SHARP PARK BREAKERS
SAN MATEO COUNTY CALIF
JAN 1944 DEC 1947
FILMED BY
BAY MICROFILM INC
LIBRARY MICROFILMS DIV
PALO ALTO CALIF
START
700292 MV

THIS ROLL OF

FILM CONTAINS ALL

AVAILABLE ISSUES

IN THEIR BEST

POSSIBLE CONDITION

1944

SHARP PARK BREAKER

VOLUME [illegible] NUMBER [illegible] AND FIRST TOWNSHIP NEWS

NARROW [illegible] Marine [illegible] while the Marine was firing [illegible] and [illegible] the headpiece. The smoke [illegible] by the powder from the guns.

Smoke S[illegible] T[illegible] Pra[illegible] A[illegible]

SEND IN MORE NEWS

HOME FRO[illegible] HEROES

* * * *

Eugen[illegible]

* * * *

[illegible] And C[illegible] O[illegible] The Compl[illegible] C[illegible]

* * * *

H[illegible] Rem[illegible] A[illegible] Spec[illegible] U[illegible]

* * * *

* * * *

* * * *

* * *

SHARP PARK BREAKERS

And FIRST TOWNSHIP NEWS

A Newspaper of General Circulation
Sharp Park, San Mateo County, California
M. L. PITSCHKE Editor and Publisher
Phone Sharp Park 5611

One Year ... Six Months ...
Three Months 75 Cents

Entered as second class matter, November ... at the Post Office at Sharp Park, California, under the Act of March ...

Sharp Park Gossip Warm From Griddle

[illegible]

CLASSIFIED ADS

[illegible]

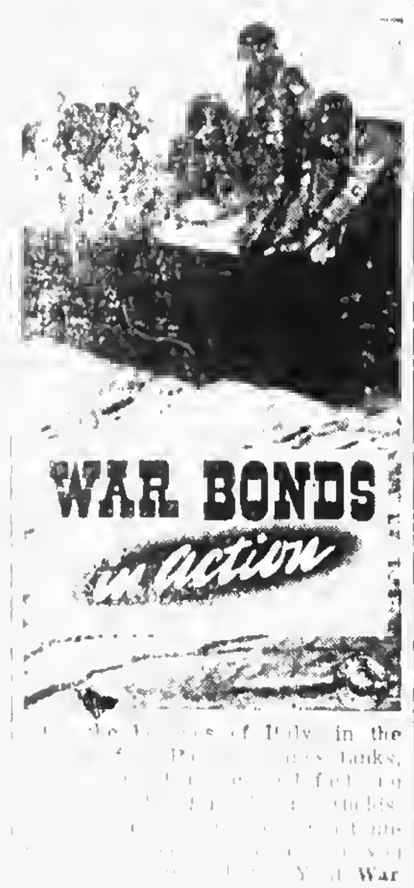

[illegible] ... in the ... tanks ... Your War Bonds ...

RELISH BAKERY

AND

ICE CREAM PARLOR

G. MUNZ, Prop

FINE PASTRIES A SPECIALTY

... MISSION STREET
DALY CITY

Phone Randolph 5712

J. TROGLIA

GENERAL INSURANCE BROKER

Rockaway Beach
Sharp Park 2161

Member of Insurance Broker Exchange of San Francisco

ALWAYS ON THE JOB
Giving Dependable Service to
INSURED CLIENTS

SIX-TEE INN

E. PACINI

ITALIAN DINNERS
Steaks, Chicken, Chops

The Best Foods
WINE and BEER

Telephone Sharp Park 2981

HENRY WARSHAWSKI

at

6840 Mission Street
DALY CITY

carries
NEARLY Everything for the Home and Family

DR PERCY SEWELL
Dentist
... MISSION STREET
Daly City (Opp Car Island)
Telephone Delaware 5522
Open Evenings

* * * * * * * *

CASUALITY LISTS
ARE MORE IMPORTANT
THAN GROCERY LISTS

* * * * * * * *

Buy War Bonds & Stamps

J & L MARKET

Ray and Hazel Murphy

Beeson Cleaners

24 Years in Business in Daly City

PEDRO VALLEY

Call and Delivery
SERVICE

PHONE
Sharp Park 3181
AFTER ... P. M.

ALTERATIONS AND REPAIRING

House Repairing

Carpenter Painter
Plasterer Brick Work
Interior Decorator
House Roofing

... Trade School

Call Sharp Park 6771

JOHN McHUGH

BYRNE

Radio

We Have The
PARTS & TUBES
to
FIX YOUR RADIO
Opposite
Daly City Theater
Phone Randolph 7782

W. C. LASSWELL

AND CO

Mortician

6154 Mission Street
DALY CITY, CALIF

Randolph 0100 and
Randolph 0101

Rockaway Quarry

CRUSHED ROCK
CEMENT

PHONE SHARP PARK 2121

Chicken Feed Cow Feed Rabbit Feed

VALLEMAR SUPPLY CO.

Sharp Park's Progressive Feed Dealer

Poultry Remedies and Poultry Equipment

Open daily from 1 p. m. Ph. Sharp Park 5801

.. Town Hall ..
THEATRE

SHARP PARK'S AMUSEMENT CENTER
The Best Always for the Home Folks
Presented by "Tex"
SHOWS THURSDAY, FRIDAY
AND SATURDAY ONLY

Saturday, January 8

"CORSICAN BROTHERS"

Doug Fairbanks, Jr

Serial "BAT MAN"

Bring your own cushions seats pretty hard and throw a blanket around your shoulders as its a little breezy.

All Types Of Commercial Printing

LYNN'S PRINT SHOP

1157 Montgomery Ave. San Bruno, Calif.
Phone San Bruno 2453

On The Coastside Phone
SHARP PARK BREAKERS
Phone Sharp Park 5611
"If It's Printed We Can Print It"

Snapshots From Life by Our Local Deputy

There's a saying that "Cats are always curious," and I happen to know that big cats such as mountain lions are curious, too.

I was living one time in the town of Evergreen, Colorado, about 30 miles from Denver up Bear Canyon. At the head of the little town was a big dam. The town, itself, was right in the canyon, with pine trees on each side. The water from the dam was about 30 feet deep. It was beautiful country. The town of Evergreen had about 50 people living there.

Before you reached the town there was a little valley running to the right about a mile, then it played out into the hills. Going up the little valley to the left was Hogback Hill, a long hill on the south side facing the valley. there were no trees, just a little brush. A road ran along at the foot of Hogback up to the head of the valley.

It was wintertime and the snow on the side of the hill was about six or eight fet deep, but in the road there was very little of it.

It was dark about 7 o'clock one night, when I started up this little road on foot to visit a sick friend of mine, who lived on a ranch near the head of the valley. I got to his house alright without mishap and I stayed until about eleven o'clock and then I started back. It was clear and cold and the moon was shining bright. Half way back I stopped to roll a cigarett. Had a funny feelin' and stopped to look around over my right shoulder and there about 75 feet I should judge, stood a mountain lion there on the side of the hill. I didn't know how long the bugger had been following me at the time. All I had on me was a pistol and shooting at a mountain lion with a pistol at night is dog gone risky business. I thought I'd just wait and if the fellow got any closer I would try and hit him. I lit up a Bull Durham cigarette and started walking. I wanted to run, but thought that would be a poor thing to do, as the lion would be sure to tackle me then, so I walked pretty fast and Boy! I smoked nearly half a mile before I finally reached the main road and used near a whole package of Bull Durham. Suppose I spilled quite a bit of it rolling my cigarettes while I was on the move. Finally I reached the end of the little road and came out onto the highway, and the lion stopped quite a distance away from me, and when a car came along just then, the beast wheeled and beat it.

I went up into town and got the boys and some dogs and the next mornin' just at daylight the dogs treed the lion, which was one of the largest of its kind ever seen in those parts, the ... of the country where we used to hunt them the most.

"Curiosity killed a cat" the proverb worked out alright, but not until the next mornin'.

* * * *

ROLLING PIN ECHOES

TAMALE SAUSAGE LOAF

1 cup canned corn
2 cups canned tomatoe
4 or 5 frankfurters, chopped
1 green pepper, coarsely chopped
1 medium sized onion, chopped fine
½ clove garlic, minced
2 tablespoons drippings
½ cup cornmeal
1 raw egg
2 or 3 sweet pickles, sliced wafer thin
Salt, chili powder, Worcestershire sauce, sage, and mace or nutmeg

Saute the onion and garlic in drippings until they just begin to color. Add tomato, corn and sausage and cook over slow heat for 5 minutes. Add cornmeal and chopped pepper and continue the slow cooking, stirring occasionally, for another five minutes. Add pickles and beaten egg and season very generously. Pour into a well greased loaf pan and bake in moderate oven until firm and browned. Serve plain or with tomato sauce or cheese sauce.

* * * *

Mrs. Ulick Burke, a ... post-master, is convalescing from an attack of the flu at her home on San Jose avenue.

Ed Fernandez, serving in the armed forces near Seattle, writes that he had a grand New Year holiday and on Xmas eve danced until his feet were sore.

The holiday guest at the Michael Ryan home on Pacific avenue included a relative, Mr. ... of San Francisco.

[illegible]

Happy New Year!

HAPPY NEW YEAR! These joyous words are now echoing on every side, ringing a glorious benediction throughout the land. . . .

We may rest assured that God's ... presence is ever at hand to protect, sustain, and deliver ... look to Him for help. ... in the impregnable armor of ... thinking, we shall be divinely fortified to go forth and conquer resistance to true progress. We shall be prepared not only to meet but to master difficulties in whatever guise they may appear. We have no reason to doubt that divine Love will ... for us this year and in all the years to come, as set forth in the following lines from a hymn in the Christian Science Hymnal, No. ...:

Year by year, Thy hand hath brought us
On through dangers oft unknown,
When we wandered, Thou hast found us;
When we doubted, sent us light.
Still Thine arm has been around us,
All our paths were in Thy sight.

Christ Jesus realized so thoroughly that he lived in the eternal now that he was enabled utterly to dispel all mental suggestions which attempted to argue contrary to this fact. When Jesus was informed that his friend Lazarus was seriously ill, it is related that "he abode two days still in the same place where he was" (John 11:6). Disregarding the false sense of time, he demonstrated his God-given authority over the physical senses, and overcame all forms of limitation and restriction. He has left his example to us, and it is our privilege to follow him in emulating his healing works. . . .

It is the custom of many to enter lightly into the making of New Year's resolutions, which are easily and quickly broken because of the lack of spiritual conviction that good can be demonstrated only through prayerful, consecrated thought and effort. Let us be consistent and consecrated in our efforts to rise above all worldliness! Let us trust God implicitly and acknowledge ... power, Life, substance, intelligence, or law apart from ... let us admit into our consciousness only those thoughts which will comfort, bless, purify, ... heal, and refuse admittance to "any thing that defileth, ... maketh a lie" (Revelation 21: ...).

In the Glossary in the Christian Science textbook, "Science and Health with Key to the Scriptures" (p. 598), Mary Baker Eddy defines "year," in part, as ... for repentance." To repent ... to change one's thinking. It ... possible, here and now, to ... our thinking from a ... to a spiritual basis. Each day, each hour, we can dispel from our consciousness some false beliefs of mortal mind, such as fear, doubt, anxiety, distrust, dishonesty, apathy, greed, selfishness, and impurity. As we do this we shall witness the glorious ... of righteousness expressed in courage, confidence, activity, honesty, selflessness, and purity. And when this transformation of thought takes place, success and harmony will be evidenced in the home, in business pursuits, and in whatever industry we may engage. Spiritual thinking purifies, blesses, and heals wherever it is permitted to enter, making earth a fairer, holier place in which to live.

Each year should bring happiness and harmony in proportion as evil beliefs are overcome. In the realm of divine Love, there is no element of time, with its accompanying limitations and restrictions. It is not in God's plan that we should be in bondage to these false claims, for freedom is our heaven-bestowed heritage. Let us, therefore, exercise our God-given privilege to prove that our progress from sense to Soul is unbounded and unfettered by the physical senses.

As the human thought becomes spiritualized, we are enabled to behold the New Year in all its glory, majesty, and sublimity. . . .
—*The Christian Science Monitor.*

EDWARD C. VAUGHAN

NOTARY PUBLIC
62 Carmel Avenue
SHARP PARK
San Mateo County
Telephone Sharp Park 2251

GLEN PARK
Roofing Company

M. B. CASTAGNETTO FREE ESTIMATES

Bus. Phone Randolph 5323 Res. Phone Delaware 7009

350 OCEAN AVENUE
175 DARTMOUTH STREET
San Francisco, California

DISPERSAL SALE Prize White Leghorn Laying Stock—$2.50 EACH — These Pullets are 9 months old and at the height of their laying season.

Casa Pedro Ranch

(Formerly IHI Ranch) Phone Sharp Park 2184
On Old County Road

$1000 CASH

FURNISHED HOUSE $4250

RAY T. HIGGINS

PHONE SHARP PARK 2011

Tex's Tepee

(Formerly The Hangout)
CHICKEN DINNERS ON SUNDAY
(Southern Style)
REAL TEXAS CHILI

PAPPAS BROTHERS

GREENHOUSES & NURSERIES

Cut Flowers, Plants, Shrubs
Largest Heather Growers In The West
Flowers Shipped To All Points

Prompt Efficient Service
COLMA, CALIFORNIA
Phone Randolph 9169

WHEN IN
DALY CITY

Get Good Food At

Peter's Restaurant

Closed Mondays For the Duration
Other Days Open 6 a. m. and Closes 8 p. m.

6286 Mission Street

Dottie Lou Shop

Across from Post Office
Ladies' and Children's Apparel
Notions, Gifts, Greeting Cards, Magazines
Agency For
PEERLESS LAUNDRY
and
ZORIC DRY CLEANING
Daily Pick-up

EL CAMINO
THEATRE

SAN BRUNO Phone SAN BRUNO 20

SUNDAY, MONDAY, TUESDAY
JANUARY 9, 10 and 11 —
"THE DANCING MASTER"
Laurel and Hardy

"CORVETTE 225"
Randolph Scott

WEDNESDAY THROUGH SATURDAY
JANUARY 12, 13, 14 and 15 —
"THE FALCON AND COEDS"
Tom Conway

"LET'S FACE IT"
Bob Hope and Betty Hutton

New Starting Time During Week 5:45
Matinees Saturday and Sunday
Buy War Bonds and Stamps at This Theater

Sharp Park Gossip Warm From Griddle

... have, ham or ... No doubt Mr. and Mrs. Frank Malish of San Jose ... confronted by this ... at dinner New Years day ... San Francisco at the home of ... law and daughter, the ... Joseph, the occasion ... anniversary for Mr. and Mrs. Anthony Joseph, parents of ... The Josephs are the proud ... of a small son, Frederick, ... week old Wednesday of this week and on that day his first ... visited his maternal grand... the Frank Malishes here in Sharp Park.

Turkey and plenty of it was the high light at New Year's dinner with the A. D'Illovt family of South San Francisco to share at the W. W. Morris home. Mr. and Mrs. Bruce McIntyre and daughter Shirley and the C. Lockwood family dropped in during the evening while the children went to the show at Town Hall.

Mr. and Mrs. C. Covy ... Buddy welcomed guests on Christmas day including Mr. and Mrs. Jim Rovegno, Mrs. ... Michelucci and Miss Julia Michelucci all of San Francisco. Mrs. Rovegno ... daughter of the Rovais. Mrs. Michelucci is Mr. Rovai's mother and Miss Julia her sister.

Mr. and Mrs. ... W. Willis and family of Carmel avenue though imbued with the holiday spirit followed the usual daily routine through the recent holidays as Mr. Willis was delegated to be on duty

SUBSCRIBERS SERVICE

... ALL ... type Radio, ... wave. Call Sharp Park ... of Hegene

GLEN AUTO REPAIR

AT ASSOCIATED SERVICE CORNER
(Formerly under management of Harry Sampson)

NOW OPEN FOR BUSINESS

Specializing In Complete
Motor Reconditioning

"The World's News Seen Through
THE CHRISTIAN SCIENCE MONITOR
An International Daily Newspaper
is Truthful—Constructive—Unbiased—Free from Sensationalism—Editorials Are Timely and Instructive and Its Daily Features, Together with the Weekly Magazine Section, Make the Monitor an Ideal Newspaper for the Home.

The Christian Science Publishing Society
One, Norway Street, Boston, Massachusetts
Price $12.00 Yearly, or $1.00 a Month.
Saturday Issue, including Magazine Section, $2.60 a Year.
Introductory Offer, 6 Saturday Issues 25 Cents.

Name________
Address________

SAMPLE COPY ON REQUEST

Associated Service Station
H. P. SAMPSON, Manager
Gas, Oil and Accessories, Washing, Greasing
ELECTRO-SEAL TIRE SECTION MACHINE
Puts Sections in Tires by Vulcanizing
DAY AND NIGHT SERVICE
After 8 p.m. Ph. Sharp Park 5851
GENERAL REPAIR SERVICE
Official OPA Tire Inspection. Let us do your tire shopping for you.
THIRTY MINUTE BATTERY RECHARGE SERVICE
FREE PICKUP AND DELIVERY
ONE DAY RECAPPING SERVICE ON ALL TIRES
PHONE SHARP PARK 2821

Daly City Garage
C. J PETTIGREW
Two Tow Cars in Service Day and Night
FIRST CLASS REPAIR WORK
Mechanic on Duty 24 Hours Daily

Phone Randolph 2930

CHURCH SERVICES

CHRISTIAN SCIENCE

"The bread of God is he which cometh down from heaven, and giveth life unto the world." These words from John comprise the Golden Text to be used Sunday, January 9, in all Churches of Christ, Scientist, branches of The Mother Church, The First Church of Christ, Scientist, in Boston, Massachusetts. The subject of the Lesson-Sermon will be "Sacrament."

Included among the Scriptural citations will be: "And as they were eating Jesus took bread, and blessed it, and brake it, and gave it to the disciples, and said, Take, eat; this is my body." (Matt. 26: 26)

The following passage from the Christian Science textbook, "Science and Health with Key to the Scriptures" by Mary Baker Eddy, will also be included: "The true sense is spiritually lost, if the sacrament is confined to the use of bread and wine. ... Jesus prayed; he withdrew from the material senses to refresh his heart with brighter ... with spiritual views." (p. 32)

CATHOLIC SERVICES
ROCKAWAY BEACH CHURCH

Catechism, Saturday at 2:30 p. m.

Mass, Sunday morning at 10 o'clock.

THE OCEAN SHORE PARISH

The Little Brown Church by the Sea. H. D. Harkins, Minister.

Here is your Church, fragrant with fellowship, with the truth as deep as the sea, calling to your attention the mighty Christ.

Bible School for all is held at 10 a. m. and a Gospel Service and songs that inspire at 7:45 p. m. The Pastor's sermon theme will be "Joining Pioneers of the Soul Quest".

Bible Study and Social Hour takes place on Wednesday evening at 7:45.

Come to the Church with a hearty welcome for all.

★ ★ ★ ★

Read the advertisements in our home newspaper and then patronize those advertisers.

Cash for Your Old Gold
C. BEHREND
Jeweler & Watchmaker
Expert Watch & Jewelry Repairing
ELKRIDGE 0707
6301 Mission Street
Daly City

Waln-Janovitz
Garden and Household Supplies
COMPLETE LINE OF GARDEN SEEDS FOR 1944—ALSO FERTILIZERS, SPRAYS FOR PESTS, AND PLANT FOODS.
Variety Counter
NEW MERCHANDISE FROM TIME TO TIME

Rockaway Cafe

AT THE BEACH
Rockaway Beach, Calif.
Steak Dinners, Chops, delicious Hamburgers, Hot Dogs. Special luncheons and dinners can be arranged.
Telephone
Sharp Park 2441

Newell's
WHERE FRIENDS MEET
497 SAN MATEO AVE. — SAN BRUNO
Phone San Bruno 89

This little lady lifts 40,000 pounds

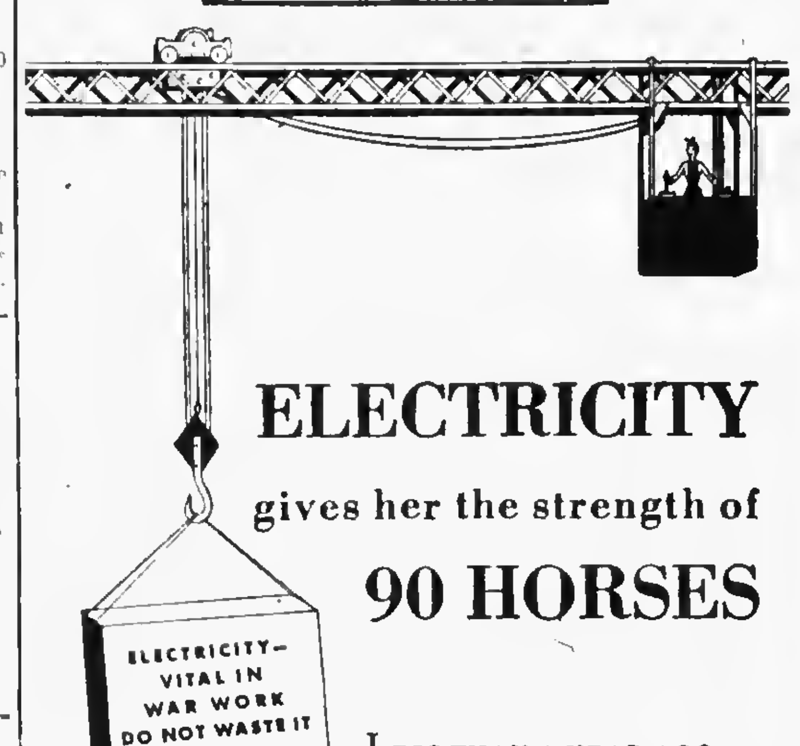

ELECTRICITY gives her the strength of **90 HORSES**

LESS THAN A YEAR AGO her hands had operated no machine more powerful than a home vacuum cleaner. Now she, and 350,000 other California women, active, keen and alert, are doing manaized jobs in the war plants.

Huge cranes, operated entirely by women, hoist heavy gun barrels and gun mounts, womens' hands run drill and punch presses, pull levers, press buttons in scores of noisy, war-busy manufacturing plants.

Electricity is the power for their work and with amazing aptitude these 350,000 women are operating intricate machines as easily as they run their home washing machine or kitchen mixer.

When this war ends, electricity will again work for these women in their homes. It will again do the work of housekeeping by means of cheap and easy-to-use electric appliances.

We salute California's women war workers. They are hastening the Day when Victory and Unconditional Surrender bring Peace to the World.

P·G·and·E·
PACIFIC GAS AND ELECTRIC COMPANY

SHARP PARK BREAKERS

VOLUME 6 — NUMBER 4 AND FIRST TOWNSHIP NEWS FRIDAY, JANUARY 14, 1944

THERE THEY ARE—Marines "hit the deck" as soon as they reach the beach and crawl ahead on their stomaches so they will be smaller targets for the waiting Japs. Here a squad leader points toward the spot from which Japs are firing. His squad crawled ahead and eliminated the enemy strong point.

Thelma's Beauty Shop Reopens on Pacific Ave.

Ever since our popular beauty shop operated by Thelma Fraga, discontinued business, former customers have found it inconvenient to trek elsewhere in quest of esthetic charm. Again and again Thelma has ben urged to reopen a beauty parlor, but her attractive home on Pacific avenue was much too interesting.

However, by transforming a sunny and spacious back porch into a shop that answers every requirement, our popular beautician is able to compromise with North Coastside friends by conducting business as formerly but right at home.

The new ad elsewhere in this issue of the Sharp Park Breakers will acquaint our readers with all the information necessary relative to this new set-up. Visit Thelma's Beauty Shop soon and see for yourself this cozy and attractive place. As soon as the telephone is installed appointments can be made in the usual way.

★ ★ ★ ★

SHARP PARK BRANCH OF COUNTY FREE LIBRARY IN SCHOOL HOUSE HOURS

Monday, 7:30 to 9:30 p. m.
Wednesday, 2 to 4 p. m.
Friday, 3 to 5 p. m.

★ ★ ★ ★

Auxiliary Whist Dated For Thursday Afternoon Next Week

During this shortage of gasoline and flashlight batteries, an afternoon whist party is popular with housewives, who can trek to and from the Firehouse during daylight hours.

Thursday afternoon of next week, Jan. 20 at 1:30 o'clock is the date set for the whist party of the Firemen's Auxiliary. There will be on display the usual attractive prizes and delicious refreshments.

Nick Gust Telephones From Lone Star State

The Gust family of Rockaway Beach had been waiting ever since Christmas for a long distance call from Nick and last Saturday afternoon about 3:30 o'clock the telephone rang. Mrs. James Alex (Catherine, former beauty operator) and two children Johnnie and Anna were out for the weekend, also Mrs. Sophie Guagliardo and Baby Joan and to them that ring was to bring them their beloved brother's voice over the miles between them and the Lone Star State.

Sgt. Nick Gust is stationed at College Station, Texas and is learning to fly. There were many things to talk about and every member of the family including all the children did their share of saying the things nearest to their heart, and they are looking forward to another visit from this attractive army cadet flier, who is advancing so rapidly in his chosen field of war activity.

★ ★ ★ ★

Louise Patry Wins Large Score At Contract Bridge

By winning a score of 7045 Mrs. Louise Patry was declared to be the envy of everyone in the newly organized Contract Bridge Club, which met at the home of Mrs. Jane Larson, Tuesday, January 11 at 8 p. m. Mrs. Patry's score tops by far any won by her friends at other little private get-to-gethers. Mrs. Lettie Snow won second and Mrs. Jane Larson third.

Those included at the three tables were Mesdames Sally Rogers; Mildred Rowles; Marguerite Washington; Judy Ruekert; Lettie Snow; Jewell Silva; Edna Jones; Jane Larson; Marie Chismar; Tommy Larme; Louise Patry and Phylis McIntyre.

★ ★ ★ ★

Read all the local news in the Sharp Park Breakers.

Tom Beeson Continues President Of Daly City Band

Tom Beeson of Pedro Valley, although having changed his business location to Pedro Valley is still president of the Daly City Band. This musical organization which has grown in popularity through the years appeared this holiday season at the East-West Shrine football game and every Daly City citizen felt a thrill of local pride when their home town band uniformed in black and white entered the broad expanse of Kezar Stadium.

Other bands may have a larger membership, but none are more talented than our nearest to Sharp Park band, the Daly City Band, whose president is a trumpeter.

Mr. and Mrs. Beeson for many years operated the Beeson Dry Cleaning business located near the Daly City theatre, but are now conducting this business here on the north coastside in Pedro Point.

★ ★ ★ ★

BIRTHDAY FEATURED AT BRIDGE CLUB

The birthday of Mrs. Sally Rogers was celebrated at the bridge club Wednesday afternoon of this week at the home of the Victor Patrys on Loma Vista terrace. First prize honors were presented to Mrs. F. A. Belard, second to Mrs. Frank Larme and the booby prize to Mrs. Elliott Cole.

Creamed chicken on biscuits and apple pie were the luncheon highlights. Mrs. Rogers, the honored guest received many lovely and useful gifts.

The guests included Mesdames James Fenton; Carl Jones; Frank Larme; Elliott Cole (of San Francisco); Lettie Snow; G. P. Rogers; F. A. Belard; Everett Washington and Maud Conture (mother of Mrs. Patry).

★ ★ ★ ★

For job printing call 5611.

Help Sponsor Fourth War Loan Here In Home Community

On account of rainy weather which kept some folks indoors, we are running our special Fourth War Loan publicity page next week instead of today, so as to give all our citizens a chance to sign the sponsor role at Dottie Lou Shop or at the Waln-Janovitz Variety Store.

It costs only half a dollar to be a sponsor of this Fourth War Loan drive in 1944 something to be proud of in years to come when this present world conflict becomes past history.

★ ★ ★ ★

PEDRO POINTERS . . .

by Mrs. F. G. Bachman

On New Years Eve Grace Denmann gave a party for friends and had for the occasion a fifteen pound ham. Jack Forch, who was visiting his daughter was one of the guests and sliced the ham, while Bill Conboy made the sandwiches and served them. Nora Christen prepared the coffee. About twenty people enjoyed Mrs. Denmann's hospitality. Among the guests were May Stafford; Mr. and Mrs. Jack Forch; Charles Shuttle; Mr. and Mrs. Broy; Mr. and Mrs. Mead of Vallemar and Mr. and Mrs. Hollingsworth and their son-in-law and daughter.

Mrs. Nora Christen and Bill Conboy entertained twenty people from all parts of California on New Years Day. These guests came from Stockton and the San Joaquin Valley, who were interested in seeing Bill's horse Chubby and his donkey, Jimmie.

★ ★ ★ ★

Sharp Park Gossip Warm From Griddle

Mrs. C. R. Tisor of Tuson, Arizona was a recent visitor at the Harry Stevens home on Carmel avenue. Mrs. Tisor and Mrs. Stevens are sisters.

James Wadley is a radio technician for the government, receiving special training at University of California in Berkeley. James is the only son of Mr. and Mrs. Harry Wadley of San Mateo avenue.

A wild duck dinner at the home of Jack Lloyd of Vallemar was proven good by the eating New Years Day. The guests included Ray Higgins; Mr. Hill and Frank Gittings. These precious birds were brought in by Higgins and Gittings. We naturally suppose they shot them. Has anyone any proof? The duck season is now over until next Fall. In the meantime be tame and eat the home grown variety.

Riders wanted to San Bruno or San Francisco Airport. Day shift. Phone Sharp Park 6831 after 5 p. m.

Wonder if it could be the uniform, but it is reported that Charles Plate nephew of the Dick Plates, was recently seen with four young women of Sharp Park, whom he took to a show in San Francisco. The girls were none other than Mesdames Ann Balkwell; Karen Murray and Lorraine Coen and Miss Alice Bistolfi.

It's Whist Night Friday Next Week

If for no other reason than to have a grand evening with neighbors and friends, come to the Parents-Teachers regular monthly whist to be held at the school house here in Sharp Park, Friday evening of next week, Jan. 21.

You are just as welcome if you are a so called poor player. If ... one is criticised by his partner no matter if he does make mistakes. Expert players know that it is only by mistakes that we learn the right way in playing this popular card game.

The committee will display an outstanding assortment of prizes and delicious refreshments ... will be served.

There will also be a bingo ... to commence after the card games.

★ ★ ★ ★

Edgemar Flashes

Once more the Coast Range has flaunted her green robe. One must need "look unto the hills" to be ever mindful of Pope's immortal words, "Hope Springs eternal in the human brest, man never is but always to be blest."

In a recent letter "Happy" Huth writes, "Thanks for printing all about the Red Cross Sewing circle in Edgemar having a Christmas luncheon at the Rien's house.

The Bob Ehrmans new home is shaping itself into pretty cute. Bob is building a new attractive picket fence, enclosing their ... lawn, flowers and pine trees. The Ehrmans and their son Bob are to be commended for their artistic work.

The three warm sunny days of last week brought out several of the gals with their rakes, hoes, spades and pruning scissors. Looks like a lot of folks are planning early Victory Gardens.

A resident suggests that Roy Carlson's "Undercover" is an interesting and informative book to read. It exposes Nazi and Fascist movements, which are startling and appalling. This book may be secured at any book store or at circulating libraries.

★ ★ ★ ★

Sharp Park Gossip Warm From Griddle

Naphthalene flakes to keep bugs away in Victory gardens are now on sale at the Waln-Janovitz variety store. When worked ... garden soil it is sure destruction to these unwelcome pests. The flakes are sold in packages of two sizes, priced at 50 and 25 cents.

Mr. and Mrs. Harry Stevens received a letter from their son Claude, who is a merchant marine. He wrote that he was far out to sea somewhere on the Pacific.

Mr. and Mrs. Harry Wadley of San Mateo avenue recently had their trees pruned by a business associate of Mr. Wadley. The friend came out last Sunday and after the work was finished Mrs. Wadley served a delicious luncheon. The several fruit trees included apricot; apple; plum; almond and fig.

SHARP PARK BREAKERS

And FIRST TOWNSHIP NEWS

A Newspaper of General Circulation
Sharp Park, San Mateo County, California
M. L. PITSCHKE - - - Editor and Publisher
Phone Sharp Park 5611

One Year $2.00 Six Months $1.25
Three Months 75 Cents

Entered as second-class matter, November 17, 1939, at the Postoffice at Sharp Park, California, under the Act of March 3, 1879

The finest CHRISTMAS present you can give is one of Uncle Sam's WAR BONDS. Keep on BACKING THE ATTACK.

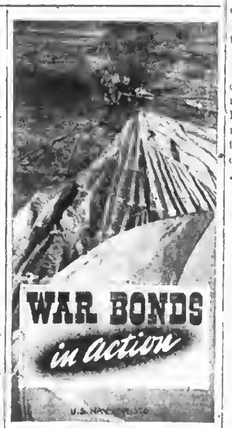

J. TROGLIA
GENERAL INSURANCE BROKER
Rockaway Beach
Sharp Park 2461
Member of Insurance Broker Exchange of San Francisco
ALWAYS ON THE JOB
Giving Dependable Service to INSURED CLIENTS

RELISH BAKERY
AND
ICE CREAM PARLOR
G. MUNZ, Prop.
FINE PASTRIES A SPECIALITY
6356 MISSION STREET
DALY CITY
Phone Randolph 5712

SIX-TEE INN
E. PACINI
ITALIAN DINNERS
Steaks, Chicken, Chops
The Best Foods
WINE and BEER
Telephone Sharp Park 2981

More and more our armies are landing our fighting troops by parachute, disrupting enemy lines, enemy communications, but paying a heavy price in casualties.

Silken fineries and their substitutes are fast passing from the market to provide safe landings for our distant fighting men. We can still buy silk and nylon for them with War Bonds and Stamps.

U. S. Treasury Department

★ ★ ★ ★

Remember us for Your Printing. Patronize our Advertisers.

HENRY WARSHAWSKI
at
6340 Mission Street
DALY CITY
carries
NEARLY Everything For the Home and Family

★ ★ ★ ★ ★ ★ ★ ★

CASUALITY LISTS
ARE MORE IMPORTANT
THAN GROCERY LISTS

★ ★ ★ ★ ★ ★ ★ ★

Buy War Bonds & Stamps

J & L MARKET
Ray and Hazel Murphy

Sharp Park Gossip Warm From Griddle

Mr. and Mrs. C. Lockwood and two children Kay and Larry and the W. W. Morris family motored to Half Moon Bay recently enjoying luncheon at Dominics place.

While visiting her son-in-law and daughter Mr. and Mrs. Frank Gittings of Carmel avenue, Mrs. L. Van Luben of San Mateo suffered an attack of the flu, during her stay of six weeks with her relatives here.

Little Andrew Dakis, older son of Mr. and Mrs. N. Dakis, former residents of Sharp Park is now old enough to enter kindergarten Feb. 1 in San Francisco near his home there.

A three room bungalow is being constructed at Montaraz and Sierra avenue for a Mr. Morris of San Francisco. Frank Gittings of Carmel avenue is at present building the foundation for this future dwelling.

Mr. and Mrs. Bruce Reagan, Sr. recently visited their son and daughter-in-law over the Christmas holidays, delivering their gifts in person. Bruce, Jr. is a Coast Guardsman in this vicinity.

Pvt. Fred A. Huth of Victoria, Kansas would like to hear from F. L. Donahoo Realtor regarding lots for sale in Edgemar. They must be on the level and available at a fair price.

Dick Plate, Jr., is recovering from scarlet fever in a navy hospital. Tough luck fellow.

Do you feel "left out of it"?

Are you missing the chance to share in this war—missing an experience you'd value all your life?

Right now, in the WAC, you could be doing a vital Army job. You could be getting valuable training, meeting new people, seeing new places while serving your country.

More Waes are needed at once. Get full details about eligibility, training, pay, the jobs Waes do, how they live. Go to the nearest U.S. Army Recruiting Station. (Your local post office will give you the address.) Or write: The Adjutant General, Room 4415, Munitions Building, Washington, D.C. Do it today!

DR. PERCY SEWELL
Dentist
6338 MISSION STREET
Daly City (Opp. Car Island)
Telephone Delaware 5522
Open Evenings

Beeson Cleaners
24 Years in Business in Daly City
NOW LOCATED IN
PEDRO VALLEY
Call and Delivery
—SERVICE—
PHONE
Sharp Park 3181
AFTER 5 P. M.
ALTERATIONS AND REPAIRING

House Repairing
Carpenter — Painter
Plasterer — Brick Work
Interior Decorator
House Roofing
14 Years of Trade School
Call Sharp Park 6771
JOHN McHUGH

BYRNE Radio
We Have The PARTS & TUBES to FIX YOUR RADIO
Opposite Daly City Theater
Phone Randolph 7782

W. C. LASSWELL AND CO.
Mortician
6154 Mission Street
DALY CITY, CALIF.
Randolph 0100 and Randolph 0101

Rockaway Quarry
CRUSHED ROCK
CEMENT
PHONE SHARP PARK 2124

Chicken Feed Cow Feed Rabbit Feed
VALLEMAR SUPPLY CO.
Sharp Park's Progressive Feed Dealer
Poultry Remedies and Poultry Equipment
Open daily from 1 p. m. Ph. Sharp Park 5801

.. Town Hall ..
THEATRE
SHARP PARK'S AMUSEMENT CENTER
The Best Always for the Home Folks
Presented by "Tex"
SHOWS THURSDAY, FRIDAY AND SATURDAY ONLY

COPY DELAYED

SEE SIGNS IN FRONT OF THEATRE

Bring your own cushions—seats pretty hard—and throw a blanket around your shoulders as its a little breezy.

All Types Of Commercial Printing
LYNN'S PRINT SHOP
1157 Montgomery Ave. San Bruno, Calif.
Phone San Bruno 2453
On The Coastside Phone
SHARP PARK BREAKERS
Phone Sharp Park 5611
"If It's Printed — We Can Print It"

Snapshots From Life by Our Local Deputy

I was working one time in a logging camp about eight miles up in the hills. We cut the timber into short logs ten or twelve feet in length, then put them afloat in a big eight foot V shaped flume, full of water, which wound for 8 miles through the hills to a mill, where the logs emptied into a pond.

This larger flume was fed by little streams and a series of small flumes. Sometimes the flume would follow a thirty foot trestle and in other places it would go through a cut. Men called flume walkers had certain sections of the flume to watch. Us boys used to ride the logs down the flume to the mill and one Sunday morning we started out, two of us on a log with peaveys. In some places we got to going pretty fast. Never thought of falling off, which if we had would have been just too bad for both of us. When we reached the the end of our journey at the mill there was a pile of sawdust to jump onto from the log we were riding.

On a certain holiday I had two days off. A friend of mine had one of those Model T bugs, one of them kind of cars with 2 bucket seats, which when you got in them once you couldn't get out quick. I borrowed this car aid picked up my gal. We were going to go to another little town about twenty miles away to a picture show. She had a sister living in that own and we had some stuff to take up to her. We started out on a nice gravel road, which lead through mountains and hills, until we came to a left hand curve. We were on the outside of this curve next to the bank. The road grader had been working and had pushed soft dirt on a shoulder which looked solid enough. A bunch of brush and trees had been cut out of side of this hill leaving jack pines scattered on the steep slope of this hill, at the bottom of this hill there was a pretty deep stream.

A car coming down the road crowded me over on that shoulder. I was going a pretty good clip and when the right front wheel hit that shoulder and soft dirt it pulled me right off the road. Couldn't seem to straighten up. I just turned the bug down the hill dodging these jack pines and stumps and picking up speed every minute. The girl was hollering and trying to get out and me trying to find a stump large enough to stop against. The girl hollered but "I think we're going to get wet". The word "wet" was no more than out of her mouth when we hit the water. Whew! how the steam flew. I hollered "Can you swim?" She said it made no difference. We were going to get wet.

Any of you folks remember those Ford bugs and how you would like to be under ten or twelve feet of water and try to get out of one? When I finally came to the top of the water the girl was already out and I could have dropped dead from the way she looked at me. Bubbles were coming up from the Ford buried under the water. The girl said, "Now what am I going to tell my sister."

I suppose that Ford is still there I don't know for sure, but suppose it is still there. I tried to get it out but had no luck.

If the girl friend didn't know how to swim she sure learned right there. The old saying a little boy used to ask his father, "Can I go swimming?" And the father used to say "Yes son, hang your clothes on a hickory limb and don't go near the water."

★ ★ ★ ★

EDWARD C. VAUGHAN
NOTARY PUBLIC
62 Carmel Avenue
SHARP PARK
San Mateo County
Telephone Sharp Park 2251

GLEN PARK Roofing Company
M. B. CASTAGNETTO FREE ESTIMATES
Bus. Phone Randolph 5323 Res. Phone Delaware 7009
350 OCEAN AVENUE
175 DARTMOUTH STREET
San Francisco, California

5 Month Old Fancy White Leghorn Pullets
Really choice stock. Will lay in 60 days.
$1.75 EACH
Casa Pedro Ranch
(Formerly HH Ranch) Phone Sharp Park 2184
On Old County Road

$1000 CASH
FURNISHED HOUSE $4250
RAY T. HIGGINS
PHONE SHARP PARK 2011

Tex's Tepee
(Formerly The Hangout)
CHICKEN DINNERS ON SUNDAY
(Southern Style)
REAL TEXAS CHILI

KEEP ON Backing the Attack! WITH WAR BONDS

KEEP ON Backing the Attack WITH WAR BONDS

THELMA'S
BEAUTY SHOP

REOPENED AT NEW ADDRESS
208 PACIFIC AVENUE
SHARP PARK, CALIF.
Appointments Only
Week Days 11 am to 8 pm
Telephone installed in few days
SHAMPOO AND FINGER WAVE $1.25
FINGER WAVE $1.00
PERMANENTS
$5.00 — $7.50 — $10.00
No Manicuring

WHEN IN DALY CITY
Get Good Food At
Peter's Restaurant
Closed Mondays For the Duration
Other Days Open 6 a. m. and Closes 8 p. m.
6286 Mission Street

Dottie Lou Shop
Across from Post Office
Ladies' and Children's Apparel
Notions, Gifts, Greeting Cards, Magazines
Agency For
PEERLESS LAUNDRY
and
ZORIC DRY CLEANING
Daily Pick-up

Good Resolutions

THE beginning of a new year is considered the time for starting over again, the time to make resolutions to be kinder, to be happier, to help others more, to overcome bad habits, to trust God more. Every day, every moment, we can cast out false concepts, or thoughts, and accept only the true. Our health and harmony depend on how thoroughly this is done.

Every day is a new beginning. Each morning we can start afresh and resolve to live the day according to our highest sense of right, with renewed perseverance, purified motives, and honest purposes. However, it takes more than human resolutions to rise above difficulties, no matter how noble these resolutions may be. The Scriptures declare (I John 1:5), "God is light, and in him is no darkness at all." When we seek God first, above all else, then we shall assuredly find Him, and in finding Him we shall find the highest good, good that overcomes evil, good that endures. . . .

Mary Baker Eddy, the Discoverer and Founder of Christian Science, says in the Christian Science textbook, "Science and Health with Key to the Scriptures" (p. 15), "We must resolve to take up the cross, and go forth with honest hearts to work and watch for wisdom, Truth and Love." . . . God gives the wisdom and courage to meet any situation that may arise, and to prove that God, good, is the only power. Sickness, poverty, sin, war, are not God-sent, but are errors caused by wrong thinking; and the understanding of God will overcome them. God is the loving Father of all, and does not send affliction. He sends only good. We need to become receptive to the good that He is constantly showering upon us.

We can begin today to claim our birthright of dominion over evil, and our inheritance of health, harmony, happiness, goodness. . . . Christ Jesus, in telling the people how to overcome lack of good in their lives, said (Matthew 6:33), "Seek ye first the kingdom of God, and his righteousness; and all these things shall be added unto you." What and where is this kingdom that we must seek if we want good? It is a realm of spiritual thinking. The Master also said that the only way to enter this kingdom or attain this consciousness of heavenly harmony so that good may be added to us, is to become as little children. Surely he must have meant that we must keep our thought free from envy, anger, pride, possession, and egotism, and learn to reflect the attributes of Love, in kindness, humility, purity, and selflessness. We can watch our thoughts more closely each moment and know that man, God's idea, reflects God, good. As we do this, we shall find that good will be added unto us in all our ways.

Mrs. Eddy says (Science and Health, p. 514): "In the light, we transmission from the divine thought to the human, diligence, promptness, and perseverance are likened to 'the cattle upon a thousand hills.' They carry the baggage of stern resolve, and keep guce with highest purpose." . . . When our motives are right, these qualities of stern resolve will enable us to be victorious over evil. So we learn, not alone on New Year's Day, but every day, to seek God, good, with all our hearts, knowing that we shall surely find Him.

Today, when the world so greatly needs peace, needs to accept the Christ, Truth, "which taketh away the sin of the world" (John 1:29), we can do much wherever we are to help dissolve the world's discord by knowing that God is omnipotent and omnipresent, and that this ever-present and all-powerful good will be made manifest as we do our part in our own thinking to establish peace and righteousness. . . . We can forget the mistakes and heartaches and errors of the past, and reach out and grasp God's hand, resolving to "go forth with honest hearts to work and watch for wisdom, Truth, and Love," and to reflect these qualities to all around us.

—*The Christian Science Monitor.*

PAPPAS BROTHERS
GREENHOUSES & NURSERIES
Cut Flowers, Plants, Shrub
Largest Heather Growers in the West
Flowers Shipped To All Points
Prompt Efficient Service
COLMA, CALIFORNIA
Phone Randolph 9160

EL CAMINO THEATRE
SAN BRUNO Phone SAN BRUNO 20

SUNDAY, MONDAY, TUESDAY
JANUARY 16, 17 and 18—
"GIRL CRAZY"
Mickey Rooney and Judy Garland
"THE BLACK MAILER"
A. Lockhart and Fay Emerson

WEDNESDAY THROUGH SATURDAY
JANUARY 19, 20, 21 and 22 —
"TOP MAN"
Donald O'Connor Susanna Foster
"GUADACANAL"
Preston Foster — Lloyd Nolan and the Army

New Starting Time During Week 5:45
Matinees Saturday and Sunday
Buy War Bonds and Stamps at This Theater

...n Boswell, singing star of ... screen and radio appearing ... as co-star with Chico ... in Paul Small's newest ... hit "Curtain Time". At the ...ran Theatre.

Make it a thrifty CHRISTMAS—give WAR BONDS. Keep on BACKING THE ATTACK.

...e him a crisp WAR B... for a CHRISTMAS ...nt to be remembered. ... on BACKING THE ATTACK.

You can eat your cake and have it, too—if you invest your CHRISTMAS savings in WAR BONDS. Keep on BACKING THE ATTACK.

CHURCH SERVICES

CATHOLIC SERVICES
ROCKAWAY BEACH CHURCH

Catechism, Saturday at 2:30 p. m.

Mass, Sunday morning at 10 o'clock.

CHRISTIAN SCIENCE

In all Christian Science churches, branches of The Mother Church, The First Church of Christ, Scientist, in Boston, Massachusetts, a Lesson-Sermon will be read Sunday, January 16 on the subject "Life" The Golden Text will be: "This is the record, that God hath given to us eternal life and this life is in his Son," (I John 5: 11).

Bible selections will include the following passages from Psalms 36:7, 9: "How excellent is thy lovingkindness, O God! therefore the children of men put their trust under the shadow of thy wings. . For with thee is the fountain of life: in thy light shall we see light."

A passage from the Christian Science textbook "Science and Health with Key to the Scriptures" by Mary Baker Eddy, will also be included, which reads as follows: "Because Life is God, Life must be eternal, self-existent. Life is the everlasting I AM, the Being who was and is and shall be, whom nothing can erase," (p 289).

OCEAN SHORE PARISH

The Little Brown Church by the Sea H. D. Harkins, minister.

You are called to Church in the most important time in History. We have a message for this hour of destiny.

Theme, 7:45 p. m. "What saith the Great I am".

Bible school for all grades 10 a. m.

Bible hour, prayer and fellowship, Wednesday 7:45 p. m..

The Church with a hearty welcome for everybody.

★ ★ ★ ★

Sharp Park Gossip Warm From Griddle

Frank Piltz writes that he may be home on leave soon. Young Piltz is stationed at Olathe, Kansas and is disappointed in snow. He says it is mostly slush. He wrote something to the effect that anyone, who leaves California for keeps is loco.

C. A. (Gus) Gustafson of Palcma avenue had his picture taken at Christmas time to send to his niece residing somewhere in the east. The photo is so lifelike and his relative must treasure it immensely.

Frank Yorks was expected home for Christmas, but was a flu patient at the time in a navy hospital. However he sent his photo instead. Frank is a son of Mr. and Mrs Thomas Yorks of San Mateo avenue.

Mr. and Mrs. Bruce McIntyre of Mirador terrace and daughter Shirley enjoyed dinner last Sunday at the home of friends in San Francisco.

Newell's
WHERE FRIENDS MEET
497 SAN MATEO AVE. — SAN BRUNO
Phone San Bruno 89

GLEN AUTO REPAIR
AT ASSOCIATED SERVICE CORNER
(Formerly under management of Harry Sampson)
NOW OPEN FOR BUSINESS
Specializing In Complete
Motor Reconditioning

Associated Service Station
H. P. SAMPSON, Manager
Gas, Oil and Accessories, Washing, Greasing
ELECTRO-SEAL TIRE SECTION MACHINE
Puts Sections In Tires by Vulcanizing
DAY AND NIGHT SERVICE
After 8 p.m. Ph. Sharp Park 5851
GENERAL REPAIR SERVICE
... OPA Tire Inspection. Let us do your tire shopping for you.
THIRTY MINUTE BATTERY RECHARGE SERVICE
FREE PICKUP AND DELIVERY
ONE DAY RECAPPING SERVICE ON ALL TIRES.
PHONE SHARP PARK 2821

Daly City Garage
C. J. PETTIGREW
Two Tow Cars in Service Day and Night
FIRST CLASS REPAIR WORK
Mechanic on Duty 24 Hours Daily
Phone Randolph 2930

Cash for Your Old Gold
C. BEHREND
Jeweler & Watchmaker
Expert Watch & Jewelry Repairing
ELKRIDGE 0707
6301 Mission Street
Daly City

Waln-Janovitz
Garden and Household Supplies
COMPLETE LINE OF GARDEN SEEDS FOR 1944 — ALSO FERTILIZERS, SPRAYS FOR PESTS, AND PLANT FOODS.
Variety Counter
NEW MERCHANDISE FROM TIME TO TIME

Rockaway Cafe

AT THE BEACH
Rockaway Beach, Calif.
Steak Dinners, Chops, delicious Hamburgers, Hot Dogs. Special luncheons and dinners can be arranged.
Telephone
Sharp Park 2441

Look over all the appliances in your home. Check particularly those appliances you use constantly, like the range, vacuum cleaner, refrigerator, washing machine and iron or ironer. Do any of these need repair or conditioning? Durationize your appliances with constant care and timely repair. That also means careful use to avoid abuse. Blasting your radio at full volume, for example, can shorten its life. Use it, but tune it down. Open your refrigerator door as seldom as possible. Keep your fireplace damper closed when heating equipment is in use. It prevents heat waste up the chimney. Your government wants your present appliances to last for the duration. Their services save you time and money.

Buy More War Bonds 4th War Loan . . . .

P·G and E· PACIFIC GAS AND ELECTRIC COMPANY GE2W-144

SHARP PARK BREAKERS

VOLUME 6 — NUMBER 5 AND FIRST TOWNSHIP NEWS FRIDAY, JANUARY 21, 1944

REPORT TO PEOPLE BY WATER CONSUMERS ASSN.

For some time now it has appeared that no action had taken place on the water question.

As previously reported the Board of County Supervisors could not appropriate $1500 for an engineering report because of an adverse ruling by the District Attorney Gilbert D. Ferrell.

Since then other ways and means were being explored to make it legally possible for our Board of County Supervisors to appropriate the money NOW.

At an adjourned meeting held Jan. 18, 1944, the district attorney was still of the opinion that no legal way was open for the supervisors to appropriate $1500 out of the general fund for an engineering report for this community.

The Salada Beach Public Utility Board at a public meeting held Nov. 12, 1943 had been asked to put up $1000 for the engineering report. Mr. Higgins, chairman of the board refused. We than petitioned the County Board of Supervisors for the money. The board as a body were anxious and willing to help us, but no legal means could be found, according to the district attorney.

Progress IS being made, and we will all PULL TOGETHER and we will GET WATER

Signed,
Bruce B. McIntyre.
Chairman Water Consumers Association.

★ ★ ★ ★

THIS IS IT —!

"This is it."

When soldiers of our armed forces go into battle—when the task force finally locks horns with the enemy fleet—when the invasion barges go over the side to the accompaniment of a barrage of enemy machine guns, the boys have a phrase for it.

"This it is," they say.

What they mean is that this is the final decisive moment. The training and waiting, the long months of preparation are over and the battle is joined. It's now—or else.

Well, that's the way it is with us at home. The Fourth War Loan Drive has opened. The challenge has been laid at our feet. It's up to us, up to each one of us. This is it.

Throughout the nation, we must buy 14 billion dollars of War bonds and 5½ billion dollars of those must represent the investments of individuals.

In Northern California, we are faced with a request to buy $408,000,000 in War Bonds and $209,000,000 of those must be bought by individuals.

That's the task. The rest is up to us.

General Eisenhower as well as other Allied military leaders has promised that the war in Europe can end this year—if the home front does its job. So—this is it. It's up to us.

Let's ALL BACK THE ATTACK!

★ ★ ★ ★

Mrs. Joan Gardner Honored at Shower

A group of sixteen gathered at the home of Mrs. M. O Anderson to honor Mrs. Dave (Joan) Gardner at a baby shower, Tuesday evening of this week. A delicious luncheon was served with candle place cards and shower plates and napkins.

Mrs. Gardner received many beautiful and useful gifts for the expected newcomer.

The guests included the honored guest's mother Mrs. H. D. Harkins, Mesdames Earl Bray; Coy Thompson; William Greene; F. J. Hoetzel; Joe Novak; C. H. Eakin; Frank Chambers; William Regan; Bruce McIntyre; William Snell; James Murray; George Coen and M. O. Anderson and Miss Alice Bistolfi.

★ ★ ★ ★

Remember us for Your Printing. Patronize our Advertisers.

This is what we've been working for all along. This is the year to hit and *hurt* the enemy. This is the time when everything you do counts double. If we all get together and do *all* we can, we'll be over this hurdle and well on our way to complete and crushing victory.

No question about the men in uniform—they'll go "all out." But can we count on *you* to back them *all the way?* Your quota is where you work—you've got to buy your War Bonds and then buy more, until every last loose cent you have is *fighting.* Tough? Of course, it's tough—unless it *is* a sacrifice you're simply not doing your share!

Make the sacrifice now—buy *more* than the extra $100 Bond your country counts on you for—winning the war is worth *any* sacrifice you make. Besides, you aren't *giving,* you're *lending to America!* You'll get back every dollar you invest in War Bonds, with interest.

An extra $100 War Bond now is the minimum for everybody—can't we count on *you* for *more?*

This sticker in your window means you have bought 4th War Loan securities.

Let's All BACK THE ATTACK!

E. Nickola	Ma Bruno	Mrs. H. Yorks
The Buchtens	Ethel Halling	Mr. and Mrs. H. Brashear
Mrs. Ressa Wolf	James W. Waln	Mr. and Mrs. H. Sampson
Dottie Lou Shop	Bruce McIntyre	Myron E. Yorks
Dorothy G. Anderson	L. A. De Beck	Mrs. Helen Cropsey
C. H. Eakin	Al Janovitz	Lynn S. Kavka
Mrs. Edna Kapelowitz	A Reader	Maude L. Pitschke

A THIEF BREAKS INTO LOCAL HOME AND LEAVES FOOTPRINT

While the family were away for only a few hours, a thief entered a local home by way of a window and helped himself to some money, but apparently leaving everything else intact.

However, he wasn't a clever burglar as he left his muddy footprint on the cover of the sofa and the folks are keeping it for future reference.

Had the fellow with the big feet be he boy or man needed money, he no doubt could have received it by asking for it, instead of making a thief and law breaker out of himself.

"Tex" Floyd On Gain After Severe Illness

When a one time cowboy becomes ill ITS NEWS and the party to whom we refer at this time is none other than our own Deputy Sheriff Morgan Floyd, who for the past several months has manifested a tireless capacity for accomplishing those things which make for the betterment of a community.

As we go to press we pass on the good news that "Tex" is on the gain and we'll be watching for his return to his customary duties among the grown-ups and young people, who have missed his cheery "Howdy Folks".

Month's Work Listed By County Recorder

The month's work of the office of T. C. Rice, county recorder, Redwood City for December 1943 was as follows:

Number of papers handled: 2,495. Number of papers handled same month 1942: 2,091.

Fees: $1,037.30. Fees for same month 1942: $3,256.05.

Births: 122; 1942, 107; Marriages: 88; 1942, 69. Deaths: 106; 1942, 107.

★ ★ ★ ★

Mrs. Maude Pitschke and daughter Mrs. Helen Cropsey and family George, Laurie Ann and Billy spent last Sunday in Oakland at the home of the Giles Cropseys on Georgia Street.

Buy A Bond And Keep Eddie Cantor Awake

"Buy a bond and keep Eddie Cantor awake!"

With this as their slogan, ... listeners will partake in an experience unique in the entertainment world January 29 and 30 when Eddie Cantor, famous star of stage, screen and radio, ... in 21 continuous hours of broadcasting from San Francisco's Radio City.

A wire from Cantor to Fourth War Loan headquarters here confirmed the fact that the ... little comedian will ... the job 24 hours in order ... War Bonds. He will go on the air at 6 a. m. Saturday January 29 over KPO and will remain in the studio until 6 a. m. Sunday January 30, presenting the first non-stop broadcast ever attempted by a single entertainer.

Eddie will sing "Ida," and ... favorite ditties; he will ... will clown, and he will do ... most to sell every KPO listener at least one War Bond during the 'round the clock broadcast. ... ular periods have been ... for his microphone appearances ... there will be almost continuous ... will be heard at ... during programs and between programs or "station breaks." ... ionally he may take the place of one of the regular KPO announcer.

Between times, he will meet a stream of bond purchasers who wish to buy a bond from "Banjo Eyes" in person, and who will be admitted not only during the day but throughout the night, up to Eddie's 6 a. m deadline Sunday morning.

Special telephone lines will be installed in the studio where Eddie will "live" for the entire 24 hours and those unable to come to the studio in person, will be permitted to talk to the comedian and order their bonds by telephone.

An autographed copy of Eddie's poem, "A Prayer," will be presented with every bond. Listeners in outlying districts may send in their subscriptions in advance of the broadcast, addressed to Cantor, and will be mailed the autographed poem along with their bonds.

Arrangements are being made by John W. Elwood, KPO manager to make Eddie's sleepless ... as pleasant and safe as possible. George Mardikian of the Omar Khayyam's Restaurant has been designated as purveyor of plenty of food and black coffee to be supplied Eddie at intervals during his long vigil. A nurse and physician will be on hand also, although, Eddie, in Hollywood, laughed at reports that he might find his 24 hour "day" tiring.

"Tell that to the Marines. Take away!" he said. "And tell KPO listeners to stay awake with me—and buy bonds!".

★ ★ ★ ★

Three Thousand Mile Trip Terminates At Sharp Park

A distance of 3000 miles was covered last week by Mrs. Myron Cropsey and three children ... (7); Laurie Ann (4); and Billy (2) spanning the distance between Atlanta, Georgia and Sharp Park, Calif. The "Chevie" was indeed a faithful servant bringing the little family safely to destination, the home of Mrs. Cropsey's mother Mrs. Maude Pitschke of ... Road, where the group will ... for the duration.

The children's daddy had been granted a leave and had planned to accompany his family to the West Coast, but the last moment the anticipated vacation was cancelled and he was transferred to a location in Kentucky.

George has entered ... grammar school and is now in second grade.

★ ★ ★ ★

Mrs. Sally Rogers and Mrs. Phyllis McIntyre were recent city shoppers, selecting prizes ... Auxiliary and P. T. A. whist. The two lunched at the Emporium.

SHARP PARK BREAKERS
And FIRST TOWNSHIP NEWS

A Newspaper of General Circulation
Sharp Park, San Mateo County, California
M. L. PITSCHKE - - - Editor and Publisher
Phone Sharp Park 5611

One Year $2.00 Six Months $1.25
Three Months 75 Cents

Entered as second-class matter, November 17, 1939, at the Postoffice at Sharp Park, California, under the Act of March 3, 1879

Mr. and Mrs. Earl Bray of Mirador Terrace served a delicious dinner last Saturday evening with the Bruce McIntyre family as their guests. To list the various dishes that feasted the eyes as well as the palate would be much too tempting to think about.

IT'S BETTER TO HAVE INSURANCE AND NOT NEED IT THAN TO NEED INSURANCE AND NOT HAVE IT . . .

For Your Protection—See
J. TROGLIA
General Insurance Broker
ROCKAWAY BEACH
Sharp Park 2461
Member of Insurance Brokers' Exchange of San Francisco

RELISH BAKERY
AND
ICE CREAM PARLOR
G. MUNZ, Prop.
FINE PASTRIES A SPECIALITY
6356 MISSION STREET
DALY CITY
Phone Randolph 5712

SIX-TEE INN
E. PACINI
ITALIAN DINNERS
Steaks, Chicken, Chops
The Best Foods
WINE and BEER
Telephone Sharp Park 2981

★ ★ ★ ★

To the People of this Community

KILL OR BE KILLED

United States Marines paid the stiffest price in human life per square yard for the capture of Tarawa, vital Pacific outpost.

It was kill or be killed. Your boys did not flinch when they ran into the deadliest fire power along the beaches of this important Gilbert Island stronghold.

This assault, bloody and costly, is one of the many which must be made before Tokyo and Berlin are pounded into dust and ashes.

What are you doing to back up the boys? Remember these are boys from this very community, perhaps from your very home. Any home in your neighborhood which today does not display the Treasury's red, white and blue 4th War Loan Shield proclaiming "We bought Extra War Bonds" is not backing the attack. Every Extra War Bond you buy becomes a direct fighter against Japan and Germany. If you could but see one man die on the battlefield, you would not count the cost of your slight sacrifices to buy Extra War Bonds to make each succeeding assault less costly in the lives of our boys.

You can't afford NOT to buy Extra Bonds in the 4th War Loan if you would help these boys.

THE EDITOR.

★ ★ ★ ★

Read the advertisements in our home newspaper and then patronize those advertisers.

HENRY WARSHAWSKI
at
6340 Mission Street
DALY CITY
carries
NEARLY Everything For the Home and Family

★ ★ ★ ★ ★ ★ ★ ★
CASUALITY LISTS
ARE MORE IMPORTANT
THAN GROCERY LISTS
★ ★ ★ ★ ★ ★ ★ ★
Buy War Bonds & Stamps

J & L MARKET
Ray and Hazel Murphy

Most of your friends away?

Most of your friends are away now — in the service — doing war jobs—don't you feel left behind sometimes?

Why not get in the midst of this war? Join the WAC.

You can see new places, make new friends, learn interesting things—while you are doing vital work to speed victory.

The Army needs your help urgently. This is your chance.

For full details apply at the nearest U. S. Army Recruiting Station (your local post office will give you the address). Or write: The Adjutant General, Room 4415, Munitions Building, Washington, D. C.

Bob Pope Back From Land of Kangaroos

Bob Pope described Australia as one of the most beoutiful of countries, with its many hills, lakes and trees. The people from "Down Under" are really tops for hospitality, too.

Bob arrived in Sharp Park a day earlier than expected, Tuesday afternoon of this week, ond enjoyed the thrill of surprising his mother. As this local sailor lad has only a leave of four days, he will be leoving early Saturday morning of this week to join his ship.

Never was a king fed more royally. Mrs. Pope prepared her son's favorite dishes, including luscious pies, cakes and salads.

Robert Pope is the only son of Mr. and Mrs. Harry Pope of San Mateo avenue.

★ ★ ★ ★

★ ★ ★ ★

DR. PERCY SEWELL
Dentist
5338 MISSION STREET
Daly City (Opp. Car Island)
Telephone Delaware 5522
Open Evenings

Beeson Cleaners
24 Years in Business in Daly City
NOW LOCATED IN
PEDRO VALLEY
Call and Delivery
—SERVICE—
PHONE
Sharp Park 3181
AFTER 5 P. M.
ALTERATIONS AND REPAIRING

House Repairing
Carpenter — Painter
Plasterer — Brick Work
Interior Decorator
House Roofing
14 Years of Trade School
Call Sharp Park 6771
JOHN McHUGH

★ ★ ★ ★

W. C. LASSWELL
AND CO.
Mortician
6154 Mission Street
DALY CITY, CALIF.
Randolph 0100 and
Randolph 0101

BYRNE
Radio
We Have The
PARTS & TUBES
to
FIX YOUR RADIO
Opposite
Daly City Theater
Phone Randolph 7782

Rockaway Quarry
CRUSHED ROCK
CEMENT
PHONE SHARP PARK 2121

Chicken Feed Cow Feed Rabbit Feed
VALLEMAR SUPPLY CO.
Sharp Park's Progressive Feed Dealer
Poultry Remedies and Poultry Equipment
Open daily from 1 p. m. Ph. Sharp Park 5801

. . Town Hall . .
THEATRE
SHARP PARK'S AMUSEMENT CENTER
The Best Always for the Home Folks
Presented by "Tex"
SHOWS THURSDAY, FRIDAY
AND SATURDAY ONLY

COPY DELAYED

SEE SIGNS IN FRONT OF THEATRE

Bring your own cushions—seats pretty hard—and throw a blanket around your shoulders as its a little breezy.

All Types Of Commercial Printing
LYNN'S PRINT SHOP
1157 Montgomery Ave. San Bruno, Calif.
Phone San Bruno 2453
On The Coastside Phone
SHARP PARK BREAKERS
Phone Sharp Park 5611
"If It's Printed — We Can Print It"

Sharp Park Gossip Warm From Griddle

The Felix Fanucchi family received a letter from son George in England. The young sergeant is hoping he may come home in the not far distant future.

It is reported by Mrs. Tom Bramhall that no more Christmas cards and other various pictures are needed at the Shrine hospital as the children there have more than they can use at the present time. Mrs. Bramhall, who annually sends pictures of various kinds to the children there recently contacted this hospital and found that its juvenile inmates were generously supplied.

Remember the Parents-Teachers whist this evening (Friday). Grand prizes and delicious refreshments will climax a pleasant evening.

In Redwood City last Sunday, Mr. and Mrs. A. J. Sloan and daughter Donna visited Mrs. Sloan's parents the C. A. Wilkeses and her brothers Gail and Bruce and their families. The Sloans were accompanied by Mr. and Mrs. Leslie Sloan of Berkeley, who were their guests last Saturday night accompanying their host and hostess to Redwood City the following day.

C. A. (Gus) Gustafson of Paloma avenue now has two kittens, the last one to arrive being a maltese.

Mrs. Carl Simon was a San Francisco shopper Monday of this week, purchasing two pair of non ration shoes, which have proved satisfactory in every detail.

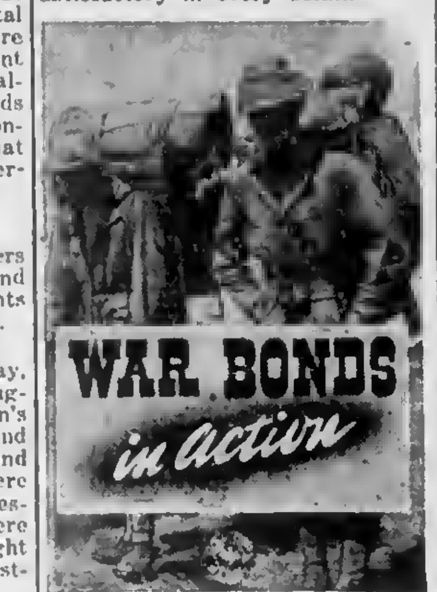

From a transport in New Guinea American members of hospital units are carrying medicine and instruments provided by War Bond dollars.

How many will they succor? How many dead will they find? How many will never return? We do not know but we do know our daily conduct can make an earlier end of the war.

Give your dollars action: Buy More War Bonds.

U. S. Treasury Department

EDWARD C.
VAUGHAN
NOTARY PUBLIC
62 Carmel Avenue
SHARP PARK
San Mateo County
Telephone Sharp Park 2251

PEDRO POINTERS . . .

by Mrs. F. G. Bachman

The improvement association at a meeting, last Saturday evening nominated officers to be elected Saturday evening of this week. Also it will be decided on the number of meetings to be held each month. The officers nominated were George Mahoney, president; Mrs. Al Paczoch, vice president; Mrs. Al Kern, treasurer. The office of secretary is still open.

Betty Goodmon and Cpr. Bill Merrill, of Camp Young, accompanied by a party of friends are visiting at the Bachman home here. Bill and Betty are brother and sister of Mrs. Bachman.

Mrs. Al Paczoch is enjoying a months rest from work, spending her vacation at her home here.

Mrs. Irene Rees has purchased the Joe Correiro place here. Mr. Correiro is a resident of Berkeley.

★ ★ ★ ★

The twin girls of the Joe Allen's of Carmel avenue are growing lovlier every day, with golden curls all over their pretty heads.

Read all the local news in the Sharp Park Breakers.

Sharp Park Gossip Warm From Griddle

At the Trippole Club last Sunday at the home of Mr. and Mrs. Maurice L. Seymour the hostess Mrs. Mary Allen honored Mrs Ralph Beck with a birthday party including a delicious birthday cake. Hot dogs furnished the substantial part of the luncheon. The guests included Mesdames Victoria Plate; F. M Mountaine; Mary Allen; M. L. Seymour; W. W. Morris and Ralph Beck.

A visitor at the Arnold Moss home this week was Mrs. Donald Coyles of San Francisco and little son Christie, who is nine months old. Little Clandia Moss is now one month old. Mrs. Coyles is a sister-in-law of Mrs. Moss.

Mrs. Dolores Paige and small daughter Sandra (4) are plonning to sojourn with Mrs. Paige's mother, Mrs. Minnie Nelson of Moana avenue, for the duration. At present Mr. Paige is employed at airplane factory in Detroit.

"Bill" and "Sugar" [illegible] both ill and confined [illegible] at Sugar's Shack on [illegible] where they are visited every evening after work by their daughter Mrs. Richard Jordon of San Francisco. Sugar [illegible] away while in a drug store at [illegible] and Market recently [illegible] ately felt herself among friends when Nina Regan came forward to help her.

Mrs. Bruce McIntyre of Mirador Terrace recently applied a pale blue dye to her bedroom drapes transforming them from white to the dainty pastel shade.

Mrs. Tom Bramhall received word from her nephews, [illegible] Kestell in India and Kenneth [illegible] in Africa that they are well and hoped everything was OK at home. Kenneth is with James Monroe, son-in-law of Mr. and Mrs. M. O. Anderson.

GLEN PARK
Roofing Company
M. B. CASTAGNETTO FREE ESTIMATES
Bus. Phone Randolph 5323 Res. Phone Delaware 7009
350 OCEAN AVENUE
175 DARTMOUTH STREET
San Francisco, California

5 Month Old Fancy White Leghorn Pullets
Really choice stock. Will lay in 60 days.
$1.75 EACH
Casa Pedro Ranch
(Formerly 1111 Ranch) Phone Sharp Park 2184
On Old County Road

$1000 CASH
FURNISHED HOUSE $4250
RAY T. HIGGINS
PHONE SHARP PARK 2011

Tex's Tepee

(Formerly The Hangout)
CHICKEN DINNERS ON SUNDAY
(Southern Style)
REAL TEXAS CHILI

PAPPAS BROTHERS
GREENHOUSES & NURSERIES
Cut Flowers, Plants, Shrubs
Largest Heather Growers In The West
Flowers Shipped To All Points
Prompt Efficient Service
COLMA, CALIFORNIA
Phone Randolph 9169

THELMA'S
BEAUTY SHOP

REOPENED AT NEW ADDRESS
208 PACIFIC AVENUE
SHARP PARK, CALIF.
Appointments Only
Week Days 11 am to 8 pm
Telephone Installed In few days
SHAMPOO AND FINGER WAVE $1.25
FINGER WAVE $1.00
PERMANENTS
$5.00 — $7.50 — $10.00
No Manicuring

WHEN IN
DALY CITY
Get Good Food At
Peter's Restaurant
Closed Mondays For the Duration
Other Days Open 6 a. m. and Closes 8 p. m.
6286 Mission Street

Dottie Lou Shop
Across from Post Office
Ladies' and Children's Apparel
Notions, Gifts, Greeting Cards, Magazines
Agency For
PEERLESS LAUNDRY
and
ZORIC DRY CLEANING
Daily Pick-up

Vital to Victory...
The Fighting Front is winning because it is backed up by the greatest Production Front in the world's history!
FREE ENTERPRISE is winning the PRODUCTION WAR

Highland Acme Beverage Co.
207 S. Claremont St., San Mateo Distributors

EL CAMINO
THEATRE
SAN BRUNO Phone SAN BRUNO 20
SUNDAY, MONDAY, TUESDAY
JANUARY 23, 24, and 25 —
"THE IRON MAJOR"
Pat O'Brien
"TORNADO"
Chester Morris and Nancy Kelly
WEDNESDAY THROUGH SATURDAY
JANUARY 26, 27, 28, and 29 —
"NORTHERN PURSUIT"
Errol Flynn · Jule Bishop · Helmut Dantine
"THE HEAT'S ON"
Mae West and Victor Moore
New Starting Time During Week 5:45
Matinees Saturday and Sunday
Buy War Bonds and Stamps at This Theater

COLORFUL CALIFORNIAN OF MANY TALENTS TAKEN BY DEATH

Al C. Joy, manager of the P. G. and E. publicity department since 1930, passed away last month. His death took an able utility executive, a talented writer, a brilliant speaker and toastmaster, a keen humorist, a tireless worker for community welfare and a friend of hundreds in all walks of life.

Newspapers thru-out Northern and Central California published tributes to his character and work.

SUBSCRIBERS SERVICE

BOX COUCH and mattress (now) $10. Also gas heater $5. Phone Sharp Park 5441.

DINING ROOM SET Round table, with chairs, rocker and library table. Modern occidental combination stove, trash burner. Perfect condition, reasonable. C. Bublak, San Mateo Ave.

To-Night Hear Jack Anderson Over KQW

Friday (January 21) evening Congressman Jack Anderson, who represents this (Eighth) district in Washington, will take to the air lanes for a discussion of problems before the Congress. He will be heard over Station KQW in San Francisco between 8:15 and 8:30 o'clock.

Highlighting the Congressman's talk this month will be his discussion of plans for mustering out war veterans. Anderson has expressed himself as keenly interested in the proper care for service men and women, and has urged veterans of World War 1 in his district to lend their aid to veterans of the present war in securing whatever aid they may need from the government. The Congressman has pledged his support to a full program of rehabilitation for those who are serving their country in this war.

Anderson reports he has received hundreds of letters on the veteran problem, and declares in his opinion it is the most important issue now before the Congress. Other legislation can wait, the Congressman says, until Congress has established a policy for the veterans. "We certainly shall not make the mistakes we made after the last World War," he declared, "and if my voice and vote in Congress mean anything, the veterans of this war will not be the forgotten people. This nation never again I hope, will forget its obligation to those who have served it so well."

★ ★ ★ ★

SHARP PARK BRANCH OF COUNTY FREE LIBRARY IN SCHOOL HOUSE HOURS

Monday, 7:30 to 9:30 p. m.
Wednesday, 2 to 4 p. m.
Friday, 3 to 5 p. m.

CHURCH SERVICES

CATHOLIC SERVICES
ROCKAWAY BEACH CHURCH
Cateciam, Saturday at 2:30 p. m.
Mass, Sunday morning at 10 o'clock.

CHRISTIAN SCIENCE
"Truth" will be the subject of the Lesson-Sermon Sunday, January 23, in all Churches of Christ, Scientist, branches of The Mother Church, The First Church of Christ, Scientist, in Boston, Mass. The Golden Text will be: "Ascribe ye greatness unto our God He is the Rock, his work is perfect: for all his ways are judgment: a God of truth and without iniquity, just and right is he." (Deut. 32: 3, 4.

Other Bible citations will include "Shew me thy ways. O Lord: teach me thy paths. Lead me in thy truth, and teach me: for thou art the God of my salvation, on thee do I wait all the day." (Ps. 25: 4, 5.

The Lesson-Sermon will also include the following passage from the Christian Science textbook, "Science and Health with Key to the Scriptures" by Mary Baker Eddy: "This is the beauty of holiness, that when Truth heals the sick, it casts out evils, and when Truth casts out the evil called disease, it heals the sick." (p.135)

THE OCEAN SHORE PARISH
The Little Brown Church by the Sea H. D. Harkins, minister.
"Here is the Divine Call. Every weary Soul All that sorrow and moan each frustrated spirit". Come to the Church and find release.
Bible School 10 a. m.
Evening hour of gladsome melody, 7:45 p. m
Pastor's sermon theme "Thinking on the Rim of The World."
The Church with a hearty welcome for all.

★ ★ ★ ★

For job printing call 5611.

The situation was acute at the Carl Simon home with no clothesline on which to hang the family wash. "No clothesline no clean clothes" so Carl got busy stretching two lines across the back yard with a convenient stand for friend wife to stand upon while adjusting the clothespins.

Mrs. Orpha Belson of Iowa is sojourning with her son-in-law and daughter in Berkeley and last week visited her Sharp Park relatives, the H. Dullums of Brighton Road. Mrs. Belson is an aunt of Mrs. Dullum, and hadn't ever seen Tom and Myrtis, son and daughter of the Dullums.

Newell's
WHERE FRIENDS MEET
497 SAN MATEO AVE. --- SAN BRUNO
Phone San Bruno 89

This shield shows you are fighting this war too!

Show Your Colors

MILLIONS of these red, white and blue shields will proudly gleam from windows throughout America in the next few weeks. They will show the Nazis and Japs that Americans can successfully finance as well as fight a winning war.

Yes, the 4th War Loan is on. The amount needed is $14,000,000,000. This amount must be raised between January 18 and February 15. That is the objective. Nothing has stopped our boys in the air, on land or at sea. Nothing must stop the "over top" purchase of war bonds during the present drive.

Show your colors. Display the shield of the 4th War Loan in your home. It shows you bought extra War Bonds to back the attack.

BUILD FOR YOUR FUTURE WITH THE WORLD'S SAFEST INVESTMENT

United States War Savings Bonds, Series E: gives you back $4 for every $3 when the bonds mature. Interest: 2.9% a year, compounded semi-annually, if held to maturity. Denominations: $25, $50, $100, $500, $1000. Redemption: any time 60 days after issue date. Price 75% mature value.

2½% Treasury Bonds of 1965-1970: readily marketable, acceptable as bank collateral, redeemable at par and accrued interest for the purpose of satisfying Federal estate taxes. Dated February 1, 1944. Denominations: $500, $1000, $5000, $10,000, $100,000, $1,000,000. Price: par and accrued interest.

Other Securities: Series "C" Savings Notes; ¾% Certificates of Indebtedness; 2¼% Treasury Bonds of 1956-1959; United States Savings Bonds Series "F"; United States Savings Bonds Series "G".

P·G·and·E·
PACIFIC GAS AND ELECTRIC COMPANY

Let's All BACK THE ATTACK!
BUY EXTRA WAR BONDS NOW

4X-W-144

GLEN AUTO REPAIR
AT ASSOCIATED SERVICE CORNER
(Formerly under management of Harry Sampson)
NOW OPEN FOR BUSINESS
Specializing In Complete
Motor Reconditioning

Associated Service Station
H. P. SAMPSON, Manager
Gas, Oil and Accessories, Washing, Greasing
ELECTRO-SEAL TIRE SECTION MACHINE
Puts Sections in Tires by Vulcanizing
DAY AND NIGHT SERVICE
After 8 p.m. Ph. Sharp Park 5851
GENERAL REPAIR SERVICE
Official OPA Tire Inspection. Let us do your tire shopping for you.
THIRTY MINUTE BATTERY RECHARGE SERVICE
FREE PICKUP AND DELIVERY
ONE DAY RECAPPING SERVICE ON ALL TIRES.
PHONE SHARP PARK 2821

Daly City Garage
C. J. PETTIGREW
Two Tow Cars in Service Day and Night
FIRST CLASS REPAIR WORK
Mechanic on Duty 24 Hours Daily
Phone Randolph 2930

Cash for Your Old Gold
C. BEHREND
Jeweler & Watchmaker
Expert Watch & Jewelry Repairing
ELKRIDGE 0707
6301 Mission Street
Daly City

Waln-Janovitz
Garden and Household Supplies
COMPLETE LINE OF GARDEN SEEDS FOR 1944 — ALSO FERTILIZERS, SPRAYS FOR PESTS, AND PLANT FOODS.
Variety Counter
NEW MERCHANDISE FROM TIME TO TIME

Rockaway Cafe

AT THE BEACH
Rockaway Beach, Calif.
Steak Dinners, Chops, delicious Hamburgers, Hot Dogs. Special luncheons and dinners can be arranged.
Telephone
Sharp Park 2441

SHARP PARK BREAKERS
AND FIRST TOWNSHIP NEWS
VOLUME 6 — NUMBER 6 FRIDAY, JANUARY 28, 1944

Springtime Shower Rains Dainty Gifts For Mrs. Jane Larson

A surprise baby shower took the honored guest, Mrs. Herbert C. (Jane) Larson of San Mateo avenue quite unawares, Tuesday evening of this week, Jan. 25, 1944 at the home of Mr. and Mrs. Carl Jones, neighbors and friends of the Larsons.

The hostesses for this elaborate affair included Mesdames Edna Jones; Ressa Wolf; Tommy Larme Jewell Silva and Marguerite Washington.

Those invited were Sally Rogers; Ressa Wolf, Jr.; Lila Janovitz; Juliette Waln; Eileen Larson; Betty Caldwell; Dorothy Kading; Lettie Snow; Alma Bubluk; Phylis McIntyre; Marie Chismar; Venita Kindlund; Louise Patry; Olive Seymour; Judy Buckert and Mildred Rowles.

The Jones home was appropriately decorated with stocks, and other spring flowers. Hidden under a pink parasol with many streamers were concealed gifts for the expected cherub. A slipper chair was placed conveniently near for the honored guest. At one end of the large living room a long table was set with color scheme of pink and blue. Two cakes one in pink and the other in blue feasted the eyes as well as the palate. The favors were dainty baby shoes, while storks and candles completed a perfect setting. Cake, jello, nuts and candy were served.

As the honored guest pulled each streamer, a lovely gift appeared from underneath the pink parasol. Mrs. Larson was quite overcome with surprise and happiness.

★ ★ ★ ★

Fourth War Loan Makes Big Showing At Local Postoffice

A grand total of $800 was the result of the first two days of the Fourth War Loan Drive at our local postoffice, something truly to be proud of.

These outstanding returns indicate that more and more of our local citizens are patronizing their home town postoffice in the buying of war bonds and stamps. The post office personnel appreciates the cooperation of citizens in this area Keep up the good work for Uncle Sam.

★ ★ ★ ★

Many Thanks To Patrons For Their Many Favors

Dorothy Anderson of Dotty Lou Shop recently sold her business to Waln-Janovitz and will soon be leaving for her native state of Washington. Mrs. Anderson has endeared herself to the folks of the North Coastside and although we shall miss her, we are glad that she is to have the business opportunity she has long wished for and best of all a chance to enjoy a long rest.

We wish her success in whatever she may undertake and trust she will remember to write to us.

★ ★ ★ ★

At the Auxiliary whist, Thursday afternoon of last week, Ressa Wolf won first prize; Marie Fox second and Mrs. Greta Olson third. Ella Tieslau of Vallemar won consolation prize and Grace Tessier of San Francisco won the coveted booby. Delicious refreshments were served.

To the People of this Community
THINK IT OVER

How about doing a little cold turkey thinking after you lay aside this newspaper tonight?

You've got a good job. The chances are there is someone else in your family, perhaps two or three, working. Your son or your brother — may be away at war.

This war must end sometime. Your whole family, your neighbors, are praying it ends soon and those fighting boys of yours will come home safely.

But will you be ready for whatever happens when peace comes? Will you have something laid away? We're all hoping there'll be jobs aplenty, jobs which mean making something for somebody's happiness and not for somebody's sorrow. That's where your War Bonds come into the picture. Sure, Americans own billions of dollars of War Bonds now; and before this 4th War Loan ends they will have put away billions more. But how about you? You're the one that counts. The bigger the pile of War Bonds you have when peace comes, the bigger chance you'll have to slip right into the post-war world you're dreaming about tonight.

So "*Let's All* Back the Attack."

THE EDITOR.

Waln-Janovitz Move To New Quarters

Having recently purchased the Dotty Lou Shop, Waln-Janovitz will move this weekend into their new quarters directly across from the post office and will be open for business at the new address Monday morning of next week.

Waln-Janovitz will continue as agents for the Peerless Laundry and Zoric Cleaning, as well as for the Pacific Gas and Electric and the Sharp Park Breakers.

Waln-Janovitz wish to thank their patrons and friends for their co-operation and are looking forward to the same friendly relationships at the new location.

★ ★ ★ ★

Old Schoolmates Meet Again After Long Separation

The H. R. Brashears, formerly guests at the home if C. Bublak, bringing none other than an old schoolmate of Mr. Bublak, Lou Papperallas, now a naval office, in the U. S. Navy.

Lou and Mr. Bublak attended school together in New York state and haven't seen each other for about twelve or fifteen years.

Mrs. Papparellas, the former Miss Claire Brashear and her two sons Robert and Richard and Roth Brashear were guests also. A large fried chicken dinner was served. In spite of the (local showers) as Chuck calls them it was an enjoyable day

Mr Papperallas has been on several missions in the southwest Pacific and Italy. He is now stationed at Goat Islaad and expects to go out again soon. Chuckie Bublak was much interested in the various stars and bars Lou wore on his navy blue uniform.

★ ★ ★ ★

As we go to press we are sorry to learn that Buddy de Lannoy was conveyed to a hospital for an appendicitis operation. We trust that next week's issue will bring the good news that Buddy is doing fine and will soon be home again.

Ever Try Putting Self In Other Fellows Place As Water User?

For nearly four months the water consumer's of Sharp Park and adjoining North Coastside localities, have been working in behalf of obtaining Hetch Hetchy water, so that never again would there be a shortage of that priceless liquid, which is so necessary to the health and welfare of us all.

Up to the present time we have not received the co-operation from our local and our county officials that we had expected. In acute situations of this nature, one would naturally suppose that these servants of the people would be able to interpret the law broadly enough to cover the health needs of the citizens they serve. Before any progress can be made in bringing Hetch Hetchy to the North Coastside a complete engineering report is necessary, so that exact facts and figures can be acurately presented to the people of this district Over the hill and back with a jeep report would not cover what could be called a complete engineering report, which our people want at this time. An outstanding engineer, well qualified to make a thorough survey is available and we the people feel that we are not asking too much of our county officials for the financial aid required in making the first steps, the necessary survey of the project.

We want to feel that passing the buck is not a political football being used at times like these, that we, the water consumers, have not been riding on a political merry-go-round and that our officials are honest and sincere. However, to whom it may concern, If you were the people and we were the officials, how would you feel? Want to change places? Perhaps, too you would be interested in knowing that there was another acute shortage of water in Sharp Park this week.

Even though we may have a definite opinion regarding certain attitudes and decisions our first consideration at this time is to get water, and settle old scores later in the good old American way.

★ ★ ★ ★

One More Ship Added To Mercy Fleet

Arrangements have been made to increase the shipment of relief supplies to Greece, by 1,600 tons a month, according to Ralph T. Fisher, president of the California War Chest.

The Mercy Fleet of eight Swedish ships now carrying relief supplies to Greece, will be enlarged by the addition of the ship SAGGAT, which is expected to join the relief fleet and sail with a cargo of food for Greece in January.

The increased shipments of food are in response to recent reports from Greece which show that conditions of starvation and disease are acute.

Relief for Greece has been made possible through the co-operation of the Canadian, British, United States and Swedish Governments, the American Red Cross and the Greek War Relief Association, the latter a member agency of War Chests throughout California.

★ ★ ★ ★

It will be easy for you to figure your income tax this year if you've ever looked for a needle in a hay stack.

This Soldier May Be Your Boy

I've got a home, too, Mister! Every extra hond you buy through the Payroll Savings Plan will help me get back to it. "Figure, about yourself."

Financial Statement For PTA Whist

The Parents-Teachers Whist party, Friday evening of last week, was a financial as well as a social success.

Cash receipts from Bingo, refreshments and Whist amounted to $42.55

Cash disbursements for prizes and refreshments 17.25

Net Receipts $25.30

First prize was won by Angel Stenerson; second E. Fry; third Thomas Yorks and fourth a tie, Jos. Z. Silva and Mary Ann Everson; booby prize Edna Jones and Judy Rueckert.

Anna Zocconi sold tickets to the amount of $8.75.

Thanks everyone for the splendid co-operation.

★ ★ ★ ★

HYMNAL PROGRAM ON KYA FEBRUARY 6

With the approval of The Christian Science Board of Directors in Boston, the Christian Science Hymnal program, given under the direction of the Committee on Publication for Northern California, will be broadcast Sunday evening, Feb. 6th, at 7:10 o'clock, over Station KYA, San Francisco. You are cordially invited to listen to this program of inspirational hymns.

★ ★ ★ ★

Sharp Park Gossip Warm From Griddle

Charles Krahenbuhl of Camp Pendleton, Oceanside, Calif., was recently promoted to Sergeant. The young officer is the fiance of Jane Warshawski, daughter of Mr. and Mrs. Henry Warshawski of Daly City.

GROUNDHOG DAY

On February 2, the G[illegible] is supposed to come out from [illegible] winter hibernation and decid[illegible] we are going to have a cold [illegible] mild spring.

Whether Mr. Groundhog [illegible] perform as scheduled, we don't know, but it reminds us that [illegible] is already just around the [illegible] And once that corner is turned the 1944 battle of food production will get under way.

Farmers as a whole have stepped up production well beyond [illegible] of normal times in order to meet abnormal war demands. The present outlook is that there will be a demand for all they can produce this year. Yet, there is also a possibility of running into surpluses.

A sudden ending of the war in Europe even though th[illegible] expected this year [illegible] the reserve needs of our [illegible] forces and result in the [illegible] large stocks now held [illegible] anything should happen to [illegible] sumer income, many people would start drawing on their hoard[illegible] reserve supplies, thereby [illegible] market surpluses to accumulate.

If surpluses should develop, the OPA should be ready [illegible] rationing or cut it drastically in order to ease the situation. Farmers could fall back on one of their most effective safety devices —the surplus selling campaign— made possible through co-operation of nation-spanning [illegible] it retail stores. During the [illegible] when surpluses were chronic farmers were able to move [illegible] quantities of surplus food [illegible] way.

Whether the Groundhog predicts a cold or a mild spring it looks like America will have one of the greatest food producing years of all time this year.

SHARP PARK BREAKERS

And FIRST TOWNSHIP NEWS

A Newspaper of General Circulation
Sharp Park, San Mateo County, California
M. L. PITSCHKE - - - Editor and Publisher
Phone Sharp Park 5611

One Year $2.00 Six Months $1.25
Three Months 75 Cents

Entered as second-class matter, November 17, 1939, at the Postoffice at Sharp Park, California, under the Act of March 3, 1879

Our boys must keep on fighting—we must keep on buying WAR BONDS until victory is won. Keep on BACKING THE ATTACK.

IT'S BETTER TO HAVE INSURANCE AND NOT NEED IT THAN TO NEED INSURANCE AND NOT HAVE IT . . .

For Your Protection—See
J. TROGLIA
General Insurance Broker
ROCKAWAY BEACH
Sharp Park 2461
Member of Insurance Brokers' Exchange of San Francisco

RELISH BAKERY
AND
ICE CREAM PARLOR
G. MUNZ, Prop.
FINE PASTRIES A SPECIALITY
6356 MISSION STREET
DALY CITY
Phone Randolph 5712

SIX-TEE INN
E. PACINI
ITALIAN DINNERS
Steaks, Chicken, Chops
The Best Foods
WINE and BEER
Telephone Sharp Park 2981

Sharp Park Gossip Warm From Griddle

How about the paper and tin can salvage? We need a community storage place, as few residents here have space to house any large amounts of refuse. Our citizens are finding it necessary to burn their papers not having the needed space to store them and our government needs waste paper and tin cans. Any suggestions?

Mr. and Mrs. Lee Schamp and son Robert, formerly of San Francisco, recently purchased the Arthur Boyles house on Brighton road and moved in last Saturday. The couple are planning to do some remodeling soon to make the house more convenient. Mrs. Schamp is the daughter of Mr. and Mrs. James Hawthorne of Pacific ave.

Mrs. Barbara Gustavson is now in Long Beach and writes that at present, is the first time she has been entirely free from asthma for a long time.

Richard Van Paul and brother Bryan are both confined to their home this week with colds. Bryan was six years old Wednesday of this week.

Read the advertisements in our home newspaper and then patronize those advertisers.

HENRY WARSHAWSKI
at
6340 Mission Street
DALY CITY
carries
NEARLY Everything For the Home and Family

★ ★ ★ ★ ★ ★ ★ ★
CASUALITY LISTS ARE MORE IMPORTANT THAN GROCERY LISTS
★ ★ ★ ★ ★ ★ ★ ★

Buy War Bonds & Stamps

J & L MARKET
Ray and Hazel Murphy

Want a New Career?

You can very likely find just the chance you're look-for—in the WAC.

If you haven't a skill, Army experts will teach you. Perhaps you'd like to drive a jeep, work a teletype machine, or help direct airplane traffic.

Whatever you do, you will get valuable training—learn interesting things—and help get this war won!

TODAY—get full details at the nearest U. S. Army Recruiting Station (your local post office will give you the address). Or write: The Adjutant General, Room 4415, Munitions Building, Washington, D. C.

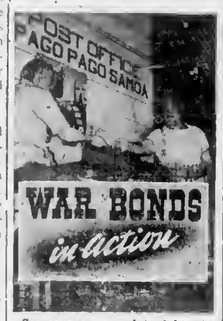

Samoans are proud to fight with our Army and Navy and pleased to spend their pay for War Bonds. This Boatswain's Mate at Pago is exchanging currency for United States War Bonds. He has seen enough of war to know that idle money helps no one.

Put your dollars to work for victory: Buy More War Bonds.
U. S. Treasury Department

DR. PERCY SEWELL
Dentist
6338 MISSION STREET
Daly City (Opp. Car Island)
Telephone Delaware 5522
Open Evenings

Beeson Cleaners
24 Years in Business in Daly City
NOW LOCATED IN
PEDRO VALLEY
Call and Delivery
—SERVICE—
PHONE
Sharp Park 3181
AFTER 5 P. M.
ALTERATIONS AND REPAIRING

House Repairing
Carpenter — Painter
Plasterer — Brick Work
Interior Decorator
House Roofing
14 Years of Trade School
Call Sharp Park 6771
JOHN McHUGH

KEEP ON Backing the Attack WITH WAR BONDS
★ ★ ★ ★
KEEP ON Backing the Attack! WITH WAR BONDS

Remember us for Your Printing.

W. C. LASSWELL
AND CO.
Mortician
6154 Mission Street
DALY CITY, CALIF.
Randolph 0100 and
Randolph 0101

BYRNE
Radio
We Have The
PARTS & TUBES
to
FIX YOUR RADIO
Opposite
Daly City Theater
Phone Randolph 7782

Rockaway Quarry
CRUSHED ROCK
CEMENT
PHONE SHARP PARK 2121

Chicken Feed Cow Feed Rabbit Feed
VALLEMAR SUPPLY CO.
Sharp Park's Progressive Feed Dealer
Poultry Remedies and Poultry Equipment
Open daily from 1 p. m. Ph. Sharp Park 5801

.. Town Hall .. THEATRE

SHARP PARK'S AMUSEMENT CENTER
The Best Always for the Home Folks
Presented by "Tex"
SHOWS THURSDAY, FRIDAY AND SATURDAY ONLY

Thursday and Friday, January 27 and 28 —
"LONDON BLACKOUT"
Starting Serial "SECRET CODE"
Serial "JUNGLE GIRL"

Saturday, January 29 —
"DARING YOUNG MAN"
with Joe E. Brown
Starting Serial "VALLEY OF VANISHING MEN"

Thursday and Friday, February 3 and 4 —
"THE HEATS ON"
with Mae West
"X MARKS THE SPOT"
Serial "SECRET CODE"

Bring your own cushions—seats pretty hard—and throw a blanket around your shoulders as its a little breezy.

All Types Of Commercial Printing
LYNN'S PRINT SHOP
1157 Montgomery Ave. San Bruno, Calif.
Phone San Bruno 2453

On The Coastside Phone
SHARP PARK BREAKERS
Phone Sharp Park 5611
"If It's Printed — We Can Print It"

A RHYME FOR VICTORY—

We turned our lights off in '42
America had a big job to do
Each one to his job resolved to stick
That we might forever say, We've never been licked.

Our lights are now on from coast to coast
The war is not won, we can not boast
"Peace" is the goal for which we strive
As we enter this 4th War Bond Drive.

But the hand has written on the wall
With Kingdoms devided the Aggressors must fall
May the Allies be Victorious in '44
Let us never again be at War.

Juanita B. Switzer

★ ★ ★ ★

! BUY WAR BONDS !
! BUY WAR BONDS !

EDWARD C. VAUGHAN
NOTARY PUBLIC
62 Carmel Avenue
SHARP PARK
San Mateo County
Telephone Sharp Park 2251

Sharp Park Gossip Warm From Griddle

Mrs. M. Mendonca of San Francisco, a former Sharp Park resident, and two small daughters Cathie and Mary was a Thursday visitor of the R. Van Paul family of Brighton Road.

A new building is soon to be constructed in the vicinity of the Associated station and will be the future home of Ray T. Higgins Real Estate with and additional space for another store.

See the miniature rock gardens at the Wain-Janovitz store. Send friends something characteristic of Sharp Park, this small collection of sand dune plants.

Buddy de Lannoy of Mirndor terrace is confined to his home this week with a case of flu. Not a pleasant companion to be shut in with.

Mr. and Mrs. Vincent Bianchini of South San Francisco were visitors Tuesday of this week at the Felix Fanucchi home on Brighton Road. The Bianchinis have a son serving in the Navy.

Mr. and Mrs. O. F. Tonella, recently purchased the Janet Stephens home in Edgemar and moved in about January 6. The house has four bedrooms as well as a large living room and a kitchen.

! BUY WAR BONDS !

GLEN PARK Roofing Company
M. B. CASTAGNETTO FREE ESTIMATES
Bus. Phone Randolph 5323 Res. Phone Delaware 7009
350 OCEAN AVENUE
175 DARTMOUTH STREET
San Francisco, California

5 Month Old Fancy White Leghorn Pullets
Really choice stock. Will lay in 60 days.
$1.75 EACH
Casa Pedro Ranch
(Formerly Hill Ranch) Phone Sharp Park 2184
On Old County Road

HOUSE IN PEDRO POINT
FURNISHED — $2250
HOUSE IN SHARP PARK
UNFURNISHED — $2850
RAY T. HIGGINS
PHONE SHARP PARK 2011

Tex's **Tepee**
(Formerly The Hangout)
CHICKEN DINNERS ON SUNDAY
(Southern Style)
REAL TEXAS CHILI

Money spent for War Bonds goes to the front. Sometimes it provides spectacular equipment like planes, oft times it buys a runty donkey like this American soldier is taking ashore in Italy. The quicker your dollars go into action, the sooner it will be over. Buy More War Bonds.
U. S. Treasury Department

PAPPAS BROTHERS
GREENHOUSES & NURSERIES
Cut Flowers, Plants, Shrubs
Largest Heather Growers In The West
Flowers Shipped To All Points
Prompt Efficient Service
COLMA, CALIFORNIA
Phone Randolph 9169

THELMA'S
BEAUTY SHOP

REOPENED AT NEW ADDRESS
208 PACIFIC AVENUE
SHARP PARK, CALIF.
Appointments Only
Week Days 11 am to 8 pm
Telephone Installed in few days
SHAMPOO AND FINGER WAVE $1.25
FINGER WAVE $1.00
PERMANENTS
$5.00 — $7.50 — $10.00
No Manicuring

WHEN IN DALY CITY
Get Good Food At
Peter's Restaurant
Closed Mondays For the Duration
Other Days Open 6 a. m. and Closes 8 p. m.
6286 Mission Street

Dottie Lou Shop
Across from Post Office
Ladies' and Children's Apparel
Notions, Gifts, Greeting Cards, Magazines
Agency For
PEERLESS LAUNDRY
and
ZORIC DRY CLEANING
Daily Pick-up

Snapshots From Life by Our Local Deputy

One Fall after the Wild West Show closed, my partner wanted me to go with him to visit his home. He lived a way back in the back woods of one of our Southern States. You have all heard of different stories of this paticular state. Very funny and very peculiar things happen there.

Without much persuasion on his part, I decided to go with him, with promises of wild turkey hunting, squirrel hunting and plenty of fishing. I figured I'd have a very fine time My partner warned me that I would probably see some strange and peculiar things.

We went as far by train as we could to a small little town. Here we hired a horse and buggy and proceded to drive about 30 miles into the interior of this mountainous country.

It was the Fall of the year. The leaves were turning golden brown, squirrels were gathering hickory nuts. Wild turkeys could be heard deep in the timber. Chipmunks, with tails up in the air were busy after something, gathering nuts, I guess, busy as they could be.

What a wonderful place to rest after a hectic season with wild horses and steers. The hills were half hidden in a purple haze. The leaves were falling in to the little streams alongside of the road. Fish would jump up and strike at the leaves, making them look like tiny boats floating along. Immediately you felt restful and lazy. The old sun was still warm yet.

Well we came out of a little ravine into a small meadow of about three acres, I would judge. At one side of this meadow was a bunch of hazel nut bushes. About half way across the meadows came our buggy and the trotting horse. Then all at once out of this hazel nut bush came a little old lady running with her white hair flying. She was running fast, her hair white as the driven snow, flying about her face as she ran. Never a word was she saying as she almost flew over the ground, while close at her heels was a young man about 20 to 21 years of age, a big hunsky six footer and he was just about to catch that little old lady.

Immediately I began to think of all the stories I had heard of feuds in that part of the country, so I said to my friend, who seemed to be very calm about the whole thing, that we better do something about it. He was always so quick about picking up anything in the way of trouble and I wondered why he didn't seem at all excited.

So we rushed up there to the rescue of the little old lady, separated them and knocked the fellow down and I sat on him. The little old lady who looked to be about eighty years old came back where I was and I said to her "Madam, what's the matter?" I looked sideways at my partner and he was grinning. Ah, he knew what it was all about. The little old lady replied, "Taint nothin' wrong, boy." I says, "Whats this big fellow chasing you about?" She kind of grinned and looked up at me and says, "It's just my youngest son. I'm trying to wean him."

Now, folks, take this story with a grain of salt this time. I just writ it to give you a laugh.

Tex

★ ★ ★ ★

Mrs. Alma Lynn of Modesto is visiting at the James Wain home on Mirador Terrace. The Wain family are hoping to keep their visitor with them for several months.

SUBSCRIBERS SERVICE

WANTED: Two riders to San Francisco at 6 a. m. Driver goes to Oakland Dry Docks. Phone Sharp Park 3182.

FOR SALE: 1 young Red Rooster. This bird is from very fine stock, suitable for breeding this season. Call evenings or Sundays. Phone. Sharp Park 2151. S. A. Switzer.

EL CAMINO
THEATRE
SAN BRUNO Phone SAN BRUNO 20

SUNDAY, MONDAY, TUESDAY
JANUARY 30, 31, FEB. 1 —
"DOCTOR GILLESPIE'S CRIMINAL CASE"
Lionel Barrymore
"BEST FOOT FORWARD"
Lucile Ball

WEDNESDAY THROUGH SATURDAY
FEBRUARY 2, 3, 4, and 5 —
"GOVERNMENT GIRL"
Ann Shirley — Olivia de Haviland
"HENRY ALDRICH HUNTS A HOUSE"
Jimmy Lydon

New Starting Time During Week 5:45
Matinees Saturday and Sunday
Buy War Bonds and Stamps at This Theater

Uncensored Notes Released From Our Little Black Book

(By "A Couple of Gals" on the Home Front)

Hi fellows, Our first column in 1944 and wishing you all a Happier New Year. First of all an orchid to Seabee Irving Yorks for being our one and only loyal booster. Its nice to know that someone reads this column. Here's hoping you will be home soon, Irving, so we can dance at your wedding.

It must of been a great day when Marine Fred Plate and Seabee James Murray met over there. Knowing those two as well as we do it could of been nothing short of a riot. Something tells us a third front was opened the day those two got together.

Speaking of meetings. It must be pretty wonderful to see someone from home when you'r so far away. Such as the day Marine Sgt. Don Coyne was standing at attention and saw PFC Johnny Cacciapaglia marching by. From all reports both the boys stepped out of line and were hawled out by their superior officers, but it was well worth it. Later they got together for a good old discussion of the coastside. Armyman George Rich seems to be having a grand time over in his new locality. He seems to apeak their language pretty well. But then you did have a lot of experience didn't you, George.

It was wonderful seeing the hand some Sgt. Charlie Plate home on furlough. He seemed to be doing all right taking out four of the local belles in one evening. Although his main topic of discussion was Four Shot Texas. We're still wondering what ever happened to Kansas City Kitty.

With all the girl friends PFC Peter Bistolfi seems to have in Nebraska we're wondering what would happen if they ever ran into each other. But then being an MP we suppose you could take care of that. Couldn't you, Pete? We're wondering (whats going) with Merchant Marine George Coen as his wife's letters are being returned marked "Moved, left no address" Is it a native girl, George?" All kidding aside let's hope you'll be here in person soon.

It looks like we have a new sailor for our column As Al Lasker has just gone into the Navy. We're wondering how the Navy could have gotten along all this time without him. Anyway his two little sons as well as his wife are very proud of him. Good luck sailor.

That's all the news for this time fellows, keep up the good work, and come home soon.

★ ★ ★ ★

Barbara Pelton, daughter of Mr. and Mrs. Mickey Pelton of Lonetta Way is making a study of frogs, having captured one of a small green variety and taking great pains to feed and care for her pet

! BUY WAR BONDS !

CHURCH SERVICES

CATHOLIC SERVICES
ROCKAWAY BEACH CHURCH
Catecism, Saturday at 2:30 p. m.
Mass, Sunday morning at 10 o'clock.

OCEAN SHORE PARISH
The Little Brown Church by the Sea, H. D. Harkins, minister.
Real New News Sunday
Men's quartette singing, 7:45 p. m.
Pastor's intense dramatic sermon theme: "The Prophet of Fire and the Water Carriers."
Bible School 10 a. m.
Lessons for all grades.
Wednesday, fellowship and Bible study, 7:45 p. m.
The Church with a real hearty welcome for all.

CHRISTIAN SCIENCE
"Beloved, let us love one another: for love is of God; and every one that loveth is born of God, and knoweth God" These words from 1 John comprise the Golden Text to be used Sunday January 30, in all Churches of Christ, Scientist, branches of The Mother Church, The First Church of Christ, Scientist, in Boston, Massachusetts. The subject of the Lesson-Sermon will be "Love."
Included among the Scriptural selections will be: "Thou shalt not avenge, nor bear any grudge against the children of thy people, but thou shalt love thy neighbor as thyself: I am the Lord." (Lev. 19: 18).
The following passage from the Christian Science textbook, "Science and Health with Key to the Scriptures" by Mary Baker Eddy, will also be included: "At all times and under all circumstances, overcome evil with good. . . . Clad in the panoply of Love, human hatred cannot reach you. The cement of a higher humanity will unite all interests in the one divinity." (p 571).

★ ★ ★ ★

SHARP PARK BRANCH OF COUNTY FREE LIBRARY IN SCHOOL HOUSE HOURS
Monday, 7:30 to 9:30 p. m.
Wednesday, 2 to 4 p. m.
Friday, 3 to 5 p. m.

★ ★ ★ ★

Read all the local news in the Sharp Park Breakers.

Keep on BACKING the ATTACK with WAR BONDS

★ ★ ★ ★

KEEP ON Backing the Attack WITH WAR BONDS

★ ★ ★ ★

Patronize our Advertisers. For job printing call 5611.

Newell's
WHERE FRIENDS MEET
407 SAN MATEO AVE. --- SAN BRUNO
Phone San Bruno 89

PUT YOUR FINGER DOWN ON THIS SABOTEUR OF HEALTH... Keep on top of the "flu" germ this winter. He is going about nipping folks these cold and wet wintry days. Don't let him sabotage your health and cost you time and money on your important job these war days.

When you go out of doors this winter—dress in warm, dry, weather-tight clothing. But if you should come home cold and wet, change at once to warm dry clothing. At the first symptom of a cold, doctor up and climb into bed. Get the advice of a nurse or doctor and get well and keep well.

It would be a good idea, too, to see that your home heating equipment is working efficiently and economically. Use heat wisely. Do not overheat and waste fuel. Keep windows and doors and fireplace openings closed to prevent heat loss. All fuel today is fighting fuel, essential and vital and enormously needed in war production.

CONSERVE AND SAVE FOR VICTORY

P·G and E· PACIFIC GAS AND ELECTRIC COMPANY

202-W-144

LET'S ALL BACK THE ATTACK — BUY EXTRA WAR BONDS NOW

GLEN AUTO REPAIR
AT ASSOCIATED SERVICE CORNER
(Formerly under management of Harry Sampson)
NOW OPEN FOR BUSINESS
Specializing In Complete
Motor Reconditioning

Associated Service Station
H. P. SAMPSON, Manager
Gas, Oil and Accessories, Washing, Greasing
ELECTRO-SEAL TIRE SECTION MACHINE
Puts Sections in Tires by Vulcanizing
DAY AND NIGHT SERVICE
After 8 p.m. Ph. Sharp Park 5851
GENERAL REPAIR SERVICE
Official OPA Tire Inspection. Let us do your tire shopping for you.
THIRTY MINUTE BATTERY RECHARGE SERVICE
FREE PICK UP AND DELIVERY
ONE DAY RECAPPING SERVICE ON ALL TIRES.
PHONE SHARP PARK 2821

Daly City Garage
C. J. PETTIGREW
Two Tow Cars in Service Day and Night
FIRST CLASS REPAIR WORK
Mechanic on Duty 24 Hours Daily
Phone Randolph 2930

Cash for Your Old Gold
C. BEHREND
Jeweler & Watchmaker
Expert Watch & Jewelry Repairing
ELKRIDGE 0707
6301 Mission Street
Daly City

Waln-Janovitz
Garden and Household Supplies
COMPLETE LINE OF GARDEN SEEDS FOR 1944 — ALSO FERTILIZERS, SPRAYS FOR PESTS, AND PLANT FOODS.
Variety Counter
NEW MERCHANDISE FROM TIME TO TIME

Rockaway Cafe

AT THE BEACH
Rockaway Beach, Calif.
Steak Dinners, Chops, delicious Hamburgers, Hot Dogs. Special luncheons and dinners can be arranged.
Telephone
Sharp Park 2441

SHARP PARK BREAKERS

VOLUME 6 — NUMBER 7 AND FIRST TOWNSHIP NEWS FRIDAY, FEBRUARY 6, 1944

"We Are Buying Extra War Bonds—Are You?"

Pvt. Olin W. Dennis, 25, Delmar, Md., was shot through the leg by a sniper at Alcatar, Africa. He has been in the Hatteran Hospital for over six months because of a bone infection. He is buying Bonds regularly.

Sgt. Edwin Johnson, 27, Long Island City, N. Y., suffered shrapnel wounds in throat and neck when a Stuka bombed an ammunition truck he was driving in Sicily. He couldn't speak for two months but has since appeared at Bond rallies.

Pvt. James C. McNally, 36, New York City, suffered a fractured leg when his supply truck hit a road mine in Algeria. That's all he remembers. He has a brother in the Signal Corps. His wife works, buys Bonds regularly.

Pvt. Arthur Bevis, 22, Bascom, Fla., went through African campaign without a scratch but in Sicily one of his buddies stepped on a mine. Bevis' leg was amputated, shrapnel partially paralyzed his fingers. He wears the Purple Heart, buys Bonds, too.

Pvt. Benjamin Ayscue, 26, Henderson, N. C., received compound fracture of leg and other injuries in Sicilian campaign when his truck ran over a mine. Ayscue has brother in the army, is married and has one child. Family buys Bonds regularly.

Send Radio Message To Your Marine

Want to send a radio message to your Marine overseas?

You can get it on "Tell It To the Marines," the 10 minute broadcast which goes out six days a week to Marines in the Pacific The program is short-waved from San Francisco.

Relatives and friends may send their messages, not to exceed 100 words in length, to the Public Relations Officer, U. S. Marine Corps 1 Montgomery Street, San Francisco, Full name, rank and address of the Marine, together with the name and address of the sender, must be printed on the message.

Typical messages include births in the family, engagements and marriages of relatives and friends, news of how the local football team is faring, comments on the Marine's latest letters, and cheery wishes from home.

★ ★ ★ ★

Frank Piltz Returns For Longer Furlough

After a furlough of ten days, six days enroute and with home folks from 7 a. m. Thursday last week until Monday evening this week, Frank Piltz took the train for his camp at Olathe, Kans.

When well on his way his dad received a wire from the commanding officer that Frank's furlough had been extended ten more days, Mr. Piltz wired Frank care of the conductor on the train and as we go to press we trust that the message reached Frank O. K and that he is at home with his folks.

★ ★ ★ ★

Bid From Burlingame Firm Accepted For Reservoir Cover

The bid of C. H. Bessett Building Company of Burlingame was accepted by the Salada Beach Public Utility Board. The amount of $3658 includes all materials and the labor necessary to construct a roof for the reservoir.

Only two bids were received, the other for $3700 having been sent in by J. Bettancourt of San Bruno and which was rejected by the Board.

★ ★ ★ ★

! BUY WAR BONDS !

"Dr." Fraga On Job To Care For Baby Puppy

Under a door, his hind foot badly torn, Tuesday of this week, Mrs. James Hawthorne of Pacific avenue, found a puppy suffering from this injury. Remembering Angelo Fraga, residing a few houses down the street, and who is noted for his kindness to animals, she appealed to him for help. As usual Mr. Fraga responded to the call and in this case found it necessary to resort to surgery. At present the canine is responding normally to the treatment of his benefactor.

In spite of his long hours on the job, and his work at his home, Angelo Fraga is never too busy to administor aid and comforts to a suffering animal.

★ ★ ★ ★

Mrs. Carl Fox Passes After Long Illness

After a lingering illness of several months, Mrs. Carl Fox passed on, last Sunday evening, January 30, 1944, leaving behind a host of relatives and friends, who will always remember deceased in terms of kindness and good deeds.

Carrie Ellen Fox was the wife of Carl Fox of 401 Moana avenue, here in Sharp Park, and the mother of Mrs. Dorothy Larson, Mrs. Maud Irving, Montgomery, Kedric L. and Felix Ford.

Funeral services were conducted from the W. C. Lasswell Mortuary chapel, Thursday afternoon of this week at 1 o'clock. Rev. Homer Pitman officiating. Cremation at Olivet Memorial Park

We extend deepest sympathy to the bereaved family.

★ ★ ★ ★

Enrollment Increases In Upper Grades

New pupils for the present school term include James Brady in the 8th grade; Mary Brady, 7th grade. Both are from Texas

Betty Lou Metcalf from Washington and Ramona Robertson from Oklahoma. The latter is a sister of Mrs. Coy Thompson.

At present there is an enrollment of forty-nine children in the primary grades taught by Miss Rita Gamboni and forty-one in the upper grade room under the supervision of Mrs. Grace Smith.

To the People of this Community

YOU ARE IMPORTANT

There is no such thing as a "little" investment in the Fourth War Loan.

Your $25 or $50 or $100 Extra War Bond may not have great importance in your mind in making up a 5½ billion dollar total for individuals.

WE BOUGHT EXTRA WAR BONDS — 4TH WAR LOAN

But multiply yourself by 130,000,000 and then you see in real perspective how truly great each citizen becomes in massing national strength against the Nazis and the Japs.

Capt. Maurice Witherspoon, Navy chaplain aboard the Carrier Wasp when she sank, tells of a rescued wounded sailor, who, as he regained consciousness, asked: "Did I do my best?"

That's the only question you, too, have to ask yourself when you decide the extent of your personal participation in the Fourth War Loan.

There undoubtedly will be large single purchases of War Bonds in this community, but yours—if it is "your best" will deserve equally the red, white and blue shield you are privileged to display in the window of your home

So "*Let's All* Back the Attack."

THE EDITOR.

Insure Your Home Today and Be Secure

"It's better to have insurance and not need it than to need insurance and not have it" is a new and timely slogan now being used by J. Troglia of Rockawny Beach in his ad elsewhere in this newspaper.

Mr. Troglia, familiarly known as "Jim" by his friends has been in the insurance business for years and located here on the North Coastside. Conveniently near he is naturally the broker to see when in need of insurance protection.

Avoid worry and sleepless nights by insuring your home from loss or damage with inexpensive protection. See Troglia TODAY.

★ ★ ★ ★

CHANGE OF DAY FOR AUXILIARY WHIST

The regular monthly whist of the Firemen's auxiliary will be held Tuesday afternoon of next week, Feb. 8 at 1:30 o'clock.

Mrs. Carl Jones and Mrs. James Fenton will be hostesses.

IMPORTANT MASS MEETING

AT SCHOOL HOUSE

Monday, February 7, 1944

8:00 P. M. SHARP

ENCOURAGING PROGRESS HAS BEEN MADE

COME AND GET THE FACTS.

Water Consumers Association

OF SHARP PARK

B. B. McINTYRE, Chairman

Associated Has Much Work Ahead To Do

With the yard full of cars at the Associated Service Station, Glen Jones of the Glen Auto Repair and Harry Sampson, mechanic and operator of the Service Station suggests that patrons allow them as much time as possible due to the heavy volume of business already in the line up.

They want your repair work, but will appreciate all the time you can possibly spare them in which to complete the job on your car.

★ ★ ★ ★

Income Tax Collector At Schoolhouse Soon

Elmo Armenio, deputy collector for income tax, will be at the school house here in Sharp Park on February 21 to help the taxpayers in making up their 1943 income tax returns.

February 21 falls on a Monday. Be sure and mark the kitchen calendar for this most important event.

★ ★ ★ ★

Mr. and Mrs. Joe Rigdon and Mrs. J. C. Spurlock were last Sunday dinner guests at the Fred Spurlock home on Paloma avenue. J. E. Spurlock is serving in a navy training camp.

Buddy de Lannoy Eats Cake On Birthday

Buddy de Lannoy, a patient at the Mills Memorial hospital, celebrated his birthday in the traditional manner Tuesday of this week with a birthday cake (including lighted candles) and many lovely gifts. Best of all he was visited on his natal day by several of his friends and relatives.

Although Buddy's case was of a serious nature, the lad is now out of danger and is on the road to complete recovery. Perhaps that was the reason why Friend Doctor allowed his young patient to have one small piece of cake. Nurses, doctors, patients and visitors all shared Buddy's cake as well as his happiness.

Buddy is the nephew of Mr. and Mrs. James Waln of Mirador terrace.

★ ★ ★ ★

Mrs. M. L. Seymour of Bella Vista avenue is ill and confined to her home, although able to be up and around. She was told by her physician to "take it easy".

Mr. and Mrs. Jim Roath of Carmel avenue were last Sunday afternoon callers at the Harry Wadley home on San Mateo avenue. Both Mr. Roath and Mr. Wadley are employed on the same boat.

SHARP PARK BREAKERS

And FIRST TOWNSHIP NEWS

A Newspaper of General Circulation

Sharp Park, San Mateo County, California

M. L. PITSCHKE - - - Editor and Publisher

Phone Sharp Park 5611

One Year $2.00 Six Months $1.25

Three Months 75 Cents

Entered as second-class matter, November 17, 1939, at the Postoffice at Sharp Park, California, under the Act of March 3, 1879

Our boys must keep on fighting—we must keep on buying WAR BONDS until victory is won. Keep on BACKING THE ATTACK.

IT'S BETTER TO HAVE INSURANCE AND NOT NEED IT THAN TO NEED INSURANCE AND NOT HAVE IT . . .

For Your Protection—See

J. TROGLIA

General Insurance Broker

ROCKAWAY BEACH

Sharp Park 2461

Member of Insurance Brokers' Exchange of San Francisco

RELISH BAKERY

AND

ICE CREAM PARLOR

G. MUNZ, Prop.

FINE PASTRIES A SPECIALITY

6356 MISSION STREET

DALY CITY

Phone Randolph 5712

SIX-TEE INN

E. PACINI

ITALIAN DINNERS

Steaks, Chicken, Chops

The Best Foods

WINE and BEER

Telephone Sharp Park 2981

PEDRO POINTERS . . .

by Mrs. F. G. Bachman

Mrs. John Nolan returned from the hospital, Thursday of this week bringing with her a nine pound baby girl.

Mr. and Mrs. James Roddy have a new baby son. Mr. Roddy is of the Pedro Valley Water Co.

Frank Servetti was a visitor last Sunday at the home of Mr. and Mrs. Al Kern.

The Improvement Club meets the first and third Friday of each month promptly at 8:30 p. m.

Tom Beeson, who has been recuperating for the past few weeks at his home here, is improving and expects soon to take a more active part in business affairs.

The "For Sale" sign on the Cathey house here indicates that the property is in the hands of Ray T. Higgins to sell.

It is rumored that new people are to move into the Robbins home on Stanley avenue.

The Raoul W. Rochon family are the new residents renting the Cicero home.

Nick Goetjen is convalescating from an attack of the flu.

HENRY WARSHAWSKI

at

6340 Mission Street

DALY CITY

carries

NEARLY Everything For the Home and Family

★ ★ ★ ★ ★ ★ ★ ★

MANY CAN AFFORD (TWO)

NONE CAN AFFORD NOT (TO)

Buy War Bonds & Stamps

★ ★ ★ ★ ★ ★ ★ ★

J & L MARKET

Ray and Hazel Murphy

News for YOU about the WAC

Want to know how the new WAC recruiting policies apply to you?

Want to know whether you're qualified for a special kind of Army job—whether you'd serve with the Air, Ground, or Service Forces—whether you could be assigned to the part of the country in which you enlist?

TODAY—get full details at the nearest U.S. Army Recruiting Station (your local post office will give you the address). Or write to: The Adjutant General, Room 4415, Munitions Building, Washington, D. C.

There is a new family now occupying the Ed LeFevre house, here.

Former Cpr. C. W. (Bill) Merrill is now a Tech. Sgt. It is believed by his relatives that this young officer has been shipped overseas, and is therefore no longer at Camp Young.

Mr and Mrs. Charles Halling have every reason to be proud of their son, who will finish his Air Corps training in April at Camp Honto in Texas. The lad is still boosting for Pedro.

Mrs. Grace Denmann recently suffered a severe physicial setback and this week is being lovingly cared for by her sister Mrs. Tess Rossini.

★ ★ ★ ★

Mr. and Mrs. Owen Rogers of San Francisco and Baby Edward were down Sunday to celebrate their second anniversary at the G. P. Rogers home. Edward remaining with his grandparents until the following Tuesday morning. The baby is cutting his teeth.

DR. PERCY SEWELL

Dentist

6338 MISSION STREET

Daly City (Opp. Car Island)

Telephone Delaware 5522

Open Evenings

Beeson Cleaners

24 Years in Business in Daly City

NOW LOCATED IN

PEDRO VALLEY

Call and Delivery

—SERVICE—

PHONE

Sharp Park 3181

AFTER 5 P. M.

ALTERATIONS AND REPAIRING

House Repairing

Carpenter — Painter

Plasterer — Brick Work

Interior Decorator

House Roofing

14 Years of Trade School

Call Sharp Park 6771

JOHN McHUGH

Sharp Park Gossip Warm From Griddle

Karen Murray of Paloma avenue is suffering from an attack of chronic appendicitis. At present she is at home with her parents, the M. O. Andersons.

Byron Morris, brother of W. W. Morris of Paloma avenue is now in New Guinea, having previously been engaged in jungle fighting and knows what it is all about. Before entering the service, he and Mrs. Morris made their home with the W. W. Morris family.

W. C. LASSWELL

AND CO.

Mortician

6154 Mission Street

DALY CITY, CALIF.

Randolph 0100 and

Randolph 0101

BYRNE

Radio

We Have The

PARTS & TUBES

to

FIX YOUR RADIO

Opposite

Daly City Theater

Phone Randolph 7762

Rockaway Quarry

CRUSHED ROCK

CEMENT

PHONE SHARP PARK 2121

Chicken Feed Cow Feed Rabbit Feed

VALLEMAR SUPPLY CO.

Sharp Park's Progressive Feed Dealer

Poultry Remedies and Poultry Equipment

Open daily from 1 p. m. Ph. Sharp Park 5801

. . Town Hall . . .

THEATRE

SHARP PARK'S AMUSEMENT CENTER

The Best Always for the Home Folks

Presented by "Tex"

SHOWS THURSDAY, FRIDAY AND SATURDAY ONLY

Thursday and Friday, February 3 and 4 —

"THE HEATS ON"

with Mae West

"X MARKS THE SPOT"

Serial "SECRET CODE"

Bring your own cushions—seats pretty hard—and throw a blanket around your shoulders as its a little breezy.

All Types Of Commercial Printing

LYNN'S PRINT SHOP

1157 Montgomery Ave. San Bruno, Calif.

Phone San Bruno 2453

On The Coastside Phone

SHARP PARK BREAKERS

Phone Sharp Park 5611

"If It's Printed — We Can Print It"

FAITH IN A CHILD—

From Mrs. C. Lockwood

If you are a civilized person you do not
Deny food or clothing to a child,
Nor a warm bed—and yet you
Constantly deny him that which he needs
Far more than food and shelter
You deny him your Faith.

Faith is the deepest need of any child
A child may thrive and even laugh
On scraps and crumbs, but no child
Can reach or know happiness
Or develop self respect without Faith
For Faith is the food of the Soul.

Faith alone builds new tissues
Gives new confidence, backs new life.
You hurt a child terribly if you deny it Faith
And you hurt the world even more
For the child is the hope of the world
And if you betray the child you betray the world.

EDWARD C. VAUGHAN

NOTARY PUBLIC

62 Carmel Avenue

SHARP PARK

San Mateo County

Telephone Sharp Park 2251

Believe in the child. Do not hold
Your own blunders against it—
Do not see you own failures reflected in it—
See your greatness! See your fineness!
And believe in them, for the child's sake
For your own sake, for the world's sake
For the sake of God, whose pattern you bear
That he may carry on that pattern to glory!

Editors Note: On account of shortage of space we are able to print only a part of "Faith In a Child".

★ ★ ★ ★

Sharp Park Gossip Warm From Griddle

Otto Herling received letters recently from "Dickie" Plate Jr. and from Charles Plate. Dickie is to be released fram the navy and will then join up with the army. Charles is located at Dalhart, Texas.

Fred Plate has seen real action and plenty of it. Recently this young Marine was awarded the purple heart on account of an eye injury received while fighting the Japs. He may be home on furlough in the near future. Fred is the older son of Mr. and Mrs. Dick Plate of County Road.

The F. Mountaine family of Paloma avenue are still enjoying a fresh head of lettuce now and then from last years victory garden.

GLEN PARK

Roofing Company

M. B. GASTAGNETTO FREE ESTIMATES

Bus. Phone Randolph 5323 Res. Phone Delaware 7009

350 OCEAN AVENUE

175 DARTMOUTH STREET

San Francisco, California

5 Month Old Fancy White Leghorn Pullets

Really choice stock. Will lay in 60 days.

$1.75 EACH

Casa Pedro Ranch

(Formerly Hil Ranch) Phone Sharp Park 2184

On Old County Road

HOUSE IN PEDRO POINT

FURNISHED — $2250

HOUSE IN SHARP PARK

UNFURNISHED — $2850

RAY T. HIGGINS

PHONE SHARP PARK 2011

Tex's Tepee

(Formerly The Hangout)

CHICKEN DINNERS ON SUNDAY

(Southern Style)

REAL TEXAS CHILI

"Sleep It Off" Playing At Geary Theatre

Sooner or later someone was bound to think of the many mirth making moments that could be crowded into the scenes of a farce-comedy wherein a feminine night club entertainer goes through college. It remained, however, for Lyford Moore, California newspaperman, and Major Harlan Thompson, famous Broadway playwright, to do it first.

Result? The rollicksome, frolicsome farce comedy in three acts, entitled, "Sleep It Off," with the famous star, Ann Corio, appearing on the stage of the Geary Theatre, San Francisco, for a limited engagement.

Hannah Davis (Ann Corio) as the night club star is engaged to furnish her own inimitable style of entertainment at a collegiate get-together. Arriving at the famous Trophy room, Hannah becomes involved in a series of riotous and laugh provoking events, to the amazement of the faculty, alumnus and undergraduates, and the amusement of audiences.

In "Sleep It Off," the Canadian Army's number one allure girl, Ann Corio, is supported by a company of Broadway farceurs, including Charlie (Dizzy) Smith, zany of the Aldrich family, Stan Brown, Ben Welden, Kay Hammond, Michael Jeffrey, P. J. Kelly, Betsy Howard, Evelynne Eaton, Edwin and Warren Mills, Fred Kohler, Jr., and Bob McCutchin.

Matinees Saturday only.

★ ★ ★ ★

Read the advertisements in our home newspaper and then patronize these advertisers.

PAPPAS BROTHERS

GREENHOUSES & NURSERIES

Cut Flowers, Plants, Shrubs

Largest Heather Growers In The West

Flowers Shipped To All Points

Prompt Efficient Service

COLMA, CALIFORNIA

Phone Randolph 9169

THELMA'S

BEAUTY SHOP

REOPENED AT NEW ADDRESS

208 PACIFIC AVENUE

SHARP PARK, CALIF.

Appointments Only

Week Days 11 am to 8 pm

Telephone installed in few days

SHAMPOO AND FINGER WAVE $1.25

FINGER WAVE $1.00

PERMANENTS

$5.00 — $7.50 — $10.00

No Manicuring

WHEN IN

DALY CITY

Get Good Food At

Peter's Restaurant

Closed Mondays For the Duration

Other Days Open 6 a. m. and Closes 8 p. m.

6286 Mission Street

This Couldn't Have Happened To You!

We hear how Corporal Carl Lindstrom killed 16 Japs, and a pretty girl asked him: "What did you kill them with?" "With my good right hand," replied Carl.

Whereupon the pretty girl seized his hand and began raining kisses upon it. Somewhat later Carl was heard mumbling to himself, "Fool that I am! Why didn't I tell her I bit 'em to death!"

Marcelle, at railroad ticket window: "Give me a round-trip ticket, please."

Ticket Seller: "Where to?"

Marcelle: "Why, back here, of course."

And then there was the foreigner, answering questions on his application for citizenship.

Question: "What do the letters 'R. F. D.' stand for?"

Foreigner: "Ranklin Felano Doosevelt."

"Say, girlie, you look sweet enough to eat."

Audine: "I do eat. Where shall we go?"

Bill: "Queer looking socks, Harry: one red and the other green."

Harry: "Yes, and I have another pair at home just like them."

The drill sergeant was putting a squad of draftees through their first paces. Finally, exasperated at their uneven lines, he roared: Whatsamatter! Don't you know how to line up? All fall out and look at the line you've made."

Pat: "Why did the boss fire you?"

Nick: "Well, you know the boss is the man who stands around and watches the others work?"

Pat: "Yes, anyone knows that. But why did he fire you?"

Nick: "He got jealous of me. A lot of the fellows thought I was the boss."

Landlord: "A professor formerly occupied this room, sir. He invented an explosive."

New Roomer: "Ah! I suppose those spots on the ceiling are the explosive?"

Landlord: "No. Them's the professor."

How Mrs. America Is Helping Homemakers

The spring of the year should find a little added bounce in some of the upholstered furniture on the market. That's because the War Production Board has authorized manufacturers to use a limited quantity of steel springs to augment the wooden springs and various types of padding used in recent months for upholstered furniture. When this limited amount of steel spring filled items comes to market in a few months, they'll be under price control. Manufacturers who sold this type of furniture during March 1942 must not exceed the maximum prices formerly established.

As soon as housewives are ready to start their 1944 home canning programs, they'll be able to use sugar stamp number 40 in War Ration Book Four for this purpose. It will be valid for 13 months, and it will be the only stamp validated for sugar used in canning. However, those housewives who wish to can and preserve more fruit than can be put up with the five pound per person allotment of stamp 40 may make applications to their local board later when they need additional sugar for this purpose.

February 5th is the final day of clearance of OPA release for women's low-priced shoes without ration stamps. Some dealers already have exceeded their quota of certain types of slow moving stocks, chiefly novelty shoes—being allowed to clear ration free up to 15 per cent of their September 30 inventory of women's shoes as long as the selling price is not more than $3.00.

SUBSCRIBERS SERVICE

FOR SALE: 1 young Red Rooster. This bird is from very fine stock, suitable for breeding this season. Call evenings or Sundays. Phone Sharp Park 2151. S. A. Switzer.

EL CAMINO

THEATRE

SAN BRUNO Phone SAN BRUNO 20

SUNDAY, MONDAY, TUESDAY

FEBRUARY 6, 7, and 8 —

"IN OLD OKLAHOMA"

John Wayne - Martha Scott

"TRUE TO LIFE"

Mary Martin - Dick Powell

WEDNESDAY THROUGH SATURDAY

FEBRUARY 9, 10, 11, and 12 —

"HIS BUTLER'S SISTER"

Diana Durbin

"NEVER A DULL MOMENT"

Ritz Brothers

New Starting Time During Week 5:45

Matinees Saturday and Sunday

Buy War Bonds and Stamps at This Theater

Uncensored Notes Released From Our Little Black Book

(By "A Couple of Gals" on the Home Front)

Hi fellows, see here we are for the second week. Bet you didn't expect us. Surprised! So are we.

Flash from Kansas. It is rumored that Happy Huth will soon take the jump since he isn't a paratrooper you know we mean marriage. Just how long has this romance been going on. This is the first we've heard of it and we're supposed to know everything. Anyway best of luck to you both.

What local belle receives mail constantly from Navyman Frankie Yorks. The complete source of the letter consists of his love affairs and she isn't the object of his affections. To keep the subject on even basis she in turn writes him of her romances. What goes on—Which one is Doctor Anthony.

What has happened to Navyman Dickie Plates interest in the Waves. Have you decided that the home girls are best after all Dick? Seems so as one of them received two letters from you in one day. That's the spirit Dickie keep it in Sharp Park.

Handsome Navy Cadet Frank Piltz and we do mean hundsome is home on furlough. If you want to stay single get out of Sharp Park but fast. You see Frank this is leap year you know. So this is just a friendly tip. And we've seen you in your uniform and you do look cute.

We have a surprise for Sgt. Bill Rich when he gets home. We are booking several of the local gals who are interested in learning the hula. Seems to us by that time you should have mastered the art. And should do very well as an instructor. Don't rush girls, line forms to the right.

We know for a fact that Armyman Jack Firanzi doesn't speak a word of French But he seems to be doing all right with a certain little French girl that doesn't speak a word of English. But who wants to talk anyway.

We're glad to know that someone besides our own boys is interested in this column. A friend of Carl Delasso's or the U.S.S Sendragon seems to enjoy reading about Carl and his mermaids. A friend of Carls is a friend of ours. So here's hoping he'll bring you home with him some day to meet the gang.

We haven't heard a word from Navyman Gardner Girdler lately. He must be pretty busy practicing the art of fatherhood. How are you coming folding diapers, Gardner? Practice makes perfect — You know.

Well we guess we've covered everything for this week. Hope we hear from you all soon so we will have more to write about Check this—Mures eat oats. Does's eat oats. And little lambs eat Ivy Kids will eat Ivy too. Wouldn't you. Thats all brother!!!!!

GLEN AUTO REPAIR

AT ASSOCIATED SERVICE CORNER
(Formerly under management of Harry Sampson)

NOW OPEN FOR BUSINESS

Specializing In Complete
Motor Reconditioning

Associated Service Station

H. P. SAMPSON, Manager
Gas, Oil and Accessories, Washing, Greasing
ELECTRO-SEAL TIRE SECTION MACHINE
Puts Sections in Tires by Vulcanizing
DAY AND NIGHT SERVICE
After 8 p.m. Ph. Sharp Park 5851
GENERAL REPAIR SERVICE
Official OPA Tire Inspection. Let us do your tire shopping for you.
THIRTY MINUTE BATTERY RECHARGE SERVICE
FREE PICKUP AND DELIVERY
ONE DAY RECAPPING SERVICE ON ALL TIRES.
PHONE SHARP PARK 2821

Daly City Garage

C. J. PETTIGREW

Two Tow Cars in Service Day and Night

FIRST CLASS REPAIR WORK

Mechanic on Duty 24 Hours Daily

Phone Randolph 2930

BOY SCOUT WEEK—

Boy Scout Week which is to be celebrated February 8 to 14, never had a greater significance. This grand organization, designed to train the youth of our land and of other nations in acquiring skill and self-reliance through wholesome outdoor activities and becoming better and more useful citizens, epitomizes the very principles for which the United Nations today are fighting.

It is most fitting that the Boy Scout movement had its inception in England—a nation which stood through the blackest hours of democracy's struggle against the forces of tyranny. There, in 1907, Lieut. General Robert S. S. Baden-Powell, later Lord Baden-Powell, operated the first Boy Scout Troop with 20 scouts and himself as Scoutmaster.

It is not surprising that one of the early acts of totalitarian governments was the suppression of the Boy Scouts. Such governments could not stand for a teaching which opposes discrimination by reason of class, color, race or creed.

In its more than thirty years existence in the United States, the Boy Scout organization has been a powerful factor in building better Americans and thereby building a better America. It is this continuing service to democracy which America honors in Boy Scout Week.

★ ★ ★ ★

A new room for Beverly was recently completed by the Fred Spurlocks and another for J. B. will soon be in the building Beverly is the only daughter of the Spurlocks and J. B. is her younger brother.

Cash for Your Old Gold

C. BEHREND

Jeweler & Watchmaker

Expert Watch & Jewelry Repairing

ELKRIDGE 0707
6301 Mission Street
Daly City

Waln-Janovitz

Garden and Household Supplies

COMPLETE LINE OF GARDEN SEEDS FOR 1944 — ALSO FERTILIZERS, SPRAYS FOR PESTS, AND PLANT FOODS.

Variety Counter

NEW MERCHANDISE FROM TIME TO TIME

Rockaway Cafe

AT THE BEACH
Rockaway Beach, Calif.

Steak Dinners, Chops, delicious Hamburgers, Hot Dogs. Special luncheons and dinners can be arranged.

Telephone
Sharp Park 2441

Go Forward

THEBE is always a right way out of every difficulty. Though a human problem may appear complicated, even alarming, there is no reason for dismay if one is willing to rely wholeheartedly on God and allow the ever-operative law of eternal Mind to guide him. When material planning yields to divine direction, harmony is certain to result. Unhappy conditions disappear, often instantly, sometimes gradually, and permanent healing of human discord is attained. Such is the sure result of unflinching faith in God, omnipotent, omnipresent, omniscient Principle.

A stirring example of what may be accomplished through staunch faith in God's power to save is the story of the children of Israel. Here is a narrative that has never become trite or threadbare. When the wanderers, led by Moses, saw the Red Sea straight ahead, and knew that Pharaoh's army was close upon their heels, they became panic-stricken, and small wonder. But right then and there God made His presence known to them through the mighty command to Moses, "Speak unto the children of Israel, that they go forward." We all know what happened. They went forward, the Red Sea opened before their unbelieving eyes, and they passed through to the opposite shore.

Such divine deliverance is in constant evidence today among the children of men. It matters not whether a human problem be a trivial affair or of world importance, man's divine help is always at hand.

In short, many are beginning to perceive that man is not, and never has been, the unhappy victim of some malevolent, nonunderstandable influence. They are beginning to see that the real man, spiritual and perfect, is truly God's well-loved son.

Today millions are turning steadfastly to God for direction and help. They refuse to be dismayed by material calamities, because they know that eternal Principle, though unseen, is ceaselessly at the helm. Truth is certain to uncover error's futility, and the unmasking will continue until harmony is recognized and attained. On page 512 of "Science and Health with Key to the Scriptures" Mary Baker Eddy writes: "Let Truth uncover and destroy error in God's own way, and let human justice pattern the divine. Sin will receive its full penalty, both for what it is and for what it does. Justice marks the sinner, and teaches mortals not to remove the waymarks of God. To envy's own hell, justice consigns the lie which, to advance itself, breaks God's commandments."

God's unerring government, through which an undefeatable purpose runs, is adequate for the adjustment of personal difficulties and world affairs. Even a world enmeshed in the toils of carnal warfare is not beyond or outside the divine compassion. We must pray constantly. Doubt, fear, or skepticism achieves nothing. Strong trust in God is our greatest weapon, not only for ourselves, but for our loved ones, wherever they may be. The tender message of the Christ comes to everyone today in the words of Jesus to his disciples (John 14:27): "Peace I leave with you, my peace I give unto you: not as the world giveth, give I unto you. Let not your heart be troubled, neither let it be afraid."

—*The Christian Science Monitor.*

Newell's

WHERE FRIENDS MEET

497 SAN MATEO AVE. ... SAN BRUNO

Phone San Bruno 89

CHURCH SERVICES

CATHOLIC SERVICES
ROCKAWAY BEACH CHURCH
Catechism, Saturday at 2:30 p. m.
Mass, Sunday morning at 10 o'clock.

★ ★ ★ ★

SHARP PARK BRANCH OF COUNTY FREE LIBRARY IN SCHOOL HOUSE HOURS

Monday, 7:30 to 9:30 p. m.
Wednesday, 2 to 4 p. m.
Friday, 3 to 5 p. m.

★ ★ ★ ★

Battle of Bands On USO Birthday

Hollywood movie talent, an all-star servicemen's and women's show, a "Battle of the Bands" competition among six outstanding service bands and dancing will highlight USO's mammoth Northern California Third Birthday party, scheduled in San Francisco's Civic Auditorium on the night of February 4.

Civilians and service personnel from all over Northern California will join in the affair, according to Walter D. Heller, Northern California State USO chairman, who is co-operating with the California War Chest, of which USO is a member agency, in arranging USO's weekend of anniversary programs, including open houses in all Northern California USO operations, after the Civic Auditorium party.

Starting off the gala birthday party program at 8 p. m. is an hour long show featuring outstanding all-star service talent.

Dancing is scheduled for 4000 USO junior hostesses and men and women in uniform. This "Battle of the Bands" goes on until midnight with high ranking military personnel taking over spectator seats in Civic Auditorium lower floor boxes.

The San Francisco Civic Auditorium balcony has been reserved for civilian friends of USO throughout Northern California, with San Francisco's USO Council host for the occasion. Free public tickets can be obtained by telephone or mail from the West Coast USO officers, 26 O'Farrell Street (Sutter 1012) in San Francisco or in any San Francisco USO Club.

Both officers and enlisted men and women in the services, including merchant marine, are honored guests at the party—their official uniform considered the badge of admission to the lower floor. Free tickets are also available for wives husbands or fiancees of service personnel.

★ ★ ★ ★

Mrs. James Hawthorne is now employed as clerk at our local post office, replacing Mrs. Maude Pitschke, who resigned to assist her daughter, who with three children has come to make her home at Flower Bed Cottage for the duration.

Thomas Yorks is giving his house another coat of paint.

! BUY WAR BONDS !

SHARP PARK BREAKERS

VOLUME 6 — NUMBER 8 AND FIRST TOWNSHIP NEWS FRIDAY, FEBRUARY 11, 1944

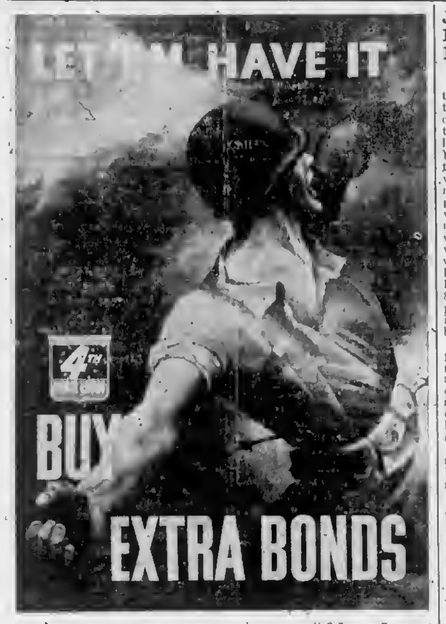

U. S. Treasury Department

First Girdler Grand-Child Arrived In Eureka Last Month

Mr. and Mrs. Eugene Girdler are the proud grandparents of a son, Gary Allyn, born Jan. 28th, 1944 to Gardner and Delores Girdler in Eureka, Calif.

The proud maternal grandparents are Mr. and Mrs. Charles Dreyer of 2121 H Street, Eureka. The little grandson is the first one on both of the paternal and maternal side of the family.

As Gardner wrote he will have to pass out two cigars as he had made Air Radio man 1-c about the same time and is now stateloned somewhere in the Pacific. His next step for promotion in the near future will be chief. Congratulations.

★ ★ ★ ★

Little Brown Church To Commemorate Birthday of Lincoln

The Ocean Shore Parish,
The Little Brown Church by the Sea, H. D. Harkins, Minister.

This is Abraham Lincoln's Sunday. Men's chorus will sing the songs he loved.

The Pastor's dramatic sermon, illustrated theme: "Lincoln's Reception in Heaven."

Big old fashioned song service at 7:45 p. m.

Bible school for all classes meets at 10 a. m.

Bible study and prayer hour, Wednesday, 7:45 p. m.

This is the Church with a hearty welcome for all.

★ ★ ★ ★

Citizens Be Ready To Vote—Register Now

Every resident of Sharp Park and Edgemar are urged to register now. The time is not far distant when all registered voters will be called upon to vote in the interest of Hetch Hetchy.

Anyone desiring to register may do so at the office of E. C. Vaughan of Carmel avenue; F. L. Donahoo of San Jose avenue and the Waln-Janovitz shop.

★ ★ ★ ★

! BUY WAR BONDS !

Warshawskis To Take Much Needed Rest

Mr. and Mrs. Henry Warshawski of the Warshowski Dry Goods store of Daly City will leave for a two weeks vacation, taking the Daylight Sunday, Feb 20 and later transferring to a bus which will take them direct to Murietta Hot Springs where they will enjoy a much needed rest.

Mr. Warshawski claims the rest is much needed but not well earned. We challenge this statement knowing how hard both Mr. and Mrs. Worshawski have worked putting in long hours day, after day on account of labor shortage.

Miss Jane Warshawski, daughter of the couple, and Mrs. Christine King will keep the store fires burning during the vacationers absence. Best wishes for a pleasant sojourn.

★ ★ ★ ★

NEW FAMILY RESIDING IN KENTZEL HOUSE

Formerly residents of Ohio, Mr. and Mrs. Glenn R. Immel and small son Stephen (2½) are occupying the H. Kentzel house on Brighton road. Mrs. Kentzel having moved to San Francisco.

Mr. Immel is a lieutenant in the navy and is located at the Moss Beach Airport. The Immels have lived in Sharp Park about three weeks.

★ ★ ★ ★

MEET THE SECORDS FORMERLY OF CHICAGO

Mr. and Mrs. Carl Scord of Chicago found that Sharp Park was the ideal place to live and accordingly purchased the little brown cottage directly across from Sugar's Shack.

Their only daughter Mrs. Robert McGuaid and two children Norma Jean and Raymond are sojourning at the Secord home awaiting the arrival of Mr. McGuaid, who is a truck driver in Chicago.

★ ★ ★ ★

Arthur McCarty (17) of Iowa and who recently returned from Guadacanal, visited his uncle and aunt, Mr. and Mrs. Emmet Fellows of Salada avenue. The boy was at sea five months before being allowed to leave to visit his home folks. The lad was formerly stationed at Treasure Island.

Jubilee Celebrating Desired Goal Set For This Evening

Without one dissenting voice, the mass meeting sponsored by the Water Consumer's Association of Sharp Park, Monday evening of this week, resulted in the raising by popular subscription nearly one half of the amount required to pay the engineer for a complete survey of the Sharp Park and Edgemar area, the first step necessary prior to bringing Hetch Hetchy water to this locality. The committee, composed of volunteers, were confident that the $1000 goal would be reached by Friday of this week (this evening) so consequently it was agreed to publicize a Jubilee meeting for this evening at 8:30 o'clock to celebrate the happy event, all residents interested in obtaining Hetch Hetchy water being invited to attend.

It was also agreed that any surplus money would be placed in the general fund of the Water Consumers Association. Some of the donations exceeded the solicited amount of ten dollars, one property owner starting the ball rolling with a check for $100, followed by others of $50 and $25.

Never in the history of this community were its citizens so united in thought and purpose as on the subject of "Water".

It was explained that when adjoining communities, - Vallemar, Rockaway Beach and Pedro Valley were ready, they could be included in the setup by running their pipe lines to connect with our water mains.

Although County Engineer M. A. Grant is already making an over the hill with a jeep survey, the Water Consumers Association have selected E. J. Wilsey of Hillsborough, an engineer well know throughout this state and who has the knowledge backed by broad experience concerning Hetch Hetchy water.

Watch these columns for future developments of the Hetch Hetchy project here on the North Coastside.

★ ★ ★ ★

Lt. William M. Amann Escapes Enemy Prison And Visits Parents

After escaping from Italy, where he was held a prisoner of war since July, 1943, Lt. William M. Amann, son of Mr. and Mrs. Eugene L. Amann of Juanita avenue, San Jose, recently spent a twelve day furlough with his home folks there.

The lieutenant is an aerial bombardier and former San Jose and State College student. Several months ago "Bill" was reported missing in action, but later his parents received the almost too good to be true news that their son was still alive, though a prisoner of war. Only recently the glad tidings was happily realized when Son William appeared in person, early last month (January), 1944.

The story of this daring bombardier made the headlines in the Mercury-Herald, a daily newspaper of San Jose, where a three column cut pictures Lt. Amann and his bride of a few weeks. The caption under the cut reads "Lieut. William Amann, who found a hole in the super-efficient German administration of a prison camp near Pescara and made his way back to allied lines in Italy, shows his bride of two weeks, the former Lillian Strehlow of Louisiana, French money he brought with him on his flight over No Man's Land".

William's parents, were formerly weekend residents here in Sharp Park at their newly built cottage on Brighton Road, until the restrictions on gasoline and rubber made it impossible for them to continue these weekly trips. At present the cottage is occupied by the James Rowles family.

★ ★ ★ ★

Patsey Pelletier of San Francisco, daughter of the Russell Pelletiers is staying with the Roggenbusch family, as her mother is employed at Fort Barry. Patsy is the granddaughter of the Roggenbuschs.

Scouts Mark 34th Anniversary

More than 1,600,000 Boy Scouts, Cubs and their adult volunteer leaders will observe Boy Scout Week, Feb. 8 to 14, marking the 34th anniversary of the founding of Scouting in the United States. Since 1910, more than 11,400,000 American boys and men have agreed that—"It's Great to be a Scout!"

Northern California Must Meet Quota In Fourth Loan Drive

Day after day press reports bring us news of the great battles which our courageous fighters are waging everywhere around the globe.

The offensive in the Marshalls, the drive to Rome, and the offensives in other theatres, demonstrate the intensity with which our forces are driving to bring this war to a fast and victorious close.

But offensives are costly, not only in men but in ammunition and supplies. That is why it is more important than ever that the Fourth War Loan be a complete and thorough success. Our state has its responsibility. We must meet it. If our brave men on land on sea and in the air gave their lives to their country, the least we can do here at home is to lend our money—at interest—to provide them with the planes and tanks, guns and ammunition which they need. Northern California must meet her quota.

★ ★ ★ ★

SURPRISE PARTY STAGED FOR B. MEADOWS LAST SATURDAY EVENING

While Sandy Payne and her grandmother were enjoying the Bricklayers in their act, being able to see and pet the dogs back stage, Sandy's mother Del Loris Payne was busy helping to make a success of a surprise birthday party for B. Mendows of Moana avenue at the home of a friend in San Francisco.

Humorous gifts were in order, of which he received many. Also a lovely cake and other refreshments were served. The evening was spent playing cards.

★ ★ ★ ★

Rev. and Mrs. H. D. Harkins were dinner guests of Lt. and Mrs. Schroeder of Montara. Mr. and Mrs. Ted Rivers were also included. Mrs. Rivers was at one time a teacher in the Rockaway school as well as in Moss Beach. It was an unusually windy night.

Valentine Party For Teen Ages Dated Monday Next Week

For teen ages only the Parents-Teachers are planning a dance for Monday evening of next week in celebration of Valentine's Day. This gala affair will start off with the first dance at 7:30 o'clock and close at 9:30. Refreshments will be an outstanding feature of the party. The music will be inspiring.

The hostesses will include Mesdames Phylis McIntrye; Ressa Wolf; Jule Rueckert; Helen Cropsey and Mary Harvey, chairman. All boys and girls of teen ages are cordially invited to attend. Come and have a grand time.

★ ★ ★ ★

MEET THE BRADYS OF SANTA MARIA AVENUE

Lieut. and Mrs. Jesse J. Brady and family are finding Sharp Park a grand place in which to enjoy a real home with plenty of room for their children to play and enjoy the wide open spaces.

Lt. Brady received leg injuries in the South Pacific and was sent home to San Diego from which location he was transferred to the medical corps of the Red Cross Blood Procurement Center in San Francisco.

There are six children in the Brady family, only three of which are at home, including James; Mary Rose and Peter, also living elsewhere are Mrs. W. G. Choate with her husband, who is just back from overseas, having been in action as a bomber captain and Jesse John Jr., private at Fort Clark, Texas.

★ ★ ★ ★

There were four tables of whist at the Auxiliary afternoon party, Tuesday of this week at the fire house. It has been decided to have these monthly affairs on Tuesday. Mesdames Lou Patry; Marie Fox; Ethel Halling were prize winners, while Phylis McIntrye winner of the booby and Ressa Wolf, consolation. Tuna fish sandwiches were served and everyone was sold.

SHARP PARK BREAKERS
And FIRST TOWNSHIP NEWS

A Newspaper of General Circulation
Sharp Park, San Mateo County, California
M. L. PITSCHKE - - - Editor and Publisher
Phone Sharp Park 5611

One Year $2.00 Six Months $1.25
Three Months 75 Cents

Entered as second-class matter, November 17, 1939, at the Postoffice at Sharp Park, California, under the Act of March 3, 1879

Giles Cropsey, Sr., of Oakland, was a Tuesday guest this week at the home of Maude L. Pitschke of County Road and her daughter Mrs. Helen M. Cropsey and three children residing with her.

IT'S BETTER TO HAVE INSURANCE AND NOT NEED IT THAN TO NEED INSURANCE AND NOT HAVE IT . . .

For Ynur Protection—See
J. TROGLIA
General Insurance Broker
ROCKAWAY BEACH
Sharp Park 2461
Member of Inaurance Brokers' Exchange of San Francisco

RELISH BAKERY
AND
ICE CREAM PARLOR
G. MUNZ, Prop.
FINE PASTRIES A SPECIALITY
6356 MISSION STREET
DALY CITY
Phone Randolph 5712

SIX-TEE INN
E. PACINI
ITALIAN DINNERS
Steaks, Chicken, Chops
The Best Foods
WINE and BEER
Telephnne Sharp Park 2981

Make A Date With Parents-Teachers

The regular monthly PTA whist is scheduled for Friday of next week, Feb. 17. Mark the kitchen calendar and join neighbors and friends in a pleasant get-to-gether at the school house.

The 17th district luncheon will be served at the Taylor school on Taylor Blvd. in Millbrae on Thursday, Feb. 17 Anyone having transportation and desiring to attend, please contact Mrs. Phylis McIntrye of Mirador terrtce, telephoue 5832. Tickets 75c. Reservations must be made by Feb. 13.

The next PTA meeting will be held Thursday afternoon, Feb. 24 at the school house. Mrs. Stella Jepsen of Colma will be the speaker Anyone interested in the welfare of children are invited to attend.

★ ★ ★ ★

Sharp Park Gossip Warm From Griddle

The Waln-Janovitz store at their new location in the former Dottie Lou shop is carrying a larger variety of merchandise with new stock arriving, every now and then. For convenience of their patrons they will receive payment on P. G. and E. bills, as well as money on subscriptions for the Sharp Park Breakers. Also if you are not a registered voter, sign up today. Be ready to vote for Hetch Hetchy when the time comes.

! BUY WAR BONDS !

HENRY WARSHAWSKI
at
6340 Mission Street
DALY CITY
carries
NEARLY Everything For the Home and Family

Can you Drive a Car?

When you were a kid, did you always pester to "go along" on every ride? And now, do you get a kick out of handling the wheel like a man?

Women with mechanical ability are needed in the WAC at once. Other skills are needed too. Any untrained women can learn skills that will be useful all their lives. 239 types of Army jobs need Wacs to fill them.

Get full details at the nearest U. S. Army Recruiting Station (your local post office will give you the address). Or write: The Adjutant General, Room 4415, Munitions Building, Washington, D. C.

Noel Coward's Comedy "Blithe Spirit" Now At Curran Theatre

"Blithe Spirit," described as Noel Coward's happiest and most irresponsible comedy, is now at the Curran Theatre, San Francisco, for a brief engagement. Four noted stars, Clifton Webb; Peggy Wood; Mildred Natwick and Haila Stoddard, head the original New York cast coming from 682 performances on Broadway. The play is sponsored by John C. Wilson, who directed it.

Dealing with the unexpected results of the seance that leaves a peace-loving novelist not only with a living wife but also with the enchanting and mischievous shade of his first marital partner, "Blithe Spirit" ran for two years in London and for 87 weeks in New York. Its distinguished cast also includes such prominent players as Philip Tonge; Valerie Cossart and Doreen Lang. The settings are by Stewart Chaney and the gowns from the collection of Mainbocher.

During the engagement at the Curran there will be performances nightly with a matinee on Saturday.

★ ★ ★ ★

! BUY WAR BONDS !

DR. PERCY SEWELL
Dentist
6338 MISSION STREET
Daly City (Opp. Car Inland)
Telephone Delaware.. 5522
Open Evenings

Beeson Cleaners
24 Years in Business in Daly City
NOW LOCATED IN
PEDRO VALLEY
Call and Delivery
—SERVICE—
PHONE
Sharp Park 3181
AFTER 5 P. M.
ALTERATIONS AND REPAIRING

House Repairing
Carpenter — Painter
Plasterer — Brick Work
Interior Decorator
House Roofing
14 Years of Trade School
Call Sharp Park 6771
JOHN McHUGH

Sylvia Gardner on her third birthday was given a surprise party.

Those invited were Sandy Payne; Virginia Meadows; Bobby and Doyle Killgore and sister Patty.

Sandy's grandmother Mrs. Minnie Curtis made the centerpiece which was a white frosted cake, fashioned like a pyramid, each tier with a candle, representing a year.

When the cake was cut it gave the marble effect in colors, which was a great surprise to the little folks. Sylvia is one of three daughters of Mr. and Mrs. Russ Gardner of Brighton road

★ ★ ★ ★

Karen Anderson Murray has fully recovered from a recent illness and is able to continue with her work.

W. C. LASSWELL
AND CO.
Mortician
6154 Mission Street
DALY CITY, CALIF.
Randolph 0100 and
Randolph 0101

BYRNE
Radio
We Have The
PARTS & TUBES
to
FIX YOUR RADIO
Opposite
Daly City Theater
Phone Randolph 7782

Rockaway Quarry
CRUSHED ROCK
CEMENT
PHONE SHARP PARK 2121

Chicken Feed Cow Feed Rabbit Feed
VALLEMAR SUPPLY CO.
Sharp Park's Progressive Feed Dealer
Poultry Remedies and Poultry Equipment
Open daily from 1 p. m. Ph. Sharp Park 5801

. . Town Hall . .
THEATRE
SHARP PARK'S AMUSEMENT CENTER
The Best Always for the Home Folks
Presented by "Tex"
SHOWS THURSDAY, FRIDAY
AND SATURDAY ONLY
NEW SHOW TIME — 7:30 P. M. SHARP

COPY DELAYED

SEE SIGNS IN FRONT OF THEATRE

Bring your own cushions—seats pretty hard—and throw a blanket around your shoulders as its a little breezy.

All Types Of Commercial Printing
LYNN'S PRINT SHOP
1157 Montgomery Ave. San Bruno, Calif.
Phone San Bruno 2453
On The Coastside Phone
SHARP PARK BREAKERS
Phone Sharp Park 5611
"If It's Printed — We Can Print It"

★ ★ ★ ★ ★ ★ ★ ★
MANY CAN AFFORD (TWO)
NONE CAN AFFORD NOT (TO)
Buy War Bonds & Stamps
★ ★ ★ ★ ★ ★ ★ ★
J & L MARKET
Ray and Hazel Murphy

Snapshots From Life by Our Local Deputy

Was uway from this community for a couple of days and was very disappointed, when I came back to find that some boys had broken into Town Hall, pried open the jute box and taken, possibly two or three dollars, the amount always in the machine, and besides that some bottles of coco cola.

The reason why I am writing this is not because it hurts me financially, but because it hurts these particular boys, their character, their good fellowship amongst other boys and the training their parents have given them.

I know who these boys are, because I have been told. I am not much of a hand to go on hearsay, but this particular information comes from a very true source.

The main reason we have opened this Town Hall (for which you all know) is for the kids to have some place to "blow off steam." These same boys who pulled this theft have enjoyed companionship of other mighty fine boys and girls and have shared in the pleasure of what little entertainment we could get for them to enjoy You know that one or two bad apples will soon make all the apples bad. I don't know whether these few paragraphs will do any good, for I've never before tried this way of getting at a situation of this kind, but I don't guess it will do any harm.

It seems rather a shame to enter a place for a few dollars and a couple of bottles of coco cola and be found out, and for the sake of these boys I am sorry it happened. Maybe some of ua will put two and two together and get an honest four out of it.

I have tried to make it pleasant and meet the boys half way if not over half way in thia community and I have enjoyed helping. I am possibly selfish in saying it is very much self satisfaction to myself in doing these things, but if anymore of this devilment happens we're going to straighten it out the hard way and the hard way is always real emharassing to all concerned.

★ ★ ★ ★

Palmer Stenerson spent Friday of last week with his family, here in Sharp Park. He brought his wife Angel a large basket of glazed fruit.

Mr. and Mrs. Earl Bray attended a show in San Francisco recently. The couple are enjoying a new floor furnace recently installed

Art Farrell, serving in the army at Ft. Belvoir, Va., is receiving camoflage instruction and recently was slightly injured and is now convalescing in an army hospital.

! BUY WAR BONDS !

EDWARD C.
VAUGHAN
NOTARY PUBLIC
62 Carmel Avenue
SHARP PARK
San Mateo County
Telephone Sharp Park 2251

GLEN PARK
Roofing Company
M. B. GASTAGNETTO FREE ESTIMATES
Bus. Phone Randolph 5323 Res. Phone Delaware 7009
350 OCEAN AVENUE
175 DARTMOUTH STREET
San Francisco, California

5 Month Old Fancy White Leghorn Pullets
Really choice stock. Will lay in 60 days.
$1.75 EACH
Casa Pedro Ranch
(Formerly HH Ranch) Phone Sharp Park 2184
On Old County Road

HOUSE IN PEDRO POINT
FURNISHED — $2250
HOUSE IN SHARP PARK
UNFURNISHED — $2850
RAY T. HIGGINS
PHONE SHARP PARK 2011

Tex's Tepee
(Formerly The Hangout)
CHICKEN DINNERS ON SUNDAY
(Southern Style)
REAL TEXAS CHILI

Edgemar Flashes

Mrs. Mike Smyser gave a Buffet luncheon Friday. The guest of honor was Miss Wanda Hampton of Columbus, Ohio.

Last weeks warm rain surely popped up the young mushrooms. Some of the gals here went out on a hunting expedition, the finds weren't so big, but it was loads of fun and a swell hike.

We sincerely appreciate Mr. Nolans untiring efforts. Rains, winds, hail or sunshine finds him on schedule with his bus and always a friendly warm "hello there" for everyone. Which all adds up to the swell living "down on the coast".

Mr. Stedman is again out in his garden after a months serious illness. He plans a big vegetable garden this summer. Says anything will grow in this rich black loam. He should know as he is one of the best western gardeners!

"I love the sailor; his eventful life—His generous spirit—his contempt of danger—His firmness in the gale, the wreck, the strife; And though a wild and reckless ocean ranger, God grant he make the port, when life is o'er, where storms are hushed, and Billows break no more." By Walter Colton.

Mr. and Mrs. Carl Moore of Edgemar attended the graduating exercises Wednesday evening of this week. Miss Metha Woods also of Edgemar was included among the sweet girl graduates.

★ ★ ★ ★

The Say Sew Club met at the Sharp Park Club house at the golf course, Wednesday of last week, with nine members present.

"Sugar" Adams spent Friday of last week in San Francisco, enjoying the movies for the first time since recovering from a recent illness.

PAPPAS BROTHERS
GREENHOUSES & NURSERIES
Cut Flowers, Plants, Shrubs
Largest Heather Growers In The West
Flowers Shipped To All Points
Prompt Efficient Service
COLMA, CALIFORNIA
Phone Randolph 9169

THELMA'S
BEAUTY SHOP

REOPENED AT NEW ADDRESS
208 PACIFIC AVENUE
SHARP PARK, CALIF.
Appointments Only
Week Days 11 am to 8 pm
Telephone installed in few days
SHAMPOO AND FINGER WAVE $1.25
FINGER WAVE $1.00
PERMANENTS
$5.00 — $7.50 — $10.00
No Manicuring

WHEN IN
DALY CITY
Get Good Food At
Peter's Restaurant
Closed Mondays For the Duration
Other Days Open 6 a. m. and Closes 8 p. m.
6286 Mission Street

HENRY WARSHAWSKI
6340 Mission Street Daly City, Calif.
FOR TWO WEEKS ONLY, COMMENCING MONDAY, FEBRUARY 21 TO FRIDAY MARCH, 3, INCLUDING SATURDAY, FEBRUARY 26, OUR STORE WILL OPEN AT 9 A. M. AND CLOSE AT 5:30 P. M.

Newell's
WHERE FRIENDS MEET
497 SAN MATEO AVE. SAN BRUNO
Phone San Bruno 89

EL CAMINO
THEATRE
SAN BRUNO Phone SAN BRUNO 20
SUNDAY, MONDAY, TUESDAY
FEBRUARY 13, 14, and 15—
"OLD ACQUAINTANCE"
Bette Davis - Miriam Hopkins
"PISTOL PACKING MAMA"
Ruth Terry - Wally Bernon
WEDNESDAY THROUGH SATURDAY
FEBRUARY 16, 17, 18 and 19—
"THE GANG'S ALL HERE"
Alice Faye - Carmen Miranda - Phil Baker
"HOSTAGES"
Louise Rainier - Paul Lucas - William Bendix
New Starting Time During Week 5:45
Matinees Saturday and Sunday
Buy War Bonds and Stamps at This Theater

Lincoln Would Laugh

More than once, as history and the Life of Abraham Lincoln show the Great Emancipator, whose birthday we celebrate this month, was saved in the nick of time by a great and useful sense of humor.

We believe that Lincoln's beloved, homely face would twist into a grin if he could read the Seabee composition paraphrasing his own historic address at Gettysburg, written nearly meter for meter with his words, but describing the plight of a construction battalion in the South Pacific.

"Two score and seven days ago" carpenter's mate Arvin Sell writes, "our battalion brought forth upon this island a new project, conceived in a foxhole and dedicated to the proposition that all Japs are created evil.

"The world will little note nor long remember what we build here but we shall never forget the hash and beans we ate here. . . Let us resolve that we shall not have sweat in vain; that this battalion shall have 30 days of freedom in the U. S. by Easter, and that this thought shall not perish from our homes".

The parody will offend none but the narrow and unthinking. The boys in the battle areas need a sense of humor as desperately as Lincoln did in his war travails. We venture the belief that the great man himself—who never could keep a straight face when anything comical was going on, and who understood ceremonial pomp far less than he understood his fellow men—would be the first to give a loud guffaw at the humor of the struggling young Americans who, unabashed, produce a parody on the words of their idol

And Abraham Lincoln who pardoned a young sentry who fell asleep on duty, undoubtedly would hope that those Seabee buddies of carpenter's mate Sell, building their bridges and gun emplacements and sanitary systems in the South Pacific mud, get their "30 days of freedom in the U. S by Easter". We do.

★ ★ ★ ★

BROTHER OF MRS. ROWLES WOUNDED IN ACTION

Capt Jack O Akins, brother of Mrs. James Rowles and a doctor in the Medical Corps, was wounded while overseas, losing his left foot. At present he is a patient at the McClosky General hospital in Temple, Texas where patients are taught how to use and manipulate an artificial limb.

The Captain was wounded while treating a German officer.

CHURCH SERVICES

CATHOLIC SERVICES
ROCKAWAY BEACH CHURCH

Catecism, Saturday at 2:30 p. m.

Mass, Sunday morning at 10 o'clock.

CHRISTIAN SCIENCE

"Soul" will be the subject of the Lesson-Sermon Sunday, February 13, in all Churches of Christ Scientist, branches of The Mother Church, The First Church of Christ Scientist, in Boston, Massachusetts. The Golden Text will be: "I will greatly rejoice in the Lord, my soul shall be joyful in my God," (Isa. 61: 10).

Other Bible citations will include: "Yea, in the way of thy judgments, O Lord, have we waited for thee; the desire of our soul is to thy name, and to the remembrance of thee," (Isa 26: 5).

The Lesson-Sermon will also include the following, passage from the Christian Science textbook, "Science and Health with Key to the Scriptures" by Mary Baker Eddy: "Soul and Spirit being one, God and Soul are one, and this one never included in a limited mind or a limited body. Spirit is eternal, divine. Nothing but Spirit, Soul, can evolve Life, for Spirit is more than all else." (p. 335).

★ ★ ★ ★

SCHOOL NOTES

A Baseball team (soft ball) has recently been organized in the primary grades of our local grammar school. The names of these teams will be published next week with the names of the players, [illegible] on each side

The pupils of the primary grades enjoy playing store and are gaining some valuable experience thereby

Mothers of children as well as younger brothers and sisters of the primary pupils of Miss Gamboni's room are invited to attend a valentine party to be held in the auditorium of the school house Monday afternoon of next week at one o'clock. The children will put on an entertainment for their guests

★ ★ ★ ★

On his last trip with the merchant marines, Carl Gooch was sent on a two weeks trop to Canada. Carl is now home on a short leave.

Mr and Mrs. Robert Flynn of Bend, Oregon, are expected here soon, by the parents of Mrs. Flynn the Victor Roggenbuschs of Salada avenue.

! BUY WAR BONDS !

Mrs. E. Bolt, who has been visiting her son and daughter-in-law in Los Angeles writes to her daughter Mrs. William Nelson that the weather in the Southern Metropolis is exceedingly warm Mrs. Bolt is expected home within the next few days.

Nearly every seat at the Little Brown Church was taken last Sunday to hear the men's chorus and the pastors inspiring sermon. The chorus is conducted by C. Lockwood of Carmel avenue.

Buy tickets now for the monster whist and Bond raffle scheduled for Saturday evening, March 4 There will be a drawing of a $25.00 bond for a door prize, besides a drawing of 3 $25.00 bonds. This affair is being sponsored by the Sharp Park Volunteer Fire Dept.

Mrs. Merna Scheiman and Mrs. Mabel Bruder from Salem and Mill City, Oregon respectively, were visitors at the Al Weddle home on Paloma avenue. The visitors are sisters of Al Weddle. Mrs. Bruder came to visit her son Gordon, who recently returned from New Guinea and while there was wounded in action.

SUBSCRIBERS SERVICE

WANTED Rider by Harold Rueckert of Paloma avenue to San Francisco. Time 8:30 a. m. to 6 or 7 at night.

WILL SELL OR TRADE a new 3 compartment rabbit hutch and a one year old doe for camping equipment or gun. See Ray Fox San Mateo avenue

WALN-JANOVITZ
(Formerly Dottie Lou Shop)
New Location Opposite J&L Market · Postoffice
HARDWARE AND HOUSEHOLD SUPPLIES
GIFTS - NOTIONS · GREETING CARDS
MAGAZINES · Sharp Park Breakers
—— Agency For ——
PEERLESS LAUNDRY & ZORIC CLEANERS
Local Office For P. G. & E.

GLEN AUTO REPAIR
AT ASSOCIATED SERVICE CORNER
(Formerly under management of Harry Sampson)
NOW OPEN FOR BUSINESS
Specializing In Complete
Motor Reconditioning

Associated Service Station
H. P. SAMPSON, Manager
Gas, Oil and Accessories, Washing, Greasing
ELECTRO-SEAL TIRE SECTION MACHINE
Puts Sections In Tires by Vulcanizing
DAY AND NIGHT SERVICE
After 8 p.m. Ph. Sharp Park 5851
GENERAL REPAIR SERVICE
Official OPA Tire Inspection. Let us do your tire shopping for you.
THIRTY MINUTE BATTERY RECHARGE SERVICE
FREE PICKUP AND DELIVERY
ONE DAY RECAPPING SERVICE ON ALL TIRES.
PHONE SHARP PARK 2521

Daly City Garage
C. J. PETTIGREW
Two Tow Cars in Service Day and Night
FIRST CLASS REPAIR WORK
Mechanic on Duty 24 Hours Daily
Phone Randolph 2930

Cash for Your Old Gold
C. BEHREND
Jeweler & Watchmaker
Expert Watch & Jewelry Repairing
ELKRIDGE 0707
6301 Mission Street
Daly City

Rockaway Cafe

AT THE BEACH
Rockaway Beach, Calif.
Steak Dinners, Chops, delicious Hamburgers, Hot Dogs. Special luncheons and dinners can be arranged.
Telephone
Sharp Park 2441

When the furious all-out assault takes place against our enemies it is going to cost millions of dollars per hour—billions of dollars per month. We must cover the sky with planes, crowd the sea with ships, blanket the land with tanks and guns and better equipped fighting men. The cost in dollars will not be important. The cost in casualties and Death is ALL Important.

The dollars we put into War Bonds at home will help buy the equipment to give our men the weight in arms to shorten the bloody battle ahead. And when you and I Back the Attack by buying War Bonds and more Bonds we add to our own nest-egg for buying necessities when the war is won.

Now is War Bond buying time. It is the closing period of the 4th War Loan. No matter how many War Bonds you have already bought—buy an EXTRA War Bond today.

United States War Savings Bonds, Series E: gives you back $4 for every $3 when the bonds mature. Interest: 2.9% a year, compounded semi-annually, if held to maturity. Denominations: $25, $50, $100, $500, $1000. Redemption: any time 60 days after issue date. Price 75% maturity value.

2½% Treasury Bonds of 1965-1970: readily marketable, acceptable as bank collateral, redeemable at par and accrued interest for the purpose of satisfying Federal estate taxes. Dated February 1, 1944. Denominations: $500, $1000, $5000, $10,000, $100,000, $1,000,000. Price: par and accrued interest.

Other Securities: Series "C" Savings Notes; ⅞% Certificates of Indebtedness; 2¼% Treasury Bonds of 1956-1959; United States Savings Bonds Series "F"; United States Savings Bonds Series "G".

P·G and E·
PACIFIC GAS AND ELECTRIC COMPANY
BUY EXTRA WAR BONDS NOW
8X-W-244

SHARP PARK BREAKERS
VOLUME 6 — NUMBER 9 AND FIRST TOWNSHIP NEWS FRIDAY, FEBRUARY 18, 1944

"We Are Buying Extra War Bonds—Are You?"

Sgt. Samuel Jones, Jr., Wilkes-Barre, Pa., has been a doughboy for four years. He was wounded during the North African campaign by enemy machine gun fire. Since his return he has aided greatly in the sale of War Bonds and buys plenty himself.

Sgt. Nicholas Miller, Paterson, N. J., won the Silver Star for rescuing two comrades under fire at El Gutta. His knee cap was broken and the cartilage torn out and at present cannot move his knee. Halloran Hospital doctors are trying to correct this. He buys Bonds.

Pvt. Louis Bielmeier, 33, of New York, was wounded by arterial shell during the Sicilian campaign. He has a brother in the Marines. Private Bielmeier and his wife and brother are buying War Bonds regularly. Are you doing the same?

Pvt. Clarence Clark, 21, Swampers, La., has two brothers in the service, one in the Army and the other in the Navy. He was wounded in the right leg and both feet in the North African campaign and is now at Halloran General Hospital. He buys War Bonds.

Pvt. Pasquale Galeita, New York, went through the North African campaign without a scratch but was wounded during the invasion of Sicily and is now in traction at Halloran Hospital. He has a brother in the Navy and has War Bonds and is buying more.

Amount Necessary For Engineering Survey Raised By Citizens

As the Jubilee meeting was called to order by chairman Bruce McIntrye, Friday evening of last week, donations were still being counted as money continued to pour in, the final tally disclosing $860 cash and approximately $100 in pledges and the expectant crowd waiting to hear the result of what had been accomplished during the period from Tuesday the 8th to Friday evening, the 11th (less than a week) were overcome with happiness.

It was decided to contact Engineer E. J. Wilsey at once so that the survey could go forward without further delay. The all out support given the Hetch Hetchy project by our citizens was lauded by chairman McIntyre as beyond his expectations and he expressed appreciation of the loyal support that had been given him during his chairmanship

The Sharp Park Breakers, local newspaper was praised for its editorials in behalf of Hetch Hetchy water and appreciation of the home town publication was expressed by hearty applause from the large gathering of water consumers.

The eventful evening was climaxed by the serving of cake and coffee, for on his way home from work B. (Buck) Meadows of Moana avenue had practically taken over a bakery's merchandise to contribute to the good fellowship of the Jubilee Mrs Florence Novas donated canned milk for the occasion and Mrs Phylis McIntyre assisted by volunteer helpers from members present prepared and served coffee with the delicious confections.

★ ★ ★ ★

Sgt. Lowell McLain Missed Meeting Old Schoolmate Recently

While on furlough for a few days, Sergeant Lowell McLain stopped over in Colorado Springs to call on Miss Helen Swartout, an old school pal of Eight Grade days here in Sharp Park.

Unfortunately, Helen had just left for California and missed seeing him. Lowell is a parachutist and was formerly stationed at Mockall, North Carolina.

George Washington Could Have Told Us

On this war time anniversary of George Washington's birth, the shocking story of our men on Bataan and Corregidor is fresh in our minds.

Americans will always wonder why, with half the world openly arming for conquest, this Nation failed to be ready when the bestial enemy struck; why we were utterly unprepared to sustain with food, gas, planes and reserve troops those boys standing in the jaws of death, fulfilling their duty.

George Washington could have told General MacArthur something about that. In his famous letter to the Continental Congress, written two days before Christmas form the desolate camp at Valley Forge, General Washington emphatically advised the gentlemen at Philadelphia that because of lack of action on the part of a Congress commission, the Army had no food nor supplies and "must inevitably starve, dissolve or disperse in order to obtain subsistence in the best manner they can."

Without food, which Congress had promised, without winter apparel, which Congress had vowed to secure; without soap or shoes or shirts or blankets the Army was wholly incapacitated for duty at a time when a decisive blow should have been struck at the invading British. Nearly 3,000 the celebrated letter reads, were "barefoot or otherwise naked".

"It is easier and less distressing to draw remonstrances in a comfortable room by a good fireside than to occupy a cold, bleak hill and sleep under frost and snow without clothes or blanket," thundered the Washington communique carried by horseback to the Capital.

The military situation in Valley Forge and Bataan were somewhat annlogous, except for the weather and the difference in fighting a civilized and an uncivilized foe.

Washington's writings could have warned us that no enemy, not even the brutalized Jap, is so deadly as apathy where there should be readiness when all readable signs point to the need for it. With lessons like that in our history, this Nation should never again forget.

Red Cross Sunday To Be Observed Feb. 27

The clergy of America has been asked to observe Red Cross Sunday in all their churches on Feb. 27. This is your opportunity to renew your loyality to this organization that is doing so much to heal, cheer and comfort our boys on the fighting front, as well as those in enemy prison camps.

The American Red Cross War Fund drive begins March 1 and lasts for one month. With a quota of $240,1?0 to raise in San Mateo County, North Coastside citizens are urged to continue to support the Red Cross generously, financially and with their volunteer services.

★ ★ ★ ★

GRAMMAR SCHOOL BOND DRIVE BIG SUCCESS

The following is a list of the pupils and the amount and number of bonds that they sold:

Viola Fellows $25 (1).
Charles Buhlack $100 (1).
James West $25 (1).
John Landi $25 (1).
Jack Kapelowitz $500 (1); $50 (2); $25 (2).
Richard West $25 (1).
Marjorie Williford $25 (1).
Betty Lou Metcalf $25 (1).
Mary Brady $25 (3)

Total sold by the pupils was $975.00 in bonds.

★ ★ ★ ★

Mr. and Mrs. Harry Walters of County Road attended a whist game in our nearby metropolis, recently, bringing home the coffee. Seems like some folks are always lucky.

Lower Grade Pupils Entertain Mothers On Valentine's Day

With the idea of presenting an afternoon, such as might be seen any day in the lower grade room of our local grammar school, Miss Rita Gamboni, teacher of first, second, third and fourth grades, sponsored a St. Valentine program for mothers and pre-school age brothers and sisters of the pupils under her charge Monday of this week. In order to provide more seating capacity for the large group of visitors the entertainment was presented in the auditorium of the building.

As was the custom, following the reading of a story, the children were called upon to dramatize what they had been listening to. The impromptu play, "The Three Bears" was portrayed by Joyce Lockwood, as Mother Bear; Alva Knipstra, as Daddy Bear and Bryan Van Paul, as the Baby Bear. Tanya Rubonovich played the part of Goldilocks and Darll Thompson the announcer of the playlet.

The children sang songs, one of which was directed especially to the mothers.

Miss Gamboni later invited the pre-school age children to come forward and sing or recite and among those who volunteered were Lonie Cahill; Joan Ellen Richardson and Myrtis Dullum.

Each mother was presented with valentines, handmade messages from little sons and daughters, who expressed their affection in various originalities.

Another school program will be given next month (March) Watch these columns for time and place.

★ ★ ★ ★

Fred Plate On Leave And Now At Home

Although grown somewhat thinner since we last saw him, Fred Plate is still the Fred we used to know, as playing an active part with his Buddy Marines in actual combat, has made little change in our local lad.

We're glad he is home and we trust he will stay with us for a while.

★ ★ ★ ★

Captain Max Kapelowitz, who was formerly stationed in Africa has been transferred and is now on duty somewhere in Italy.

Helen Swartout Home For Several Weeks

After having received a medical discharge from the South Pacific area, the Boy Friend of Helen Swartout is sojourning in the Bay Area for a few weeks, where he can visit often the "One and Only Girl" whom he has not seen for two years, his last visit dated Dec. 7, 1941.

Helen is employed in Colorado Springs, Colorado, but a leave of absence is always in order, when a double pleasure is in store, being at home with parents, Mr and Mrs. Harry Walters of County Road and having her fiance back from a combat area. Helen didn't tell us his name, being a bit shy—but he's grand looking and we know, if he's our Helen's choice, he's every bit as fine in character as his appearance would indicate—so what's in a name anyhow.

Name at some future date.

★ ★ ★ ★

Make Sure You Are Registered To Vote

Without further delay everyone is urged to make sure he or she is registered to vote. Investigate at once by checking with your local deputy clerks, F. L. Donahoo of San Jose avenue, Mrs Juliette Waln of Waln-Janovitz; or E. C. [illegible]han of C[illegible] avenue.

Should your name be missing from the list of registered voters in this area it takes only a few moments to prepare yourself to use your great American privilege, your greatest weapon here on the home front.

★ ★ ★ ★

NEW FAMILY RESIDING ON BRIGHTON ROAD

The former Rice home on Brighton Road is now occupied by Mr. and Mrs. Jack Butler and family, including Cleo (6); Dorotha (4); Mason (8); and Dannie (10). The Butlers moved in Thursday of last week, Feb. 10, 1944.

Mr Butler is employed by the Western Pipe and Steel Company of South San Francisco.

★ ★ ★ ★

NOTICE—

The Office of Price Administration has a nightly 15 minute program on station KYA, San Francisco, Monday through Friday at 7:45 to 8 p. m.

SHARP PARK BREAKERS

And FIRST TOWNSHIP NEWS

A Newspaper of General Circulation
Sharp Park, San Mateo County, California
M. L. PITSCHKE - - - Editor and Publisher
Phone Sharp Park 5611

One Year $2.00 Six Months $1.25
Three Months 75 Cents

Entered as second-class matter, November 17, 1939, at the Postoffice at Sharp Park, California, under the Act of March 3, 1879

DICKIE LASKER GREETS FRIENDS ON BIRTHDAY

In celebration of his fourth birthday, Thursday of last week, Feb. 10, 1944, Dickie Lasker was the honored guest at a party given in his honor with five playmates to join him on this one and only occasion of being four years old.

The little guests included: Kay Marie Lockwood and brother Larry Lockwood; Fred Schoenduby; Bobbie O'Keefe (a cousin from San Francisco) and Paul Lasker, brother of the honored guest.

Valentine decorations were seasonal attractions and brought joy to the hearts of the kiddies, who played games until time to eat birthday cake and other goodies.

★ ★ ★ ★

! BUY WAR BONDS !

RELISH BAKERY
AND
ICE CREAM PARLOR
G. MUNZ, Prop.
FINE PASTRIES A SPECIALITY
6356 MISSION STREET
DALY CITY
Phone Randolph 5712

SIX-TEE INN
E. PACINI
ITALIAN DINNERS
Steaks, Chicken, Chops
The Best Foods
WINE and BEER
Telephone Sharp Park 2981

Sharp Park Gossip Warm From Griddle

Buddy de Lannoy is at home, having returned recently from the Mills Memorial hospital in San Mateo, where he underwent an operation for appendicitis. He's feeling fine, but in accordance with doctor's orders is taking it easy

After inquiring why M. L. Seymour of Bella Vista avenue hadn't been seen around as usual, we were informed that he has been ill and confined to his home for the past few days. Mrs Seymour is convalescing from a recent illness, being up and around for only short periods at a time Clouds just can't hide the son for long. It's bound to peep through and smile at us, so watch for the silver lining.

Your local newspaper is co-operating with the growth and success of this community. Why not receive it regularly by sending in your subscription Turn to page 2 for subscription rate. Leave your order at the Waln-Janovitz store (formerly Dottie Lou Shop), directly across from the post office and the J & L Market.

Parents-Teachers will sponsor their regular monthly whist this evening, Friday, at the school house. Come and play that old but ever new card game with neighbors and friends and win a prize. Bingo will follow immediately after the card game

Mrs. Helen Cropsey and mother, Mrs. Maude Pitschke, attended the comedy "Blithe Spirit" at the Curran theatre in San Francisco, Monday evening of this week.

Mrs. William de la Fuente of San Francisco Blvd. says that printers were scarce even as far back as two years when she was an employe of the Redwood City Tribune and later of the Burlingame Advance. Many of the fellows quit to work in war industries.

Rockaway Quarry
CRUSHED ROCK
CEMENT
PHONE SHARP PARK 2121

HENRY WARSHAWSKI
at
6340 Mission Street
DALY CITY
carries
NEARLY Everything For the Home and Family

Can you use a typewriter?
Can you do clerical work or accounting? Have you ever worked in a store? Can you drive a car?
The Army needs all kinds of skills in the WAC. There's a chance for you—to improve a skill you already have, or learn one you'll find useful all your life.
Today—find out about the opportunities that await you in the WAC—the important job, the interesting life, the chance to serve your country in a vital way.
Apply at the nearest U. S. Army Recruiting Station (your local post office will give you the address). Or write The Adjutant General, Room 4415, Monitions Building, Washington, D. C.

DR. PERCY SEWELL
Dentist
6338 MISSION STREET
Daly City (Opp. Car Island)
Telephone Delaware 5522
Open Evenings

Beeson Cleaners
24 Years in Business in Daly City
NOW LOCATED IN
PEDRO VALLEY
Call and Delivery
—SERVICE—
PHONE
Sharp Park 3181
AFTER 5 P. M.
ALTERATIONS AND REPAIRING

House Repairing
Carpenter — Painter
Plasterer — Brick Work
Interior Decorator
House Roofing
14 Years of Trade School
Call Sharp Park 6771
JOHN McHUGH

Sharp Park Gossip Warm From Griddle

Mesdames Angel Stenerson, Anna Arrison; Lucile Fenton and Marie Fox were luncheon guests at the Harry Pope home on San Mateo avenue, Tuesday of this week. The afternoon's entertainment included a table of whist

Mr. and Mrs. Harry Gittinge of San Francisco were recent Sunday dinner guests at the Frank Gittinga home on Carmel avenue Harry and Frank are brothers.

Because Sharp aPrk is one of her favorite resorts, Mrs. S W. Johnson of San Francisco, is visiting her home folks, Major and Mrs. E. Fry of Pacific avenue where she plans to sojourn for a few days.

The young people of the Dramatic Club are working an their play which will be ready for production in about a month. C. Lockwood reports that the boys and girls are doing fine in their practice. The name of this coming play is entitled "Show Boat"

All the vegetables raised at the Martin Dietrick gardens are turned over to son Billie for marketing and all the money he takes in is his. Although Billie is only 11 year old, his dad reports that he can find no better help than Billie. This lad is spending his earnings for war stamps and bonds and someday will have a sizeable sum to draw on when completing his education.

Mr. and Mrs. Henry Delancy of San Mateo and daughter Barbara, accompanied by the latters fiance Sanford Moose, were recent Sunday dinner guests at the Frank Gittings home on Carmel avenue, where a delicious dock and mushroom dinner was served. Sanford is the son of the host and hostess and at the time was on leave from his present location on Treasure Island.

Mr. and Mrs. Arthur Cramer of Brighton Road and three sons, Terrance; Johnnie and Bud attended the movies in San Francisco last Sunday.

Mr. and Mrs. Bruce McIntyre of Mirador terrace and the George Williams attended the Follies Bergere last Sunday evening. Prior to the evening of entertainment the McIntyres were dinner guests at the Williams home on Brighton Road.

KEEP ON Backing the Attack! WITH WAR BONDS

Our boys must keep on fighting—we must keep on buying WAR BONDS until victory is won. Keep on BACKING THE ATTACK.

KEEP ON Backing the Attack! WITH WAR BONDS

★ ★ ★ ★

Patronize our Advertisers.
For job printing call 6611.
Read all the local news in the Sharp Park Breakers.

SUBSCRIBERS SERVICE

WANTED Transportation from San Francisco to Edgemar by war worker at 11:45 p. m. Please notify Mary Catherine Haines of Edgemar. A post card will do

FREE Will give away a black and white puppy. Mother a cocker spaniel See Arthur Cramer of Brighton Road.

BYRNE Radio
We Have The
PARTS & TUBES
to
FIX YOUR RADIO
Opposite
Daly City Theater
Phone Randolph 7782

1944 WAR FUND
LET'S GIVE

All Types Of Commercial Printing
LYNN'S PRINT SHOP
1157 Montgomery Ave. San Bruno, Calif.
Phone San Bruno 2453
On The Coastside Phone
SHARP PARK BREAKERS
Phone Sharp Park 5611
"If It's Printed — We Can Print It"

Chicken Feed Cow Feed Rabbit Feed
VALLEMAR SUPPLY CO.
Sharp Park's Progressive Feed Dealer
Poultry Remedies and Poultry Equipment
Open daily from 1 p. m. Ph. Sharp Park 5801

★ ★ ★ ★ ★ ★ ★ ★
MANY CAN AFFORD (TWO)
NONE CAN AFFORD NOT (TO)
Buy War Bonds & Stamps
★ ★ ★ ★ ★ ★ ★ ★
J & L MARKET
Ray and Hazel Murphy

Let's Give
RED CROSS WAR FUND

Sharp Park Gossip Warm From Griddle

H. A. Smith, brother of Mrs. Martin Graff of the Watsonia Auto Court, recently returned from India.

Metha Woods of Edgemar is planning to continue her education at a San Francisco Junior college. Metha recently graduated from the Jefferson Union High school in Daly City.

Charles Bedford, and Brother Lowell Bedford of Hilton Lane expect to be sent to Persia in the near future to carry on in the interest of the company with whom they are employed

Mr. and Mrs. Statler of San Mateo and Miss Nora Gittings, sister of Frank Gittings of San Mateo avenue, were recent Sunday dinner guests at the Gittings home, where the usual grand dinner cooked by Frank himself was enjoyed by all.

Mrs. George Williams was a San Francisco visitor Tuesday of this week, at the home of her daughter, Mrs. Louis Baccigalupi.

NEW STOCK ON DISPLAY AT WALN-JANOVITZ

New dresses, blouses, suits, garden slacks and jerkin suits are now on display at the Waln-Janovitz store.

Wash dresses and house dresses will soon be coming in, so drop in now and then. You will find quality as well as style in every garment and the price is so reasonable.

Garden supplies include every line of spray. Come and see for yourself.

Several sets of 19 piece sets of dishes on sale. Also stock plants by the dozen.

★ ★ ★ ★

—SCHOOL NOTES—

The upper grade room of our local grammar school celebrated Valentine's day, Monday afternoon of this week with a valentine box, a program of singing and refreshments of ice cream and cookies.

Every child who sold a bond between the dates of Feb. 10 and 15 will receive a citation from the National Treasury in recognition of their splendid work.

Pupils in the upper grades are making reports on various Central and South American countries.

The Fifth and Sixth grades are taking up the story of lighting.

The lower grade baseball team have not organized as yet due to wet weather.

★ ★ ★ ★

Frank Gustavson claims that due to a stubborn nature Morgan Floyd is still sick with the flu.

PEDRO POINTERS . . .

by Mrs. F. G. Bachman

Mr and Mrs Polaceek are permanent residents, as they recently purchased the Robbins house on Sterling avenue. Mrs. Robbins is Mrs. Polaceek's mother.

Mr. and Mrs. Victor Martin were visitors during the week here in Pedro, visiting friends.

J Hudson was a weekend visitor of P. Reid Mr Hudson was stationed on a Liberty ship during the heaviest fighting on Sicily.

Mrs. M. Bizzo is recuperating from a bad case of flu

The Pedro Improvement Association meets Friday evening (tonight). The question as to whether or not to raise money toward a water survey will be discussed and decided upon.

★ ★ ★ ★

! BUY WAR BONDS !
! BUY WAR BONDS !

SCHOENDUBY FAMILY PERMANENT HERE

Mr. and Mrs. Elmer Schoenduby and Charles and Raymond Jones and Freddie Schoenduby are now living in the Van Hook house on Carmel avenue

Having purchased lots in the vicinity of Montamar terrace they plan to build a home there after the war. Oldest son Charles is going to become a cowboy and is employed on a ranch in Fresno.

IT'S BETTER TO HAVE INSURANCE AND NOT NEED IT THAN TO NEED INSURANCE AND NOT HAVE IT . . .

For Your Protection—See
J. TROGLIA
General Insurance Broker
ROCKAWAY BEACH
Sharp Park 2461
Member of Insurance Brokers' Exchange of San Francisco

HENRY WARSHAWSKI
6340 Mission Street Daly City, Calif.
FOR TWO WEEKS ONLY, COMMENCING MONDAY, FEBRUARY 21 TO FRIDAY MARCH, 3, INCLUDING SATURDAY, FEBRUARY 26, OUR STORE WILL OPEN AT 9 A. M. AND CLOSE AT 5:30 P. M.

Newell's
WHERE FRIENDS MEET
497 SAN MATEO AVE. --- SAN BRUNO
Phone San Bruno 89

EDWARD C. VAUGHAN
NOTARY PUBLIC
62 Carmel Avenue
SHARP PARK
San Mateo County
Telephone Sharp Park 2251

PAPPAS BROTHERS
GREENHOUSES & NURSERIES
Cut Flowers, Plants, Shrubs
Largest Heather Growers In The West
Flowers Shipped To All Points
Prompt Efficient Service
COLMA, CALIFORNIA
Phone Randolph 9169

GLEN PARK Roofing Company
M. B. CASTAGNETTO • FREE ESTIMATES
Bus. Phone Randolph 5323 Res. Phone Delaware 7009
350 OCEAN AVENUE
175 DARTMOUTH STREET
San Francisco, California

THELMA'S
BEAUTY SHOP

REOPENED AT NEW ADDRESS
208 PACIFIC AVENUE
SHARP PARK, CALIF.
Appointments Only
Week Days 11 am to 8 pm
Telephone installed in few days
SHAMPOO AND FINGER WAVE $1.25
FINGER WAVE $1.00
PERMANENTS
$5.00 — $7.50 — $10.00
Na Manicuring

5 Month Old Fancy White Leghorn Pullets
Really choice stock. Will lay in 60 days.
$1.75 EACH
Casa Pedro Ranch
(Formerly Hill Ranch) Phone Sharp Park 2184
On Old County Road

HOUSE IN PEDRO POINT
FURNISHED — $2250
HOUSE IN SHARP PARK
UNFURNISHED — $2850
RAY T. HIGGINS
PHONE SHARP PARK 2011

WHEN IN
DALY CITY
Get Good Food At
Peter's Restaurant
Closed Mondays For the Duration
Other Days Open 6 a. m. and Closes 8 p. m.
6286 Mission Street

EL CAMINO
THEATRE
SAN BRUNO Phone SAN BRUNO 20
SUNDAY, MONDAY, TUESDAY
FEBRUARY 20, 21, and 22 —
"THOUSANDS CHEER"
All Star Cast
"WHISPERING FOOTSTEPS"
Wendy Barrie
WEDNESDAY THROUGH SATURDAY
FEBRUARY 23, 24, 25 and 26 —
"RIDING HIGH"
Dorothy Lamour
"CRAZY HOUSE"
Olsen and Johnson
New Starting Time During Week 5:45
Matinees Saturday and Sunday
Buy War Bonds and Stamps at This Theater

Sharp Park Gossip Warm From Griddle

Mrs. Bruce McIntyre was hostess to the Bridge Club Wednesday afternoon of this week. Mrs. Victor Patry won first prize; Mrs. Lettie Snow, second and Mrs. Frank Darme, booby. Homemade ice cream, cookies and candied nuts were served.

Mrs. Ressa Wolf and daughter Ressa, Jr. of Carmel avenue spent last Sunday in San Francisco, first enjoying the "Desert Song" and then attending a reception given by Mrs. W. J. Ryan for her son-in-law and daughter Lt. Col. and Mrs. Creigh Moody. Col. Moody is on leave from North Carolina

Mesdames Ann Baikwell, Lorraine Coen and Karen Murray and Miss Alice Bistolf, are planning to attend a bridal shower given in honor of Lorraine's sister-in-law Miss Betty Coen of San Bruno, in the latter city this evening.

A card shower was rained upon Mrs. Bud (Gloria) Chappell of Los Angeles, this week, after Gloria had written that she was lonesome and wanted to hear from relatives and friends. Mrs. Chappell is the granddaughter of Mr. and Mrs Edward Fry of Pacific avenue and the daughter of the S. W. Johnsons of San Francisco.

Angel Stenerson entertained Mesdames Lucile Fenton; Louise Patry and F. A. Belard at luncheon, which was followed with an afternoon of bridge, Tuesday of this week.

W. C. LASSWELL AND CO.
Mortician
6154 Mission Street
DALY CITY, CALIF.
Randolph 0100 and
Randolph 0101

WALN-JANOVITZ
(Formerly Dottie Lou Shop)
New Location Opposite J&L Market - Postoffice
HARDWARE AND HOUSEHOLD SUPPLIES
GIFTS - NOTIONS - GREETING CARDS
MAGAZINES - Sharp Park Breakers
— Agency For —
PEERLESS LAUNDRY & ZORIC CLEANERS
Local Office For P. G. & E.

GLEN AUTO REPAIR
AT ASSOCIATED SERVICE CORNER
(Formerly under management of Harry Sampson)
NOW OPEN FOR BUSINESS
Specializing In Complete
Motor Reconditioning

Associated Service Station
H. P. SAMPSON, Manager
Gas, Oil and Accessories, Washing, Greasing
ELECTRO-SEAL TIRE SECTION MACHINE
Puts Sections In Tires by Vulcanizing
DAY AND NIGHT SERVICE
After 8 p.m. Ph. Sharp Park 5851
GENERAL REPAIR SERVICE
Official OPA Tire Inspection. Let us do your tire shopping for you.
THIRTY MINUTE BATTERY RECHARGE SERVICE
FREE PICKUP AND DELIVERY
ONE DAY RECAPPING SERVICE ON ALL TIRES.
PHONE SHARP PARK 2821

Daly City Garage
C. J. PETTIGREW
Two Tow Cars in Service Day and Night
FIRST CLASS REPAIR WORK
Mechanic on Duty 24 Hours Daily

Phone Randolph 2930

CHURCH SERVICES

CATHOLIC SERVICES
ROCKAWAY BEACH CHURCH
Catechism, Saturday at 2:30 p. m.
Mass, Sunday morning at 10 o'clock.

THE OCEAN SHORE PARISH
The Little Brown Church by the Sea H. D. Harkins, Minister.
Bible school 10 a. m.
Evening hour of song, 7:45.
Pastors sermon theme "Taking the City with Trumpet."
The Church with a hearty welcome for all.

CHRISTIAN SCIENCE
"Behold, God is mighty, and despiseth not any: he is mighty in strength and wisdom." These words from Job comprise the Golden Text to be used Sunday, February 20, in all Churches of Christ, Scientist, branches of The Mother Church, The First Church of Christ Scientist, in Boston, Massachusetts. The subject of the Lesson-Sermon will be "Mind."

Included among the Scriptural selections will be: "Who hath directed the Spirit of the Lord, or being his counsellor hath taught him?. . . To who then will ye liken God? or what likeness will ye compare unto him?" (Isa. 40: 13, 18)

The following passage from the Christian Science textbook, "Science and Health with Key to the Scriptures" by Mary Baker Eddy will also be included: "Divine metaphysics, as revealed to spiritual understanding, sows clearly that all is Mind, and that Mind is God, omnipotence, omnipresence, omniscience, — that is, all power, all presence, all Science," (p. 275).

★ ★ ★ ★

SHARP PARK BRANCH OF COUNTY FREE LIBRARY IN SCHOOL HOUSE HOURS

Monday, 7:30 to 9:30 p. m.
Wednesday, 2 to 4 p. m.
Friday, 3 to 5 p. m.

★ ★ ★ ★

Mr. and Mrs. L. A. Bedford of South San Francisco and three sons, Lee; Jeff and Bill were recent Sunday guests of the Charles Bedford family of Hilton Way.

Cash for Your Old Gold
C. BEHREND
Jeweler & Watchmaker
Expert Watch & Jewelry Repairing
ELKRIDGE 0707
6301 Mission Street
Daly City

Rockaway Cafe

AT THE BEACH
Rockaway Beach, Calif.
Steak Dinners, Chops, delicious Hamburgers, Hot Dogs. Special luncheons and dinners can be arranged.
Telephone
Sharp Park 2441

Edgemar Flashes

Tulips, hyacinths, crocus and narcissus blooming in the gardens here are the definite harbingers of spring, Mrs. Rae Gardner has an exceptionally attractive arrangement of white paper narcissus blooming in amongst a hedge of small pines.

Some very nice daughter sent a very nice mother a beautiful red satin Valentine's heart all stuffed with Bon Bons The very nice mother was none other than Mrs. A. Lipscomb.

Surprise and more surprise! Mr. Emory Stedmann quietly strolled away and got married last Thursday. Success and much happiness in your new adventure. Mr. and Mrs. Stedman are busy moving into their canyon home. We at Edgemar welcome you Mrs. Stedman and assure you after living on the Coast you'll never want to give it up.

Mr. and Mrs. John Guena of the "Surf" have just finished putting a very new attractive roof on their home. Both are to be commended for their constant work on new improvements.

The World's News Seen Through
THE CHRISTIAN SCIENCE MONITOR
An International Daily Newspaper
Is Truthful—Constructive—Unbiased—Free from Sensationalism—Editorials Are Timely and Instructive and Its Daily Features, Together with the Weekly Magazine Section, Make the Monitor an Ideal Newspaper for the Home.
The Christian Science Publishing Society
One, Norway Street, Boston, Massachusetts
Price $12.00 Yearly, or $1.00 a Month.
Saturday Issue, including Magazine Section, $2.60 a Year.
Introductory Offer, 6 Saturday Issues 25 Cents.
Name
Address
SAMPLE COPY ON REQUEST

Turn FOOD into EFFECTIVE WORKING STRENGTH

You can't be a down buster riding a tractor or go sweating through a work-shift in a war plant...hour after hour ...on food that fails to fire up your energy. No, sir...your grub has to keep your stomach contented with a staying quality that keeps delivering effective working strength.

Food for physical fitness depends first, upon buying the right kinds of foods and second, on how you take care of it and how you prepare it to preserve greatest nutritive values.

When you buy food think of all your meals for the day so that your family gets the proper nutritionally balanced diet. Be guided by the Government recommended chart of the 7-Basic Foods which supply the essential protein, vitamins and minerals for better than average diet.

After you buy your day's food take care of it. Keep it under proper refrigeration.... Fresh vegetables for example, quickly lose vitamin content if exposed to room temperature. Cook foods according to correct time and temperature and for most vegetable cooking use little or no water. A thorough steam-through is the proper thing to do.

America is depending upon the full output of her Home Front workers. Keep your muscles strong, your head clear and your eyes bright by eating the right kinds of food.

P·G·and·E· PACIFIC GAS AND ELECTRIC COMPANY

GE4W-244

SHARP PARK BREAKERS

VOLUME 6 — NUMBER 10 AND FIRST TOWNSHIP NEWS FRIDAY, FEBRUARY 25, 1944

FOR WAR PRISONERS—Corner of the Prisoner-of-War food packaging center in Chicago. Here on a conveyor system, by mass production methods, thousands of parcels are packed each week for war prisoners. Three other centers also are operated by the Red Cross.

Hetch Hetchy Survey Outlined In Letter From E. P. Wilsey

Feb. 15, 1944

Mr. Bruce McIntyre, chairman
Sharp Park Water Consumers' Assn.
Sharp Park, Calif.

Dear Mr. McIntyre:

This is to confirm our verbal understanding with regard to an engineering study and report on the problem of securing Hetch Hetchy water for Sharp Park.

I will make such a survey, performing all work necessary in connection therewith, embracing the following:

(1) A study of the area served and to be served in the future which might properly be included within the boundary of a proposed water district to be formed, with an estimate of assessed values, costs per $100 assessed value etc., of the project.

(2) A study of the present and future water requirements of the District; on which data the design of adequate future water supply will be based.

(3) Recommendation of the most economical means of securing said water supply, within the financial resources of the proposed district, together with plans, specifications and cost estimates for the complete project from the San Francisco Water Dept. mains to the reservoir of the Salada Beach Utility District.

(4) Preparation of a legal description of the boundaries of a water district, if it is decided to form such district.

(5) Engineering advice on any other phase of the proposed project, including a study of the Edgemar area.

Trusting I may have the pleasure of working with you,

Yours very truly,
E. P. WILSEY.

MRS. ARRISON JOINS CITY RELATIVES AT BIRTHDAY DINNER

In honor of the birthday of her mother Mrs. W. Clement, Mrs Anna Arrison of Carmel avenue was included in the family group at the Paris French restaurant in San Francisco to celebrate al dinner in honor of the occasion, Tuesday evening of last week, in lieu of the real date, Sunday, Feb. 13. Mrs. Arrison's brother-in-law and sister, the C. J. Staffords were also dinner guests, Attorney and Mrs. Stafford recently purchased a home in the Sunset district

★ ★ ★ ★

Amelia Fanucchi of Brighton road is confined to her home with the flu this week.

FINANCIAL STATEMENT OF P. T. A. WHIST

Cash receipts from Bingo $7.80; refreshments $5.75; whist $15.75; total $29.30. Cash disbursements for prizes $14.50, refreshments $2.90. Total $17.40; net profit $11.90.

The above figures cover the financial report for the Parents-Teachers regular monthly whist party of Friday evening of last week Feb. 18.

★ ★ ★ ★

SHARP PARK BRANCH OF COUNTY FREE LIBRARY IN SCHOOL HOUSE HOURS

Monday, 7:30 to 9:30 p. m.
Wednesday, 2 to 4 p. m.
Friday, 3 to 5 p. m.

Red Cross Sunday To Be Observed

The clergy of America have been asked to observe Red Cross Sunday in all their churches next Sabbath, Feb. 27 This special observance is to inspire not only our local North Coastside citizens, but every American in this broad land of ours, to continue to support the Red Cross generously, financially and with their volunteer services.

Every lad in service here at home or overseas has been blessed in some way through the bountiful far reaching benevolences rendered by the American Red Cross.

Observe Red Cross Sunday and be ready with open hearts during the March War Fund Drive. Your co-operation alone may be the saving of lives as well as the alleviation of suffering to those who are fighting for U. S. The quota for San Mateo county is $240,000.

★ ★ ★ ★

GERALD McLAIN VISITS RELATIVES AND FRIENDS

On a forty-eight hour leave Gerald McLain of the U. S. Navy visited Mr. and Mrs. Frank Halling of Santa Maria avenue and was conveyed by them to the Community hospital, where the young sailor enjoyed meeting again his great uncle, George Dee, who recently underwent an operation from which he is convalescing. Gerry had not seen this relative since he was a lad of five, living with uncle and aunt, George and Grace in Oakland. The two enjoyed reminiscing as Gerald could remember many events of those happy days.

Later the three called on Miss Grace Dee at the Hillwell Convalescent home in Belmont.

Gerry is only seventeen and has seen actual duty in the Marshall Island area. He reports that on some of the islands there the weather is marvelous.

★ ★ ★ ★

DELINQUENT PARENTS

New York City is plowing new ground with its special classes for "delinquent parents," announced last week. This delves at the problem of badly behaved children nearer its roots than most methods do.

A woman widely known for her successful work with "problem" children declared recently that there were no delinquent children, but only delinquent parents. Her view coincides with that of nearly all workers in this field. But parents are usually eager to learn.

The Chinese have always held parents responsible for the misbehavior of children. Chinese-American children appearing in New York City courts average only two in ten years.

This new program which the New York 18th Precinct Committee for the Physical and Moral Welfare of Children has inaugurated is surely built on a sound basis. If the courts co-operate by ordering parents of delinquent children to attend, the experiment may be emulated elsewhere.

(From Christian Science Monitor)

★ ★ ★ ★

Don Hutley of Moana avenue is in charge of equipment at Feather River where work is progressing on a railroad tunnel cave in at Belden.

FIGURE IT OUT YOURSELF

Have Your Tires Been Inspected Recently?

Motorists with "B" and "C" supplemental gasoline rations were reminded today by the San Francisco District Office of Price Administration that Feb. 29 is the deadline for periodic tire inspections in connection with the rubber conservation program.

Book holders are required to have their tires checked every 4 months, with a minimum of 60 days between examinations. Tire inspections for "C" motorists are required every three months with a minimum of 45 days spacing between check-ups.

"A" book holders have until March 31st for their current tire inspection. Only two check-ups are required a year for motorists with "A" books, with deadlines every six months, but at least 90 days must intervene between inspections.

Tire inspection records must be kept in the car at all times. Presentation of these records is required whenever application is made to a war price and rationing board for either gasoline or tires. If the records shows any misuse of tires, the applicant may be denied mileage rations.

★ ★ ★ ★

HANGOUT OPERATED BY NEW MANAGEMENT

Mr. and Mrs. Glen Jones of Rockaway Beach recently purchased the Hangout restaurant and this popular cafe will continue to serve the public in the same efficient manner as heretofore

Mr. Jones is at present operating the Glen Auto Repair across the street, adjacent to the Associated Service Station, while Mrs. Jones conducts the restaurant across the street.

Remember there is always something good to eat at the Hangout. See ad elsewhere in these columns.

REGISTER NOW

Three have been weeks of protracted debate in Congress over ways and means of enabling our soldiers, both overseas and in training camps, to vote at this year's elections. And probably no matter how difficult it may be, ballots will be gotten to the service men.

Under the circumstances, it is ironic, indeed, to learn from our State election officials that California voters on the home front, in far too many instances, haven't even taken the trouble to register. Our registration totals are at the lowest point in years, despite the fact that California is bulging with new residents.

The deadline for registering for the May primary is April 6. If you aren't registered, get registered—and do your duty on election day. Now, more than ever before, our votes are important. Let's not fail to make them count!

★ ★ ★ ★

BUY TICKETS NOW FOR MONSTER WHIST AND BOND RAFFLE

At the Monster Whist and Bond Raffle, sponsored by the Sharp Park Volunteer Fire Department, there will be a drawing of a twenty-five dollar war bond for a door prize, besides that of three others of same valuation, which will be given to the lucky winners.

This big event is dated for Saturday evening, March 4th at the Firehouse, and all are urged to buy their tickets now as only a few days are left.

Help Uncle Sam and your local firefighters, while you are having a grand time. It costs so little per person, but every little helps.

★ ★ ★ ★

For job printing call 5611.

Read all the local news in the Sharp Park Breakers.

SHARP PARK BREAKERS

And FIRST TOWNSHIP NEWS

A Newspaper of General Circulation
Sharp Park, San Mateo County, California
M. L. PITSCHKE - - - Editor and Publisher
Phone Sharp Park 5611

One Year $2.00 Six Months $1.25
Three Months 75 Cents

Entered as second-class matter, November 17, 1939, at the Postoffice at Sharp Park, California, under the Act of March 3, 1879

The W. W. Morris family of Brighton road were last Sunday dinner guest at the A. O'Hoyt home in South San Francisco. The O'Hoylts were formely Sharp Park residents.

SUBSCRIBERS SERVICE

WILL TRADE 9x12 all wool rug for old type sewing machine. See Mrs. Mike Smyser, Edgemar.

FOR SALE Steel hand hair clipper, fine for cutting children's hair. Price $1.50. See Myrtle Burke of San Jose Avenue.

FOR SALE Breakfast set, chesterfield piece, occasional chairs and studio couch. Apply 198 Brighton Road.

RELISH BAKERY
AND
ICE CREAM PARLOR
G. MUNZ, Prop.
FINE PASTRIES A SPECIALITY
6356 MISSION STREET
DALY CITY
Phone Randolph 5712

SIX-TEE INN
E. PACINI
ITALIAN DINNERS
Steaks, Chicken, Chops
The Best Foods
WINE and BEER
Telephone Sharp Park 2981

Sharp Park Gossip Warm From Griddle

Ration tokens will come into use on February 27. Consumers will begin to receive tokens in change from their retailers, commencing on that date and tokens may then be used immediately. The only tokens you will get are those you food dealers gives you in change

J. J. Michelucci, brother of Mrs V. Rovai from Bella Vista ranch is located at Toledo, Ohio, where he is attending a United States Navy Training school. Mrs. Michelucci is living near her husband and is employed in that vicinity She writes that the ground there is covered with snow and that she likes California better, than the "Buckeye" State.

A three day pass seems all too short for sightseeing, but during his recent furlough PFC Roland Goodhue from Camp Cook, Calif. was entertained royally by his brother-in-law and sister the Ralph Becks of Carmel avenue, the three visiting Oakland and various places of amusement including a Zoo and a recreation park Roland is stationed at a Medical Evacuation hospital.

Myron Yorks, son of Mr. and Mrs. Thomas Yorks of San Mateo avenue, is soon to be 12 years old, the day of days falling on the 28 of this month, Monday of next week. Next year Myron will be entering his teens.

Bob Bowman of San Francisco who with his wife Ann often spend their weekends at their "Bob and Ann" duplex on Brighton road, was a business caller at the office of the Sharp Park Breakers one day this week Bob's brother Jimmie, serving in an engineering corps near Rome in Italy, was recently promoted to First Lieutenant.

On account of business reasons,

Rockaway Quarry
CRUSHED ROCK
CEMENT
PHONE SHARP PARK 2121

HENRY WARSHAWSKI
at
6340 Mission Street
DALY CITY
carries
NEARLY Everything For the Home and Family

Have you a hidden talent

If you'd like to find out what your special aptitude is and put it to work to help win this war—take the opportunity the WAC offers you!

Join the WAC and let Army experts help you discover the type of work you can do best. Let the Army train you to do one of 239 vital jobs. Learn a skill that will be useful to you long after the war is over! (If you already have a skill the Army can use it too.) Get full details at your nearest U. S. Army Recruiting Station (your local post office will give you the address). Or write: The Adjutant General, Room 4415, Munitions Building, Washington, D. C.

DR. PERCY SEWELL
Dentist
6338 MISSION STREET
Daly City (Opp. Car Island)
Telephone Delaware 5522
Open Evenings

Beeson Cleaners
NOW LOCATED AT OUR NEW AND LARGER STORE AT
5392 Mission Street
BUSINESS PHONE
Juniper 4-6060
RESIDENCE PHONE
Sharp Park 3181
(After Six O'clock)
Alterations & Repairing
Quality Service-Try Us!
WE SPECIALIZE IN COMFORTERS AND HATS

House Repairing
Carpenter — Painter
Plasterer — Brick Work
Interior Decorator
House Roofing
14 Years of Trade School
Call Sharp Park 6771
JOHN McHUGH

Snapshots From Life by Our Local Deputy

Contrary to the rumors that have been floating around have the show house was not closed on account of fire hazard. The projector needed repairing and I really do hope that people wil itake this as authentic.

Soon as we get squared around—how long don't know we'll be back to a real rautine again

During my absence "Cliff Lockwood will take over the duties of police officer Believe Cliff will be O. K., and will be a good man for the place and will do just as I would do, if I may say so during the time he is acting deputy.

I'm taking the whole family along, as we have always stuck together pretty close, can't seem to get along without each other.

Mr. and Mrs. Tom Bramhall are planning to sell their beautiful home on Clarendon road where they have resided for the past several years. Can't someone persuade them not to leave Sharp Park?

Mrs. C. A Peary, mother of Mrs. Gurden Carter of Salada avenue is ill and is being cared for by a relative, both residing in Fairfax, Marin county where each week Mrs. Carter treks to visit and to be a comfort to her beloved mater.

Mrs. Kenneth Everson of Pacific avenue visited her parents Mr. and Mrs. R. R. Rohrer in Placerville as well as her sister, Mrs. Elmer (Margie) Goltz, recently married. The benedick is a motor machinist 1st class af the U. S. Navy.

Claudia Moss, small daughter of Mr. and Mrs. Arnold Moss of Carmel avenue, was nine weeks old Wednesday of this week and in well on her way to becomone one of Sharp Park's most charming future debutantes.

Paul Ennor Jr., of Carmel avenue was a recent patient at the Stanford hospital in San Francisco, where the little fellow underwent an operation last Friday on one of his eyes, the object being to straighten its focus. Paul returned Sunday and later on will have the other eye adjusted.

Sensible Philosophy For Daily Living

"We proclaim a Power to live a true life abundantly." Edwin Markham said.

We men of earth have here the stuff
Of Paradise, we have enough!
We need no other stones to build
The temple of the unfulfilled,
Na other ivory for the daors,
No other marble for the floors,
No other cedar for the beam
And domes of man's immortal dream.
Here on the path of every day,
Here on the common human way
Is all the stuff the gods would take
To build a heaven, ta mould and make
New Edens. Ours the stuff sublime
To build eternity in Time."

(Sent in by Rev. H. D. Harkins, pastor of the Little Brown Church).

★ ★ ★ ★

! BUY WAR BONDS !

IT'S BETTER TO HAVE INSURANCE AND NOT NEED IT THAN TO NEED INSURANCE AND NOT HAVE IT . . .

For Your Protection—See
J. TROGLIA
General Insurance Broker
ROCKAWAY BEACH
Sharp Park 2461
Member of Insurance Brokers' Exchange of San Francisco

BYRNE
Radio
We Have The
PARTS & TUBES
to
FIX YOUR RADIO
Opposite
Daly City Theater
Phone Randolph 7782

All Types Of Commercial Printing
LYNN'S PRINT SHOP
1157 Montgomery Ave. San Bruno, Calif.
Phone San Bruno 2453
On The Coastside Phone
SHARP PARK BREAKERS
Phone Sharp Park 5611
"If It's Printed — We Can Print It"

THE HANGOUT
(Under new management of the Joneses)
CHICKEN DINNERS ON SUNDAY
REGULAR DINNERS EVERY DAY
Short Orders Including
STEAKS AND CHOPS

★ ★ ★ ★ ★ ★ ★ ★
MANY CAN AFFORD (TWO)
NONE CAN AFFORD NOT (TO)
Buy War Bonds & Stamps
★ ★ ★ ★ ★ ★ ★ ★
J & L MARKET
Ray and Hazel Murphy

California Farmers Have Measured Up

Since the Nation's need for war materials spawned giant, new industrial plants over the California landscape, popular emphasis on industrial production has often overshadowed the news of agricultural production. What have the farmers been doing in the past year? Did they manage, in all the hubbub, to retain California's proud position as Number One Farm State?

Last year, on less acreage than the year before, California produced crops worth more than those of any other 12 months in its the year before, California in its history! Crop values for the State totaled $1,101,357,000, topping 1942 by 40 per cent! Leading the field in the order of their importance were grapes; oranges; hay; lettuce; plums and prunes; cotton; peaches; potatoes; barley and tomatoes. The stupendous production record of 1942 was not broken in '43, but all previous crop value records were smashed to smithereens.

California farmers have measured up to the first practical tests in the way they always do—by far outstripping the most optimistic expectations of all onlookers.

EDWARD C. VAUGHAN
NOTARY PUBLIC
62 Carmel Avenue
SHARP PARK
San Mateo County
Telephone Sharp Park 2251

GLEN PARK
Roofing Company
M. B. CASTAGNETTO FREE ESTIMATES.
Bus. Phone Randolph 5323 Res. Phone Delaware 7009
350 OCEAN AVENUE
175 DARTMOUTH STREET
San Francisco, California

5 Month Old Fancy White Leghorn Pullets
Really choice stock. Will lay in 60 days.
$1.75 EACH
Casa Pedro Ranch
(Formerly Hill Ranch) Phone Sharp Park 2184
On Old County Road

HOUSE IN PEDRO POINT
FURNISHED — $2250
HOUSE IN SHARP PARK
UNFURNISHED — $2850
RAY T. HIGGINS
PHONE SHARP PARK 2011

George R. Reilly In Battle To Curb Juvenile Waywardness

It is impressive to see the courts taking a new view of parents' legal responsibility for the act of their children. This may bring a clearer conception of mothers and fathers as to their obligations. Another great problem is working mothers I do not believe any mother is performing a service to her country, when she neglects her children to take advantage of lucrative wartime employment unnecessarily. Fathers certainly in these times earn sufficient ta provide a proper home, and it is the duty of the mother to see that her children are properly cared for in that home.

It doesn't profit us much to win a war on the battlefields, and then lose it at home over the very thing we are fighting to protect. Young people are just as much in this war as are adults, and they can perform a patriotic service to their country, to our boys in service and to our homes by helping to prevent juvenile delinquency. That is their part in this fight, and it is a most important one.

★ ★ ★ ★

"Bootsy", canine pet of Mr. and Mrs. Lawrence Larsen of Montarraz terrace, is now full grown, and has developed into a loving but efficient watch dog. He displays all the affection possible for him to express whenever his master "Larry" drives into the yard.

! BUY WAR BONDS !
! BUY WAR BONDS !

PAPPAS BROTHERS
GREENHOUSES & NURSERIES
Cut Flowers, Plants, Shrubs
Largest Heather Growers In The West
Flowers Shipped To All Points
Prompt Efficient Service
COLMA, CALIFORNIA
Phone Randalph 9169

THELMA'S
BEAUTY SHOP

REOPENED AT NEW ADDRESS
208 PACIFIC AVENUE
SHARP PARK, CALIF.
Appointments Only
Week Days 11 am to 8 pm
Telephone Installed in few days
SHAMPOO AND FINGER WAVE $1.25
FINGER WAVE $1.00
PERMANENTS
$5.00 — $7.50 — $10.00
No Manicuring

WHEN IN DALY CITY
Get Good Food At
Peter's Restaurant
Closed Mondays For the Duration
Other Days Open 6 a. m. and Closes 8 p. m.
6286 Mission Street

Edgemar Flashes

Mr. and Mrs. Hughes are busy getting settled in their recently purchased hillside home. Mrs. Hughes says "its some job, but we love it down here!" How well we known you'll love the coast life.

Metha Woods is a San Francisco Junior college student now. She recently was a "sweet girl graduate" from Jefferson High school. And a sweet girl she is too!

Uncle Sam has specifically asked each housewife to save every drop of waste fats, so vital to war demands Remember all strained fat is worth two meat points per pound. Don't forget!

★ ★ ★ ★

THIS IS WAR

"Yes! We work for the OPA.
'Pretty soft,' we hear them say,
'an easy job—no brains needed,
Just simple rules of rationing heeded.'
So, if you've time, just loaf an ear
From 8 'til 5, and you can hear:
'I've lost my books, I can't buy meat!'
'I'm walkin 'round on my little bare feet.'
'We're outa gas'—'The ceiling's high!'
'How many groceries will my points buy?'
'My tires are blown!'—'No quota yet?'
'You ride around, and here I set!
'The grocer took my X Y Z'
'He shoulda taken R S T!'
'No pie, no cake—oh gosh, oh gee!'
'Mr. Jones rides on sticker C!'
"This isn't all—some days there's more
But confidentially — THIS IS WAR!"

By Mrs. Helen McCoy Harker of the Sheridan, Wyoming War Price and Rationing Board.

★ ★ ★ ★

Read the advertisements in our home newspaper and then patronize those advertisers.

The World's News Seen Through
THE CHRISTIAN SCIENCE MONITOR
An International Daily Newspaper
Is Truthful—Constructive—Unbiased—Free from Sensationalism—Editorials Are Timely and Instructive and Its Daily Features, Together with the Weekly Magazine Section, Make the Monitor an Ideal Newspaper for the Home.
The Christian Science Publishing Society
One, Norway Street, Boston, Massachusetts
Price $12.00 Yearly, or $1.00 a Month.
Saturday Issue, including Magazine Section, $2.60 a Year.
Introductory Offer, 6 Saturday Issues 25 Cents.
Name
Address
SAMPLE COPY ON REQUEST

Newell's
WHERE FRIENDS MEET
497 SAN MATEO AVE. --- SAN BRUNO
Phone San Bruno 89

EL CAMINO
THEATRE
SAN BRUNO Phone SAN BRUNO 20
SUNDAY, MONDAY, TUESDAY
FEBRUARY 27, 28, and 29 —
"I DOOD IT"
Red Skelton and Eleanor Powell
"TAXI MISTER"
William Bendix
WEDNESDAY THROUGH SATURDAY
MARCH 1, 2, 3, and 4 —
"WHAT A WOMAN"
Rosalind Russell and Brian Aherne
"CRIME DOCTOR'S STRANGEST CASE"
Warner Baxter and Lloyd Bridges
New Starting Time During Week 5:45
Matinees Saturday and Sunday
Buy War Bonds and Stamps at This Theater

Beeson Cleaners Now Located On Mission

Since moving to Pedro Valley, the Beeson Dry Cleaning business has steadily grown until it became necessary to find larger quarters in order to handle the work efficiently.

Accordingly Mr. and Mrs. Beeson set out to find a suitable location, which was found at 5392 Mission street, where the cleaning business for the North Coastside will be handled the same as heretofore, work being called for and delivered to coastside customers.

Beeson Cleaners specialize in the cleaning of comforters and hats. Alterations and repairing is neatly done and for the convenience of residents of this area, orders may be phoned after 6 o'clock to their residence number Sharp Park 3181. See ad elsewhere in these columns.

★ ★ ★ ★

Be Ready To Give During Red Cross Drive To Open Soon

The annual Red Cross Drive will open March 1, 1944. Never before is there such a need for financial co-operation from Americans here on the home front.

Be ready with that much needed donation, when a representative calls or leave a remittance at the Waln-Janovitz store across the street from the post office and the J & L Market; the Sharp Park Breakers or with Mrs. James Fenton, chairman for the Drive.

★ ★ ★ ★

! BUY WAR BONDS !

W. C. LASSWELL AND CO.
Mortician
6154 Mission Street
DALY CITY, CALIF.
Randolph 0100 and
Randolph 0101

WALN-JANOVITZ
(Formerly Dottie Lou Shop)
New Location Opposite J&L Market - Postoffice
HARDWARE AND HOUSEHOLD SUPPLIES
GIFTS - NOTIONS - GREETING CARDS
MAGAZINES - Sharp Park Breakers
—— Agency For ——
PEERLESS LAUNDRY & ZORIC CLEANERS
Local Office For P. G. & E.

GLEN AUTO REPAIR
AT ASSOCIATED SERVICE CORNER
(Formerly under management of Harry Sampson)
NOW OPEN FOR BUSINESS
Specializing In Complete
Motor Reconditioning

Associated Service Station
H. P. SAMPSON, Manager
Gas, Oil and Accessories, Washing, Greasing
ELECTRO-SEAL TIRE SECTION MACHINE
Puts Sections In Tires by Vulcanizing
DAY AND NIGHT SERVICE
After 8 p.m. Ph. Sharp Park 5851
GENERAL REPAIR SERVICE
Official OPA Tire Inspection. Let us do your tire shopping for you.
THIRTY MINUTE BATTERY RECHARGE SERVICE
FREE PICKUP AND DELIVERY
ONE DAY RECAPPING SERVICE ON ALL TIRES.
PHONE SHARP PARK 2821

Daly City Garage
C. J. PETTIGREW
Two Tow Cars in Service Day and Night
FIRST CLASS REPAIR WORK
Mechanic on Duty 24 Hours Daily
Phone Randolph 2930

CHURCH SERVICES

CATHOLIC SERVICES
ROCKAWAY BEACH CHURCH

Catecism, Saturday at 2:30 p. m.

Mass, Sunday morning at 10 o'clock.

THE OCEAN SHORE PARISH

The Little Brown Church by the Sea; H. D. Harkins minister.

Ye old time song fest, 7:45 p. m.

Singing the songs you love.

Pastors sermon theme: "The Magic Stone of Faith".

Bible school for all ages 10 a.m.

Midweek hour of prayer, Wednesday 7:45 p. m.

The Church with a hearty welcome for all. Men in the U. S. Service cordially invited.

CHRISTIAN SCIENCE

In all Christian Science churches, branches of The Mother Church, The First Church of Christ, Scientist, in Boston, Massachusetts, a Lesson-Sermon will be read Sunday, Feb. 27 on the subject "Christ Jesus." The Golden Text will be: "No man hath seen God at any time; the only begotten Son, which is in the bosom of the Father, he hath declared him," (John 1: 18).

Bible selections will include the following passage from Hebrews 1: 1, 2: "God, who at sundry times and in divers manners spake in time past unto the fathers by the prophets, Hath in these last days spoken unto us by his Son, whom he hath appointed heir of all things by whom also he made the worlds."

A passage from the Christian Science textbook, "Science and Health with Key to the Scriptures" by Mary Baker Eddy, will also be included, which reads as follows: "Jesus was the highest human concept of the perfect man. He was inseparable from Christ, the Messiah,—the divine idea of God outside the flesh. This enabled Jesus to demonstrate his control over matter," (p. 482).

★ ★ ★ ★

! BUY WAR BONDS !

! BUY WAR BONDS !

Cash for Your Old Gold
C. BEHREND
Jeweler & Watchmaker
Expert Watch & Jewelry Repairing
ELKRIDGE 0707
6301 Mission Street
Daly City

Rockaway Cafe

AT THE BEACH
Rockaway Beach, Calif.
Steak Dinners, Chops, delicious Hamburgers, Hot Dogs. Special luncheons and dinners can be arranged.
Telephone
Sharp Park 2441

"Tex" Floyd and Family Vacation On Desert

With their favorite resort, the desert the anticipated destination, Mr. and Mrs. Morgan (Tex) Floyd daughter Alice and son Robert, were on their way, Wednesday afternoon of this week, heading for the ranch of an old friend J. King Ross, who lives in the southern part of this state. Here the four vacationers plan to sojourn for a few days before continuing on to Needles. Mr. Ross is described by (Tex) as an outstanding animal trainer, his pupils ranging in size from Fleas to Elephants, and at present he has a cat that is almost human in its various accomplishments.

The Floyd family may return in two weeks and they may stay longer, but they are coming back to carry on where they left off with renowed vigor after the rest and build up under desert skies.

★ ★ ★ ★

The Contract bridge club met at the Frank Larme home on Montaraz terrace with Mrs. Lettie Snow as hostess. Jane Larson won 1st prize; Mrs. Harry Olson, 2nd and Mrs. Everett Washington, 3rd.

Mr. and Mrs. W. R. Stamer of Carmel avenue celebrated their 31st wedding anniversary, Monday of this week, dining at Solari's in San Francisco to celebrate the occasion.

Electric Power Meets Wartime Needs
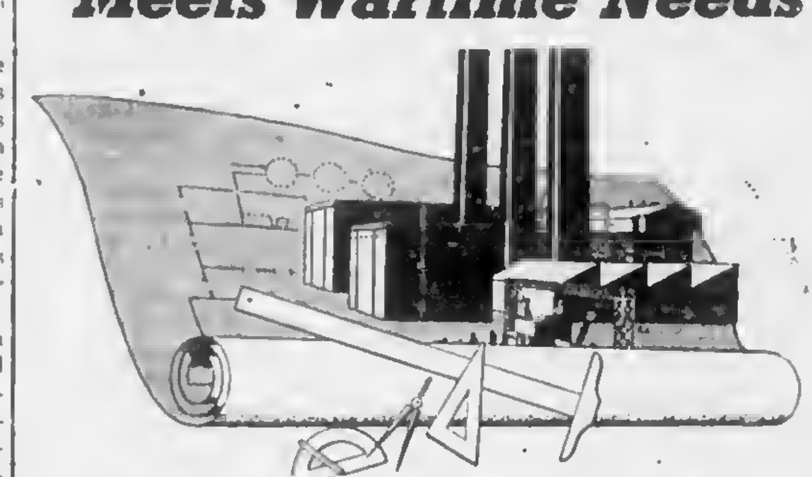
Planned for Peacetime Progress
READY FOR WAR DEMANDS

PLANNING AHEAD for customers of this company is a job that is never finished. It is always on the drafting boards, on the blue prints and with engineers and construction men.

When the biggest job of all came along—A Nation at War—then the results of foresight and planning were tested. To supply the needs of "all-out" war production with a speed and scope never equalled before, called for Peak Power from this company. **And every call for electricity from war industries and the military forces has been met promptly and in full.**

Like the logistics of army supply, an electric system must also have carefully planned sources of supply, strategically located, together with available reserves. Thus this company has 64 electric plants with interconnected switch-over facilities serving Northern and Central California. Among these 64 powerhouses are 13 steam power plants to supplement the electric load on its hydro power plants. One big dam, or one big powerhouse or two, could not dependably supply the demands of progressive California.

We ask the continued cooperation of all customers to conserve and save electricity, because military and war industry needs come first.

P·G·and E·
PACIFIC GAS AND ELECTRIC COMPANY

GAS AND ELECTRICITY ARE VITAL IN WAR PRODUCTION ...DO NOT WASTE THEM!

8X-W-244

SHARP PARK BREAKERS

VOLUME 6 — NUMBER 11 AND FIRST TOWNSHIP NEWS FRIDAY, MARCH 3, 1944

Overseas Letter By Major M. G. Cropsey Received This Week

In his first letter from overseas received this week, Major M. G. Cropsey writes in part, "Our unit censor said we are able to say we are in England and you know what that means to me. The architecture and countryside are beautiful. The houses are just as quaint as you would expect. The people keep everything so neat and clean and there are no billboards on the highways and railroad lines

"If I had time I would like to check into their farming practices as I am sure I could learn much from them. They have many tractors considering the size of their farms and some of the best blooded stock I've seen. One quaint practice they have is the use of heavy two wheel carts drawn by a large Shire horse.

"I wish that we might take a bicycle trip through the country after this thing is over. Right now the people look a little shabby and perhaps underfed, no doubt, due to the war."

Editors Note—The above letter was received by Mrs M G. (Helen) Cropsey, daughter of Mrs. Maude Pitschke of County Road.

★ ★ ★ ★

DELICIOUS LUNCHEON SERVED AT WHIST

Eight guests were royally entertained at the Ray Fox home on San Mateo avenue Wednesday afternoon of this week, it being the scheduled date for the new whist club, which meets on alternating Wednesdays at some members house.

At the close of the game, Marie Fox, the hostess served creamed lamb stew on biscuits, salad and cake. The party was also in honor of the birthday of Mrs. "Bobbie" Gustafson, a friend of Mrs. Fox and who was a special guest for the afternoon.

Included in the group were Mesdames Lucile Fenton; Agnes Pope Harriet Pullen; Mabel Lometti; Anna Arrison; Louise O'Keefe; Bobbie Gustafson and the hostess, Marie Fox.

★ ★ ★ ★

Sharp Park Gossip Warm From Griddle

Ann Plate Balkwell is employed by the United States Engineering Department in San Francisco and being an experienced driver is proving herself a valuable helper to Uncle Sam. During week days she is staying with her parents and riding to and from work each day with Alma Wilcox, who also works in the same department.

Mr. and Mrs. Harold Rueckert and Mr. and Mrs. Everett Washington were among a group of first timer ice skaters at Sutro's last Saturday evening, and would you believe it no one's feet traveled faster than than their heads. The group rounded out a grand evening at the beach, enjoying various concessions.

Mrs. Frank Halling of Santa Maria avenue and sister Mrs. Mildred Schaffer of San Francisco, motored to Martinez, Thursday of this week to visit old friends, whose son is enjoying a furlough after recent active service overseas.

See J & L Market New Slogan.

Parents and Children Enjoy P. T. A. Program

Mrs. Raymond Ellis of San Mateo second vice president of 17th District; Mrs. Charles Reyburn of Millbrae, president of her local association and magazine chairman of 17th District; and Mrs. Floyd Huff of Millbrae, fifth vice president of 17th District; were special speakers at the regular Parents-Teachers meeting, Thursday of last week at the school house

Miss Rita Gamboni teacher of the primary grades and Mrs. Grace Smith, principal and instructor of the upper grade pupils co-operated with the P. T. A. by putting on a program for the entertainment of the parents. A creative play was rendered by pupils of the lower grades, with George Cropsey as announcer. Five songs were beautifully rendered by the pupils, while Anne [illegible] and David Nathan recited poems entitled "Lincoln" and Washington" respectively.

At a flower and candle bedecked table Mrs Phylis McIntyre served chocolate while girls from the upper grades, Jo Ann Briggs; Diane Nathan; Lee Weeks; Robin Lowry and Barbara Tonella efficiently assisted with the serving of refreshments.

Many of the mothers brought small children, which is always permissable.

★ ★ ★ ★

SHARP PARK BRANCH OF COUNTY FREE LIBRARY IN SCHOOL HOUSE HOURS

Monday, 7:30 to 9:30 p. m.
Wednesday, 2 to 4 p. m.
Friday, 3 to 5 p. m.

★ ★ ★ ★

The Boresome Foursome Play Pinochle

Three of Sharp Park's best looking men leave their respective happy homes every Wednesday evening to join a fourth handsome member at his home for a game of pinochle, but the affair develops into games and games and games of pinochle and it is only the most delicious of refreshments that will lure these sharks away from their card combinations

The Boresome Foursome took possession of the Frank Lometti home Wednesday evening of last week and no doubt these beau ideals would still be pinochling had it not been for the delicious waffles of Mrs. Lometti that acted as a magnet to draw them hence.

Wakeful sleepers report that they heard this song sung by the tired but indomnible spirits, "Three o'clock in the morning, we've played the whole night through, Pinochle night and morning, the game that's ever new. Three o'clock in the morning, we're just as gay as can be. We may be horesome but we're the foursome that can agree."

The Boresome Foursome include Frank Lometti; Major Edward Fry; Bert Wallace and Ray Fox.

★ ★ ★ ★

Mesdames Jule Rueckert; Victoria Plate and Mabel Lometti are members of a committee to select the person most worthy to receive a life membership, an honor to be given them by our local P. T. A. This person need not be a member previously of this organization. Much interest has been aroused as to the outcome of the committee's decision.

RED CROSS MONTH—

The month of March is Red Cross Month—a month in which to help a grand organization devoted to helping humanity.

During March the Red Cross will seek to raise 200 million dollars which is its 1944 minimum war-time need. This amount is greater than last year because the need is much greater.

With the full support from both individuals and business which the Red Cross so richly deserves, there can be little doubt that the goal will be achieved. Retailers, both chain and independent, are planning to increase their donations in keeping with the increased need, and they also plan to display posters and do whatever else is possible to make the Drive a success.

This co-operation by the retailers is but one example of the spirit that can be expected the nation over in backing the Red Cross Drive.

It requires no recitation on our part of the many activities carried on by the Red Cross to make every one of us realize his responsibility in giving all he can in support of it. Let us not wait until we are asked—let us give spontaneously—generously.

Help the Red Cross to help those in need.

★ ★ ★ ★

Little Linda Jones, daughter of Mr. and Mrs. Glen Jones of the Hangout, is soon to be transferred from the Rockaway school to the San Pedro grammar school, here in Sharp Park. Although her parents reside in Rockaway Beach, nearly all of their time is spent conducting their business here in Sharp Park. Mrs. Jones conducts the restaurant, while Glen operates the Glen Auto Repair across the street.

Take a look inside the large building going up adjacent to the Associated Serivce Station. A portion of the large floor space at the north end is to be partitioned off for new quarters to accommodate the Higgins Real Estate, while the remaining and larger space will be used for a building supply business, including a lumber yard on the spacious plot at the rear of the building

One of our local buses looks new and spicky with a shiny coat of red, white and blue paint. It is reported that the larger vehicle, a more recent purchase, is soon to receive its coat of bright pigment

Leo Dobracki, formerly a resident of Carmel avenue, has been transferred overseas, his wife, Faith Dobracki will soon be leaving Sharp Park, to return to their old home in Ashland, Calif.

Two baseball teams have been organized in the lower grades of our local grammar school and they hear the names of Red Socks and Blue Socks.

Mr. and Mrs. Chismar of Montaraz terrace are enjoying a two weeks visit with relatives in Minnesota. Mr. Chismar is a Coast Guardsman.

Mrs. Maude L. Pitschke and daughter Mrs. Helen Cropsey were in San Mateo, Friday of last week, regarding "Shop In San Mateo" advertising campaign.

Local Red Cross Workers Selected

Local Red Cross Field workers include Mesdames Edna Jones; Edith Belard; Anna Arrison; Mabel Lometti; Dorothy Kinst and Lucile Fenton. Please show these volunteer solicitors all the courtesy they so justly deserve.

The Red Cross War Drive is on and in case anyone is overlooked, please leave a contribution at the shop of Waln-Janovitz, the office of the Sharp Park Breakers or with Mrs. James Fenton.

★ ★ ★ ★

Mr and Mrs. A. O'Hoyt and Laurence and Dolores O'Hoyt, the W. W. Morris family, including Beverly and Donald, and Muriel Greene of Paloma avenue, the "Cub" Jauron family and Bill Willhelm of South San Francisco went picnicing to La Honda last Sunday.

Mrs. M. O. Anderson and daughter Mrs. George (Lorraine) Coen have been ill and confined to the house during the past week, Karen attending to the store and caring for the invalids as well.

Beverly Morris, small daughter of Mr. and Mrs. W. W. Morris is knitting a sweater, which is a wonderful piece of work for such a little girl to do. Her instructor is Mrs. Jule Rueckert.

Nicholas Gentile of Towaco, N. J. is expected here in Sharp Park by his cousins Mr. and Mrs. James Roath of Carmel avenue. When he arrives in the near future he will help the Roaths on their house remodeling project.

Mrs. Leo Seller arrived Sunday of last week from Seattle to visit her son-in-law and daughter the Herbert Larsens of San Mateo avenue.

Mr. and Mrs. W. R. Stamer at present residing in San Francisco are planning to move back to their home on Carmel avenue within the next two months.

Drive Still On To Raise Money For Hetch Hetchy Survey

Contributions are still in order toward the fund for an Hetch Hetchy engineering survey to be made by E. P. Wilsey of Hillsborough At the close of the drive a complete financial report will be made of all money on hand.

At a recent meeting of the Water Consumers Association it was decided that any amount over the fund needed for the survey would be retained in the treasury of this organization for future expense.

Do to a shortage of solicitors not everyone has been asked to contribute and volunteer donations will be appreciated. For convenience they may be left at the office of this newspaper.

★ ★ ★ ★

PONY RIDES FOR KIDDIES NOW AVAILABLE SUNDAYS

Pony rides delighted the hearts of many local and out of town children last Sunday, on the large plot of ground adjacent to the Town Hall theatre on San Francisco Blvd. The ponies include Cupid, only forty years young this coming August; Cupid a [illegible] and Sugarfoot, a mischief maker.

The pony rides are sponsored by the Martin Dietricks of San Mateo avenue and this concession will be in operation next Sunday. Watch for your four footed friends who will also be looking for you.

★ ★ ★ ★

! BUY WAR BONDS !

★ ★ ★ ★

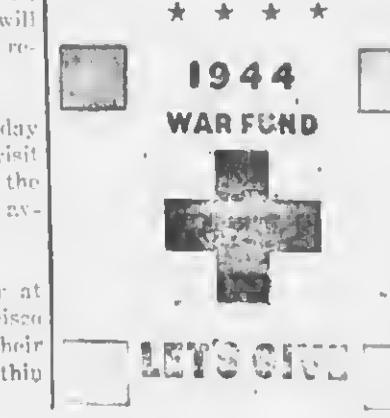

SHARP PARK BREAKERS

And FIRST TOWNSHIP NEWS

A Newspaper of General Circulation
Sharp Park, San Mateo County, California
M. L. PITSCHKE - - - Editor and Publisher
Phone Sharp Park 5611

One Year $2.00 Six Months $1.25
Three Months 75 Cents

Entered as accond-class matter, November 17, 1939, at the Postoffice at Sharp Park, California, under the Act of March 3, 1879

RED CROSS SERVICE

The Red Cross gives information, counsel, assistance, and communications service to the service man on personal and family problems; cares for the welfare of families of members of the armed forces; provides recreation and entertainment for the sick and wounded; helps readjust the discharged disabled man to civil life; provides service men's clubs in leave areas abroad; recruits nurses for the Army and Navy Corps; trains military and naval first aid instructors; enrolls medical technologists; supplies comfort articles; makes surgical dressings; collects blood; furnishes emergency medical supplies; aids United States prisoners of war; and provides emergency services as required.

Sharp Park Gossip Warm From Griddle

Mrs. E. Bolt returned from Los Angeles last Friday, where she has been sojourning at the home of her son and daughter-in-law, the Dean Conklins for the past 2 months. Mrs. Bolt is making her home with Mr. and Mrs. William Nelson of San Jose avenue. Mrs Nelson is a daughter of Mrs. Bolt

Clifford Jones, son of the Martin Dietricks of San Mateo avenue is located in the New Guinea area and writes that the weather there is cooler than at Laurel, Miss., where he was stationed while in this country. He writes, too, that at camp they have a handy washing machine comprised of four tubs and installed by an ingenious buddy of his division.

Tickets amounting to $9.50 were sold by Anna Zucconi for the P. T. A. whist of last month

RELISH BAKERY
AND
ICE CREAM PARLOR
G. MUNZ, Prop.
FINE PASTRIES A SPECIALITY
6856 MISSION STREET
DALY CITY
Phone Randolph 5712

SIX-TEE INN
E. PACINI
ITALIAN DINNERS
Steaks, Chicken, Chops
The Best Foods
WINE and BEER
Telephone Sharp Park 2981

Rockaway Quarry
CRUSHED ROCK
CEMENT
PHONE SHARP PARK 2121

HENRY WARSHAWSKI
at
6340 Mission Street
DALY CITY
carries
NEARLY Everything For the Home and Family

★ ★ ★ ★ ★ ★ ★ ★
LET'S ALL COME ACROSS
TO THE
RED CROSS
★ ★ ★ ★ ★ ★ ★ ★
Buy War Bonds & Stamps
J & L MARKET
Ray and Hazel Murphy

Want to learn a skill?

Would you like to be a radio operator, a skilled stenographer, an airplane mechanic an expert driver?

In the Women's Army Corps you have a chance to get valuable Army training—training that may pave the way to bigger pay, better jobs after the war.

Today find out about all the WAC offers you—the interesting jobs, the chance to meet new people and see new places, and to help your country.

Apply at any U. S. Army Recruiting Station. Or write: The Adjutant General, 4415 Munitions Bldg., Washington 25, D. C.
(Women in essential war industry must have release from their employer or the U. S. Employment Service.)

LEGAL NOTICE

I, the undersigned, have taken over the ownership of the restaurant known as Texas Tepee (The Hangout) and will not be responsible for any bills, other than my own, after Feb. 21, 1944.

Signed,
Glen Jones

To "Kiss and Tell" For Second Time At Geary Theatre

"Kiss and Tell" is coming back to San Francisco. George Abbott, who produced and directed the hilarious comedy which played the Curran for ten weeks earlier this season, has heeded the demand of the management of the Geary Theatre, and a limited engagement begins at that house Tuesday evening, March 7. A Monday evening opening is impossible due to transportation facilities, which cannot carry the production from Seattle in time for a Monday opening.

Since leaving San Francisco last December, successful engagements have been played in Los Angeles and other Southern California cities, and Portland, Vancouver and Victoria, B. C., and currently at the Metropolitan Theatre in Seattle, which has a two weeks' booking.

The same New York cast that delighted San Francisco theatre goers at the Curran, will be seen at the Geary, headed by Katherine Alexander, Jack Davis and June Dayton.

Three other companies are still playing to capacity business in mid western and eastern cities. "Kiss and Tell" was written by F. Hugh Herbert.

PEDRO POINTERS . . .

by Mrs. F. G. Bachman

Red Cross Drive opens here. Richard Bachman and Billy Bryant are collectors. Collections will also be received at the Post Office.

Water Meeting was held here last week and an enthusiastic group of residents gathered to hear what Chairman Bruce McIntyre had to say about the advantages of Hetch Hetchy. In a few minutes over half of the amount necessary for this community to raise was donated.

Mr. and Mrs. Marx of San Francisco spent the weekend at their home here.

Mr. and Mrs. Volings and a party of friends from San Francisco spent Sunday at the home of P. Reid.

Mr. and Mrs. Zimmerman and son Larry, are moving into the La Fevre house.

★ ★ ★ ★

Salesman Murray, representative for California Pest Control will be glad to call at any home or ranch to talk over and render helpful service regarding pest problems. Leave name and address at the Wain-Janovitz shop if you wish Mr. Murray to call.

Congressman Anderson Writes Home

JOHN Z. ANDERSON
6th Dist. California

Congress of the United States
House of Representatives
Washington, D. C.

February 28, 1944

To My Friends In The Eighth Congressional District:

Our forefathers in drafting the Constitution, wisely provided that every two years our Congressman should come before the people to give an account of his stewardship in national government. Then we examine his record, and express ourselves accordingly. No public official stands closer to the people, and none must account for his service more often.

Therefore the time has come again for me to stand for reelection to Congress, and again I find the press of national business precludes my coming home to campaign. I believe you will agree I should not desert my post in these momentous times to engage in politics.

Since Pearl Harbor Congress has been in almost continuous session, and I have been privileged as a member of the Naval Affairs Committee, to take an unusually active part in our war program, and to have first-hand information upon its conduct. Much of this information, together with that concerning other national affairs, I have passed on to you in my monthly radio talks, and through the courtesy of the press.

We ARE winning this war, but we must realize we have a long and difficult road ahead. Victory WILL be ours, because we fight in the cause of freedom and justice for all people. Perhaps, the greatest task will be the writing of such a peace as will insure security and happiness for our children for generations to come.

With my return to Congress you may be assured of the same full measure of devotion to our nation's well-being, and to your interests. I pride myself upon fair and impartial representation for all of you. To achieve this, it has been necessary for me to turn a deaf ear to pressure groups with selfish proposals, but this shall continue to be my policy.

Because I cannot return to enjoy greeting all my friends and neighbors personally, I must rely upon you to carry on for me, if I am to continue as your representative here. For nearly six years it has been my honor to serve you through some history-making times, an honor that I cherish, and hope will continue. With my future in your hands, I look forward to the vital days ahead with confidence and courage.

My kindest personal regards to all of you.

Sincerely,
Jack Anderson

Edgemar Flashes

Have you noticed the Sunday drivers picking "green things" along the roads and fields? They're good old fashion mustard greens get the young leaves, it makes a swell green vegetable, besides stepping up the old winter appetite it is a grand spring tonic! Try them.

Mrs. Keating visited the Edgemar Red Cross unit last Wednesday. Mrs. Keating has taken over the recently resigned post of Angel Stenerson.

A group of the girls here collected a huge box of good magazines, books, pencils and a radio for our fighting boys "somewhere out there".

So many books are desperately needed, small bibles too! So won't you go through that magazine rack of yours of the basement or garage and see what you can do about it?

If you have no way to get them into the city, take a few with you the next time you take the bus.

All the big department stores, downtown hotels and banks have collection barrels.

The girls delivered their contributions to the P. G. and E. 450 Sutter. They were more than grateful to have them.

Not only books, magazines are needed, but pencils, writing paper, old radios, victrolas, percolators, candles, electric grills, coffee pots, old clocks and many, many more articles.

The Red Cross has a large unit making daily repairs on broken discarded articles, they are all carefully packed and sent overseas. Remember we can't let him down!

★ ★ ★ ★

Real and True City of God Is In Our Hearts

(Let us take this City for God,
The True City is in the heart).
Oh thou not made with hands,
Not throned above the skies
Nor walled with shining walls
Nor framed with stones of price
More bright than gold or gem
God's own Jerusalem.

Where'r the gentle heart
Finds courage from above
Where'er the heart forsook
Warms with the breath of love
Where faith bids fear depart
City of God thou art.

The Kingdom and City of God is within you.
Shall we put our hearts into the city and the city of God in our heart?

H. D. Harkins, Pastor of the Little Brown Church by the Sea.

★ ★ ★ ★

! BUY WAR BONDS !

EDWARD C. VAUGHAN
NOTARY PUBLIC
62 Carmel Avenue
SHARP PARK
San Mateo County
Telephone Sharp Park 2251

All Types Of Commercial Printing
LYNN'S PRINT SHOP
1157 Montgomery Ave. San Bruno, Calif.
Phone San Bruno 2453
On The Coastside Phone
SHARP PARK BREAKERS
Phone Sharp Park 5611
"If It's Printed — We Can Print It"

GLEN PARK Roofing Company
M. B. CASTAGNETTO FREE ESTIMATES
Bus. Phone Randolph 5323 Res. Phone Delaware 7009
350 OCEAN AVENUE
175 DARTMOUTH STREET
San Francisco, California

WHITE LEGHORN OR AUSTRA WHITE CHICKS, 1 mo. old
Pullets 50c each Cockrels 35c each
Fancy Leghorn Roosters, Spec. stock for breeding $1.25 ea.
Casa Pedro Ranch
(Formerly HH Ranch) Phone Sharp Park 2184
On Old County Road

HOUSE IN PEDRO POINT
FURNISHED — $2250
HOUSE IN SHARP PARK
UNFURNISHED — $2850
RAY T. HIGGINS
PHONE SHARP PARK 2011

Sharp Park Gossip Warm From Griddle

Seven guests enjoyed breakfast luncheon and dinner at the Harry Pope home on San Mateo avenue, one day recently. The group included the Belgas family and Mrs. Leslie (Harriet) Pullen of San Mateo and Mrs. Brogan of Belmont. No matter how many folks drop in at meal time, Mrs. Pope is always ready for any food emergency with tasty never to be forgotten dishes.

Frank Yorks, in training at San Diego, expects to be home within the next eight weeks. In the mean time he has sent for his roller skates. Frank calls up every week, for it brings the home folks nearer to hear their voices over the telephone. Frank is the second son of Mr. and Mrs. Thomas Yorks of San Mateo avenue

Connie Lou Stevens (4) and her parents the George Stevenses of San Francisco were last Sunday guests of the paternal grandparents of the little Miss, Mr. and Mrs. Harry Stevens of Carmel avenue. Connie Lou is taking dancing lessons and is an adept student.

! BUY WAR BONDS !
! BUY WAR BONDS !

A brother-in-law, E. R. S[illegible] of Rogue River, Oregon, [illegible] ing Mr. and Mrs. William S[illegible] Montaraz terrace. The lady [illegible] Strahan, sister of Mr. Sewell, [illegible] sed away several months ago

Beeson Cleaners
NOW LOCATED AT OUR NEW AND LARGER STORE AT
5392 Mission Street
BUSINESS PHONE
Juniper 4-6060
RESIDENCE PHONE
Sharp Park 3181
(After Six O'clock)
Alterations & Repairing
Qaulity Service-Try Us!
WE SPECIALIZE IN COMFORTERS AND HATS

PAPPAS BROTHERS
GREENHOUSES & NURSERIES
Cut Flowers, Plants, Shrubs
Largest Heather Growers In The West
Flowers Shipped To All Points
Prompt Efficient Service
COLMA, CALIFORNIA
Phone Randolph 9169

THELMA'S
BEAUTY SHOP

REOPENED AT NEW ADDRESS
208 PACIFIC AVENUE
SHARP PARK, CALIF.
Appointments Only
Week Days 11 am to 8 pm
Telephone Installed in few days
SHAMPOO AND FINGER WAVE $1.25
FINGER WAVE $1.00
PERMANENTS
$5.00 — $7.50 — $10.00
No Manicuring

WHEN IN DALY CITY
Get Good Food At
Peter's Restaurant
Closed Mondays For the Duration
Other Days Open 6 a. m. and Closes 8 p. m.
6286 Mission Street

BYRNE
Radio
We Have The PARTS & TUBES to FIX YOUR RADIO
Opposite Daly City Theater
Phone Randolph 7782

House Repairing
Carpenter — Painter
Plasterer — Brick Work
Interior Decorator
House Roofing
14 Years of Trade School
Call Sharp Park 6771
JOHN McHUGH

DR. PERCY SEWELL
Dentist
6338 MISSION STREET
Daly City (Opp. Car Island)
Telephone Delaware 5522
Open Evenings

The World's News Seen Through
THE CHRISTIAN SCIENCE MONITOR
An International Daily Newspaper
Is Truthful—Constructive—Unbiased—Free from Sensationalism—Editorials Are Timely and Instructive and Its Daily Features, Together with the Weekly Magazine Section, Make the Monitor an Ideal Newspaper for the Home.
The Christian Science Publishing Society
One, Norway Street, Boston, Massachusetts
Price $12.00 Yearly, or $1.00 a Month.
Saturday Issue, including Magazine Section, $2.60 a Year.
Introductory Offer, 6 Saturday Issues 25 Cents.
Name.....
Address.....
SAMPLE COPY ON REQUEST

Newell's
WHERE FRIENDS MEET
497 SAN MATEO AVE. --- SAN BRUNO
Phone San Bruno 89

EL CAMINO
THEATRE
SAN BRUNO Phone SAN BRUNO 20
SUNDAY, MONDAY, TUESDAY
MARCH 5, 6 and 7—
"THE WOMAN OF TOWN"
Claire Trevors and Albert Dekker
"AROUND THE WORLD"
Kay Kyser
WEDNESDAY THROUGH SATURDAY
MARCH 8, 9, 10 and 11 —
"LASSIE COMES HOME"
Roddy McDowall
"YOUNG IDEAS"
Mary Astor and Herbert Marshall
New Starting Time During Week 5:45
Matinees Saturday and Sunday
Buy War Bonds and Stamps at This Theater

Sharp Park Gossip Warm From Griddle

Telephone number of our acting Deputy Sheriff "Cliff" Lockwood is Sharp Park 6431.

Street lights will now be on all night and until 5 o'clock in the morning.

Harry Pope of San Mateo avenue has been at home for the past two weeks recuperating from an injury to his eyes sustained from the burning glare of the welding near which he was employed. The lids of both eyes were badly burned.

Miss Frances Thompson of San Francisco spent a week at the Fenton home on Carmel avenue recently, while vacationing. Miss Thompson and the Fentons have been friends for twenty-five years and the former is always a welcome guest at the house on Carmel avenue.

A new furnace is being installed at the Sharp Park Fire house W. W. Morris assisted by Jim Fenton have been doing most of the work. If needed parts arrive in time, the installation will be giving out warmth and comfort at the Firemen's Monster Whist tomorrow evening (Saturday).

Thoughtful buyers at the Waln-Janovitz shop are not overlooking the men-folk during their ordering from the wholesale houses. There is now no excuse for any man in Sharp Park to look other than his best.

W. C. LASSWELL
AND CO.
Mortician
6154 Mission Street
DALY CITY, CALIF.
Randolph 0100 and
Randolph 0101

WALN-JANOVITZ
(Formerly Dottie Lou Shop)
New Location Opposite J&L Market - Postoffice
HARDWARE AND HOUSEHOLD SUPPLIES
GIFTS - NOTIONS - GREETING CARDS
MAGAZINES - Sharp Park Breakers
— Agency For —
PEERLESS LAUNDRY & ZORIC CLEANERS
Local Office For P. G. & E.

GLEN AUTO REPAIR
AT ASSOCIATED SERVICE CORNER
(Formerly under management of Harry Sampson)
NOW OPEN FOR BUSINESS
Specializing In Complete
Motor Reconditioning

Associated Service Station
H. P. SAMPSON, Manager
Gas, Oil and Accessories, Washing, Greasing
ELECTRO-SEAL TIRE SECTION MACHINE
Puts Sections in Tires by Vulcanizing
DAY AND NIGHT SERVICE
After 8 p.m. Ph. Sharp Park 5851
GENERAL REPAIR SERVICE
Official OPA Tire Inspection. Let us do your tire shopping for you.
THIRTY MINUTE BATTERY RECHARGE SERVICE
FREE PICKUP AND DELIVERY
ONE DAY RECAPPING SERVICE ON ALL TIRES.
PHONE SHARP PARK 2821

Daly City Garage
C. J. PETTIGREW
Two Tow Cars in Service Day and Night
FIRST CLASS REPAIR WORK
Mechanic on Duty 24 Hours Daily
Phone Randolph 2930

CHURCH SERVICES

CATHOLIC SERVICES
ROCKAWAY BEACH CHURCH
Catecism, Saturday at 2:30 p. m.
Mass, Sunday morning at 10 o'clock.

CHRISTIAN SCIENCE
"Man" will be the subject of the Lesson-Sermon Sunday, March 5, in all Churches of Christ, Scientist, branches of The Mother Church, The First Church of Christ, Scientist, in Boston, Massachusetts. The Golden Text will be: "God created man in his own image, in the image of God created he him; male and female created he them." (Gen. 1: 27).

Other Bible citations will include: "Know ye that the Lord he is God: it is he that hath made us, and not we ourselves; we are his people, and the sheep of his pasture." (Ps. 100: 3).

The Lesson-Sermon will also include the following passage from the Christian Science textbook, "Science and Health with Key to the Scriptures" by Mary Baker Eddy: "In Science man is the offspring of Spirit. The beautiful, good, and pure constitute his ancestry. . . . Spirit is his primitive and ultimate source of being, God is his Father, and Life is the law of his being." (p. 63).

THE OCEAN SHORE PARISH
The Little Brown Church by the Sea H. D. Harkins, minister.
The Church with a hearty welcome for all.
Hour of inspirational singing and fellowship 7:45 p. m.
Pastors sermon theme: "Looking Toward Easter's Sunrise".
Bible School for all, 10 a. m.
Bible study and prayer hour, Wednesday 7:45 p. m.
Lesson for Sundays sermon Heb. 12: 2. "Looking unto Jesus the Author and finisher of our faith, who for the joy that was set before him endured the cross, despising the shame, and is set down at the right hand of the throne of God."

★ ★ ★ ★

Publicity chairman Julie Rueckert is busy recording local P. T. A. history with clippings from the Sharp Park Breakers.

IT'S BETTER TO HAVE INSURANCE AND NOT NEED IT THAN TO NEED INSURANCE AND NOT HAVE IT . . .
For Your Protection—See
J. TROGLIA
General Insurance Broker
ROCKAWAY BEACH
Sharp Park 2461
Member of Insurance Brokers' Exchange of San Francisco

Cash for Your Old Gold
C. BEHREND
Jeweler & Watchmaker
Expert Watch & Jewelry Repairing
ELKRIDGE 0707
6301 Mission Street
Daly City

Rockaway Cafe

AT THE BEACH
Rockaway Beach, Calif.
Steak Dinners, Chops, delicious Hamburgers, Hot Dogs. Special luncheons and dinners can be arranged.
Telephone
Sharp Park 2441

WHITE ELEPHANT SALE ANTICIPATED SOON

At the March meeting of the P. T. A. dated the 23rd, preparations will be made for a White Elephant Sale. All, who can are urged to bring articles in at that time or a list of the things available such as old clothes, furniture, linens, pots and pans or anything that can be sold for the benefit of Parents-Teachers. Pies, cakes, cookies and other edibles may also be contributed.

The date of the sale will be announced later, if enough merchandise can be procured for a sale.

THE HANGOUT
(Under new management of the Joneses)
CHICKEN DINNERS ON SUNDAY
REGULAR DINNERS EVERY DAY
Short Orders Including
STEAKS AND CHOPS

Your appliances, the same as your car, more than ever before must be treated with care and kept in repair. They are vital these days when you have so much work to do and so little time to do it in. So take care of your electric appliances that do the tiresome chores of housework. Pamper your washing machine, your vacuum cleaner and your iron or ironer as you would a faithful servant. Follow the rules of care and use of your refrigerator so that it will continue to help you conserve and save food. And when the need for repair is indicated, have that repair done at once.

Ask our local office for name of Authorized Service and Repair Dealer.

Gas and Electricity are Vital in War Production even though they are not rationed and are cheap to use—do not waste them!

P·G·and·E PACIFIC GAS AND ELECTRIC COMPANY
GE6W-244

SHARP PARK BREAKERS
AND FIRST TOWNSHIP NEWS
VOLUME 6 — NUMBER 12 FRIDAY, MARCH [illegible]

THE—
"GREATEST MOTHER"

On the invasion beaches, in the battle ravaged jungle and in all the foreign, war-wracked spots where American boys fight today, one warm and hearty hand straight from home reaches out to comfort them. The American Red Cross is there almost with the assault waves, ministering to our sons, its help ranging from handouts of hot coffee and doughnuts to life-saving ambulance and hospital services. Every mother of a boy in uniform must bless this international "Greatest Mother", who may be called on to feed her son a snack at a base canteen or to provide life-sustaining plasma for the young fighter on the battlefield.

That the watchful attention of the Red Cross is indispensable overseas is evidenced by the letters of service men themselves, and their gratitude is reiterated by their military leaders. General Eisenhower summed it up when he said, "We consider the Red Cross an auxiliary of the Army. We simply couldn't get along without it. It is doing a perfectly magnificent job."

That is all we at home need to know to pitch in and fill our local quotas during the annual drive now in progress here and in every city in America. In peace time we may have to pause before we make our contributions and think over the great work of the Red Cross in aiding the homeless and hurt in fire; flood, earthquake and accident. But not in war time, when our own sons tell us their rough and painful road is lightened by the work of the organization.

Our dollars are needed now to support the "Greatest Mother", who crosses barriers neither government nor the military may scale, lifts morale, rekindles life and makes the countless woes of war easier to bear. Let's give, and give generously.

★ ★ ★ ★

Be Prepared To Subscribe When Red Cross Workers Call

This period of March is Red Cross month, in other words the Red Cross drive is on and volunteer solicitors will be calling on members of every household, so please show them the courtesy they so justly deserve. These field workers include: Mesdames" Edna Jones; Edith Belard; Anna Arrison; Mabel Lometti; Dorothy Kinst; Lucile Fenton and Viola Williams.

Contributions may be left at the shop of Waln-Janovitz (formerly Dottie Lou shop); Sharp Park Breakers or with Mrs. Lucile Fenton.

★ ★ ★ ★

Frank Donahoo Now Financial Secretary Of Water Consumers

Sharp Park, Mar. 6, 1944
To whom it may concern:
This is to certify that Mr. Frank Donahoo has been appointed Financial secretary of the Sharp Park Water Consumers Association, as of above date.
Yours very truly,
Bruce McIntyre, chairman
Water Consumers Assn.
of Sharp Park.

★ ★ ★ ★

! BUY WAR BONDS !

WATER CONSUMERS ASSOCIATION

FELLOW WATER CONSUMER:

The ice has been broken, we can see the daylight. Progress has been made. Our efforts have not been wasted. We are on our way to bring in Hetch Hetchy Water, an adequate supply of good pure water, not only for today or tomorrow, but for the future, plenty of water in the summer and in the winter. No more dry days year after year.

But to do this, we must keep plugging, we cannot let up for one moment. We are fighting a sort of war; a war against impure water, a war against scarcity of water and as you know wars cost money. We have already raised sufficient funds to start the engineer's survey, which we believe can be completed in sixty days.

Now to bring Hetch Hetchy Water into our district as quickly as possible, we are soliciting additional funds to cover the cost of elections, attorney's fees and miscellaneous items of which a complete statement will be made to the public.

Many workers are generously giving of their time (and have also contributed in funds) to speed this project. We are asking you not to let down now. Give what you can, and we shall all enjoy good pure water.

Sincerely,

FINANCIAL SECRETARY

If you have already contributed, please disregard the above letter, when delivered in the mail.

Those who wish to donate to the fund, please mail contributions to F. L. Donahoo, financial secretary or to B. J. Kindlund, treasurer of Water Consumers Association.

DO CITIZENS APPROVE OF LIGHTS ON ALL NIGHT?

The Salada Beach Public Utility Board will hold its monthly meeting Tuesday evening of next week, March 14 at eight o'clock. At such time John Washburn, a board member would greatly appreciate expressions of approval or disapproval regarding the all night lighting of Sharp Park.

Mr. Washburn is local representative of the National War Council and for the convenience of the public is making it possible for residents of this community to publicly express themselves on this question.

★ ★ ★ ★

BABY BOY STARTS LIFE IN HERBERT LARSON HOME

With two adorable older sisters Elaine and Barbara Jo, Richard Herbert Larson started off on his grand adventure of life, last Sunday morning at the University of California Hospital, March 5, 1944 at the early hour of three o'clock.

The arrival of a little son was a gladsome event to Mr. and Mrs. Herbert Larsen of San Mateo avenue. We believe that Richard and his daddy may find it difficult at times to hold their own against the effeminate winsomeness of the other three members of the household, Mrs. Larsen(Jane); Elaine and Barbara Jo. Best wishes and may the newcomer be privileged always to enjoy the blessings of freedom.

★ ★ ★ ★

SHARP PARK BRANCH OF COUNTY FREE LIBRARY IN SCHOOL HOUSE HOURS

Monday, 7:30 to 9:30 p. m.
Wednesday, 2 to 4 p. m.
Friday, 3 to 5 p. m.

★ ★ ★ ★

Mrs. Christine Griffith of San Francisco was a last weekend guest at the Frank Larme home on Montaraz terrace

Jack Anderson Looks To His Supporters In Coming Campaign

Seeking to succeed himself in the Congress of the United States, Congressman Jack Anderson, representing the Eighth Congressional district, recently filed his nomination papers in his home county of San Benito. Anderson is a candidate on both tickets, and seeks election at the primary.

This will be Anderson's fourth time to come before the people of San Mateo; Santa Clara; Santa Cruz and San Benito counties seeking to represent them in Washington. In his first campaign in 1938 he defeated former Congressman John J. McGrath, San Mateo. Of the three times he has been a candidate, he has been elected twice in the primary.

In Washington, Congressman Anderson has been a leading member of the House Naval Affairs Committee, and in this role has played an important part in the country's war effort. Several times he has returned to the Pacific Coast for vital investigations having to do with navy and maritime work.

Congressman Anderson is not expected to return to participate in the campaign for his re-election, because of the press of national affairs. His friends and supporters are expected to carry the fight on his behalf, should one develop.

★ ★ ★ ★

Due to the larger paper next week it may not be in the mail until Friday afternoon instead of Friday morning. Watch for it!

Mr. and Mrs. B. Meadows of Moana avenue have a lemon tree in their back yard and although only a foot high has borne three lemons two of which are ripe. "Move to Sharp Park and raise lemons" should now be our slogan.

Edgemar Flashes

Mrs. Dusold, Mrs. Smyser, Mrs. Woods and Mrs. Lipscomb gave Mrs. Rein and Miss Shannessy a surprise impromptu tea. Pineapple cake, vanilla and chocolate ice cream were in order, followed by Chinese checkers.

Mrs. Fenton called on the Red Cross unit last Wednesday on her annual Red Cross contribution drive. We hope Edgemar gave liberally as $284,000 is the quota expected from San Mateo county.

Mrs. Haynes gets "orchids" from us. Not only is she busily getting settled in her new home. She is raising a large garden, chickens, rabbitts and is working in the Richmond Shipyards Besides caring for hubby and children, I'd say she was 100 per cent patriotic what would you say?

During the recent rainy spell a stranger said to one of the little boys here "My you poor little children have nothing to do when it rains like this!" He answered "I know lady, but you should see us when the sunshines!" Aint it the truth?

Mrs. Williams returned to Toledo Oregon after visiting two weeks with her daughters, Mrs. Carl Moore and Mrs. H. Weddle.

Attention! Will the ladies of Sharp Park contribute to the present drive for costume junk jewelry? No matter how old or broken the boys in the South Pacific want them. "Down there" they are used as a medium of exchange for food, clothing etc. Get your contribution ready. They will be collected next week Thanks.

★ ★ ★ ★

Mr. and Mrs. George Bean of Pacific avenue are sojourning in San Francisco on accountof the recent illness of George.

Engineering Party Headed By Wilsey To Be Here Soon

Engineer E. P. Wilsey and a party of helpers will be here in Sharp Park within the next few days to start the survey outlined in a recent letter published in the Sharp Park Breakers of Feb. 25, 1944.

The efforts of all those who helped in any way toward this worthy cause of bringing an abundance of pure drinking water to the North Coastside are now to bear fruit.

United endeavor, if maintained will bring the final goal Hetch Hetchy water to this locality.

★ ★ ★ ★

Future Activities Of Parents-Teachers

The Parents-Teacher whist party for March is scheduled for Friday evening the 17th at 8:00 o'clock, and as usual will be held at the school house. Score cards are priced at twenty-five cents and refreshments at fifteen cents including all the coffee you can drink.

The money received from the monthly parties is spent for P.T.A. welfare work where needed in our local grammar school and for the buying of one life membership each year for the most outstanding person in the community. This honorary gifts costs the organization $25, which amount is deposited in a national fund set aside for scholarships for outstanding pupils.

The name of the person here in Sharp Park who is to receive the life membership for this year will be announced at the regular P.T.A. meeting on the twenty-third of this month

Be sure and attend Parents Teachers monthly party, Friday evening the 17th. LET'S HAVE ANOTHER CUP OF COFFEE!

★ ★ ★ ★

Fire Department Say Thanks To Helpers

Members of the Sharp Park Volunteer Fire department wish to take this opportunity to thank one and all for the success of the whist and bond raffle last Saturday night.

The large crowd that turned out and the gratifying results of the raffle and bingo game made the hard working members of the department and the members of the Ladies Auxiliary feel that their work was well rewarded.

Mr Duttke of Vallemar won the $25 War Bond donated by Amy Zucconi; Walter Wolf and Vernon Bianchini both of San Francisco were the lucky winners of the other three War Bonds.

The women of the Auxiliary as usual served delicious refreshments including homemade cake and coffee.

A regular whist game will be held tomorrow evening (Saturday) March 11 at the firehouse. All are invited to come

★ ★ ★ ★

Mr. and Mrs. Earl (Bud) Darrell of Los Angeles are expected in Sharp Park for a visit within the next few days, for a week's vacation. Bud is a medical student in the southern metropolis.

Also advanced to the position of Corporal is Bill Rohrer brother of Mrs. Kenneth Everson. Bill is located at Dayton, Ohio. We'd like to hear from him personally, too, which means a sizeable letter

SHARP PARK BREAKERS

And FIRST TOWNSHIP NEWS

A Newspaper of General Circulation
Sharp Park, San Mateo County, California
M. L. PITSCHKE - - - Editor and Publisher
Phone Sharp Park 5611

One Year $2.00 Six Months $1.25
Three Months 75 Cents

Entered as second-class matter, November 17, 1939, at the Postoffice at Sharp Park, California, under the Act of March 3, 1879

SUBSCRIBERS SERVICE

HARRY POPE of San Mateo ave. would like three riders for Western Pipe and Steel. Day Shift. Phone Sharp Park 5076.

★ ★ ★ ★

Mr. and Mrs. Howard Horton and Miss Frances Thompson all of San Francisco were guests for the evening of the Jim Fantons of Carmel avenue at the Monster Whist sponsored by our local firemen at the Firehouse last Saturday evening.

Mrs. Ophelia Zuppe and daughter Gertrude Simpson, both of Seattle were recent guests at the Harry Olson home on Kohala avenue. Mrs. Zuppe and Mrs. Olson have been friends for many years.

RELISH BAKERY
AND
ICE CREAM PARLOR
G. MUNZ, Prop.
FINE PASTRIES A SPECIALITY
6356 MISSION STREET
DALY CITY
Phone Randolph 5712

SIX-TEE INN
E. PACINI
ITALIAN DINNERS
Steaks, Chicken, Chops
The Best Foods
WINE and BEER
Telephone Sharp Park 2981

Sharp Park Gossip Warm From Griddle

The Bridge Club met at the Frank Larme home on Montaraz terrace, Wednesday afternoon of this week. Jane Larsen won 1st prize; Rita Washington, 2nd and Lettie Snow, the booby. Graham cracker torte and coffee comprised the delicious refreshments served by the hostess Mrs. Larme.

During the month of last October, Mrs. Lou Barker of Brighton Road mailed a Christmas box of candy to a nephew stationed overseas. While the package was enroute the lad then in Sicily, was transferred to England. Although the gift was not received until December the 30th, the contents of the box was delicious, so much in fact, that the addressee due to his generous sharing had only one piece himself

! BUY WAR BONDS !

Rockaway Quarry
CRUSHED ROCK
CEMENT
PHONE SHARP PARK 2121

HENRY WARSHAWSKI
at
6340 Mission Street
DALY CITY
carries
NEARLY Everything For the Home and Family

Like to feel important?

You'll be important — to your country, and to your fighting men—if you take over a vital job in the Army.

In the Women's Army Corps you'll get expert Army training that may pave the way to a postwar career. You'll have a chance to improve your skill or learn a new one—to meet new people, see new places, have experiences you'll remember all your life.

Get full details about the WAC at any U. S. Recruiting Station. Or write for interesting booklet. Address: The Adjutant General, 4415 Munitions Bldg., Washington 25, D. C. (Women in essential war industry must have release from their employer or the U. S. Employment Service.)

Frank Yorks is confined to a navy hospital in San Diego with a most disagreeable companion, the mumps. The unwelcome visitor is staying so long that Frank's contemplated furlough in eight weeks will now have to be postponed. Tough luck, Frank.

Walter Larkin recently received a Christmas gift mailed to him several days before the holiday by Mrs. Thomas Yorks, who drew this lad's name from the gift name box at Dottie Lou Shop. Although it was more than two months late it was none the less appreciated and Walter wrote his grandmother Mrs. E. Fry to phone Mrs. Yorks his thanks.

NOTICE OF ELECTION IN VALLEMAR COUNTY WATER DISTRICT MARCH 28, 1944

NOTICE IS HEREBY GIVEN that pursuant to law and order of the Board of Supervisors of the County of San Mateo, State of California, a general election has been called and will be held within the Vallemar County Water District on Tuesday, March 28, 1944, for the purpose of electing two directors for said district;

That for the purpose of holding and conducting said general election one precinct has been established therefor, and the boundaries thereof and the polling place therein have been fixed as follows, to-wit:

Precinct No. 1 shall include all of the territory within the boundaries of said water district and the polling place for said precinct shall be in the building designated as the Vallemar Dance Pavilion located on Minerva Street in the Vallemar Subdivision.

The election officers designated to conduct said election are as follows, to-wit:

Inspector: Mrs. Eva Disch, Vallemar, Rockaway Beach.

Judge: Mrs. Dorothy Marlette, Vallemar, Sharp Park

Clerk: Mrs. Fay Smith, Vallemar, Sharp Park.

Clerk: Mrs. Lucy I. Bateman, Vallemar, Sharp Park.

That no persons have filed with the undersigned Clerk, petitions of nomination as candidates for the two offices herein before mentioned.

That the polls at said election will be open from six o'clock A.M. until seven o'clock P.M.

That no person shall be entitled to vote at said election unless duly registered pursuant to requirements of the Election Laws of the State of California.

By order of the Board of Supervisors of the County of San Mateo, State of California, dated February 29, 1944.

Dated: This 3rd day of March, 1944.

W. H. Augustus,
County Clerk and ex-officio Clerk of the Board of Supervisors.

Published in the Sharp Park Breakers March 10, 1944.

Sharp Park Gossip Warm From Griddle

been a patient at a military hospital in Temple, Texas, was able recently to visit his wife and family. The Captain is a brother-in-law of Mrs. James Rowles of Brighton road.

Mr. and Mrs. Charles Hick of San Francisco and Bill Snead of San Jose accompanied by a friend were dinner guests at the Angelo Frugo home on Pacific avenue Monday of this week. Thelma served a big luscious roast, but burned one thumb to a beautiful blister or rather a beautiful thumb to a blister, which really made it difficult to roll those dainty pin curls. We just must have the usual five fingers on each hand to be a beauty operator.

Mr and Mrs. James Roath spent last Saturday evening at the Earl Wadley home on San Mateo ave. The foursome enjoyed card playing.

Mr. and Mrs. Ray Fox of San Mateo avenue are continuing to improve their home by the installation of hot and cold water in the garage for the laundry tubs. Ray says that when the job is finished he is going to recommend that Marie take in washings.

Mrs. Fenton, who had the misfortune of spilling ink on an important document, was able to remove the stain with a cloth dampened with clorox. She also removed an ink stain in the same manner from a rug, but after so doing carefully rinsed the spot with clear water to protect the colors of the rug.

George, Laurie Ann and Billie Cropsey enjoyed pony rides last Sunday in the lot adjoining the Town Hall Theatre building. Billie and Laurie Ann rode Cupie the forty one year old pet, while George rode western style on Sugarfoot. These rides are available to children every Sunday afternoon.

Let's Give

RED CROSS WAR FUND

ACME...the beer with the high I.Q.
(It Quenches!)

Buy BONDS!

Highland Acme Beverage Co.
207 S. Claremont St., San Mateo Distributors

★ ★ ★ ★ ★ ★ ★ ★
LET'S ALL COME ACROSS
TO THE
RED CROSS
★ ★ ★ ★ ★ ★ ★ ★
Buy War Bonds & Stamps

J & L MARKET
Ray and Hazel Murphy

Sharp Park Gossip Warm From Griddle

Billy Bedford has been ill and confined to his home for the past week, and absent from school during that time. Bill is the grandson of Mr. and Mrs. C. R. Bedford of Hilton Lane.

Tom Svoboda has been advanced to Corporal and is now located at Bakersfield. We haven't received a letter from this home boy for a long time and think one is due shortly How about it fellow?

Now that Happy Huth is married, suppose he'll never have time to write letters now, for he is no doubt busy keeping the gophers out of the newly made garden at the place they now designate as home. The best of everything to you both.

Mrs. Harry Olson of Kohala avenue attended her Bridge Club in San Francisco Tuesday evening of this week, and being hostess served creamed tuna on toast, with home made angel food cake for dessert. The eight members gathered at the home of Mrs. Ruth Klor.

Miss Doris Abendroth of Milwaukee, Wisc. was recently married in Kansas City, Mo. to Lt. L. C. Trotter, Jan. 30, 1944. The couple visited at the Larme home last Sunday. The Lieutenant is a dentist at Treasure Island. Mrs. Trotter and Mrs. Larme are old friends.

Mrs. Tom Bramhalt of Clarendon road is ill at the Mills Memorial hospital where she was visited recently by Mrs. Ressa Wolf of San Mateo avenue. The patient is convalescing slowly.

WHIST & BINGO
Cash and Prizes
Refreshments
SCORE CARDS 25c
Every Saturday Night
At the Fire House
Sponsored by S.P.V.F.D.

EDWARD C. VAUGHAN
NOTARY PUBLIC
62 Carmel Avenue
SHARP PARK
San Mateo County
Telephone Sharp Park 2251

1944 WAR FUND
LET'S GIVE
! BUY WAR BONDS !

All Types Of Commercial Printing
LYNN'S PRINT SHOP
1157 Montgomery Ave. San Bruno, Calif.
Phone San Bruno 2453
On The Coastside Phone
SHARP PARK BREAKERS
Phone Sharp Park 5611
"If It's Printed — We Can Print It"

GLEN PARK Roofing Company
M. B. CASTAGNETTO FREE ESTIMATES
Bus. Phone Randolph 5323 Res. Phone Delaware 7009
350 OCEAN AVENUE
175 DARTMOUTH STREET
San Francisco, California

FRESH DAILY
LARGE WHITE EGGS IN CARTONS
45c PER DOZ. --2 DOZ. FOR 85c
Casa Pedro Ranch
(Formerly Hill Ranch) Phone Sharp Park 2184
On Old County Road

HOUSE IN PEDRO POINT
FURNISHED — $2250
HOUSE IN SHARP PARK
UNFURNISHED — $2850
RAY T. HIGGINS
PHONE SHARP PARK 2011

Sharp Park Gossip Warm From Griddle

Every week copies of this newspaper are mailed to our boys in Army or Navy, whose names are being sponsored by subscribers. Please keep this office notified of any changes in address.

Are you a registered voter? If not, why not?

Little Kay Larkin of San Mateo avenue, daughter of Mr. and Mrs. Charles Larkin, has been sojourning with her grandparents, the E. Frys of Pacific avenue ever since Dec. 27th. Her parents are both working.

★ ★ ★ ★

Read the advertisements in our home newspaper and then patronize those advertisers.

! BUY WAR BONDS !

Beeson Cleaners
NOW LOCATED AT OUR NEW AND LARGER STORE AT
5392 Mission Street
BUSINESS PHONE
Juniper 4-6060
RESIDENCE PHONE
Sharp Park 3181
(After Six O'clock)
Alterations & Repairing
Quality Service-Try Us!
WE SPECIALIZE IN COMFORTERS AND HATS

PAPPAS BROTHERS
GREENHOUSES & NURSERIES
Cut Flowers, Plants, Shrubs
Largest Heather Growers In The West
Flowers Shipped To All Points
Prompt Efficient Service
COLMA, CALIFORNIA
Phone Randolph 9169

THELMA'S
BEAUTY SHOP

REOPENED AT NEW ADDRESS
208 PACIFIC AVENUE
SHARP PARK, CALIF.
Appointments Only
Week Days 11 am to 8 pm
Telephone installed in few days
SHAMPOO AND FINGER WAVE $1.25
FINGER WAVE $1.00
PERMANENTS
$5.00 — $7.50 — $10.00
No Manicuring

WHEN IN DALY CITY
Get Good Food At
Peter's Restaurant
Closed Mondays For the Duration
Other Days Open 6 a. m. and Closes 8 p. m.
6286 Mission Street

KEEP ON Backing the Attack! WITH WAR BONDS

Our boys must keep on fighting—we must keep on buying WAR BONDS until victory is won. Keep on BACKING THE ATTACK.

BYRNE
Radio
We Have The
PARTS & TUBES
to
FIX YOUR RADIO
Opposite
Daly City Theater
Phone Randolph 7782

Mrs. Andrew L. Chisman of Montaraz terrace are enjoying their visit in Minneapolis, Minn., where they are sojourning with the home folks.

House Repairing
Carpenter — Painter
Plasterer — Brick Work
Interior Decorator
House Roofing
14 Years of Trade School
Call Sharp Park 6771
JOHN McHUGH

DR. PERCY SEWELL
Dentist
6338 MISSION STREET
Daly City (Opp. Car Island)
Telephone Delaware 5522
Open Evenings

The World's News Seen Through
THE CHRISTIAN SCIENCE MONITOR
An International Daily Newspaper
Is Truthful—Constructive—Unbiased—Free from Sensationalism—Editorials Are Timely and Instructive and Its Daily Features, Together with the Weekly Magazine Section, Make the Monitor an Ideal Newspaper for the Home.
The Christian Science Publishing Society
One, Norway Street, Boston, Massachusetts
Price $12.00 Yearly, or $1.00 a Month.
Saturday Issue, including Magazine Section, $2.60 a Year.
Introductory Offer, 6 Saturday Issues 25 Cents.
Name.....
Address.....
SAMPLE COPY ON REQUEST

Newell's
WHERE FRIENDS MEET
497 SAN MATEO AVE. --- SAN BRUNO
Phone San Bruno 89

EL CAMINO
THEATRE
SAN BRUNO Phone SAN BRUNO 20
SUNDAY, MONDAY, TUESDAY
MARCH 12, 13 and 14 —
"HIGHER AND HIGHER"
Frank Sinatra
"GUNG HO"
Randolph Scott
WEDNESDAY THROUGH SATURDAY
MARCH 15, 16, 17 and 18 —
"NORTH STAR"
Ann Baxter
"CASENOVA IN BURLESQUE"
Joe E. Brown
New Starting Time During Week 5:45
Matinees Saturday and Sunday
Buy War Bonds and Stamps at This Theater

CHURCH SERVICES

CATHOLIC SERVICES
ROCKAWAY BEACH CHURCH

Catecism, Saturday at 2:30 p. m.

Mass, Sunday morning at 10 o'clock.

THE OCEAN SHORE PARISH

The Little Brown Church by the Sea, H. D. Harkins, minister.

Sunday service, full of sight and inspiration.

7:45 p. m. Gospel hour of song.

Pastors sermon theme "How to Follow the Christ."

Bible school for all ages, 10 a.m.

Lenten hour of prayer and fellowship, Wednesday 7:15 p. m.

The Church with a hearty welcome for all

CHRISTIAN SCIENCE

"The invisible things of him from the creation of the world are clearly seen, being understood by the things that are made, even his eternal power and Godhead." These words from Romans comprise the Golden Text to be used Sunday, March 12, in all Churches of Christ, Scientist, branches of The Mother Church, "The First Church of Christ, Scientist, in Boston, Massachusetts. The subject of the Lesson-Sermon will be "Substance."

Included among the Scriptural selections will be: "Then answered Jesus and said unto them, Verily, verily, I say unto you, The Son can do nothing of himself, but what he seeth the Father do: for what things soever he doeth, these also doeth the Son likewise," (John 5: 19).

The following passage from the Christian Science textbook, "Science and Health with Key to the Scriptures" by Mary Baker Eddy, will also be included: "As God is substance and man is the divine image and likeness, a man should wish for, and in reality has, only the substance of good, the substance of Spirit, not matter," (p. 301).

★ ★ ★ ★

PEDRO POINTERS . . .

by Mrs. F. G. Bachman

Richard Mahoney celebrated his fourth birthday last Sunday. The guests included friends from Pedro and San Francisco. A gorgeous cake, appropriate decorations and favors made an event that will long be remembered by the little fellow.

The fire truck is now insured and has a new ladder. This new fire equipment is now ready for action.

Tommy Beeson will son be in the navy, as he has passed all the necessary requirements.

Richard Bachman and Billy Bryant will appreciate Red Cross donations, which may also be left at the Post Office.

The money for the water survey is nearly sufficient. Much interest is shown and the fund continues to grow, which proves what co-operation can accomplish.

The Beeson Cleaners are building a large clientele in the short time they have been conducting their business from the new address at 5392 Mission Street. They also call and deliver here on the North Coastside. You, too will be a steady customer if once you try them.

★ ★ ★ ★

Ralph Beck of Carmel avenue has been cementing his driveway this week, working early and late to please the boss, which happens to be himself. It's a grand job and hats off to Ralph, his boss, and his best pal, who strengthened his morale, when the going was toughest.

Work On Reservoir Delayed Indefinitely

Due to the fact that the OPA will not release the needed materials for the reservoir cover about to be constructed, the work thereon is unavoidably delayed.

Our urgent need for this improvement is being investigated and it is believed that authorities at Washington D. C. will then lift the ban on the necessary material. At such time the work will then go forward.

★ ★ ★ ★

! BUY WAR BONDS !

W. C. LASSWELL
AND CO.
Mortician
6154 Mission Street
DALY CITY, CALIF.
Randolph 0100 and
Randolph 0101

WALN-JANOVITZ
(Formerly Dottie Lou Shop)
New Location Opposite J&L Market · Postoffice
HARDWARE AND HOUSEHOLD SUPPLIES
GIFTS · NOTIONS · GREETING CARDS
MAGAZINES - Sharp Park Breakers
—— Agency For ——
PEERLESS LAUNDRY & ZORIC CLEANERS
Local Office For P. G. & E.

GLEN AUTO REPAIR
AT ASSOCIATED SERVICE CORNER
(Formerly under management of Harry Sampson)
NOW OPEN FOR BUSINESS
Specializing In Complete
Motor Reconditioning

Associated Service Station
H. P. SAMPSON, Manager
Gas, Oil and Accessories, Washing, Greasing
ELECTRO-SEAL TIRE SECTION MACHINE
Puts Sections in Tires by Vulcanizing
DAY AND NIGHT SERVICE
After 8 p.m. Ph. Sharp Park 5851
GENERAL REPAIR SERVICE
Official OPA Tire Inspection. Let us do your tire shopping for you.
THIRTY MINUTE BATTERY RECHARGE SERVICE
FREE PICKUP AND DELIVERY
ONE DAY RECAPPING SERVICE ON ALL TIRES.
PHONE SHARP PARK 2821

Daly City Garage
C. J. PETTIGREW
Two Tow Cars in Service Day and Night
FIRST CLASS REPAIR WORK
Mechanic on Duty 24 Hours Daily
Phone Randolph 2930

IT'S BETTER TO HAVE INSURANCE AND NOT NEED IT THAN TO NEED INSURANCE AND NOT HAVE IT . . .
For Your Protection—See
J. TROGLIA
General Insurance Broker
ROCKAWAY BEACH
Sharp Park 2461
Member of Insurance Brokers' Exchange of San Francisco

Cash for Your Old Gold
C. BEHREND
Jeweler & Watchmaker
Expert Watch & Jewelry Repairing
ELKRIDGE 0707
6301 Mission Street
Daly City

Rockaway Cafe

AT THE BEACH
Rockaway Beach, Calif.
Steak Dinners, Chops, delicious Hamburgers, Hot Dogs. Special luncheons and dinners can be arranged.
Telephone
Sharp Park 2441

THE HANGOUT
(Under new management of the Joneses)
CHICKEN DINNERS ON SUNDAY
REGULAR DINNERS EVERY DAY
Short Orders Including
STEAKS AND CHOPS

Your appliances will have to work as never before in '44. You will be doing more laundry at home. Gasoline rationing means you will have to buy food in larger quantities when you shop. You will be doing more cooking and all of your housework. Last year this company brought out the first edition of the booklet, "The Lady of the House and Her Mechanical Servants." We distributed many thousands of copies. But apparently this amount was not enough. Now we have printed a second edition. If you have not received a copy of this booklet or cannot find the one you got last year, come into any company office today and get your FREE copy.

Adequate Wiring Serves and Saves — The Key to the Home of Tomorrow
P·G and E·
PACIFIC GAS AND ELECTRIC COMPANY
GE10W-344

SHARP PARK BREAKERS

VOLUME 6 — NUMBER 13 AND FIRST TOWNSHIP NEWS FRIDAY, MARCH 17, 1944

FROM WHERE I SIT

By Henry Francis Misselwitz

From where I sit, there would seem to be not the shadow of a doubt about the necessity of a world police force to prevent hoodlums in the image of Hitler, Tojo and Mussolini from disturbing the peace of the world in future

To reach an unbiased, thoroughly reliable answer to the question, "Is an International Police Force Necessary?" however, the swank Commonwealth Club in San Francisco has just posed this query as one of several to be considered by the membership as its 1944 problem for study and solution.

Off hand the first reply to this inquiry would seem to my mind to be "Absolutely necessary." There usually are at least two sides to every question, however, and with that in mind the Section on International Relations of this group on the West Coast has set for itself the task of getting views from all possible angles, for and against.

In posing this question to its influential members, similar and important phases are mentioned, as: "Is Power Politics, in which the United States will participate, the only alternative?" and "Is there any other course that will render relative disarmament and its maintenance possible."

No answers to these or other possibilities for study instead of the Police Force In the current year are offered in the Commonwealth Club questionnaire on 1944 problems to be studied. The men, many of them professors of various universities and some former residents of Europe, the Orient or elsewhere abroad, were asked to select from these and others itemized in the circular on which the 1944 study would be concentrated.

It seems to stress, however, the importance of the International Police Force problem, and in the balloting now under way among the membership it may be expected this will be the topic decided upon for discussion in the coming months. My own vote would go in that direction, for the others are either related to it or dim in relative importance to future peace.

Future peace, that's it. That is what we are fighting for right now all over the world; that, and the right of men in any country to live in comparative freedom without other men who either have seized power or are selected by the rest of us to high office in government telling their fellow citizens how to live.

An orderly arrangement of society in any community requires laws, to be sure, and we all recognize that fact. We need fences to keep chickens and cows and horses corralled, and similarly we require rules and regulations which we call laws to keep mankind on the track. Otherwise, we would have anarchy and more confusion than we have even at present.

These things most of us in a republic like our own in America recognize, and we are content. We set up some of us from the broad skein of life on earth to act as judges and lawyers and rule on whether this case or that has broken one or more of our laws set up for peaceful regulation of our city, state or nation.

Others in a free land where we can hold elections in a populace with some idea of the duties as well as the privileges of citizenship, we elect as legislators to ke the rules of the game; and executives, such as Mayors, County Executives, State Governors and our President in the United States. We like it that way, for while the system has many defects and proves costly in delays and mountains of money now and then, still it is the best system of government among men yet devised.

To retain that system and protect it in the peace ahead we must have some sort of world government on the same lines as that we have evolved here in the United States from the thirteen original colonies after we broke with England in our Revolution. The League of Nations was a step in that direction, but failed because, first of all, we through Woodrow Wilson spawned the idea and then through Congress and Senate rejected it; and second, because the League had no police force to carry out its edicts.

We will have a United Nations in peacetime, if thinking leaders in our country and others in these allies fighting for these principles now have their say; and that world alliance in peace must have the authority of force, if it is to succeed.

The need for a World Police Force to protect the citizens of the global community is just as vital as the need for a police force in your town and mine. Where would we be without a police force to prevent rascals in any country from disturbing the peace, from robbing homes and committing countless other crimes they keep right on committing even now when we do have police and courts?

You know the answer, even in an enlightened nation like we believe our United States to be Moral force is fine, but it would be some generations before civilization, if any, has reached a high place where we can do away with the cops at home, or around the world. Which is why a World Police Force must soon be formed.

★ ★ ★ ★

! BUY WAR BONDS !

Have You Shopped In San Mateo Lately?

Leaving Sharp Park at 9:03 am via Greyhound, local shoppers not only have the privilege of trading in one of the most complete and attractive business districts outside of San Francisco, but in so doing they avoid all the inconveniences of congested city traffic.

Traveling by way of Half Moon Bay, the spacious passenger vehicle arrives in San Mateo about 10:30 and leaves for our country metropolis at 3 pm, bringing dinner minded housewives home at 4:13 in ample time to prepare the evening meal.

Elsewhere in this issue of the Sharp Park Breakers are advertisements from a few of the leading stores and shops, the merchants of which are members of The San Mateo Chamber of Commerce. When you visit our county metropolis let the business personal, wherever you shop know that you hail from the North Coastside and saw their ad in your local newspaper.

There are 307 stores in this peninsula's fair city, with merchandise complete and attractive, so why not plan a shopping tour soon with a group of friends. You will find it such a pleasurable trip that you will repeat it again and again.

Have YOU shopped lately in SAN MATEO?

★ ★ ★ ★

Special P.T.A. Meeting For All To Enjoy

On Thursday of next week Mar. 23, Mrs. J. J. Garland, State President of the California Parent-Teacher association will be the speaker at the regular 1:30 meeting downstairs in the school auditorium.

At 10 the same morning Mrs. Garland will hold a round table discussion for officers of the PTA and anyone else who is interested in child development. The morning meeting will be held at PTA President Mrs. Bruce McIntyre's home at 299 Paloma avenue. You may bring your lunch if you like.

Mrs. Garland is an authority on child development and she has been working in our district for many years. She is very well known throughout the state for her good work, so we are most proud to present such a distinguished person to you.

All are invited to attend the meeting and we know you will enjoy and profit from her talk.

Before the meeting at 1:30 sharp the primary children will present the play "Hansel and Gretel". The Girls Glee Club will sing also.

★ ★ ★ ★

Read the advertisements in our home newspaper and then patronize those advertisers.

Officials Of O.P.A. Speak In Sharp Park

Representative Mahlstedt and Barnes (both from South San Francisco), Wilson and Johnson (both from San Francisco) and Nesbit (from Palo Alto), Mrs. Lila Janovitz of Sharp Park and Miss Blue (chief of the board were among the OPA official group, who came to Sharp Park, Monday evening, of this week to discuss the Gasoline mileage rations with local citizens at a public meeting held at the school house.

A local community ride bureau comprised of membership from each of the North Coastside localities Edgemar, Sharp Park, Vallemar, Rockaway Beach and Pedro Valley were appointed to look into and improve the transportation service for workers from this area, by organizing a Rider's Club and includes Paul Ennor, Mrs. Ralph De Nio; John Grady; George Hersman; H. E. Bateman; Mr Zimmerman and Mr. Malone.

All residents are urged to cooperate with their local representatives.

★ ★ ★ ★

The new sun room under construction at the Ralph Beck home on Carmel avenue is going to add comfort and attractiveness. With three sides of the addition mostly of glass, the Becks may enjoy a view of the Santa Morena mountains on the east and the ocean on the south and west. The cement driveway is now complete. Congratulations.

HARD LUCK STRIKES AT GEORGE WILLIAMS HOME

While rendering out salvage grease last Saturday morning, Mrs. George Williams had the misfortune of seriously burning the back of her right hand, so badly in fact that Dr. E. C. Ka[illegible] services were required. Mrs. Williams had hoped to complete her thirty-second pound of salvage fat and her first thought was that at least one-half pound had been wasted in creating the [illegible]

The following Monday, March 13, 1944 Mr Williams was [illegible] to Mills Memorial hospital [illegible] he underwent an operation for appendicitis. When George [illegible] home in about ten days, his wife hopes that her injured hand will be healed and that they can [illegible] enjoy life together as [illegible]

★ ★ ★ ★

LASKER BOYS HOME ON SHORT FURLOUGH

It was grand having Al and Richard Lasker home [illegible] for a few days and [illegible] dinner was given in the [illegible] the Al Lasker home on [illegible] one with only members of [illegible] ily included.

The boys will be [illegible] their respective camps [illegible] evening, Saturday, Al to [illegible] Idaho and Richard to M[illegible]

★ ★ ★ ★

Mrs. Martin Dietrich [illegible] received a letter from [illegible] that he had just received [illegible] day gift sent him around Christmas time.

Have YOU Shopped Lately In San Mateo?
SAN MATEO CHAMBER OF COMMERCE

SHARP PARK BREAKERS

And FIRST TOWNSHIP NEWS

A Newspaper of General Circulation

Sharp Park, San Mateo County, California

M. L. PITSCHKE - - - Editor and Publisher

Phone Sharp Park 5611

One Year $2.00 Six Months $1.25

Three Months 75 Cents

Entered as second-class matter, November 17, 1939, at the Postoffice at Sharp Park, California, under the Act of March 3, 1879

GOOD NEWS SENT FROM GLEN PARK ROOFING

March 13, 1944
350 Ocean Avenue
San Francisco

Dear Mrs. Pitschke:

I read your paper every week from page to page and enjoy it very much. The part I enjoy the most is the column of the unknown girls that give out with news of the boys in the service. I wish our neighborhood paper would print something on that line.

If you have the space in your next issue I would appreciate it very much if you would print the following:

Mr. Castagnetto's dogs Mr. and Mrs. Mugs have five pups. They are quite a handfull to take care of but they are so cute you just can't resist them. One of the pups is in the hospital but he will be home within the next few days.

Harold Guidi former foreman of the Glen Park Roofing Co., has been given his Corporal Stripes and is now in Camp Hood, Texas.

Eugene Suacci former worker of the Glen Park Roofing Co., is now 3-c Som. and at the present time is overseas.

Ernest Viola another of the Glen Park Roofing Co. workers serving in the U. S. Coast Guard was granted a ten day leave in January and he married the former Miss Mary Perasso.

The last of the Glen Park Roofing Co. workers to leave us and enter the service is Private Wm. Bisaro for the present he is in Australia. He is in the hospital but hopes to be out soon and join his company once more.

Thanking you in advance,
Miss Helen Taddei

★ ★ ★ ★

For job printing call 5611.

RELISH BAKERY
AND
ICE CREAM PARLOR
G. MUNZ, Prop.
FINE PASTRIES A SPECIALITY
6356 MISSION STREET
DALY CITY
Phone Randolph 5712

SIX-TEE INN
E. PACINI
ITALIAN DINNERS
Steaks, Chicken, Chops
The Best Foods
WINE and BEER
Telephone Sharp Park 2981

Rockaway Quarry
CRUSHED ROCK
CEMENT
PHONE SHARP PARK 2121

HENRY WARSHAWSKI
at
6340 Mission Street
DALY CITY
carries
NEARLY Everything For the Home and Family

★ ★ ★ ★ ★ ★ ★ ★
LET'S ALL COME ACROSS
TO THE
RED CROSS
★ ★ ★ ★ ★ ★ ★ ★
Buy War Bonds & Stamps
J & L MARKET
Ray and Hazel Murphy

Do you want a job like this?

Want a job where every hour you work is an hour that helps win the war?

Want a job that gives you a chance to increase your skill, or learn a new one? A job that gives you new experiences, new friends?

Then join the Women's Army Corps and take over a vital job in the Army.

For full details about the WAC, apply at any U. S. Army Recruiting Station. Or write: The Adjutant General, 4415 Munitions Bldg., Washington 25, D. C. (Women in essential war industry must have release from their employer or the U. S. Employment Service.)

War Correspondent Writes New Column

A feature entitled, "From Where I Sit" will appear today and from time to time thereafter in future issues of the Sharp Park Breakers. These interesting columns will present a clear focus on our swirling world and which is felt by most citizens these unbelievable days to be essential.

Henry Francis Misselwitz, author of "From Where I Sit", gained expert knowledge on world affairs in some 20 years as a newspaperman in this country and abroad. He was editor of the Trans Pacific, a weekly news magazine long published by an American in Tokyo, and knows the Orient better than most correspondents.

In China, Misselwitz was chief correspondent for the New York Times, with headquarters in Shanghai for years. On returning across Siberia and Europe to New York, he joined the United Press in the head offices there, handling dispatches from correspondents around the world. He became an authority on national affairs as a political writer in Washington, D. C., where he covered the White House during the Hoover regime.

Misselwitz resigned to join Metro-Goldwyn-Mayer studios as a scenario writer in 1937, and is a free lance writer now. His book on China, "The Dragon Stirs" published in New York, is regarded as an outstanding work on the awakening of China.

★ ★ ★ ★

PEDRO POINTERS . . .

by Mrs. F. G. Bachman

Mr. and Mrs. Sam Blume received word that son Stanley was seriously wounded in action at Salerino, Italy, Feb. 12.

Mr and Mrs. Don Hall spent Wednesday of this week at their weekend cottage here.

Mr. and Mrs. Rex Butler have purchased the Casino home on Clifton avenue. They also own the former Paul Johnson home where they now spend their weekends.

It is reported that Terry Boylan is in the army somewhere in Texas.

Several places have been plowed for spring gardening including that of the Kern Mahoney and Polocech families.

★ ★ ★ ★

! BUY WAR BONDS !

! BUY WAR BONDS !

FIRST NIECE AND FIRST GRANDCHILD WELCOMED

With a one and only baby niece, the Victor Patrys are feeling a bit chesty these days, which condition is due to the fact that on March 8, 1944 little Helene Whelton Couture weighing seven pounds arrived via stork express at the St. Francis hospital addressed to Mr. and Mrs. Leonard Couture of San Francisco.

Not to be overlooked is the proud paternal grandmother Mrs. Maude Couture, also mother of Mrs. Patry, little Helen being her first and only grandchild.

★ ★ ★ ★

SHARP PARK BRANCH OF COUNTY FREE LIBRARY IN SCHOOL HOUSE HOURS

Monday, 7:30 to 9:30 p. m.
Wednesday, 2 to 4 p. m.
Friday, 3 to 5 p. m.

★ ★ ★ ★

Mrs. Bill Joseph (Marjorie Nolan) and little daughter (11 months old) are here from Indianapolis, Ind. to visit pater and grandpappy Frank Nolan of San Francisco Blvd. Mother and babe plan to sojourn with relatives for several weeks.

Frank Larme on a U. S. battleship no doubt spends most of his spare time making costume jewelry, for Mrs. Larme is wearing a beautiful shell necklace, her husband's handiwork. A tortoise shell pin, however was a souvenir from the Fiji Islands.

Sharp Park Gossip Warm From Griddle

Every two weeks a two table whist club meets at a member's house and Wednesday of this week Mrs. James Fenton entertained the eight card players.

Mrs. Bruce McIntyre has been having considerable trouble with those things called teeth. In fact these unruly members kept our PTA president confined to her home for a part of this week.

A birthday party was given in honor of Mrs. Alice Hutley of Mosna avenue Tuesday afternoon of this week, with ten children in the group as well as the grownups including Mrs. J. Nolan; Mrs. Alberta Ashton and Mrs. Bill Joseph. Mrs. Hutley is a daughter of Frank Nolan, our popular local bus driver.

Mr. and Mrs. Harry Young of Carmel avenue ate a delicious dinner at the Anna Arrison home on Carmel avenue Thursday of last week. The Youngs and Mrs. Arrisons usually take turns serving these weekly meals together. The Youngs reside in San Francisco spending Harry's day off at their cottage here.

Our boys must keep on fighting—we must keep on buying WAR BONDS until victory is won. Keep on BACKING THE ATTACK.

AMERICAN HEROES

BY LEFF

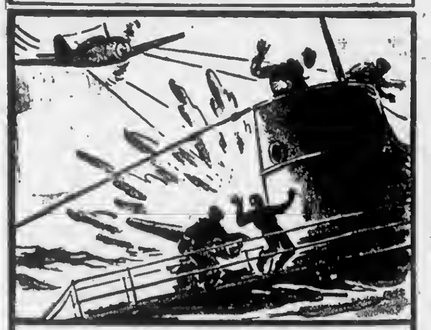

A veteran Naval flyer at 25, Lieut. Robert Pershing Williams, of Pierre, S. Dak., prowls the Atlantic in a Grumman Avenger torpedo plane, hunting the German U-boat, his battle station a plane carrier on the ocean. He has just been credited with the destruction of 3 U-boats, and damage to a fourth. His bravery and vigilance guard our convoys. Our *War Bonds* fuel his plane

Keep on BACKING the ATTACK ★ WAR BONDS

KEEP ON Backing the Attack WITH WAR BONDS

THE HANGOUT
(Under new management of the Joneses)
CHICKEN DINNERS ON SUNDAY
REGULAR DINNERS EVERY DAY
Short Orders Including
STEAKS AND CHOPS

Sharp Park High On "March Of Dimes" List

Recount of the currency, half dollars, quarter dollars, dimes, nickels and pennies turned over to the Treasurer of the Chapter shows that the contribution of Sharp Park to "The March of Dimes" reached a total of $30.51.

It is a pleasure to convey to you and to your co-workers in the campaign, the thanks of the San Mateo County Chapter.

Per capita the contribution of Sharp Park is very high on the list and you are certainly entitled to feel that you have done well.

Very sincerely yours,
Winfield Scott
Executive Secretary

Editors Note: This drive was sponsored by the San Mateo Chapter National Foundation for Infantile Paralysis, Inc.

★ ★ ★ ★

Patronize our Advertisers

! BUY WAR BONDS !

Remember us for Your Printing.

SELECT YOUR—
EASTER GREETING CARDS AND
GIFTS NOW
From Our Exclusive Stock
WE ALSO CARRY A COMPLETE—
LINE OF COMMERCIAL STATIONERY
AND OFFICE SUPPLIES
BURRIDGE STATIONERY STORE
78 3rd Avnue San Mateo, Calif.
Phone San Mateo 3-7858

MODE O'DAY
231 - 3rd Avenue San Mateo
DRESSES - LINGERIE & HOSIERY
A SMALL DEPOSIT WILL HOLD
YOUR EASTER DRESS

SERVING THE PUBLIC —
FOR 27 YEARS
COMPLETE DEPARTMENT
AND FURNITURE STORE
Our Motto - "WE ALWAYS HAVE IT"
Loewe & Zwierlein
326 3rd Avenue - 317-325 B Street
SAN MATEO, CALIF.

Facing the Future

AN INTERESTING account in the thirteenth chapter of the book of Numbers relates the experiences of a group of people who were called upon by their leader to have faith in their future. These people, the Israelites, led by Moses had in the course of their journey away from the bondage in Egypt finally reached the land of Canaan. Spies were sent ahead to find out what kind of land it was. They learned many good things about it—that it flowed "with milk and honey," and withal was a place very much to be desired. But one condition of the land loomed up as a fearful thing in the eyes of the spies. "All the people that we saw in it are men of a great stature . . . and we were in our own sight as grasshoppers," they reported.

How often we, too, belittle our capacities and are "in our own sight as grasshoppers." And how much better to recognize the truth clearly stated on page 304 of "Science and Health with Key to the Scriptures" by Mary Baker Eddy, namely this: "Divine Principle is the Life of man. Man's happiness is not, therefore, at the disposal of physical sense."

The Israelites had experienced God's care for them many times in their journey to the promised land. They had seen the barrier of the impassable sea before them and the hordes of the armies of Pharaoh behind them, but the sea had parted and the armies had perished. They had been sustained with food and clothing in the wilderness, and had been kept free from disease, through God's ceaseless providence. They had indeed proved that man's happiness and well-being are not subject to the whims of physical sense testimony but are spiritual and spiritually maintained. But now, with the end of their journey at hand, they were doubting their further guidance and protection.

The Israelites were not deserted. Even in their beclouded sense of things, when spiritual reality seemed to them to be a distant unreality, they were supplied with the help that they needed at the moment. They had Moses, the Law-giver. Where they faltered, he upheld. When they were afraid of the future, he reassured them with God's gracious promises until they were able to say (Numbers 14:40), "Lo, we be here, and will go up unto the place which the Lord hath promised." History records that they did finally reach the land of Canaan and received the fruition of their labors.

Do we ever doubt what the future holds for us, even though we have seen ample evidence of divine guidance and divine protection? The Bible designates God by many names, but none carry more comfort to the struggling heart than the name of Love. Divine Love, creative and sustaining Principle, never forsakes man. In Genesis we read, "God saw every thing that he had made, and, behold, it was very good" (Genesis 1:31). It would be as impossible for God, the divine Love that made all good, including man, to cease His care of man as for the principle of mathematics eventually to withdraw its support of the idea that two times two equals four. . . . .

So today, with our future yet to be drawn into the outlines of the present, let us accept God as He is, as divine Life, Truth, and Love, and admit no other power or presence. Let us heed the counsel of the Master, Christ Jesus (John 12:36), "While ye have light, believe in the light, that ye may be the children of light." Let us recognize that God, divine Love, guards us in all our experiences and His hand is our steady guide both now and ever. Sooner or later we must accept this conclusion; let us come to it early, yea, at once. Then shall we find not only the present good, but the future filled with promise.
—*The Christian Science Monitor.*

★ ★ ★ ★

Mrs. Jane Larson and small son Richard Herbert returned from the University of California hospital this week, Tuesday. The little cottage on San Mateo avenue is bursting with happiness.

DOUGHNUTS MEAN HOME—Here Red Cross clubmobile girls pass out doughnuts to an American Ranger unit not far from a European battle front. An American girl and sinkers like his mother makes boosts a soldier's morale.

BEHIND THE LINES—Little worries at home become magnified to the serviceman overseas, so the Red Cross field director, in this case Ralph M. Chester, left, goes along with the troops into the field, to help with personal problems. Here Chester is talking to soldiers fighting in Italy.

Remember there's a whist game every Saturday night at the Fire House sponsored by the Sharp Park Volunteer Fire Department. Help the boys pay for the grand new furnace. If you can't attend, often donate what you can now and then.

James Fenton, formerly of Pine Gluff, Arkansas phoned from San Francisco to his relatives here last Saturday. With him was a buddy Milton Jakes of New York and both visited Mr. and Mrs. James Fenton of Carmel avenue over the weekend.

DANCE
EVERY SATURDAY EVENING
8 TO 12 P. M.
Music By
HOWARD BEAN AND HIS ORCHESTRA
PLAY BONDO
THE PATRIOTIC PASTIME
All Awards Made In War Stamps
CARDS 10c EACH — 3 CARDS 25c
Garden Room
BENJAMIN FRANKLIN HOTEL
3rd Avenue San Mateo, Calif.
Phone San Mateo 4-2511

ROLLING PIN ECHOES

(FROM LADIES FAIR)

Oatmeal Refrigerator Rolls

½ cup shortening
3 tablespoons sugar
1¼ teaspoons salt
½ cup boiling water
1 cup quick-cooking oatmeal
1 cake yeast
½ cup lukewarm water
1 egg, beaten
2 3-4 cups all-purpose flour.

Add boiling water to sugar, salt shortening and oatmeal. Stir well. Cool to lukewnrm. Soften yeast in lukewarm water, then add with beaten egg to oatmeal mixture. Stir in half of flour, add rest of flour. Place in a greased bowl. Cover with waxed paper and store in refrigerator. When needed, remove from refrigerator and form into cloverleafs in greased muffin tins. Cover and let rise in a warm place until almost double. Bake 12 to 15 minutes in a 425 degree oven.

Eagle Brand Lemon Pie

1 can Eagle Brand milk
½ cup lemon juice mix
Grated rind 1 lemon or orange
2 eggs, separated
2 tablespoons sugar

Blend all together, put in a cracker-crumb piecrust; top with egg whites and sugar. Bake in 350 degree oven 10 minutes or until brown. Chill before serving.

Crust: Crumb 16 grahnm crackers, mix with about 1-8 pound soft butter or enough to hold it together. Line your tin. May add 1 tablespoon brown sugar.

Sweet Potato Balls

Boil about 3 lbs. sweet potatoes until tender, with skins on. Remove skins, mash well with a little milk, butter, salt and pepper. Form in balls, poke a hole in the center, place in marshmallow and cover. Roll balls in cornflakes which have been rolled fine. Fry quickly in butter or bacon fat, and serve at once. Can be prepared, except for cooking, the day before.

Ham Loaf

1 pound ground ham (have fat removed)
1 pound ground pork (ground by butcher)
1 cup cracker crumbs
2 eggs beaten
1 cup milk
¼ teaspoon pepper

Mix together, place in square pan, smooth out, and place small size sliced pineapple all over top with cherry in center.

Sauce

1-3 cup sugar
1 tablespoon mustard
¼ cup vinegar

Melt together, pour over all and bake in medium over 1 to 1½ hours. Cut in square with whole pieces of pineapple on top. Serves 6 or 7.

Double recipe for a luncheon and have enough left for dinner

Ice Cream Jello

1 package jello
1 cup hot water (boiling)
1 cup juice
1 cup fruit pulp

When mixture starts to congeal beat together with one pint ice cream. Leave to set over night. Serve with dab of whipped cream. The fruit pulp may be omitted if desired.

Fruited Cake

Cool cake in baking pan

1½ cups flour
1½ teaspoons baking powder
1 teaspoon soda
¼ cup cocoa
1 teaspoon cinnamon
½ teaspoon salt
1 cup boiling water
1 cup finely cut dates or raisins
3-4 cup salad oil
1 egg
1 cup brown sugar, firmly packed
1 cup coarsely chopped walnut meats

Sift flour; and sift again with baking powder, soda, coca, cinnamon, and salt. Pour water over dates or raisins; let stand. Beat salad oil and egg together with rotary beater until well mixed; add brown sugar gradually, beating well after each addition. Add flour and date or raisin mixture alternately, beating well after each addition; add nut meats. Bake in well greased cake pan (7x10½ x2) 40 minutes, or until done, in moderate oven (350 degrees). Serves 10 to 12.

★ ★ ★ ★

! BUY WAR BONDS !

PACIFIC ISLAND OUTPOST—Only a few hours after the capture from the Japs of a strong point on a South Pacific island, the American Red Cross quickly set up a recreation hut where Yanks and Aussies soon collected to get a few hours of relaxation.

AFTERNOON WHIST GAME SPONSORED BY MEMBERS OF FIREMEN'S AUILIARY

At the firehouse, Tuesday afternoon of this week, the whist party, sponsored by the Firemen's Auxiliary, was a social, as well as a financial success, with players for five tables.

The hostesses Rita Washington and Jule Rueckert served spaghetti, combination salad, French bread, coffee and cookies.

Mrs. Greta Olson of Kohala avenue won the first prize; Mrs. Resa Wolf, second; Mrs. W. W. Morris the booby and Mrs. Louise Patry consolation.

Out of town guests included Mesdames Eleanor Pearson and Fay Smith of Vallemar and Grace Tessier of San Francisco, a friend of Mrs. Marie Fox.

★ ★ ★ ★

Mrs. Giles (Bud) Cropsey and two small children Janet and Duane were visitors Tuesday of this week at the Pitschke home on County Road, Mr. Cropsey driving out from Colma after work to enjoy dinner with the family group.

CAROLYN SHOP
140 3rd Avenue
San Mateo, Calif.

"DOTTED LINE"
Dressmaker version in two pieces of Atlantic rayon Crepe. Dots go 'round and 'round on jacket which has separate salt white dickey. In Navy and Caramel Tan. Sizes 12 to 18.
$10.95

PENNEY'S J. C. PENNEY CO., INC. SAN MATEO
Fashion Goes to Your Head with
Feminine Easter Hats
1.98

Compliment-gathering hats of shining celtagle braid to turn all eyes towards you with admiration. Bewitching feminine designs for miss or matron — for day-long or dress-up wear . . . youthful pompadour calots, off-face brims and suit-style sailors abloom with springtime flowers and adorned with clouds of flattering veiling. In light or dark colors to match or contrast with your Easter and spring costumes.

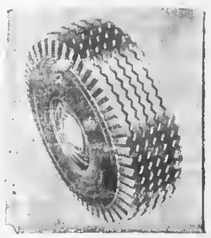

When You Get a Tire Rationing Certificate
Choose the Famous
DELUXE CHAMPION
• Extra Mileage • Extra Safety • Extra Strength
The strong, Safti-Lock, Gum-Dipped Cord Body can be recapped again and again for thousands of miles of extra service. The DeLuxe Champion's famous Gear-Grip Tread provides extra protection against skidding and side-slipping and Safti-Cured Construction adds tremendous strength.
Recapping by Factory-Trained Experts
FIRESTONES — 174 3rd Avenue, San Mateo

Nick Gust Now Classified As Pilot

Dear Friend:

This short letter is to let you know of my change of address. I've been sent here to San Antonio where I took tests to see whether I was to stay in this cadet training I've been very fortunate and was classified as Pilot. Our address here may change many times within the next three months so I hope you don't mind I sure enjoy reading your paper and I'd like to thank you again for sending it to me.

Your friend,
Nick Gust

WHIST & BINGO
Cash and Prizes
Refreshments
SCORE CARDS 25c
Every Saturday Night
At the Fire House
Sponsored by S.P.V.F.D.

EDWARD C.
VAUGHAN
NOTARY PUBLIC
62 Carmel Avenue
SHARP PARK
San Mateo County
Telephone Sharp Park 2251

Sharp Park Gossip Warm From Griddle

Remember, it's this evening! Had you forgotten? It's the third Friday of the month and PTA whist time, this evening, March 17 at the school house and the game commences sharp at 8:30. No extra charge for an extra cup of coffee.

A special Easter display at the Wain-Janovitz shop will suggest so many happy surprises for this colorful holiday, not only for children but for grown-ups too. Drop in and feast the eyes in the attractiveness of this local store. No charge for looking.

A Gin Rummy game was the evening's attraction last Saturday at the Harold Rueckert home on Paloma avenue. The merrymakers were Mr. and Mrs. William Morris, across the street neighbors, the C. Lockwoods of Carmel avenue and Mr. and Mrs. Tommy Clarkson of San Francisco.

Mrs. William Nelson of San Jose avenue was a San Francisco visitor, Monday afternoon of this week at the home of Mrs. Otis Brooks and family. She waited to ride home with Friend Husband, who unfortunately had to work until ten that evening, missing the OPA meeting at the school house, which he did so want to attend.

Mr. and Mrs. Lynn Kavka and two small daughters (twins) of San Bruno and ye publisher, were last week Friday dinner guests at Six Tee Inn, where the Pacinis served a delicious Italian chicken dinner "Lynn" of Lynn's Print Shop is entirely responsible for all the mechanical work on this newspaper and he's doing a swell job.

Mrs. Gladys Williford of Moana avenue was a dental patient in San Francisco, Tuesday morning of this week, and was able to continue preparing those savory hamburgers and other short orders at the Hangout, after the trying ordeal in the dentist's chair.

The Italian American Social Club in the Mission District was the rendezvous of Mr. and Mrs. Frank Lometti of Carmel avenue, Friday evening of last week.

Mr. and Mrs. Andrew Chismar of Montaraz terrace returned last week from Minneapolis, Minn., where the couple visited relatives on both sides of the house. Andrew is a Coast Guardsman.

Mrs. Anna Arrisan was a past weekend guest at the home of her brother-in-law and sister, the C. J. Staffords, residing in the Sunset district of San Francisco.

SUBSCRIBERS SERVICE

LOST Tan and red coat left in Brighton District about a week ago while plowing. Roll of tape in one of the pockets. Finder please notify Martin Dietrick of San Mateo avenue.

All Types Of Commercial Printing
LYNN'S PRINT SHOP
1157 Montgomery Ave. San Bruno, Calif.
Phone San Bruno 2453
On The Coastside Phone
SHARP PARK BREAKERS
Phone Sharp Park 5611
"If It's Printed — We Can Print It"

GLEN PARK
Roofing Company
M. B. CASTAGNETTO FREE ESTIMATES
Bus. Phone Randolph 5323 Res. Phone Delaware 7009
350 OCEAN AVENUE
175 DARTMOUTH STREET
San Francisco, California

FRESH DAILY
LARGE WHITE EGGS IN CARTONS
45c PER DOZ. — 2 DOZ. FOR 85c
Casa Pedro Ranch
(Formerly Hill Ranch) Phone Sharp Park 2184
On Old County Road

HOUSE IN PEDRO POINT
FURNISHED — $2250
HOUSE IN SHARP PARK
UNFURNISHED — $2850
RAY T. HIGGINS
PHONE SHARP PARK 2011

Beeson Cleaners
NOW LOCATED AT OUR NEW AND LARGER STORE AT
5392 Mission Street
BUSINESS PHONE
Juniper 4-6060
RESIDENCE PHONE
Sharp Park 3181
(After Six O'clock)
Alterations & Repairing
Quality Service-Try Us!
WE SPECIALIZE IN
COMFORTERS AND HATS

PAPPAS BROTHERS
GREENHOUSES & NURSERIES
Cut Flowers, Plants, Shrubs
Largest Heather Growers In The West
Flowers Shipped To All Points
Prompt Efficient Service
COLMA, CALIFORNIA
Phone Randolph 9169

THELMA'S
BEAUTY SHOP

REOPENED AT NEW ADDRESS
208 PACIFIC AVENUE
SHARP PARK, CALIF.
Appointments Only
Week Days 11 am to 8 pm
Telephone installed in few days
SHAMPOO AND FINGER WAVE $1.25
FINGER WAVE $1.00
PERMANENTS
$5.00 — $7.50 — $10.00
No Manicuring

WHEN IN
DALY CITY
Get Good Food At
Peter's Restaurant
Closed Mondays For the Duration
Other Days Open 6 a. m. and Closes 8 p. m.
6286 Mission Street

BYRNE
Radio
We Have The
PARTS & TUBES
to
FIX YOUR RADIO
Opposite
Daly City Theater
Phone Randolph 7782

House Repairing
Carpenter — Painter
Plasterer — Brick Work
Interior Decorator
House Roofing
14 Years of Trade School
Call Sharp Park 6771
JOHN McHUGH

DR. PERCY SEWELL
Dentist
6338 MISSION STREET
Daly City (Opp. Car Inland)
Telephone Delaware 5522
Open Evenings

The World's News Seen Through
THE CHRISTIAN SCIENCE MONITOR
An International Daily Newspaper
Is Truthful—Constructive—Unbiased—Free from Sensationalism — Editorials Are Timely and Instructive and Its Daily Features, Together with the Weekly Magazine Section, Make the Monitor an Ideal Newspaper for the Home.
The Christian Science Publishing Society
One, Norway Street, Boston, Massachusetts
Price $12.00 Yearly, or $1.00 a Month.
Saturday Issue, including Magazine Section, $2.60 a Year.
Introductory Offer, 6 Saturday Issues 25 Cents.
Name.....
Address.....
SAMPLE COPY ON REQUEST

Newell's
WHERE FRIENDS MEET
497 SAN MATEO AVE. --- SAN BRUNO
Phone San Bruno 89

EL CAMINO
THEATRE
SAN BRUNO Phone SAN BRUNO 20
SUNDAY, MONDAY, TUESDAY
MARCH 19, 20 and 21 —
"WHERE ARE YOUR CHILDREN?"
Jackie Cooper
"THE GHOST SHIP"
Richard Dix
WEDNESDAY THROUGH SATURDAY
MARCH 22, 23, 24 and 25 —
"NO TIME FOR LOVE"
Claudette Colbert
"WHISTLING IN BROOKLYN"
Ann Rutherford · Red Skelton
New Starting Time During Week 5:45
Matinees Saturday and Sunday
Buy War Bonds and Stamps at This Theater

CHURCH SERVICES

CATHOLIC SERVICES
ROCKAWAY BEACH CHURCH
Catechism, Saturday at 2:30 p. m.

Mass, Sunday morning at 10 o'clock.

THE OCEAN SHORE PARISH
The Little Brown Church by the Sea. H. D. Harkins, minister.

We conform to the Lenten Season, preaching themes of the Cross of Christ

Pastors sermon theme 11 a to. "Living in the Christ".

Bible school for all grades 10 a. m.

Bible study and fellowship, Wednesday 7:45 p. m.

The Church with a hearty welcome for all. A cordial invitation to all in the U. S. Service.

CHRISTIAN SCIENCE

In all Christian Science churches, branches of The Mother Church, The First Church of Christ, Scientist, in Boston, Massachusetts, a Lesson-Sermon will be read Sunday, March 19, on the subject "Matter." The Golden Text will be "Turn ye not unto idols, nor make to yourselves molten gods: I am the Lord your God." (Lev. 19: 4).

Bible selections will include the following passages from Matthew 7: 18, 20: "A good tree cannot bring forth evil fruit, neither can a corrupt tree bring forth good fruit. . . Wherefore by their fruits ye shall know them."

A passage from the Christian Science textbook, "Science and Health with Key to the Scriptures by Mary Baker Eddy, will also be included, which reads as follows: "Jesus' parables explain Life as never mingling with sin and death. He laid the axe if Science at the root of material knowledge, that it might be ready to cut down the false doctrine of pantheism,—that God, or Life, is in or of matter," (p. 27)

★ ★ ★ ★

ST. PATRICK'S DAY

If good St. Patrick, who expelled "all venomous creatures" from Irish soil 1500 years ago, were on deck now, he would find more of the same, overrunning much of Europe and Asia What he would be disposed to do about it is a question, but that his early experience would be helpful is certain.

All the civilized world now struggling against the tyranny of the Axis would be grateful for the aid of St. Patrick's Ireland in the conflict Many Irishmen of this country who waded into the war with both fists figuratively flying, are debating the wisdom of Ireland's aloofness. For a part of their hearts still buried in the sod of the Emerald Isle feels some anxiety over the possible future disapproval if other nations who joined the battle for better or for worse.

Despite all the political repercussions now or later, on this Mar 17th anriversary of their patron, old world disciples of St. Patrick cannot fail to regret that they are missing out today on the biggest fight in the history of the world.

★ ★ ★ ★

Read all the local news in the Sharp Park Breakers.

Sharp Park Gossip Warm From Griddle

The work on the building being erected adjacent to the Associated Service Station was delayed temporarily on account of having to wait for the wire for the stucco foundation. This material has now been received and the work is again going forward to completion.

It is reported that "Bill" Regan is soon to open up a Chinese Laundry. A washboard has already arrived and as soon as our good friend can speak the language more fluently the air will be filled with wisps of floating soap suds, for our aspiring China man will conduct his new business in the wide open spaces, where there will be room for miles and miles of clotheslines.

Carolyn Rueckert of Paloma ave nue celebrated her second birthday Thursday of this week, March 16, 1944, sharing her happiness with a few of her playmates, who enjoyed delicious birthday cake first blowing hard at the two bright lighted candles on its frosted top. Carolyn is the daughter of Mr. and Mrs. Harold Rueckert.

Karen Anderson is now fully recovered from her recent illness and was able to take a trip into San Francisco, Tuesday of this week.

W. C. LASSWELL AND CO.
Mortician
6154 Mission Street
DALY CITY, CALIF.
Randolph 0100 and
Randolph 0101

WALN-JANOVITZ
(Formerly Dottie Lou Shop)
New Location Opposite J&L Market · Postoffice
HARDWARE AND HOUSEHOLD SUPPLIES
GIFTS - NOTIONS - GREETING CARDS
MAGAZINES - Sharp Park Breakers
— Agency For —
PEERLESS LAUNDRY & ZORIC CLEANERS
Local Office For P. G. & E.

GLEN AUTO REPAIR
AT ASSOCIATED SERVICE CORNER
(Formerly under management of Harry Sampson)
NOW OPEN FOR BUSINESS
Specializing In Complete
Motor Reconditioning

Associated Service Station
H. P. SAMPSON, Manager
Gas, Oil and Accessories, Washing, Greasing
ELECTRO-SEAL TIRE SECTION MACHINE
Puts Sections In Tires by Vulcanizing
DAY AND NIGHT SERVICE
After 8 p.m. Ph. Sharp Park 5851
GENERAL REPAIR SERVICE
Official OPA Tire Inspection. Let us do your tire shopping for you.
THIRTY MINUTE BATTERY RECHARGE SERVICE
FREE PICKUP AND DELIVERY
ONE DAY RECAPPING SERVICE ON ALL TIRES.
PHONE SHARP PARK 2821

Daly City Garage
C. J. PETTIGREW
Two Tow Cars in Service Day and Night
FIRST CLASS REPAIR WORK
Mechanic on Duty 24 Hours Daily

Phone Randolph 2930

IT'S BETTER TO HAVE INSURANCE AND NOT NEED IT THAN TO NEED INSURANCE AND NOT HAVE IT . . .
For Your Protection—See
J. TROGLIA
General Insurance Broker
ROCKAWAY BEACH
Sharp Park 2461
Member of Insurance Brokers' Exchange of San Francisco

Cash for Your Old Gold
C. BEHREND
Jeweler & Watchmaker
Expert Watch & Jewelry Repairing
ELKRIDGE 0707
6301 Mission Street
Daly City

Rockaway Cafe

AT THE BEACH
Rockaway Beach, Calif.
Steak Dinners, Chops, delicious Hamburgers, Hot Dogs. Special luncheons and dinners can be arranged.
Telephone
Sharp Park 2441

Like a friend from Home...your RED CROSS is at his side?

YOUR American Red Cross hut may be a grass shack "down under"—a dugout in desert sand or a tin roof sod house in the Arctic. But inside it's Home — comforting and warm—right at his side on 53 foreign fields of this war.

Your dollars working through the Red Cross War Fund become a voice from home to cheer him when homesick, to ease his worries, to give him comfort at any time any place, even if he were taken prisoner. If he were wounded to give him blood and surgical dressings to bind his wounds.

The Red Cross War Fund quota in '44 is unprecedented in size to meet unprecedented needs. Be generous in your giving in this year of war.

Red Cross
WAR FUND
87% for services to armed forces

19X W-344
PACIFIC GAS AND ELECTRIC COMPANY

SHARP PARK BREAKERS

VOLUME 6 — NUMBER 14 AND FIRST TOWNSHIP NEWS FRIDAY, MARCH 21, 1944

NEW "HORNS" FOR THE BUFFALO

"Water Buffalo" amphibious tanks, made by Food Machinery Corporation, now carry 37 mm cannon and several machine guns as extra "horns" to gore the enemy. These tanks, used by the Marines and Army, can travel and fight equally well on land or sea. Above is night firing, showing the cannon shell, heavy line in center, and machine guns, lighter lines. Top is "Buffalo" at sea.

Spring Shower Falls On Mrs. Earl Bray

Gathered about the piano at the Little Brown Church Tuesday evening of this week, March 21, 1944 a group of seventeen women sang familiar songs, informally starting off the Baby Shower, given in honor of Mrs. Earl Bray of Mirndor Terrace.

Then came the opening of many attractive little gifts, several of which will be used again and again in the months to come

A delicious luncheon was served and as those, unable to attend had sent in good things to eat, there was an abundance of cakes, sandwiches and solad, with coffee and tea for the beverage, and the always enjoyable desert of candy and nuts.

The guests included Mesdames Anderson; McIntyre; Sexton; Snell Larme; Ryken; Regan; Chambers; Van Hook; Thompson; Liesetter; Butler; Eakin; Hoetzel; Lawrence and Bray, the honored guest, and Miss Shirley McIntyre.

★ ★ ★ ★

NICK GUST CHANGES ADDRESS AGAIN

Dear Friend

Just a line to let you know that my addresse has changed again. We have started pre-flight this week and it will last 9 weeks. I have been re-classified and I'm now going to be a bombardier.

Your friend,
Nick

Hoping everything is alright along the coast.

★ ★ ★ ★

! BUY WAR BONDS !

"Happy" Writes He's Definitely Single

Dear Mrs. Pitschko:

Just a few lines to let you know that I am OK and allll Happy and sure hope you are all the same

Also to let you know that I am still o single man and I guess I will be after this is all over with as I was almost married but the bottom just dropped out of it. (So why worry about it.) There are still plenty of girls in California without bringing them from the East. There are not hardly any gophers up here in Konsas as I have not seen but one or two so far, and I don't blame the gophers as this Kansas mud is like glue when its wet, and like cement when its dry, and I don't like to eat only Sun Flowers and Wheat or oil but if I was a gopher I'd stoy in good old California.

P. S. Give my regards to all the Red Cross workers in Edgemar and Sharp Park also to thank Mrs. Dusold; Mrs. Smyser; Mrs. Woods and Mrs. Lipscomb for the grand time and for helping Mrs. Rien and Miss Shannessy.

Weather up here is rain and snow and once in awhile its sleet. Thnnks for the News in the Sharp Park Breakers, its grand to read the home town news and about all the friends and pals a fellow left behind.

Wishing you all the best of luck and good health.

From Still Single
Happy the Spader

PVT. Fred A. Huth
A. S. N. 39118546
Med. Det. W. A. A. F
Victoria, Kansas
You can tell the address to all your friends if they wish to write.

Hetch Hetchy Water Project Steadily Nearing Reality Goal

Engineer E. P Wilsey and his assistants have been making a survey in this area during the past several days and Mr Wilsey reports that the actual engineering ground work is now finished.

Contour maps and detail plans and specifications will be included next in the engineering program and will be ready the latter part of May, 1944.

On account of the serious illness of F. L. Donahoo, the letters (a copy of which appeared in the March 10 issue of this newspaper) have been mailed out by B. J Kindlund, treasurer of the Water Consumers association, and who is temporarily taking over the duties of the financial secretary.

The officers and the members of the Water Consumers Association have co-operated generously in bringing this contemplated project to its present status and with continued support Hetch Hetchy water will be an actual accomplishment for the North Coastside

★ ★ ★ ★

Resident of Mori's Point Passes On

Although he had been in ill health for sevral months, the passing of Ray Mori of Mori's Point here on the North Coastside, was a shock to his home folks, other relatives and friends, when his earthly span closed early Tuesday morning of this week, March 21, 1944.

Deceased leaves to mourn his loss his widow Marie Mori, a stepson Lester H. Lorrain of Burlingame and two brothers Americo and Steve Mori of Santa Clara.

Mr. Mori, a native of Pedro Valley and a pioneer of that area was a member of the Burlingame Lions Club and of the Western Progressive Club of San Mateo County.

Funeral services will be conducted from the chapel of Patterson and O'Connell, 126 Second avenue, San Mateo, Friday, today, March 24 at 9:15 o'clock, thence to Holy Angels Church in Colma where a requiem high mass will be offered, the later service commencing at 10 a. m. Entombment will be in the Italian cemetery of Colma.

★ ★ ★ ★

ADDITIONAL MILEAGE

Our confidence in astronomers has been shattered! For years they have told us that the sun is 93,000,000 (count 'em) miles from the earth—or vice versa Well, it isn't. It is 93,005,000 miles away.

However, as long as the additional 5,000 miles has nothing to do with our gasoline mileage, we won't worry too much about it just now.

★ ★ ★ ★

FACTS AND FIGURES FROM THE CONTROLLER

The month's work of this office for Feb. 1944 was as follows:

Number of papers handled 2272.

Number of papers handled same month 1943, 1836.

Fees $3,413.06; fees for 1943 $2,670.45.

Births, 193; 1943, 117; Marriages 111; 1943, 59; Deaths 146; 1943 113.

RED CROSS WAR FUND

AMERICAN HEROES
BY LEFF

Private Raymond R. Judd, of Navarre, Ohio, volunteered to swim the swollen and rapid Konombi River, New Guinea, in broad daylight, under heavy enemy fire. Armed only with a pistol and hand grenades, he assisted in towing a rope to the opposite bank to aid the crossing of the river by a platoon of infantry who secured a bridgehead on the opposite shore. He has been awarded the D. S. C. It's up to us to buy the *War Bonds!*

Baker Will Speak For Congressman Anderson Tonight

Speaking on behalf of Congressman Jack Anderson Glenn R. Baker, widely known business man of the Eighth Congressional District, and field representative for the Congressman, will go on the air Friday night, this evening, March 24 at 10:15 o'clock. The talk will be heard over Station KQW.

Baker reported today that he has a message from the Congressman in Washington of importance to the people of the district Baker said today it is not likely that Anderson will be able to get away from his duties in Congress to participate in his campaign for reelection, unless his work for the House Naval Affairs Committee brings him West on official business. Even so, Baker declared, Anderson would not be here more than a day or two.

Co-operation Needed By Local O. P. A. Representatives

Paul Ennor and Mrs. Ralph De Nio of Sharp Park were appointed local representatives of OPA and George Hersman, H. E. Patterman, John Grady, Mr Zimmerman and Mr. Malone are representatives for Edgemar, Vallecar, Rockaway Beach and Pedro Valley, appointed Monday evening, March 13 at an OPA meeting held at the school ohuse.

This committee is working to form a Riders Club for all out of town employees for the purpose of saving on gasoline and tires. Co-operate yith your local agents in every way that you can. They will appreciate your help.

★ ★ ★ ★

! BUY WAR BONDS !

SHARP PARK BREAKERS

And FIRST TOWNSHIP NEWS

A Newspaper of General Circulation

Sharp Park, San Mateo County, California

M. L. PITSCHKE - - - Editor and Publisher

Phone Sharp Park 5611

One Year $2.00 Six Months $1.00

Three Months 75 Cents

Entered as second-class matter, November 17, 1944, at the Postoffice at Sharp Park, California, under the Act of March 3, 1879

1944 WAR FUND

YOUR RED CROSS IS AT HIS SIDE

! BUY WAR BONDS !

RELISH BAKERY AND ICE CREAM PARLOR

G. MUNZ, Prop.

FINE PASTRIES A SPECIALITY

6350 MISSION STREET DALY CITY

Phone Randolph 5712

SIX-TEE INN

E. PACINI

ITALIAN DINNERS

Steaks, Chicken, Chops

The Best Foods

WINE and BEER

Telephone Sharp Park 2981

Keep on BACKING THE ATTACK with WAR BONDS

Our boys must keep on fighting—we must keep on buying WAR BONDS until victory is won. Keep on BACKING THE ATTACK.

KEEP ON Backing the Attack WITH WAR BONDS

KEEP ON Backing the Attack! WITH WAR BONDS

Rockaway Quarry

CRUSHED ROCK

CEMENT

PHONE SHARP PARK 2121

HENRY WARSHAWSKI

6340 Mission Street

DALY CITY

carries

NEARLY Everything For the Home and Family

★ ★ ★ ★ ★ ★ ★ ★

LET'S ALL COME ACROSS TO THE

RED CROSS

★ ★ ★ ★ ★ ★ ★ ★

Buy War Bonds & Stamps

J & L MARKET

Ray and Hazel Murphy

Gilbert D. Ferrell Seeks Judgship

In his Declaration of Candidacy, District Attorney Gilbert D. Ferrell lists his qualification for the office of Superior Judge as follows:

Four years teaching experience as principal in public schools;

Three years experience as instructor in law school;

Twenty-five years experience in the general practice af law;

Nine years experience as District Attorney of the County of San Mateo

Mr. Ferrell filed his nomination papers for election to the office of Superior Judge, Department One, San Mateo County, May 16, Primary Election.

★ ★ ★ ★

PROGRESS OF RED CROSS DRIVE ENCOURAGING

Mr. Daniel G. Minto, War Fund Chairman, announced that by March 15, $51,000 had been subscribed to the Red Cross Drive doubling the $24,500 collected at this time last year. At this ratio contributions will be more than double that of 1943.

Despite all comment, the $1.00 peacetime contributions are still being received. All volunteers working on the drive are urged to tell the story of the greater needs today to the donors so that these needs may be met. The quota for the county is $234,000.

Among the women chairmen from this area under Mrs. Arthur L. Scott of the Women's Division are Mrs. Frank Loney and Mrs. Lucille Fenton.

★ ★ ★ ★

Sharp Park Gossip Warm From Griddle

Mr. and Mrs. Tom Beeson of Pedro Valey spent many years on the stage. This love of acting seems to run in the family, for Toms nephew James O'Hanlon of Burbank, Calif., is senario writer for M G. M. and one of his scenarios was shown recently at the Daly City theatre. James Is the son of Mr. and Mrs. Sam O'Hanlon also of Burbank.

While in Chinatown last Sunday, the C Lockwoods, including the two children Kay and Larry, brought back a Chinese dinner and served it at home. Chow mein was one of the outstanding dishes.

Recent visitors at the Lee Hight home on Brighton road were Mr. and Mrs. Emory Delay, cousins from Redondo Beach enroute to visit their son Ralph Owen Delay, who is in the service and stationed near Hayward. Accompanying the Delays were their son-in-law and daughter the Burton Wests.

AMERICAN HEROES

BY LEFF

"He gallantly gave his life in the defense of his country," ends his citation for the Silver Star. During fighting on Tulagi, Marine Private George Alfred Johnson, of Coatesville, Pa., with utter disregard for his personal safety, rushed to the mouth of a cave that sheltered Japanese and blasted them out with hand grenades until he was killed. He'd want us to buy *War Bonds* to fulfill that mission! War Bonds—The Ideal Christmas Gift.

Sharp Park Gossip Warm From Griddle

Mr. and Mrs. Joseph Tofil and small daughter Diana Jean (2) are now residing in the Kentzel house on Brighton road. Mr. Tofil is a member of the armed forces and is stationed at San Bruno.

Lt. Neely Turner, is home on leave and will be here until the latter part of this month. He is the son of the De Nios of Brighton road.

Dorothy Anderson, now a resident of Shelton, Washington, writes that she was able to find a four room house, with a place for her dog and cat. There are fruit trees and a garden there and she is pleasantly located among old friends. Dorothy, formerly of Dottie Lou Shop, is missed here in Sharp Park and was known for her generous co-operation in all civic affairs.

Mr. and Mrs. William de la Fuenta of Pacific avenue have started a sizeable garden plot to take care of the family's certain vitamin needs later in the season.

George Williams was able to return to his home from Mills Memorial Hospital Tuesday afternoon of this week. Mrs. Carl (Betty) Simons, a granddaughter, and Mrs. Williams motoring over to bring their beloved relative to the Coastside.

! BUY WAR BONDS !

THE HANGOUT

(Under new management of the Joneses)

CHICKEN DINNERS ON SUNDAY

REGULAR DINNERS EVERY DAY

Short Orders Including STEAKS AND CHOPS

District PTA Board Hold Important Meet

At the district PTA executive board and presidents' meeting held in Burlingame Thursday, Mrs. Stella Jensen, president, reported on the recent State board meeting held in Los Angeles Mar. 6 and 7. As unopposed nominee for State president next year is Mrs. J. J. Garland of Menlo Park, a past president of this district; also unopposed for third vice-president, is Mrs. B. D. Ralston of Woodside past president of the district. This is an unusual distinction as our district has only had one State president heretofore, Mrs. Wm. J. Hayes. Mrs. Wm. P. Hastings, National president attended the Los Angeles meeting and was a speaker. She announced the theme of the National organization this year will be: "All Children are our Children." A one day State convention will be held in Fresno in May. The State PTA has an increase in membership of 126 per cent, the total to March 1st, being 353,797.

Mrs. Geo. Bruns announced the district membership, which closed for the year in March 15th, to be 6,136, an increase of over a thousand over last year.

The nominating committee for the district will be composed of the following: From the north, Mrs. Walter Lehigh; South, Mrs. Morland Bell; Coastside, Mrs. K. Mattei; Burlingame, Mrs. Geo. Bruns; San Mateo, Mrs. L. G. Evans; at large, Mrs. Geo. Woodside and Mrs. T. E. Drisko. A motion was made to have the revisions committee propose a change making the vice-presidents' titles express their duties rather than be by number.

Mr. E. E. Kuhn, district education chairman and superintendent of Millbrae school, spoke on, "What is the Teachers' Value Today?" He stressed the necessity of securing good teachers because the teacher is the key person in a child's education and a child is a parent's most priceless possession. He also advocated better salaries for teachers.

★ ★ ★ ★

Read the advertisements in our home newspaper and then patronize those advertisers.

WHIST & BINGO

Cash and Prizes

Refreshments

SCORE CARDS 25c

Every Saturday Night At the Fire House

Sponsored by S.P.V.F.D.

EDWARD C. VAUGHAN

NOTARY PUBLIC

62 Carmel Avenue

SHARP PARK

San Mateo Caunty

Telephone Sharp Park 2251

All Types Of Commercial Printing

LYNN'S PRINT SHOP

1157 Montgomery Ave. San Bruno, Calif.

Phone San Bruno 2453

On The Coastside Phone

SHARP PARK BREAKERS

Phone Sharp Park 5611

"If It's Printed — We Can Print It"

GLEN PARK Roofing Company

M. B. CASTAGNETTO FREE ESTIMATES

Bus. Phone Randalph 5323 Res. Phone Delawara 7009

350 OCEAN AVENUE

175 DARTMOUTH STREET

San Francisco, California

FRESH DAILY

LARGE WHITE EGGS IN CARTONS

45c PER DOZ. —2 DOZ. FOR 85c

Casa Pedro Ranch

(Formerly HH Ranch) Phone Sharp Park 2184

On Old County Road

HOUSE IN PEDRO POINT FURNISHED — $2250

HOUSE IN SHARP PARK UNFURNISHED — $2850

RAY T. HIGGINS

PHONE SHARP PARK 2011

HEALTH EDUCATION

From the "Journal of School Health" it is stated in an editorial that:

"Knowledge about health is useless to the individual, unless he uses that knowledge to build better health habits for himself, or for those with whom he comes in contact. In health, perhaps more than in other phase of living, it is not what we know, but what we do that counts. Health knowledge is quite useless unless it modifies advantageously a person's habits and procedures. In the field of health, we have had and still have too much of doing things for or to people instead of training and educating them to do things for themselves."

Charles C. Gans
Director, (Health Officer)

★ ★ ★ ★

! BUY WAR BONDS !

Beeson Cleaners

NOW LOCATED AT OUR NEW AND LARGER STORE AT

5392 Mission Street

BUSINESS PHONE

Juniper 4-6060

RESIDENCE PHONE

Sharp Park 3181

(After Six O'clock)

Alterations & Repairing

Qaulity Service-Try Us!

PAPPAS BROTHERS

GREENHOUSES & NURSERIES

Cut Flowers, Plants, Shrubs

Largaat Heather Growers In The West

Flowers Shipped To All Pointa

Prompt Efficient Service

COLMA, CALIFORNIA

Phone Randolph 9169

THELMA'S BEAUTY SHOP

REOPENED AT NEW ADDRESS

208 PACIFIC AVENUE

SHARP PARK, CALIF.

Appointmenta Only

Week Days 11 am ta 8 pm

Telephona installed in few days

SHAMPOO AND FINGER WAVE $1.25

FINGER WAVE $1.00

PERMANENTS

$5.00 — $7.50 — $10.00

Na Manicuring

WHEN IN DALY CITY

Get Good Food At

Peter's Restaurant

Closed Mondays For the Duration

Other Days Open 6 a. m. and Closea 8 p. m.

6286 Mission Street

SHARP PARK BRANCH OF COUNTY FREE LIBRARY IN SCHOOL HOUSE HOURS

Monday, 7:30 to 9:30 p. m.
Wednesday, 2 to 4 p. m.
Friday, 3 to 5 p. m.

★ ★ ★ ★

Mrs. James (Rhoda) Hawthorne presented Mrs. Myrtle Burke with a handmade lace dolly, which was starched with sugar.

BYRNE Radio

We Have The PARTS & TUBES to FIX YOUR RADIO

Opposite Daly City Theater

Phone Randolph 7782

Mrs. Lacy Sexton and daughters Joyce and Rose were in San Francisco, Tuesday of this week for a shoe checkup. Little shoes wear out fnst these out-of-door days.

House Repairing

Carpenter — Painter

Plasterer — Brick Work

Interior Decorator

House Roofing

14 Years of Trade School

Call Sharp Park 6771

JOHN McHUGH

DR. PERCY SEWELL

Dentist

6338 MISSION STREET

Daly City (Opp. Car Island)

Telephone Delawsre. 5522

Open Evenings

The World's News Seen Through THE CHRISTIAN SCIENCE MONITOR

An International Daily Newspaper

Is Truthful—Constructive—Unbiased—Free from Sensationalism — Editorials Are Timely and Instructive and Its Daily Features, Together with the Weekly Magazine Section, Make the Monitor an Ideal Newspaper for the Home.

The Christian Science Publishing Society

One, Norway Street, Boston, Massachusetts

Price $12.00 Yearly, or $1.00 a Month.

Saturday Issue, including Magazine Section, $2.60 a Year.

Introductory Offer, 6 Saturday Issues 25 Cents.

Name.....

Address.....

SAMPLE COPY ON REQUEST

Newell's

WHERE FRIENDS MEET

497 SAN MATEO AVE. --- SAN BRUNO

Phone San Bruno 89

EL CAMINO THEATRE

SAN BRUNO Phone SAN BRUNO 20

SUNDAY, MONDAY, TUESDAY

MARCH 26, 27 and 28 —

"THE DESERT SONG"

Dennis Morgan

"HAPPY LAND"

Ann Rutherford

WEDNESDAY THROUGH SATURDAY

MARCH 29, 30, and APRIL 1 —

"DESTINATION TOKIO"

Gary Grant

"THE GOOD FELLOWS"

Mabel Paige

New Starting Time During Week 5:45

Matinees Saturday and Sunday

Buy War Bonds and Stamps at This Theater

CHURCH SERVICES

ATHOLIC SERVICES
OCKAWAY BEACH CHURCH
Catechism, Saturday at 2:30 p. m.
Mass, Sunday morning at 10 o'clock.

THE OCEAN SHORE PARISH
The Little Brown Church by the Sea. H. H. Harkins, Minister.
The Lenten Service at 7:45 p.m. will flash and sparkle with Spirit and Inspiration. Songs we sing you never forget.
Pastors Sermon theme "The Open Door to Glory.
Bible Study and Prayer Wednesday 7:45 p.m.
Our growing Sunday School for all grades 10 a. m.
The Church with a hearty welcome for all. A cordial invitation to the U. S. Forces.

CHRISTIAN SCIENCE
"Reality" will be the subject of the Lesson-Sermon Sunday, Mar. 26 in all Churches of Christ, Scientist, branches of The Mother Church, The First Church of Christ Scientist, in Boston, Massachusetts. The Golden Text will be: "The counsel of the Lord standeth for ever, the thoughts of his heart to all generations." (Ps. 33: 11).
Other Bible citations will include: "I know that, whatsoever God doeth, it shall be for ever: nothing can be put to it, nor any thing taken from it: and God doeth it, that men should fear before him." (Eccl. 3: 14).
The Lesson-Sermon will also include the following passage from the Christian Science textbook, "Science and Health with Key to the Scriptures," by Mary Baker Eddy: "There is but one primal cause. Therefore there can be no effect from any other cause, and there can be no reality in aught which does not proceed from this great and only cause." (p. 207).

★ ★ ★ ★

W. C. LASSWELL
AND CO.
Mortician
6154 Mission Street
DALY CITY, CALIF.
Randolph 0100 and
Randolph 0101

WALN-JANOVITZ
New Location Opposite J&L Market - Postoffice
HARDWARE AND HOUSEHOLD SUPPLIES
GIFTS - NOTIONS - GREETING CARDS
MAGAZINES - Sharp Park Breakers
Easter Merchandise including Purses in attractive styles and colors. Also Plumbing Supplies.
—— Agency For ——
PEERLESS LAUNDRY & ZORIC CLEANERS
Local Office For P. G. & E.

GLEN AUTO REPAIR
AT ASSOCIATED SERVICE CORNER
(Formerly under management of Harry Sampson)
NOW OPEN FOR BUSINESS
Specializing In Complete
Motor Reconditioning

Associated Service Station
H. P. SAMPSON, Manager
Gas, Oil and Accessories, Washing, Greasing
ELECTRO-SEAL TIRE SECTION MACHINE
Puts Sections in Tires by Vulcanizing
DAY AND NIGHT SERVICE
After 8 p.m. Ph. Sharp Park 5851
GENERAL REPAIR SERVICE
Official OPA Tire Inspection. Let us do your tire shopping for you.
THIRTY MINUTE BATTERY RECHARGE SERVICE
FREE PICKUP AND DELIVERY
ONE DAY RECAPPING SERVICE ON ALL TIRES.
PHONE SHARP PARK 2821

Daly City Garage
C. J. PETTIGREW
Two Tow Cars in Service Day and Night
FIRST CLASS REPAIR WORK
Mechanic on Duty 24 Hours Daily

Phone Randolph 2930

Edgemar Flashes

Mrs. Rein and Mrs. Smyser attended the wedding ceremony of Kileen Thompson and Cpt. Frank Waters Tuesday night in San Francisco.

Thanks to all the girls here who gave so generously of their costume jewelery during last weeks junk drive. A large box was donated of old beads; rings; bracelets and brilliants of all descriptions. All this will be taken down into the Pacific Theatre of War to be distributed through the armed forces. There it is used as a medium of exchange for food supplies, etc. among various native tribes.

Mrs. Bob Ehrman spent Wednesday in San Francisco shopping.

Happy Huth writes us from Kansas saying "there are now worlds to conquer", and so it goes with him. Happy has deserted his old favorite coast haunts for a new three and a half acre farm near Los Angeles. We send our best wishes Happy in your new adventure.

Here's a recent war incident that will tug at your heart strings A middle aged quiet couple came into the "Foreign Red Cross parcel division" with a pound of California poppy seeds with the request it be sent down into Persia. The lady in charge was somewhat abashed, she said, "But a pound is so much!" the couple replied "You see our only son is buried there, so if the seeds are scattered on the other graves too it doesn't matter, it will make a California hillside.

Despite terrific winds Sunday quite a crowd of "city folks" came to the Edgemar Sandy Beach, all out for the muchly coveted "new spring tan look".

Mrs. Reins left Sunday for a two weeks rest and vacation with her granddaughters in San Francisco. Mrs. Reins says "a change is good for anyone, takes you away from daily Larmdrums," and how right you are! We all hope you come back full of "vim, vigor and vitality!"

★ ★ ★ ★

We are pleased to learn that F. L. Donahoo of San Jose avenue is recovering from a serious illness. "The never give up quality" in Frank keeps him active through the years.

Master Kenneth Ennor of Carmel avenue was an all day visitor at the Fanucchi home on Brighton road, Tuesday of this week, Amelia acting as nursemaid to the little fellow. Kennath is sure a well behaved baby.

News was received of the recent passing of "Grandpa" F. L. Lampman, a former resident here. It is reported that he lived to the age of 87 and was active and enjoyed life to the fullest. Deceased made his home with his son and daughter-in-law, the Harry Lampmans in San Francisco.

G. P. Rogers has been confined to his home for the past several days. We trust our beloved townsman will soon be his normal self, able to enjoy our delightful spring weather.

Are you a registered voter. If not sign at once with Mrs. James Waln; E. C. Vaughan or F. L. Donahoo. Mr. Donahoo is ill and confined to his home and will not be able to record registrations for the present.

Read all the local news in the Sharp Park Breakers.
For job printing call 5611.

IT'S BETTER TO HAVE
INSURANCE AND NOT NEED IT
THAN TO NEED INSURANCE
AND NOT HAVE IT . . .
For Your Protection—See
J. TROGLIA
General Insurance Broker
ROCKAWAY BEACH
Sharp Park 2461
Member of Insurance Brokers' Exchange of San Francisco

Cash for Your Old Gold
C. BEHREND
Jeweler & Watchmaker
Expert Watch & Jewelry Repairing
ELKRIDGE 0707
6301 Mission Street
Daly City

Rockaway Cafe

AT THE BEACH
Rockaway Beach, Calif.
Steak Dinners, Chops, delicious Hamburgers, Hot Dogs. Special luncheons and dinners can be arranged.
Telephone
Sharp Park 2441

Grow More in '44

PLAN YOUR
VICTORY GARDEN
FOR
NUTRITIVE FOOD VALUES

PLAN AND PLANT NUTRITIVE GOODNESS. HERE ARE A FEW MUSTS:
LETTUCE...Romaine, Butter, Loose-leaf, Curly Red.
CHARD...Swiss, Giant and Curly.
CARROTS...Long and lean, fat and short.
ONIONS...White, Brown and Red.
TURNIPS...Flat-top, Round, Rutabaga.
TOMATOES...Early and Late.
STRING BEANS...Pole or Bush, Green, Yellow.

Keep a well balanced menu of foods growing in your Victory Garden this year. ★ In such a garden you grow your salad section with a choice of three or four kinds of lettuce. ★ Then you grow a soup course section of carrots, onions, turnips, etc. ★ For your main course section you grow tomatoes, chard, string beans, peas and squash. ★ Finally for dessert you can pick juiceful, fully-ripened fruits and berries. ★ Doesn't such a garden sound good? It is good too...good for you and and your family's health.

P·G·and·E·
PACIFIC GAS AND ELECTRIC COMPANY
OES-W-344

SHARP PARK BREAKERS

VOLUME 6 — NUMBER 15 AND FIRST TOWNSHIP NEWS FRIDAY, MARCH 31, 1944

Jane Warshawski Weds In Beverly Hills

At the palatial Beverly Hills home of Rabbi Edgar Magnin, Sgt. Charles Krahenbuhl of Camp Pendleton, Oceanside, Calif., and Miss Jane Warshawski of Daly City exchanged vows at a wedding service that was beautiful and impressive. The bride's twin sister Maxine and John Hughes of Lexington, Ky., a buddy of the groom were the couple's only attendants.

The bride was attired in a gray formal suit with hat and veil to match and wearing a corsage of white orchids. The bride's mother, Mrs. Henry Warshawski, in a becoming black outfit wore two orchids in shades of lavendar.

Following the ceremony a wedding dinner was served at the Biltmore Bowl, the table attractively centered with a gorgeous spray of sweet peas and white gardenias. The wedding cake as tasty as it was attractive was cut in unison by the happy pair as the orchestra softly played the old but ever new "Lohengrin".

Among the twelve guests were an only aunt and uncle Mr. and Mrs. S. Gayne of San Francisco. Also from the same metropolis were Mr. and Mrs. A. Hart and daughter Mrs. Max Wilkinson. The groom's parents, residing in Independence, Mo., were unable to attend this all important event.

Jane was a business associate of her dad for more than three and a half years at the Warshawski Dry Goods store in Daly City and although her efficiency and charming personality will be missed by her parents as well as customers, she takes with her the sincere best wishes of all who knew her.

The newlyweds are spending their honeymoon at Laguna Beach.

★ ★ ★ ★

Frank Donahoo Soon To Be Around Again

Like an oat fed horse chafing at the bit to gallop at high speed, Frank L. Donahoo is waiting for that happy day when he may again resume his business duties, for ambition is rampant and with the accumulation of additional strength our popular townsman will again be looking after the real estate needs of our growing population.

During Donahoo's recent illness, Mrs. Donahoo was assisted by their daughter Mrs. Ilma Kunzler of Greenville, Plumas County, Calif.

Mrs. Kunzler tells of a newspaper being conducted by what its publisher styles "Remote Control". The newspaper at Greenville was taken over by a man by the name of Price, serving in our armed forces and located at Merced. Mr. Price's father is a newspaper man and is located at Atwater, near Merced. A reporter picks up local news in Greenville, sends it on to Merced to the publisher, who in turn edits same and passes it along to his dad in Atwater for printing. From thence the small weekly arrives in Greenville for distribution, local readers eagerly awaiting its arrival.

★ ★ ★ ★

Mr. and Mrs. George Williams of Brighton Road extend appreciation to their neighbors and friends for the many kindnesses extended to both George and Viola during Mr. William's recent operation at the Mills Memorial Hospital in San Mateo. "A friend in need is a friend in deed."

REGISTER NOW

Register now and be sure you vote in the primary election in May!

The ballot box is the voice of the people in a democracy. If the privilege to vote is ignored or neglected by a large part of the citizenry then we have a democracy only in name—not in fact.

There never was a time when it was so essential for the people to make themselves heard, to express their wishes through the power of the ballot. Too many of us wax eloquent in complaint about our government but when the opportunity comes to speak most effectively—with our vote—we are often "too busy" or we "forget" or we conclude that our "one vote won't make any difference" in the final outcome.

Registration for the primary election closes on April 6. In spite of the fact that California's population is a million greater than four years ago, registrations this year are below those of 1940. This ought not to be.

All who did not vote in the 1942 election, or have moved since November 1942, or have changed their names by marriage, must register in order to vote.

So, register NOW—and be sure you vote!

See local deputy clerks Juliette Waln or E. C. Vaughan for registration.

★ ★ ★ ★

No Space In Sharp Park Breakers For Political Ballyhoo

This newspaper is not interested in the shortcomings or sins of an opposing candidate. Printing a purely local publication, our first thought regarding one seeking a political status is, WHAT HAS THIS OFFICE SEEKER ALREADY DONE OR WHAT WILL HE BE LIKELY TO DO THAT WILL BENEFIT THE RESIDENTS OF THE NORTH COAST SIDE?

Whether the opponent of a candidate be "too old or too young" does not interest this coastside area. If the politician is willing to back up publicity regarding his own merits and qualifications with advertising in the Sharp Park Breakers, which after all is fair play, we will gladly allow him all the space we can spare under the terms already mentioned.

★ ★ ★ ★

Tom Beeson Leaves To Join Up With Navy Soon After Birthday

"What's all this," was about all Tom Beeson Jr., could find words to say, when he arrived home last Sunday evening to find a group of ten guests waiting to greet him on the eve of his birthday, also celebrating his going away to join up with the Navy.

Mr. and Mrs. F. G. Bachman of Pedro Valley and son Richard and Harland Williford of Sharp Park were the only guests from the North Coastside the others being from Daly City. The decorations were carried out in red, white and blue and the refreshments included chicken sandwiches, salad, ice cream and a gorgeous homemade cake with "Tommie" lettered in icing across the top of the delicious confection.

Tom left for duty Tuesday morning of this week.

Shopping's a Pleasure Rather Than a Duty In San Mateo

With 307 retail stores in San Mateo it is easy to find the answer to every shopping need in this beautiful metropolis of San Mateo County.

In this issue of the Sharp Park Breakers some of San Mateo's leading stores and shops, all members of the San Mateo Chamber of Commerce, have attractively presented a few of their outstanding best buys, believing that when you once visit their city, you will return again and again, for satisfied customers always come back, bringing others with them.

Leaving Sharp Park at 9:02am via Greyhound local shoppers have the opportunity enroute to view a panorama of scenery unequalled for its rugged as well as marine beauty, for the giant passenger vehicle follows the winding zigzag highway through the very heart of the Santa Mateno mountains.

Arriving in San Mateo at 10:45 our North Coastside residents may enjoy a long period of shopping, for the bus does not leave for Sharp Park until 3 p. m. There are many attractive places where luncheon is served, but as this shopping tour is a pleasure as well as a duty, we suggest the Coffee Shop at the Benjamin Franklin Hotel.

Plans are already in the making for a North Coastside Shopping Day, Tuesday of next week, April 4, for who isn't planning something special for Easter. We'll be looking for you on the 9:02 bus, Tuesday morning of next week, for a gala shopping day.

★ ★ ★ ★

New Teacher on Job Monday Last Week

Mrs. Beatrice Comini of San Jose State College arived at the portals of our local grammar school, Monday morning of last week to relieve the over crowded condition formerly existing in this institution of learning.

Grace Smith, principal and Rita Gamboni, who have so patiently and efficiently handled the situation until relief came, both contributed pupils for the new school room which was opened up down stairs in the school building. Mrs. Comini is now tutoring third, fourth and a part of fifth grades. Three new tables and eight chairs were purchased to fill in the lack of seating capacity, and two new blackboards were also installed.

Leaving San Jose by train, Mrs. Comini joins Miss Gamboni in Menlo Park. The two motor to Burlingame, joining up with Grace Smith and riding with her to Sharp Park, a perfect example of a well organized Riders Club.

★ ★ ★ ★

SURPRISE PARTY HONORS M. R. CASTAGNETTO OF GLEN PARK ROOFING

Mrs. A. Castagnetto, mother of M. B. Castagnetto of the Glen Park Roofing company, surprised her son by serving a delicious ravioli dinner Monday, March 20, 1944 in honor of his birthday.

Among those present were the M. B. Castagnettos and small son, Michael, Jr.; the E. Castagnettos and Edward Jr.; Messrs and Mesdames Jl. Guidi; E. V. Suacci; E. Viola and J. De Martini; Mrs. Albina Pastorini and the hostess Mrs A. Castagnetto. The later was very happy to have all her family present.

Underground Chatter Predicts Inability To Pay Future High Tax

Underground chatter (we could mention names) predicts that the tax for Hetch Hetchy water will be so exorbitantly high that every one will run the chance of losing his home, because of his inability to pay the price.

As far as we know some of our residents under the present set up have failed to pay their water bills in the past and no one as far as we know has lost his home thereby. When a water user in any community fails to pay his water bill after being allowed a certain length of time, his service is usually turned off and again turned on as soon as the debt is paid.

Another fairy tale going around is that the new water system will require all new meters. We have been informed reliably that a new meter costs $8.50. Anyhow what is the reason our present meters are not repaired?

During the rainy season would have been an opportune time to fill our giant reservoir to capacity to start off the dry season. A new cover is useless if there is going to be nothing to cover. Anyhow we understand it is customary to look into the priority situation as to the obtaining of necessary materials before letting a contract. We refer to the bid that was supposed to have been built for our now open reservoir.

Why are not our water and garbage bills sent out monthly as is the custom in well organized cities and towns of San Mateo county?

A satisfactory explanation to meet these various ambiguities would be appreciated by local residents and this newspaper.

★ ★ ★ ★

Bill Rich Promoted To Rank of Sergeant

Dear Mrs. Pitschke:

This letter is more or less meant for "a couple of Gals" on the home front. I've never expressed my views of their column before, but will say that every one has been enjoyed by me.

I'm no longer associated with the "Hula" dancers, having moved further South-West. Down here they are called "Fuzzy Wuzzeys." Their women are confined to the native villages, so very seldom do we see them.

I guess I can't get away from Island life, being stationed on one or another for almost two years If I ever get back to the Mainland I don't want to hear the word Island mentioned.

I missed meeting Fred Pinto by a few weeks. I talked with some of his buddies and heard of his injury for which he has my deepest sympathy. There are a few other coast boys down this way and its possible that I may meet up with them one of these days I surely hope so.

Thanks again for your nice paper and tell the "Gals" to keep up the good work.

Sincerely,
Sgt. Bill Rich

★ ★ ★ ★

Read the advertisements in our home newspaper and then patronize those advertisers

Local Ride Bureau Co-operating With Ration Board

Members of our local ride bureau here on the North Coastside went to South San Francisco a couple of days last week to obtain names of workers from this area.

The Ration Board will send cards on which will appear the names of those who require transportation going to and from their work. Our committee will then compile a file, so that all transportation information can be furnished anyone seeking to join a Rider's Club. Anyone working at odd hours and who for that reason cannot find riders may look to this bureau to present and verify his transportation problem to the Ration board.

A meeting of our local Ride Bureau will be held every Monday evening at eight o'clock at the firehouse and problems regarding transportation, gasoline or any other matters of this nature may be discussed with members of this board, who in turn will pass on any legitimate recommendations to the Ration Board in South San Francisco. If it is impossible to attend these meetings, the Board may be reached by mail, address P. O. Box 47, Sharp Park.

★ ★ ★ ★

Our Fire Fighters Need Financial Aid

Our local fireman have recently made a much needed improvement at the firehouse, by installing a heating system, which not only disseminates the heat evenly in every part of the hall, but from time to time fresh air replaces the stale and often smoke infected atmosphere. The job of setting up this combination of furnace and the necessary equipment required would have entailed considerable expense to the department, had not members of the organization volunteered their services.

The S. P. V. F. D. are advertising in this newspaper a whist and bingo game every Saturday night at the firehouse, a place where neighbors and friends can meet for an evening of community sociability, while enjoying the comforts of home.

It may not always be convenient to attend every Saturday night, but there is nothing to prevent each and every one of us from making a donation now and then to this worthy cause.

In case of fire, whom do we call? The S. P. V. F. D. answers the distress signal (the Siren) and with the new effective nozzles now being used on the fire hose, the department is operating efficiently.

Not only do we say "Hats Off" to the S. P. V. F. D. but while on the subject of hats we wish to suggest that while we thus salute our fire fighters, quarters, halves and dollars would color our appreciation with sincerity. Try it soon won't you?

★ ★ ★ ★

CASTLE NEWS

Georgette Carr became the proud mother of three little ones at the Castle, March 22, 1944. The father has not showed up yet.

Georgette is the Castle cat. Two kittens are white and the third one is solid black. It is rumored that the black one is the image of the father ———— (?).

SHARP PARK BREAKERS
And FIRST TOWNSHIP NEWS

A Newspaper of General Circulation
Sharp Park, San Mateo County, California
M. L. PITSCHKE - - - Editor and Publisher
Phone Sharp Park 5611

One Year $2.00 Six Months $1.25
Three Months 75 Cents

Entered as second-class matter, November 17, 1939, at the Postoffice at Sharp Park, California, under the Act of March 3, 1879

It's "Blossom Time" At Curran Theatre

Friday, April 7th, marks the final performance of "Blossom Time" after a record breaking engagement at the Curran. Seldom, indeed does an operatic entertainment score such a pronounced impression ns has been the experience of Franz Schubert's musical biography. It has, for weeks, delighted thousands of music lovers who have congregated nightly at the Curran to hear the delectable Romberg opus with a cast headed by Barbara Scully.

The Messrs. Schubert have given to this musical gem a production in such good taste that goes far in the fashioning of an exceptional operetta.

To give additional interest to these last days, a bargain matinee will be introduced on Wednesday, April 5, and thereby giving increased interest to this notable engagement.

Olson and Johnson's "Sons O' Fun," big New York musical extravaganza, opens at the Curran on Saturday night, April 8.

★ ★ ★ ★

PLAY PRESENTED AT P. T. A. MEETING

"Hansel and Gretel" was presented by the San Pedro school children last Thursday afternoon at the regular meeting of tha PTA. The principal characters ware well depicted by Daryl Thompson; Carol Higgins; Bobby Kapelowitz; Joan Lockwood and Dorgthy Roggenbuach.

A great deal of praise can go to the fine work of the girl's chorus from the upper grades students in their rendition of "The Evening Prayer," also several other selections. For the short time the girls have been organized, it is a pleasure to the parents to see how much they have accomplished under the musical direction of their teacher, Miss Rita Gamboni. We hope to hear them often in the futura.

Mrs. J. J. Garland, next year's State President of the Parents Teachers, gave a very inspiring talk on next year's emphasis on the home as an influence in child development. She stressed the relation betwen child and parent up to five years of age and the very real help the PTA can be in making valuable suggestions in this training.

★ ★ ★ ★

For job printing call 5611.

Mrs. F. L. Spurlock of Paloma ave. was a blood doner, Monday morning of this weak, her transportation being furnished from Roos Brothers to the Blood Bank on Jones stret. Mrs. Spurlock is proud of tha card and pin received in recognitiion of her patriotism.

Mrs. Ray (Marie) Fox and Mrs. Frank (Mabel) Lometti were recent San Francisco shoppers, enjoying their favorita Chinese dish Chow Mein at lunch time and motoring home with Frank Lometti after working hours.

RELISH BAKERY
AND
ICE CREAM PARLOR
G. MUNZ, Prop.
FINE PASTRIES A SPECIALITY
6356 MISSION STREET
DALY CITY
Phone Randolph 5712

WHIST & BINGO
Cash and Prizes
Refreshments
SCORE CARDS 25c
Every Saturday Night
At the Fire House
Sponsored by S.P.V.F.D.

SIX-TEE INN
E. PACINI
ITALIAN DINNERS
Steaks, Chicken, Chops
The Best Foods
WINE and BEER
Telephone Sharp Park 2981

Rockaway Quarry
CRUSHED ROCK
CEMENT
PHONE SHARP PARK 2121

HENRY WARSHAWSKI
6340 Mission Street
DALY CITY
carries
NEARLY Everything For the Home and Family

★ ★ ★ ★ ★ ★ ★ ★
LET'S ALL COME ACROSS
TO THE
RED CROSS
★ ★ ★ ★ ★ ★ ★ ★
Buy War Bonds & Stamps
J & L MARKET
Ray and Hazel Murphy

Have You Given ENOUGH? TO THE Red Cross?

THE VITAL WORK OF THE RED CROSS IS
Twenty-One Times Greater
THAN IN PEACE TIME!

THAT'S WHY YOU ARE ASKED TO RAISE THE AMOUNT OF YOUR CONTRIBUTION TO A WAR-TIME BASIS. SAN MATEO COUNTY HAS NEVER FAILED TO MEET THE CALL BEFORE. WE CANNOT FAIL NOW! GIVE ALL YOU CAN. DON'T WAIT FOR A SOLICITOR TO CALL. SEND YOUR CONTRIBUTION TO YOUR LOCAL RED CROSS WAR FUND CHAIRMAN.

Your Red Cross Is At His Side
ON 56 BATTLE FRONTS!

San Mateo County War Council
EARL P. WILSEY, CHAIRMAN
1340 HOWARD AVENUE BURLINGAME

FROM WHERE I SIT

by Henry Francis Misselwitz

It seems to me the only safe and sano way in which to treat the problem of Japanesa within our midst here in the United States is to keep every single solitary one of them securely under lock and key in the various relocation centars in which most of them now abide, until this was is endad.

Whether tha Japanese were born in this country and therefore under the Constitution ara American citizens, cannot conceivably have any real baaring on the cases of Japanese in the United States in time of a war like this one which Japan startea at Pearl Harbor.

There are those in our land who will loudly decry in the good old American way a stand of this kind and if any in the Civil Libertiea Union for example see this commant you may be quite certain I will be stamped by them forthwith as one who would cheer for the United States as the true home of the authentic super-race.

Not a bit of it, but it is dangerous folly to be sentimental to the point of insisting that we free those purportedly loyal Japenese who were born in our country, to go about America as they please even as you and I. In a large number of cases it is quite possible thase Japanese-American citizens actually ARE loyal to the country of their birth and their parents' adoption.

However, there are definitely a sizeable number of theae, and of tho Japanese who are foreigners and, not having been born in the United States, never under existing laws can become citizens, who are fanatically loyal to Japan and their sainted Emperor in the land of the Rising Sun, now on the down beat toward defeat.

Therefore we simply must keep them all in line and in relocation centers, which is our name for concentration camps, as you know. Can you imagine any Americans in Japan or any Japanese held part of the Orient being allowed to run around in freedom, even as the subjects of the Mikado do? No, and neither can I; and there are many of thosa Americans who were born out there in Japan, and they remain just as loyal to the United States as you are. So the Japanese keep them in custody, and from their point of view quite rightly.

Anothar point: we in the United Statea think it nothing strange that Americans born in Japan or anywhere alse in foreign countrias cling to their American citizenship and to American customs, demanding ham-and-eggs as soon as they can talk in any language. We point with pride to that face, and again most rightly so, for "once an American, always an American."

Which is precisely one of the major black marks against the Japanese in our own land, when you come to study the other side of this very presaing problem of the moment. Those who would maintain all Japs in relocation camps likewise denounce the Japanese for being loyal to Japan, and learning their own language while living here.

These denouncers of Japanese in America point with alarm at the Japanese language schools in our country, and stand amazed to discover Japanese leaders who visit America often report on the development of their schools in our country. In a pamphiet just sent me along this line, one section quotes the Rev. Shinryu Umehara, a Japanese Buddhist priest sent to America to inspect the Japanese language schools on the Pacific Coast some years ago, as reporting:

"I felt while I was in America that the existence of Japanese schools and Buddhist organizations in the Japanese communities is grand, for they are tha motherbodies for fostering the national conscience, Japan's civilization and Japan'a spirit."

The writer of this vigorous pamphlet regarded this as horrible, and part of Japan's scheme to wreck America. It may be, but just reverse the words and put America in for Japan, and it reads almost like an American missionary report on our American schools in Japan, China and elsewhere out there "east of Suez." We read (in such a hypothetical paragraph): "I felt while I was in Japan that the existence of American schools and Christian organizations is grand, for they are the motherbodies for fostering the national conscience, America's civilization and America's spirit." You see?

All right, I think America's civilization and America's spirit should not ba compared in the same breath with that of Japan, myself. Naturally. But don't forget, the Japanese are just as proud of their little island empire, now expanded beyond all belief in this war so far; so we should quit being sentimental on that side of the fence, too, and realize that our job first is to defeat militaristic Japan utterly and for all time. Then we can do a job of re-educstion to bring an essentially proud, quick-to-learn race hack into tho fold of civilization for the good of the world in the peace to come.

★ ★ ★ ★

Read all the local news in the Sharp Park Breakers.

! BUY WAR BONDS !

The Boresome Foursome Pinochle Club met Wednesday evening of this week at the homo of Major and Mrs. E. Fry of Pacific ave. We hope these boys, E. Fry, Frank Lomettie, Bert Wallace and Ray Fox are confining themselves more diligently to the rules of the game.

Leland Dullum writes to his brother and sister-in-law, the H. Dullums of Brighton road that he took part in tha Marshall Island invasion and is now located at a rest camp. His brother Floyd was there also. However the two brothers have not seen each other, but Leland is hoping to negoiato a get-to-gether soon.

cheery yolce doesn't appear to be at all affected by the unplensant experience. Our compliments to this fellow who can take it with a smile.

Garl Jones of San Mateo ave. recently underwent a tonsilntis operation and is getting along swell. The patients droll wit and

SELECT YOUR—
EASTER GREETING CARDS AND GIFTS NOW
From Our Exclusive Stock
WE ALSO CARRY A COMPLETE—
LINE OF COMMERCIAL STATIONERY AND OFFICE SUPPLIES
BURRIDGE STATIONERY STORE
78 3rd Avnue San Mateo, Calif.
Phone San Mateo 3-7858

MODE O'DAY
231 - 3rd Avenue San Mateo
DRESSES - LINGERIE & HOSIERY
A SMALL DEPOSIT WILL HOLD YOUR EASTER DRESS

SERVING THE PUBLIC —
FOR 27 YEARS
COMPLETE DEPARTMENT AND FURNITURE STORE
Our Motto - "WE ALWAYS HAVE IT"
Loewe & Zwierlein
326 3rd Avenue - 317-325 B Street
SAN MATEO. CALIF.

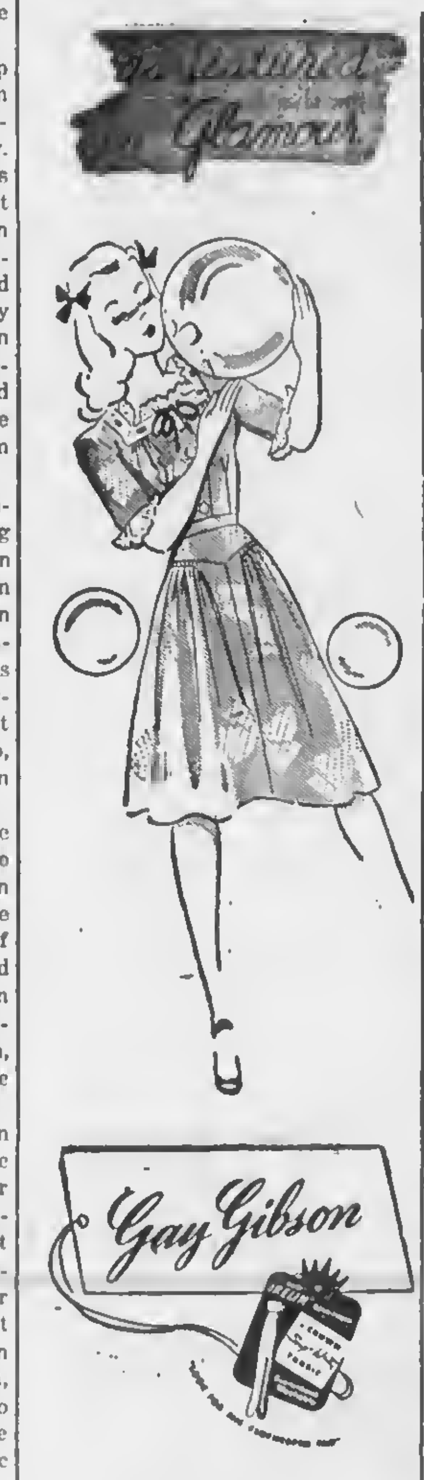

NOW GIVES YOU
WASHABLE
JUNIOR RAYONS

Gay Gibson is again setting the pace with the newest favorites in fashion. These junior "firsts" are smartly fashioned of beautiful Crown rayon fabric that is washable! You'll want more than one of these Gay Gibsons.

WASHABLE
JUNIOR RAYONS

Here's a frock as colorful as a leaf from Nature's own page ... a delightful print that is appropriate for an infinite number of occasions. And just imagine—you can tub it!

Carolyn Shop
140 3rd Avenue San Mateo, Calif.

This Spring - It's Easier To Shop In San Mateo

SAN MATEO CHAMBER OF COMMERCE

ROLLING PIN ECHOES

(FROM LADEE FAIR)

It isn't too early to be making plans for a war-time, but happy Easter for the youngsters. Lack of sugar stands out as the biggest obstacle and hove you tried to find candy Easter eggs this year? I have, so nm making this suggestion. If you hove enough sugar, of course.

2 cups Sugar
½ cup water
1-8 teaspoon cream of tartar

Combine sugar and cream of tartar. Add water, stir until sugar is dissolved. Cover pan and boil 5 minutes, allowing steam to dissolve any grains of sugar on sides of pan. Pour mixtures into another clean, warm pan and continue boiling to soft ball stage. (234-238 degrees).

Pour onto platter and cool to room temperature or until fondant will retain the imprint of your finger. Beat until creamy and stiff enough to knead. Place in bowl and cover with damp cloth or waxed pnper. One can keep fondant for several weeks this way, using when desired by moulding into shapes, as desired. The coloring and flavor can be added at this time by kneading into fondant. My suggestion is, use the four fruit colors available and make your own Easter eggs.

If you have a flair for this sort of thing you might even make filled eggs, the yolk of yellow fondant covered with white, then dip the whole thing in chocolate. And don't forget to put a candy initial on it—just get a card "Happy Birthday" edible letters at any dime store and you have your "personalized" egg, homemade. At some stores too, the candy cake decorations for Easter are available, which can be used on the eggs.

By this time most of you busy mothers have heaved an envious sigh for anybody who might have all the time to spend on the above and here is an Easter idea for you too. Take any plain white rolled cookie recipe. Don't put in quite as much flour as you would for a rolled cookie. Then divide the dough in four parts and color with red, yellow, green and blue fruit coloring. Then just drop a ball about the size of a walnut on the cookie sheet. Sugar on the top, if you have any to spare. The youngsters are so thrilled with the different colors, they forget about the absent frosting. Below is a tried and true white cookie recipe if you haven't one.

White Cookies

½ cup sugar
2-3 cup shortening
1 egg
½ cup sour milk or buttermilk
½ teaspoon soda
Pinch of salt
Enough flour to hold its shape
Vanilla or other flavoring

Be careful not to let the cookies brown too much, as they will lose their atractive colors. Also, be sure to use plenty of green color, as this coloring seems to fade more in the heat of the oven, than the others do.

Lots of luck and a Happy Easter.

★ ★ ★ ★

Are you ready to vote in the next election?

! BUY WAR BONDS !

SUBSCRIBERS SERVICE

WANTED: Woman for general housework, $1.00 per hour. Call Sharp Park 3031 or address P. O. Box 281, Sharp Park, Calif.

FOR SALE: '31 Chevrolet Sedan. $55, Phone Sharp Park 5541. M 31, A 7,14

FOR SALE: 10 laying hens, 9 mos. old $2.25 each. For information call Sharp Park 3181 after 6 p. m.

Reading local news in the Sharp Park Breakers, J. J. Michelucci, brother of Mrs. V. Roval, is glad to see that our community is growing. In the armed forces and located near Toledo, Ohio, Pvt. Michelucci reports that the weather is still cold there in the east. J. J. is training for the post of store keeper, and may be home on furlough sometime in April.

1st Lt. Neely G. Turner left by plane last Sunday night for Camp Hood, Texas, after a nearly two weeks leave, most of the time having been spent here in Sharp Park with the home folks, the Ralph De Nios of Brighton Road.

Mrs. William Regan of Santa Rosa avenue and Mrs. M. O. Anderson enjoyed dinner at Monicas in San Francisco one evening recently. They were accompanied by several business associate of Mrs. Regan, who is employed at an Owl Drug store.

DANCE

EVERY SATURDAY EVENING

8 TO 12 P. M.

Music By

HOWARD BEAN AND HIS ORCHESTRA

PLAY BONDO

THE PATRIOTIC PASTIME

All Awards Made In War Stamps

CARDS 10c EACH — 3 CARDS 25c

Garden Room

BENJAMIN FRANKLIN HOTEL

3rd Avenue San Mateo, Calif.

Phone San Mateo 4-2511

PENNEY'S SAN MATEO

Fashion Goes to Your Head with

Feminine Easter Hats

1.98

Compliment gathering hats of shining celtagle braid to turn all eyes towards you with admiration. Bewitching feminine designs for miss or matron — for day-long or dress-up wear . . . youthful pompadour calots, off-face brims and suit-style sailors abloom with springtime flowers and adorned with clouds of flattering veiling. In light or dark colors to match or contrast with your Easter and spring costumes.

When You Get a Tire Rationing Certificate Choose the Famous

DELUXE CHAMPION

• Extra Mileage • Extra Safety • Extra Strength

The strong, Safti-Lock, Gum-Dipped Cord Body can be recapped again and again for thousands of miles of extra service. The DeLuxe Champion's famous Gear-Grip Tread provides extra protection against skidding and side-slipping and Safti-Cured Construction adds tremendous strength.

Recapping by Factory-Trained Experts

FIRESTONES — 174 3rd Avenue, San Mateo

IN THE SUPERIOR COURT OF THE STATE OF CALIFORNIA, IN AND FOR THE COUNTY OF SAN MATEO.

FRANCES C. JOHNSON, Plaintiff, vs. FRED E JOHNSON and HOME OWNER'S LOAN CORPORATION, Defendants.

NOTICE OF SALE
No. 36238

Pursuant to an interlocutory judgment of partition and sale made and entered in the above entitled action bearing date the 22nd day of March, 1944, I the undersigned referee in said judgment will sell at private sale to the highest bidder upon the terms and conditions hereinafter mentioned and subject to confirmation by the above entitled court on or after Monday the 17th day of April, 1944, the premises directed by said judgment to be sold and therein described as follows:

All that real property situated in the City of Redwood, County of San Mateo, State of California.

The Westerly ½ front and rear measurements of Lot No. 16 in Block 4 as shown on that certain map entitled "New High School Acres Redwood City California," filed in the office of the County Recorder of San Mateo County June 25th, 1923 in Book 11 of Maps at pages 36, 37, 38.

The terms of said sale will be as follows: cash, subject to existing liens.

All bids and offers must be left at my office; County Clerk's Office, Courthouse, Redwood City, or may be filed in the Office of the County Clerk of this Court at any time after the first publication of this notice and before the making of the sale.

DATED: This 23rd day of March, 1944.

Antoinette K. Hinman,
Referee.

Published in the Sharp Park Breakers, March 31, April 7, 14, 1944.

Shakespeare said "One touch of Nature makes the whole world Kin"! If you doubt these words spend an afternoon in Golden Gate Park! Especially in the Oriental garden, there sheltered from the March winds are literally thousands of cherry and pink peach trees in full bloom there another immense bed of daffodils and narcissus, some thirty thousand in addition all through the park one finds blooming azaleas and camellias.

Mrs. A. Lipscomb gave a luncheon Thursday in honor of her sisters from San Francisco. Mrs. I. Boysen; Mrs. M. Foster and Mrs. M. Turner. Mrs. Smyser, Mrs. Dusold and Mrs. Woods joined the happy group in a game of gin rummy.

★ ★ ★ ★

Mrs. James (Karin) Murray was a dinner guest, Thursday evening of this week, at the home of her sister-in-law Mrs. Macy O'Donell of San Francisco.

! BUY WAR BONDS !

GREYHOUND DAILY SERVICE

TO SAN FRANCISCO

Leaves Sharp Park	Arrives San Francisco
6:58 A. M.	7:30 A. M.
4:13 P. M.	4:55 P. M.

FROM SAN FRANCISCO

Leaves San Francisco	Arrives Sharp Park
8:30 A. M.	9:02 A. M.
5:30 P. M.	6:02 P. M.

TO SAN MATEO

Leaves S. P. 9:02 A. M. Arrives S. P. 4:12 P. M.

GREYHOUND

GLEN PARK Roofing Company

M. B. GASTAGNETTO FREE ESTIMATES

Bus. Phone Randolph 5323 Res. Phone Delaware 7009

350 OCEAN AVENUE

175 DARTMOUTH STREET

San Francisco, California

FRESH DAILY
LARGE WHITE EGGS IN CARTONS
45c PER DOZ. —2 DOZ. FOR 85c

Casa Pedro Ranch

(Formerly HH Ranch) Phone Sharp Park 2184

On Old County Road

HOUSE IN PEDRO POINT
FURNISHED — $2250

HOUSE IN SHARP PARK
UNFURNISHED — $2850

RAY T. HIGGINS

PHONE SHARP PARK 2011

Beeson Cleaners

NOW LOCATED AT OUR NEW AND LARGER STORE AT

5392 Mission Street

BUSINESS PHONE
Juniper 4-6060

RESIDENCE PHONE
Sharp Park 3181
(After Six O'clock)

Alterations & Repairing

Qaulity Service-Try Us!

PAPPAS BROTHERS

GREENHOUSES & NURSERIES

Cut Flowers, Plants, Shrubs
Largest Heather Growers In The West
Flowers Shipped To All Points

Prompt Efficient Service
COLMA, CALIFORNIA
Phone Randolph 9169

THELMA'S

BEAUTY SHOP

REOPENED AT NEW ADDRESS
208 PACIFIC AVENUE
SHARP PARK, CALIF.
Appointments Only
Week Days 11 am to 8 pm
Telephone Installed in few days

SHAMPOO AND FINGER WAVE $1.25
FINGER WAVE $1.00
PERMANENTS
$5.00 — $7.50 — $10.00
No Manicuring

WHEN IN DALY CITY

Get Good Food At

Peter's Restaurant

Closed Mondays For the Duration
Other Days Open 6 a. m. and Closes 8 p. m.

6286 Mission Street

SHARP PARK BRANCH OF COUNTY FREE LIBRARY IN SCHOOL HOUSE HOURS

Monday, 7:30 to 9:30 p m.
Wednesday, 2 to 4 p. m.
Friday, 3 to 5 p. m.

★ ★ ★ ★

Charles R. Bedford, who is employed in Fresno, was home for Sunday the past weekend. The Bedfords live on Hilton Lane.

★ ★ ★ ★

Edgemar Interests

One of our nicest victory gardens is that of Mr. Silber's. With peas, carrots, beets, lettuce and onions already for the table. This early unusual crop is the result of fall planting and lots of diligent care. Mr. Silber says " I can't possibly use it all, so why not share with my neighbors?" Good old American spirit!

Speaking of gardens, a very sweet spring flower garden is that of Mrs. A. J. Dusold's. Abed of dwarfed cinnamon pinks and French violets. So attractive! She too so generously shares with her neighbors and friends with freshly cut bouquets.

Thanks to the Sharp Park Breakers for the suggestion of "Spend a day in San Mateo shopping via Greyhound". We think it a grand idea affording not only leisure shopping but a lovely drive through the wooded canyons of San Mateo county.

We have news that Mrs. Reins will be home soon, after having a weeks vacation with granddaughter Helen and Jayne.

The H. Dullums of [illegible] road recently purchased [illegible] Ford and although second hand considered new nowadays green in color and mechanically what it takes.

BYRNE Radio

We Have The PARTS & TUBES to FIX YOUR RADIO

Opposite Daly City Theater

Phone Randolph 7782

House Repairing

Carpenter — Painter
Plasterer — Brick Work
Interior Decorator
House Roofing

14 Years of Trade School

Call Sharp Park 6771

JOHN McHUGH

DR. PERCY SEWELL
Dentist

6338 MISSION STREET
Daly City (Opp. Car Island)
Telephone Delawsrs., 5522
Open Evenings

Newell's

WHERE FRIENDS MEET

497 SAN MATEO AVE. --- SAN BRUNO

Phone San Bruno 89

EL CAMINO THEATRE

SAN BRUNO Phone SAN BRUNO 20

SUNDAY, MONDAY, TUESDAY
APRIL 2, 3, and 4 —
"THE LIFE BOAT"
Tallulah Bankhead
"HENRY ALDRICH BOY SCOUT"
Jimmy Lyton

WEDNESDAY THROUGH SATURDAY
APRIL 5, 6, 7, and 8 —
"TENDER COMRADE"
Ginger Rogers
"FLESH AND FANTASY"
All Star Cast

New Starting Time During Week 5:45
Matinees Saturday and Sunday
Buy War Bonds and Stamps at This Theater

CHURCH SERVICES

CATHOLIC SERVICES
ROCKAWAY BEACH CHURCH
Catecism, Saturday at 2:30 p. m.
Mass, Sunday morning at 10 o'clock.

THE OCEAN SHORE PARISH
The Little Brown Church by the Sea. H. D. Harkins, minister.
The Glorious Triumphant Ever New Palm Sunday, celebrated at 7:45 p. m.

Special music Pastors sermon theme, "Blessed is he who cometh in the name of The Lord."
Bible school classes for all ages 10 a. m.
Good Friday 2 p. m. The Seven Last Words on the Cross.
Regular prayer Wednesday at 7:45 p. m.
The Church with a hearty welcome for all, especially to all the service men.

CHRISTIAN SCIENCE
"Truly in vain is salvation hoped for from the hills and from the multitude of mountains: truly in the Lord our God is the salvation of Israel." These words from Jeremiah comprise the Golden Text to be used Sunday, April 2, in all Churches of Christ, Scientist, branches of The Mother Church, The First Church of Christ Scientist, in Boston, Massachusetts. The subject of the Lesson-Sermon will be "Unreality."
Included among the Scriptural selection will be: "The Lord is my light and my salvation; whom shall I fear? the Lord is the strength of my life; of whom shall I be afraid?" (Ps. 27:1).
The following passage from the Christian Science textbook "Science and Health with Key to the Scriptures" by Mary Baker Eddy, will also be included: "The understanding, even in a degree, of the divine All-power destroys fear and plants the feet in the true path,—the path which leads to the house built without hands 'eternal in the heavens,' " (p. 454)

★ ★ ★ ★

MRS. CHARLES BEDFORD RECEIVES LETTER FROM HOMESICK SON

Dear Mom and Charles
I received the box with the Salami and cheese and really enjoyed it, for as you know we do not get salami here. I shared it with Sgt. Jim Harris. Incidentally Jim is not a Texas boy any more. California is in his blood.
He is still talking about the trip we made to Sharp Park, all the cabbage patches we passed and how beautiful they were.
We will be glad to get back and as soon as we can, we will be singing, "California here we come."
Lonesome Joe,
(Sgt. Joseph W. Beheler)

★ ★ ★ ★

A poodle dog was left on the doorstep by his family, who moved away. The canine is now being cared for by Mrs. James Fenton, who will give the pet to anyone who will give her a good home.

Mr. and Mrs. George Coen of San Bruno were dinner guests at the M. O. Andersan apartment on Paloma avenue, Thursday of this week. George, a merchant marine, is home on leave for thirty days.

Red Cross Campaign chairman Lucile Fenton of Carmel ave. is taking this opportunity to thank collectors and donors during the recent Red Cross drive, which closes today, March 31. Mrs. Fenton is confident that this area made its quota and possibly more.

W. C. LASSWELL
AND CO.
Mortician
6154 Mission Street
DALY CITY, CALIF.
Randolph 0100 and
Randolph 0101

WALN-JANOVITZ
New Location Opposite J&L Market Postoffice
HARDWARE AND HOUSEHOLD SUPPLIES
GIFTS - NOTIONS - GREETING CARDS
MAGAZINES - Sharp Park Breakers
Easter Merchandise including Purses in attractive styles and colors. Also Plumbing Supplies
—— Agency For ——
PEERLESS LAUNDRY & ZORIC CLEANERS
Local Office For P. G. & E.

GLEN AUTO REPAIR
AT ASSOCIATED SERVICE CORNER
(Formerly under management of Harry Sampson)
NOW OPEN FOR BUSINESS
Specializing In Complete
Motor Reconditioning

Associated Service Station
H. P. SAMPSON, Manager
Gas, Oil and Accessories, Washing, Greasing
ELECTRO-SEAL TIRE SECTION MACHINE
Puts Sections In Tires by Vulcanizing
DAY AND NIGHT SERVICE
After 8 p.m. Ph. Sharp Park 5851
GENERAL REPAIR SERVICE
Official OPA Tire Inspection. Let us do your tire shopping for you.
THIRTY MINUTE BATTERY RECHARGE SERVICE
FREE PICKUP AND DELIVERY
ONE DAY RECAPPING SERVICE ON ALL TIRES.
PHONE SHARP PARK 2821

Daly City Garage
C. J PETTIGREW
Two Tow Cars in Service Day and Night
FIRST CLASS REPAIR WORK
Mechanic on Duty 24 Hours Daily
Phone Randolph 2930

EDWARD O.
VAUGHAN
NOTARY PUBLIC
62 Carmel Avenue
SHARP PARK
San Mateo County
Telephone Sharp Park 2251

IT'S BETTER TO HAVE INSURANCE AND NOT NEED IT THAN TO NEED INSURANCE AND NOT HAVE IT . . .
For Your Protection—See
J. TROGLIA
General Insurance Broker
ROCKAWAY BEACH
Sharp Park 2461
Member of Insurance Brokers' Exchange of San Francisco

Rockaway Cafe

AT THE BEACH
Rockaway Beach, Calif.
Steak Dinners, Chops, delicious Hamburgers, Hot Dogs. Special luncheons and dinners can be arranged.
Telephone
Sharp Park 2441

THE HANGOUT
(Under new management of the Joneses)
CHICKEN DINNERS ON SUNDAY
REGULAR DINNERS EVERY DAY
Short Orders Including
STEAKS AND CHOPS

P·G·and·E· ELECTRIC CAPACITY
EXCEEDS that of
GRAND COULEE and BONNEVILLE
Combined

MUCH HAS BEEN SAID about the large electric power projects of the Federal government—Bonneville and Grand Coulee in Washington and Oregon, Boulder Dam on the Colorado River.
They have been widely publicized for the contribution they have made to war production—for the power they have provided for industry, commerce and agriculture on the Pacific Coast.
But the fact is that the P. G. and E. has much greater installed capacity, including purchased power, than any of these Federal projects—*48.7 per cent more than Bonneville and Grand Coulee combined, 89.7 per cent more than Boulder Dam.*
During 1943 the P. G. and E. supplied power to approximately 27,000 industrial plants and affiliated operations. Bonneville and Grand Coulee together served only fifteen, six of which are aluminum.
P. G. and E. power went to 40 shipyards and allied plants, 33 iron and steel plants, 4 magnesium plants, 7 cement plants, 126 food processing plants, and more than 26,700 smaller industrial plants. P. G. and E. also served 80 military and other governmental establishments; Bonneville and Grand Coulee served 15.
All this in addition to taking care of the normal requirements of more than a million regular customers in the home, in business and on the farm. Such is the achievement of free enterprise.
Always building ahead, soon we will add the 65th generating plant to our far-flung system—Pit No. 5, the largest hydroelectric powerhouse in the network.
Sixty-five power plants to speed victory, to serve a growing population, to keep northern and central California prosperous and great in the postwar period!
P·G·and·E·
PACIFIC GAS AND ELECTRIC COMPANY
12XW-344

TO SPEED VICTORY—64 POWERHOUSES SERVING NORTHERN CALIFORNIA

HYDROELECTRIC PLANTS			STEAM ELECTRIC PLANTS
ALTA	DRUM	PIT No. 1	STATION "A"
AMERICAN RIVER	DUTCH FLAT	PIT No. 3	STATION "B"
BALCH	ELDORADO	POTTER VALLEY	STATION "C"
BIG BEND	ELECTRA	SALT SPRINGS	STATION "P"
BUCKS CREEK	FOLSOM	SAN JOAQUIN No. 1-A	STATION "O"
BULLARDS BAR	HALSEY	SAN JOAQUIN No. 2	STATION "W"
CARIBOU	HAT CREEK NO. 1	SAN JOAQUIN No. 3	AVON
CENTERVILLE	HAT CREEK NO. 2	SOUTH	BAKERSFIELD
COAL CANYON	INSKIP	SPAULDING No. 1	EUREKA
COLEMAN	JUNCTION CITY	SPAULDING No. 2	MARTINEZ
COLGATE	KERCKHOFF	SPAULDING No. 3	MIDWAY
COW CREEK	KERN CANYON	SPRING GAP	NORTH BEACH
CRANE VALLEY	KILARC	STANISLAUS	OLEUM
DEER CREEK	LIME SADDLE	TIGER CREEK	
DE SABLA	MELONES	TULE	
	MERCED FALLS	VOLTA	
	NARROWS	WISE	
	PHOENIX	WISHON	

SOON we will connect in PIT 5—our 65th and biggest powerhouse

SHARP PARK BREAKERS

VOLUME 6 — NUMBER 16 AND FIRST TOWNSHIP NEWS FRIDAY, APRIL 7, 1944

Georgette Teaches Coast Guardsmen How To Hold Her Babies

Held by Bo's'ns Mate 1-c Daniel Clancy, Georgette, the Castle Cat gives instructions in the proper way to hold her babies to Bo's'ns Mate 2-c Don Branson and Seaman 1-c Ray Andicochea and Joe Schadle. We wonder which one of her pupils is conforming best to her teachings.

★ ★ ★ ★

"NICK" GUST TRAINING AT SAN ANTONIO

At the San Antonio Aviation Cadet Center 309 cadets from California are receiving pre-flight training to prepare them for aerial instruction as pilots, bombardiers and navigators.

During ten weeks of intensive training the cadets study mathematics, physics, naval and aircraft identification and other subjects as well as undergoing physical and military training. Upon completion of the course the cadets will progress to advanced training schools.

Present classes include one from Rockaway Beach, Bombardier, Nicholas Gust, Box 98, Rockaway Beach.

★ ★ ★ ★

Jack Anderson Glad To Be Home Again

Congressman Jack Anderson, this district's (Eighth) representative in Washington, arrived in San Jose today ready for a personal tour of the four counties in his district, while the Congress is in Easter recess for ten days. Showing signs of fatigue from the strenuous days in the nation's capitol, the Congressman said he planned to try for a couple of days of rest on his San Juan ranch before returning again for the re-opening of Congress.

At his San Jose headquarters, Anderson was greeted by a delegation of friends headed by his field representative and campaign manager, Glenn R. Baker, who has planned a series of conferences and public gatherings for the Congressman while he is home. Anderson's first words were, "It's sure great to be home again."

★ ★ ★ ★

Leslie Pullen of San Mateo left several days ago to visit his home folks in Alabama. During his absence his wife (Harriet) visited her grandmother in San Fernandes. Leslie is a son-in-law of Mr. and Mrs. Harry Pope of San Mateo avenue.

Chance To Win Prize And Valuable Blanket

Prizes well worth winning will be displayed at the Rockaway Fire House, Friday afternoon of next week, April 14, when the Rockaway Women's Club will sponsor a Whist party, the game to start at 1:30.

In addition to the attractive prizes a beautiful blanket will be raffled. The winner may be you, that is if you are there, for everyone is cordially invited to attend

★ ★ ★ ★

HANDKERCHIEF SHOWER FALLS AT BRIDGE

A handkerchief shower in honor of Mrs. James Rowics was featured at the meting of the Contract Bridge club, Tuesday evening of this week at the Frank Larme home on Montaraz terrace with Mrs. Andrew Chismar as hostess.

Prize winners included Mrs. Greta Olsen 1st, Mrs. Rita Washington 2nd and Mrs. Joseph Silva 3rd.

Chocolate sundays and cookies with coffee or tea were served by the charming hostess.

★ ★ ★ ★

SURPRISE GUEST KNOCKS AT CURTIS DOOR

Murel Payne believes in suring his wife and daughter Sandra, who are visiting their mother and grandmother, respectively Mrs. M. E. Curtis of Moana ave.

Mr. Payne just decided to take leave of Detroit and knock at the door here in Sharp Park. However, his stay was for only a week as he had to get back to work.

He says he will try to make Sharp Park his future home after the War. Having received a six month deferment, his wife and daughter will be going back to join him soon.

★ ★ ★ ★

Mrs. "Jim" Roath of Carmel avenue visited Mrs. James Harrigan of Redwood City, at the Mills Memorial Hospital, Friday of last week, where her friend has been a patient for the past several days. As soon as Mrs. Harrigan is able she is planning to recuperate at the Roath home, where Sharp Park's glorious sunshine and fresh air will hasten a complete recovery.

Walking right in as though he had never been away, Peter Bistolfi surprised his family last Sunday afternoon when he arrived on a ten day furlough.

Due to lack of space we could not print all the copy that was sent in for publication, but will try to print it next week. Sorry.

★ ★ ★ ★

Red Cross Drive To Continue Throughout San Mateo County

The Red Cross Drive will continue in San Mateo County until its $234,000 quota is fulfilled, was the decision reached at a luncheon meeting held Thursday, Mar. 30th at Ada's Tavern, Burlingame, by members of the Red Cross War Fund Drive Committee.

Although the drive was scheduled to end March-31st, it was the unanimous decision of War Fund leaders that San Mateo County cannot be allowed to fail in an undertaking which strikes so close to the hearts of every San Mateo County citizen and members of their own families overseas.

Anyone wishing to give a second subscription to the drive may do so at his local bank.

★ ★ ★ ★

Sharp Park Gossip Warm From Griddle

Mrs. C. H Eakin joined the adult Sunday school class at the Little Brown Church, last Sunday. There are now four members in the class and other grownups are invited to join and make the membership more sizeable. There were also forty-one children in Sunday school.

Mrs J. I. Swaim of County road recently returned from a visit to Salt Lake City spent at the home of her parents, the C. N. Shaws. While there she enjoyed seeing her brother Paul, home on a short furlough. He is at present stationed at Fort Lewis.

Gardner Girdler, his brother Len cousins Carl Girdler and Hal Pearlman, all met on the Islands, where they are stationed for the present.

Mr and Mrs. H. E. Green, the Giles Cropseys of Oakland and Mrs. M. G Cropsey and three children (George, Laurie Ann and Billy) and Mrs. Maude Pitschke were picnickers at the childrens playground in Golden Gate Park last Sunday afternoon.

Colorful vegetables in pictures displayed in the store window at M. O Andersons suggests that it is the season for victory gardens.

Our Water Situation As Viewed From Over Seas By Local Boy

Dear Mr. Pitschke:
I think I have neglected you very much by not writing and letting you know how much I appreciate your sending the paper to me. It is a great morale builder for us out here, to keep up with the little events in Sharp Park Although at times some of the articles make me very peeved.

As you know my home has been in Sharp Park for eleven years and for the past eleven years there has always been one upsetting factor. The lack of water!

I know myself, for one, no doubt there are others of us service men away from home that believe that Sharp Park will be a very up and coming town after this war. Some are even thinking of business possibilities in the town when they come home. It is up to the mothers and fathers, and friends to keep Sharp Park progressing while their loved ones are away fighting. After all, what are we fighting for? Surely not to come home to a place similar to those that we have fought in. Personally, I want to come home and pitch in with the home folks to make Sharp Park a place of comfort and beauty

My views are strictly my own, I draw my conclusions on the friction between parties, by little events that have happened in the past.

I know I'll be proud to bring my wife and baby to Sharp Park by the sea to reside. Keep up the good work fellow Americans.

Yours respectfully,
Gardner F Girdler,
A. R. M 1-c U. S. Navy.

★ ★ ★ ★

Easter Egg Hunt To Include All Children

Next Sunday morning at 11:30 o'clock the traditional Easter Egg hunt will attract the usual crowd of children all eager to win a prize.

To the two children finding the gold and the silver rabbits a prize will be given. Every child will receive an attractive Easter basket filled with goodies.

This gala affair will be enacted on the school yard adjacent to the Little Brown Church.

★ ★ ★ ★

AUXILIARY PLAN FOR STENERSON FAREWELL

At the regular monthly meeting of the Firemen's Auxiliary, held at the firehouse, Wednesday evening of this week. Mrs. Frank Larme was elected as secretary to fill the vacancy caused by the resignation of Mrs. Angel Stenerson.

Mrs. Stenerson is moving soon to San Francisco and members of the auxiliary are planning a farewell party for their popular member. This gala affair is scheduled for the meeting in May, which falls on the third of that month.

Mrs. Greta Olsen, assisted by Mrs. Jane Larsen are to be hostesses for the monthly luncheon and whist, Tuesday afternoon of next week at 12:30. Everyone is cordially invited to attend.

★ ★ ★ ★

Having completed a business trip to Portland and Seattle, A. Moss returned to his home on Carmel avenue Tuesday morning of this week.

Are You In Favor Of What League Is Doing?

A meeting of the North San Mateo County Civic and Municipal League met in South San Francisco recently, the purpose of which is to work out a plan of obtaining an emergency hospital and ambulances for this end of the county.

San Francisco ambulances will come only to the county line and an ambulance from Mills Memorial hospital in San Mateo will come only on call of a doctor

The organization is in process of appealing to our County Board of Supervisors through the Board of Health, for financial assistance in this worthy project. J. Troglia of Rockaway Beach, H. E Bateman of Vallemar and Bruce McIntyre of Sharp Park attended the meeting in response to an invitation from A. J. Bodien of Daly City.

The League has the support of many fraternal and patriotic organizations and every resident of the Northern end of this county should be in favor of the progress for which it stands.

★ ★ ★ ★

EASTER

The calm light of Easter breaks faintly on the Eastern horizon reawakening the hope and faith of humanity and bringing the assurance that the "night is far spent, the day is at hand."

Down through the centuries the miracle of Easter has been relived in the hearts of men inspiring new devotion to the teachings of the Nazarene as expressed in the true bortherhood of man.

In this somber year of 1944 the spirit of Eastertide will bring to those who toil within the "tomb" of Europe fresh courage to carry on until the freedom loving peoples of the earth can roll away the great stone of tyranny and lead them forth into the full radiance of the morning light.

We celebrate Easter not alone in religious ceremony but in our efforts to make a better world, in showing kindness to our fellow man, in the restraint of bitterness, prejudice and hate.

Over 1900 years ago—as today—the rulers of the "powers of darkness" served only to bring a clearer recognition to mankind of the profound truths which the Master Christian had uttered in his brief, three-year ministry.

The tyrants of today are learning the age-old lesson that Truth can no more be destroyed than the light of day can be permanently extinguished.

Phillips Brooks wrote:
Tomb, thou shalt not hold him longer;
Death is strong, but Life is stronger;
Stronger than the dark, the light;
Stronger than the wrong, the right;
Faith and hope triumphant say
Christ will rise on Easter Day.

★ ★ ★ ★

The PTA white Elephant Sale scheduled for Monday, April 17, will be a grand place to dispose of so many things that are cluttering chests and drawers and storerooms Usable clothing may also be included in your donations. When contributions have been assembled, please call PTA president Mrs. Phylis McIntrye, telephone number Sharp Park 5832

SHARP PARK BREAKERS

And FIRST TOWNSHIP NEWS

A Newspaper of General Circulation

Sharp Park, San Mateo County, California

M. L. PITSCHKE - - - Editor and Publisher

Phone Sharp Park 5611

One Year $2.00 Six Months $1.25

Three Months 75 Cents

Entered as second-class matter, November 17, 1939, at the Postoffice at Sharp Park, California, under the Act of March 3, 1879

SUBSCRIBERS SERVICE

FOR SALE: '31 Chevrolet Sedan, $55, Phone Sharp Park 5541. M 31, A 7,14

FOR SALE Wicker baby buggy, $15. Also nursery chair $1.50. Phone Sharp Park 6090.

FOR SALE Baby bed and mattress, price $3.00 at Ray T. Higgins home and being sold for Coast Guardsman couple who moved away.

★ ★ ★ ★

Mr. and Mrs. Harry Young of Carmel avenue were dinner guests of Mrs. Anna Arrison Thursday evening of this week. Bert Wallace and Mrs. Tarth Dobracki were also included in the dinner group.

Tom Dullum spent a few days this week with Teddy Hay (9) in San Bruno. Teddy is the son of Mr. and Mrs. W. E. Hay and Tom's parents are the H. Dullums of Brighton road.

Mrs Frank Kmigcik of Klamath Falls, Oregon visited Mrs. Frank Larme, Monday and Tuesday of this week. The two friends graduated from Nurses training in the same class while in Wisconsin and had not seen each other for more than six years.

WHIST & BINGO

Cash and Prizes Refreshments

SCORE CARDS 25c

Every Saturday Night At the Fire House

Sponsored by S.P.V.F.D.

RELISH BAKERY AND ICE CREAM PARLOR

G. MUNZ, Prop.

FINE PASTRIES A SPECIALITY

6356 MISSION STREET DALY CITY

Phone Randolph 5712

Rockaway Quarry

CRUSHED ROCK CEMENT

PHONE SHARP PARK 2121

SIX-TEE INN

E. PACINI

ITALIAN DINNERS

Steaks, Chicken, Chops

The Best Foods

WINE and BEER

Telephone Sharp Park 2981

HENRY WARSHAWSKI

6340 Mission Street

DALY CITY

carries

NEARLY Everything For the Home and Family

★ ★ ★ ★ ★ ★ ★ ★

THE AXIS RIDES THE BACK SEAT WHEN YOU DRIVE ALONE, SHARE THE RIDE - AND SAVE GAS!

★ ★ ★ ★ ★ ★ ★ ★

Buy War Bonds & Stamps

J & L MARKET

Ray and Hazel Murphy

"Frankie" Yorks Sends Torpedoman's Lament

Dear Mrs. Pitschke:

Just a few lines to let you know that I receive the Sharp Park Breakers regularly. It sure is nice to set down after school and read the paper from home. It takes a load of things off my mind. To read the swell articles printed in your paper.

I am going to torpedo school. The entire course here is sixteen weeks. I am enclosing a poem from our paper here on the station "The Hoist". I have six more short weeks until I will be able to travel the road home. Well, I thank you for sending me and my bunkmates the paper. They, my pals, get enjoymbent out of reading the Breakers, too.

Yours truly,
Frank M. Yorks S 2-c

We can't give a credit line to this next poetic piece, entitled "A Torpedoman's Lament," because the author neglected to include his name. It gives a faint idea of what has to happen before a torpedo ticks:

Torpedoes are to me a mess,
To make them go our teachers stress
On valves and gyros and wheels and lots
Of lines and pistons and shafts and pots.

The air goes in, the valves they raise,
The pistons work, the water sprays;
The fuel ignites and a stream will flow,
Through hozzles, gear and then to blow
The two little turbines that run like hell,
To turn the shafts within the shell.

Props go 'round, water churns,
Gas arises, alky burns;
Gyros spin, bell cranks shaft,
Levers trip, pistons lift.

When it's shot and on it's way,
It'll go true, we hope and pray.

It's all O. K.
She really perks . . .
But still don't know
How the damn thing works!

★ ★ ★ ★

Sharp Park Gossip Warm From Griddle

The home of Mr. and Mrs. Walter Dickson of Carmel avenue is being adjusted to house the future Mr. and Mrs. Grant Wettlaufer, both from Buffalo, New York.

Grant is an athletic instructor in the navy and his fiance will soon be motoring from New York to join the man of her choice. They are to be wed in the Dickson home and will later occupy the apartment upstairs.

Mr. and Mrs. Edward Whipple of Santa Rosa avenue recently enjoyed a visit with their parents, both families residing in Ohio and including Mr. and Mrs T. C. Stannard and Mr. and Mrs. L. F. Whipple. Edward wears the navy blues and is stationed at Montara and as his leave covered only a short period Mrs. Whipple remained for a month and a half. When she returned she brough her father back with her for an indefinite visit.

The Whist club met Wednesday afternoon of last week at the home of Mrs. Anna Arrison of Carmel avenue with guests for two tables Mrs. Harriet Pullen of San Mateo and Mrs. Margaret Snell (local librarian) and Grace Tessler of San Francisco were special guests.

Frank Donahoo in front of his former office on County road leaving for home at the close of day with his typewriter on a wheelbarrow.

Happy Birthday To Frank L. Donahoo

Born in Iowa, 85 years ago Friday of last week Frank L. Donahoo of San Jose avenue celebrated his birthday on that day with a group of relatives about him to share the happiness of this all important occasion.

Mrs. Donahoo says "Although Frank was born on a farm he doesn't know a potato from a bean."

Mr. and Mrs. Ed Donahoo of Oakland, brother and sister-in-law of the honored guest and Mrs. Olive Taggart of Black Point (Marin County) were among the dinner guests, another sister Mrs. Jane Otis having passed away in 1943. Mrs. Ilma Kunzler of Greenville, a daughter, was also there, having been a house guest for several weeks.

A delicious dinner was served and included three cakes, one from Mr. and Mrs. Ray Murphy of the J and L Market, one from Mr. and Mrs. A. E. Sayer, neighbors from across the stret and one prepared by a bakeshop in Oakland, especially for the occasion.

Many lovely cards and gifts were received by our popular townsman, among which was an Easter duck carrying a miniature bouquet of flowers on her back and which was sent in by George, Laurie Ann and Billie Cropsey.

Little Edward Whipple Jr., of Santa Rosa avenue celebarted his first birthday on the same day and whether 85 or 1 year old meant nothing in the young lives of these two splendid sports.

★ ★ ★ ★

Mr. and Mrs. Edward Whipple of Santa Rosa avenue and small son Edward Jr, and maternal Grandpa T. C. Stannard motored to Redwood City, Tuesday of this week.

KEEP ON Backing the Attack! WITH WAR BONDS

A JUDGE FOR ALL THE PEOPLE!

ELECT

District Attorney

GILBERT D.

FERRELL

SUPERIOR COURT

JUDGE

San Mateo County—Dept. 1

"KINDLY—COURTEOUS—HUMANE"

Election - May 16, 1944

All Types Of Commercial Printing

LYNN'S PRINT SHOP

1157 Montgomery Ave. San Bruno, Calif.

Phone San Bruno 2453

On The Coastside Phone

SHARP PARK BREAKERS

Phone Sharp Park 5611

"If It's Printed — We Can Print It"

IN THE SUPERIOR COURT OF THE STATE OF CALIFORNIA, IN AND FOR THE COUNTY OF SAN MATEO.

FRANCES C. JOHNSON, Plaintiff, vs. FRED E JOHNSON and HOME OWNER'S LOAN CORPORATION, Defendants.

NOTICE OF SALE

No. 36238

Pursuant to an interlocutory judgment of partition and sale made and entered in the above entitled action bearing date the 22nd day of March, 1944, I the undersigned referee in said judgment will sell at private sale to the highest bidder upon the terms and conditions hereinafter mentioned and subject to confirmation by the above entitled court on or after Monday the 17th day of April, 1944, the premises directed by said judgment to be sold and therein described as follows:

All that real property situated in the City of Redwood, County of San Mateo, State of California.

The Westerly ½ front and rear measurements of Lot No. 16 in Block 4 as shown on that certain map entitled "New High School Acres Redwood City California," filed in the office of the County Recorder of San Mateo County June 25th, 1923 in Book 11 of Maps at pages 36, 37, 38.

The terms of said sale will be as follows: cash, subject to existing liens.

All bids and offers must be left at my office; County Clerk's Office, Courthouse, Redwood City, or may be filed in the Office of the County Clerk of this Court at any time after the first publication of this notice and before the making of the sale.

DATED: This 23rd day of March, 1944.

Antoinette K Hinman,
Referee.

Published in the Sharp Park Breakers, March 31, April 7, 14, 1944.

The regular monthly PTA whist is scheduled for Friday the 21st. Keep this date clear and plan to attend.

Lower Rates On Water Sought At County Meet

San Francisco recently announced that its citizens would receive a 15 per cent reduction in water rates. It is the intention of officials from Peninsula cities the majority of which purchase from the Hetch Hetchy project of San Francisco, to seek like reductions

A determinted effort by Peninsula municipalities to secure lower water rates from the San Francisco Utilities Commission was foreseen recently following action taken at a meeting of city engineers and city attorneys in Burlingame City Hall several days ago.

The meeting revealed the following:

1. San Francisco is said to be dumping millions of gallons of surplus water from the Hetch Hetchy project into the San Joaquin River.

2. That the best and most logical outlet for sale of this wasted surplus water would be to Peninsula communities and that by lowering rates it would stimulate use of more water here and thus convert wastage into revenue.

It was foreseen at the meeting that San Francisco would make the contention that inasmuch as its taxpayers had been assessed for the capital outlay of the Hetch Hetchy project, its citizens should have a lower rate differential than those who purchase water outside of its city and county limits.

However, to offset this, San Francisco will be told that each district of San Mateo County using Hetch Hetchy water has its own capital investment and cost of service which should be taken into consideration in an application for a new rate.

Kirkbride pointed out that the Peninsula area secures the major portion of this water supply through gravity and that for this reason should not be charged for bonded indebtedness reflected in cost of reservoirs.

The next meeting of the group, to hear the report of this committee, and to formulate plans for further steps, will be held in city hall on April 15.

Should the request be denied, then the feasibility of forming a water district embracing the entire county, will be discussed, was the intimation of this recent meeting.

★ ★ ★ ★

Read the advertisements in our home newspaper and then patronize those advertisers.

BUY WAR BONDS

SHARP PARK BRANCH OF COUNTY FREE LIBRARY IN SCHOOL HOUSE HOURS

Monday, 7:30 to 9:30 p. m.
Wednesday, 2 to 4 p. m.
Friday, 3 to 5 p. m.

GREYHOUND DAILY SERVICE

TO SAN FRANCISCO

Leaves Sharp Park 6:58 A. M. 4:13 P. M. — Arrives San Francisco 7:30 A. M. 4:55 P. M.

FROM SAN FRANCISCO

Leaves San Francisco 8:00 A. M. 5:30 P. M. — Arrives Sharp Park 9:02 A. M. 6:02 P. M.

TO SAN MATEO

Leaves S. P. 9:02 A. M. — Arrives S. P. 4:12 P. M.

GREYHOUND

GLEN PARK Roofing Company

M. B. CASTAGNETTO FREE ESTIMATES

Bus. Phone Randolph 5323 Res. Phone Delaware 7009

350 OCEAN AVENUE

175 DARTMOUTH STREET

San Francisco, California

FRESH DAILY

LARGE WHITE EGGS IN CARTONS

45c PER DOZ. —2 DOZ. FOR 85c

Casa Pedro Ranch

(Formerly HH Ranch) Phone Sharp Park 2184

On Old County Road

HOUSE IN PEDRO POINT FURNISHED — $2250

HOUSE IN SHARP PARK UNFURNISHED — $2850

RAY T. HIGGINS

PHONE SHARP PARK 2011

Beeson Cleaners

NOW LOCATED AT OUR NEW AND LARGER STORE AT

5392 Mission Street

BUSINESS PHONE

Juniper 4-6060

RESIDENCE PHONE

Sharp Park 3181

(After Six O'clock)

Alterations & Repairing

Qaulity Service-Try Us!

PAPPAS BROTHERS

GREENHOUSES & NURSERIES

Cut Flowers, Plants, Shrubs

Largest Heather Growers In The West

Flowers Shipped To All Points

Prompt Efficient Service

COLMA, CALIFORNIA

Phone Randolph 9169

THELMA'S BEAUTY SHOP

REOPENED AT NEW ADDRESS

208 PACIFIC AVENUE

SHARP PARK, CALIF.

Appointments Only

Week Days 11 am to 8 pm

Telephone Installed in few days

SHAMPOO AND FINGER WAVE $1.25

FINGER WAVE $1.00

PERMANENTS

$5.00 — $7.50 — $10.00

No Manicuring

WHEN IN DALY CITY

Get Good Food At

Peter's Restaurant

Closed Mondays For the Duration

Other Days Open 6 a. m. and Closes 8 p. m.

6286 Mission Street

BYRNE Radio

We Have The PARTS & TUBES to FIX YOUR RADIO

Opposite Daly City Theater

Phone Randolph 7782

House Repairing

Carpenter — Painter

Plasterer — Brick Work

Interior Decorator

House Roofing

14 Years of Trade School

Call Sharp Park 6771

JOHN McHUGH

DR. PERCY SEWELL

Dentist

6338 MISSION STREET

Daly City (Opp. Car Island)

Telephone Delaware 5522

Open Evenings

Newell's

WHERE FRIENDS MEET

497 SAN MATEO AVE. --- SAN BRUNO

Phone San Bruno 89

EL CAMINO THEATRE

SAN BRUNO Phone SAN BRUNO 20

SUNDAY, MONDAY, TUESDAY

APRIL 9, 10 and 11—

"MADAME CURIE"

Walter Pidgeon

"UP BEAT"

In Music by Benny Goodman's Orchestra

WEDNESDAY THROUGH SATURDAY

APRIL 12, 13, 14 and 15—

"ALI BABA AND THE FORTY THIEVES"

Marie Montez

"SONG OF RUSSIA"

Robert Taylor

New Starting Time During Week 5:45

Matinees Saturday and Sunday

Buy War Bonds and Stamps at This Theater

CHURCH SERVICES

CHRISTIAN SCIENCE

In all Christian Science churches, branches of The Mother Church, The First Church of Christ, Scientist, in Boston, Massachusetts, a Lesson-Sermon will be read Sunday, April 9, on the subject "Are Sin, Disease and Death Real?" The Golden Text will be: "Bless the Lord, O my soul, and forget not all his benefits: who forgiveth all thine iniquities; who healeth all thy diseases; who redeemth thy life from destruction" (Ps. 103:2-4).

Bible selection will include the following passages from Psalms 107: 8, 20: "Oh that men would praise the Lord for his goodness, and for his wonderful works to the children of men! . . He sent his word, and healed them, and delivered them from their destructions."

A passage from the Christian Science textbook, "Science and Health with Key to the Scriptures" by Mary Baker Eddy, will also be included, which reads as follows: "Christian Science raises the standard of liberty and cries: 'Follow me! Escape from the bondage of sickness, sin and death!' Jesus marked out the way. Citizens of the world, accept the 'glorious liberty of the children of God,' and be free! This is your divine right." (p. 227)

CATHOLIC CHURCH

At the Rockaway Beach Catholic Church Mission on Good Friday, April 7, 8 p. m, there will be the devotion of the Stations of the Cross and sermon on the Passion and death of Our Lord, Jesus Christ.

On Easter, Sunday morning at 10, Mass and Communion.

Confessions will be heard Good Friday evening after the Devotion and on Easter Sunday morning before the Mass. Rev. Father James McElligott will give the Devotion and say the Mass.

THE OCEAN SHORE PARISH

The Little Brown Church by the Sea. H. D. Harkins, minister

Hear the Easter message at 9:30 a. m.

Topic, "We too shall Live."

Easter program by church school at 7:45 p. m Special music by the choir.

Bible study and fellowship and song, Wednesday, 7:45 p. m.

The Church with a hearty welcome for all.

★ ★ ★ ★

SOMETHING ABOUT MOVIES IN ENGLAND AS NOTED BY MAJ. MYRON CROPSEY

"English customs in the movies are quite different than ours You can't come in during the middle of the show, but must be in before the program starts, nor can you stay over to see the next one.

"At the close of each movie a picture of George the VI flashes on the screen and everybody stands up while they play, "God Save the King."

"The right side costs more than the left, and the back row and balcony more than in front. There are about six prices in a little movie house. I like their setup except that there are no restrictions on smoking in the theatre."

Sharp Park Gossip Warm From Griddle

The surplus fund of $50.25 left over from the Soldiers Xmas party was turned over to Mrs Lucile Fenton, local chairman of Red Cross drive, to be given to this organization. Sharp Park went over the top, our quota being $250 In addition to the $50.25 already mentioned, Sharp Park contribute $284.25.

Mrs. O. F. Tonella of Edgemar has been at home for the past few weeks recuperating from a serious attack of pneumonia.

Mrs. Leo Seller of Seattle Washington has been sojourning at the Herbert Larson home on San Mateo avenue for the past six weeks and adores her new grandson Richard Herbert, whom she will regret to leave when she returns to her home.

Bill Nelson of San Jose avenue had the misfortune of being involved in a serious accident recently while at work, when he was hit on the jaw by an emery wheel, breaking the member in two places. Mrs. Nelson is sojourning in San Francisco to be near the St. Mary's hospital, where her husband is being treated.

W. C. LASSWELL AND CO.
Mortician
6154 Mission Street
DALY CITY, CALIF.
Randolph 0100 and
Randolph 0101

WALN-JANOVITZ
New Location Opposite J&L Market - Postoffice
HARDWARE AND HOUSEHOLD SUPPLIES
GIFTS - NOTIONS - GREETING CARDS
MAGAZINES - Sharp Park Breakers
Easter Merchandise including Purses in attractive styles and colors. Also Plumbing Supplies.
—— Agency For ——
PEERLESS LAUNDRY & ZORIC CLEANERS
Local Office For P. G. & E.

GLEN AUTO REPAIR
AT ASSOCIATED SERVICE CORNER
(Formerly under management of Harry Sampson)
NOW OPEN FOR BUSINESS
Specializing In Complete
Motor Reconditioning

Associated Service Station
H. P. SAMPSON, Manager
Gas, Oil and Accessories, Washing, Greasing
ELECTRO-SEAL TIRE SECTION MACHINE
Puts Sections In Tires by Vulcanizing
DAY AND NIGHT SERVICE
After 8 p.m. Ph. Sharp Park 5851
GENERAL REPAIR SERVICE
Official OPA Tire Inspection. Let us do your tire shopping for you.
THIRTY MINUTE BATTERY RECHARGE SERVICE
FREE PICKUP AND DELIVERY
ONE DAY RECAPPING SERVICE ON ALL TIRES.
PHONE SHARP PARK 2821

Daly City Garage
C. J. PETTIGREW
Two Tow Cars in Service Day and Night
FIRST CLASS REPAIR WORK
Mechanic on Duty 24 Hours Daily
Phone Randolph 2930

EDWARD C. VAUGHAN
NOTARY PUBLIC
62 Carmel Avenue
SHARP PARK
San Mateo County
Telephone Sharp Park 2251

IT'S BETTER TO HAVE INSURANCE AND NOT NEED IT THAN TO NEED INSURANCE AND NOT HAVE IT . . .
For Your Protection—See
J. TROGLIA
General Insurance Broker
ROCKAWAY BEACH
Sharp Park 2461
Member of Insurance Brokers' Exchange of San Francisco

Rockaway Cafe

AT THE BEACH
Rockaway Beach, Calif.
Steak Dinners, Chops, delicious Hamburgers, Hot Dogs. Special luncheons and dinners can be arranged.
Telephone
Sharp Park 2441

THE HANGOUT
(Under new management of the Joneses)
CHICKEN DINNERS ON SUNDAY
REGULAR DINNERS EVERY DAY
Short Orders Including
STEAKS AND CHOPS

Keep Pampering the Old Darling!

He's as comforting as old shoe...your dependable water heater? Normally he would be no worry. But you are doing more family washing and doing more "putting up" that means scalding jars and glasses... doing more floor scrubbing on your own hands and knees. That's all good and patriotic work, BUT... Your water heater is working harder delivering more hours of heating the gallons of water you are using in greater and greater amount. So, sort of pamper your water heater; won't you? This is how; do not waste hot water. Check leaking faucets. Open the drain valve on your heater every few months and run water into a bucket until clear of sediment. And when trouble seems serious, call a master plumber.
P·G·and·E·
PACIFIC GAS AND ELECTRIC COMPANY
211W-444

SHARP PARK BREAKERS

VOLUME 6 — NUMBER 17 AND FIRST TOWNSHIP NEWS FRIDAY, APRIL 11, 1944

But It's True——————!

FROM WHERE I SIT

by Henry Francis Misselwitz

When Henry Ford gave off an exclusive interview the other day in which the flivvers father forecast the war would be over in two months, most of those who heard about it immediately split into two widely divergent camps. Ford's followers proclaimed with vigor that he was a great seer and thinker; while the rest of us felt the Detroit profit baron was just another nut among his bolts.

I say "the rest of us," but actually so far I have tried to keep out of the argument; and it will be my purpose here to make an impartial and academic presentation of the case. It is again only too easy to jump either way without giving a man of Ford's calibre a fair break in his opinion just offered for publication.

In the first place, almost all of us certainly wish that the war would be over in two months or less and that we and the United Nations could be the victors in that short space of time, even in the European phase only of this global conflict Wishful thinking made many of us hope, but very few to prophesy in private or public, that the war could end soon, however; albeit a certain Admiral in the Southwest Pacific did comment just about a year ago that we might win the war before the end of 1943. He has changed his mind now, too.

Therefore, with the masses in America and around the world (and that means you and you and you, and me) everywhere wishing and praying with all our might for victory and war's end, for a leader like Henry Ford to break his long silence with a public declaration like that met with surprise and welcome relief at first Everybody simply hoped to Heaven that the little old manufacturer knew what he was talking about, and was right I still do.

Those who followed Ford to Europe in World War 1 on that ill.

(Continued on page 4)

Pedro Valley Gives Generously To Hetch Hetchy Fund

Residents of Pedro gave generously to the fund recently raised for the engineering survey for Hetch Hatchy water and it is believed that even more than the $247.50 could have been collected had it been possible to contact every resident and property owner in the valley.

Included among those who contributed are Mrs. Al Paczoch $25; Sam Kern $10; George Mahoney $25; Mrs. F G. Bachman $25; Victor Magrin $25; Tom Beeson $10; Mrs. Grace Denman $20; Al Kern $10; Egidio Maracci $25; Victor Martin $10; Irene Reea $20; L. Simmons $10; Mr. Marx $10; Mrs. C. S. Thompson $5; Mrs Stanley Blume $2.50; Nick Goetzen $10; Wick Johnson $5; P. Reid $5 and Charles Halling $10.

★ ★ ★ ★

How Would You Like To Play Whist To Nite?

It's so little effort and so much fun to play whist or bingo, neither of which requires much headwork, but often bring rich returns to lucky participants. In any event its a grand place to relax at the regular monthly PTA whist party, which this month is scheduled for this evening, Friday, April 14.

Our local organization has increased its membership this year, with all members eager and willing to contribute in some way to its growth in helpfulness to the school and the community. Your patronage of these monthly get-togethers not only helps in a financial way, but expresses approval and appreciation of the Parents-Teachers association in your locality.

Keep up the good work, neighbors by helping while you play whist and bingo this evening, Friday, April 14 at the school house. Game starts at 8:30.

★ ★ ★ ★

Mrs. Stanley Johnson, daughter of Mrs. E. Fry, visited at her parent's home, one day last week, with the intention of joining the Boresome Foursome on their weekly get-to-gether, but due to the illness of her husband, Stanley, had to leave before the gala event.

Word Picture Depicts Church Easter Program

(By Mrs. Earl Bray)

A large and attractive audience was present at the Little Brown Church on Easter night for the Sunday school program.

After an opening song by the congregation, Coy Thompson, teacher of the newly formed adult Bible class, led in prayer and Rev. H. D. Harkins made the announcements.

The program began with a greeting from the Beginner's Department. "Skipper" Rueckert; Linda Bray; Virginia Meadows; Danny Hemmer; Dortha Butler and Gene West, each wore letters to form the word 'Welcome' and each spoke an appropriate line. Two recitations also came from the little folks, one given by Judy Thompson and the other by Pat Gardner.

Daryl Thompson; Joe Hemmer; Cleo Butler and Mason Butler represented the primary class with recitations and quotations from the beautiful passage in the sixth chapter of Matthew, which refers to the lilies of the field.

An Easter song "Go tell He is Risen" was sung by all the Sunday School children. Danny Butler gave an excellent delivery of his reading "If the World Would Follow".

The main number on the program was an inspirational pageant portraying the events leading up to the crucifiction of Christ, and then the glorious resurrection morning. Clayburn Thompson was the Reader and girls from the Junior Department acted the story in pantomine The six palm bearers were Shirley McIntyre; Beverly Morris; Joyce Lockwood; Faye West; Donna Jean Sloan and Barbara Roggenbusch. All wore colorful robes and sang a Hosannah chorus.

As the palm bearers left the stage, two sororwing women, depicted by Marie Fellows and Ramona Robertson entered and knelt before the purple draped cross.

As the Reader continued, an angel, Viola Fellows removed the purple drape to reveal the lovely flower decked cross and the sorrowing women shed their robes of sorrow, and stood in white array to show their perception of the risen Christ.

The audience sang "Christ the Lord is Risen Today" as the finale of the pageant and Rev. Harkins gave the benediction.

Mrs. Ray Greene deserves the most credit for the success of the pageant. She spent hours practicing with the girls and made some of the costumes. She also played on the piano the accompanying music, lending color to the changing scenes.

We wish to thank all those, who donated flowers, decorated the church, made costumes or helped in any other way to make the evening a success.

★ ★ ★ ★

Unclaimed Mail Held In General Delivery

Unclaimed mail is being held at our local post office in General Delivery for the following: R Demo; Gordon Elliott; Lillian Gennings; Chester Karba; Mrs. Richards and Mrs Gene Tucker.

Anyone answering to one of these names, please call at once and pick up the mail being held for you.

BONDS OVER AMERICA ★ ★ ★

This cupola-capped tower on the state capitol at Lincoln looks out upon one of our important grain and livestock states. Its founders came from the corners of the world and built a great commonwealth.

Cornhusker's Pride

In Europe too, Poland, Czechoslovakia, Belgium, Holland, France, Norway and other countries were striving for better, more peaceful days and then Austria spawned Adolf Hitler.

Keep America Safe; Buy War Bonds

Citizens of Rockaway Beach Donate To Hetch Hetchy Project

The Chairman of the Rockaway Beach Progressive Club wishes to thank each and every one who willingly contributed to pay our share of the cost of the Hetch Hetchy water survey. The following are the names of the contributors:

James Troglin $50; Joe Cacciapaglia $25; Chas. Gust $25; Bob Scott $10; Henry Girau $10; Al Arnta $10; Walter Shannon $5; Earl Peterson $5; N. Nevoli $10; Mrs. Hall $5; Henry Borchers $5; Roy Gingery $5; Mr. Chirstensen $5; Mrs. Laura B. Waters $25; Julia Mignacco $5; Fred Abrahamsen $10; R. Romano $5; Jack Grady $10; A. J. Howatt $5; R. Jeppers $5; Joe Shannon $5; Mr. and Mrs. Pardoe $10; August Kreips $5; Joe Graf $10; Emety Shawk $10; Mr. Olonso $5; Al La Bounty $5; Chris Pavolos $5.

For many years, we struggled, fought and begged for a good road. The answer was always, no money and too costly, but at last some of our broadminded politicians gave us not only one, but two of the most beautiful roads in the State.

Lets hope the water project will not be too costly and that in a very short time we all shall enjoy plenty of good water, with our good roads and our excellent climate.

James Troglia, Chairman
Edna Petersen, Secretary.

★ ★ ★ ★

White Elephant Sale To Be At Firehouse

Anyone having something to contribute to the White Elephant Sale on Monday of next week, April 17 are to bring them to the fire house on that day, the doors will open at ten o'clock and close at 3 p. m

Dishes, cooking utensils, clothing furniture and various articles that someone else might want will be gratefully received by a representative of our local PTA A sale of food will also be included. Cakes, salads, cookies and other good things to eat will add to the success of the sale.

Remember the place, the fire house and the time from 10 a. m. to 3 p. m Monday of next week April 17.

★ ★ ★ ★

! BUY WAR BONDS !

Local Youngsters Seek Gold and Silver Eggs on Easter Morn

Baskets for 170 children had been prepared by the Easter Committee headed by Mrs. Jule Rueckert of Paloma avenue. The group included in addition to the chairman Mesdames W. W. Morris; Al Weddle; Dick Plate; Victor Franks Sheila Alexander and Everett Washington and Miss Robin Lowry.

Many colorful eggs were hidden on the lawn adjacent to church and school house and among these colorful trophies were a gold and a silver egg. Little Danny Hammar received a prize of fifty cents for finding the gold egg and Larry Lockwood 25 cents for finding the silver egg.

Following the hunt the children were invited inside the school house where the dainty baskets filled with seasonal goodies were presented to the delighted boys and girls.

This affair is sponsored each year by local PTA, Little Brown Church and Firemen's auxiliary.

★ ★ ★ ★

New Family Purchase M. O. Anderson House On San Mateo Avenue

In addition to the view of mountains, ocean and sky and the healthful climate, two other factors gave that homelike touch to the home recently purchased by Lieutenant and Mrs. J. L. McCorkle of San Mateo avenue, for it afforded the couple much happiness to find "The Little Brown Church".

Being from the south (Tennessee) they were surprised as well as delighted to find that our food markets carried white cornmeal, not always available at other stores.

The Lieutenant is a retired army officer, having served his country for thirty-four years. He and Mrs. McCorkle and Baby Patricia (7 months) are real homemakes and community builders.

★ ★ ★ ★

Charles Stacey of Omaha, maternal grandfather of little Virginia Meadows sent an Easter gift of a miniature fluffy teddy bear to his granddaughter, which she now proudly wears on her coat. The little miss is the daughter of Mr and Mrs. B. R. (Buck) Meadows of Moana avenue.

SHARP PARK BREAKERS

And FIRST TOWNSHIP NEWS

A Newspaper of General Circulation
Sharp Park, San Mateo County, California
M. L. PITSCHKE - - - Editor and Publisher
Phone Sharp Park 5611

One Year $2.00 Six Months $1.25
Three Months 75 Cents

Entered as second-class matter, November 17, 1939, at the Postoffice at Sharp Park, California, under the Act of March 3, 1879

DELICIOUS LUNCHEON SERVED AT AUXILIARY WHIST THIS WEEK

A delicious luncheon including creamed chicken on toast, limejello salad, pimento cheese crackers, cookies and coffee, was served by hostesses Creta Olson and Jane Larson, Tuesday afternoon of this week at the Auxiliary's Social afternoon get-to-gether.

There were guests for five tables of whist. Edna Jones won 1st prize; Mrs. Harry Walters 2nd Anna Arrison 3rd; Jane Larson, booby and Mrs. H. E. Bateman, consolation.

Major E. Fry was in attendance, with spirit none the less gay because he was the only man present.

THE OCEAN SHORE PARISH

The Little Brown Church by the Sea. H. D. Harkins, Minister.

First Sunday after Easter, "Call's for Burning Hearts." This is our theme 7:45 p. m

Bible school for all ages 10 a. m.

Fellowship Bible study and Prayer Wednesday 7:45 p. m.

The church with a real hearty welcome for all. Service men cordially invited.

RELISH BAKERY
AND
ICE CREAM PARLOR
G. MUNZ, Prop.
FINE PASTRIES A SPECIALITY
6356 MISSION STREET
DALY CITY
Phone Randolph 5712

WHIST & BINGO
Cash and Prizes
Refreshments
SCORE CARDS 25c
Every Saturday Night
At the Fire House
Sponsored by S.P.V.F.D.

Rockaway Quarry
CRUSHED ROCK
CEMENT
PHONE SHARP PARK 2121

SIX-TEE INN
E. PACINI
ITALIAN DINNERS
Steaks, Chicken, Chops
The Best Foods
WINE and BEER
Telephone Sharp Park 2981

HENRY WARSHAWSKI
at
6340 Mission Street
DALY CITY
carries
NEARLY Everything For the Home and Family

★ ★ ★ ★ ★ ★ ★ ★
THE AXIS RIDES THE BACK SEAT WHEN YOU DRIVE ALONE, SHARE THE RIDE — AND SAVE GAS!
★ ★ ★ ★ ★ ★ ★ ★
Buy War Bonds & Stamps
J & L MARKET
Ray and Hazel Murphy

"A JUDGE FOR ALL THE PEOPLE"
ELECT

GILBERT D. FERRELL
SUPERIOR COURT
JUDGE
San Mateo County
Dept. 1
* 10 years District Attorney San Mateo County
* 3 years Professor of Law
* 25 years Law practice
* Friendly!
* Competent!
* Humane!
ELECTION
Tuesday, May 16th

NOTICE TO TAXPAYERS COUNTY TAXES 1943-1944

Notice is hereby given that the second installment of the 1943 taxes will be DELINQUENT

Thursday, April 20, 1944

Taxes may be paid on any day at my office, except Sundays and Holidays in Redwood City at the Court House, Daily from 9:00 A. M. to 5:00 P. M. Saturdays 9:00 A. M. to 12:00 noon.

Address all communications regarding County taxes to

Ralph C. Mac Arthur
County Tax Collector

Judge McNutt party and rally at Firehouse, April 21. Refreshments.

! BUY WAR BONDS !

Uncensored Notes Released From Our Little Black Book

(By "A Couple of Gals" on the Home Front)

Seeing as our fan mail has increased from one to two. We just had to write a column this week. Of course you know Seabee Irving Yorks is our loyal booster, and now we also have Sgt. Bill Rich No fooling Bill we really appreciated your letter. A letter once in a while builds up our morale too

It looks like PFC Peter Bistolfi has had a promotion from MP to KP From all reports he is doing very well. Keep up the good work as in future years we know you will be very thankful for this experience. We can just picture you in your gingham apron and that stogie in your mouth.

It must of been an exciting day when Seabee Leo Girdler and Navyman Gardner Girdler met in the Islands To make the party complete the two brothers ran into a cousin from the East and one from San Francisco. We bet the other fellows couldn't get a word in with proud papa Gardner bragging about the new arrival and from the pictures we've seen of her she really is something to brag about Gardner.

Speakeing of pictures and brothers and etc. We have just seen a handsime picture of Seabee Irving Yorks. But we'd give anything to see one of his brother Frankie who is at a Naval Hospital with a beautiful case of mumps. Mumps or rno mumps it'd still be good to see Frankie.

What happens to all our boys after leaving Sharp Park Our latest report on Sailor Bob Pope is that he's in the hospital with the measles. It just goes to show you that there's no place like home We always heard that measles and mumps were childrens diseases. But it looks like even our grown Navymen get them.

The latest scope on Navyman Ellie Nordstrom is that he's following in Dewey's footsteps. And we don't mean politically, but by mustache only. This is only the beginning by the time he gets home we expect to see at least a Jerry Colonna.

It seems as though the Coast Side Gang aren't waiting until they get home for their meetings. Quite a few have met overseas already and just recently Armyman Geo. Rich met his sister in law Sgt Clara Rich. Sorry we couldn't all be there for the celebration, but we'll bet you two did all right for yourselves.

It sure is good to see Merchant Marine George Coen home even though he left 20 pounds someplace. It is also good to see Armyman Rico Romano home looking handsome and as though he picked up George's 20 pounds. Well that's all for this time fellows. Thanks again for your letter Bill. We wish the rest of you fellows would write and give us a scope on yourselves so we can keep this column going. It's fun writing but news does help.

★ ★ ★ ★

Sharp Park Gossip Warm From Griddle

Local fathers are to have their night off, when they are to be the honored guests of Parents-Teachers Thursday evening, April 27 at a whist and Pinochle party including man sized refreshments. Of course if daddy wishes he may bring mother. Men, who are not fathers will also be included. Read final notice in these columns next week.

Mrs. Glen Jones of the Hangout Sandwich shop returned, Wednesday of last week from a short vacation spent with the visitor's sisters of McMinnville, Oregon.

The Whist Club met at the home of the Harry Popes, Wednesday of this week, starting off with a 12:30 luncheon.

John Kruse of San Jose avenue, gave his wife an Easter present of a gold locket and chain, which at some future date is to enclose the photo of Mrs. Krue and future babe. In case John should be sent overseas, he will wear the locket in remembrance of his loved ones.

Mrs. D. E. Heazlit of Edgemar is practically a farmer for she is doing her hit on the home front in really a big way, with a cow, calf, chickens, ducks, cats, dogs, canaries, pheasants and quails. Mr. Heazlit calls them his babies.

★ ★ ★ ★

Our boys must keep on fighting—we must keep on buying WAR BONDS until victory is won. Keep on BACKING THE ATTACK.

Nationally Advertised
BOX SPRING AND FINE MATTRESSES
Sold all over the Country for
$79.00 Set
Our Price
As Long as They Last
$58.00 a Set
LOEWE & ZWIERLEIN
317 B STREET
SAN MATEO, CALIFORNIA

All Types Of Commercial Printing
LYNN'S PRINT SHOP
1157 Montgomery Ave. San Bruno, Calif.
Phone San Bruno 2453
On The Coastside Phone
SHARP PARK BREAKERS
Phone Sharp Park 5611
"If It's Printed — We Can Print It"

IN THE SUPERIOR COURT OF THE STATE OF CALIFORNIA, IN AND FOR THE COUNTY OF SAN MATEO.
FRANCES C. JOHNSON, Plaintiff, vs. FRED E. JOHNSON and HOME OWNER'S LOAN CORPORATION, Defendants.
NOTICE OF SALE
No. 36238

Pursuant to an interlocutory judgment of partition and sale made and entered in the above entitled action bearing date the 22nd day of March, 1944, I the undersigned referee in said judgment will sell at private sale to the highest bidder upon the terms and conditions hereinafter mentioned and subject to confirmation by the above entitled court on or after Monday the 17th day of April, 1944, the premises directed by said judgment to be sold and therein described as follows:

All that real property situated in the City of Redwood, County of San Mateo, State of California.

The Westerly ½ front and rear measurements of Lot No. 16 in Block 4 as shown on that certain map entitled "New High School Acres Redwood City California," filed in the office of the County Recorder of San Mateo County June 25th, 1923 in Book 11 of Maps at pages 36, 37, 38.

The terms of said sale will be as follows: cash, subject to existing liens.

All bids and offers must be left at my office; County Clerk's Office, Courthouse, Redwood City, or may be filed in the Office of the County Clerk of this Court at any time after the first publication of this notice and before the making of the sale.

DATED: This 23rd day of March, 1944.
Antoinette K Hinman,
Referee.
Published in the Sharp Park Breakers, March 31, April 7, 14, 1944.

NOTICE OF ELECTION

NOTICE IS HEREBY GIVEN that a general district election will be held within Salada Beach Public Utility District on Tuesday, the 9th day of May, A. D. 1944; that at such election the polls will be open between the hours of six o'clock A. M. and seven o'clock P. M. of said day; that one precinct and one precinct polling place have been provided for and designated for said election; that said polling place will be at San Pedro School, within said district, at Sharp Park, San Mateo County, California; that at said election the following propositions and offices will be voted upon, to-wit:

Propositions: None.

Offices: Member of Board of Directors, No. 3 (Director at Large)

That the following election officers have been appointed for the conduct of said election.

Inspector: E. C. Vaughan.
Judge: Juliette Waln.
Clerks: Mrs. George Williams.
E. C. Vaugban,
Secretary Salada Beach Public Utility District.
Dated: April 11th, 1944.

NOTE: Nominations will be accepted at the office of the Secretary up to and until 5 o'clock P. M. Monday, April 24, 1944. Nomination papers may be procured by application to the Secretary.
E. C. Vaughan,
Secretary, Salada Beach Public Utility District.
Published in the Sharp Park Breakers April 14, 1944.

PEDRO POINTERS . . .

by Mrs. F. G. Bachman

Mrs. Ellen Thomas, formerly Ellen Cook, is at present employed in the V-Mail department in the San Francisco post office. Mr. Thomas is serving in the Navy.

Opal Cosby, of Berkeley, was a recent visitor at the F. G. Bachman home.

Mrs. F. C. Bachman received a V-Mail letter from her brother Sgt. C. W. Merrill from somewhere in Italy. He relates having seen an eruption from the volcano Mt Vesuvius and says we ought to be thankful we live in good old USA. He has seen many wonderful sights, which he cannot tell about now.

It is reported by a close friend here that Clifford Blume is somewhere in the South Pacific, and has the choice between a promotion or a furlough. "Cliff" is considering the furlough.

Stanley Blume received the Purple Heart and is a patient in a hospital somewhere in Italy.

Tommy Beeson now in the navy is stationed at Farragut, Idaho He has his trumpet with him and is allowed to play for the entertainment of the other boys. His excellent renditions have attracted his superiors and it is possible that he will, in the not far distant future be a member of the navy band.

For gas rationing apply at the Sharp Park firehouse, Monday evenings at 8 o'clock. Following this procedure your requests will be taken care of more quickly.

Dr. Daniel A. Mahoney was a recent visitor at the home of his brother George Mahoney. The doctor, a brain specialist, had been a German prisoner for 17 months and has had interesting things to relate.

Beeson Cleaners
NOW LOCATED AT OUR NEW AND LARGER STORE AT
5392 Mission Street
BUSINESS PHONE
Juniper 4-6060
RESIDENCE PHONE
Sharp Park 3181
(After Six O'clock)
Alterations & Repairing
Quality Service-Try Us!

PAPPAS BROTHERS
GREENHOUSES & NURSERIES
Cut Flowers, Plants, Shrubs
Largest Heather Growers In The West
Flowers Shipped To All Points
Prompt Efficient Service
COLMA, CALIFORNIA
Phone Randolph 9169

THELMA'S
BEAUTY SHOP

REOPENED AT NEW ADDRESS
208 PACIFIC AVENUE
SHARP PARK, CALIF.
Appointments Only
Week Days 11 am to 8 pm
Telephone Installed in few days
SHAMPOO AND FINGER WAVE $1.25
FINGER WAVE $1.00
PERMANENTS
$5.00 — $7.50 — $10.00
No Manicuring

WHEN IN DALY CITY
Get Good Food At
Peter's Restaurant
Closed Mondays For the Duration
Other Days Open 6 a. m. and Closes 8 p. m.
6286 Mission Street

GLEN PARK Roofing Company
M. B. GASTAGNETTO FREE ESTIMATES
Res. Phone Randolph 5323 Res. Phone Delaware 7009
350 OCEAN AVENUE
175 DARTMOUTH STREET
San Francisco, California

BROILERS - FRYERS LARGE AND SMALL
WE KILL 'EM AND PICK 'EM
45c PER POUND
Casa Pedro Ranch
(Formerly Hill Ranch) Phone Sharp Park 2184
On Old County Road

HOUSE IN PEDRO POINT
FURNISHED — $2250
HOUSE IN SHARP PARK
UNFURNISHED — $2850
RAY T. HIGGINS
PHONE SHARP PARK 2011

SUBSCRIBERS SERVICE

FOR SALE: '31 Chevrolet Sedan. $55, Phone Sharp Park 5541. M 31, A 7,14

PAPER ROUTE runs about 56 subscribers Income betwen $25 and $30 per month. Anyone interested muy take over the 15th of this month or later See Clay Thompson (Doc).

WANT TO BUY a bedroom set and gas stove. Call John Martino, Sharp Park 5241.

WANTED girl or woman to help with housework in home, working as much time as possible. Would uppreciate serviceman's wife. Phone Mrs. Paul Ennor, Sharp Park 5481 or call in person at their home on Carmel avenue.

FOUND False teeth bridge with four gold hooks on either end, found by Bobby Jones Inquire Martin Dietricks on San Mateo avenue.

FOR SALE New Zealand White Does and Bucks (young). Phone Sharp Park 2481 or call at Al Lasker home, 410 Carmel avenue.

FOR SALE Ten young laying hens $1.75 each. Phone after 7 p. m. Sharp Park 3181.

★ ★ ★ ★

Mrs. Paul Ennor of Carmel avenue returned from St. Mary's hospital, where she was a patient for a week.

SHARP PARK BRANCH OF COUNTY FREE LIBRARY IN SCHOOL HOUSE HOURS

Monday, 7:30 to 9:30 p. m.
Wednesday, 2 to 4 p. m.
Friday, 3 to 5 p. m.

BYRNE
Radio
We Have The
PARTS & TUBES
to
FIX YOUR RADIO
Opposite
Daly City Theater
Phone Randolph 7782

House Repairing
Carpenter — Painter
Plasterer — Brick Work
Interior Decorator
House Roofing
14 Years of Trade School
Call Sharp Park 6771
JOHN McHUGH

DR. PERCY SEWELL
Dentist
6338 MISSION STREET
Daly City (Opp. Car Island)
Telephone Delaware 5522
Open Evenings

Newell's
WHERE FRIENDS MEET
497 SAN MATEO AVE. --- SAN BRUNO
Phone San Bruno 89

EL CAMINO THEATRE
SAN BRUNO Phone SAN BRUNO 20
SUNDAY, MONDAY, TUESDAY
APRIL 16, 17 and 18 —
"THE IMPOSTER"
John Gavin and Helen Drew
"SWING TIME JOHNNY"
Andrew Sisters
WEDNESDAY THROUGH SATURDAY
APRIL 19, 20, 21 and 22 —
"THE SULLIVANS"
Thomas Mitchell and Ann Baxter
"MY BEST GAL"
Jane Withers
—Saturday Matinee, April 22 at 9:45 A. M.—
"RELUCTANT DRAGON"
"MR. BUG GOES TO TOWN"
Both Walt Disney Productions
New Starting Time During Week 5:45
Matinees Saturday and Sunday
Buy War Bonds and Stamps at This Theater

From Where I Sit

(Continued from Page One)

ated Peace Ship of his in that irst phase of the recurrent globe's upheaval, again felt the man from Detroit had a vision or a clearer picture than most of the way the war was going. They said that Mr. Ford, a leader in industry and with millions or billions of dollars worth of Government war contracts, was in a position to know the way the fight was tending. In any case

Now they've got something there for if anyone should have an inside track on the war tempo and our plans to win the struggle. Ford and a few other huge industrialists of like size would be among the first to be tipped off. I mean, with their war contracts they would be the first to get Government cancellations of contracts for war material to be built say in the coming summer or autumn to supply our armies and those of our allies to carry on the war at the rising tempo which it has reached since we began to fight in 1941.

Therefore, say Ford got cancellations on such war contracts for June with intimation that he could reconvert his motor car plants at Detroit into making automobiles once more rather than thousands of warplanes, as in recent years since war came to America at Pearl Harbor. Then Ford with a little thought and a bit of inquiry in Washington could discover what our military and Government leaders felt was the war's trend, and act accordingly.

It is a little known fact that the Government has begun cancellations of many war contracts for the wide scale of war material needed in so vast a quantity as the struggle engulfed us and the world. These cancellations have caused larger fartories already to begin shutting down or cutting out their sub-contracts let to smaller war plants all over the country, with many men as a result thrown out of work.

This has not reached alarming propositions as yet, and many war contracts remain intact with workers going from one plant shut down by cancellations to another just beginning to get under way on their war jobs or expanding their production. Certainly, this is no time to start tapering off on production but it is well to know what is going on from Washington in the war of contracts.

Ford tipped us off when he made that prediction, it seems to me, and this is believed to be the only sane reason why a man of his conservative nature would make a public statement like that unless he had facts to guide him. Of course, our Federal authorities are not always perfect, either, even those in uniform, as witness the Admiral's false steer a year ago in the Pacific.

Which is why those in the other camp are just as loud in their denunciations of Henry Ford as a doddering old factory hand who made good in turning out a cheap car for the masses and got rich, but that's no reason why he can tell us when the war's going to end or the world, either. Personally, I'm inclined to the latter view of his forecast, but must refuse to take sides while remaining like the pretty girl whose young man asked her for a kiss and she said — no, but I'll keep real still and let you! So you guess.

What do you think?

★ ★ ★ ★

Work On Reservoir Cover May Start Early Next Week

Having at last been accorded the priority rating by OPA, we were informed this week by Mr. Bessett of the C. H. Bessett building Company of Burlingame, that as soon as the building material is purchased the work on the cover for our giant reservoir will go forward.

Mr. Bessett pointed out that unless there is some delay in obtaining the necessary supply of material due to possible stock shortages, the work will go forward early next week.

★ ★ ★ ★

There is an addition to the stock family at Martin Dietricks on San Mateo avenue, for Betsy, the goat has a baby and the newcomer is endearing himself to every member of the houshold. The kid was born Tuesday morning of this week.

! BUY WAR BONDS !

W. C. LASSWELL
AND CO.
Mortician
6154 Mission Street
DALY CITY, CALIF.
Randolph 0100 and
Randolph 0101

WALN-JANOVITZ
New Location Opposite J&L Market · Postoffice
HARDWARE AND HOUSEHOLD SUPPLIES
GIFTS · NOTIONS · GREETING CARDS
MAGAZINES · Sharp Park Breakers
Easter Merchandise including Purses in attractive styles and colors. Also Plumbing Supplies.
—— Agency For ——
PEERLESS LAUNDRY & ZORIC CLEANERS
Local Office For P. G. & E.

GLEN AUTO REPAIR
AT ASSOCIATED SERVICE CORNER
(Formerly under management of Harry Sampson)
NOW OPEN FOR BUSINESS
Specializing In Complete
Motor Reconditioning

Associated Service Station
H. P. SAMPSON, Manager
Gas, Oil and Accessories, Washing, Greasing
ELECTRO-SEAL TIRE SECTION MACHINE
Puts Sections in Tires by Vulcanizing
DAY AND NIGHT SERVICE
After 8 p.m. Ph. Sharp Park 5851
GENERAL REPAIR SERVICE
Official OPA Tire Inspection. Let us do your tire shopping for you.
THIRTY MINUTE BATTERY RECHARGE SERVICE
FREE PICKUP AND DELIVERY
ONE DAY RECAPPING SERVICE ON ALL TIRES.
PHONE SHARP PARK 2821

Daly City Garage
C. J. PETTIGREW
Two Tow Cars in Service Day and Night
FIRST CLASS REPAIR WORK
Mechanic on Duty 24 Hours Daily
Phone Randolph 2930

EDWARD C.
VAUGHAN
NOTARY PUBLIC
62 Carmel Avenue
SHARP PARK
San Mateo County
Telephone Sharp Park 2251

IT'S BETTER TO HAVE INSURANCE AND NOT NEED IT THAN TO NEED INSURANCE AND NOT HAVE IT . . .
For Your Protection—See
J. TROGLIA
General Insurance Broker
ROCKAWAY BEACH
Sharp Park 2461
Member of Insurance Brokers' Exchange of San Francisco

Rockaway Cafe

AT THE BEACH
Rockaway Beach, Calif.
Steak Dinners, Chops, delicious Hamburgers, Hot Dogs. Special luncheons and dinners can be arranged.
Telephone
Sharp Park 2441

THE HANGOUT
(Under new management of the Joneses)
CHICKEN DINNERS ON SUNDAY
REGULAR DINNERS EVERY DAY
Short Orders Including
STEAKS AND CHOPS

• Use a mild soap or soda for cleaning your refrigerator.
• Defrost whenever freezing compartment has coating ¼" thick.
• Wipe up spilled foods at once.
• Do not put hot foods into the refrigerator.
• Store foods properly and do not overcrowd the shelves.

THE TIME is now, as Spring is here and bountiful Summer approaches, to "service up" your refrigerator. Wash it thoroughly inside and out so that it will be sweet and clean for fresh food storage. Carefully give it soothing drops of oil where needed. Whisk out dirt and dust from the mechanism with a handbrush and dust rag. And of course, never let frost "choke up" freezing compartment. You MUST depend on your present refrigerator to take care of food for the hot summer days ahead. If repair is necessary, have it done now before the summer rush.

WHO AND WHERE FOR REPAIR
Every P.G.&E. office keeps an up-to-date list of factory-authorized repair dealers in your community.
ADEQUATE WIRING SERVES AND SAVES — THE KEY TO THE HOME OF TOMORROW
P·G·and E·
PACIFIC GAS AND ELECTRIC COMPANY
DE12W-44

SHARP PARK BREAKERS

VOLUME 6 — NUMBER 18 AND FIRST TOWNSHIP NEWS FRIDAY, APRIL 21, 1944

They Were in the Attack—Are You Backing Them Up With War Bonds?

John B. Obe, 26, of Cincinnati, Ohio, a Motor Machinist 2nd Cl., was wounded during the invasion of Sicily. Doctors found 115 pieces of shrapnel when they operated. A brother is a prisoner in Germany. Both are buying War Bonds.

Walter Feirtag, 20, of New York, was also wounded during the invasion of Sicily. He was in seven hospitals in Africa before being returned to the hospital at St. Albans. A brother, his mother and himself buy War Bonds regularly. Do you?

A strafing German pilot wounded Lt. (jg) Hinton E. Kinney, 31, of Carrollton, Ga., during the Sicilian invasion, one bullet going through his right knee. He has just bought a $1,000 War Bond. Are you buying your share of War Bonds?

Voight W. Baker, 30, of Detroit, Mich., is a Seabee. The ship he was on was torpedoed. His wife, brother and dad all work in the same defense plant in Detroit and buy War Bonds regularly. Baker owns $1,600 worth. Are you buying your share of War Bonds?

Fire Controlman 3rd Class William C. Wenzel, 18, of Massilon, Ohio, a member of a destroyer's crew, was wounded at Bizerte in the Tunisian campaign. He received shrapnel wounds in both legs. The War Bonds you buy assure him the best hospital care.

FROM WHERE I SIT

by Henry Francis Misselwitz

The cry again is going out thru the land this third spring of America at war, appealing for millions of men and women "city farmers" to plant Victory Gardens without delay, and the dire need for food for victory on the home front never was greater.

Most of us require no rallying call from Washington this year to know that we must have "Food for Victory," or that "the fight for food is food for the fight." We need no slogan to inspire loyal Americans literally to dig in and help the war effort with a Victory Garden at home.

The backyards of countless residences in cities and towns in every state in the Union are being ploughed up, ready to grow everything from artichokes to zuccini. Millions already have donned those attractive farmerette slack suits for the women and the blue shirts and overalls for the men, and have got their own Victory Gardens blossoming in edible produce this spring.

With our Uncle Sam still the granary of the anti-Axis world, we continue to ship unbelievable stocks of food in countless tons of grain, vegetables and meats to our citizens in uniform fighting for us in freedom's name around the chaotic world. The nation likewise is sending tons on tons of food to our allies in the United Nations. The drain on our farm produce is terrific.

The farmers of America, have no fear, are doing their amazing best to meet these wartime demands on them for essential foods and they are producing more wheat, more oats, more livestock and more of everything under the shining sun grown on farms and orchards, in the case of fruits. We salute the farmers army, so to speak, in their heroic fight to keep the food supplies unlimited to feed much of a warring world.

No nation on earth ever has seen anything like the flood of

(Continued on page 4)

Complete Fountain Service Available At The Hangout

Complete Fountain Service is now featured at the Hangout. Steaks; chops; hamburgers and hot dogs and other short orders are always available including soups and salads.

The personnel of this popular eating place include Mrs. Gladys Williford, Cook; Mrs. G. D. (Roberta) Ferguson, second cook; Herbert Jones, general helper and Mrs. Glen Jones, manager and fountain clerk.

Enjoy our one and only fountain service at the Hangout Soon. See ad elsewhere in these columns.

★ ★ ★ ★

MARIE FOX HONORED AT BIRTHDAY PARTY

Bert Wallace of Mirador Terrace was genial host at a birthday party given in honor of Mrs. Ray (Marie) Fox of San Mateo avenue last Saturday night. The guests from San Francisco included Mr. and Mrs. Gus Gustafson and a party of friends and Mrs. S. W. Johnson.

Local guests included Dick Plate, Mrs. Ann Arrison, the Frank Lomettis, the Edward Frys, the Al Laskers and Mr. and Mrs. Ray Fox.

The guests played games and danced. Refreshments included sandwiches, salad and cakes. Mrs. Arrison donating the cake of cakes.

★ ★ ★ ★

All-Round Workman Gives Satisfaction

Here in Sharp Park we are fortunate to have someone in our midst who is a workman "worthy of his hire", and who is available as a carpenter, painter, interior decorator or repair work of various kinds.

In these days of higher wages and higher prices on materials, one could hardly expect to pay the lower prices on jobs that he did in former years, but John McHugh can prove to you in a carefully prepared statement that his charges are fair and equitable.

Mr McHugh is a home owner here and will appreciate your consideration whenever you have a job to do, such as listed in his ad elsewhere in this newspaper.

Three Children Were Baptized Easter

Children baptized Easter in the Little Brown Church were as follows:

David A. W. Gardner, born March 8, 1944. Sponsor Mrs. Rosemary Wallace, Mother, Mrs. David Gardner, Father, David Gardner, U. S. N.

Robert Leroy Schamp, born July 6, 1941. Sponsors Mr. and Mrs. James Hawthorne, mother, Margaret R. Schamp, father, LeRoy R Schamp.

Judith Ann Blankenship, born in Vallejo May 19, 1943. Sponsors A. Robertson and Jean Anderegan, mother, Jessie Blankenship, father, John Blankenship.

One hundred and eighteen attended the Easter Service. Splendid music and an inspirational hour enjoyed by everyone.

★ ★ ★ ★

Birthday Dinner In Honor of "Gus" Served At Andersons

Although the day of days is scheduled for Saturday, April 29, the M. O. Andersons gave a surprise dinner for C. A. (Gus) Gustafson of Paloma avenue, Monday evening of this week, so that Mr and Mrs. George Coen could both be present, as George, a merchant marine, might be called back to active duty most any day.

Mr. and Mrs Eric Champion of San Francisco, nephew-in-law and niece of Mrs. Anderson were the only out of town guests, the rest being local residents. As always the dinner was delicious and "Gus" was surprised.

★ ★ ★ ★

CONTRACT BRIDGE FOR THREE TABLES PLAYED AT OLSON HOME

A three table Contract Bridge game was enjoyed at the Harry Olson home on Kohala avenue Tuesday evening of this week. Tommie Larme won first prize, Jane Larson second and Edna Jones, third.

Those who enjoyed this popular pastime included Mesdames Tommie Larme, Jane Larson; Garl Jones; Jos. Silva; Everett Washington; Sally Rogers; Marie Chismar; Lettie Snow; Leo Seller (Mother of Mrs. Larson); Phylis McIntyre; Jim Rowles; Jule Rueckert and Greta Olson, the hostess.

Report of E. P. Wilsey Ready Soon For North Coastside Consumers

We wish to express appreciation at this time for the fearless, though delayed action, taken by our County Board of Supervisors in authorizing County Engineer M. A. Grant to conduct a preliminary survey of the North Coastside territory to be served by Hetch Hetchy water.

At a regular meeting of this Board some weeks ago, the Water Consumers Association of the North Coastside was denied county funds, even in part, for this all important project, the Board, of course, never dreaming that We the People possessed the aggressiveness and stamina to raise by popular subscription $1500, the amount necessary for E. P. Wilsey of Hillsborough, an enginer of broad experience and widely known throughout this state, to make a complete and comprehensive survey of this North Coastside area to be served by Hetch Hetchy water.

Although Supervisor Tom Hickey had promised our people that county funds would be available, the District Attorney said no, that no funds for a survey would be available until July 1, when the compilation of the new annual budget would be completed.

However, soon after We the People of the North Coastside had raised the money to carry on the survey project and this work was well under way, County Engineer Grant was authorized by the County Board of Supervisors to go ahead with his survey, the Board, seemingly, disregarding the legal stumbling block placed by the district attorney, and also, the fact that the Water Consumers had not requested a survey by our county engineer.

We appreciate the efforts of our good politicians, in being able to procure such an attractive piece of manuscript, but regret that the nine pages of actual report are of a preliminary nature and not comprehensive enough to serve the purpose, when contractors' bids are in order. The near future report of E. P. Wilsey on account of its completeness in every detail will, we believe, present facts and figures, satisfactory to all concerned and we have been assured by him that the cost of Hetch Hetchy water will not be too high.

A large representative group from the Water Consumers Association of the North Coastside were in attendance at the regular meeting of the County Board of Supervisors, Tuesday morning of this week in Redwood City, and practically the first order of business was the announcement by Chairman Fred E. Beer to our delegation that the printed survey in book form contained forty pages and time would not be available for discussion with our group on so lengthy a report. We learned later by actual count that there were only nine pages of report in typewriter print, the balance of the book containing folded maps. In fact, we all felt that "the powers that be" wanted to dispose of our presence as quickly as possible.

We recall several weeks ago receiving a phone call (long distance) from an incumbent supervisor, berating this publisher for using the term political "merry-go-round" and the like in reviewing in this newspaper the attitudes and actions of our county officials toward our water situation and said supervisor tried to impress upon his listener the fact that the Board could not take action against the ruling of the District Attorney. Likewise another incumbent made a personal call to smooth over bumpy spots, apparently in preparation for a smooth political race track in this election year.

Out of this ambiguous mess of politics, legal stumbling blocks, county charter and what have you, we have come to the same conclusion, that we, the forgotten people of the North Coastside are still going round and round on the aforementioned political merry go-round.

Never-the-less, on warm summer days in years to come, here on the North Coastside, who would not gladly give a cup of pure, cold water in the name of Hetch Hetchy to any county official passing this way, whether or not he be former friend or foe of our water project for in the joy of a great achievement are not past grievances soon forgotten?

SHARP PARK BREAKERS

And FIRST TOWNSHIP NEWS

A Newspaper of General Circulation
Sharp Park, San Mateo County, California
M. L. PITSCHKE - - - Editor and Publisher
Phone Sharp Park 5611

One Year $2.00 Six Months $1.25
Three Months 75 Cents

Entered as second-class matter, November 17, 1939, at the Postoffice at Sharp Park, California, under the Act of March 3, 1879

Irving Yorks Misses Home More Each Day

Dear Mrs. Pitschke:

Well I finally got around to writing this long delayed letter. We have just moved to another Island X. Since we landed I have received eight Sharp Park Breakers; 87 letters and a lot of Xmas and Valentine cards. I still haven't read all of it.

Well every thing is OK as far as I am concerned This island is malaria infested. We sleep in thatched roof open huts. We have mosquito nets to sleep under though. There are no women, no liquor and no place to spend your money which is OK with me.

I sure miss home more every day. Twelve months is a long time to be away from home and the good old states. I got some snapshots from my Mom and gee it sure makes me want to see the family more than ever. I guess I miss my Baby a lot too. Gee she's been wonderful to me. In fact I think everybody has been just grand.

I wonedr if you have any Sharp Park maps available and if you will send one to me. I've told the fellows so much about our little town I'd like to show how it is really laid out. I'm really proud of the little town

Thank you for all your kindness and I hope we will meet soon again.

Irving Yorks.

★ ★ ★ ★

George Williams of Brighton Road had the misfortune to injure a middle finger, when he caught it in an envelope machine which he was operating at his job in San Francisco. The injury was so severe that George has not been able to work for about three weeks, but expects to return within the next few days.

RELISH BAKERY
AND
ICE CREAM PARLOR
G. MUNZ, Prop.
FINE PASTRIES A SPECIALITY
6356 MISSION STREET
DALY CITY
Phone Randolph 5712

SIX-TEE INN
E. PACINI
ITALIAN DINNERS
Steaks, Chicken, Chops
The Best Foods
WINE and BEER
Telephone Sharp Park 2981

Rockaway Quarry
CRUSHED ROCK
CEMENT
PHONE SHARP PARK 2121

HENRY WARSHAWSKI
c/
6340 Mission Street
DALY CITY
carries
NEARLY Everything For the Home and Family

★ ★ ★ ★ ★ ★ ★ ★

THE AXIS RIDES THE BACK SEAT WHEN YOU DRIVE ALONE, SHARE THE RIDE — AND SAVE GAS!

★ ★ ★ ★ ★ ★ ★ ★

Buy War Bonds & Stamps

J & L MARKET
Ray and Hazel Murphy

"A JUDGE FOR ALL THE PEOPLE"

ELECT

GILBERT D. FERRELL
SUPERIOR COURT
JUDGE
San Mateo County
Dept. 1

* 10 years District Attorney San Mateo County
* 3 years Professor of Law
* 25 years Law practice
* Friendly!
* Competent!
* Humane!

ELECTION
Tuesday, May 16th

EDGEMAR INTERESTS——

Mr Chester Bowles, War Food Administrator announced on a recent broadcast the noticable decline of 1944 Victory Gardners, which he attributes to the lifting of point rationing on some of the canned vegetables. Not so here in Edgemar most every home has its own garden well on the way with bigger and newer ones being planned.

Since the forming of the "Riders Bureau" by our ration board, we have noticed people down here are more than co-operative. Even our soldier boys say "its no trick at all now to get a lift."

Mrs. Arthur Lipscomb gave a Thursday luncheon for some San Francisco friends.

"Strange Woman" recent book of Ben Ames Williams, has made the rounds here with most of the gals. An extremely interesting book and somehow definitely fascinating.

Mrs. Bob Ehrman has been on the sick list, but is her old self again.

SUBSCRIBERS SERVICE

WANTED Housework by the day. 75c per hour. Telephone Sharp Park 6231 and ask for Mrs Cook.

FOR SALE Modern Occidental gas Stove with trash burner. Perfect condition. Reasonable. C. Rublak San Mateo avenue.

FOR SALE Large wine barrel, can be used for storage water tank, holds about 1000 gallons. Made of 2 inch redwood staves Make an offer. Located in San Bruno. Phone San Bruno 2453.

FOR RENT Furnished rooms with board or kitchen privileges. See Mrs. Richards 227 Brighton road.

FOR SALE: '31 Chevrolet Sedan $55, Phone Sharp Park 5541. M 31, A 7.11

WANT TO BUY a bedroom set and gas stove. Call John Martino, Sharp Park 5241.

FOR SALE Ten young laying hens $1.75 each Phone after 7 p. m. Sharp Park 3181

FIRE FIGHTERS DECIDE TO DISCONTINUE WHIST PARTIES EVERY WEEK

The Sharp Park Volunteer Fire Department recently decided to discontinue the regular Saturday night whist parties and plans are being made for something new in the line of entertainment.

Watch these columns for announcement of future activities of this popular local organization

The Boresome Foursome kept everyone awake on Carmel avenue in the vicinity of the Frank Lometti home, their place of meeting Wednesday evening of this week. It is reported that folks in that vicinity had previously equipped their medicine cheats with sleeping potions. It is indeed unfortunate for Sharp Park that its one and only Major should be such a noisy fellow.

★ ★ ★ ★

FOR SALE New Zealand White Does and Bucks (young). Phone Sharp Park 2481 or call at Al Lasker home, 410 Carmel avenue.

Nationally Advertised
BOX SPRING AND FINE MATTRESSES
Sold all over the Country for $79.00 Set
Our Price
As Long as They Last
$58.00 a Set
LOEWE & ZWIERLEIN
317 B STREET
SAN MATEO, CALIFORNIA

Home-Front "Signal Corps"...

In all kinds of weather ... day and night ... skilled crews are keeping vital messages and electric power flowing over America's network of telephone, telegraph and power lines.

Highland Acme Beverage Co.
207 S. Claremont St., San Mateo Distributors

All Types Of Commercial Printing
LYNN'S PRINT SHOP
1157 Montgomery Ave. San Bruno, Calif.
Phone San Bruno 2453
On The Coastside Phone
SHARP PARK BREAKERS
Phone Sharp Park 5611
"If It's Printed — We Can Print It"

CHURCH SERVICES

CATHOLIC SERVICES
ROCKAWAY BEACH CHURCH
Catecism, Saturday at 2:30 p. m.
Mass, Sunday morning at 10 o'clock.

CHRISTIAN SCIENCE

"The last enemy that shall be destroyed is death." These words from I Corinthians comprise the Golden Text to be used Sunday, April 23, in all Churches of Christ, Scientist, branches of The Mother Church, The First Church of Christ, Scientist in Boston, Massachusetts. The subject of the Lesson-Sermon will be "Probation after Death."

Included among the Scriptural selections will be: "If ye then be risen with Christ, seek those things which are above, where Christ sitteth on the right hand of God . . . When Christ, who is our life, shall appear, then shall ye also appear with him in glory." (Col. 3: 1, 4).

The following passage from the Christian Science textbook, "Science and Health with Key to the Scriptures" by Mary Baker Eddy, will also be included: "Suffering, sinning, dying beliefs are unreal. . . The sinless joy, — the perfect harmony and immortality of Life, possessing unlimited divine beauty and goodness without a single bodily pleasure or pain, — constitutes the only veritable, indestructible man, whose being is spiritual," (p. 76).

THE OCEAN SHORE PARISH

The Little Brown Church by the Sea., H. D. Harkins, minister.

Bible school for all grades, 10 a. m.

Evening hour of song and fellowship 7:45 p. m. Pastors sermon theme, "The Holy Word Made Flesh".

Bible study, fellowship and faith Wednesday, 7:45 p. m.

The growing Church with a hearty welcoma for all.

★ ★ ★ ★

FORMER DOTTIE LOU SHOP NOW CARRIES NEW NAME

The name "Wain-Janovitz General Merchandise" has replaced the former name of Dottie Lou Shop and this attractive store opposite the J & L Market and the post office is increasing day by day in popularity with local shoppers.

There are gifts for every occasion, Mother's Day gifts are now being featured with many appropriate designed to gladden the heart of this loved one.

A full line of buttons in various sizes and colors will save the housewife many a long and tiresome trip to far away shopping centers. New merchandise is being received practically every day and the very thing you have been looking for may be found right here at home.

Shop at home whenever you can.

★ ★ ★ ★

The PTA White Elephant Sale was a big success netting the organization $21.90.

Rally For McNutt Scheduled Tonight

Local friends of Superior Judge Maxwell McNutt are staging a political rally party in his honor to-night, April 21 at the firehouse and a grand time is promised everyone, who attends.

Judge McNutt, incumbent, has only one opponent District Attorney Gilbert D. Ferrell whose ad appears elsewhere in this issue and others to follow of the Sharp Park Breakers.

★ ★ ★ ★

Floyd McEachern, nephew of Mrs. Martin Dietrick, Mrs. Lelavene Sterchi and daughter little Shirley (daughter and granddaughter of Mrs. Dietrick) and two friends Evelyn and Beverly were last Sunday dinner guests at the Dietrick home on San Mateo avenue. Floyd is a merchant marine, enjoying leave while his boat is docked for repairs and the other guests are all from San Jose.

District Attorneys Make Better Judges Ferrell Pointed Out

District Attorney Gilbert D. Ferrell, in speaking of his candidacy for Superior Judge, Dept. 1, San Mateo County, pointed out, that throughout the history of San Mateo County, as well as in many other counties of the State, the people had elected as their Judges, candidates who had served their apprenticeships as District attorneys of various counties.

Ferrell pointed out, as examples of this in San Mateo County, the late Judge Buck, and Franklin D. Schwartz, both of whom had formerly been district attorneys before being honored and promoted by the people to the Office of Superior Judge. "As a matter of fact", Ferrell continued, it has been the custom of the good people of San Mateo County, up until the time, two judgeships, were established, without exception to choose as their judges, the district attorney of the County.

To my mind, a judge should possess in addition to a knowledge of the law, a broad understanding of human nature, so that the law can be applied fairly to the facts that justice may be tempered with mercy and fairness, that each case should be studied upon it's individual merits I feel, therefore that my ten years experience as district attorney, will be of invaluable assistance.

★ ★ ★ ★

The Bruce McIntyres were San Mateo shoppers, Wednesday of this week, enjoying the convenience and attractiveness of this city's many stores.

SHARP PARK BRANCH OF COUNTY FREE LIBRARY IN SCHOOL HOUSE HOURS

Monday, 7:30 to 9:30 p. m.
Wednesday, 2 to 4 p. m.
Friday, 3 to 5 p. m.

BYRNE Radio
We Have The PARTS & TUBES to FIX YOUR RADIO
Opposite Daly City Theater
Phone Randolph 7782

House Repairing
Carpenter — Painter
Plasterer — Brick Work
Interior Decorator
House Roofing
14 Years of Trade School
Call Sharp Park 6771
JOHN McHUGH

DR. PERCY SEWELL
Dentist
6338 MISSION STREET
Daly City (Opp. Car Island)
Telephone Delaware.. 5522
Open Evenings

THE HANGOUT
— COMPLETE FOUNTAIN SERVICE —
SHORT ORDERS — STEAKS — CHOPS
HAMBURGERS — HOT DOGS
— Closed On Mondays —
OPEN 8 A. M. TO 9 P. M.

Beeson Cleaners
NOW LOCATED AT OUR NEW AND LARGER STORE AT
5392 Mission Street
BUSINESS PHONE
Juniper 4-6060
RESIDENCE PHONE
Sharp Park 3181
(After Six O'clock)
Alterations & Repairing
Qaulity Service-Try Us!

PAPPAS BROTHERS
GREENHOUSES & NURSERIES
Cut Flowers, Plants, Shrubs
Largest Heather Growers In The West
Flowers Shipped To All Points
Prompt Efficient Service
COLMA, CALIFORNIA
Phone Randolph 9169

Newell's
WHERE FRIENDS MEET
497 SAN MATEO AVE. --- SAN BRUNO
Phone San Bruno 89

GLEN PARK Roofing Company
M. B. CASTAGNETTO FREE ESTIMATES
Bus. Phone Randolph 5323 Res. Phone Delaware 7009
350 OCEAN AVENUE
175 DARTMOUTH STREET
San Francisco, California

THELMA'S
BEAUTY SHOP

REOPENED AT NEW ADDRESS
208 PACIFIC AVENUE
SHARP PARK, CALIF.
Appointments Only
Week Days 11 am to 8 pm
Telephone Installed in few days
SHAMPOO AND FINGER WAVE $1.25
FINGER WAVE $1.00
PERMANENTS
$5.00 — $7.50 — $10.00
No Manicuring

EL CAMINO THEATRE
SAN BRUNO Phone SAN BRUNO 20
SUNDAY, MONDAY, TUESDAY
APRIL 23, 24 and 25 —
"CRY HAVOC"
Margaret Sullivan
"HI, ROOKIE"
Ann Miller
WEDNESDAY THROUGH SATURDAY
APRIL 26, 27, 28 and 29 —
"BRIDGE OF SAN LUIS REY"
Lynn Barrie
"MEMPHIS BELLE"
In Technicolor
New Starting Time During Week 5:45
Matinees Saturday and Sunday
Buy War Bonds and Stamps at This Theater

BROILERS - FRYERS LARGE AND SMALL
WE KILL 'EM AND PICK 'EM
45c PER POUND
Casa Pedro Ranch
(Formerly Hill Ranch) Phone Sharp Park 2184
On Old County Road

HOUSE IN PEDRO POINT
FURNISHED — $2250
HOUSE IN SHARP PARK
UNFURNISHED — $2850
RAY T. HIGGINS
PHONE SHARP PARK 2011

WHEN IN DALY CITY
Get Good Food At
Peter's Restaurant
Closed Mondays For the Duration
Other Days Open 6 a. m. and Closes 8 p. m.
6286 Mission Street

From Where I Sit

(Continued from Page One)

food of every description pouring out of the United States on the fleet of cargo vessels, likewise being turned out on the production-line system of men like Shipbuilder Kaiser. Some of these food laden vessels fail to reach their destination, thanks to the heavy toll taken by the Nazi German U-boats in this all out type of war.

Most of them do, we now are reassured by the Naval authorities in Washington, as our Navy itself expands to the greatest Navy afloat, bar none. By the time the war ends, if it ends in 1945, I am told we will own and have underefficient operation a Navy twice the size of not only any other nation in the world but of the combined naval forces of the rest of the globe.

We need the Navy now, and we shall need it then in the difficult days of peace ahead; and we shall likewise for some time after we've won this fight, need the cargo vessels to carry food in perhaps a slightly, but ever so slighty, diminished volume to not only our allies in the war but to the defeated Axis nations and to the peoples of many lands stricken by the struggle for years.

Hence, we in America can look to no early cessation of the huge and vital need for continued production of food in our heaven-blessed land of vast resources natural and man cultivated. We shall have "markets" for our products, in factories as well as from the farms everywhere, once the war is over; we can only keep our fingers crossed, and hope that a few of these markets can pay for the food and machinery and clothes, et ceteru, which we perforce will have to send them in the days of reconstruction of the shattered universe.

This seems the only way that we ever can again set aright the disrupted, not to say all but mortally wounded, world economy and trade among peoples of this earth. We, the mightiest of nations, will find it to our own best interests to continue to feed and clothe our fellow men after the tumult and the shouting dies when the shooting war ends in victory for our side. This makes sense

It also makes for sacrifice and continued effort, that we shall not ourselves be sucked into the vortex of unending chaos and inflation which is one menace to an untroubled peace. This can be understood by most of us, I think, and that is why most of us without too much grumbling go about the essential task right now of carrying on in the production of food for our own tables which we normally buy at the corner store.

Victory Gardens we are told are needed, but I repeat, most of us already know that, and Victory Gardens are blossoming in countless cities and towns as this is written. Fine vegetables in these truck gardens, as we used to call them, will be exhibited in "Victory Harvest Fair" festivals in many cities and town toward the end of summer or early September, when good farmers (city style) get together and brag a little.

These community fairs are part of the blessings of war, it seems, for they are tending to bring citizens closer together in their work and war effort and their play. The need to grow lots of food at home is being heeded with characteristic vigor and even gay abandon if you like, as our "city farmers" hit the dirt. There can be no defeat for a spirit like that, as we march on to victory.

★ ★ ★ ★

DELICIOUS DINNERS MAY BE ENJOYED AT SIX TEE INN ON COUNTY ROAD

A family from San Bruno recently enjoyed a full course Italian dinner at Six Tee Inn on County Road at Clarendon and they declared it to be one of the best.

The food is fresh and tastily prepared, a place where an entire family can enjoy a wholesome meal usually including homemade soup, salad, entree ,dessert and coffee.

This home cafe is operated by Mr. and Mrs. E. Pacini

Assemblyman Fourt Lauds Lt. Gov. Houser

Assemblyman Walter J. Fourt, of Ventura County, today became the third prominent Republican member of the California Legislature to join the campaign to elect Lt. Gov. Frederick F. Houser California's next United States Senator.

"Voters everywhere realize the importance of sending a man to the United States Senate," Fourt said, "whose experience, training and educational background is broad enough to cope with the monumental problems our Nation must face in the postwar era. Continued 'Rubber stamp' representation is not enough.

W. C. LASSWELL AND CO.
Mortician
6154 Mission Street
DALY CITY, CALIF.
Randolph 0100 and
Randolph 0101

WALN-JANOVITZ
Opposite J&L Market - Postoffice
HARDWARE AND HOUSEHOLD SUPPLIES
GIFTS - NOTIONS - GREETING CARDS
MAGAZINES - Sharp Park Breakers
Easter Merchandise including Purses in attractive styles and colors. Also Plumbing Supplies.
— Agency For. —
PEERLESS LAUNDRY & ZORIC CLEANERS
Local Office For P. G. & E.

GLEN AUTO REPAIR
AT ASSOCIATED SERVICE CORNER
(Formerly under management of Harry Sampson)
NOW OPEN FOR BUSINESS
Specializing In Complete
Motor Reconditioning

Associated Service Station
H. P. SAMPSON, Manager
Gas, Oil and Accessories, Washing, Greasing
ELECTRO-SEAL TIRE SECTION MACHINE
Puts Sections In Tires by Vulcanizing
DAY AND NIGHT SERVICE
After 8 p.m. Ph. Sharp Park 5851
GENERAL REPAIR SERVICE
Official OPA Tire Inspection. Let us do your tire shopping for you.
THIRTY MINUTE RATTERY RECHARGE SERVICE
FREE PICKUP AND DELIVERY
ONE DAY RECAPPING SERVICE ON ALL TIRES.
PHONE SHARP PARK 2821

Daly City Garage
C. J. PETTIGREW
Two Tow Cars in Service Day and Night
FIRST CLASS REPAIR WORK
Mechanic on Duty 24 Hours Daily

Phone Randolph 2930

EDWARD C. VAUGHAN
NOTARY PUBLIC
62 Carmel Avenue
SHARP PARK
San Mateo County
Telephone Sharp Park 2251

IT'S BETTER TO HAVE INSURANCE AND NOT NEED IT THAN TO NEED INSURANCE AND NOT HAVE IT . . .
For Your Protection—See
J. TROGLIA
General Insurance Broker
ROCKAWAY BEACH
Sharp Park 2461
Member of Insurance Brokers' Exchange of San Francisco

Rockaway Cafe

AT THE BEACH
Rockaway Beach, Calif.
Steak Dinners, Chops, delicious Hamburgers, Hot Dogs. Special luncheons and dinners can be arranged.
Telephone
Sharp Park 2441

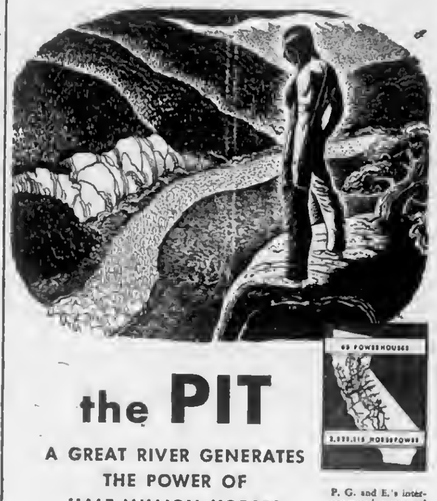

P. G. and E.'s interconnected system of more than 50,000 miles of power lines serves one million electric customers, 73,000 farms, 27,000 industries, 80 military establishments with a *dependable* electric supply at *low* rates.

the PIT
A GREAT RIVER GENERATES THE POWER OF HALF-MILLION HORSES

Like an Indian fantasy come true, the white-maned Pit River, tamed and bridled in a chain of powerhouses, works for the farmer, the miner, the lumberman, the shipbuilder, the housewife and the armed forces—at the flip of a switch.

The Pit River Basin is one of the most remarkable and abundant sources of water in the United States. It is a land literally cushioned with water. Gigantic underground lava-rock caverns store the rains and melting snows of winter and spring. Thousands of springs drain this subterranean water into the Pit River. Here flows in one day enough water to supply all the cities of the San Francisco bay region for an entire year. During the summer low of the Sacramento River the Pit delivers by far the major portion of that stream's flow.

In the Pit Basin, this company now operates a chain of four powerhouses—Hat Creek No. 1, Hat Creek No. 2, Pit No. 1 and Pit No. 3. At Pit No. 3 the entire river is diverted into a tunnel as wide as a highway, and sent surging through the powerhouse turbines.

Pit No. 5 powerhouse, again utilizing the full flow of the river, will be connected into service within a fortnight. Thus this company's electric generating capacity from this great source of hydroelectric energy is increased to nearly HALF-MILLION HORSEPOWER.

When Pit No. 5 goes on the line the total electric capacity of this company will be raised to nearly THREE-MILLION HORSEPOWER — an amount greater than Bonneville and Grand Coulee combined.

P·G·and·E·
PACIFIC GAS AND ELECTRIC CO.
14X-W-444 24

SHARP PARK BREAKERS
AND FIRST TOWNSHIP NEWS
VOLUME 6 — NUMBER 19 FRIDAY, APRIL 28, 1944

FROM WHERE I SIT

by Henry Francis Misselwitz

The startling initial successes in Japan's invasion of India threaten anew the position of the white man in all the Far East in general and the British Empire in India in particular, and make it doubly apparent that the United Nations must attack Japan itself to win this war.

The Japanese army has literally millions of men spoiling for a fight and virtually untouched so far since Pearl Harbor more than two years ago They therefore answered our naval victories, recurring in the Southwest Pacific with pleasant regularity of late, with that three-pronged drive from Burma across the India frontier.

The embattled British 'Tommies' fighting stubbornly out there east of Suez with native Indian enforcements, steadily have been forced to fall back as the Japanese flooded countless men into India in their costly drive on Imphal, capital of the British Indian state of Manipur.

Tokyo needed victories in battle badly for morale purposes in their swiftly expanded Japanese empire now spread across almost the whole of the Orient, from far to the north toward the murky Aleutian Islads southward thousands of miles past the equator toward Australia. Over this unheard of battle front, or fronts, our Navy has been running the Japs ragged while their army twiddled their thumbs in the main doing police duty in conquered China coastal areas, the Philippines, Singapore and so on.

As General Sir Claude Auchinleck, Bristish leader in India's armed forces, said in a broadcast some months ago, "so far the Japanese have never crossed our land frontiers, but that is not because they could not do so." He added that the British with their native troops were preparing for just such a contingency as now is facing them with the Japs invasion, and sought to settle any fears with the assurance they knew "how to deal with them, should they materialize."

It is to be hoped that he knew what he was talking about, as verily he should in his position of dire trust. But one thing which seems developing as the Japs push on, despite their heavy casulaties as they smash forward, is the danger of turmoil within India, itself, involving the British masters.

The British position in India never gained security in the two centuries or so this subcontinent has been part of the British empire. With Grandhi in jail for subservient actions again and most of the other political leaders along with him, the home front within India has been comparatively tranquil Tens of thousands of young Indians have enlisted to fight the Japs, true, and they are doing a magificet job of it so far; but reports reaching me indicate unensiness is growing among them.

For one thing, I understand the Japanese plan to set up a puppet all-Indian provisional Government on Indian soil once they capture Imphal and a sizeable section of that troubled land. In fact, this may occur any time now and perhaps even will have come to pass before this gets into print, the headlong way history is being made all over the world these spring days.

They have just such a puppet, you recall, in the oily Subhas Chandra Bose, who became head of the Japan controlled Provisional Goverment in exile, so to speak, for India set up first at Singapore last autumn and later transferred to Burma. It is my belief they now propose to set up this shall we say rebel, or Free India Provisional Government, on conquered Indian soil.

(Continued on page 4)

LOCAL BUS SCHEDULE FOR CITY SHOPPERS

OCEAN SHORE BUS SCHEDULE
Effective September 6, 1943
San Francisco terminal, Junipero Serra & Sloat Blvd.

Northbound			Southbound		
Leave Shar. Pk	Leave Edgmar	Arrive S Fran.	Leave S Fran.	Arrive Edgmar	Arrive Shar. Pk
AM	AM	AM	AM	AM	AM
9 00	9 05	9 30	9 30	9 55	10 00
PM	PM	PM	PM	PM	PM
12 00	12 05	12 30	12 30	12 55	1 00
3 00	3 05	3 30	3 30	3 55	4 00
5 30	5 35	6 00	6 00	6 25	6 30

CHILDREN: 8 years or under 10c
ADULTS, 20c one way, 35c round trip
20 Ride Commute Ticket $3.00

Also every Saturday night this bus company operates on a later schedule, northbound at 7 p. m. and southbound at 12:30 a. m. This new and additional weekly round trip enables our citizens to enjoy an evening in San Francisco without gas or tire worries.

BRAMHALLS SELL HOME BUY IN BURLINGAME

Having lived in a home here in Sharp Park for seven years it is not to be wondered that Mr. and Mrs. Tom Bramhall found it difficult to leave every treasured nook and corner of their attractive home on Clarendon Road and the many friends grown dearer to migrate to Burlingame, where they have purchased a residence on Grove avenue.

"The three cats go, too," Mrs. Bramhall declared. Mrs. Bramhall was fond of her pets and no doubt will find those felino friends comforting and companiable during those first few lonesome days, while becoming adjusted to the new environment.

We wish this grand couple every happiness and trust that Mrs. Bramhall will continue to improve in health since her recent illness.

The Bramhall property was sold to Mr. and Mrs. Leroy Balkwell, the latter, the former Ann Plate.

★ ★ ★ ★

Local Citizens Rally For Maxwell McNutt Incumbent Judge

At the get-to-gether meeting in honor of Judge Maxwell McNutt, Friday evening of last week, the rally could hardly be called a political gathering, as the group was comprised of old friends, who had known the Judge during his many years of conscientious service.

In his few well chosen remarks the incumbent was straight forward and as one citizen declared, "Was not afraid to look you in the eye" He made no promises and did no slinging of mud, and maintained the fact by demonstration as well as by word of mouth that he was not too old or decrepid for the job.

We believe that a judge's office should be measured in terms of efficiency rather than that of years for "as a man thinketh in his heart so is he."

The musical part of the program included solos by Mrs. Grace Denman of Pedro Valley and by C. Lockwood of Carmel avenue.

Delicious refreshments were prepared and served by loyal supporter from this community.

Elsewhere in these columns may be found a list of prominent attorneys of San Mateo County, who have endorsed Judge McNutt's candidacy.

★ ★ ★ ★

LOCAL BEAUTY SHOP HAS NEW TELEPHONE

Thelma's Beauty Shop now has a new telephone, which will prove so convenient to customers in making appointments with this popular salon.

It wasn't Thelma's fault, this delay in installing this much needed equipment, but due to present daration conditions, she like many others had to wait her turn for the installation.

The new telephone number may be found in this shop's advertisement elsewhere in these columns. Make your nert appointment today.

Italian Dinner And Boccie Ball Enjoyed At John Martino's

A delicious Italian dinner was enjoyed at John Martino's home at 209 Casino Way. The dinner consisted of spaghetti, fricassee and stuffed chicken, salad, cake and coffee royal. All was expertly prepared by Mrs. Vallea and Mrs. Curatola of San Francisco and San Mateo.

The following guests were present: Mr. and Mrs. John Vallea of San Mateo. Mr. Dominic Pietroroia; Mr. and Mrs. Frank Curatola and Miss Curatola of San Francisco. Music of a three piece orchestra, which included a guitar, mandolin and acordion was enjoyed by everyone present and elaborated thia pleasant weekend party.

The guests played several games of boccie ball in the afternoon. Mrs. Curatola, Mr. Pietroroia and Mr. Martino played against Mr. and Mrs. Vallea and Mr. Curatola. The score was five to six in favor of the latter team.

★ ★ ★ ★

P. G. & E. To Dedicate Hydroelectric Plant

Formal dedication ceremonies at noon next Saturday, April 29, will place in operation Pacific Gas and Electric Company's new 214,477 horsepower Pit No. 5 hydroelectric project on the Pit River in Shasta County.

The program will be climaxed by an address by Governor Earl Warren, speaking form his office in Sacrnmento in which he dedicates the plant to its primary purpose—more electric power for Victory.

The entire project, just completed cost more thnn $25,000,000 and required two years and ten months to build.

Arrangements have been made for the broadcast of the ceremonies that will inaugurate Pit 5 powerhouse, the largest hydroelectric plant in California.

★ ★ ★ ★

GEORGE EASTIN VISITS LOCAL RELATIVES

A welcome visitor, George Eastin, is spending his vacation with the E. C. Vaughans of Carmel avenue, and enjoys spending much of his time working about the garden.

Mr Eastin is a brother of Mrs. Vaughan and lives in Southern California.

★ ★ ★ ★

A. T. LIPSCOMB PASSES ON WEDNESDAY EVENING

The sudden passing of A. T Lipscomb at his home in Edgemar late Wednesday afternoon of this week was a shock to his many friends here on the North Coast side, where he has lived for a long time.

The funeral services will be conducted from the W. C. Lasswell Funeral Parlors, but as we go to press the time of service is not available.

★ ★ ★ ★

! BUY WAR BONDS !

E. P. Wilsey Presents Encouraging Report of Progress on Survey

At a meting held at the school house last Sunday morning, Engineer E. P. Wilsey stated that the preliminary figures resulting from water survey would be lower than we anticipated and the costs very low in comparison to the distance from our source of supply and will take in the whole North Coastside.

Facts and figures will be presented to the people of this area at a near future mass meeting and it will be up to us all to decide whether we of the North Coastside go intogether or as individual communities.

D. F. (Frank) Larkin Frank Halling and Jos. Z. Silva, each presented well chosen remarks on the subject of Hetch Hetchy.

The meting closed in anticipation of a future mass meeting, which will be called in about two weeks or around the 15th of next month. Watch these columns for future announcements.

★ ★ ★ ★

Somewhere Our Boys Are Fighting For Us

Somewhere in the South Pacific
where the sun is like a curse,
And each long day is followed by
another slightly worse,
Where the Coral dust blows thicker
than the shifting desert sand,
And the white man dreams and
wishes for a more familiar land.

Somewhere in the South Pacific
where the nights are made for
love,
Where the moon is like a gold
piece, and the Southern Crosn
above,
Sparkles like a set of diamonds in
the balmy tropic night,
What a shameless wnste of beauty,
cause there nin't a girl in
sight.

Somewhere in the South Pacific
where the mail is always late,
And a Christmas card in April is
considered up to date,
Where we never have a payday,
and never get a cent. .
But we never miss the money,
cause we'd never get it spent

Somewhere in the South Pacific
where the Mailmnn passes by,
Without a letter for you, just you
sit down and cry,
For your gal has found n fellow
with a 4-F by his name,
And n flashy yellow roaster thats
parked in lovers lane.

Somewhere in the South Pacific
where the ants and lizards
play,
And n hundred fresh mosquitoes
take the place of one you slay,
Take me back to you and home-
land and of stories let me tell
For the God-forgotten outpost is
a substitute for Hell.

By a Buddy of Walter De Moss
SK 1-c U. S. N

★ ★ ★ ★

Impartiality Given In Ferrell's Pledge At Campaign Address

Absolute impartiality and equal justice for every one of our people from the most lowly laborer to the highest and most exalted, was the pledge given by Gilbert D. Ferrell candidate for the office of Superior Judge in a campaign address today.

There can be but ONE course, a Judge of any of our courts can pursue, Ferrell continued, and that course is one of absolute fairness and equal justice for all.

I want to go on record here and now as stating to the people of San Mateo County that I will be a Judge for ALL the people.

★ ★ ★ ★

News received, as we go to press of the passing of Mrs. Glady Dasold of Edgemar, Wednesday of this week.

Remember us for Your Printing.

George Alvis Strictly "The One For All"

George J. Alvis, a candidate for supervisors from the Third Township, which includes Redwood City to the Santa Clara County line and as far west as La Honda, has lived in San Mateo County all the 43 years of his life.

The candidate expressed himself as feeling greatly honored by the offer of suport accorded him by fellow citizens in such a campaign and if elected will strive to be worthy of the confidence and trust placed in him as candidate for such office.

He further declared, "I am no stranger to San Mateo County, my mother having been born in Redwood City and my father having been born in San Gregorio.

"Today with my family of two children and my wife, I am a property owner of my own home in Redwood City, located a short distance from where my dad as a pioneer rancher of this county maintained a ranch many years ago.

"Naturally, I have become observant of the needs of our county government having been a part of it for all of my natural life.

"For that reason, I have this county's welfare and its progress at heart and for that reason I enter this campaign as an independent candidate for the office of supervisor.

"I can truthfully say that I have no political axes to grind and no political influences to serve."

"I am a veteran of World War I."

The sincerity and straigthforwardness of Candidate George Alvis is inded refreshing and we believe that if elected to office as a county supervisor he will deal conscientiously, rather than politically in matters pertaining to the welfare of San Mateo county and its people.

Quoting from his ad elsewhere in these columns. He is "The One For All."

★ ★ ★ ★

Two Collisions Smear Clean Traffic Record Of This Locality

An ammunition truck heading south toward Montara collided with a Buick sedan entering Sharp Park on the new highway in the vicinity of the Legion Market and Watsonia Auto Court, Tuesday afternoon of this week.

There were four occupants of the Buick, a baby, a man and two women, one of which wore a uniform. The man, who was driving the car, saw with alarm the oncoming truck, and had forethought to swerve his car just in time to avoid n head on collision. The impact caused the truck to over turn in the ditch, while the sedan was crushed beyond recognition. However its occupants were not seriously injured, the mother of the babe sostaining a broken ankle.

The truck was the property of the Savage Service Company of San Francisco, and had been hired by the navy to haul ammunition.

Between Sharp Park and Mussel Rock, two vehicles collided, one driven by J. A. McCarthy of San Francisco and a truck by Angelo Villanti for V. Rovai of the Bella Vista Ranch. The impact tore the body completely from the truck and badly damaged the sedan. Fortunately none were hurt.

★ ★ ★ ★

PAIGE PAYNES OF CAMP HAAN WRITE THEY WERE LUCKY HOUSE HUNTING

"We both enjoy reading the Breakers" as much as ever and its just such spirit as yours that truly aids in the progress of Sharp Park and environs.

"Everything is pretty much the same with us, except that we finally found n rather attractive house into which we moved about ten weeks ago. We are fortunate indeed."

Editors Note: Mr. and Mrs. Payne were former residents and citizens here for several years in the Harding house on Ocean Shore boulevard.

SHARP PARK BREAKERS

And FIRST TOWNSHIP NEWS

A Newspaper of General Circulation

Sharp Park, San Mateo County, California

M. L. PITSCHKE - - - Editor and Publisher

Phone Sharp Park 5611

One Year $2.00 Six Months $1.25

Three Months 75 Cents

Entered as second-class matter, November 17, 1939, at the Postoffice at Sharp Park, California, under the Act of March 3, 1879

SUBSCRIBERS SERVICE

FOR SALE Duck eggs for setting. Will sell or trade for chicken eggs for eating purposes. Phone Sharp Park 3071.

LOST: 2 ration books No. 4. Notify Box 55, Pedro Valley.

WANTED: Doll Buggy in any condition Telephone Sharp Park 6431.

WANTED TO BUY Typewriter. Phone Sharp Park 5611.

FOR RENT Building, garage or Storage, at 1074 County Road at Carmel avenue, suitable for any kind of business. Will be vacant May 25th. Rent $30 to $40 per month. Call D. F. Larkin, Sutter 8497.

WANTED Housework by the day. 75c per hour. Telephone Sharp Park 6231 and ask for Mrs. Cook.

FOR SALE Modern Occidental gas Stove with trash burner. Perfect condition. Reasonable. C. Bublak San Mateo avenue.

FOR SALE Large wine barrel, can be used for storage water tank. holds about 1000 gallons. Made of 2 inch redwood staves. Make an offer. Located in San Bruno. Phone San Bruno 2453.

FOR RENT Furnished rooms with board or kitchen privileges. See Mrs. Richards 227 Brighton road.

WANT TO BUY a bedroom set and gas stove. Call John Martino, Sharp Park 5241.

FOR SALE Ten young laying hen $1.75 each. Phone after 7 p. m. Sharp Park 3181

WANTED girl or woman to help with housework in home, working as much time as possible. Would appreciate serviceman's wife. Phone Mrs. Paul Ennor, Sharp Park 5481 or call in person at their home on Carmel avenue.

★ ★ ★ ★

RELISH BAKERY

AND

ICE CREAM PARLOR

G. MUNZ, Prop.

FINE PASTRIES A SPECIALITY

6356 MISSION STREET

DALY CITY

Phone Randolph 5712

SIX-TEE INN

E. PACINI

ITALIAN DINNERS

Steaks, Chicken, Chops

The Best Foods

WINE and BEER

Telephone Sharp Park 2981

Rockaway Quarry

ORUSHED ROCK

CEMENT

PHONE SHARP PARK 2121

HENRY WARSHAWSKI

at

6340 Mission Street

DALY CITY

carries

NEARLY Everything For the Home and Family

Ten Rules That Build For a Healthy Home

The San Mateo County Department of Public Health and Welfare lists the following 10 essentials for a healthy home:

1 A pure and sufficient water supply.
2. A safe milk and food supply.
3. Adequate Sewage Disposal.
4 Adequate Refuse Disposal.
5 Sufficient ventilation, heat and light.
6. Absence of excessive dampness.
7. Screening against flies and mosquitos.
8. Space sufficient for ordinary family demands
9 Protection against fire hazards.
10 Adequate play space and sunshine for children.

Charles C. Gans, M. D.
Director

★ ★ ★ ★

Read the advertisements in our home newspaper and then patronize those advertisers.

SHARP PARK BRANCH OF COUNTY FREE LIBRARY IN SCHOOL HOUSE HOURS

Monday, 7:30 to 9:30 p. m.
Wednesday, 2 to 4 p. m.
Friday, 3 to 5 p. m.

★ ★ ★ ★

! BUY WAR BONDS !

BOARD OF SUPERVISORS, COUNTY OF SAN MATEO, STATE OF CALIFORNIA
RESOLUTION NO. 1338

WHEREAS, there exists in the County of San Mateo a large amount of real property, improved and unimproved, which, because of its ownership by the United States of America is not subject to taxation by the County or any other local district, and

WHEREAS, a proposal is pending in the Congress of the United States to subject all or a portion of said real property to local taxation, and

WHEREAS, under the present provisions of the Constitution of California all of such property is exempt, which provisions would prevent the assessment of such property even though the Congress of the United States should consent thereto, and

WHEREAS, a proposition entitled "Taxation of Federal Property", and described as Senate Constitutional Amendment No. 2 has been passed by the Legislature of this State and will be submitted to the electors thereof at the Special Election Tuesday, May 16, 1944, which said proposition would amend Section 1 of Article XIII of the Constitution to eliminate the present exemption of property belonging to the United States and to require taxation of such property where not exempt under the laws of the United States;

NOW THEREFORE, BE IT RESOLVED by the Board of Supervisors of the County of San Mateo, on motion of Supervisor Hatch seconded by Supervisor Hickey, this 25th day of April, 1944, that we are heartily in favor of the passage of this Constitutional Amendment and respectfully urge the electors of the County of San Mateo, for the good of their said County, to vote in favor of the passage of said amendment

BE IT FURTHER RESOLVED that copies of this Resolution be sent to the newspapers in this County, and that they be requested to publicize this matter and urge the electors to vote "Yes" on this important Constitutional Amendment, at the Election, May 16, 1944

Regularly passed and adopted this 25th day of April, 1944.

Ayes and in favor of said resolution, Supervisors: Hickey, Beer, Hatch and McDonald.

Noes and against said resolution, Supervisors: None.

Absent, Supervisor Poole.

FRED E BEER
Chairman,
Board of Supervisors, County of San Mateo, State of California.

ATTEST:
W. H AUGUSTUS (SEAL)
Clerk of said Board.

"A JUDGE FOR ALL THE PEOPLE"

ELECT

GILBERT D.

FERRELL

SUPERIOR COURT

JUDGE

San Mateo County

Dept. 1

* 10 years District Attorney San Mateo County
* 3 years Professor of Law
* 25 years Law practice
* Friendly!
* Competent!
* Humane!

ELECTION
Tuesday, May 16th

KEEP ON Backing the Attack WITH WAR BONDS

Read all the local news in the Sharp Park Breakers.

KEEP ON Backing the Attack! WITH WAR BONDS

NOTICE IS HEREBY GIVEN that at the General District Election to be held on Tuesday, the 9th day of May, 1944, the following persons have been nominated for office of Director at Large No. 3 and will be voted upon at said Election:

JOHN F. WASHBURN
E. C. VAUGHAN

Secretary, Salada Beach Public Utility District.

NOTICE IS HEREBY FURTHER GIVEN that the polling place for said General District Election is situated at San Pedro School, Sharp Park, San Mateo County, California, and shall be open on the 9th day of May, 1944, between the hours of six o'clock A. M. and seven o'clock P. M.

E. C. VAUGHAN
Secretary, Salada Beach Public Utility District.

Published in the Sharp Park Breakers, April 28, May 5, 1944

Nationally Advertised

BOX SPRING AND FINE MATTRESSES

Sold all over the Country for $79.00 Set

Our Price As Long as They Last

$58.00 a Set

LOEWE & ZWIERLEIN

317 B STREET

SAN MATEO, CALIFORNIA

WALN-JANOVITZ

Opposite J&L Market - Postoffice

HARDWARE AND HOUSEHOLD SUPPLIES
GIFTS - NOTIONS - GREETING CARDS
MAGAZINES - Sharp Park Breakers
Easter Merchandise including Purses in attractive styles and colors. Also Plumbing Supplies.

—— Agency For ——
PEERLESS LAUNDRY & ZORIC CLEANERS
Local Office For P. G. & E.

All Types Of Commercial Printing

LYNN'S PRINT SHOP

1157 Montgomery Ave. San Bruno, Calif.
Phone San Bruno 2453

On The Coastside Phone
SHARP PARK BREAKERS
Phone Sharp Park 5611
"If It's Printed — We Can Print It"

★ ★ ★ ★ ★ ★ ★ ★

THE AXIS RIDES THE BACK SEAT WHEN YOU DRIVE ALONE, SHARE THE RIDE — AND SAVE GAS!

★ ★ ★ ★ ★ ★ ★ ★

Buy War Bonds & Stamps

J & L MARKET

Ray and Hazel Murphy

CHURCH SERVICES

CATHOLIC SERVICES
ROCKAWAY BEACH CHURCH

Catecism, Saturday at 2:30 p. m.

Mass, Sunday morning at 10 o'clock.

CHRISTIAN SCIENCE

In all Christian Science churches, branches of The Mother Church, The First Church of Christ Scientists, in Boston, Massachusetts, a Lesson-Sermon will be read Sunday, April 30, on the subject "Everlasting Punishment." The Golden Text will be: "Cast away from you all your transgressions, whereby ye have transgressed; and make you a new heart and a new spirit: for why will ye die, O house of Israel?" (Ezek. 18: 31).

Bible selections will include the following passage from Exodus 23: 20, 21: "Behold, I send an Angel before thee, to keep thee in the way, and to bring thee into the place which I have prepared. Beware of him, and obey his voice, provoke him not; for he will not pardon your transgressions: for my name is in him."

Passages from the Christian Science textbook, "Science and Health with Key to the Scriptures by Mary Baker Eddy, will also be included, which read as follows: "Do you ask wisdom to be merciful and not to punish sin? Then 'ye ask amiss.' Without punishment sin would multiply. . .Truth bestows no pardon upon error, but wipes it out in the most effectual manner," (pp. 10, 11).

THE OCEAN SHORE PARISH

The Little Brown Church by the Sea. H. D. Harkins, minister.

Bible school for all ages, 10:00 a. m.

Ye old time song fest, 7:45 p.m. Pastors sermon theme, "Livinh in the Words of Life."

Bible hour and fellowship, Wednesday 7:45 p. m.

The Radiants house of Prayer with a hearty welcome for all Servicemen cordially invited

★ ★ ★ ★

Sharp Park Gossip Warm From Griddle

Mrs. Ann Murray, mother of James Murray, passed on at a daughter's home in Santa Cruz Tuesday morning of last week, and Mrs. James (Karin Anderson) Murray attended the funeral on Friday of last week, which was held in San Francisco with burial at the Presidio near the remains of the husband, who had served as Lieutenant Commander in the Navy. Deceased was the mother of four sons and four daughters. The youngest son left for the navy on the day of his mother's death

The Parents-Teachers whist, held at the school house, Friday evening of last week, was well attended. The prize winners included Mrs Swiegert, Mrs. Everett Washington, Ilma Kunzler, E. E. Girdler and H. W. Waltera. Hot dogs proved themselves popular in the eating.

The Al Laskers sold their rabbits through advertising in Subscribers Service column.

! BUY WAR BONDS !

W. C. LASSWELL AND CO.

Mortician

6154 Mission Street
DALY CITY, CALIF.

Randolph 0100 and Randolph 0101

THE HANGOUT

— COMPLETE FOUNTAIN SERVICE —
SHORT ORDERS — STEAKS — CHOPS
HAMBURGERS — HOT DOGS
— Closed On Mondays —
OPEN 8 A. M. TO 9 P. M.

GLEN PARK Roofing Company

M. B. CASTAGNETTO FREE ESTIMATES

Bus. Phone Randolph 5323 Res. Phone Delawara 7009

350 OCEAN AVENUE
175 DARTMOUTH STREET
San Francisco, California

BROILERS - FRYERS LARGE AND SMALL
WE KILL 'EM AND PICK 'EM
45c PER POUND

Casa Pedro Ranch

(Formerly Hill Ranch) Phone Sharp Park 2184
On Old County Road

HOUSE IN PEDRO POINT
FURNISHED — $2250

HOUSE IN SHARP PARK
UNFURNISHED — $2850

RAY T. HIGGINS

PHONE SHARP PARK 2011

GEORGE

Alvis

"THE ONE FOR ALL"

CANDIDATE FOR SUPERVISOR

STRICTLY INDEPENDENT

BORN AND RAISED IN SAN MATEO COUNTY

Property Owner, Taxpayer, Veteran World War I.

Election May 16

THELMA'S

BEAUTY SHOP

REOPENED AT NEW ADDRESS
208 PACIFIC AVENUE
SHARP PARK, CALIF.
Appointments Only
Week Days 11 am to 8 pm
PHONE SHARP PARK 6851

SHAMPOO AND FINGER WAVE $1.25
FINGER WAVE $1.00
PERMANENTS
$5.00 — $7.50 — $10.00
No Manicuring

WHEN IN DALY CITY

Get Good Food At

Peter's Restaurant

Closed Mondays For the Duration
Other Days Open 6 a. m. and Closes 8 p. m.

6286 Mission Street

Sharp Park Gossip Warm From Griddle

If it is impossible to attend the meeting of the ration board committee held at the firehouse every Monday evening, please write to Area Transportation Committee, Box 1178, Sharp Park, presenting your problems. They in turn will do all possible to help you.

Mrs. E. A. Whipple of Santa Rosa avenue recently sold a baby carriage through publicity in the Subscribers Service column.

★ ★ ★ ★

KEEP ON Backing the Attack! WITH WAR BONDS

For job printing call 5611
Patronize our Advertisers

Beeson Cleaners

NOW LOCATED AT OUR NEW AND LARGER STORE AT

5392 Mission Street

BUSINESS PHONE
Juniper 4-6060

RESIDENCE PHONE
Sharp Park 3181
(After Six O'clock)

Alterations & Repairing

Quality Service-Try Us!

KEEP ON Backing the Attack WITH WAR BONDS

BYRNE

Radio

We Have The
PARTS & TUBES
to
FIX YOUR RADIO
Opposite
Daly City Theater
Phone Randolph 7782

House Repairing

Carpenter — Painter
Plasterer — Brick Work
Interior Decorator
House Roofing

14 Years of Trade School

Call Sharp Park 6771

JOHN McHUGH

DR. PERCY SEWELL
Dentist
6338 MISSION STREET
Daly City (Opp. Car Island)
Telephone Delaware.. 5522
Open Evenings

Newell's

WHERE FRIENDS MEET

497 SAN MATEO AVE. --- SAN BRUNO

Phone San Bruno 89

EL CAMINO THEATRE

SAN BRUNO Phone SAN BRUNO 20

SUNDAY, MONDAY, TUESDAY
APRIL 30, MAY 1, 2 —
"THE FIGHTING SEABEES"
John Wayne
"NINE GIRLS"
Jin Falkenburg

WEDNESDAY THROUGH SATURDAY
MAY 3, 4, 5, 6 —
"LADY IN THE DARK"
Ginger Rogers
"ACTION IN ARABIA"
George Sanders.

New Starting Time During Week 5:45
Matinees Saturday and Sunday
Buy War Bonds and Stamps at This Theater

From Where I Sit

(Continued from Page One)

Whether the Hindus and Moslems to name but two of the factions keeping India even in peacetimes in turmoil, would hail such a so-called Free India regime as their liberators from the British yoke, remains conjectural but possible. The British yet delay granting India any working scheme or time table looking to independence which Grandhi and his followers long have demanded. And the Indians, along with all Orientals, hate the British with an undying hatred.

So far, the Indians have remained loyal to the British in this fight against their fellow Orientals from Japan, now within their gates. It is past the time for further conferences on the "India Question" in London or New Delhi. It is time for a forthright statement by Britain on plans for India's freedom, else they in all probability will run to the Japs as saviors and hail them as liberators from the hated British at long last.

They still fear, it seems that the Japs might be the worse of two evils, however which is one thing that has kept the Indians in our camp so far in this death struggle out East. Whatever happens, the day of the white man as a little tin god east of Suez is ended and as Kipling put it in that poem, now we must pay for our fun. The British can pay their share by granting India independence and setting a date for granting it fully, as we did finally in the Philippines. God grant she do it in time!

★ ★ ★ ★

! BUY WAR BONDS !

From this central office the electric load dispatcher switches power from sixty-five powerhouses through 500 substations for service on over 50,000 miles of power lines.

P·G·and·E·

PACIFIC GAS AND ELECTRIC COMPANY

16X-W-444

Frank Donahoo during the days of convalescence is busly engaged indoors, enjoying the convenience of a typewriter, to while away many a pleasant hour. The patient is looking forward to being out of doors on the next warm sunshiny day.

The Harry Olsons of Kohala avenue served a delicious dinner last Sunday to San Francisco friends, including Dr. and Mrs. Martin Freedood, Miss Iteia Jeffries and Ralph Tracy. Cards were enjoyed for the evening pastime.

★ ★ ★ ★

Republican Assembly Endorse Houser At State Convention

Lt Governor Fred F. Houser, moves into the lead in a ten-way Republican contest for United States Senator, with the unqualified endorsement of the Republican Assembly, recently, in the closing sessions of its state convention at San Jose.

Over spirited protests from supporters of other candidates, who opposed singling out and endorsing any one candidate, Lt. Governor Houser took the endorsement of the convention by all but two votes. He is also the only candidate to hold the endorsement of Pro-America and other official groups of the G. O. P.

The Republicans of California must concentrate endeavors behind one candidate or face the possibility of losing the Republican nomination to the Democratic incumbent who is also listed on the Republican ballot, Assembly speakers said.

Two years ago, the Assembly endorsed Fred Houser for Lt. Governor in a thrilling contest in which he not only took the Republican vote but one-third of the Democratic vote.

Associated Service Station

H. P. SAMPSON, Manager
Gas, Oil and Accessories, Washing, Greasing
ELECTRO-SEAL TIRE SECTION MACHINE
Puts Sections In Tires by Vulcanizing
DAY AND NIGHT SERVICE
After 8 p.m. Ph. Sharp Park 5851
GENERAL REPAIR SERVICE
Official OPA Tire Inspection. Let us do your tire shopping for you.
THIRTY MINUTE BATTERY RECHARGE SERVICE
FREE PICKUP AND DELIVERY
ONE DAY RECAPPING SERVICE ON ALL TIRES.
PHONE SHARP PARK 2821

GLEN AUTO REPAIR

AT ASSOCIATED SERVICE CORNER
(Formerly under management of Harry Sampson)

NOW OPEN FOR BUSINESS

Specializing In Complete
Motor Reconditioning

PAPPAS BROTHERS

GREENHOUSES & NURSERIES
Cut Flowers, Plants, Shrubs
Largest Heather Growers In The West
Flowers Shipped To All Points
Prompt Efficient Service
COLMA, CALIFORNIA
Phone Randolph 9169

EDWARD C. VAUGHAN

NOTARY PUBLIC
62 Carmel Avenue
SHARP PARK
San Mateo County
Telephone Sharp Park 2251

IT'S BETTER TO HAVE INSURANCE AND NOT NEED IT THAN TO NEED INSURANCE AND NOT HAVE IT . . .

For Your Protection—See
J. TROGLIA
General Insurance Broker
ROCKAWAY BEACH
Sharp Park 2461
Member of Insurance Brokers' Exchange of San Francisco

Rockaway Cafe

AT THE BEACH
Rockaway Beach, Calif.

Steak Dinners, Chops, delicious Hamburgers, Hot Dogs. Special luncheons and dinners can be arranged.

Telephone
Sharp Park 2441

RE-ELECT

Judge Maxwell McNutt

To The

Superior Court Bench

ENDORSED BY THE FOLLOWING ATTORNEYS WHO HAVE PRACTICED BEFORE HIM FOR 11 YEARS:

Redwood City

Joseph R. Fitzpatrick
President San Mateo County Bar Association
Harold F. Anderson
Richard O. Bell
Joseph J. Bullock
Raymond J. Daba
Julia M. Easley
Jerome F. MacDonald
Norman S. Menifee
A. H. McGovern
Hall C. Ross
Lee T. Ross
Edward J. Ryan
Edmund Scott

Portola Valley

John Francis Neylan

Atherton

Arthur W. Brouillet
Garton I. Keyston
Ira S. Lillick
Walter H. Linforth
Arthur L. Shannon
Gerard Wagstaffa

San Carlos

Henry W. Schaldach
Truman S. Waterman
Henry F. Wrigley

South San Francisco

J. W. Coleberd
James C. Healey

Menlo Park

Raymond Perry

Burlingame

Julian D. Brewer
William C. Danielson
E. C. Mahoney
Richard O'Connor
Joseph J. O'Malley

San Mateo

Fred G. Athearn
Heim Goldman
Arthur J. Harzfeld
F. E. Hoffmann
Walter Hoffman
John E. Lynch
Bradford M. Melvin
Joseph C. Meyerstein
Arthur H. Stetsan
Reuel E. Sutton
J. E. Trabucco
Ernest A. Wilson
Chas. J. Wiseman

Hillsborough

M. Mitchell Bourquin
Cyril R. Tabin

San Bruno

R. A. Rapsey
Noellthia Garrett Stubbs
Richard Paul Stubbs

FINAL ELECTION
MAY 16

SHARP PARK BREAKERS

VOLUME 6 — NUMBER 20 AND FIRST TOWNSHIP NEWS FRIDAY, MAY 5, 1944

Why Go Outside County For Advise Regarding Water Situation?

Evidently dissatisfied with the engineering survey report of County Engineer M. A. Grant, the San Mateo County Board of Supervisors turned to Harry N. Jenks of Palo Alto, consulting hydraulic engineer, who it is reported in a Peninsula daily of recent issue, submitted to them "a report and plans for alleviating the water situation on the Coastside."

Regardless of the fact that our District Attorney Gilbert D. Ferrell had ruled that there would be no funds available for an engineering survey here on the North Coastside until the July budget was completed, and our people were refused financial aid for an engineering project, our Honorable Board of Supervisors discovered a veritable "treasure chest of funds, available for their immediate use."

After the Water Consumers Association of the North Coastside had raised by popular subscription (see local donors listed elsewhere in these columns), sufficient amount for this all important survey and had employed E. P. Wilsey of Hillsborough, a hydraulic engineer, well-known and highly recommended throughout the state of California, the Board authorized County Engineer Grant to conduct a survey of this area, but not until Wilsey was well on the way with his project.

Grant's report is finished and compiled in book form, but is not suitable for our needs, because of its incompleteness. Were the supervisors satisfied with this printed survey? If so why was Engineer H. N. Jenks from Santa Clara County called into action? We wonder, too, why our county officials did not authorize engineering assistance from a local county engineer.

E. P. Wilsey, who is conducting a comprehensive and complete survey of the North Coastside area to be served by Hetch Hetchy water and which includes Edgemar, Sharp Park, Vallemar, Rockaway Beach and Pedro Valley, requires more time for his survey than did Grant as he is including every detail of the area and will present a report with facts and figures, so thorough in scope that it will be usable when contractor's bids are in order. Mr. Wilsey will appear in person at a near future date, soon to be announced, with this much anticipated report, which he will be prepared to discuss with our citizens. We are assured by Engineer Wilsey that the cost will not be too high for us to pay.

Through this pioneering stage of preparing for Hetch Hetchy water, our citizens have been united in purpose. Petty differences are forgotten as we all push forward to the goal of better living conditions here on the North Coast side, the greatest of which is an abundance of pure water. Sincere in purpose, we can prove the honesty of our methods, and those who would thwart our progress we leave behind entangled in the political meshes of their own creating.

★ ★ ★ ★

Read the advertisements in our home newspaper and then patronize those advertisers.

Local Citizens Give Generously To Hetch Hetchy Survey Fund

Mrs. Wm. Adams, 2.00.

Myrtle Burke $5; J. R. Bowman $5; Mrs. Edith L. Belard $10; F. Billington $10; Charlea Bedford $5; A. Buckle $10; Ma Bruno $10; Mich Barber $1; C. Bublak $5; E C. Bray $5.

A. Cramer $5; H. M. Caldwell $10; Warren Clark $10; Alice L Cummings $5; Mrs. M. E. Curtis $10.

L. A. De Beck $5; Frank Alice Donahoo $10; H. J. Dullem $10; R. W. De Nio $10; Martin Dietrick $25.

C. H. Eakin $10; Burley Ellis $5; P. L Ennor $10.

M. Floyd $10; A. Fraga $10; Edward Fry $10; Felix Fannuchi $10; Robert Fee $5.

John Guena $10; Margaret Gooch $10; J. Germain $5; Russoll Gardener $10; L. Graham $1.

F. Hoetzol $10; Ray T. Higgins $10; D. Harvey $5; Ethel Halling $50; J Hawthorne $5.

Glen Jones $5; Henry Jones $10; Garl Jones $10; A. Janovitz $10

B. Kindlund $10; Mrs. Marie Kaehler $5; John H. Kinst $10.

A. T. Lipscomb $5; Mrs. Francia P. Larme $2; F. Landi $10; Legion Market $5; D. F. Larkin $100; Harry Lord $5; Mrs. L. Lasker $2; Mrs. Lawrence Larson $5.

Bruce McIntyre $10; Frank Malish $5; R. McCrary $5; C. F. McCarthy $5; Anonymous $10; C. M Margaretes $5; S. Mortensen $10; R. P. McKinny $10; B. R. Meadows $10; Ray Murphy $25; Frank Malish $5; Mrs. Arnold Moss $5

John F. Nolan $5; Arvid Nicolaysen $16; Earle Nickola $5.

Greta M. Olson $5.

Ada Pontacq $25; Egisto Paccini $10; Mrs. Maude Pitschke $16; Dick Plate $50; Catherine Peck $5; Harold Phillips $10; Geo. Pappas $10; Agnes Pope $5.

James H. Roath $10; W. H. Ryken $10; V. H. Rien $5; H. E Rueckert $10; L. E. Rice $10.

Walter Stamer $10; Albert Sayer $10; J. I Swaim $10; J. J. Sinclair $5; Jos. Silva $10; Mrs. W Stout $10; J. W. Sharp $10; Lettie Snow $5; Carl Simon $1; Frank Sommer Jr., $5; Mr. and Mrs John Salvi $10.

R. Van Paul $2.

Harry Wadley $10; Wain-Janovitz $5; Harold W. Wolf $10; James W. Wain $10; Vava Wilcox $5; Harry Walters $5; E. Washington $10; George Williams $10; H. F. White $10; Edna Washburn $25; Fred Wildgans $10.

Thomas Yorks $10.

Pete and Anna Zucconi $50.

Editors Note: Doners from other communities of the North Coastside were listed in previous issues of this newspaper.

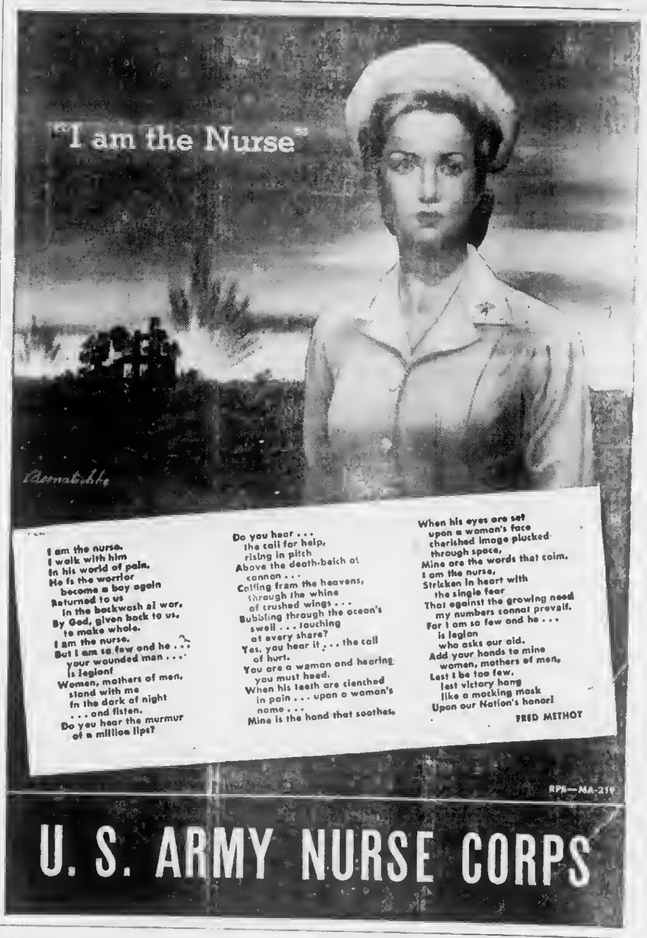

PARENTS-TEACHERS ELECT NEW OFFICERS FOR 1944-1945

Newly elected PTA officers for the year 1944 to 1945 include Myrtle Burke, president; Viola Morris vice president; Alma Bublak treasurer; Nell Weddle historian.

The outgoing officers include Mesdames Bruce McIntyre president; Mabel Lonnette vice president; Viola Morris secretary; Ressa Wolf treasurer; Jule Rueckert corresponding secretary and historian; Alma Bublak hospitality hostess; Mary Harvey magazine chairman; Anna Zucconi membership chairman; Morgan Floyd scout chairman and Ulick Burke cub master.

As our local PTA unit made all its attainments during the past year, they were commended by 17 District for the progress they had made.

Anna Zucconi received a life membership in recognition of her long and faithful service as membership chairman.

Our boys must keep on fighting—we must keep on buying WAR BONDS until victory is won. Keep on BACKING THE ATTACK.

MILITARY FUNERAL HONORS LATE WILLIS COOK

The sudden passing of Willis Cook of San Francisco Wednesday of last week April 26, 1944 was a shock to his widow, Mrs. Vera Cook and small daughter Dona Rae of Kohala avenue, the home of Mrs. Cooks parents, the L. Davies.

Deceased had been a veteran of World War I, where in the 120th Inf. he was rated as an excellent marksman. He was a native of California having been born in San Jose.

Funeral services were conducted from the mortuary of Halsted & Co., under the auspices of Army Chaplain and boys of the army, followed by interment in the Golden Gate National cemetery at San Bruno.

The beautiful stars and stripes draping the casket was presented to Mrs. Cook in memory of her loved one.

Mrs. Cook and daughter will make their home with the parents of Mrs. Cook.

★ ★ ★ ★

Read all the local news in the Sharp Park Breakers.

RED CROSS VISITING SERVICE AVAILABLE HERE IN SHARP PARK

Attention of Sharp Park citizens is called to the fact that American Red Cross Visiting Nursing Service is available in this city Monday, Wednesday and Friday of each week. The services of a registered nurse to give skilled nursing care in homes on a part time basis is available by calling Sharp Park 5021 or Randolph 1179 between 8:30 a. m. and 5:00 p. m.

The service is available to anyone within the Sharp Park area at a cost of $1.25 for a visit for those able to pay. Part payment is charged for those unable to pay the entire fee or free visits are made if families cannot afford to pay a fee.

Metropolitan and John Hancock insurance policy holders may be entitled to this service through their insurance companies. Ask the nurse about this service.

The Department of Public Health and Welfare, under the directorship of Charles C. Gans, M. D., is pleased to recommend this splendid service.

SHARP PARK BREAKERS
And FIRST TOWNSHIP NEWS

A Newspaper of General Circulation
Sharp Park, San Mateo County, California
M. L. PITSCHKE - - - Editor and Publisher
Phone Sharp Park 5611

One Year $2.00 Six Months $1.25
Three Months 75 Cents

Entered as second-class matter, November 17, 1939, at the Postoffice at Sharp Park, California, under the Act of March 3, 1879

SUBSCRIBERS SERVICE

FOR SALE Duck eggs for setting. Will sell or trade for chicken eggs for eating purposes. Phone Sharp Park 3071.

LOST: 2 ration books No. 4. Notify Box 55, Pedro Valley.

WANTED: Doll Buggy in any condition Telephone Sharp Park 6431.

WANTED TO BUY Typewriter. Phone Sharp Park 5611.

FOR RENT Building, garage or storage, at 1074 County Road at Carmel avenue, suitable for any kind of business. Will be vacant May 25th. Rent $30 to $40 per month. Call D. F. Larkin, Sutter 8497.

FOR SALE Modern Occidental gas Stove with trash burner. Perfect condition Reasonable. C. Rublak San Mateo avenue.

FOR SALE Large wine barrel, can be used for storage water tank, holds about 1000 gallons. Made of 2 inch redwood staves. Make an offer. Located in San Bruno. Phone San Bruno 2453.

WANT TO BUY a bedroom set and gas stove. Call John Martino, Sharp Park 5211.

WANTED girl or woman to help with housework in home, working as much time as possible. Would appreciate serviceman's wife. Phone Mrs Paul Ennor, Sharp Park 5481 or call in person at their home on Carmel avenue.

DO YOU need rice hulls, save gas and buy them at Dietricks on San Mateo avenue.

FOR SALE two couches, chest of drawers, a bedroom set and a breakfast room set. See Arthur Craemer of Brighton Road.

WANTED Baby buggy, preferably pre war make. Phone Sharp Park 6636.

* * * *

Food Poisoning Or Ptomaine and Causes

Food poisoning, or Ptomaine poisoning as we incorrectly call it, is rarely caused by eating food that has been poisoned. Most cases of food poisoning are really food infections caused by germs. Someone handling the food or working in the kitchen manages to transfer the disease-germ to food. Other well-known diseases like typhoid fever are transferred the same way.

Milk, milk products and water, polluted at the source, may carry dangerous diseases. Rats, mice, flies, and roaches also carry germs these pests eat the same foods we do When they feed, they pass their germs to us.

Charles C. Gans, Director

* * * *

! BUY WAR BONDS !

"Kraken" Christened By Mrs. Jack Anderson

Mrs. John Z. Anderson, at the request of the Navy Department, christened the new submarine USS Kraken Sunday afternoon, April 3th, at Manitowoc, Wisconsin. This honor was bestowed upon her as the wife of Congressman Jack Anderson, a member of the House Naval Affairs Committee who represents the Eighth Congressional District(constituting San Mateo, Santa Cruz, Santa Clara and San Benito Counties.

All United States submarines are given the names of various fish. The Kraken is a sea monster of Norwegian folklore, which was first reported in 1752 and was supposed to have had a body which showed above the sea like an island and arms that were long enough to enclose the largest ship.

In a recent communication home, Congressman Anderson said, "Both Mrs. Anderson and I hope that the modern Kraken will live up to its reputation and take proper care of some of the largest Jap ships."

* * * *

CHRISTIAN SCIENCE

"Adam and Fallen Man" will be the subject of the Lesson-Sermon Sunday, May 7, in all Churches of Christ, Scientist, branches of The Mother Church, The First Church of Christ, Scientist, in Boston Massachusetts. The Golden Text will be: "Awake thou that sleepest, and arise from the dead and Christ shall give thee light," (Eph. 5:14).

Other Bible citations will include "Rest in the Lord, and wait patiently for him: fret not thyself because of him who prospereth in his way, because of the man who bringeth wicked devices to pass . The Lord knoweth the days of the upright: and their inheritance shall be for ever," (Ps. 37: 7, 18).

The Lesson-Sermon will also include the following passage from the Christian Science textbook, "Science and Health with Key to the Scriptures" by Mary Baker Eddy: "The great truth in the Science of being, that the real man was, is, and ever shall be perfect, is incontrovertible; for if man is the image, reflection, of God, he is neither inverted nor subverted, but upright and Godlike," (p. 200).

Hear Jack Anderson On Radio Tomorrow

In a radio address to be delivered over KQW Saturday evening (tomorrow) May 6 at 6 P. M., Congressman John Z. (Jack) Anderson, of the Eighth District, will present an analysis of his labor record in Congress.

"It's all down in black and white and I'm rather proud of it" Anderson says. He takes the position that it is of first importance that there be elected to public office, "men who can not and will not be guided by the selfish interests of minority pressure groups.

The Congress should be composed of a cross section of every major group in the country. Only through this type of a national legislature can we expect to obtain a proper perspective of our country's needs and a business-like management of the biggest job in the world, The efficient conduct of our government."

* * * *

Ferrell Group Expect Their Man Will Win

Gilbert D. Ferrell, candidate for Superior Court Judge was occupying the favorite position and accorded the top lead for the post according to County political observers who stated Ferrell would carry San Mateo county by a good sized plurality.

* * * *

! BUY WAR BONDS !

! BUY WAR BONDS !

RELISH BAKERY
AND
ICE CREAM PARLOR
G. MUNZ, Prop.
FINE PASTRIES A SPECIALITY
6356 MISSION STREET
DALY CITY
Phone Randolph 5712

SIX-TEE INN
E. PACINI
ITALIAN DINNERS
Steaks, Chicken, Chops
The Best Foods
WINE and BEER
Telephone Sharp Park 2981

Rockaway Quarry
CRUSHED ROCK
CEMENT
PHONE SHARP PARK 2121

HENRY WARSHAWSKI
6340 Mission Street
DALY CITY
carries
NEARLY Everything For the Home and Family

KINDLY. .
COMPETENT
IMPARTIAL. .

ELECT
GILBERT D.
FERRELL
SUPERIOR COURT
JUDGE
"A JUDGE FOR ALL, THE PEOPLE"
* 25 years Law practice
* Graduate Stanford University.
* 10 years District Attorney San Mateo County
ELECTION
Tuesday, May 16th

Nationally Advertised
BOX SPRING AND FINE MATTRESSES
Sold all over the Country for
$79.00 Set
Our Price
As Long as They Last
$58.00 a Set
LOEWE & ZWIERLEIN
317 B STREET
SAN MATEO, CALIFORNIA

* * * * * * * *
GASOLINE POWERS THE ATTACK!
SHARE THE RIDE!
SAVE THE GAS!
* * * * * * * *
Buy War Bonds & Stamps
J & L MARKET
Ray and Hazel Murphy

WALN-JANOVITZ
Opposite J&L Market · Postoffice
HARDWARE AND HOUSEHOLD SUPPLIES
GIFTS · NOTIONS · GREETING CARDS
MAGAZINES - Sharp Park Breakers
Easter Merchandise including Purses in attractive styles and colors. Also Plumbing Supplies.
— Agency For —
PEERLESS LAUNDRY & ZORIC CLEANERS
Local Office For P. G. & E.

All Types Of Commercial Printing
LYNN'S PRINT SHOP
1157 Montgomery Ave. San Bruno, Calif.
Phone San Bruno 2453
On The Coastside Phone
SHARP PARK BREAKERS
Phone Sharp Park 5611
"If It's Printed — We Can Print It"

BRIDGE PARTY GIVEN IN HONOR OF MRS SELLERS

Mrs. Jos. Z. Silva of San Mateo avenue entertained Mrs. Leo Sellers, mother of Mrs. Jane Larson at a bridge party Wednesday evening, April 26, 1944.

The bridge party really was a surprise going-away handkerchief shower.

Following the tallying of score cards, Mrs. Sellers was presented with a beautiful scrap book the pages of which contained a handkerchief set in a dainty holder and on the opposite page a going away card from the giver. The first page of the book contained a picture of her daughter and two grandchildren and a panorama of Sharp Park. On the second page a beautiful poem of Friendship was attached and the signatures of all those present were autographed around the poem.

Two delicious cakes, baked by the hostess were served with coffee at which time the prizes for high scores were awarded. First prize, Mrs. Herbert Larson; second, Mrs. Harry Olson, third Mrs. Jos. Z. Silva.

Those present were Mesdames Andrew Chismar; Frank Larme; Everett Washington; Garl Jones; Harold Rueckert; Bruce McIntyre; Preston Rodgers; Ben Kindlund; Herbert Larson; Leo Sellers and James Rowles and Miss Ressa Wolf and Miss Shirley McIntyre.

Bon Voyage Mrs. Sellers.

Judge Cotton To Be War Chest Chairman For Drive of 1944

Judge Aylett R. Cotton, of the Superior Court in Redwood City, has accepted appointment as San Mateo County Campaign Chairman for the War Chest Drive of 1944. It was announced this week

The announcement was made by E. H. Gosgriff, President of San Mateo County War Chest.

"We feel that Judge Cotton is ideally suited for the Chairmanship of the War Chest Drive in this County next October," Gosgriff said. "He is widely known, has great influence in all sections of the peninsula, and we have every reason to believe will be the right man for the job"

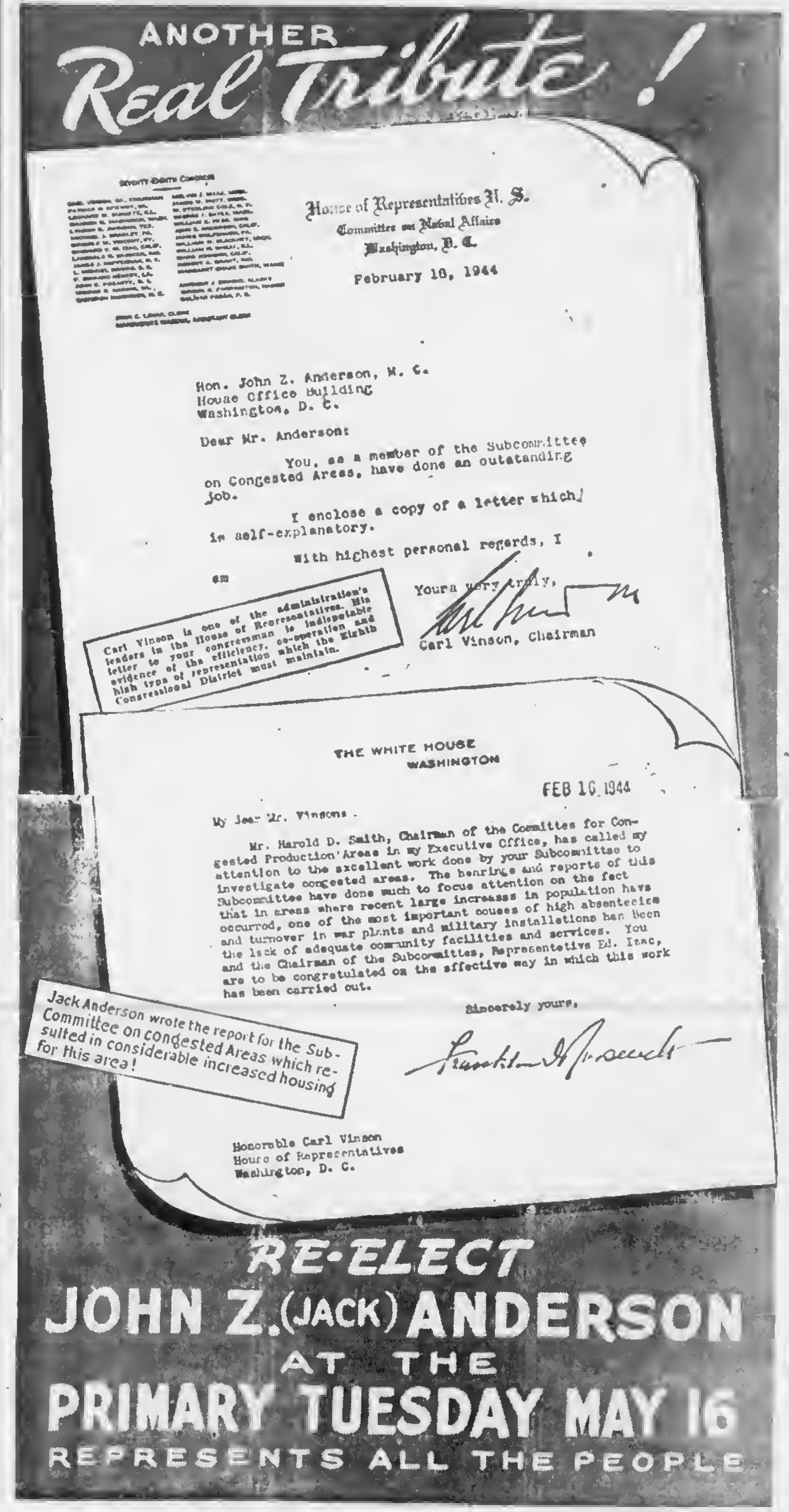

Economical and Patriotic If You Save More for War [illegible]

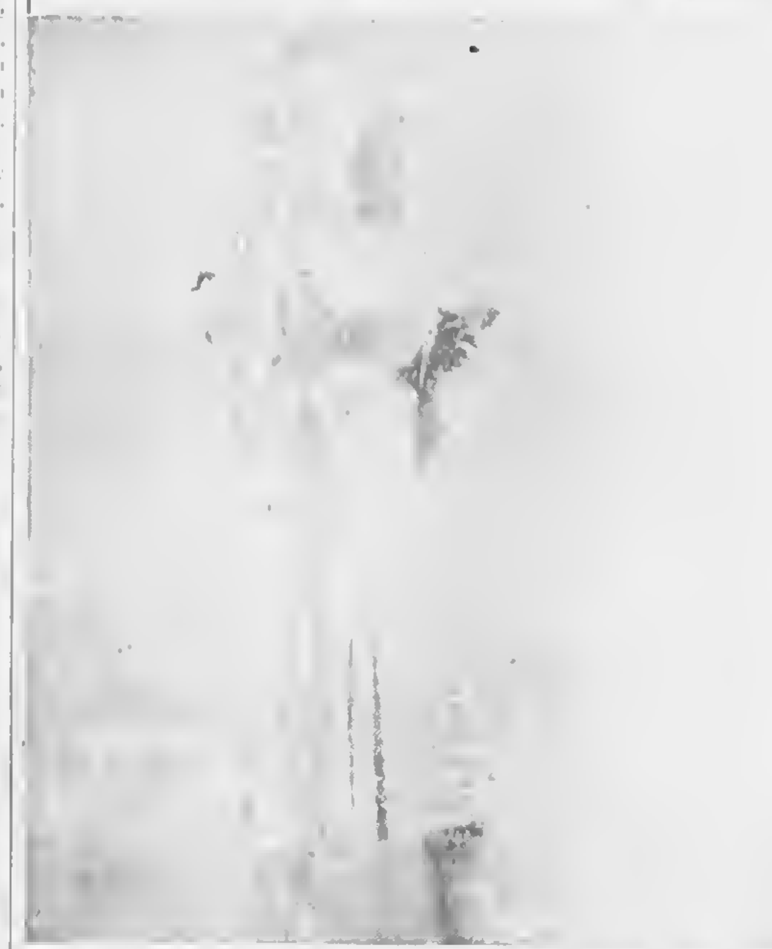

Tropical heat waves will leave you as cool and [illegible] model if you wear this crisp two-piece gingham, [illegible] country. You might make it in a red and white [illegible] red bias binding. Besides being fun to sew for yourself, it is [illegible] and patriotic, for you will be able to save for more War [illegible] A suitable pattern may be obtained at your local store.

Make This Dress Yourself and Save for War Bond Purchases

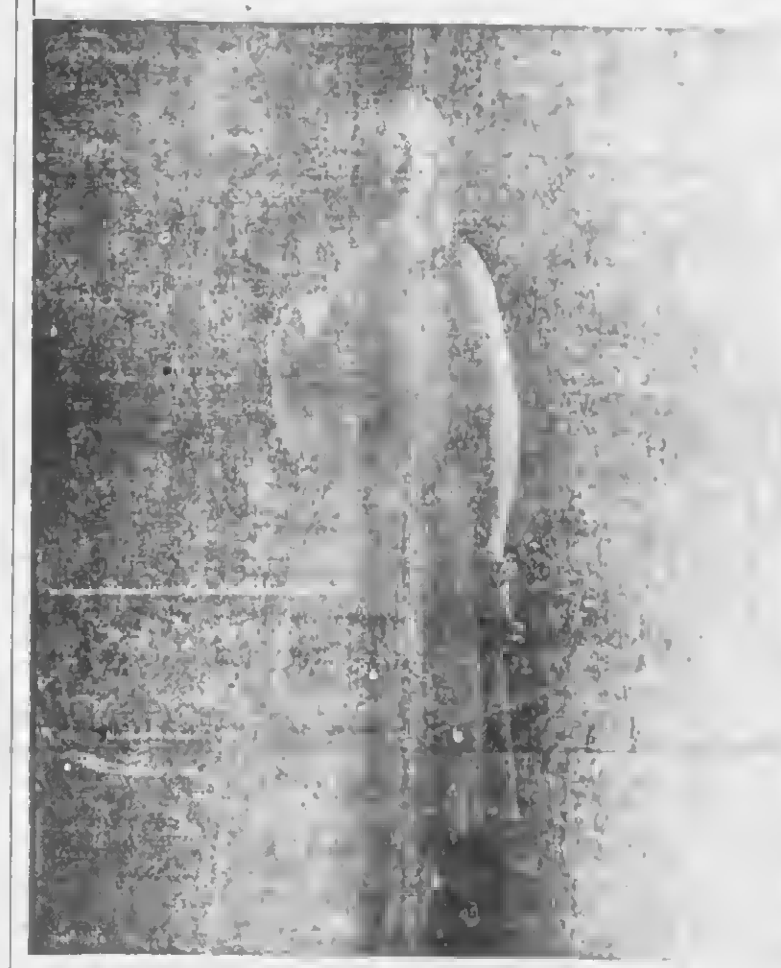

Newest fashion news is the sleeveless, backless that is [illegible] and versatile. Wear it as is for sports and suntanning, [illegible] matching bolero for street wear. Especially vivid in a tropical [illegible] red, you might make [illegible] in various colors, mixing and [illegible] different [illegible] Every garment made at home [illegible] saved for War Bonds. A suitable pattern may be [illegible] local store.

John Martino Honored At Surprise Party

A surprise party was celebrated in honor of John Martino birthday at his home on Cassino Way April 28, 1944.

Mrs. Crocker, Mr. Ryan and baby David Ryan arrived early and spent some time on the beach playing ball, fishing and having fun in general.

After a big dinner the guests enjoyed an evening of [illegible] After the games [illegible] and coffee served by [illegible] Martino

Johnnie was very much [illegible] to find that [illegible] could keep up with him [illegible] the famous Martino [illegible]

The party was planned [illegible] James Crocker of [illegible] and everyone enjoyed [illegible] very much, thanks to her.

Col. Edmonds Visited Sharp Park This Week

Lieut. Col. (retired) H. W. Edmonds opened the final phase of his campaign for Supervisor from the Third Township of San Mateo County by personally visiting every town in San Mateo County to acquaint voters with his record.

Col. Edmonds, who has recently returned from active duty with the Army, which included service overseas during the present conflict, has for 10 years been active in the civic and veteran affairs of the county. He has the unusual record of having served in three wars, including the Philippine Insurrection, World War I and World War II. At the time of his retirement Col. Edmonds was a member of the Army General Staff Corps and Chief of the Personnel Division, comprising thousands of military and civilian personnel, at the principal port of embarkation on the east coast.

Previous to his entry into this war, Col. Edmonds was a member of the Redwood City Council and a member and secretary of the Redwood City Port Commission. In addition to this he served on scores of civic betterment committees in Redwood City and San Mateo County, and was advisor to the registrants at the time of the inauguration of Selective Service.

In veteran affairs Col Edmonds has always taken a leading part, having been Commander of Redwood City Post of the American Legion; Past President United Veterans' Council of Redwood City and Past President, United War Veterans' Council of San Mateo County. He is also a Past State (N.C.) Commander of the United Spanish War Veterans.

In World War I he was decorated for gallantry in action by General Pershing. At the time of his original retirement from active duty, General McArthur, then chief of Staff of the Army, wrote him, "I desire to express the appreciation of the War Department of the faithful service you rendered the country in the United States Army. You leave in the department a record which discloses conscien and efficient service. The com dstory remarks and letters o are silent testimony to your al energy and zeal in the perform of your duties."

In his statement to the vo Col. Edmunds declares tha feel that my training and ex ience in military, civic and b ess activities, qualifies me by

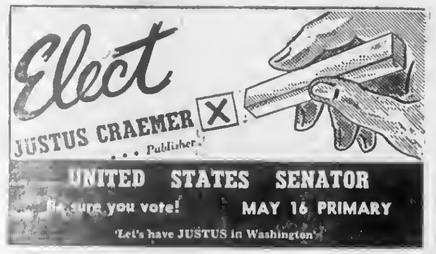

★ ★ ★ ★

God Is Supreme Good On Station KQW Next Sunday Morning

Originating in the San F cisco studios of Station KQW Columbia Broadcasting Syst Church of the Air program day, May 7th, will be condu by Floyd C. Shank, Christian ence Committee on Publicatio Northern California.

The subject of Mr. Shank's dress will be "God is Sup Good."

The musical portion of the gram will be sung by a qua Helena Hughes, Soprano; E Becker, Contralto; William Ho Thomas, Tenor; and Roland E er, Bass. Mr. Theodore Strong be musical director and accom ist.

This program is given by au ity of the Board of Director The First Church of Christ, S tist, in Boston, Massachusett may be heard on Columbia work stations, outside of nort California, at 10 o'clock. Pa War Time. Station KARM, F no, will release the program this time.

The broadcast of the pro for northern California list will be given at an earlier h 8:30 a. m., Sunday, May 7th, Station KQW, San Francisco Jose.

★ ★ ★ ★

VOTERS ATTENTIO

County Clerk W. H. Angt and his staff mailed out over ty thousand sample ballots to Mateo County's registered v during the past week.

An error in printing the "TICES" of polling placea made, owing to a new law w changed the previous polling opening time from 6 a. m. to 7

Heretofore, polling places opened at 6 o'clock in the mo and closed at 7 p. m. Under new law governing elections, ling places will open at 7 a and close at 7 p m.

This change was overl when printing polling place TICES", mailed out with the ple ballots. Corrections were on most of the notices, but a might possibly have been m with the incorrect opening announced thereon.

Owing to limitations in time notices could not be reprinted voters are cautioned to bea mind the 7 o'clock opening for polling place on Tuesday, 16th, the date of the consoli Primary election.

★ ★ ★ ★

SHARP PARK BRANCH O COUNTY FREE LIBRARY IN SCHOOL HOUSE HOU

Monday, 7:30 to 9:30 p. m Wednesday, 2 to 4 p. m. Friday, 3 to 5 p. m.

★ ★ ★ ★

CATHOLIC SERVICES ROCKAWAY BEACH CHU

Catecism, Saturday at 2: m.

Mass, Sunday morning o'clock.

★ ★ ★ ★

! BUY WAR BOND

Remember us for Your Pri

VOTE FOR . . .

HENRY W. EDMONDS

Lieut. Col. (Ret.)

Supervisor

Served the nation in three Wars, Incl. World War I and II.
Retired U.S. Army Officer (Thru the grades from Private to Lt. Col., the hard way.)
Former Redwood City Councilman (When recalled to active duty in 1940.)
Former member and secretary Redwood City Port Commisison.
Former Chairman, Advisory Board to Selective Service Registrants.
Past Commander, Redwood City Post No. 105, American Legion.
Past President, Redwood City United Veteran's Council.
Past President, San Mateo County United War Veteran's Council.
Past State (N.C.) Commander, United Spanish War Veterans.
Decorated for distinguished service and exceptional gallantry under fire in World War I. Was overseas in World War II.
Lt. Col. Edmonds is qualified by army training, civic experience and ability to handle the responsibility of the office of SUPERVISOR OF SAN MATEO COUNTY

SUPERVISOR
3rd Township
HENRY W. EDMONDS X

ON THE LINE!

PIT 5

POWERHOUSE

Pit 5's generators are now spinning—214,477 horsepower for war work and for YOUR home!

Spic and span as a newly launched ship on her maiden run—Pit 5 Powerhouse—the 65th and largest of the P. G. and E. interconnected electric system, is sending a new and added surge of electric energy along the 250 mile, 220,000 volt transmission lines which run down the Sacramento valley.

Pit 5 is tied into the P. G. and E.'s interconnected electric network meeting the increased requirements of war industries, military establishments and our more than one million electric customers.

When Peace comes, this mighty generating plant will do its share in the continuing progress and development of Northern and Central California. Pit 5's huge generators, delivering the dynamic force of more than TWO HUNDRED THOUSAND horses, give added assurance that for mine or mill, farm or factory, home or office, electric service will continue to be "dependably yours."

The Pit 5 Powerhouse is timely in completion—planned for peacetime—ready for war demands. This great project represents one phase, one unit in a tax-paying enterprise *free* to contribute to the upbuilding of the region and to the customers it serves. Pit 5 brings assurance of a continuing dependable supply of electricity at low cost.

P·G·and·E·
PACIFIC GAS AND ELECTRIC COMPANY

18XW-544

son of demonstrated ability, to assume and discharge the duties and responsibilities of Supervisor of San Mateo County. I respectfully ask the support of the voters."

★ ★ ★ ★

OCEAN SHORE PARISH

The Little Brown Church by the Sea. H. D. Harkins minister.

Bible school for all grades 10 a. m.

Evening community sing 7:45.

Pastors symphonic sermon, "Breathing Heavenly Gales."

Bible study and hour of prayer and fellowship Wednesday 7:45 p m.

The Church with a hearty welcome for all. A cordial invitation to men in the U. S. service.

★ ★ ★ ★

JUDGE McNUTT, ABLE AND EXPERIENCED

Editorial, reprinted from the San Mateo Times.

In the May 6 primary election there is no local contest of greater importance than that for superior court judge of Department 1. This post is now occupied by the Hon. Maxwell McNutt, who has had eleven years of experience on the San Mateo county bench and who is recognized throughout the state as possessor of one of the finest legal minds in California.

The legal fraternity is inclined to be exact and forthright in its appraisals of judges and lawyers, and when most of them agree on this high estimate of Judge McNutt's ability, the laymen may assume that it is correct. As for the average citizen who has watched Judge McNutt on the bench for more than a decade, we know that he is a good judge, honest and fearless in his opinions, above petty considerations, and incorruptible.

In the present campaign his opponents make no issue of his high competence. They make the most of the fact that he bears his position with a certain judicial austerity not commonly regarded as an aid to vote-getting. He is not a black-slapper. He is perhaps not promiscuous with his friendships, but those he has are deep and lasting. What the San Mateo voter should be interested is is that he is an able judge and a credit to the bench in San Mateo county. He points proudly to the fact that his calendar is always up to date. There is no lag in justice here. This is a remarkable record in view of the conditions in most courts of the state, whose dockets are overcrowded and who are sometimes many months behind.

Judge McNutt has been engaged for thirty years in the practice of law in the state of California, and has appeared before every type of judicial body or commission as high as the United States supreme court. He has served for 11 years on the bench in San Mateo county and has never taken a vacation in that time. Before his election here he had been for four years assistant district attorney in San Francisco, and had been successfully engaged in a private practice in San Francisco and in San Mateo, where he lived and where he has spent all of his life.

He is able, businesslike, honest, and experienced. It would be folly to replace him.

! BUY WAR BONDS !

W. C. LASSWELL AND CO.
Mortician
6154 Mission Street
DALY CITY, CALIF.
Randolph 0100 and
Randolph 0101

THE HANGOUT
— COMPLETE FOUNTAIN SERVICE —
SHORT ORDERS — STEAKS — CHOPS
HAMBURGERS — HOT DOGS
— Closed On Mondays —
OPEN 8 A. M. TO 9 P. M.

GLEN PARK Roofing Company
M. B. GASTAGNETTO FREE ESTIMATES
Bus. Phone Randolph 5323 Res. Phone Delaware 7009
350 OCEAN AVENUE
175 DARTMOUTH STREET
San Francisco, California

WHITE PEKIN DUCKLINGS—from our own Incubators
DAY OLD 50c EA. — 3 WEEKS OLD 75c EA.
On Hand or Place Your Orders
Casa Pedro Ranch
(Formerly HH Ranch) Phone Sharp Park 2184
On Old County Road

HOUSE IN PEDRO POINT
FURNISHED — $2250
HOUSE IN SHARP PARK
UNFURNISHED — $2850
RAY T. HIGGINS
PHONE SHARP PARK 2011

GEORGE Alvis

"THE ONE FOR ALL"
CANDIDATE FOR SUPERVISOR
STRICTLY INDEPENDENT
BORN AND RAISED IN SAN MATEO COUNTY
Property Owner, Taxpayer, Veteran World War I.
Election May 16

THELMA'S BEAUTY SHOP

REOPENED AT NEW ADDRESS
208 PACIFIC AVENUE
SHARP PARK, CALIF.
Appointments Only
Week Days 11 am to 8 pm
PHONE SHARP PARK 6851
SHAMPOO AND FINGER WAVE $1.25
FINGER WAVE $1.00
PERMANENTS
$5.00 — $7.50 — $10.00
No Manicuring

WHEN IN DALY CITY
Get Good Food At
Peter's Restaurant
Closed Mondays For the Duration
Other Days Open 6 a. m. and Closes 8 p. m.
6286 Mission Street

CLASSIFIED ADS

FOR SALE: Dresser, springs and mattress. Apply Archie Sloan, Brighton road or phone Sharp Park 2071.

Beeson Cleaners
NOW LOCATED AT OUR NEW AND LARGER STORE AT
5392 Mission Street
BUSINESS PHONE
Juniper 4-6060
RESIDENCE PHONE
Sharp Park 3181
(After Six O'clock)
Alterations & Repairing
Quality Service-Try Us!

KEEP ON Backing the Attack WITH WAR BONDS

BYRNE Radio
We Have The PARTS & TUBES to FIX YOUR RADIO
Opposite Daly City Theater
Phone Randolph 7782

House Repairing
Carpenter — Painter
Plasterer — Brick Work
Interior Decorator
House Roofing
14 Years of Trade School
Call Sharp Park 6771
JOHN McHUGH

DR. PERCY SEWELL
Dentist
6338 MISSION STREET
Daly City (Opp. Car Island)
Telephone Delaware.. 5522
Open Evenings

Newell's
WHERE FRIENDS MEET
497 SAN MATEO AVE. --- SAN BRUNO
Phone San Bruno 89

EL CAMINO THEATRE
SAN BRUNO Phone SAN BRUNO 20
SUNDAY, MONDAY, TUESDAY
MAY 7, 8, and 9 —
"THE PURPLE HEART"
Zana Andrews and Sam Lebena
"ROSIE THE RIVETER"
Jane Frazee and Vera Vague
WEDNESDAY THROUGH SATURDAY
MAY 10, 11, 12, and 13 —
"THE MIRACLE OF MORGAN'S CREEK"
Betty Hutton and Eddie Bracken
"LADIES COURAGEOUS
Loretta Young and Geraldine Fitzgerald
New Starting Time During Week 5:45
Matinees Saturday and Sunday
Buy War Bonds and Stamps at This Theater

Reversing Restrictions

WARTIME measures and restrictions have brought into prominence and common usage many words and phrases formerly not in general use. For instance, we have read and heard so much about "rationing" and "priorities" that these terms are now a part of the average person's daily vocabulary. The income tax and the enactment of a current payment plan of paying the tax have made "pay-as-you-go," "withholding," "exemption," and other related terms familiar to all of us.

The truly patriotic citizen, law-abiding and co-operative, is meticulous in his desire to obey to the letter the laws of his country. But, while carefully fulfilling his material obligations, he can be mindful of, and grateful for, the fact that although many commodities have been rationed, this applies only to material things, and not to the real and enduring. Good cannot be rationed; nor can kindness, gratitude, love, truth, joy, mercy, courage, or any other spiritual quality. What a travesty it would be if one were to think: "I have used such-and-such an amount of kindness and joy today. Now I must cut down or I shall use too much." But there are no shortages or scarcities in the realm of Spirit, the kingdom of God. The more we express the qualities of God, the more we have, in fulfillment of God's law of abundance and His infinitude. . . .

The need for more alertness in wholeheartedly claiming good as our heritage, and vigorously denying error, should take priority in our thinking. There is no priority on honesty, sincerity, loyalty, or obedience, and the exercise of these qualities will close the door to evil and admit only good.

The enlightened thinker rejoices in the fact that the only real income is the incoming of spiritual ideas to his consciousness. There is no burden, hardship, or tax attached to such a spiritual "in-come," but instead a joyous receptivity to these right ideas. We can lift our business and everything pertaining to it above the commonplace by constantly knowing and showing that we are about our "Father's business." Our real business is expressing God, good. . . .

We can rejoice that God's law of abundance is ever operative, that obedience to this beneficent law sustains and supplies as with all that is needed, and annuls the belief of limitation and restriction. What assurance is conveyed by these comforting words from "Miscellaneous Writings" by Mary Baker Eddy (p. 307): "God gives you His spiritual ideas, and in turn, they give you daily supplies. Never ask for tomorrow: it is enough that divine Love is an ever-present help; and if you wait, never doubting, you will have all you need every moment. What a glorious inheritance is given to us through the understanding of omnipresent Love!"

—*The Christian Science Monitor*

SATURDAY

HEAR

Congressman

JACK

ANDERSON

IN A REPORT TO THE PEOPLE OF THE EIGHTH DISTRICT

K Q W

6:00 P. M.

MAY 6th

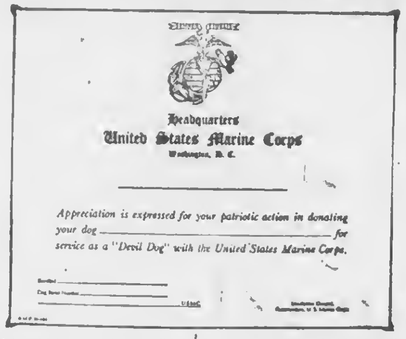

Pictured above is the certificate sent by The Commandant of the Marine Corps, Lieutenant General A. A. Vandegrift, to all people who donate their Doberman-Pinschers or German shepherd dogs to the Marine Corps for combat duty.

Higgins Predicts Heavy Vote For McNutt Here On Coastside

Judge Maxwell McNutt, candidate for re-election after 11 years on the Superior Court bench of San Mateo County and over 30 years of active legal practice in which he has appeared before every type of judicial body and commission up to the Supreme Court of the United States, has received the endorsement of the vast majority of attorneys in this county as well as that of leading citizens and officials.

In pledging his unqualified support to the judge, Ray Higgins predicted that the coast side of the county would poll a heavy vote in favor of the man termed by Mayor Claude Hirschey of San Mateo as "one of the finest judges in the State of California."

However Joseph R. Fitzpatrick president of the San Mateo County Bar Association, has issued a plea that voters not neglect home issues because of the war.

The judge, a native of San Mateo County has never taken a vacation during his 11 years on the bench at Redwood City. He has established an outstanding record of keeping his calendar clear so that cases may be tried as they come up in order not to impose hardships on those who must appear in court.

Sheriff James McGrath, in pledging his support to the judge, recently said, "We should send him back into office for as long as he wants to stay."

★ ★ ★ ★

Frank Yorks Expects To Be Home Before Mother's Day

Dear Mrs. Pitschke:

Hello, you can tell the gals that write that column that I will be home inside of three weeks. I should be home before Mother's Day I am sure my mother will be very happy. We get our orders in twelve days. I am hoping to get stationed at New London if I pass my physical examination.

How is the water project coming? I will probably receive the Breakers for April 21st soon and then I can see how everything is going in Sharp Park. Have they reopened the theatre yet? Do they have dances anymore? I sure hope so, as down here it is too crowded to do any dancing. Well just a few lines and I am out of things to say except Sharp Park here I come ready or not.

Your truly,
Frank M. Yorks.

★ ★ ★ ★

! BUY WAR BONDS !

California Needs Man Like Justus Craemer

California is in vital need of a new United States Senator and we are fortunate, under the circumstances, that we have a man of the caliber of Justus Craemer available for the office. Mr. Craemer, publisher of the Orange Daily News, member of the State Railroad Commission, and one of California's most distinguished citizens, has both the experience and the ability for the job. He has unquestioned integrity and unbounded energy; he will make a great fighter for California.

PAPPAS BROTHERS

GREENHOUSES & NURSERIES

Cut Flowers, Plants, Shrubs
Largest Heather Growers In The West
Flowers Shipped To All Points

Prompt Efficient Service
COLMA, CALIFORNIA
Phone Randolph 9169

EDWARD C. VAUGHAN

NOTARY PUBLIC
62 Carmel Avenue
SHARP PARK
San Mateo County
Telephone Sharp Park 2251

IT'S BETTER TO HAVE INSURANCE AND NOT NEED IT THAN TO NEED INSURANCE AND NOT HAVE IT . . .

For Your Protection—See

J. TROGLIA

General Insurance Broker

ROCKAWAY BEACH
Sharp Park 2461

Member of Insurance Brokers' Exchange of San Francisco

Rockaway Cafe

AT THE BEACH
Rockaway Beach, Calif.

Steak Dinners, Chops, delicious Hamburgers, Hot Dogs. Special luncheons and dinners can be arranged.

Telephone
Sharp Park 2441

Associated Service Station

H. P. SAMPSON, Manager
Gas, Oil and Accessories, Washing, Greasing
ELECTRO-SEAL TIRE SECTION MACHINE
Puts Sections In Tires by Vulcanizing
DAY AND NIGHT SERVICE
After 8 p.m. Ph. Sharp Park 5851
GENERAL REPAIR SERVICE
Official OPA Tire Inspection. Let us do your tire shopping for you.
THIRTY MINUTE BATTERY RECHARGE SERVICE
FREE PICKUP AND DELIVERY
ONE DAY RECAPPING SERVICE ON ALL TIRES.
PHONE SHARP PARK 2821

GLEN AUTO REPAIR

AT ASSOCIATED SERVICE CORNER
(Formerly under management of Harry Sampson)

NOW OPEN FOR BUSINESS

Specializing In Complete
Motor Reconditioning

RE-ELECT

Judge Maxwell McNutt

To The

Superior Court Bench

ENDORSED BY THE FOLLOWING ATTORNEYS WHO HAVE PRACTICED BEFORE HIM FOR 11 YEARS:

Redwood City

Joseph R. Fitzpatrick
President San Mateo County Bar Association
Harold F. Anderson
Richard O. Bell
Joseph J. Bullock
Raymond J. Daba
Julia M. Easley
Jerome F. MacDonald
Norman S. Menlice
A. H. McGovern
Hall C. Ross
Lee T. Ross
Edward J. Ryan
Edmund Scott

Portola Valley

John Francis Neylan

Atherton

Arthur W. Brouillet
Garton I. Keyston
Ira S. Lillick
Walter H. Linforth
Arthur L. Shannon
Gerard Wagstaffe

San Carlos

Henry W. Schaldach
Truman S. Waterman
Henry F. Wrigley

South San Francisco

J. W. Coleberd
James C. Healey

Menlo Park

Raymond Perry

Burlingame

Julian D. Brewer
William C. Danielson
E. C. Mahoney
Richard O'Connor
Joseph J. O'Malley

San Mateo

Fred G. Athearn
Helm Goldman
Arthur J. Harzfeld
F. E. Hoffmann
Walter Hoffman
John E. Lynch
Bradford M. Melvin
Joseph C. Meyerstein
Arthur H. Stetson
Reuel R. Sutton
J. E. Trabucco
Ernest A. Wilson
Chas. J. Wiseman

Hillsborough

M. Mitchell Bourquin
Cyril R. Tobin

San Bruno

R. A. Rapsey
Noellthia Garrett Stubbs
Richard Paul Stubbs

FINAL ELECTION
MAY 16

SHARP PARK BREAKERS

VOLUME 6 — NUMBER 21 AND FIRST TOWNSHIP NEWS FRIDAY, MAY 12, 1944

Water Consumer Group Visit Supervisor Meet In Court House

A delegation from the Water Consumers' Association of the North Coastside trekked to Redwood City, Tuesday of this week to obtain audience with our Honorable Board of Supervisors in session at eleven o'clock that morning.

The intent and purpose of the expedition was to find out if possible why the Board authorized a survey of this area by County Engineer M. A. Grant in the face of the fact that the people of the North Coastside had raised the funds and engaged E. P. Wilsey of Hillsborough to conduct a complete and comprehensive survey for the purpose of bringing Hetch Hetchy water to the residents of this locality.

As this meeting was an adjourned session of the Board of Supervisors we were apparently most unwelcome guests to the Chairman of the Board, Fred E. Beer, who as a public official, we felt accorded our speaker, Bruce C. McIntyre, discourtesy, to say the least. Questions such as these were voiced by the host official, to our ever courteous and dignified Bruce McIntyre, "How did you find out there was a meeting of this Board?" "Are you responsible for inviting these people to attend this meeting?" At first it appeared we were not to receive any audience, but no doubt remembering his tactics of a former meeting, the chairman of the Board reluctantly concurred to allow our speaker a brief audience. However, during the short period accorded Mr. McIntyre, the host was constantly interrupting with flashes of prodding enough to confuse and exasperate a saint, but our chairman of the Water Consumers Association courteously and briefly stated his case to the apparent discomfort of some of the board members.

The board explained through their Chairman Beer that Grant's survey report was incomplete. When asked how, after we were told by this engineer that he had neither the time, the personnel, nor the money to conduct a survey, he was authorized by the supervisors to go ahead with one, in reply we were informed that the county engineer found that he had sufficient funds to carry on such a survey, which report they were gratuitously throwing in our laps to use or discard as we liked. Chairman Beer asked our speaker if he was an engineer and when answered in the negative, said in words to the effect that it was beyond a layman to interpret such a technical document.

Following the morning session, in conversing with Supervisor Hatch, he was asked what was the purpose of spending taxpayers' money for a useless survey. He appeared somewhat confused and replied that it was to give the supervisors ideas.

Spending taxpayers' money for an incomplete engineering report, a document not supposed to be understood by a layman, but to give (and for what reason) ideas to our supervisors, is beyond our ken to comprehend, when there are so many worthwhile ways to spend money these days. What do you think?

★ ★ ★ ★

BABY GIRL BRINGS HAPPINESS TO THE LEE HIGHT FAMILY

The long expected event came at last and on Sunday, May 7, 1944 a baby girl addressed to Mr. and Mrs. Lee Hight of Pacific avenue was left at the French hospital in San Francisco, where the little miss and her mother are awaiting the day when they can join Daddy and little son Larry (now big brother) at the family home here. In the meantime Larry is visiting his Uncle and Aunt, the Lew Barkers of County Road.

Although Mother and Daddy have not yet decided on a name for the tiny cherub, they are considering "Shirley Ann". Congratulations!

PEDRO POINTERS . . .

by Mrs. F. G. Bachman

Armando Vornoli of Sharp Park and Nathan Blume, left Monday of this week for Monterey to join up with the Army.

Mr. and Mrs. Ring have sold their beach cottage here. They live in San Francisco.

Joe Hernun and Pete Hernon are on furlough. One of the boys is stationed in North Carolina and the other in South Carolina, about fifty miles apart.

The Tom Beesons learned recently that their son, Tom Jr. will soon be home from Farragut, Idaho on furlough.

Bruce McIntyre gave a report on Wilsey's survey and on water problems in general, last Sundsy. In the course of his remarks the speaker gave some interesting demonstrations.

Grace Denman has been convalescing at St. Helena for a couple of weeks.

The salmon season opened here on the coastside May 1.

Nick Goetjen and Bill Conboy are visiting for a couple of weeks at La Honda. Both Nick and Bill are expert horsemen.

Dolores Parfett and nephew Wayne were visitors at the F. G. Bachman home one day last week.

★ ★ ★ ★

ED FERNANDES WRITES LETTER FROM HOSPITAL

Greetings:

Just a few lines to let you know I have been receiving that swell paper, the Sharp Park Breakers. Its a swell paper and I sure look forward to receiving it.

I'm still stationed in dear old Seattle. A nice state if it wouldn't rain so much. I have been in the hospital for the past 54 days. Nothing serious though, a slight case of the flu, plus a slightly light case of measles. I hope to be out soon. Hospital life gets kind of tiresome after awhile. Nothing to do and a lot of time to do it in.

Thank you again for sending me the local paper. I appreciate it a lot.

Sincerely yours,
Cpl. Edward Fernandes

★ ★ ★ ★

PETITION FOR INCREASE IN SCHOOL FUNDS SHOULD BE SIGNED BY EVERYONE

If you are a regular voter you are entitled to sign the petition which is being held at the school house. This petition when signed shows that you approve an increase in elementary school funds from $60 per pupil to $80 per pupil. If enough signatures are secured this proposition will appear on the ballot in November.

This petition must be turned in by May 19th and all are urged to drop in at the school house and sign up. This additional fund from state taxes will not increase our taxes, but will undoubtedly lower them. See Grace Smith, principal.

★ ★ ★ ★

AUXILIARY HONOR "ANGEL" STENERSON WITH PARTY

Our Firemen's auxiliary honored Angel Stenerson with a going away party, Wednesday of last week, presenting her with a beautiful black leather bag.

A long table was decorated with colorful paper festoons, one of the luncheon features included a doll salad, its various ingredients put together so as to form a miniature little girl.

The guests were requested to dress in clothes suggestive of a child and nearly everyone in attendance represented youthful characters.

Tripoli was the game chosen for the evenings entertainment.

Mrs. Stenerson is at present employed at the Presidio as driver of a supply truck and has already received a promotion.

MOTHER O' MINE

If I were hanged on the highest hill,
Mother o' mine, O mother o' mine,
I know whose love would follow me still,
Mother o' mine, O mother o' mine.

Kipling's famous lines caught the spirit of motherhood—the affection, unselfishness and devotion that have characterized mothers since the dawn of humanity. Today the prayers of mothers are on the wing for their boys who are fighting in jungles and foxholes, on the sea and in the air.

And many a lad will be thinking of the lovely lady who rocked him in his cradle, cried when his curls were cut, comforted him when his pet dog died, coached him for his first "date", swallowed hard and smiled through misty eyes when her "baby" marched off to war.

Mother's day on May 14, will mark the 30th anniversarp since it was first estsblished by President Woodrow Wilson's proclamation in 1914. With each passing year, this day has grown in meaning and beauty. Eventually the mother love will enfold the world subduing the hatreds and fears of men, quieting the clamor for place and power, banishing the raging tempests of war.

Then there will be neither red stars nor gold stars in the windows, only the stars of hope and faith, or "Peace on earth, good will toward men" —the star of Bethlehem.

★ ★ ★ ★

PRIMARY ELECTION DAY

California's primary election day, May 16, is just around the corner, but election officials are still pessimistic as to whether voters will turn out in any great number to cast their ballots.

We hope that this pessimism is unfounded, for certainly there has never been a time in the history of our State or Nation when it is more imperative that rank and file voters take an interest in safeguarding their country.

During wartime, many of our democratic processes have been necessarily suspended, but it is now high time for America to make certain that the suspension is temporary and that we do not drift into government by men, instead of law. That means that we must have men in Congress and in our Legislature who are determined that we shall not lose our liberties at home while we are fighting to defend them abroad.

If our boys are willing to fight for America, we certainly should be willing to vote for America. Don't be a slacker on election day. No matter how busy you are, vote —and vote for men whose principles are right, and whose courage is strong.

If a voter is opposed to the official tactics of an unopposed incumbent, he need not necessarily feel obliged to vote for him. Show your disapproval of this incumbent's candidacy by ignoring him on the ballot, or by writing in another name.

★ ★ ★ ★

WHAT NEWSPAPERS SAY ABOUT HOUSER

From S. F. Chronicle:

Lieutenant Governor Frederick F. Houser stands out among the candidates for United States Senator from California.

California needs in Downey's place a Senator of genuine leadership, sound judgment, courage and ability to get things done. Houser's record in State government has been a continued demonstration of these qualities. Three terms in the Assembly stamped him as a coming man and brought his elevation to the Lieutenant Governorship as a natural consequence. He has proved himself.

Citizens of Rockaway Continue to Donate To Hetch Hetchy

Three more donors from Rockaway Beach came forward with a contribution for the North Coastside survey being conducted by E. P. Wilsey of Hillsborough and which will be presented to the people of this area in the near future.

The aforementioned trio include Joe Schneider $5; Jack Coyne $5; and Mr. and Mrs. J. De Lanne $5.

As has been stated before money is needed in the treasury of the Water Consumers Association to defray expenses other than an engineering survey such as election costs, attorney fees and incidental current needs occuring from time to time as this project develops. Any amount given to this worthy cause will be appreciated by We the People.

★ ★ ★ ★

POPE TWINS CELEBRATE BIRTHDAYS AT HOSPITAL

While Bob Pope was at home on leave recently, he and his twin sister Audrey, celebrated their birthdays. As Audrey is a patient at the Community Hospital, the family spent a part of the day at the bedside of Bob's sister and enjoyed her hapiness as she opened her many gifts.

Due to an accident Audrey sustained broken ribs and a fractured ankle.

★ ★ ★ ★

MOVIE STAR KIN OF EDGEMAR COUPLE

On the front page of a recent edition of the San Francisco shopping news appeared a cut of one of our loviest radio stars and bearing the caption:

"Pretty Fay McKenzie, vocalizes with Groucho Marx on KQW's 'Blue Ribbon Town' at 5 p. m. Saturdays. She used to play tom boy roles with Mickey Rooney."

Fay is the niece of Mr. and Mrs. D. E. Heazlit of Edgemar and from time to time visits her relatives here on the Coastside.

★ ★ ★ ★

LOCAL CITIZEN PASSES ON THIS WEEK

Mrs. Marie A. Margarites of County Road passed away at Mills Memorial hospital Wednesday of this week.

Funeral services will be conducted from the Henry F. Suhr mortuary at 2919 Mission Street, Friday, this morning, at 9:30 o'clock with interment at Holy Cross cemetery.

★ ★ ★ ★

Sharp Park Gossip Warm From Griddle

Alvinn Yorks of San Mateo avenue was a member of the group comprising the Jefferson High School Chorus that vocalized at the Teachers College in San Jose last Saturday, returning to High School gym to join a swimming party that evening.

George and Laurie Ann Cropsey and Mrs. Harry Wadley motored to South San Francisco Wednesday afternoon of this week, Laurie Ann sitting on the front seat with her hostess and George on the back sea enjoying the companionship of the Wadleys' dog. Ice Cream cones lent an added thrill to the outing.

Sugar Adams of Sugar's Shack has been ill and confined to her home for the past several days, taking her first walk to the J and L Market Wednesday of this week.

Miss Ressa Wolf of Carmel avenue was hostess recently to San Francisco friends at a barbecue picnic celebrated at the ranch home of her grandmother Mrs. William H. Wolf of Half Moon Bay, in honor of Ensign and Mrs. Robert Shores, here on leave from Hawaii.

Dick Plate Jr., is at present employed at a Standard Service Station located at Jackson and Kearney streets. Dick likes his work.

Granddaughter of Frys To Marry Lieutenant

The date is set and the happy couple, Lt. James Gordon Mountain and Miss Dorothy Frances Kapps are making final preparations for their wedding event scheduled for May 17, 1944 at St. Vibiani Cathedral in Los Angeles.

The bride to be is a granddaughter of Major and Mrs. Edward Fry of Pacific avenue and daughter of Mr. and Mrs. Frank Kapps of Burlingame.

The lieutenant is the son of Mr. and Mrs. Samuel E. Mountain of Burlingame.

Families of the couple will fly south to the wedding. Plans for the happy event are being made hurriedly, because of pending military order of Lt. Mountain.

Miss Kapps attended Star of the Sea convent, Lowell High and the University of Oregon and has been active in Nurse's Aid and Canteen Corps of the American Red Cross.

The Lieutenant received his education at Burlingame High, San Mateo Junior college where he majored in art, later attending the California School of Fine Arts. He is at present stationed at Muroc Army Air Base.

★ ★ ★ ★

Sharp Park Gossip Warm From Griddle

Tomato plants are responding to efficient care given them by E. Pacini at Six Tee Inn. This portion of a victory garden is to be the landscape gardening near the doorway of this popular cafe.

Burley Ellis having purchased the building on County Road north of the J. I. Swalm home is preparing for a foundation for it. He is planning to build a front porch and build an addition on the back of the property. This building project is occupying the time out Burley is obliged to take, while waiting for local ration board to act on his application for extra gas. Mr. Ellis is employed at the United States Dry Docks, as a welder and burner. He drives a seven passenger De Soto and carries seven passengers to work.

The ads in subscriber's service are bringing results, the de la Fuentes recently found a baby carriage for sale through their ad in this popular column. If you are a subscriber of this newspaper the service is free.

Mrs. M. O. Anderson celebrated her birthday, Tuesday of this week. Her niece, Miss Milda Champion came out from San Francisco with Karin, daughter of the Andersons, bringing a birthday cake and interesting packages and bundles for the honored relative.

Doctor E. C. Kading of Paloma avenue, had the misfortune to injure his ankle while leaving the home of a patient recently, but regardless of the accident our local physician insists on taking care of his practice. Mrs. Kading driving him to and from his office in San Bruno each day.

Mrs. C. W. Hogue from Portland arrived about a week ago to visit her brother-in-law and sister, the Glen Joseses of San Francisco Blvd. The visitor, while visiting enjoys helping her relatives at the Hangout. Mr. Hogue is in the service and will soon be shipping out after which event the visitor pains to return to her home.

Frank Yorks is expected home in time for Mother's Day and the family are listening eagerly for that familiar step. Frank, who is serving in the navy, is the son of Mr. and Mrs. Thomas Yorks of San Mateo avenue.

Mrs. Grace Tessier of San Francisco was a guest at the auxiliary whist Tuesday of this week, where Mrs. Harry Pope, local resident, won first prize. Delicious refreshments were served, reported as a veritable dinner rather than a luncheon.

SHARP PARK BREAKERS

And FIRST TOWNSHIP NEWS

A Newspaper of General Circulation

Sharp Park, San Mateo County, California

M. L. PITSCHKE - - - Editor and Publisher

Phone Sharp Park 5611

One Year $2.00 Six Months $1.25

Three Months 75 Cents

Entered as second-class matter, November 17, 1939, at the Postoffice at Sharp Park, California, under the Act of March 3, 1879

SUBSCRIBERS SERVICE

FOR SALE Duck eggs for setting. Will sell or trade for chicken eggs for eating purposes. Phone Sharp Park 3071.

LOST: 2 ration books No. 4. Notify Box 55, Pedro Valley.

WANTED: Doll Buggy in any condition Telephone Sharp Park 6431.

WANTED TO BUY Typewriter. Phone Sharp Park 5611.

FOR RENT Building, garage or storage, at 1074 County Road at Carmel avenue, suitable for any kind of business. Will be vacant May 25th. Rent $30 to $40 per month. Call D. F. Larkin, Sutter 8497.

FOR SALE Modern Occidental gas Stove with trash burner. Perfect condition. Reasonable. C. Bublak San Mateo avenue.

WANT TO BUY a bedroom set and gas stove. Call John Martino, Sharp Park 5241.

DO YOU need rice hulls, save ga and buy them at Dietricks on San Mateo avenue.

FOR SALE two couches, chest of drawers, a bedroom set and a breakfast room set. See Arthur Craemer of Brighton Road.

WANTED: Electric churn, Phone Sharp Park 5191.

LOST: 3 of No. 3 ration books and 3 of No. 4 ration books. If found notify Mrs. Charles Williford, P. O. Box 1272, Sharp Park.
May 12, 19

★ ★ ★ ★

School Nurse Frances Harrison is to speak at the regular meeting of our local PTA, Thursday afternoon, May 26 at the school house and all are invited to attend.

RELISH BAKERY
AND
ICE CREAM PARLOR
G. MUNZ, Prop.
FINE PASTRIES A SPECIALITY
6356 MISSION STREET
DALY CITY
Phone Randolph 5712

SIX-TEE INN
E. PACINI
ITALIAN DINNERS
Steaks, Chicken, Chops
The Best Foods
WINE and BEER
Telephone Sharp Park 2981

Rockaway Quarry
CRUSHED ROCK
CEMENT
PHONE SHARP PARK 2121

HENRY WARSHAWSKI
at
6840 Mission Street
DALY CITY
carries
NEARLY Everything For the Home and Family

★ ★ ★ ★ ★ ★ ★ ★
GASOLINE POWERS THE ATTACK!
SHARE THE RIDE!
SAVE THE GAS!
★ ★ ★ ★ ★ ★ ★ ★
Buy War Bonds & Stamps
J & L MARKET
Ray and Hazel Murphy

Fletcher Declares His Platform In Supervisoral Race

With the May 16 primary election just around the corner, the race for Supervisor in the Third District, is warming up this week to fever pitch with four contestants seeking the post, vacated when Supervisor John W. Poole withdrew, after years of service, from the picture. One of the most vigorous of the campaigners for the post is Evans A. Fletcher, Redwood City councilman and widely-known county business man.

Speaking of his campaign, Fletcher today expresed his appreciation for the assistance given to him in every part of the county, and expressed confidence over the outcome Tuesday.

"So far as I am concerned I believe my principal task as Supervisor is to see to it so far as I can that this county is prepared to take its rightful place in the great picture of the future.

"Thousands of service men and women will be returning home with victory, and this time they will not sell apples on street corners. We, and I mean this county must be ready and eager to do our part toward aiding in their rehabilitation. If not we have let them down. This to me is the most important thing our public official should be concerned with at the present. It will be largely a community problem, and each county must have public officials capable and far-sighted enough to be ready to meet the issue, and the time is now. Our destiny is at stake."

★ ★ ★ ★

THE OCEAN SHORE PARISH

The Little Brown Church by the Sea. H. D. Harkins Minister.

Mothers Day, Holy and Eternal Remembered with song and sermon. Sunday, May 14, 7:45 p. m. Pastors sermon theme, "As one whom his Mother comforted, so I will comfort you. Isaiah 66:13."

Bible school for all grades, 10 a. m.

Bible study and prayer hour, Wednesday, 7:45 p. m.

The Church with a hearty welcome for all.

★ ★ ★ ★

Why Judge McNutt Is Neither Too Old or Too Young

Commented Publisher George McQueen of Burlingame, "Anyone appearing before Judge McNutt knows without question that he will get justice in the fair, square, honest and unprejudiced manner to which every citizen is entitled."

Speaking of the oft discussed Retirement Act members of the bar pointed out that legislators, in framing the act, stated it would be decidely against public interest to deprive the state and judiciary of the benefits of advice and experience of judges as soon as they reached retirement age, and that many men are in the prime of life at that age and at the height of their mental powers. Also that experience of older judges, gained through years of service in a highly specialized field, was of great benefit. That, they said, is why the act was not made compulsory.

Substantiating their declaration they pointed to Supreme Court Justice Holmes, Brandeis and Hughes who performed much of their best work in later years.

KINDLY..
COMPETENT
IMPARTIAL..

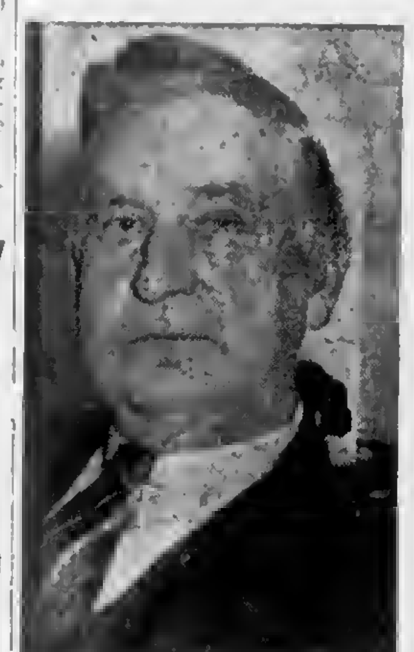

ELECT
GILBERT D.
FERRELL
SUPERIOR COURT
JUDGE
"A JUDGE FOR ALL THE PEOPLE"
* 25 years Law practice
* Graduate Stanford University.
* 10 years District Attorney San Mateo County

ELECTION
Tuesday, May 16th

SATURDAY
Hear
CONGRESSMAN
Jack Anderson

The final pre-primary address from Washington.
MAY 13th
6 P.M. **KQW** 6 P.M.

Nationally Advertised
BOX SPRING AND FINE MATTRESSES
Sold all over the Country for
$79.00 Set
Our Price
As Long as They Last
$58.00 a Set
LOEWE & ZWIERLEIN
317 B STREET
SAN MATEO, CALIFORNIA

VOTE FOR...
HENRY W. EDMONDS
Lieut. Col. (Ret.)

Supervisor

Served the nation in three Wars, Incl. World War I and II.
Retired U.S. Army Officer (Thru the grades from Private to Lt. Col., the hard way.)
Former Redwood City Councilman (When recalled to active duty in 1940.)
Former member and secretary Redwood City Port Commission.
Former Chairman, Advisory Board to Selective Service Registrants.
Past Commander, Redwood City Post No. 105, American Legion.
Past President, Redwood City United Veteran's Council.
Past President, San Mateo County United War Veteran's Council.
Past State (N.C.) Commander, United Spanish War Veterans.
Decorated for distinguished service and exceptional gallantry under fire in World War I. Was overseas in World War II.
Lt. Col. Edmonds is qualified by army training, civic experience and ability to handle the responsibility of the office of SUPERVISOR OF SAN MATEO COUNTY

SUPERVISOR
3rd Township
HENRY W. EDMONDS X

WALN-JANOVITZ
Opposite J&L Market - Postoffice
HARDWARE AND HOUSEHOLD SUPPLIES
GIFTS - NOTIONS - GREETING CARDS
MAGAZINES - Sharp Park Breakers
Easter Merchandise including Purses in attractive styles and colors. Also Plumbing Supplies.
—— Agency For ——
PEERLESS LAUNDRY & ZORIC CLEANERS
Local Office For P. G. & E.

Mrs. Harry Pope received a Mother's Day gift from Bob, and was just what she wanted most a oil painting of this sailor son.

CATHOLIC SERVICES
ROCKAWAY BEACH CHURCH

Catecism, Saturday at 2:30 p. m.

Mass, Sunday morning at 10 o'clock.

★ ★ ★ ★

Read the advertisements in our home newspaper and then patronize those advertisers.

★ ★ ★ ★

Judge McNutt Leader In State's Judiciary

Reprinted from the Burlingame Advance

In Superier Judge Maxwell McNutt, San Mateo County has one of the most able judicial figures in the entire State of California. The Advance feels that it is an honor to recommend to the citizens of the county his re-election to the office which he now holds.

Judge McNutt is recognized by legal authorities throughout the state and in the legal circles of our federal courts as a man possessing a legal mind of rare ability. His record of fair and just decisions in Superior Court, Department No. 1, at the courthouse in Redwood City bears volumes of testimony to this fact.

The fact that his re-election is urged in writing by more than 55 leading attorneys-at-law, practicing and residing in San Mateo County, is evidence of the high esteem in which he is held by the men who have worked with him day in and day out through the past 11 years.

Before his election to the judgeship in 1932 Judge McNutt for many years had been an outstanding practicing attorney. His record shows that he successfully handled cases before superior courts, federal courts, state courts and the supreme court. He has appeared professionally before practically every high commission of the state and federal government, including the Railroad Commission the Corporation Commission and Interstate Commerce Commission.

In 1931 he won the overwhelming support of the people of San Mateo County in his brilliant handling of the famous "Flood case" one of the most colorful and historical cases in the history of the state and a case which attracted nationwide attention.

Judge McNutt, in addition to his private practice, was for several years assistant district attorney of the City of San Francisco.

Judge McNutt has made San Mateo County his home for virtually his entire lifetime. He was born in San Francisco and spent his boyhood on his grandfather's farm near Menlo Park. He is a graduate of the University of California and the old Hasting's College of Law in San Francisco.

The judge is an ardent student of the history of San Mateo County and the early history of California, maintaining a large library on this subject at his home in San Mateo.

Not only is Judge McNutt highly capable but his efficient conduct of his court, expediting cases as rapidly as posible, has kept the wheels of justice in San Mateo County turning steadily. He has made possible a court calendar where attorneys may always have cases scheduled at an early date. Such is not the case in other counties in the state.

We believe that this kind of performance of duty will be recognized by the citizens in the re-election of Judge McNutt at the primary election, Tuesday, May 16.

CLASSIFIED ADS

WANTED to buy or rent a used piano. Call Sharp Park 3070 after 6 p. m.

| BUY WAR BONDS |

GLEN AUTO REPAIR
AT ASSOCIATED SERVICE CORNER
(Formerly under management of Harry Sampson)
NOW OPEN FOR BUSINESS
Specializing In Complete Motor Reconditioning

THE HANGOUT
— COMPLETE FOUNTAIN SERVICE —
SHORT ORDERS — STEAKS — CHOPS
HAMBURGERS — HOT DOGS
— Closed On Mondays —
OPEN 8 A. M. TO 9 P. M.

GLEN PARK Roofing Company
M. B. CASTAGNETTO FREE ESTIMATES
Bus. Phone Randolph 5323 Res. Phone Delaware 7009
350 OCEAN AVENUE
175 DARTMOUTH STREET
San Francisco, California

WHITE PEKIN DUCKLINGS—from our own incubators
DAY OLD 50c EA. — 3 WEEKS OLD 75c EA.
On Hand or Place Your Orders
Casa Pedro Ranch
(Formerly HH Ranch) Phone Sharp Park 2184
On Old County Road

HOUSE IN PEDRO POINT
FURNISHED — $2250
HOUSE IN SHARP PARK
UNFURNISHED — $2850
RAY T. HIGGINS
PHONE SHARP PARK 2011

GEORGE
Alvis

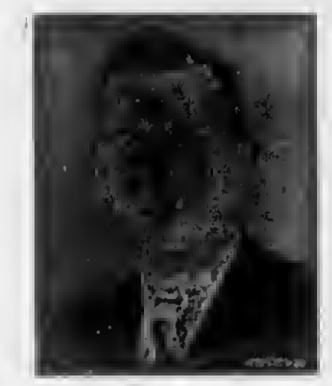

"THE ONE FOR ALL"
CANDIDATE FOR SUPERVISOR
STRICTLY INDEPENDENT
BORN AND RAISED IN SAN MATEO COUNTY
Property Owner, Taxpayer, Veteran World War I.
Election May 16

THELMA'S
BEAUTY SHOP

REOPENED AT NEW ADDRESS
208 PACIFIC AVENUE
SHARP PARK, CALIF.
Appointments Only
Week Days 11 am to 8 pm
PHONE SHARP PARK 6851
SHAMPOO AND FINGER WAVE $1.25
FINGER WAVE $1.00
PERMANENTS
$5.00 — $7.50 — $10.00
No Manicuring

W. C. LASSWELL
AND CO.
Mortician
6154 Mission Street
DALY CITY, CALIF.
Randolph 0100 and
Randolph 0101

Beeson Cleaners
NOW LOCATED AT OUR NEW AND LARGER STORE AT
5392 Mission Street
BUSINESS PHONE
Juniper 4-6060
RESIDENCE PHONE
Sharp Park 3181
(After Six O'clock)
Alterations & Repairing
Qaulity Service-Try Us!

BYRNE
Radio
We Have The
PARTS & TUBES
to
FIX YOUR RADIO
Opposite
Daly City Theater
Phone Randolph 7782

House Repairing
Carpenter — Painter
Plasterer — Brick Work
Interior Decorator
House Roofing
14 Years of Trade School
Call Sharp Park 6771
JOHN McHUGH

DR. PERCY SEWELL
Dentist
6338 MISSION STREET
Daly City (Opp. Car Island)
Telophone Delaware 5522
Open Evenings

Newell's
WHERE FRIENDS MEET
497 SAN MATEO AVE. --- SAN BRUNO
Phone San Bruno 89

EL CAMINO
THEATRE
SAN BRUNO Phone SAN BRUNO 20
SUNDAY, MONDAY, TUESDAY
MAY 14, 15, and 16 —
"KNICKERBOCKER HOLIDAY"
Nelson Eddy
"PHANTOM LADY"
Franchot Tone
WEDNESDAY THROUGH SATURDAY
MAY 17, 18, 19 and 20 —
"PASSAGE TO MARSEILLE"
Humphrey Bogart
"LADY LET'S DANCE"
Belita
New Starting Time During Week 5:45
Matinees Saturday and Sunday
Buy War Bonds and Stamps at This Theater

Another Lawyer Group Supporting Ferrell

The Lawyers' Committee for Gilbert D. Ferrell for Superior Judge is active in his support, according to a report received from Charles M. Frey of Redwood City, President. Other officers of the Committee include Carl W. Anderson, Burlingame, Vice-president; William H. Morrissey, Redwood City, Secretary; Frank V. Kington, Charles J. Gebhardt, Fred L. Berry and John Sullivan, Directors.

At a meeting held by San Mateo County members of the California Bar a unanimous and unsolicited endorsement was made for Gilbert D. Ferrell for Superior Judge.

★ ★ ★ ★

Buena Pullen, sister of Leslie Pullen came all the way from Alabama to make her home in California, where she is residing with the Pope family on San Mateo avenue. She and her brother are working on a defense job, while Mrs. Pullen (Harriet Pope) is attending a welding school.

Mrs. Walter Dickson is enjoying her new piano, recently acquired. Her conditions on this instrument are something to dream about.

Associated Service Station

H. P. SAMPSON, Manager
Gas, Oil and Accessories, Washing, Greasing
ELECTRO-SEAL TIRE SECTION MACHINE
Puts Sections in Tires by Vulcanizing
DAY AND NIGHT SERVICE
After 8 p.m. Ph. Sharp Park 5851
GENERAL REPAIR SERVICE
Official OPA Tire Inspection. Let us do your tire shopping for you.
THIRTY MINUTE BATTERY RECHARGE SERVICE
FREE PICKUP AND DELIVERY
ONE DAY RECAPPING SERVICE ON ALL TIRES.
PHONE SHARP PARK 2821

how NATURAL GAS helps CONSERVE Oil for War Use

Pacific Gas and Electric Company is now burning natural gas fuel instead of oil in its steam electric plants—to make available over 10,000,000 barrels of oil a year needed by the armed forces and war industries.

In cooperation with the oil companies, and at the request of the Navy, a large gas transmission pipeline has been converted to the transportation of oil from distant fields to San Francisco Bay. This has speeded the safe delivery of 55,000,000 barrels of oil a year and released a large tanker and escort fleet for other war purposes.

To help meet the needs for conservation of oil in-war busy California, the reserve supply of natural gas has been drawn on very heavily. For example, this year the draft on the Rio Vista dry gas field alone will be 160,000,000,000 cubic feet. This amount is equal to the needs of 200,000 families for 16 years. And every 6000 cubic feet of this gas, when it replaces oil, releases a barrel of petroleum for war use.

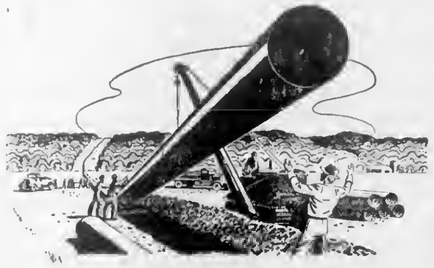

NATURAL GAS IS VITAL IN WAR WORK! P·G·and·E· PACIFIC GAS AND ELECTRIC COMPANY DO NOT WASTE!

20XW-544

WHEN IN DALY CITY

Get Good Food At

Peter's Restaurant

Closed Mondays For the Duration
Other Days Open 6 a.m. and Closes 8 p.m.

6286 Mission Street

PAPPAS BROTHERS

GREENHOUSES & NURSERIES
Cut Flowers, Plants, Shrubs
Largest Heather Growers In The West
Flowers Shipped To All Points
Prompt Efficient Service
COLMA, CALIFORNIA
Phone Randolph 9169

EDWARD C. VAUGHAN

NOTARY PUBLIC
62 Carmel Avenue
SHARP PARK
San Mateo County
Telephone Sharp Park 2251

IT'S BETTER TO HAVE INSURANCE AND NOT NEED IT THAN TO NEED INSURANCE AND NOT HAVE IT . . .

For Your Protection—See

J. TROGLIA

General Insurance Broker

ROCKAWAY BEACH
Sharp Park 2461

Member of Insurance Brokers' Exchange of San Francisco

Rockaway Cafe

AT THE BEACH
Rockaway Beach, Calif.

Steak Dinners, Chops, delicious Hamburgers, Hot Dogs. Special luncheons and dinners can be arranged.

Telephone
Sharp Park 2441

Though Unopposed Parkman Seeks Newspaper's Support

Parkman went to Sacramento first as assemblyman in 1926, and served three terms, when the state was reapportioned and this county was given a state senator of its own. Parkman was the county's first senator, and has served in that capacity ever since.

Many of San Mateo county's major highways, schools, and other state improvements have come through Parkman's work, his friends declared.

The State Senator, who is unopposed for election this year, declared this week he is deeply grateful for the fine support, confidence and co-operation he has always received from the voters of the county. He added he was proud to have had the opportunity of serving the county so many years as its representative in Sacramento.

The next four years, Parkman explained, will be one of the most critical periods in state history, and plans are now being made to insure every consideration for our returning service men and women, and to insure security from want during any period of economic distress immediately following the war. The state's financial position, he declared, was in fine shape and said he expected early completion of a strong post-war program of governmental works.

★ ★ ★ ★

Pete and Anna recently purchased a flag to help along the Disabled War Veterans. Every morning the flag is placed outside in its cement holder and taken down at sun set.

Thank You . . .

FOR YOUR CONFIDENCE AND SUPPORT

HARRY L. PARKMAN

YOUR

State Senator

YOUR VOTE TUESDAY, MAY 16th WILL BE DEEPLY APPRECIATED

LET'S BE READY . . .

WHEN YOU CAST YOUR BALLOT TUESDAY VOTE TO

ELECT EVANS A.

FLETCHER

AS YOUR

SUPERVISOR

ABLE—FRIENDLY—EXPERIENCED

Be Sure to Be Ready For The Great Future Which Lies Ahead of Us Tomorow, When Victory is Won
—BE SURE TO VOTE TUESDAY—

SHARP PARK BREAKERS

VOLUME 6 — NUMBER 22 AND FIRST TOWNSHIP NEWS FRIDAY, MAY 19, 1944

COASTSIDERS TO MAKE OWN WATER SURVEY

Reprinted from S. M. Times

Organized consumers of five north Coastside communities awaited a report from their own engineer on the problem of an adequate water supply, after the chairman of the Coastside Water Consumers' association appeared before the supervisors and assailed as "ridiculous," the report prepared by H. N. Jenks, Palo Alto consulting engineer in collaboration with County Engineer M. A. Grant.

Cheaper System

Bruce B. McIntyre of Sharp Park association chairman, said his organization's engineer would render a report in about two weeks. He ie Earl P. Wilsey, city manager of Hillsborough, whose services were obtained with funds raised by popular subscription.

Wilsey's report, it was disclosed, is expected to recommend a system to cost $108,000 compared to the $151,000 cost of a projected tie-up with the San Francisco system outlined in the Jenks-Grant report.

McIntyre, whose association represents Sharp Park, Vallemar, Edgemar, Rockaway and Pedro valley, told the supervisors that the Jenks-Grant proposal is "of no use to the communities which would have to depend upon it."

Too Expensive

"It has done nothing but confuse the issue from the residents' standpoint," he claimed. "In the first place we cannot afford a system to cost $151,000, which exceeds the bonding capacity of the district by $22,000."

The survey, he said made no provisions for getting the San Francisco water to Vallemar, Edgmar, Rockaway and Pedro valley.

"It proposes that the water be pumped to a point at a 600 foot elevation above Sharp Park," McIntyre said. "Instead of taking advantage of the pressure created at this elevation to supply water to these four communities, the proposal calls for feeding the water into a reservoir in Sharp Park at a 250 foot elevation. Water can't run uphill to the other communities. It would mean we would have to install additional pumping plants."

Survey Defended

Taking issue with McIntyre, Board Chairman Fred Beer defended the Jenks-Grant survey, made with funds in the county engineer's office, as "a good report," and added, "It was made by competent engineers and we'll have to take their word over that of a layman. You can accept it, or reject it. If the project's cost exceeds the bonding capacity of the district it is intended to serve, that's no fault of the board."

Hatch said the survey, at no expense to the coastside residents, was authorized "before you had raised any substantial amount of funds to engage your own engineer."

The "over the hill" pipeline to the north coast would connect with the San Francisco mains at Sneath road, west of San Bruno, under the county plan.

Editors Note: A splendid article along this same line appeared in an issue of the Burlingame Advance. The Grant-Jenks survey was authorized after our Water Consumers had already raised more than $600 with pledges to nearly cover the amount required.

Hangout Now Under New Management

Although the new owners of the Hangout Restaurant took over, Tuesday of this week, May 16, 1944, business moved along as smoothly as though the popular eating place had always been managed by Mr. and Mrs. M. C. McDougall.

The McDougalls are ably assisted by Mrs. Kenneth Everson, who is experienced in this line of work having previously helped out at the Hangout some months ago.

Mrs. McDougall is reported as an excellent cook and plans soon to serve dinners here, but until that time short orders may be obtained.

The McDougall family are residents of El Granada, having previously lived on Eastlake avenue here in Sharp Park. They have two sons in the service, Charles, having already seen active service in three battles of the South Pacific and Albert in the army, training at a camp in Illinois.

We wish the new management every success.

★ ★ ★ ★

Tom Beeson Trumpets His Way to High Goal In Musical World

Tom Beeson, Jr. is on furlough visiting his parents in Pedro Point until the 24th, thence back to Washington, D. C. where he will attend musical academy and then five years of service in the navy band.

Tom Jr. has been enjoying a several days leave, the greater part of which is being spent at Jefferson Union High school, where he helps out with his trumpet, assisting the musical instructor and in the meantime improving his "lip" (in trumpet language).

A party in Redwood City last Sunday, and another one next Sunday in Daly City, the latter given in Tom's honor by his aunt Mrs. C. W. Butler, keeps the young musician busy.

The best of luck to our North Coastside trumpeter and in months to come we shall tune in on some Navy Band broadcast and thrill with pride when a trumpet solo by our own "Tommie" Beeson, comes to us over the air waves.

★ ★ ★ ★

More Contributions For Hetch Hetchy

The names of additional donors to the Hetch Hetchy water fund was reported this week by Treasurer Ben J. Kindlund of the Water Consumers' association of the North Coastside.

Contributors include Rosetti M. Rosenburg $5; L. Brekka $5; C. Simontacchi $10; Carrol I. Hurst $2.50; Louise Molfino $5; George Kinney, M. D. $2.50; Maude E. Anderson $2.50 and Carl Simon $1.

There is now a balance of $637.25 in the treasury of the association. When a second check of $500 is paid Engineer Wilsey there will be remaining $137.25 toward future expense.

Donations large or small will be gratefully received by We the People. Our treasury should be replenished from time to time to take care of current needs.

HAPPINESS

Happiness is like a crystal,
Fair and exquisite and clear:
Broken in a million pieces,
Scattered, scattered far and near
Now and then along life's pathway
Lo, some shining fragments fall,
But there are so many pieces,
No one ever finds them all.

You may find a bit of beauty,
Or an honest share of wealth,
While another just beside you
Gathers honor, love or health.
Vain to choose or grasp unduly,
Broken is the perfect ball,
And there are so many pieces,
No one ever finds them all.

Yet the wise, as on they journey,
Treasure every fragment clear:
Fit them as they may together,
Imagining the shattered sphere.
Learning even to be thankful,
Though their share of it is small,
For it has so many pieces,
No one ever finds them all.

P. B. H.

Editors Note: This poem "Happiness", under the feature heading of "Army Poets" was sent from England by Major Myron G. Cropsey.

★ ★ ★ ★

ELECTION DECLARED ILLEGAL BY THIS NEWSPAPER

According to legal proceedure the school election announced for tomorrow, Friday, May 19, is illegal, as notices were posted on the firehouse as late as Wednesday evening of this week, May 17, 1944, and no legals have been received at the office of the Sharp Park Breakers at any time.

Instructions regarding procedure of such notices reads in part as follows: "Notice of election must be posted, not less than 30 days before the election, in three public places in each elementary school district . . . and such notice of election must be published once a week for three weeks in some newspaper of general circulation published in the district. (See school code 2:873 etc.)

★ ★ ★ ★

Women Needed To Help In Red Cross Workrooms Everywhere

When the big invasion starts, the two most essential items provided by the American Red Cross that must accompany the front line troops are surgical dressings and blood plasma, according to a war communique received by the San Mateo County Chapter Surgical Dressings department recently.

As ninety per cent of all surgical dressings required for servicemen overseas and in the base hospitals here have to be made by women volunteers in the chapters of the American Red Cross, manufacturers not being equipped to provide them, it is vital that more women volunteer their services for this important program. Those women who have temporarily given up this work due to emergencies are urged to return as an all effort must be made so that the San Mateo County Chapter may fulfill its monthly quota of 110,000 surgical dressings. Workrooms are conveniently located at 256 North El Camino Real, San Mateo, Adeline Drive in North Burlingame, and throughout the county.

HETCH HETCHY

Mass Meeting

NEXT SUNDAY

MAY 21, 1944

2:00 P. M.

SHARP PARK FIRE HOUSE

Water Consumers' Association
Bruce B. McIntyre, Chairman

ROSS POPE MARRIED THIS WEEK IN OAKLAND

Ross Pope of County Road, accompanied by his mother trekked to Oakland Wednesday of this week. The occasion was a red letter one, as it was the wedding day of Ross and Miss Velda Rae McMillen.

Ross and Velda have been sweethearts since childhood. The bride is the daughter of Mr. and Mrs. David F. McMillen of Gridley, California and the groom, the son of Mr. and Mrs. Archibald Pope of County Road.

★ ★ ★ ★

PRINTER FRIENDS ENJOY COASTSIDE WEATHER

Mr. and Mrs. Bert C. Allyn of San Francisco, spent Monday of this week at the Harry C. Young cottage on Carmel avenue one of the vacation days of Mr. and Mrs. Young.

Bert and Harry are linotype operators and have been friends for years, both having been raised in Colorado and both having been operator pals in New York City prior to their residence here in the west.

Mr. Allyn as well as Mr. Young are also old friends of the late William E. Pitschke, former editor and manager of this newspaper.

Bert and Harry continue as linotype pals on neighbor machines at the San Francisco Examiner.

★ ★ ★ ★

NEW POSTMASTER TAKES OFFICE THIS WEEK

Jos. Z. Silva, our new postmaster, took office this week, and thus far is concentrating on the various details accompanying this most interesting work.

Mr. Silva is kind, considerate and conscientious and we believe will serve the public efficiently.

At present he is assisted by Mrs. Rhoda Hawthorne and Mrs. Lettie Snow.

★ ★ ★ ★

PTA Prizes Worth Striving For Tonight

One of the most attractive array of prizes will be on display for your winning at the regular monthly whist party this evening, Friday, May 19 at the school house.

We need a strong active Parents-Teachers organization in this community, your patronage of its activities, furnishes the financial support for continuance of the good work already being done in this area.

Buy a ticket and come tonight!

★ ★ ★ ★

! BUY WAR BONDS !

Sandy Payne Enjoys Birthday on Lawn In Barbecue Setting

A lawn party was given May 2, 1944 for Miss Sandy Payne, who celebrated her fifth birthday with Misses Pat and Sylvia Gardner, Virginia Meadows and Dortha Butler at the home of Mrs. M. E. Curtis.

The centerpiece was a round cake frosted in pink with red, white and blue heart candies forming double rings on the top and animal crackers marching around it with a giant red candle in the center of the cake representing a May pole, from which multicolored streamers led to five little animals on the cake plate, resembling characters from Bambi's. This feature was the eye catcher to the little guests, each receiving an animal as a remembrance.

At a miniature barbecue the little girls roasted marshmallows.

No mishaps occurred to mar the perfection and happiness of the day, except Mrs Curtis was swamped with birthday cake orders from the children.

★ ★ ★ ★

COASTSIDE BOY LEAVES FOR MILITARY SERVICE

Armando Vornoli left by train from Third and Townsend, Monday of last week May 8, 1944, to join the armed forces at Monterey. Lido Landi of County Road and girl friend from San Jose were at the station to wave the parting goodbyes.

Armando writes that he will be leaving for some training camp in Texas. He is the oldest son of Mr. and Mrs. V. Roval of Belle Vista ranch. The boy's induction will leave his dad rather short-handed as farm labor is not easy to find these days.

As soon as an address can be obtained Armando will be placed on the mailing list of this newspaper.

★ ★ ★ ★

OUT OF LUCK WITH BOTH WAVE AND WAC

(For G. I.'s Only)

His wife was a Wave and he waved to a WAC;
The WAC was in front, his Wave was in back:
Instead of a wave from the WAC be it said,
He won but a whack from the Wave he had wed.

Anonymous.

★ ★ ★ ★

Mr. and Mrs. B. Meadows of Moana avenue and daughter Virginia, left May 8th for Omaha, Nebraska, to attend the funeral of Mrs. Meadow's father.

SHARP PARK BREAKERS

And FIRST TOWNSHIP NEWS

A Newspaper of General Circulation

Sharp Park, San Mateo County, California

M. L. PITSCHKE - - - Editor and Publisher

Phone Sharp Park 5611

One Year $2.00 Six Months $1.25

Three Months 75 Cents

Entered as second-class matter, November 17, 1939, at the Postoffice at Sharp Park, California, under the Act of March 3, 1879

SUBSCRIBERS SERVICE

FOR SALE Duck eggs for setting. Will sell or trade for chicken eggs for eating purposes. Phone Sharp Park 3071.

LOST: 2 ration books No. 4. Notify Box 55, Pedro Valley.

WANTED: Doll Buggy in any condition Telephone Sharp Park 6431.

WANTED TO BUY Typewriter. Phone Sharp Park 5611.

FOR RENT Building, garage or storage, at 1074 County Road at Carmel avenue, suitable for any kind of business. Will be vacant May 25th. Rent $30 to $40 per month. Call D. F. Larkin, Sutter 8497.

FOR SALE Modern Occidental gas Stove with trash burner. Perfect condition. Reasonable. C. Bublak San Mateo avenue.

WANT TO BUY a bedroom set and gas stove. Call John Martino, Sharp Park 5241.

DO YOU need rice hulls, save gas and buy them at Dietricks on San Mateo avenue.

FOR SALE two couches, chest of drawers, a bedroom set and a breakfast room set. See Arthur Craemer of Brighton Road.

WANTED: Electric churn. Phone Sharp Park 5191.

LOST: 3 of No. 3 ration books and 3 of No. 4 ration books. If found notify Mrs. Charles Williford, P. O. Box 1272, Sharp Park.

May 12, 19

FOR SALE White Giant Rabbits including 3 does, 1 with 5 young and one buck. See Mrs. Anna Lipscomb of Edgemar.

LOST Large yellow cat with blue eyes. Please return to the Ulich Burkes on San Jose avenue. Reward.

★ ★ ★ ★

Clean Campaigner Wins Judgeship

Election returns, the result of Tuesday's polling proved most gratifying to many of our North Coastside residents. A runoff was inevitable in November for the San Mateo County Third District supervisor post, with Dr. Arthur E. O'Neill, Redwood City dentist, being opposed by Henry W. Edmonds, retired Army officer. Dr. O'Neill polled 9606 votes to Lieut. Col. Edmonds 8801 in the bitter primary battle in which George Alvis received 3711 and Evan A. Fletcher 6728 votes.

Lieut. Col. Edmonds, it is expected will pick up a larger portion of the Alvis and Fletcrer votes in the general election, since this vote is generally considered to be in opposition to the Frederick Peterson party backing behind D. O'Neill.

Judge Maxwell McNutt polled 17,300 votes and District Attorney Gilbert D. Ferrell 16,230 with 1200 absentee votes still remaining to be counted. It is not probable that the result of the tally of these votes will overpower the differential of 1100 in McNutt's favor.

We wish at this time to compliment Judge McNutt and his sponsors for the clean and dignified campaign, which they conducted, boosting the Judge on his merits and not on the demerits of his opponent Mr. Ferrell.

Although there are instances where good purposes have to wait, in this case honesty received its due reward here and now, proving that We the People care not one iota whether a candidate is "too old or too young," but look to past and future integrity of purpose and honest effort, the results of which may be seen in BLACK and WHITE, on past and present records of the Judge's official accomplishments.

★ ★ ★ ★

FREDERICK VICTORY GARDEN LARGE AND LUXURIOUS

One of the most outstanding victory gardens, here in Sharp Park is that of Frank Frederick, who resides in the former Glock home on Salada avenue.

The large plot of ground is producing potatoes, artichokes, cabbage, onions, etc., in luxuriant profusion.

Turkeys, chickens and ducks also add to the completeness of this miniature farm, which is so efficiently cared for by Mr. Frederick.

Mr. and Mrs. Frederick and two daughters Marie and Blanche are part time residents of San Francisco, spending a few days each week at their Sharp Park cottage.

★ ★ ★ ★

M. O. Anderson of Palomn avenue enjoyed voting day at home, his first vacation for a long time.

★ ★ ★ ★

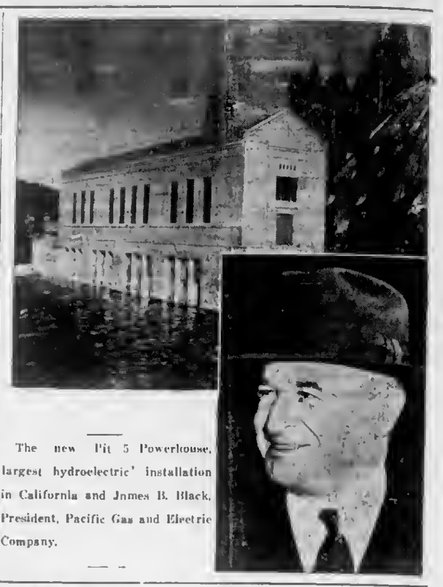

The new Pit 5 Powerhouse, largest hydroelectric installation in California and James B. Black, President, Pacific Gas and Electric Company.

STEAMSHIP'S 125TH YEAR

A century and a quarter ago, May 22, 1819, the steamship Savannah sailed for England on what proved to be the first successful Atlantic crossing of a steam vessel.

This was a major step toward the use of power-driven ships, but it was many decades before the billowy canvas of sailing boats disappeared from the highroads of the seven seas.

The years that have passed have brought advances in transportation that could hardly have been dreamed of in the early 19th century. Steam-power was more rapidly adopted for land travel bringing into being the Iron Horse. Years later came the development of motor transportation, and the past two or three decades have witnessed the remarkable growth of air travel.

All the while the ships that plow the seas were being improved in design and speed and built ever larger. Now the Savanah would look like a ferry boat along side of a ship like the former French liner Normandie.

After the war, steamships will be faced with increased competition from airliners. Within the nation there will be competition between air, highway and rail carriers. That this competition should be maintained is imperative to the future growth and prosperity of our country.

Right now, however, the railroads are attempting extend their control into competing fields. Such control could seriously retard or stifle vital air and motor transportation. Rail interests are seeking to have Congress repeal those laws which help to guarantee competition in the transportation field. Congress must resist this effort toward monopoly.

Genuine competition is the essence of a prosperous America. Under the impetus of such competition we may find in a few decades that the most modern carriers of 1944 will then be as outmodeled as the Savanah is today.

★ ★ ★ ★

RELISH BAKERY AND ICE CREAM PARLOR
G. MUNZ, Prop.
FINE PASTRIES A SPECIALITY
6356 MISSION STREET DALY CITY
Phone Randolph 5712

SIX-TEE INN
E. PACINI
ITALIAN DINNERS
Steaks, Chicken, Chops
The Best Foods
WINE and BEER
Telephone Sharp Park 2981

Rockaway Quarry
CRUSHED ROCK
CEMENT
PHONE SHARP PARK 2121

HENRY WARSHAWSKI
at
6340 Mission Street
DALY CITY
carries
NEARLY Everything For the Home and Family

★ ★ ★ ★ ★ ★ ★ ★
GASOLINE POWERS THE ATTACK!
SHARE THE RIDE!
SAVE THE GAS!
★ ★ ★ ★ ★ ★ ★ ★
Buy War Bonds & Stamps
J & L MARKET
Ray and Hazel Murphy

KEEP ON Backing the Attack WITH WAR BONDS

KEEP ON Backing the Attack WITH WAR BONDS

KEEP ON Backing the Attack WITH WAR BONDS

LOEWE & ZWIERLEIN
326 3rd Avenue
San Mateo, Calif.
PHONE 3-0546
Sleeping On a SEALY is Like Sleeping On a Cloud.
BOX SPRINGS
$39.50
FINE MATTRESSES
$39.50

WALN-JANOVITZ
Opposite J&L Market - Postoffice
HARDWARE AND HOUSEHOLD SUPPLIES
GIFTS - NOTIONS - GREETING CARDS
MAGAZINES - Sharp Park Breakers
Purses in Attractive Styles and Colors.
Also Plumbing Supplies.
— Agency For —
PEERLESS LAUNDRY & ZORIC CLEANERS
Local Office For P. G. & E.

CATHOLIC SERVICES
ROCKAWAY BEACH CHURCH

Catecism, Saturday at 2:30 p. m.

Mass, Sunday morning at 10 o'clock.

OCEAN SHORE PARISH

The Little Brown Church by the Sea. H. D. Harkins, minister.

Worship service May 21, 1944.

Bible School for all grades 10 a. m.

The Radiant Gospel in Song and Word 7:45 p. m. Pastors sermon theme: "The Great Seal and Emblem of Glory."

Hour of Prayer and Song Tuesday, 7:45 p. m.

The Church with a real hearty welcome for all.

CHRISTIAN SCIENCE

In all Christian Science churches branches of The Mother Church, The First Church of Christ, Scientist, in Boston, Massachusetts, a Lesson-Sermon will be read Sunday, May 21, on the subject "Soul and Body." The Golden Text will be: "For our conversation is in heaven; from whence also we look for the Saviour, the Lord Jesus Christ: who shall change our vile body, that it may be fashioned like unto his glorious body, according to the working whereby he is able even to subdue all things unto himself." (Phil. 3:20, 21).

Bible selections will include the following passages from Numbers 6:22, 23 (to second coma) 24, 26: "And the Lord spake unto Moses, saying, Speak unto Aarun and unto his sons, saying,. . . The Lord bless thee, and keep thee: . . .The Lord lift up his counteanance upon thee, and give thee peace."

A passage from the Christian Science.. textbook,.. "Science.. and Health with Key to the Scriptures" by Mary Baker Eddy, will also be included, which reads as follows: "God, without the image and likeness of Himself, would be a nonentity, or Mind unexpressed. He would be without a witness or proof of His own nature. Spiritual man is the image or idea of God, an idea which cannot be lost nor separated from its divine Principle," (p. 303).

★ ★ ★ ★

Sharp Park Gossip Warm From Griddle

A committee for the distribution of the Hetch Hetchy water handbills, met at the George Williams home on Brighton Road Tuesday evening of this week to consult with their chairman Mrs. Viola Williams. Each member of the group was assigned a certain section in which to distribute the meeting announcement bills. Although Mrs. Frank Halling and Mrs. Maude Pitschke were unable to attend they were signed areas to serve. Among those who came were Gene Fanucebi, Mrs. M. E. Curtis, Jim Roath, Ban Kindlund and Everett Washington.

★ ★ ★ ★

Remember us for Your Printing.

MUSSEL QUARANTINE

A mussel quaratine has been established by the California State Department of Public Health which is now effective in San Mateo County.

Violators of this order will be apprehended and prosecuted under tha law.

Don't take chances. Don't eat mussels betwen May 1st and October 31st.

A quarantine is hereby established of all mussels from the ocean shore of California extending from the California-Oregon boundary south to the California-Mexico boundary, including the Bay of San Francisco, prohibiting the taking, sale or offering for sale, of mussels in or from this designated area, except that permission is granted to take mussels for use as fish bait, provided such mussels shall be rendered unfit for food purposes by processing with salt and provided further that the containers in which these processed mussels are placed, shall be adequately labeled in boldface Gothic type letters at least one-half inch in height, as follows

"For fish bait only. Unfit for Human Consumption."

All health officers and food inspectors are hereby instructed to enforce the provisions of this quarantine order which shall be effective from May 1st to October 31st, 1944. It is established for the preservation of the public health and is in addition to those regulations establishing permanent quarantines on Shell fish because of sewage pollution.

The health officers of the coastal and bay counties are instructed to post suitable placards in conspicuous places advising the public of this quarantine.

The placard, in addition to the mussel quarantine notice, shall also warn the public that clams should be cleaned and washed thoroughly before cooking and that all dark parts should be discarded because the poison when present during May to October would be concentrated in the dark parts. Only the white meat should be prepared for human consumption.

Wilton L. Halverson, M. D., Director of Public Health and Executive Secretary, State Board of Public Health.

Charles C. Gans,
Director San Mateo County Health Dept.

★ ★ ★ ★

Read the advertisements in our home newspaper and then patronize those advertisers.

Mrs. M. E. Curtis writes "Thanks so much for the ad. Still trading my duck eggs, so I think your paper is a success." It is gratifying to learn from time to time that our Subscribers Service Column is helping out. These ads are free to subscribers of this newspaper.

★ ★ ★ ★

! BUY WAR BONDS !

! BUY WAR BONDS !

A Ladies Aid society was organized at the Little Brown Church, Tuesday afternoon of this week. The purpose of this group is to assist wherever most needed in the work for civic betterment.

GLEN AUTO REPAIR
AT ASSOCIATED SERVICE CORNER
(Formerly under management of Harry Sampson)
NOW OPEN FOR BUSINESS
Specializing In Complete
Motor Reconditioning

THE HANGOUT
— COMPLETE FOUNTAIN SERVICE —
SHORT ORDERS — STEAKS — CHOPS
HAMBURGERS — HOT DOGS
— Closed On Mondays —
OPEN 8 A. M. TO 9 P. M.

GLEN PARK Roofing Company
M. B. CASTAGNETTO FREE ESTIMATES
Bus. Phone Randolph 5323 Res. Phone Delaware 7609
350 OCEAN AVENUE
175 DARTMOUTH STREET
San Francisco, California

READY TO PUT IN YOUR GARDEN.—
TOMATO PLANTS 5c EA.—Many other flower plant specialties
From our own Hothouse and Fields.
Casa Pedro Ranch
(Formerly HH Ranch) Phone Sharp Park 2184
On Old County Road

W. C. LASSWELL AND CO.
Mortician
6154 Mission Street
DALY CITY, CALIF.
Randolph 0100 and
Randolph 0101

Beeson Cleaners
NOW LOCATED AT OUR NEW AND LARGER STORE AT
5392 Mission Street
BUSINESS PHONE
Juniper 4-6060
RESIDENCE PHONE
Sharp Park 3181
(After Six O'clock)
Alterations & Repairing
Qaulity Service-Try Us!

THELMA'S
BEAUTY SHOP

REOPENED AT NEW ADDRESS
208 PACIFIC AVENUE
SHARP PARK, CALIF.
Appointments Only
Week Days 11 am to 8 pm
PHONE SHARP PARK 6851
SHAMPOO AND FINGER WAVE $1.25
FINGER WAVE $1.00
PERMANENTS
$5.00 — $7.50 — $10.00
No Manicuring

BYRNE Radio
We Have The
PARTS & TUBES
to
FIX YOUR RADIO
Opposite
Daly City Theater
Phone Randolph 7782

House Repairing
Carpenter — Painter
Plasterer — Brick Work
Interior Decorator
House Roofing
14 Years of Trade School
Call Sharp Park 6771
JOHN McHUGH

DR. PERCY SEWELL
Dentist
6338 MISSION STREET
Daly City (Opp. Car Island)
Telephone Delaware 5522
Open Evenings

Newell's
WHERE FRIENDS MEET
497 SAN MATEO AVE. --- SAN BRUNO
Phone San Bruno 89

EL CAMINO THEATRE
SAN BRUNO Phone SAN BRUNO 20
SUNDAY, MONDAY, TUESDAY
MAY 20, 21, 22 —
"JANE EYRE"
Orson Welles and Joan Fontaine
"CHIP OFF THE OLD BLOCK"
Donald O'Connor and Peggy Ryan
WEDNESDAY THROUGH SATURDAY
MAY 23, 24, 25 and 26 —
"THE HEAVENLY BODY"
William Powell and Hedy Lamar
"SWING FEVER"
Kay Kyser
New Starting Time During Week 5:45
Matinees Saturday and Sunday
Buy War Bonds and Stamps at This Theater

SHARP PARK BRANCH OF COUNTY FREE LIBRARY IN SCHOOL HOUSE HOURS

Monday, 7:30 to 9:30 p. m.
Wednesday, 2 to 4 p. m.
Friday, 3 to 5 p. m.

★ ★ ★ ★

QUOTABLE QUOTES

"A wimesap is not always an apple." "The city of happiness is in the state of mind."

"If you can't take a vacation this summer, remember the man who said—'He who has a sunny disposition, a cool head, a broad horizon and plenty of sand, is a summer resort all to himself.' "

"The chief problem of a dictator is to keep the stomachs of his subjects full and their heads empty."

"No man ever arrived suddenly at the summit of vice."

"To give real service you must add something which cannot be bought or measured by money, and that is sincerity and integrity."

"The more a man's head swells, the easier it is to fill his shoes."

"Greatness lies not in being strong but in the right use of strength."

"A prejudice is a lazy man's opinion handed down to him by his grandfather."

"Of all polishes, the most transparent is apple polish."

★ ★ ★ ★

THOUGHT AND COMMENT —

How does it come that whenever we have an election we have to import a lot of "carpet baggers" to run it for us?

The girls of Sharp Park Precinct No. 2 are just as pretty and just as efficient and there is plenty of them.

Why is the tally sheet not filled out so we can find out how many votes our candidate did not get?

Signed,
F. L. Donahoo

★ ★ ★ ★

! BUY WAR BONDS !

Associated Service Station
H. P. SAMPSON, Manager
Gas, Oil and Accessories, Washing, Greasing
ELECTRO-SEAL TIRE SECTION MACHINE
Puts Sections in Tires by Vulcanizing
DAY AND NIGHT SERVICE
After 8 p.m. Ph. Sharp Park 5851
GENERAL REPAIR SERVICE
Official OPA Tire Inspection. Let us do your tire shopping for you.
THIRTY MINUTE BATTERY RECHARGE SERVICE
FREE PICKUP AND DELIVERY
ONE DAY RECAPPING SERVICE ON ALL TIRES.
PHONE SHARP PARK 2821

CAN

ALL you can - at home!

From now and on through the bountiful fruit and berry season is a good time to practice the thrifty old Yankee custom of putting up food for the winter months. Can, all you can, at home. There will be ample sugar allotment for your jams and jellies and preserves. Some berries can be put up in natural juices without sugar. Or you can stretch your sugar allowance by the use of honey for sweetening.

If you plan to put up vegetables, remember the only safe canning method is with a pressure cooker. Do not use the boiling water bath methods for any vegetables, except tomatoes. When you can, do it right. Buy fresh, firm fruits and berries. Cook them right, seal them tight!

Have your Pressure Cooker tested before the canning season. Ask about this wartime service at your local P.G. and E. office. No charge, no obligation.

P·G·and E·
PACIFIC GAS AND ELECTRIC COMPANY GE16W-544

FUEL fights for freedom! Conserve Gas and Electricity!

WHEN IN DALY CITY

Get Good Food At

Peter's Restaurant

Closed Mondays For the Duration
Other Days Open 6 a. m. and Closes 8 p. m.

6286 Mission Street

PAPPAS BROTHERS
GREENHOUSES & NURSERIES
Cut Flowers, Plants, Shrubs
Largest Heather Growers In The West
Flowers Shipped To All Points
Prompt Efficient Service
COLMA, CALIFORNIA
Phone Randolph 9169

EDWARD C. VAUGHAN
NOTARY PUBLIC
62 Carmel Avenue
SHARP PARK
San Mateo County
Telephone Sharp Park 2251

IT'S BETTER TO HAVE INSURANCE AND NOT NEED IT THAN TO NEED INSURANCE AND NOT HAVE IT . . .

For Your Protection—See
J. TROGLIA
General Insurance Broker
ROCKAWAY BEACH
Sharp Park 2461
Member of Insurance Brokers' Exchange of San Francisco

Rockaway Cafe

AT THE BEACH
Rockaway Beach, Calif.

Steak Dinners, Chops, delicious Hamburgers, Hot Dogs. Special luncheons and dinners can be arranged.

Telephone
Sharp Park 2441

Sharp Park Gossip Warm From Griddle

J. J. Michelucci of San Diego, serving in the armed forces there, pleasantly surprised his mother, Mrs. C. Michelucci of San Francisco, by phoning his message to her on Mother's day. Joe is a brother of Mrs. Rosie Rovai.

Mr. and Mrs. A. Dunkel of Colma and small daughter Miriam were last Sunday dinner guests at the D. E. Hazlit home in Edgemar. Mr. Dunkel operates a large hardware store on Mission street in the Colma area.

Frank Yorks arrived early Wednesday morning of this week, his dad having picked him up in San Francisco at 5 a. m. for a seven day furlough. Frank is a fine looking chap in his navy blues. Soon after the lad's arrival, the whole family and Frank were on their way to visit grandmother in San Francisco. The young Sea Bee is interested in Hetch Hetchy water and is plannig to attend the water meeting at the fire house next Sunday afternoon.

William Herrick, formerly of Carmel avenue, recently purchased the former weekend dwelling of the George Cushmans on Vallejo avenue where Frank Gittings built on another room and other conveniences. Here with his dog and cats Mr. Herrick is ideally located.

Prayer meeting under the auspices of the Little Brown Church, was conducted at the Coy Thompson home on San Francisco boulevard, Tuesday evening of this week.

Mr. and Mrs. Pearl Pottee and son Richard (3) and daughter Janet (8) reside at Olas Del Mar, the Alice Cummings cottage on Birch Lane. Janet attends our public school here and her daddy is a defense worker. The couple were formerly from Oregon, having lived in Portland.

"Here's to VICTORY!"

Buy ANOTHER BOND

Acme Breweries • San Francisco

Highland Acme Beverage Co.
207 S. Claremont St., San Mateo Distributors

The World's News Seen Through
THE CHRISTIAN SCIENCE MONITOR
An International Daily Newspaper
is Truthful—Constructive—Unbiased—Free from Sensationalism — Editorials Are Timely and Instructive and Its Daily Features, Together with the Weekly Magazine Section, Make the Monitor an Ideal Newspaper for the Home.

The Christian Science Publishing Society
One, Norway Street, Boston, Massachusetts
Price $12.00 Yearly, or $1.00 a Month.
Saturday Issue, including Magazine Section, $2.60 a Year.
Introductory Offer, 6 Saturday Issues 25 Cents.

Name.....
Address.....

SAMPLE COPY ON REQUEST

All Types Of Commercial Printing
LYNN'S PRINT SHOP
1157 Montgomery Ave. San Bruno, Calif.
Phone San Bruno 2453

On The Coastside Phone
SHARP PARK BREAKERS
Phone Sharp Park 5611
"If It's Printed — We Can Print It"

SHARP PARK BREAKERS

VOLUME 6 — NUMBER 23 AND FIRST TOWNSHIP NEWS FRIDAY, MAY 26, 1944

CALIF. GIRL FLIES WITH ARMY IN INDIA

Pretty Dorothy Cameron of San Francisco is seen on her last flight as an American Airlines stewardess. Now a Second Lieutenant in the U. S. Army Nurses Corps, "Dottie" flies in india with wounded American and Chinese soldiers.

MEMORIAL DAY—

In 1868, General John A. Logan, commander-in-chief of the Grand Army of the Republic, issued an order "that every post of the Grand Army should hold suitable exercises and decorate the graves of their dead romrades with flowers."

That was the first Decoration Day which has since been broadened in its scope to include all the honored dead and is now known as Memorial Day.

On this day we pause to remember with reverence those men who, down through the years, gave their all that America might live and grow in light and liberty.

In the past two and a half years the black scourge of war has planted fields of white crosses at Tawara and Bougainville, at Anzio and Cassino, at Bataan and Corregidor. But the brave men whose earthly remains lie harried beneath those crosses will never die. Their spirit lives on—the spirit of unselfish devotion that inspired their last great sacrifice.

The true observance of Memorial Day lies not in ceremony, speech or song. Rather it lies in the work—the untiring work—and determination of all of us to speed the production of weapons of victory, to carry forward the task they so bravely supported. It is an occasion for each of us to move earnestly search his own heart for the wisdom and judgment that will enable us to help build a better world.

So Memorial Day is more an occasion for constructive and intelligent thinking than for sorrowing. It is an opportunity to realize with greater clarity that, in the words of Lincoln, "It is for us the living rather to be dedicated . . . to the unfinished work which they who fought. . . .have thus far so nobly advanced . . .that we highly resolve that these dead shall not have died in vain."

★ ★ ★ ★

The Bridge Club played this most popular game at the Bruce McIntyre home, Tuesday evening of this week.

Peter Bistolfi is now a corporal. Congratulations fellow!

E. P. Wilsey Presents Recent Survey Report In Black and White

A Mass meeting, sponsored by the Water Consumer's Association of the North Coastside, and previously announced by hand bills, was held at the Sharp Park Firehouse, last Sunday afternoon, May 21, at 2 o'clock.

Engineer Wilsey presented engineering facts and figures and Attorney Ernest A. Wilson the legal set-up in connection with the project of bringing Hetch Hetchy water to the North Coastside.

The attendance at this open meeting was most gratifying and each person who came was presented with a folder, showing a map and various outstanding facts and figures, which were understandable by a layman and easy to follow as our Engineer Wilsey, step by step matched his word picture of the survey to the map on the folder. It is the first time in the history of this locality, that We the People were ever presented with such a complete and comprehensive report, with a folder of facts and figures to study and think about afterwards.

Attorney Wilson in his opening remarks explained that he and Mr. Wilsey were not promotors, but were acting as servants of the people in their respective capacities.

Attorney Wilson outlined future procedure in voting out our present Utiltity District and voting in a new Water District embracing the five North Coastside localities of Edgemar, Sharp Park, Vallemar, Rockaway Beach and Pedro valley. He had previously prepared two petitions for signing, one of which was to disincorporate the present governing body and the second to incorporate the new water district. Every registered voter of this area will be given the opportunity to sign these petitions, which are necessary steps that must be taken, before an election can be called by our County Board of Supervisors. Every solicitor for signatures will also carry additional folders for those unable to attend the Mass Meeting.

In his introductory remarks Chairman Bruce McIntyre called attention to the fact that the day at hand (last Sunday) was "I AM AN AMERICAN DAY" a fitting time to calendar such an important meeting.

The way has been opened to better living conditions in this locality. We as Americans, have the right to accept it or reject it, in order to do this we must be registered voters and if this requirement has been fulfilled any water user of this area may express his YES or his NO at the poles in the "Good Old American Way." The time is not far distant. BE READY!

★ ★ ★ ★

LOCAL BELLE TO BE FETED ON BIRTHDAY

Barbara Scott will be a guest of honor at the stage play, "Abbie's Irish Rose," at the Geary theatre in San Francisco, next Sunday afternoon, the occasion being the birthday of this popular young lady.

The hostesses of this theatre party will include Pat Graff, June Elsin Spencer, Pat Nolan, Barbara LaVonne Sackett and Metha Woods.

After the play the group will enjoy refreshments in Sharp Park.

Slack Suit Useful and Will Save Money for War Bonds

Every well-rounded wardrobe should include a slack suit. They are practical and appropriate, whether you play golf or work in a defense plant. Smart in its simplicity is this outfit of brown slacks and jacket with beige front worn by a Powers model. You will want to make and wear it, and buy War Bonds with the money you save by sewing. A suitable pattern may be obtained at your local store. *U. S. Treasury Department*

DANCE AT TOWN HALL SATURDAY NIGHT

At the request of many of our local residents, Cliff Lockwood is sponsoring a community dance, scheduled for Saturday evening (tomorrow). This affair is open to the public including service men.

An orchestra has been secured and if this party proves popular it no doubt will be repeated again and again through the summer months. Admission of 50c will be charged, and everyone is invited to attend.

★ ★ ★ ★

SHARP PARK TO LOSE ONE OF ITS TEACHERS

Miss Rita Gamboni, one of the primary teachers in our local elementary school has accepted a position near her home in Menlo Park.

We regret to lose this splendid teacher, as she has endeared herself to parents as well as pupils. Never-the-less we shall think of her with every good wish for success and happiness in whatever she undertakes.

Mrs. Grace Smith, principal had also planned to accept a position nearee home, but has consented to continue on in this school, where she has served so faithfully and well.

Miss Beatrice Comini, depending on Mrs. Smith for transportation will also remain in our teaching fold.

Al Janovitz, chairman of our local school board, reports that for a while he feared we were going to lose all three of our local instructors, but is happy to say that a new teacher to replace Miss Gamboni is about to sign on the dotted line.

Coastside Residents Protest Quarry

(Times Redwood City Bureau)

Redwood City, May 20—A delegation of more than 50 residents of Rockaway Beach appeared before the county planning commission here yesterday to protest the application of the Ken Royce Construction company of San Francisco for permission to operate a quarry 1000 feet off San Pedro Way and three-fourths of a mile from highway No. 1.

They protested that the dust from the quarry would be a nuisance, interfering with the school and with the growth of local crops and said that the blasting would also interfere with the school and affect the wells.

The commission continued the application until June 15 for decision.

Editors Note: The above article is a reprint from the San Mateo Times. Every resident of the North Coastside should be interested in thwarting any menace to the health, happiness, growth and prosperity of our sister community. We trust our county officials will act wisely in this matter.

The people of Rockaway Beach, who appeared before the County Planning Commission, Friday of last week, wish to thank our county officials for the way in which the meeting was conducted and for their courtesy in granting them an extension of time.

★ ★ ★ ★

A. Scott of Salada avenue was the lucky winner of another $50 war bond at the shipyards of Western Pipe and Steel, recently. Mr. Scott has won two bonds since New Years.

Wedding Bells Ring For Navy Couple

Wedding Bells at Depot Chapel USNABPD, San Bruno will ring in happy days ahead for Navy Athletic Instructor Chief Petty Officer Grant Wettlaufer, USN (A) and Miss June Eberlin of Buffalo, N. Y. this afternoon, May 26, 1944, at 4 o'clock. Miss Eberlin and her mother arrived from the East, recently and have been sojourning at the Dickson apartment on Carmel avenue, here in Sharp Park, which is to be the future home of the newlyweds.

Lt. (jg) Russell F. Rice, Depot chaplain will perform the ceremon. Chief Petty Officer and Mrs. Richard Homeyer will attend the couple as best man and maid of honor, respectively. Mrs. Earl Eberlin, mother of the bride will give her daughtee away, as Mr. Eberlin, assistant foreman for the Railway Express is unable to take time off to attend his daughter's wedding at this time. A reception (garden party) at the Joe Tofil home at 135 Brighton Road will highlight the happy event. The bride's powder blue dress with a headdress and a corsage of bavardia and pink rosebuds will present an attractive accompaniment to the groom's navy blues. The brides mother will wear a dress of aqua blue with a corsage of pink rosebuds. The beauty of the golden colored dress of this maid of honor will be accentuated by a corsage of sweet peas. The piano and violin music will be furnished by navy comrades and "Because" will be soloed by another friend in blue.

Jane's brother, Cpr. Donald Eberlin is in training at Rucker Field Alabama and will not be able to obtain leave for the near at hand event.

Grant is a graduate of Buffalo State Teacher's College and is trained to teach industrial art. He is now a life guard examiner, having graduated from a Red Cross Instructors Life Saving College in Utah. Jane also is a life guard and like the man of her choice, is an excellent swimmer.

We wish this navy couple every happiness and may their sojourn here in Sharp Park be recorded in memory as a bright beginning to a happy-ever-after.

★ ★ ★ ★

P. T. A. WHIST REGISTERS FINANCIAL SUCCESS

The Parent-Teachers whist party of Friday evening last week was a social as well as a financial success. Cash receipts $27.49, disbursements $18.50, net profit $8.99.

Mrs. Frank Larme was accorded first prize; Mrs. Everett Washington, second; Bert Wallace, third; Mrs. Marie Fox, fourth and Mrs. Louise Patry, fifth. There were seven tables. Bingo was also enjoyed.

Mrs. Anna Zucconi is to be commended for selling tickets totaling $11.25.

★ ★ ★ ★

Mrs. Evelyn DeMoss won $15 last week and $15 again this week at the Bethlehem Steel Shipyards, for receiving both times the highest number on her check.

Russell Rohrer of Placerville, father of Mrs. Kenneth Everson has been ill for more than a year spending considerable of the time in a hospital.

SHARP PARK BREAKERS

And FIRST TOWNSHIP NEWS

A Newspaper of General Circulation

Sharp Park, San Mateo County, California

M. L. PITSCHKE - - - Editor and Publisher

Phone Sharp Park 5611

One Year $2.00 Six Months $1.25

Three Months 75 Cents

Entered as second-class matter, November 17, 1939, at the Postoffice at Sharp Park, California, under the Act of March 3, 1879

SUBSCRIBERS SERVICE

FOR SALE Duck eggs for setting. Will sell or trade for chicken eggs for eating purposes. Phone Sharp Park 3071.

LOST: 2 ration books No. 4. Notify Box 55, Pedro Valley.

WANTED: Doll Buggy in any condition Telephone Sharp Park 6431.

WANTED TO BUY Typewriter. Phone Sharp Park 5611.

FOR RENT Building, garage or Storage, at 1074 County Road at Carmel avenue, suitable for any kind of business. Will be vacant May 25th. Rent $30 to $40 per month. Call D. F. Larkin, Sutter 8497.

FOR SALE Modern Occidental gas Stove with trash burner. Perfect condition Reasonable. C. Bublak San Mateo avenue.

WANT TO BUY a bedroom set and gas stove. Call John Martino, Sharp Park 5241.

DO YOU need rice hulls, save gas and buy them at Dietricks on San Mateo avenue.

FOR SALE two couches, cheat of drawers, a bedroom set and a breakfast room set. See Arthur Craemer of Brighton Road.

WANTED: Electric churn. Phone Sharp Park 5191.

LOST: 3 of No. 3 ration books and 3 of No. 4 ration books. If found notify Mrs. Charles Williford, P. O. Box 1272, Sharp Park.

May 12, 19

! BUY WAR BONDS !

! BUY WAR BONDS !

RELISH BAKERY

AND

ICE CREAM PARLOR

G. MUNZ, Prop.

FINE PASTRIES A SPECIALITY

6356 MISSION STREET

DALY CITY

Phone Randolph 5712

SIX-TEE INN

E. PACINI

ITALIAN DINNERS

Steaks, Chicken, Chops

The Best Foods

WINE and BEER

Telephone Sharp Park 2981

Rockaway Quarry

CRUSHED ROCK

CEMENT

PHONE SHARP PARK 2121

HENRY WARSHAWSKI

at

6340 Mission Street

DALY CITY

carries

NEARLY Everything For the Home and Family

LOST Large yellow cat with blue eyes. Please return to the Ulick Burkes on San Jose avenue. Reward.

FOR SALE Dining room table, 5 extensions, chairs, kitchen chairs (some need mending) large electrict stove with four burners, broiler and an oven. Wurlitzer automatic electric piano player. See them at Frank Frederick's place, 136 Salada avenue.

FOR SALE Lot on San Francisco Blvd. 40 ft. front 110 ft. deep. $400. Telephone Sharp Park 5351.

FOR SALE Gost that gives 6 qts. milk per day. Phone Sharp Park 3081.

★ ★ ★ ★

QUOTABLE QUOTES

"A bad habit is just a mistak. which has found a permanent address."

"The soul is dyed with the color of its leisure thoughts."

"The man who doesn't read good books has no advantage over the man who can't read them."

"The child is society's perpetual opportunity to achieve dignity, decency and progress."

"It is the mark of a child that when you are in trouble you blame it onto something besides yourself."

"Feverish activity is often mistaken for achievement."

"Discretion is not so much indicated by never making a mistake as by never repeating it."

"The best gift we can bestow on others is a good example."

"The only person who can tell another where to get off at and get paid for it is the street car conductor."

"Facts are God's arguments: we should be careful never to misunderstand or pervert them."

★ ★ ★ ★

THOUGHT AND COMMENT

Some adverse criticism has been made on my comment regarding the late election.

My only thought was to bawl out our genial county clerk so he will place residents of Sharp Park Precinct No. 2 in charge of future elections in that precinct. I had no other thought. If that is accomplished I shall be satisfied.

I hope that registered voters of precinct No. 2 will notify Mr. Augustus that they are available for serving on election boards so he will not have any excuse for using "non-residents."

F. L. Donahoo.

Editors Note: It is a difficult situation for W. H. Augustus, county clerk to select personnel for an election board, if there are no applications on file. However we are informed that there are available and experienced residents in precinct No. 2, one of which had filed an application and has served at previous elections. Also may we suggest that all those, who can perform election board duty in Precinct No. 2, see to it that they have applications on file, as we know our county clerk would not intentionally overlook anyone, and will appreciate any assistance we can give him.

★ ★ ★ ★

Read all the local news in the Sharp Park Breakers

For job printing call 5611.

"The flowers appear"

"FOR, lo, the winter is past, the rain is over and gone; the flowers appear on the earth; the time of the singing of birds is come" (The Song of Solomon 2:11, 12). These lyrical lines announce the season when all the earth is renewed and even the birds rejoice in the transformation. Do they not also symbolize that springtide of the heart when one rejoices in the dawn of fresh hope and faith, and the disappearance of oppression and evil? One need not await a change of season, however, to experience a revival in his thinking.

St. Paul says (Romans 12:2), "Be not conformed to this world: but be ye transformed by the renewing of your mind, that ye may prove what is that good, and acceptable, and perfect, will of God." How is this resuscitation of human thinking to be brought about? By turning humbly to God and letting Him govern our thoughts, our desires, our whole lives. God's will for all is harmony and well-being. How important it is, then, to watch our thoughts to see that they are not conforming to mere worldly standards but are pleasing to God. . . .

A little boy who had won first place in a flower-growing contest, on account of his large and beautiful specimens, was asked how he had raised such blossoms; for it was known that he had only a small and unfertile plot on which to grow them. He answered simply, "I saw the blossoms when I planted the seeds." How well this illustrates what Jesus meant when he said (Matthew 18:3), "Except ye be converted, and become as little children, ye shall not enter into the kingdom of heaven"! A pure, childlike trust in God, good, brings harmony into our lives.

Thoughts are the seeds we are planting in life's garden, and they will surely bear fruit. Whether the harvest yields weeds or blossoms depends on the kind of seeds planted. To be receptive to good, and to let God's will be done one needs to know that man is God's reflection, spiritual not material. A flower has been likened to God's smile, but man is His expression and manifests God's nature in every Godlike way.

Those who learn to live above the discords of material sense discover that there is no power in matter. They learn that God is divine Mind, everywhere present, governing all; and as they awaken to behold God's omnipotence and omnipresence they begin to see God's law of harmony prevail. Mary Baker Eddy writes in "Miscellaneous Writings" (p. 331, 332), "As mortals awake from their dream of material sensation, this adorable, all-inclusive God, and all earth's hieroglyphics of Love, are understood; and infinite Mind is seen kindling the stars, rolling the worlds, reflecting all space and Life, — but not life in matter. Wisely governing, informing the universe, this Mind is Truth, —not laws of matter. Infinitely just, merciful, and wise, this Mind is Love, — but not fallible love."

"The kingdom of God is within you," said the Master (Luke 17:21). Each can ask himself, "Is my consciousness a kingdom where omnipotent good reigns?" It matters not what others are doing or thinking. Our part in establishing the kingdom of heaven on earth is to establish it first in our own hearts. This will help others to accept God's gracious plan. As we let His will be done in us, we shall see more and more of the blossoms and blessings of divine Love everywhere. — *The Christian Science Monitor.*

Appreciation From America Red Cross

Mrs. Louise H. Fenton,
Sharp Park, Calif.,
Dear Mrs. Fenton:

We want to thank you and thru you, your fellow workers for the work you did during the 1944 War Fund drive. It has been disappointing that our Chapter did not make its quota, but we still have hopes that this shall be accomplished.

More than a thousand women worked with us on the drive, so it was not lack of solicitation which caused this disappointment.

We greatly appreciate the time and energy that all of you gave to this project, but as it is a physical impossibility to write to each and every one, we trust that you, as Chairman, will extend our thanks to those who worked with you.

Yours sincerely,
Helen H. Scott
Mrs. Arthur L. Scott, chairman
Women's Division

★ ★ ★ ★

Mrs. H. D. Harkins, granddaughter Faith and grandson David Jr. and Mrs. David Gardner spent two days this week in Oakland with Mrs. Robert Creque, a nurse in the maternity ward of an East Bay hospital. Mrs. Creque and Mrs. Harkins are sisters. Mr. Creque is a dispatcher on troop trains and travels much of the time.

! BUY WAR BONDS !

PAPPAS BROTHERS

GREENHOUSES & NURSERIES

Cut Flowers, Plants, Shrubs

Largest Heather Growers In The West

Flowers Shipped To All Points

Prompt Efficient Service

COLMA, CALIFORNIA

Phone Randolph 9169

LOEWE & ZWIERLEIN

326 3rd Avenue

San Mateo, Calif.

PHONE 3-0546

Sleeping On a SEALY is Like Sleeping On a Cloud.

BOX SPRINGS

$39.50

FINE MATTRESSES

$39.50

★ ★ ★ ★ ★ ★ ★ ★

GASOLINE POWERS THE ATTACK!

SHARE THE RIDE!

SAVE THE GAS!

★ ★ ★ ★ ★ ★ ★ ★

Buy War Bonds & Stamps

J & L MARKET

Ray and Hazel Murphy

WALN-JANOVITZ

Opposite J&L Market - Postoffice

HARDWARE AND HOUSEHOLD SUPPLIES

GIFTS - NOTIONS - GREETING CARDS

MAGAZINES - Sharp Park Breakers

Purses in Attractive Styles and Colors.

Also Plumbing Supplies.

—— Agency For ——

PEERLESS LAUNDRY & ZORIC CLEANERS

Local Office For P. G. & E.

Red Cross To Furnish Transportation For Blood Doner Group

The Red Cross Motor Corps will pick up six or more blood donors from this area if a group of this size can arrange to make this most vital contribution at the same time.

It is reported that a larger proportion of service men are giving their blood than are civilians and more and more as this war continues, the need of blood plasma becomes greater.

Myrtle Burke of San Jose ave., our newly elected P.T.A. president is in possession of the rules and regulations governing doners, and anyone desiring to contribute to this worthy cause, may make appointments with Mrs. Burke.

★ ★ ★ ★

SAILOR PLANNING TO BE A CATTLE RANCHER

Bob Pope has been home on a forty-eight hour furlough, this week, leaving to join his crew mates, Thursday morning of this week.

Bob's campaign has shaw service in Atlantic, Asiatic and South Pacific waters.

This young sailor is investing his savings in War Bonds and after the war is planning to locate on a cattle ranch. His dad and mother, Mr. and Mrs. Harry Pope of San Mateo avenue have every reason to feel a bit chesty just to look at Bob.

JOIN THE WACS AND MAKE BETTER THAN $200

Major Edward E. Walker figured that $50 base pay as a Wac was equal to more than $200 and by this lesson in Economics helped his daughter Mrs. Ruth Eileen Lyons to decide to become a Wac.

On a $200 salary take out $40 tax, board and room $60, carfare $6, clothes $20, sickness $24, entertainment and what nots $15, leaving the young lady only $35.

A Wac's salary of $50 is net profit to the enrollee as all the above listed expense items are all paid by Uncle Sam. Think it over girls. How would you like to earn better than $200 per month?

More than ever before your country needs you.

★ ★ ★ ★

WHIST CLUB CELEBRATES O'KEEFE BIRTHDAY

A delicious baked ham dinner was served at the home of Mrs. Pearl Beck, followed by a two table whist game. The party also celebrated the birthday of Mrs. Louise O'Keefe, with a colorful cake in honor of the occasion Wednesday of this week.

The group included Mesdames Anna Arrison; Agnea Pope; Grace Tessier; Marie Fox; Louise Fenton; Mabel Lometti; Louise O'Keefe and Pearl Beck, the hostess.

★ ★ ★ ★

Read the advertisements in our home nawapaper and than patronize those advertisers.

Message From Houser To California Voters

Friends and supporters of Lieutenant Governor Frederick F. Houser and the Republican and Democratic opponents of Senator Sheridan Downey, found satisfaction in the primary election returns which reveal that a majority of Californians voted against returning the incumbent to Washington.

The tabulation showed Downey receiving only 39 percent of the vote in both parties, while Houser and the other opponents received 61 percent of the votes cast.

"I deeply appreciate the confidence which the voters of this state have shown in me, and I wish to assure them that I will do my level best to continue to merit their trust," Houser said.

"With the continued support of the many thousands who have voted for me in the primary election, added to the help which I feel sure will come from the friends and supporters of the other Republican candidates, plus the support of nearly one-half the Democrats who voted for me or registered their opposition to Downey, I am confident that we will all go ahead to victory in November and that a new United States Senator will represent California in Washington.

★ ★ ★ ★

SHARP PARK BRANCH OF COUNTY FREE LIBRARY IN SCHOOL HOUSE HOURS

Monday, 7:30 to 9:30 p. m.
Wednesday, 2 to 4 p. m.
Friday, 3 to 5 p. m.

★ ★ ★ ★

Little Laurie Ann Cropsey (5) is a house guest this week at the home of her great uncle and aunt, the H. E. Greens of Oakland. There are two dogs in the family, and the little miss is too busy to be homesick.

A deep sea Ray fish was washed ashore here recently and was seen by Miss Jane Eberlin and her mother. The round flat body of the creature weighed about 25 pounds. Its tail about twelve inches long was like a rudder. This unusual specimen of sea life was photographed.

Remember not to eat Mussels, between May 1st and October 31st.

The Ladies Aid [illegible] ized, Wednesday afternoon [illegible] week have scheduled [illegible] tea Thursday afternoon of [illegible] week, June 1 at 2 p. m. All [illegible] ested are invited to [illegible] the Little Brown Ch[illegible]

GLEN AUTO REPAIR

AT ASSOCIATED SERVICE CORNER

(Formerly under management of Harry Sampson)

NOW OPEN FOR BUSINESS

Specializing In Complete

Motor Reconditioning

THE HANGOUT

— COMPLETE FOUNTAIN SERVICE —

SHORT ORDERS — STEAKS — CHOPS

HAMBURGERS — HOT DOGS

— Closed On Mondays —

OPEN 8 A. M. TO 9 P. M.

GLEN PARK Roofing Company

M. B. CASTAGNETTO FREE ESTIMATES

Bus. Phone Randolph 5323 Res. Phone Delaware 7009

350 OCEAN AVENUE

175 DARTMOUTH STREET

San Francisco, California

READY TO PUT IN YOUR GARDEN——

TOMATO PLANTS 5c EA.—Many other flower plant specialties

From our own Hothouse and Fields.

Casa Pedro Ranch

(Formerly Hill Ranch) Phone Sharp Park 2184

On Old County Road

W. C. LASSWELL AND CO.

Mortician

6154 Mission Street

DALY CITY, CALIF.

Randolph 0100 and

Randolph 0101

Beeson Cleaners

NOW LOCATED AT OUR NEW AND LARGER STORE AT

5392 Mission Street

BUSINESS PHONE

Juniper 4-6060

RESIDENCE PHONE

Sharp Park 3181

(After Six O'clock)

Alterations & Repairing

Quality Service-Try Us!

THELMA'S

BEAUTY SHOP

REOPENED AT NEW ADDRESS

208 PACIFIC AVENUE

SHARP PARK, CALIF.

Appointments Only

Week Days 11 am to 8 pm

PHONE SHARP PARK 6851

SHAMPOO AND FINGER WAVE $1.25

FINGER WAVE $1.00

PERMANENTS

$5.00 — $7.50 — $10.00

No Manicuring

BYRNE Radio

We Have The

PARTS & TUBES

to

FIX YOUR RADIO

Opposite

Daly City Theater

Phone Randolph 7782

House Repairing

Carpenter — Painter

Plasterer — Brick Work

Interior Decorator

House Roofing

14 Years of Trade School

Call Sharp Park 6771

JOHN McHUGH

DR. PERCY SEWELL

Dentist

6338 MISSION STREET

Daly City (Opp. Car Island)

Telephone Delaware. 5522

Open Evenings

Newell's

WHERE FRIENDS MEET

497 SAN MATEO AVE. --- SAN BRUNO

Phone San Bruno 89

EL CAMINO

THEATRE

SAN BRUNO Phone SAN BRUNO 20

SUNDAY, MONDAY, TUESDAY

MAY 28, 29, and 30 —

"LOST ANGEL"

Margaret O'Brien

"RATIONING"

Wallace Berry

WEDNESDAY THROUGH SATURDAY

MAY 31, JUNE 1, 2, and 3 —

"COVER GIRL"

Rita Hayward

"THE WHISTLER"

Richard Dix

New Starting Time During Week 5:45

Matinees Saturday and Sunday

Buy War Bonds and Stamps at This Theater

CHURCH SERVICES

CATHOLIC SERVICES
ROCKAWAY BEACH CHURCH
Catecism, Saturday at 2:30 p. m.
Mass, Sunday morning at 10 o'clock.

OUR OCEAN SHORE PARISH
The Little Brown Church by the Sea. H. D. Harkins, minister.
Sunday, May the 28th. We celebrate the birthday of the Church "Pentecost". This is a great "Feast Day" 50 days after Easter.
Pastors sermon theme, "God's Gift to men."
Bible School for all gradea 10 a. m.
Hour of prayer and fellowship Tuesday, 7:45 p. m.
The radiant house of prayer with a hearty welcome for all.

CHRISTIAN SCIENCE
"Ancient and Modern Necromancy, alias, Mesmerism and Hypnotism, Denounced" will be the subject of the Lesson-Sermon Sunday, May 28, in all Churches of Christ, Scientist, branches of The Mother Church, The First Church of Christ, Scientist, in Boston, Massachusetts. The Golden Text will be: "I would have you wise unto that which is good, and simple concerning evil. And the God of peace shall bruise Satan under your feet shortly." (Roman 16. 19, 20).
Other Bible citations will include "Then spake Jesus again unto them, saying, I am the light of the world: he that followeth me shall not walk in darkness, but shall have the light of life." (John 8:12).
The Lesson-Sermon will also include the following passages from the Christian Science textbook "Science and Health with Key to the Scriptures" by Mary Baker Eddy: "The maximum of good is the infinite God and His idea, the All-in-all. Evil is a supposition; lie. . . Jesus defined this opposite of God and His creation better than we can, when he said, 'He is a liar, and the father of it.' . . All these sayings were to show that mind in matter is the author of itself, and is simply a falsity and illusion." (pp. 103, 551).

★ ★ ★ ★

Mrs. Coy Thompson and her sister Mrs. Butler were showered with handkerchiefs, last Saturday evening in honor of their birthdays by the Ladies Aid Society of which these women are members. Both men and women were in attendance.

Associated Service Station
H. P. SAMPSON, Manager
Gas, Oil and Accessories, Washing, Greasing
ELECTRO-SEAL TIRE SECTION MACHINE
Pais Sections in Tires by Vulcanizing
DAY AND NIGHT SERVICE
After 8 p.m. Ph. Sharp Park 5851
GENERAL REPAIR SERVICE
Official OPA Tire Inspection. Let us do your tire shopping for you.
THIRTY MINUTE BATTERY RECHARGE SERVICE
FREE PICKUP AND DELIVERY
ONE DAY RECAPPING SERVICE ON ALL TIRES.
PHONE SHARP PARK 2821

WHEN IN
DALY CITY
Get Good Food At
Peter's Restaurant
Closed Mondays For the Duration
Other Days Open 6 a. m. and Closes 8 p. m.
6286 Mission Street

EDWARD C.
VAUGHAN
NOTARY PUBLIC
62 Carmel Avenue
SHARP PARK
San Mateo County
Telephone Sharp Park 2251

IT'S BETTER TO HAVE INSURANCE AND NOT NEED IT THAN TO NEED INSURANCE AND NOT HAVE IT . . .
For Your Protection—See
J. TROGLIA
General Insurance Broker
ROCKAWAY BEACH
Sharp Park 2461
Member of Insurance Brokers' Exchange of San Francisco

Rockaway Cafe

AT THE BEACH
Rockaway Beach, Calif.
Steak Dinners, Chops, delicious Hamburgers, Hot Dogs. Special luncheons and dinners can be arranged.
Telephone
Sharp Park 2441

Sharp Park Gossip Warm From Griddle

"It's a boy! James Paul Green, II, May 8, 1944, 8 pounds, 6 ounces (ceiling weight) at Childrens hospital." Capt. and Mrs. J. P. Green of San Francisco are the happy parents of the new arrival. Mrs. Green is a sister-in-law of Mrs. James (Karin) Murray of Paloma avenue.

Armando Vernoli, son of Mrs. V. Royal, ranked high in his army intelligence test and is now atationed at Camp Hood, Texas. It is a notable fact that our local North Coastside army and navy sons are doing themselves honor in their respective fields.

★ ★ ★ ★

We can't win the war without the navy; our soldier can't win unless our ships deliver; merchant ships can't deliver unless the home front provides. One important convoy job is flashing signals as this youth is doing in the Battle of the Atlantic.
Your equally important job is to continue buying War Boads until victory. *U. S. Treasury Department*

U. S. Treasury
! BUY WAR BONDS !

The World's News Seen Through
THE CHRISTIAN SCIENCE MONITOR
An International Daily Newspaper
Is Truthful—Constructive—Unbiased—Free from Sensationalism—Editorials Are Timely and Instructive and Its Daily Features, Together with the Weekly Magazine Section, Make the Monitor an Ideal Newspaper for the Home.
The Christian Science Publishing Society
One, Norway Street, Boston, Massachusetts
Price $12.00 Yearly, or $1.00 a Month.
Saturday Issue, including Magazine Section, $2.60 a Year.
Introductory Offer, 6 Saturday Issues 25 Cents.
Name.....
Address.....
SAMPLE COPY ON REQUEST

All Types Of Commercial Printing
LYNN'S PRINT SHOP
1157 Montgomery Ave. San Bruno, Calif.
Phone San Bruno 2453
On The Coastside Phone
SHARP PARK BREAKERS
Phone Sharp Park 5611
"If It's Printed — We Can Print It"

California School For Spastic Children First In Nation

According to a recent announcement made by County Superintendent of schools, Pansy Jewett Abbott, San Mateo County will be the first in the nation with public instruction for spastic children.
Miss Winn Lucas will be in charge of instruction and will begin with the opening of the fall term.
The children, for the present, will receive instruction at their homes, but later it is hoped will have a special school where they may be instructed free from restrictions or embarrasment.
The cost of this project will be assumed by the San Mateo Society for crippled children and the county school department, one third of the expense furnished by the former and the remaining two-thirds by the latter.

★ ★ ★ ★

P. T. A. OFFICERS INSTALLED BY PANSY JEWETT ABBOTT

Pansy Jewett Abbott was in charge of the following oficers for the coming year for Seventeenth District P.T.A. on Thursday of last week:
President Mrs. L. G. Evans; vice-president Mrs. Faun Tuskr; director of organization Mrs. Raymond Ellis; director of extension Mrs. Chas. Bayburn; director of public welfare Mrs. H. P. Eder; director of education Mrs. F. C. Beach; director of home service Mrs. C. N. Underwood; director of health Mrs. C. P. Benz; recording secretary Mrs. A. A. Kickbush; corresponding secretary Mrs. Walter Lehigh; financial secretary Mrs. Edward Styskel; treasurer Mrs. F. L. Knuenfer; auditor Mrs. C. Z. DeMeules; historian Mrs. T. E. Drisko; parliamentarian Mrs. Fred Watts.

★ ★ ★ ★

Mrs. Jack Sharp recently purchased a Steinwny piano for her studio in San Francisco. Mrs. Sharp is an instructor of piano and voice and also maintains a studio here in Sharp Park at her home on Santa Maria avenue for the benefit of local pupils.

Mrs. John Kruse of San Jose avenue is preparing for the storks arrival by furnishing a nursery for the expected cherub. The furnishings and pictures are attractive and any baby could feel delighted with such a pleasant environment. Mr. Kruse is stationed at Mantara.

SHARP PARK BREAKERS
VOLUME 6 — NUMBER 24 AND FIRST TOWNSHIP NEWS FRIDAY, JUNE [illegible] 1944

Lynn S. Kavka, Printer
Sharp Park Breakers
Enlarges Business

Residents of this locality will no doubt be interested to know that our printer Lynn Kavka is moving his job shop from its present location at 1157 Montgomery Ave., San Bruno to 657 San Mateo avenue, having purchased the building located at this address. Since acquiring the new property, Lynn has been sponsoring an extensive remodeling program, making over the second floor into convenient and attractive living quarters, while the first floor has been transformed to house a large and up to date job shop in the business center of San Bruno.
Mr. and Mrs. Lynn Kavka have been residents of San Bruno for about seven years, formerly having lived in Burlingame for a short time. Mr. Kavka opened a union job shop at 1157 Montgomery avenue on June 1, 1941 and is moving to these new and enlarged quarters during the same month three years later. More than fifty percent of the job work turned out in Lynn's Print Shop is done for the war industry, and in spite of pressing duties of his own, he sets aside Thursday of each week for the publication of the Sharp Park Breakers. An expert linotype operator, pressman and make-up man and other talents of the printing art, Lynn has been indispensible to this publication since October 6, 1942.
Lynn's most attractive hobby is being daddy to three year old twin girls, Carolyn and Merlyn, who in spite of an adoring mother, paternal grandparents, the John Kavkas of Omaha, Nebraska, and a maternal grandfather, P. Frankhuizen of Burlingame, are not at all spoiled, the recipe, "Obedience first, last and always."
Our printer is a native of Nebraska and Mrs. Kavka of California, and we believe that Lynn followed his lucky star when he migrated to this state. With reference to our printer and his skill, we feel safe in saying, "Whether it has or has not been done before, Lynn can do it."

★ ★ ★ ★

Billie Meutzenberg of San Bruno, underwent an operation for tonsils and adnoids Monday of this wtek. The little fellow is the son of Mr. and Mrs. William Meutzenberg. Mrs. Meutzenberg is a daughter of Mr. and Mrs. George Williams of Brighton Road.

How About Intensive Epidemiological Investigations Here?

TYPHOID FEVER

The State Department of Public Health reports that since April 1 an increase of typhoid fever has occurred in the following counties: Kern, 18 cases and 1 suspect; Monterey, 15 cases and 2 suspects; San Benito, 14 cases. Intensive epidemiological investigations are under way and at the present time it is felt that municipal water supplies and fresh fruits and vegetables can be entirely eliminated as possible sources of infection. Physicians are urged to be on the lookout for cases or suspected cases of typhoid fever and to report them at once.
Signed, Charles C. Gans, M. D.
Over a period of years an unsanitary area of considerable acreage has existed here in Sharp Park and is located in the vicinity of Clarendon and County Roads. This unsightly swamp is made filthier on account of its being an open sewage dump and every summer it serves the twofold purpose of being a breeding haven for flies and mosquitoes, who badly enforce their unwelcome stinging attentions on Sharp Park citizens.
We wonder whatever happened to the pumps that the chairman of our Utility Board said would be used to force the foul accumulation out into the ocean. A representative of our county health department, recently made a statement to the effect that a pump would be the solution to this nigh unbearable condition and that its remedy was up to our Utility Board.
Prevention is worth a pound of cure. Less intensive epidemiological investigations and more intensive action to eliminate a condition almost under the very noses of members of our county health department would, we believe, go a long way toward the prevention of typhoid fever. If water bills have been collected regularly, and money expended wisely, there should be sufficient finances in the treasury of this district to take care of the aforementioned unsanitary area. If our local board does not take action in this matter we shall look to our county board of health to force action.

★ ★ ★ ★

COWS TESTED BY STATE REPRESENTATIVE FROM PALO ALTO, THIS WEEK

A representative from the Division of Animal Industry, Department of Agriculture, State of California visited this locality, Monday of this week.
Dr. C. R. Palmer, Veterinary Livestock Inspector, tested milch cows for tuberculosis. This inspection is indeed a service and we should appreciate this effort, which is for the protection of our children.
The test was made only on animals producing milk for commercial purposes.

★ ★ ★ ★

Mr. and Mrs. Al Weddle of Paloma avenue are celebrating their tenth anniversary this weekend, with a family dinner for this evening, Friday, the day of days, and party Saturday evening, with guests from San Francisco. The Weddles have just the right kind of a floor for dancing, which is the entertainment planned.

Why a Farmer Should Buy and Keep War Bonds

by Gabriel Lundy
Head, Dept. of Agricultural Economics
South Dakota State College

PATRIOTISM, willingness to combat harmful inflation, and a desire to build up a reserve of post-war buying power will impel the farmer to buy and keep War Bonds.
Farmer loyalty will express itself not only in maximum production of necessary food and fiber for the winning of the war. Farmer loyalty will also express itself in the equally necessary and patriotic duty to invest cash with which the government can purchase both food and war equipment. Fortunately farmers are receiving higher prices and larger incomes. This has enabled many of them to reduce old debts to manageable amounts or to acquire surplus cash for Bond purchases. A sense of responsibility toward the need of the nation for funds with which to carry on the war will urge farmers to purchase War Bonds to the limit of their resources.
Both direct self-interest and patriotism dictate the purchase of Bonds as a means to prevent inflation. During all our large wars we have had high war prices followed by very low prices and depression same years later. During World War I many farmers and others unwisely used the enlarged income to bid up the prices of farm land. As a result the farm mortgage debt was more than doubled. Then when post-war prices dropped very low many farmers became unable to pay, and lost their farms through foreclosure. **A repetition of this calamity can be avoided by investing in War Boads instead of buying land at inflated prices and on credit.**
The danger of inflation, however, is not limited to land. It is also important not to bid up the prices of other things. Price inflation and price collapse in every line are harmful. Such harm can be avoided by diverting surplus funds away from the markets for scarce commodities and into War Bonds. Financing the war by means of heavier taxes would be more anti-inflationary, but since Congress has decided in favor of Bonds it is our duty and privilege to invest in War Bonds.
Good farm management and self-interest as well as patriotism will urge the farmer to buy and keep War Bsads. If prices fall after this war as they did after our other large wars, the farmer with a reserve in Bonds will be in an ideal economic position. Farm buildings and machinery are wearing out faster during this present war period than during normal times due to difficulties in obtaining needed material and labor for repairs and replacements. Farmers should now be putting money in Bonds to cover these costs. About 10 percent of the total machinery investment and about 4 percent of the total farm building investment should be saved each year to cover wear and depreciation. With lower prices, farm equipment, new buildings and new furniture and household equipment will be at the farmer's disposal for less money after the War than now.
Furthermore, if he holds his Bonds until maturity, his money will be increased by one-fourth. With more money and lower prices, the Bond-investing farmer will then have cash to make his farm work easier and more productive. His money will also yield him more in home comforts, education for the children, or in the purchase of a farm for the son.
The danger of war-induced inflation does not end with the actual fighting. Post-war inflation is fully as threatening. Large-scale conversion of Bonds into cash for the purchase of articles, commodities, etc., before industry has had time to convert fully to peace-time production, will be undesirable. By holding his Bonds longer, the farmer or other Bond-holder will contribute to the elimination of both a wild "boom" and a subsequent depression.
Agriculture and industry are intimately interrelated and interdependent. The government is now industry's big customer. After the war, farmers will be big buyers of industrial products. If the accumulated purchasing power is released gradually, and if income is widely distributed, industry can furnish full and continuous employment. In turn this will give farmers a profitable market for their products. Thus, both patriotism and far-sighted self-interest will induce farmers and others to buy and keep their War Bonds until after peace is achieved.
U. S. Treasury Department

Drug Store Now Ready To Serve Local Area

Realizing the need of the services of a drug store in this locality, N. F. Hildegrand, manager of the Owl Drug Store, located at 100 West Portal avenue is pioneering a rent service to Sharp Park and adjoining North Coastside communities, with daily delivery as far as Sharp Park.
Direct house delivery, within a radius of two miles will be made and only city prices will be charged, with no additions for delivery.
An Owl Drug Store is now at the service of Edgemar, Sharp Park, Vollemar, Rockaway Beach and Pedro Valley.
Orders may be phoned in or left at the store of Wain-Jonovitz directly across from the Sharp Park Post office and the J & L Market.
See ad elsewhere in this issue of the Sharp Park Breakers for additional information.

★ ★ ★ ★

George Williams of Brighton road was inconvenienced this week by an infected leg, caused, it is believed, by a tick.

METCALF GARAGE NOW OPERATING AT ASSOCIATED CORNER

"If it has ever been done before, we can do it," is the slogan of Merle Metcalf of the Metcalf Garage located at the Associated Corner, and formerly known as the Glen Auto Repair. Day and night service is available at all times including tow car.
The Metcalf family during their several months sojourn here in Sharp Park have been occupying a well equipped trailer parked near the Standard Station on Paloma avenue. This house on wheels will soon be moved to the vacant lot adjacent to the Associated, where Mr. Metcalf may be reached for night calls. See ad elsewhere in this issue of the Sharp Park Breakers.

★ ★ ★ ★

Mrs. Owen Rogers and Edward (13 months) were recent house guests of the baby's grandparents, Mr. and Mrs. George P. Rogers of Paloma avenue, one day and night last week.

PETITIONS ARE BEING PRESENTED TO VOTERS

A large percentage of North Coastside residents are proving their all out support of the Hetch Hetchy water project by a thus far eagerness to sign the two petitions that are being circulated in this coastal area. One petition is for the incorporation of a new Water District and is to be signed by all interested registered voters of the North Coastside area. The second petition, which concerns Sharp Park voters only is for the purpose of disincorporating the present Salada Beach Public Utility district. Every Sharp Park registered voter is urged to sign both petitions. Anyone, whose name appears on the Great Register list effective at the last primary election and all those who have registered since that time and those who continue to register even while the petitions are in circulation, are eligible to sign. Name of voter, street and number on house (if there is one), town and precinct must be included by signer.
Would-be signers are urged not to listen to harmful propaganda regarding the modus operandi of signing these petitions. The opposition is trying to retard and confuse the issue.
We must stand together with the one aim uppermost to bring Hetch Hetchy water to this locality.
We are not dealing in personalities but those who oppose us are enemies of a worthy cause and must be dealt with accordingly.
We believe that every booster is loyal and sincere and is working for the good of us all.
Thus far we have been united and continuing thus we will WIN.

★ ★ ★ ★

STORK BRINGS NEW ENROLLE SPAR

Although weighing only six pounds and two ounces, Veronica Lee Gempka decided the present was none too soon to join up with the Spars, as her daddy is a Coast Guardsman.
The proud parents of the little miss, Mr. and Mrs. Stanley Gempka of Brightan Road are making the acquaintance of this very new little girl, as she and her mother returned only Wednesday of this week from Mary's Help hospital.
The baby's daddy is a cook at Fort Funaton.

★ ★ ★ ★

YOUNG'S VACATION REGISTERS PERFECT

Mr. and Mrs. Harry Young of Carmel avenue greatly enjoyed their two weeks vacation spent in painting, weeding and other long neglected chores about the cabin and surrounding yard, interspersed with visits from friends.
The guests included the William Goolers and their two children and Mrs. Gooler's young niece and William Swenson and wife Nora, accompanied by their friend Mrs. H. Fox; Thomas Owen and wife Cleo, who works in the same store as Mrs Young. Mr. Gooler belongs to the same union with Mr. Young and Mr. Swenson is a former fellow worker.
Best of all was a surprise visit from Mr. Young's son, Francis and bride Madge, the couple motoring over from Oakland.
The Youngs were hosts at two Thursday dinners, their guest Mrs. Anna Arrison of Carmel avenue.

SHARP PARK BREAKERS

And FIRST TOWNSHIP NEWS

A Newspaper of General Circulation

Sharp Park, San Mateo County, California

M. L. PITSCHKE - - - Editor and Publisher

Phone Sharp Park 5611

One Year $2.00 Six Months $1.25

Three Months 75 Cents

Entered as second-class matter, November 17, 1939, at the Postoffice at Sharp Park, California, under the Act of March 3, 1879

SUBSCRIBERS SERVICE

FOR SALE Duck eggs for setting. Will sell or trade for chicken eggs for eating purposes. Phone Sharp Park 3071.

LOST: 2 ration books No. 4. Notify Box 55, Pedro Valley.

WANTED: Doll Buggy in any condition Telephone Sharp Park 6431.

WANTED TO BUY Typewriter. Phone Sharp Park 5611.

WANT TO BUY a bedroom set and gas stove. Call John Martino, Sharp Park 5241.

FOR SALE Goat that gives 6 qts. milk per day. Phone Sharp Park 3081.

FOR SALE Dining room table, 5 extensions, chairs, kitchen chairs (some need mending) large electrict stove with four burners, broiler and an oven, Wurlitzer automatic electric piano player. See them at Frank Frederick's place, 136 Salada avenue.

LOST Large yellow cat with blue eyes. Please return to the Ulick Burkes on San Jose avenue. Reward.

WANTED: Electric churn, Phone Sharp Park 5191.

KITTENS, part Persian and Maltese, may be hnd for the nsking, two months old. Get there before the Pound does. Anna Zucconi.

★ ★ ★ ★

GOLFERS AND GENERAL PUBLIC EAT AT SIX-TEE INN

The ideal golf season is at hand on the Sharp Park green. Playing golf is an exercise that creates a yen for good food and plenty of it. Six Tee Inn has served satisfactory lunches and dinners for many months to hungry golfers and these good things to eat are becoming more and more popular with the general public.

Make a date with the family soon for a delicious chicken or steak dinner, prepared and served by the Pacinis themselves at Six Tee Inn.

See change of ad elsewhere in these columns.

RELISH BAKERY

AND

ICE CREAM PARLOR

G. MUNZ, Prop.

FINE PASTRIES A SPECIALITY

6356 MISSION STREET

DALY CITY

Phone Randolph 5712

Rockaway Quarry

CRUSHED ROCK

CEMENT

PHONE SHARP PARK 2121

HENRY WARSHAWSKI

at

6340 Mission Street

DALY CITY

carries

NEARLY Everything For the Home and Family

NEW BOY SCOUT TROOP ORGANIZED HERE

The third meeting of our newly organized Scout Troop will be held at the Firehouse, Friday evening this week, this evening, at 8 o'clock. Donald Harvey is tht newly appointed scoutmaster, and Michael Hughes of Edgemar is assistant scoutmaster. Both men are gratified over the progress made so far and Mr. Harvey feels that he is organizing a group of boys that will be a credit to the North Coastside.

Two committtee men have volunteered their services and include Emmett Fellows and E. E. Cirdler.

All boys over 12 years of age and all former scouts are urged to be on hand at the next meeting, this evening, Friday, at 8 o'clock.

★ ★ ★ ★

OCEAN SHORE PARISH

The Little Brown Church by the Sea. H. D. Harkins, minister.

Bible school for all grades, 10 a. m.

Evening hour of song and inspirational gospel, 7:45 p. m.

Bible study and fellowship Tuesday, 7:30 p. m.

The Church with a hearty welcome for all.

★ ★ ★ ★

CATHOLIC SERVICES ROCKAWAY BEACH CHURCH

Catecism, Saturday at 2:30 p. m.

Mass, Sunday morning at 10 o'clock.

★ ★ ★ ★

Seven new arrivals gladdened the hearts of Mr. and Mrs. Garl Jones of Carmel avenue this week, four boys and three girls, and they take to water like ducks, in fact they are ducks and you should see them.

For job printing call 5611.

NOTICE OF INTENTION TO PURCHASE REAL ESTATE

NOTICE IS HEREBY GIVEN that it is the intention of the Board of Supervisors of the County of San Mateo, State of California, to purchase from Ray T. Higgins and Gail Higgins, for the sum of Seven hundred and fifty dollars ($750.00), the following described parcel of land:

Lot numbered thirty-nine (39), in Block numbered two (2), as shown on that certain map entitled "Map of Subdivision No. 2 of Brighton Beach, San Mateo County, Calif.," filed in the office of the County Recorder of San Mateo County March 18, 1908, in Book 6 of Maps at page 4.

The Board of Supervisors will meet on the 20th day of June, 1944, at the hour of 11 o'clock A. M., in the Chambers of the said Board of Supervisors, Court House, Redwood City, California, to consummate the purchase of the above described parcel of real estate, at which time and place taxnayers and residents may be heard.

Dated: May 23, 1944.

By order of the Board of Supervisors of the County of San Mateo, State of California.

W. H. AUGUSTUS
Clerk of said Board
By A. M. BULLIVANT
Assistant Clerk

Published in the Sharp Park Breakers June 2nd, 9th, 16th, 1944.

Robert R. Gros P.G.&E.'s Manager of Publicity And Advertising

Robert R. Gros, for the past 7 years a member of the Company'a publicity staff, has been appointed manager of the Publicity and Advertising Department, effective June 1.

Mr. Gros has been acting manager of the department for the past eight months sirnce the illness and death of the late A. C. Joy.

Robert R. Gros was graduated in 1935 from Stanford University where he majored in political science. His scholastic honors included membership in Phi Beta Kappa and award of the degree of B.A. "with great distinction." During his undergraduate days he was manager and member of the Stanford Debating team on national tours, and also was prominent in other student extra-curricular activities.

Following graduation he remained at Stanford for a year of graduate work in public opinion, administration and political science, acting at the same time as Business Manager of the Associated Students, and chairman of the Men's Council for Student Control. He spent an additional year at Stanford as instructor in political science and public opinion and university debate coach.

Gros is a member of the California Newspaper Publishers Association, Commonweath Club, San Francisco Press Club, San Francisco Advertiisng Club, Public Utilities Advertising Association, American Council on Public Relations and Stanford Alumni Association.

★ ★ ★ ★

CHRISTIAN SCIENCE

"He is the former of all things, and Israel is the rod of his inheritance: The Lord of hosts is his name." These words from Jeremiah comprise the Golden Text to be used Sunday, June 4, in all Churches of Christ, Scientist, branches of The Mother Church, The First Church of Christ, Scientist, in Boston, Massachusetts. The subject of the Lesson-Sermon will be "God the Only Cause and Creator."

Included among the Scriptural selections will be: "The Lord sitteth upon the flood; yea, the Lord sitteth King for ever. The Lord will give strength unto his people; the Lord will bless his people with peace," (Ps. 29: 10, 11).

The following passages from the Christian Science texthook, "Science and Health with Key to the Scriptures" by Mary Baker Eddy, will also be included: "Divine Mind is the only cause or Principle of existence. . . God is individual, incorporeal. He is divine Principle, Love, the universal cause, the only creator, and there is no other self-existence," (pp. 262, 331).

★ ★ ★ ★

Mrs. Millicent Strohm of San Francisco boulevard has accepted a new position at the Maritime Commission in San Francisco. We wish her every success.

! BUY WAR BONDS !

Former Casa Pedro Ranch Now Carries Motif of Shamrock

The former Casa Pedro Ranch in Pedro Valley now carries the motif of Ireland's fairest flower and is now designated as the Shamrock Ranch.

This extensive property, has three commercial operations, each one exceeding its owner's greatest expectation. Shamrock Ranch, which includes a dairy, Shamrock Nursery and Shamrock Hatchery are all flourishing and each has it's own Shamrock stationery. The Shamrock design is further carried out by the white and green trim paint of fences and buildings.

The nursery is bringing plants not usually found in California, from nll parts of the United States and is also propagating the true Irish shamrock, from north of Belfast. In this connection the advice of Mike Walsh, well known in Pedro Point, has been invaluable.

Shamrock Ranch now has a herd of 60 head of the finest Guernsey cows producing Grade A milk, which is contracted to one of the large commercial dairies. One of the best milking harns in the state is now near completion.

Incubation of turkeys, geese and chickens at Shamrock has been phenomonally successful, loss of chicks being very low and all birds hathing out very strong and hardy due it is believed to the fine climatic conditions of the region.

★ ★ ★ ★

! BUY WAR BONDS !

PAPPAS BROTHERS

GREENHOUSES & NURSERIES

Cut Flowers, Plants, Shrubs

Largest Heather Growers In The West

Flowers Shipped To All Points

Prompt Efficient Service

COLMA, CALIFORNIA

Phone Randolph 9169

LOEWE & ZWIERLEIN

326 3rd Avenue

San Mateo, Calif.

PHONE 3-0546

Sleeping On a SEALY is Like Sleeping On a Cloud.

BOX SPRINGS

$39.50

FINE MATTRESSES

$39.50

They'll Keep 'em Flying If you keep on buying

WAR BONDS

Support your fifth war loan

★ ★ ★ ★ ★ ★ ★ ★

J & L MARKET

Ray and Hazel Murphy

WALN-JANOVITZ

Opposite J&L Market - Postoffice

HARDWARE AND HOUSEHOLD SUPPLIES

GIFTS - NOTIONS - GREETING CARDS

MAGAZINES - Sharp Park Breakers

Purses in Attractive Styles and Colors.

Also Plumbing Supplies.

—— Agency For ——

PEERLESS LAUNDRY & ZORIC CLEANERS

Local Office For P. G. & E.

LOCAL YOKELS vs. TOJO - HITLER

Hi fellas! Guess who's here? Just a few of your local gals dishing out with the latest news on some of your buddies now in service, and also giving out with what's going on around ye old home town — Vallemar, Pedro, Rockaway and Edgemar included.

First of all we hear that Cpl. Peter Bistolfi has just about arrived at M. P. School in Louisiana. But Grand Island, Nebraska—from whence the corporal just left, will soon liven up as Pete expects to return there sometime in June —And also in Nebraska about 100 miles from G. I., at Camp McCook, is Henry Tieslau of the Army. Hank's the boy who helps keep those army planes in good condition.

The month of April found some of the local belles very busy trying to keep up with the Navy gobs and G. I. Joes while home on furlough and leave. But it made the gala happy to have the boys home again, even if it was just for such a short time; and it's hoped the boys enjoyed themselves just as much. We do know though, that April was a month a lot of us won't forget.

Oh, how we miss seeing Armando Vornoli's slick, smooth, green car gilding around the coastal area now that he is in the services of Uncle Sam. But what is our loss is the Army's gain

Bob Champion c 1-c, now stationed at Shoemaker, Calif., is certainly giving the navy doctors a bad time. They each think each other is mentally depressed. Time will tell who will win.

The thriving little town of Edgemar was happy to greet her one and only navy lad, John Cardner when he unexpectedly came in sport. Rumors have it that Johnny is no longer the boy who slips away from the girls, but is now a full fledged "howler." How about it Johnny? But muscle man Bob Pope can still hold his own with the fairer sex or so we noticed when he was home recently.

Surprises of surprises was the discovery of Pvt. Ray Firanzi on a ferryboat in the middle of S. F. Bay. Ray had just two days at home with his family, and was on his way back to his eastern camp He looked grand though, and here's hoping we see more of him the next time.

Copley Lloyd of Vallemar now "somewhere in England" writes via V-mail that he is enjoying the European isle very much. Whenever time permits, the army boy takes walks all around the nearby countryside. But it did our hearts good to learn that no matter how nice he thinks the English girls are, there are no girls like the home town ones. Thanks Floyd! That's how we also feel about you boys.

Long time no see or hear from Tommy Svornic. Anyone knowing his whereabouts or news of him, please notify this colmun, care of Sharp Park Breakers.

Well boys, you'll be in for a lot of surprises when you get home, that is, those of you who hnve been away for so long. There's a new building being completed, next to the Associated Station; the coast guard is doing its share to increase the population by putting up some barracks behind Plate's Standard Service Station; and the Town Hall (Mussel Rock's Tavern-now-tavern no longer) houses the younger set's continuous jitterbuggin' to the ever-lasting jute box. Oh yes, while browsing through the town the other day, we peeped into the Town Hall and imagine our surprise to see Frnnk Yorks, that dashing navy man, earnestly doing his share of jitterbuggin'.

Guess that's about all for this week's column boys. But if there's any comments to make or news to give, we'd be ever so happy to hear from you because it's your column, and it's you who make the news. Just address it: Local Yokels, Sharp Park Breakers, Sharp Park, Calif.

We'd be more than happy to hear from you, Bye now!

★ ★ ★ ★

Your War Bond Investment Is Your Investment In America . . .

Buy War Bonds TODAY For Future Needs

Safe and Sure YOUR WAR BOND Dollars

★ ★ ★ ★

Mr. and Mrs. Howard Horton of San Francisco were last weekend guests atthe James Fenton home on Carmel avenue.

SHARP PARK BRANCH OF COUNTY FREE LIBRARY IN SCHOOL HOUSE HOURS

Monday, 7:30 to 9:30 p m.
Wednesday, 2 to 4 p. m.
Friday, 3 to 5 p. m

SIX-TEE INN

E. PACINI

Italian Dinners - Steaks - Chicken Chops

Food That Satisfies Hungry Golfers Will Satisfy You.

WINE AND BEER

TELEPHONE SHARP PARK 2981

METCALF GARAGE

(At Associated Corner)

"IF IT HAS EVER BEEN DONE BEFORE, WE CAN DO IT."

DAY AND NIGHT SERVICE

TOW CAR SERVICE

THE HANGOUT

— COMPLETE FOUNTAIN SERVICE —

SHORT ORDERS — STEAKS — CHOPS

HAMBURGERS — HOT DOGS

— Closed On Mondays —

OPEN 8 A. M. TO 9 P. M.

GLEN PARK Roofing Company

M. B. CASTAGNETTO FREE ESTIMATES

Bus. Phone Randolph 5323 Res. Phone Delaware 7009

350 OCEAN AVENUE

175 DARTMOUTH STREET

San Francisco, California

NEW ZEALAND WHITES—The Finest, Grain Fed Too.

Dressed and ready to cook, 50c per pound.

Breeding Stock, all ages, Same Price.

Shamrock Ranch

(Formerly HH Ranch) Phone Sharp Park 2184

On Old County Road

W. C. LASSWELL AND CO.

Mortician

6154 Mission Street

DALY CITY, CALIF.

Randolph 0100 and

Randolph 0101

Beeson Cleaners

NOW LOCATED AT OUR NEW AND LARGER STORE AT

5392 Mission Street

BUSINESS PHONE

Juniper 4-6060

RESIDENCE PHONE

Sharp Park 3181

(After Six O'clock)

Alterations & Repairing

Qaulity Service-Try Us!

BYRNE Radio

We Have The PARTS & TUBES to FIX YOUR RADIO

Oppósite Daly City Theater

Phone Randolph 7782

House Repairing

Carpenter — Painter

Plasterer — Brick Work

Interior Decorator

House Roofing

14 Years of Trade School

Call Sharp Park 6771

JOHN McHUGH

DR. PERCY SEWELL

Dentist

6338 MISSION STREET

Daly City (Opp. Car Island)

Telephone Delaware 5522

Open Evenings

Newell's

WHERE FRIENDS MEET

497 SAN MATEO AVE. --- SAN BRUNO

Phone San Bruno 89

THELMA'S

BEAUTY SHOP

REOPENED AT NEW ADDRESS

208 PACIFIC AVENUE

SHARP PARK, CALIF.

Appointments Only

Week Days 11 am to 8 pm

PHONE SHARP PARK 6851

SHAMPOO AND FINGER WAVE $1.25

FINGER WAVE $1.00

PERMANENTS

$5.00 — $7.50 — $10.00

No Manicuring

EL CAMINO THEATRE

SAN BRUNO Phone SAN BRUNO 20

SUNDAY, MONDAY, TUESDAY

JUNE 4, 5, and 6 —

"IN OUR TIME"

Ida Lupino

"HER PRIMITIVE MAN"

Robert Paige

WEDNESDAY THROUGH SATURDAY

JUNE 7, 8, 9 and 10 —

"TUNISIAN VICTORY"

War Feature

"BROADWAY RYTHMN"

George Murphy

Saturday Morning Matinee at 9:30

"Terror of Tiny Town" Five Cartoons

Matinee Prices, Children 20c, Adults 35c

New Starting Time During Week 5:45

Matinees Saturday and Sunday

Buy War Bonds and Stamps at This Theater

O. P. A. LOCAL NEWS

This is a new column, It will appear weekly in this paper to bring you the latest in O. P. A. changes, acquaint you with the workings of your local O. P. A. Board, and give you an insight into some of the daily happenings at the Board. Suggestions will be offered that will help decrease the work of the Board and speed up the handling of your requests.

The main interest this past week has centered around canning sugar. If you need it, you are allowed 10 pounds per person between May 15th and July 15 and another 10 pounds per person from August 15th to October 15th.

When mailing applications for canning sugar pin or paste the stamps (Spare No. 37) to the application, too many are lost if sent in loose.

There are ceiling prices on used refrigerators (if you can find one.) Call the Price Secretary at your local Board, South San Francisco 1221, for prices. There is a manpower shortage at your local Board too, be patient and whenever possible apply for gasoline one or two weeks prior to actual need. Do not phone in or ask for rations over the counter. Why waste gasoline, use the mail!

★ ★ ★ ★

Sharp Park Gossip Warm From Griddle

The Community Dance, last Saturday night, is reported an outstanding success. The music was furnished by local and outside talent. About 150 people, including servicemen and their wives enjoyed this local party. Another affair is scheduled for Saturday evening, June 10. Everyone is invited to attend. Thanks to Earl and Hazel Nickola for use of their drums.

The management at the Hangout wish to thank customers and friends for their patronage and patience during the adjustment period of getting started in this new, but successful venture. Also they wish to express appreciation for the co-operation from the boys of this town and their thoughtfulness and helpfulness. Fellows you were swell!

★ ★ ★ ★

They keep fighting—
You keep buying
WAR BONDS

EDGEMAR INTERESTS—

Rose and Frank Micheletti sold their home last week to San Francisco people, which means soon Edgemar loses one of its choice families and neighbors.

The Gardner family was joyfully surprised by an unexpected visit from son John, who for the past two years has been in the Navy.

Mrs. M. Turner of San Francisco spent several days with her sister, Mrs. A. Lipscomb.

Happy Huth returned to Kansas after visiting all his old friends in Edgemar. Happy says "I would n't take all of Kansas for one little spot in Edgemar."

Bob Ehrmno really "pulled the rabbitt out of the hat" when he surprised his wife Mildred with an exceptionally gorgeous gift of a combination radio nod phonograph.

Both Mr. Silber and Mr. Briggs are giving their houses a new coat of white paint. Last weeks warm weather was certainly the opportune time.

A recent survey showed Edgemar highly in favor of the proposed Hetch Hetchy water system, not only enhancing property values which should be most graciously welcomed by all.

Mrs. Molly Woods left Saturday morning to spend a week visiting her sister in Sacramento, Calif.

We all welcomed a friendly visit and chat from our old friend Mr. Donahoo Tuesday.

This time of Spring brings the roses, one rose garden of particular refinement is that of Mrs. Rein's, there hidden in a quiet corner sheltered by the pine trees, blooms the exquisite Lady Ophelin, the Belle of Portugal, Cecil Bruener's, Paul Scarlet climbers, the delicate beauty of the Talisman and many others. Mrs. Reinc garden is a joy to all.

★ ★ ★ ★

Read all the local news in the Sharp Park Breakers

★ ★ ★ ★

INSURE *your future—*
Save **WITH WAR BONDS**

Sharp Park Gossip Warm From Griddle

Mr. and Mrs. B. J. Kindlund and Baby Robert were weekend guests at the J. McManus home in South San Francisco, where Mr. and Mrs. Robert McNaughton were also visiting. The McManuses were former Sharp Park residents, residing in the home now owned by the Wolf family on San Mateo avenue. Mrs. McManus is employed at Hammond Aircraft and Mrs. McNaughton at Bethlehem Steel.

The Frank Gitting's home on Carmel avenue is one of the most liveable and attractive places here in Sharp Park. Mrs. Gittings doing much of the interior decorating. She also enjoys working in the flower and victory garden. With so much to be done this ambitious couple find a twenty-four hour day much too short.

Mrs. Ressa Wolf and Miss Ressa, Jr. were the guests of a friend at "Show Boat," Wednesday evening of this week, in San Francisco.

WHEN IN DALY CITY

Get Good Food At

Peter's Restaurant

Closed Mondays For the Duration
Other Days Open 6 a. m. and Closes 8 p. m.

6286 Mission Street

EDWARD C. VAUGHAN

NOTARY PUBLIC
62 Carmel Avenue
SHARP PARK
San Mateo County
Telephone Sharp Park 2251

IT'S BETTER TO HAVE INSURANCE AND NOT NEED IT THAN TO NEED INSURANCE AND NOT HAVE IT . . .

For Your Protection—See

J. TROGLIA

General Insurance Broker

ROCKAWAY BEACH
Sharp Park 2461

Member of Insurance Brokers' Exchange of San Francisco

Rockaway Cafe

AT THE BEACH
Rockaway Beach, Calif.

Steak Dinners, Chops, delicious Hamburgers, Hot Dogs. Special luncheons and dinners can be arranged.

Telephone
Sharp Park 2441

Mrs. George C. Marshall

MRS. GEORGE C. MARSHALL FOUNDS THE GRANDMOTHERS LEAGUE

WASHINGTON, D. C.: General George C. Marshall's wife founded the Grandmothers League as a roll of honor for grandmothers who buy War Bonds for their grandchildren.

Mrs. Marshall herself buys Bonds and stamps regularly for her three grandchildren, Tupper Brown, age 1, Jimmy Winn, 2, and Jimmy's sister Kitty, 9 months.

"Those Bonds fight for America today," Mrs. Marshall said in Washington. "When they mature they will bring to the coming generation the educational and other privileges that make America worth fighting for."

"Bombs Away!" These bombs are leaving an American "fortress," somewhere over Jap installations.

The bombs we make today will be dropping on German cities, Japanese islands in a very short time. The home front must fashion them and pay for them with War Bonds.

U. S. Treasury Department

Jefferson Union Hi To Present "Pinafore"

H. M. S. Pinafore, one of the most colorful and most celebrated of the Gilbert and Sullivan operettas, will be presented by the music department in the high school auditorium on June 8, at 8 p. m. The operetta is being directed by Mr. Oscar Busch, Jefferson's musical director.

Members of the cast are:

Rt. Hon. Sir Joseph Porter, K. C. B., First Lord of the Admiralty, Robert Olson; Captain Carcoran, commanding H. M. S. Pinafore, Kenneth Hatt; Ralph Rackstraw, Able Seaman, Allen Pettigrew; Dick Deadeye, Able Seaman, Eugene Grant; Bill Bobstay, Boatswain, Kenneth Martin; Josephine, the Captain's Daughter, Pat Morocco; Hebe, Sir Joseph's First cousin, Vivian Thorsen; Mrs. Cripps, (Little Buttercup), a Portsmouth Bumboat Woman, Virginia Nestor.

The story centers around three couples: Ralph and Josephine, the Captain and Buttercup, and Sir Joseph and Hebe.

Ralph, a top-mast hand is in love with Josephine, the Captain's daughter, and the Captain is in love with Buttercup. The Captain wants Josephine to marry Sir Joseph, admiral of the fleet, but Josephine refuses to marry him. When Ralph declares his love for her, he is thrown into the "brig."

Buttercup's song "A Many Years Ago" settles all the disagreements and the operetta ends happily.

Mr. Lewis of the art department is now busy planning the stage set. Art students will do all the necessary painting for the scenery.

Admission prices for students is 25 cents and for adults 50 cents.

(Reprinted from Totem Pole, courtesy of Donald Girdler.)

★ ★ ★ ★

Buy more *War Bonds* now for *Future* security, too!

THE WORLD'S *Safest* INVESTMENT
WAR BONDS

Remember us for Your Printing.

OWL DRUG STORE

100 WEST PORTAL AVE. SAN FRANCISCO

Orders will be taken direct by phone or may be left with Waln-Janovitz, Sharp Park.

Direct House Delivery by Boy Up To a Radius Two Miles.

Further Distances May Be Picked Up At Waln-Janovitz Store

CITY PRICES · NO CHARGE FOR DELIVERY

N. F. HILDEBRAND, Manager

Phone Montrose 8320 or Montrose 8321

Associated Service Station

H. P. SAMPSON, Manager
Gas, Oil and Accessories, Washing, Greasing
ELECTRO-SEAL TIRE SECTION MACHINE
Puts Sections In Tires by Vulcanizing
DAY AND NIGHT SERVICE
After 8 p.m. Ph. Sharp Park 5851
GENERAL REPAIR SERVICE
Official OPA Tire Inspection. Let us do your tire shopping for you.
THIRTY MINUTE BATTERY RECHARGE SERVICE
FREE PICKUP AND DELIVERY
ONE DAY RECAPPING SERVICE ON ALL TIRES.
PHONE SHARP PARK 2821

The World's News Seen Through
THE CHRISTIAN SCIENCE MONITOR
An International Daily Newspaper

Is Truthful—Constructive—Unbiased—Free from Sensationalism—Editorials Are Timely and Instructive and Its Daily Features, Together with the Weekly Magazine Section, Make the Monitor an Ideal Newspaper for the Home.

The Christian Science Publishing Society
One, Norway Street, Boston, Massachusetts
Price $12.00 Yearly, or $1.00 a Month.
Saturday Issue, including Magazine Section, $2.60 a Year.
Introductory Offer, 6 Saturday Issues 25 Cents.

Name_____

Address_____

SAMPLE COPY ON REQUEST

All Types Of Commercial Printing

LYNN'S PRINT SHOP

1157 Montgomery Ave. San Bruno, Calif.
Phone San Bruno 2453

On The Coastside Phone
SHARP PARK BREAKERS
Phone Sharp Park 5611

"If It's Printed — We Can Print It"

SHARP PARK BREAKERS

VOLUME 6 — NUMBER 25 AND FIRST TOWNSHIP NEWS FRIDAY, JUNE 9, 1944

Night Life Is Night Work For Sgt. Dey E. Heazlit

To anyone who has been on night duty Technician Third Grade Dey E. Heazlit needs no introduction. He is first known as the genial night cook behind the trays of steaming food in the immaculate night kitchen; he is better known after partaking of the food he prepares and usually loses his personal identity to the memory of the delicious meals he serves. He is known as the "best cook in the whole hospital," and having cooked for a long time his modesty about his culinary art is usually expressed by, "I've been at it long enough—so I should know something about it by this time."

He began his career in the military forces more than 31 years ago when he enlisted in the Navy at the age of nineteen. That enlistment took place at Portland, Oregon and continued for 6 years and included service during the first World War. During this time he covered most of the seven seas, particularly the Asiatic and Atlantic waters. After his discharge in 1919 he returned to civilian life but decided shortly thereafter to make the services his career and this time chose the Army.

From 1921, with his initial Army enlistment at San Francisco for overseas duty in the Infantry, he served in the 15th, 31st and 4th Infantry as a machine gunner and included tours in the Philippines, Hawaii, Montana and the Panama Canal Zone—this until 1929. While in Panama he decided that cooking was to be his life in the Army and consequently effected transfer to the Quartermaster Corps with subsequent transfer to San Antonio, Texas for training. His next stop was the Presidio of San Francisco where he remained until 1933 and then followed Letterman where he has been on duty since.

Of the ten years spent here, Sgt. Heazlit has spent most of that time on night duty. In fact nearly nine years of it. And as far as he is concerned he would like to complete his service right where he is. Married and the owner of a ranch on the bayshore highway he finds that his night duty at the hospital leaves him time in which to "work" his farm during the day taking advantage of the sunlight hours.

Whether or not Sgt. Heazlit does the cooking at home we were not able to learn but from his description of how the ducks on his farm will be prepared for the table in the fall makes us think that he might have a hand in it.

From "The Foghorn", Letterman General Hospital.

Editor's Note: Mrs. Heazlit, although spending the greater part of each day, caring for her miniature farm, does not neglect her home in so doing, for every room is kept spotlessly neat. She also finds time to finish many lovely pieces of handiwork to beautify the furnishings. We are all capable of more than we do, but we think this woman's ambition is taking her to the very limit. However, when Mr. Heazlit does retire an ideal home will be theirs to enjoy together through the years ahead.

To the People of this Community

There are many urgent reasons for buying War Bonds. First, the invasion needs money. Bonds pay for planes and guns and munitions with which to beat the Axis. Our fighting men must have the best possible equipment and it is up to us to lat our money provide this.

5th V WAR LOAN

A second reason is this: There is a shortage of goods now. Later on there will be plenty for civilian desires. Money put into War Bonds now will be available then. Business opportunities will be open then, too, and the "nest egg" saved now may hatch out commercially then.

Money put into War Bonds now will be deprived of its current potentiality as a part of the causes of inflation. You will be doing your part toward stabilizing the money situation by buying Bonds instead of dwindling stocks. That is a third reason.

But the best reason from a selfish viewpoint is this: Right now there is no better investment than War Bonds. There is no safer repository for your money. By buying Bonds you become a stockholder in the strongest "going" concern in the world today, the United States of America. THE EDITOR.

LARMES ENROUTE TO WISCONSIN RELATIVES

Mr. and Mrs. Frank Larme left Friday of last week for a short visit with relatives in Belleville, Wisconsin and will bring their car back with them.

During a part of their absence, Lt. and Mrs. Fred Keeler of Oak Park, Chicago, will occupy the Larme home on Montara terrace for a week or more.

Mr. Larme has been given shore duty in and around San Francisco and will no doubt be able to see more of his family.

★ ★ ★ ★

MALISH GRAND CHILDREN BAPTISED IN CITY

A baptismal service was performed in a San Francisco church on a recent Sunday for Carol Ann (4) and Baby Frederick, Jr., (6 months), children of Mr. and Mrs. Fred Joseph of San Francisco. At the same time Danny Nelson, baby of Fred's sister was also baptised. Catherine Human, Fred's sister and Charlie Rivers, on furlough from an Army camp, took part in the ceremony.

Following the impressive service the group enjoyed a delicious buffet luncheon at the home of Fred's mother.

Mrs. Joseph is the only daughter of Mr. and Mrs. Frank Malish of San Jose avenue.

★ ★ ★ ★

! BUY WAR BONDS !

Why Farmers Should Buy War Bonds

by Richard L. Adams
Professor of Farm Management
University of California

WITH net farm income now about three times that of 1938-1940, farmers and ranchers are in an outstandingly fine financial position to buy War Bonds to an extent far beyond the total—good as it is—already reached.

In the first place, it's the patriotic thing to do. There's no real sacrifice in using money to "back the attack." What is a loan of one's cash compared to the sacrifices of the boys who are taking on more than a man-sized job?

Secondly, it's the wise thing to do. If history repeats itself—and I for one firmly believe it will—these present-day high net incomes can, after the war is over, go into a "tail-spin" to levels far below what is deemed normal. Over the past one hundred years agricultural earnings have been at so-called normal levels for three to four years for each year of high returns. And note that these returns are net—that sum remaining after farming expenses have been paid. Thus allowance is made for higher costs—of labor, of supplies, of equipment, of taxes.

Without doubt present earnings of most farmers are the highest in the history of United States agriculture.

Today's high returns to agriculture make good reading. But with the increased earnings there is bound to be a marked rise in prices for farm properties, in speculative buying of farms, and (again if history repeats itself) in a marked increase in the real estate mortgage debt, followed by mounting foreclosures if and when payments of interest and installments on principal cannot be met.

Contrary to the views held by some farmers, it is extremely doubtful that we are on a new and permanently higher economic level. World War I was proof of this.

So the wise farmer, looking ahead and planning for his future, will reduce his debts to manageable proportions if and when lessened incomes must again be faced; resist the temptation to speculate in farm lands; and create reserves.

The reference to "resist speculating" doesn't mean no buying. There may be need to enlarge a farm, or to acquire additional lands for business reasons. But caution suggests that one not be caught in the excitement of a rising tide of buying merely for speculation's sake.

That reserve fund can be created by purchase of Bonds. Money thus "salted away" can create a cash reserve for use when times may not be so good. It will serve as "an anchor to windward" for times when cash is an asset. And when isn't it? Bonds can eventually be used for needed repairs or improvements. Bonds can supply the "stake" to set sons up in business once they are mustered out of service.

Agriculture is for the time being in a strong financial position. Farmers, these days, are in a position to accumulate substantial "stockpiles" of crops, livestock, and livestock commodities, but, as well, of good United States Bonds.

Think it over. Then invest to your limit in order to insure a real future for your country, yourself, and your children.

U. S. Treasury Department

FLAG DAY IN 1944—

With the Stars and Strips flying proudly over the heads of our fighting men in every section of the globe, Flag Day, Wednesday of next week, June 14, will have a deeper meaning to us all.

Since a year ago at this time "Old Glory" has been raised over many a Pacific island in the march back toward the Philippines and the eventual liberation of the peoples of the Far East. It is with our troops in the European area for the greatest invasion of all history.

Back in the days of the Revolutionary War when the 13 stars and 13 stripes first appeared as the banner of the Colonies fighting for freedom, Tom Paine uttered the historic words which are just as applicable to the present struggle as they were when we first took up arms against tyranny. "It is the object only of war that makes it honorable. And if there was ever a just war since the world began, it is this in which America is now engaged. . . We fight not to enslave, but to set a country free, and to make room upon the earth for honest men to live in."

Under this banner we shall go forward as a united people, refusing to be divided by the attempts of our enemies to divide us into religious, racial or economic groups. We shall continue to prove that America is "one nation, indivisible, with liberty and justice for all".

BARBECUE AT LOMETTIS HONORS P. T. A. OFFICERS

A group of fourteen were barbecue guests in the Lometti garden Wednesday afternoon of this week in honor of P. T. A. incoming and outgoing officers. A long table was set on the green and the guests were served with an abundance of delicious food, including beans, hot dogs, and a large platter of hors d-oeuvre, including onions, tomatoes, carrots and zuchinni.

After the luncheon the guests enjoyed several games of whist. The outgoing president, Mrs. Phillis McIntrye was presented with a beautiful table cloth.

Those included in the happy event were Mesdames Myrtle Burke new P. T. A. president; Viola Morris vice president; Al Weddle historian; Phyllis McIntyre outgoing president; Anna Arrison, Marie Fox Grace Tessier, Agnes Pope, Maude Pitschke, Ralph Beck, Lucile Fenton, Louise O'Keefe, Ressa Wolf and Mable Lometti, the hostess.

★ ★ ★ ★

Waln-Janovitz are now featuring a full line of Murphy paint, so call in soon and see the new stock.

"Let's Do Our Own Thinking" Regarding Future Water Supply

Propaganda, either ignorant or malicious, is broadcasting its own baseless ideas, regarding Hetch Hetchy water here in Sharp Park (1) that our assessments will be too high, (2) that our present pipe line structure will not be able to stand the pressure of Hetch Hetchy water and that we will have to put in an entire new pipe system in this community and (3) why disincorporate our present Salada Beach Public Utility District?

Anyone, who has access to the books of this district, will find in checking back over a period of ten or more years that each annual assessment during that period has been in the neighborhood of $1.04 per one hundred dollars of assessed valuation. The assessment for Hetch Hetchy water as quoted by Engineer E. P. Wilsey will be 91 cents per one hundred dollars of assessed valuation for the first year, decreasing yearly thereafter. Regarding the second false alarm, we wonder why Propaganda should bring up the subject of new pipe lines, now, when during the past several years would have been an opportune time to repair leaky or worn out pipe lines. Hetch Hetchy water would not burst the water pipes in their present condition anymore than would our present system of water, as the flow of the new water will be controlled by pressure valves. Pipe lines can be repaired little by little as the need arises.

The third bugaboo is a question that has been answered again and again with the explanation that the present Salada Beach Public Utility District has a poor credit rating and therefore a new district must be incorporated before we can sell our bonds. So called efficiency experts of this locality should be able to figure out the past, present and future of our Sharp Park water situation.

It is reported that even now a shortage of water is being felt and the summer season has only just begun, a most unpleasant outlook. We have already paid higher assessments than those set forth in the Hetch Hetchy set-up and what have we to show for these taxes now?

★ ★ ★ ★

Leon Williford, Merchant Marine, arrived this weekend from somewhere in the Pacific and surprised his mother. The Boy had previously phoned his girl friend Jacqueline O'Brien in San Francisco and she in turn passed the word on to Leon's sister Marjory, who said nary a word to mater.

Claudia Moss, six month old daughter of Mr. and Mrs. Arnold Moss of Carmel avenue, has a loyal worshipper, Blackie, the big canine, a family pet.

ATTENTION!

Pedro Valley Residents

Anyone who is not a registered voter, may register with Mrs. F. G. Bachman, Deputy Registration Clerk.

REGISTER NOW!

SHARP PARK BREAKERS

And FIRST TOWNSHIP NEWS

A Newspaper of General Circulation

Sharp Park, San Mateo County, California

M. L. PITSCHKE - - - Editor and Publisher

Phone Sharp Park 5611

One Year $2.00 Six Months $1.25

Three Months 75 Cents

Entered as second-class matter, November 17, 1939, at the Postoffice at Sharp Park, California, under the Act of March 3, 1879

SUBSCRIBERS SERVICE

LOST: 2 ration books No. 4. Notify Box 55, Pedro Valley.

WANTED: Doll Buggy in any condition Telephone Sharp Park 6431.

WANTED TO BUY Typewriter. Phone Sharp Park 5611.

WANT TO BUY a bedroom set and gas stove. Call John Martino, Sharp Park 5241.

FOR SALE Goat that gives 6 qts. milk per day. Phone Sharp Park 3081.

FOR SALE Dining room table, 5 extensions, chairs, kitchen chairs (some need mending) large electrict stove with four burners, broiler and an oven, Wurlitzer automatic electric piano player. See them at Frank Frederick's place, 136 Salada avenue.

LOST Large yellow cat with blue eyes. Please return to the Ulick Burkes on San Jose avenue. Reward.

WANTED: Electric churn, Phone Sharp Park 5191.

KITTENS, part Persian and Maltese, may be had for the asking, two months old. Get there before the Pound does. Anna Zucconi.

FOR SALE: Baby's 6 year old crib, play pen, high chair and toilet chair, in A-1 condition. Also for sale, New Zealand white rabbit. Call on Palomn avenue next door to new Coast Guard Station.

★ ★ ★ ★

Mrs. E. Fry is celebrating her birthday, tomorrow, Saturday, June 10, 1944. She and Mr. Fry are planning to spend the day in Burlingame at the Frank Kapps home where the annual event will be duly celebrated. Mrs. Kapps is a daughter of the Frys.

The Frank Lometti's recently had their lawn mower repaired and last Sunday Frank did some grass cutting and enjoyed the mower's efficient work. Later in the day Mr. and Mrs. Ulick Burke were dinner guests.

RELISH BAKERY

AND

ICE CREAM PARLOR

G. MUNZ, Prop.

FINE PASTRIES A SPECIALITY

6356 MISSION STREET

DALY CITY

Phone Randolph 5712

Rockaway Quarry

CRUSHED ROCK

CEMENT

PHONE SHARP PARK 2121

HENRY WARSHAWSKI

at

6040 Mission Street

DALY CITY

carries

NEARLY Everything For the Home and Family

They'll Keep 'em Flying If you keep on buying

WAR BONDS

Support your fifth war loan

★ ★ ★ ★ ★ ★ ★ ★

J & L MARKET

Ray and Hazel Murphy

PEDRO POINTERS . . .

by Mrs. F. G. Bachman

Mr. and Mrs. Rex Butler, who formerly owned the Paul Johnson place, have purchased the Casino home on Clifton avenue and are now permanent residents.

Mr. and Mrs. F. M. Trumber of San Francisco purchased the Paul Johnson home on Sterling avenue. John McHugh of Sharp Park has contracted to do a compelte renovation job before the new owners move in.

A. Zimmerman and son Larry, left for Iowa, last week, to visit friends and relatives there.

Ellen Thomas has joined her husband in San Diego, where he is serving in the armed forces.

Mr. and Mrs. Messenger of San Francisco, were recent weekend visitors at the P. Reid home here.

Hal Hansen, who is contemplating building here after the war, together with his sister Edith and his mother and a group of friends were Sunday visitors. Mr. Hansen was honorably discharged from the Army.

Miss June Kern celebrated her 10th birthday with a party on a recent Sunday. Guests were from Rockaway Beach, Vallemar and Pedro Point.

Mrs. F. G. Bachman is a deputy registration clerk and thus far is doing a rushing business.

Signers of the petition to incorporate a County Water District here on the North Coastside proved that Pedro Valley is almost 100 per cent for the project.

★ ★ ★ ★

The Say Sew club enjoyed a Chinese dinner Wednesday evening of this week in San Francisco, after which the group took in a show. The occasion also included the birthdays of Mrs. Nina Regan and Mrs. W. T. Van Hook.

PAPPAS BROTHERS

GREENHOUSES & NURSERIES

Cut Flowers, Plants, Shrubs

Largest Heather Growers In The West

Flowers Shipped To All Points

Prompt Efficient Service

COLMA, CALIFORNIA

Phone Randolph 9169

NOTICE OF INTENTION TO PURCHASE REAL ESTATE

NOTICE IS HEREBY GIVEN that it is the intention of the Board of Supervisors of the County of San Mnteo, State of California, to purchase from Ray T. Higgins and Gail Higgins, for the sum of Seven hundred and fifty dollars ($750.00), the following described parcel of land:

Lot numbered thirty-nine (39), in Block numbered two (2), as shown on that certain map entitled "Map of Subdivision No. 2 of Brighton Beach, San Mnteo County, Calif.," filed in the office of the County Recorder of San Mateo County March 18, 1908, in Book 6 of Maps at page 4.

The Board of Supervisors will meet on the 20th day of June, 1944, at the hour of 11 o'clock A. M., in the Chambers of the said Board of Supervisors, Court House, Redwood City, California, to consummate the purchase of the above described parcel of real estate, at which time and place taxnayers nnd residents may be heard.

Dated: May 23, 1944.

By order of the Board of Supervisors of the County of San Mateo, State of California.

W. H. AUGUSTUS
Clerk of said Board
By A. M. BULLIVANT
Assistant Clerk

Published in the Sharn Park Breakers June 2nd, 9th, 16th, 1944.

CATHOLIC SERVICES
ROCKAWAY BEACH CHURCH

Catecism, Saturday at 2:30 p. m.

Mass, Sunday morning at 10 o'clock.

THE OCEAN SHORE PARISH

The Little Brown Church by the Sea. H. D. Harkins, minister.

"Invasion and the gleaming Cross" will be the theme at 7:45 p. m. Sunday, June 11. Also special music.

Bible school at 10 a. m. Classes for all grades.

Bible study and hour prayer, Wednesday 7:45 p. m.

The Radiant house of prayer with a hearty welcome for all.

CHRISTIAN SCIENCE

In all Christian Science churches, branches of The Mother Church The First Church of Christ, Scientist, in Boston, Massachusetts, a Lesson-Sermon will be read Sunday, June 11, on the subject "God the Preserver of Man." The Golden Text will be: "I am with thee, saith the Lord, to save thee." (Jer. 30: 11).

Bible selections will include the following passages from Deuteronomy 5: 1; 6: 5: "And Moses called all Israel, and said unto them, Hear, O Israel, the statutes and judgments which I speak in your ears this day, that ye may learn them, and keep, and do them . . . And thou shalt love the Lord thy God with all thine heart and with all thy soul, and with all thy might."

A passage from the Christian Science textbook, "Science and Health with Key to the Scriptures" by Mary Baker Eddy, will also be included, which reads as follows: "Moses advanced a nation to the worship of God in Spirit instead of matter, and illustrated the grand human capacities of being bestowed by immortal Mind," (p. 200).

★ ★ ★ ★

Joffre Stiner Not Missing In Action

Through Red Cross channels, word came from the War Department that Lieut. T. J. (Joffre) Stiner, son-in-lnw of Mr. and Mrs. E. P. Wilsey of Hillshoorugh was not missing in action, as formerly reported. The lieutenant has been a prisoner of war, held by the Romanlan government, since about April 21, when he had piloted a homher in a raid over Romania, and at which time his plane was shot down. The twenty-six year old flyer had been on his twenty-first bombing mission.

Since May 15 Mrs. Stiner, the former Patricia Wilsey, has been anxiously awaiting further news from the War Department, regarding the safety of her husband and the many hours of uncertainty ended, when news was received that the flier was alive. "Even if he is a prisoner," Mr. Wilsey was reported as saying, "it is good news to know that he is alive and safe."

A resident of Honolulu, Lieutenant Stiner was a civilian employee at the time of the Japanese attack there. He later became a flier cadet, receiving his wings last July and went overseas shortly before Christmas. During his foreign service his wife and daughter, Barbara (20 months) have been sojourning in Hillsborough at the home of Mr. and Mrs. Wilsey.

Engineer Wilsey is well known to residents of the North Coastside on account of the recent survey msde in the interest of Hetch Hetchy water and whose conscientious effort in behalf of the residents of this area, will make this unexhaustible supply of pure water available to us all.

Good news to Wilsey is good news to us.

Jefferson Union High Now Tutoring Twenty-Six From This Area

The parents of twenty-six North Coastside boys and girls as well as other relatives and friends of these young people were especially interested in "H. M. S. Pinafore" presented Thursday evening of this week in the Jefferson Union High School auditorium. Tha aforementioned group of local sons and daughters have been attending this institution of learning for the past year.

The North Coastside was honored by having a daughter, that could so ably present the leadlng role of Josephlne, tho Captain'a daughter in this popular operetta.

The pupils from this area, who have every reason to feel a bit chesty over the splendid rendition of the Gilbert and Sullivan production include from Sharp Park Donald Girdler, Anna Girdler, Patricia Graff, Jacqueline Graff, Clayburn (Doc) Thompson, Gib Thompson, Ruth Scott, Barbara Scott, Rangall Yorks, Alvina Yorks, Muriel Green Buddy deLannoy, Donald Morris, LaVonne Sackett, June Spencer and Raymond Jones. From Vallemar, Irene Iverson, Lorraine Pendola and Virginia Pendola. From Rockaway Beach, Walter Shannon, Dan Shannon, Ralph Latham and Earl Peterson. From Pedro Valley, Bill Bryant, Emil Magrin and Lois Kern.

★ ★ ★ ★

Mrs. Donnld Harvey is chairman of the Baby Clinic. She will be ably assisted by Mr. T. F. Sexton. The clinic is another P. T. A. project.

PLUMBING

AVAILABLE EVENINGS or SUNDAYS

Phone Sharp Park 6661

—TOWN HALL—

For rent by day, good dance floor.

Jute box, swell for private parties.

See Frank R. Gustavson, or call at Hangout.

Phone Sharp Park 2971

WALN-JANOVITZ

Opposite J&L Market - Postoffice

HARDWARE AND HOUSEHOLD SUPPLIES

GIFTS - NOTIONS - GREETING CARDS

MAGAZINES - Sharp Park Breakers

Purses in Attractive Styles and Colors.

Also Plumbing Supplies.

—— Agency For ——

PEERLESS LAUNDRY & ZORIC CLEANERS

Local Office For P. G. & E.

Healthful Activity vs. Detention Home

Conditions at the San Mateo County Detention home were recently investigated by a representative of the Burlingame Advance. The condition there was reported in part as follows:

"Children kept in cell-like rooms without chairs.

"In one of these rooms were two rumpled cots, a rack which held several soiled towels and a metal cup. A broken toothbrush lay on the window sill. Four boys in this room. Their ages ran frm 9 to 17 years. Three of them were sprawled on a hed playing cards. The fourth was kneeling on the bare floor with a chess set before him on the bed. The cell window was covered with bars. The walls were a dirty white with plaster fallen away. On the wall were pin-up pictures, showing scantily clad bathing girls or screen lovers in passionate embrace."

Plans for the improvement of this sordid set-up are now under way.

A boy scout troop has been organized here on the North Coastside, under the leadership of Donald Harvey of Sharp Park with Michael Hughes of Edgemar, assistant scout master. Also a Cub Pack is also under way, with Bo's'ns Mate 1-c Daniel Clancy to assist any time be has to help. Committeemen for the cubs include Rev. H. D. Harkins, Charles Bublak and Ulick Burke.

These men are donating their services in behalf of our growing boys, planning interesting programs of activities to enjoy thruout the long vacation period. In appreciation, parents should be ready to co-operate in every way possible, even to the sacrifice of personal pleasures for the greatest asset of We the People is our boys and girls, future American citizens, and the future fate of "Our Ship of State" depends on the caliber of the coming generation. Parents, it's up to you.

These two organizations are under the sponsorship of our local P. T. A. For further information see P. T. A. president Myrtle Burke of San Jose avenue.

★ ★ ★ ★

Jack Anderson Will Support Emergency Price Control Act

Congressman Jack Anderson, this week, said he would support the extension of the Emergency Price Control Act (O. P. A.). In a letter to the California Farmer-Labor-Consumer Committee of Santa Clara County, Anderson declared, "As you undoubtedly know, the Emergency Price Control Act will soon be under consideration in both the House and the Senate as it must be extended by law prior to June 30. I intend to support the extension of this measure as I consider it absolutely essential in order to prevent abnormal increases in the cost of living."

Anderson has consistently maintained control of prices are necessary to eliminate ahnormal increases in the cost of living, prevent profiteering and check inflation.

★ ★ ★ ★

Richard and Byron Van Paul are planning to visit their grandmothor in San Jose this coming vacation, each to take a turn, and it is an event that is anticipated for weeks ahead.

Mr. and Mrs. Joe Novak of Salada avenue are patronizing an advertiser of this newspaper, the Glen Park Roofing Company, who is doing a splenidid joh of roofing.

Mrs. Patrick McDougall spent Wednesday of this week in San Francisco, enjoying a well deserved vacation, by taking in a show.

Mrs. Harriet Pullen is now a tacker in a war industry, having completed her welding course. The job of tacker is the first step in welding. Audrey Pope, Harriet's sister is now employed at an Owl Drug Store in San Francisco.

SHARP PARK BRANCH OF COUNTY FREE LIBRARY IN SCHOOL HOUSE HOURS

Monday, 7:30 to 9:30 p. m.
Wednesday, 2 to 4 p. m.
Friday, 3 to 5 p. m.

SIX-TEE INN

E. PACINI

Italian Dinners - Steaks - Chicken Chops

Food That Satisfies Hungry Golfers Will Satisfy You.

WINE AND BEER

TELEPHONE SHARP PARK 2981

METCALF GARAGE

(At Associated Corner)

"IF IT HAS EVER BEEN DONE BEFORE, WE CAN DO IT."

DAY AND NIGHT SERVICE

TOW CAR SERVICE

THE HANGOUT

— COMPLETE FOUNTAIN SERVICE —

SHORT ORDERS — STEAKS — CHOPS

HAMBURGERS — HOT DOGS

— Closed On Mondays —

OPEN 8 A. M. TO 9 P. M.

GLEN PARK Roofing Company

M. B. CASTAGNETTO FREE ESTIMATES

Bus. Phone Randolph 5323 Res. Phone Delaware 7009

350 OCEAN AVENUE

175 DARTMOUTH STREET

San Francisco, California

NEW ZEALAND WHITES—The Finest. Grain Fed Too.

Dressed and ready to cook, 50c per pound.

Breeding Stock, all ages, Same Price.

Shamrock Ranch

(Formerly Hill Ranch) Phone Sharp Park 2184

On Old County Road

LOEWE & ZWIERLEIN

326 3rd Avenue

San Mateo, Calif.

PHONE 3-0546

Sleeping On a SEALY is Like Sleeping On a Cloud.

BOX SPRINGS

$39.50

FINE MATTRESSES

$39.50

THELMA'S

BEAUTY SHOP

REOPENED AT NEW ADDRESS

208 PACIFIC AVENUE

SHARP PARK, CALIF.

Appointments Only

Week Days 11 am to 8 pm

PHONE SHARP PARK 6851

SHAMPOO AND FINGER WAVE $1.25

FINGER WAVE $1.00

PERMANENTS

$5.00 — $7.50 — $10.00

No Manicuring

W. C. LASSWELL AND CO.

Mortician

6154 Mission Street

DALY CITY, CALIF.

Randolph 0100 and Randolph 0101

Beeson Cleaners

NOW LOCATED AT OUR NEW AND LARGER STORE AT

5392 Mission Street

BUSINESS PHONE

Juniper 4-6060

RESIDENCE PHONE

Sharp Park 3181

(After Six O'clock)

Alterations & Repairing

Qaulity Service-Try Us!

BYRNE **Radio**

We Have The PARTS & TUBES to FIX YOUR RADIO

Opposite Daly City Theater

Phone Randolph 7782

House Repairing

Carpenter — Painter

Plasterer — Brick Work

Interior Decorator

House Roofing

14 Years of Trade School

Call Sharp Park 6771

JOHN McHUGH

DR. PERCY SEWELL

Dentist

6338 MISSION STREET

Daly City (Opp. Car Island)

Telephone Delaware. 5522

Open Evenings

Newell's

WHERE FRIENDS MEET

497 SAN MATEO AVE. --- SAN BRUNO

Phone San Bruno 89

EL CAMINO THEATRE

SAN BRUNO Phone SAN BRUNO 20

SUNDAY, MONDAY, TUESDAY

JUNE 11, 12 and 13 —

"SHINE ON HARVEST MOON"

Ann Sheridan and Dennis Morgan

"THE NAVY WAY"

Jean Parker

WEDNESDAY THROUGH SATURDAY

JUNE 14, 15, 16, and 17 —

"STANDING ROOM ONLY"

Paulette Goddard and Fred MacMurray

"YOU CAN'T RATION LOVE"

Betty Rhodes and Johnnie Johnston

New Starting Time During Week 5:45

Matinees Saturday and Sunday

Buy War Bonds and Stamps at This Theater

O. P. A. LOCAL NEWS

Keep at your Victory Garden, it is not too late to plant now. Victory Gardens did much to contribute to our present food supply advantage. Lets not lose it, keep planting.

Your new shoe stamp, Airplane stamp 2 in book 3 is now good. Stamp 1 is good too, if you still have it.

A handy purse-size list "OPA Community Ceiling Prices" is now available. Ceiling prices of popular brands of bread, butter, cereals, canned vegetables, pastes, syrups, etc. are listed. These lists are available at the OPA office at 470 Grand avenue, South San Francisco. Your friends and neighbors would like one too, get a list of them and pick their copies up when you come in for yours.

The tire situation is looking much better but the gasoline supply is still in question. C2 and B2 gasoline stamps expired at midnight, May 31. A couple recently applied, quite honestly, for gasoline to take a vacation trip to Montana. Needless to say the Gasoline Panel was sorry! BUT. . . .

★ ★ ★ ★

Kay Larkin, small granddaughter of Mr. and Mrs. E. Fry of Pacific avenue, recently rhymed the following: "Hitler is a rat, Tojo is a Jap, Mussolini was hit in the hat."

Associated Service Station
H. P. SAMPSON, Manager
Gas, Oil and Accessories, Washing, Greasing
ELECTRO-SEAL TIRE SECTION MACHINE
Puts Sections in Tires by Vulcanizing
DAY AND NIGHT SERVICE
After 8 p.m. Ph. Sharp Park 5851
GENERAL REPAIR SERVICE
Official OPA Tire Inspection. Let us do your tire shopping for you.
THIRTY MINUTE BATTERY RECHARGE SERVICE
FREE PICKUP AND DELIVERY
ONE DAY RECAPPING SERVICE ON ALL TIRES.
PHONE SHARP PARK 2821

OWL DRUG STORE
100 WEST PORTAL AVE. SAN FRANCISCO
Orders will be taken direct by phone or may be left with Walh-Janovitz, Sharp Park.
Direct House Delivery by Boy Up To a Radius Two Miles.
Further Distances May Be Picked Up At Wahn-Janovitz Store
CITY PRICES - NO CHARGE FOR DELIVERY
N. F. HILDEBRAND, Manager
Phone Montrose 8320 or Montrose 8321

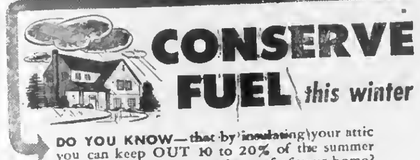

DO YOU KNOW—that by insulating your attic you can keep OUT 10 to 20% of the summer heat that beats down on the roof of your home?

DO YOU KNOW—that this attic insulation for summer comfort will keep heat IN your house this winter and save as much as 30% on your fuel bill?

Attic insulation is done with new, light-weight materials that are laid or poured over the lath and plaster between the ceiling joists. These materials are fire-proof, water-proof, odorless and vermin-proof and they last a lifetime. This low-cost insulation is quickly and easily installed. In fact you can do it yourself if you want to.

Yes, it pays to insulate your home. Do it now. Take advantage of the special inducement terms now in effect.

INSULATE YOUR HOME

Install Now • Pay Later
Start Easy Payments November 1st

These same special inducement terms for insulation also apply on repair or replacement of worn out heating equipment.

see your dealer or ask us

0822W-844

WHEN IN DALY CITY
Get Good Food At
Peter's Restaurant
Closed Mondays For the Duration
Other Days Open 6 a. m. and Closes 8 p. m.
6286 Mission Street

EDWARD C. VAUGHAN
NOTARY PUBLIC
62 Carmel Avenue
SHARP PARK
San Mateo County
Telephone Sharp Park 2251

IT'S BETTER TO HAVE INSURANCE AND NOT NEED IT THAN TO NEED INSURANCE AND NOT HAVE IT . . .
For Your Protection—See
J. TROGLIA
General Insurance Broker
ROCKAWAY BEACH
Sharp Park 2461
Member of Insurance Brokers' Exchange of San Francisco

Rockaway Cafe

AT THE BEACH
Rockaway Beach, Calif.
Steak Dinners, Chops, delicious Hamburgers, Hot Dogs. Special luncheons and dinners can be arranged.
Telephone
Sharp Park 2441

New Auto Use Stamp Now On Sale Here

All owners and operators of motor vehicles must obtain a new auto use stamp by July 1 which will expire the following year on June 30, 1945.

This federal use tax stamp applies to all gasoline motor driven vehicles including motorcycles, boats, trucks as well as private automobiles and this stamp sticker must be displayed on the vehicle for which it is purchased.

This five dollar tax stamp is now on sale at local post offices, in Pedro Valley, Rockaway Beach and Sharp Park.

Patrons are requested to present the correct change in buying this stamp, whenever possible.

★ ★ ★ ★

Bill Wolf of San Mateo avenue, son of Mrs. Reasa Wolf is leaving today to join up with the navy. The parting is hard to take for both Mrs. Wolf and daughter Reasa, Jr., but we know that they will have every reason to feel proud of Bill during the service ahead.

Mrs. Roy Duchine of Everett, Washington, is visiting her son and daughter-in-law, the Herbert Larsons of San Mateo avenue. The beloved guest had never seen her twn youngest grandchildren, Barbara Jean (22 months) and Baby Richard (3 months). Elaine (4) is the oldest of the three.

The bridge club met Tuesday evening of this week at the Everett Washington home on San Mateo avenue. Mesdames Greta Olson Marguerite Washington and Juliette Waln were the prize winners.

"Poncho" Dan Clancy's dog was run over and killed, Wednesday evening of last week. Friends of the Coast Guardsman know how much the canine meant to his master, for a genuine palship existed between the two.

Mrs. M. E. Curtis is convalescing from a severe illness, which was at its worst abont the time her daughter Mrs. M. F. Payne and daughter Sandy left for their home in Deroit, Mich. Mrs. Curtis appreciates the kindness of neighbors and friends during this period. Mr. Payne is an official in an airplane factory and will not be called into service for the present.

Mr. and Mrs. Victor Patry were guests at a lnst Saturday night party in the home of the Joe Myatts in San Francisco. The affair was given in celebration of Joe's 50th birthday. Joe is Chief Warrant Officer for the Maritime Commission at Pigeon Point.

Mrs. Felix Fanucchi of Brighton Road was a San Francisco shopper Monday of this week.

Town Hall may be rented by the day, for private parties. See ad elsewhere for full particulars.

The regular monthly P. T. A. Whist is scheduled for Friday evening June 16, at the schoolhouse. Everyone is invited.

! BUY WAR BONDS !

Miss H. A. Paull has proven herself a successful gardner, making the most of the smnll plot of ground afforded at her small cottage on County Road. In fact almost every variety of vegetable is flourishing there. Miss Paull is a nurse at Detention camp.

Alvina Yorks of San Mateo avenne and her grandmothar Mrs. Minnie Carsten of San Francisco are leaving Saturday for Oakdale to vlsit Alvina's Aunt Ethel Carsten and to aee Beverly Caraten graduate. Beverly is Alvina's cousin.

All those, who use supplemental gas ara urged by local O. P. A. representatives to place their orders early and not delay, even if two or three weeks ahead of time. If riders change shift, please notify local board, as no doubt other riders may be found to fill the vacancies.

Lieut. Neely G. Turner of Camp Ord visited his parents, the Ralph DeNios of Brighton Road, last Sunday, and makes the trip about every three weeks. He drives his own car and brings along a carload of buddies for weekend visits in the East Bay vicinity.

George Dee of Redwood City is spending this month at his old home on Santa Maria avenue, and enjoying hla meals at the Frank Halling home across the street. George doesn't look a day older than when he moved away several months ago.

Cpr. Bill Rohrer from Wright Field, Ohio is on leave and is visiting his parents the Russell Rohrers of Placerville. Bill's dad, who has been ill for many weeks is much improved in health and is in condition to enjoy his son'a visit. Bill is the brother of Mrs. Kenneth Everson of Pacific nvenue.

Need any plumbing? See nd elsewhere in these cnlumns.

War Bond Dollars Are DOUBLE DUTY DOLLARS
★ ★ ★ ★
Remember us for Your Printing.

NOTICE WAR VETERANS

All War Veterans owning property in San Mateo County entitled to the benefits of the Exemption as provided in Section 1¾, Article XIII, of the Constitution nf the State nf California, are requested to file their exemption with the County Assessor as soon as possible in order to aid this office in the completion of the 1944 Assessment Roll. State law provides that all exemption affidavits must be filed annually with the County Assessor before the last Monday in June.

MARTIN J. FLYNN,
SAN MATEO COUNTY ASSESSOR.

J-9,16,23.

All Types Of Commercial Printing
LYNN'S PRINT SHOP
1157 Montgomery Ave. San Bruno, Calif.
Phone San Bruno 2453
On The Coastside Phone
SHARP PARK BREAKERS
Phone Sharp Park 5611
"If It's Printed — We Can Print It"

SHARP PARK BREAKERS

VOLUME 6 — NUMBER 26 AND FIRST TOWNSHIP NEWS FRIDAY, JUNE 16, 1944

Another Quarry To Be Forsted On Rockaway Residents

A large group of unhappy, bewildered residents and property owners of Rockaway Beach and adjacent areas left the Supervisor's chamber in Redwood City, Friday of last week, June 9, 1944, after hearing the final decision that the promoters of a second quarry were to be granted a permit to operate in this North Coastal area in the vicinity of the Rockaway School.

"They can't do that to us", one was heard to say, while expressions of kindred nature were voiced by others. To them it was as though a ruthless invader was to take possession of what we Americans all cherish, "life, liberty and the pursuit of happiness."

A petition signed by over 90 per cent of the residents and property owners of the Rockaway Beach and adjacent vicinities had been presented to our county planning commission, as well as many letters urging this body not to recommend the granting of a permit to the Ken Royce Construction Company. The writers of a few of these protests include Pansy Jewett Abbott, county superintendent of schools; Father James Sorasio, Mr. and Mrs. T. W. Messersmith; a telegram and a letter from Lieut. Howard W. Edminster, U. S. N. R. from a South Pacific Island; Mrs. Howard Edminster, Mrs. A. Paczoch, Olivia A. Mahoney, Pedro Valley Improvement Association, Paul Marty and Mrs. Lura B. Waters.

Rockaway Beach already has one quarry which is capable of supplying the needs of neighboring cities and towns for many years to come. Therefore, why should our County Planning Commission and Board of Supervisors foist on a peaceful home loving community another quarry against the united protests of such a large percentage of its residents?

An industrial magnate, who represents a million dollar project may appeal to the purring instinct of some of our county officials, but nevertheless does not rate a longer period of time to state his case nor does he merit any more courtesy from the chairman of the Board of Supervisors, than does the butcher, the baker or the candle stick maker. Too often public officials forget that they are servants of the people, whose vote placed them in office. The Rockaway delegation, it is reported, was not accorded by the chairman of the Board the courtesy and deference to which it was entitled.

Rockaway Beach does not want to be a town of quarries, any more than does Edgemar, Sharp Park, Vallemar or Pedro Valley, here on the North Coastside.

We wonder what influence instigated this mercenary decision? It is our opinion that We the People here on the home front of the North Coastside in San Mateo County have every reason to believe that socalled "dirty politics" is influencing decisions at our county seat. Some of our county officials we believe are honest and sincere and we appreciate their efforts (even though in the minority) in our behalf.

A quarry though clothed in the finest vesture and introduced to a community in honeyed legal terms is never the less a quarry and carries with it the "noise, dust, smoke, odor, debris and danger" that such an institution would create. If such an intrusion were necessary to promote the war effort, We the People of the North Coastside would be the last to protest, but our good nature ceases to function when confronted with the contemptible "ever present" political merry go round, when it is common knowledge that a second quarry is a superfluity.

We quote from a property owner's letter addressed to the Planning Commission: "We property owners are fighting to protect our property and living conditions as well as the beauty of the country. California belongs to it's Native Sons and Daughters. We love our State and are proud to be natives and we will fight to preserve its beauty. The boys on the battle fields are fighting for the same cause. Are they to come home and find the beauty of their peace loving country in ruins such as they have been seeing for the past years?

FATHER'S DAY —

The selection of Lieutenant General Mark W. Clark as the "father of the year" by the National Father's Day Committee not only emphasizes the part which American fathers are playing in this global war, but also extends special recognition to our Mediterranean leader for his outstanding work.

General Clark, like many another dad, will not be home on June 18, for this one day of the year when the "man of the house" is accorded his just recognition. He and thousands of other fathers have urgent business in Italy, France, New Guinea, Burma, and in the skies over Axis territory, that will keep them away for a while—but not too long a while, we hope.

To those young Americans who are fortunate enough to have their dads at home, Father's Day should not be looked upon merely as an occasion to give him a necktie. Rather it should remind sons and daughters—especially the teenages—just what he means to them. It should prompt them to maintain a wholesome regard for his advice and counsal which too often seem "old fashioned" in the light of their newly acquired worldly wisdom.

No youngster can fully appreciate the problems of a parent, the concern and anxiety that are his in trying to be a good provider and to make possible for his sons and daughters the advantages which he may never have had.

So, on this day we pause in deep respect for the sacrifices which fathers are making for their families and country, both here and abroad.

★ ★ ★ ★

RUECKERTS GLAD TO BE HOME AFTER VACATION

Though glad to be home again after a two weeks vacation, Mr. and Mrs. Harold Rueckert and two children did have a grand time at Bowlder Creek for one week and visiting relatives in Los Angeles, including Mrs. Mary Davis, a sister of Mrs. Rueckert.

The vacationers also took in the sights at Long Beach, returning to their Paloma avenue home last Sunday morning.

★ ★ ★ ★

Patricia Graff underwent an operation for appendicitis at the St. Francis hospital in San Francisco, Tuesday morning of this week.

YOUR STAKE IN THE FUTURE

Franklin Alexander—*Philadelphia Bulletin*

EVERYTHING BUT TOMATOES RAISED IN VICTORY GARDEN

Chicken, radishes, potatoes, strawberries, cream, canned corn, lettuce and tomatoes, all contributed to the delicious last Sunday dinner served at the D. E. Heazlit home in Edgemar, with five guests to enjoy the feast.

The group included Mrs. Harriet Neslen and three daughters, Joan, Mary Ann and Jeanette. Also Betty Wilson, sister of Harriett. Mrs. Wilson is a nurse at Letterman and the other four are dental nurses in San Francisco.

DAMAGING FIRE CALLS OUT LOCAL FIREMEN LATE TUESDAY EVE

Our evar ready firemen were on the job to roll out the big truck late Tuesday evening of this week, to fight a fire that would have burned to the ground the Pappas house on San Mateo had not the efficient work of our fire fighters brought the damaging flames under control.

The source of the conflagration was around the fireplace and considerable difficulty was experienced in completely smothering the persistent smoldering between the walls adjacent to the fireplace.

Mr. and Mrs. Robert Hoffer and two small daughters "Bubbles" (2) and "Bobbie" (5) found shelter and comfort at the William Ryken home next door. Fortunately all the furniture was removed undamaged.

In spite of damages the Hoffers are moving back into the house, and repair work will soon be in progress.

★ ★ ★ ★

See the new display ad for the Murphy Varnish Company elsewhere in this issue of the Sharp Park Breakers. Paints for every occasion and so many lovely shades.

Mrs. Blanche Vincent is expected home, Tuesday of next week, June 19. Mrs. Vincent has been sojourning with her parents in Greenbank, N. J.

Son's Birth Falls On Natal Day of Sister And Grandfather

Old Mr. Stork must have experienced a thrill of delight when he delivered a prize package for Mr. and Mrs. Earl Bray of Mirador terrace, at 3 o'clock last Sunday morning, June 11, 1944, at St. Mary's hospital, for this proverbial feathered friend remembered that 54 years before he had delivered another cherub, now the baby's grandfather, and only three years before Mr. Stork had tenderly carried three-year-old Linda in his long strong bill.

Knowing of the culinary skill of Mrs. Bray in the art of cake making this wise old bird arranged for this triple birthday set-up which each year on June 11 will call for three cakes.

Little Edward Leslie weighed 8 pounds and 9½ ounces and is making fair promise to become a strong sturdy Sharp Park citizen.

At present little Linda is sojourning with her grandparents, the Henry Brays of Oakland, where last Sunday she and her paternal grandfather celebrated their birthdays.

Congratulations!

★ ★ ★ ★

Welcome To Baby June Ethel Halling

Although both Mr. and Mrs. Howard Halling of Santa Maria avenue had ordered a boy, the couple were quite satisfied with a baby girl, which arrived at the St. Luke's hospital, Monday afternoon of this week at three o'clock and tipped the scales at 6 pounds and 7 ounces.

The little miss has been named June Ethel, and the little one's maternal grandparents, the Frank Hallings, who live directly across the street from the baby's parents are already finding out how interesting it is just to be grandparents.

Congratulations!

★ ★ ★ ★

! BUY WAR BONDS !

Seven Boys and Girls Graduate From Local Grammar School

Five girls and two boys graduated from our local grammar school and were honored at the graduation exercises, Thursday afternoon of last week at two o'clock in the auditorium of the San Pedro school here in Sharp Park.

Al Janovitz, chairman of the school board presented the diplomas and Prof. James Ferguson of Jefferson Union High school delivered the commencement address.

Mrs. Ralph (Pearl) Beck, accompanied by Cliff Lockwood, vocalized two solos, "When Irish Eyes are Smiling" and "O, Sweet Mystery of Life".

The school play was a modern version of Mother Goose, with Barbara Tonella and Jackie Kapelowitz in the leading roles.

Cake and coffee were served.

The graduates include Beverly Spurlock, Helen Plate, Margaret Bechtel, Mny Metenlf, Dorothy Roggenbusch, Frank Mutti and Lido Landi.

★ ★ ★ ★

What The Ladies Aid Plans To Do For This Community

May 18, 1944, it is hoped, will become a memorable day in the life of the Little Brown Church by the Sea. Long recognizing the need of a women's organization in the church, the following group became charter members of the new circle: Rev. and Mrs. Harkins, Mesdames Eakin, Vasbinder, Thompson, Bray, Butler, Pitschke and Spencer.

It is the sincere desire of these members to bring a great many enjoyable and profitable things to the people of this community, such as social gatherings, suppers and entertainment, to be planned for the promotion of fellowship and interest among our neighbors.

On June 1, a tea was given at the church. The table was daintily laid with lace cloth, blue candles in blue fluted candle holders and the center piece a low bowl of yellow flowers. Other beautiful floral arrangements with blooms from Rev. Harkins' garden made the whole church a picture of spring loviness.

Gracious silver haired Mrs. Ida Harkins presided as hostess and served the tea with an assortment of open faced sandwiches, cup cakes, candy and nuts.

Vocal selections, including "Indian Love Call," "Sweet Mystery of Life" and "When Irish Eyes Are Smiling" were rendered by Mrs. Ralph Beck accompanied by Cliff Lockwood.

Mrs. Gardner gave an impressive review of the book entitled "The Robe".

These get-to-gethers are open to all, and as member or visitor, every one attending will find a warm and friendly welcome.

By Mrs. Spencer.

Parents-Teachers — WHIST
Tomorrow (Friday) Evening
June 16 · 8:30 o'clock
Attractive Prizes
Refreshments

SHARP PARK BREAKERS

And FIRST TOWNSHIP NEWS

A Newspaper of General Circulation

Sharp Park, San Mateo County, California

M. L. PITSCHKE - - - Editor and Publisher

Phone Sharp Park 5611

One Year $2.00 Six Months $1.25

Three Months 75 Cents

Entered as second-class matter, November 17, 1939, at the Postoffice at Sharp Park, California, under the Act of March 3, 1879

SUBSCRIBERS SERVICE

FOR SALE: Model A Ford coupe. Good motor, newly overhauled and painted, five good tires. Phone Juniper 4-6060.

FOR RENT: Apartment at 226 Brighton Road. Apply to Mrs. M. C. Richards.

WANTED: 2 pair coil springs and one bedstead. Also we have for sale or rent a furnished house. See Mr. or Mrs. Burley Ellis at Lynch Lane and County Road, near the Frisco Market.

WANTED: Electric fan. Call Lynch Service Station, Sharp Park 2801.

FOR SALE: Baby's 6 year size crib, play pen, high chair and toilet chair, in A-1 condition. Also for sale, New Zealand white rabbitts. Call at Paloma avenue next door to new Coast Guard Station.

★ ★ ★ ★

Merle Metcalf of Metcalf's garage is often kept busy until one or two o'clock in the morning. When Metcalf does a mechanical job it's done right and the owner is satisfied.

RELISH BAKERY

AND

ICE CREAM PARLOR

G. MUNZ, Prop.

FINE PASTRIES A SPECIALITY

6356 MISSION STREET

DALY CITY

Phone Randolph 5712

Auxiliary Luncheon Savory And Nutritious

The auxiliary luncheon and whist of the Firemen's auxiliary was an outstanding success socially and financially ,being held at the firehouse, Tuesday afternoon at 12:30 o'clock.

The luncheon included creamed tuna on toast, vegetable salad, coffee and cookies, followed by a four table whist game. The prize winners were Mesdames Greta Olson, first; Jule Rueckert, second; M. Bateman, third; and Edna Jones, consolation. Ulick Burke won the booby pirze.

The hostesses were Mrs. W. W. Morris and Mrs. Bruce McIntyre.

Out of town guests included Mesdames H. E. Bateman, V. M. Smith Margaret A. Bateman, (Mrs. H. E. Bateman's mother) from Butte, Mont., and Claude Rich, all of Vallemar.

★ ★ ★ ★

! BUY WAR BONDS !

Rockaway Quarry

CRUSHED ROCK

CEMENT

PHONE SHARP PARK 2121

HENRY WARSHAWSKI

6340 Mission Street

DALY CITY

carries

NEARLY Everything For the Home and Family

They'll Keep 'em Flying If you keep on buying

WAR BONDS

Support your fifth war loan

★ ★ ★ ★ ★ ★ ★ ★

J & L MARKET

Ray and Hazel Murphy

CHURCH SERVICES

CATHOLIC SERVICES
ROCKAWAY BEACH CHURCH

Catecism, Saturday at 2:30 p. m.

Mass, Sunday morning at 10 o'clock.

CHRISTIAN SCIENCE

"Is the Universe, including Man, Evolved by Atomic Force?" will be the subject of the Lesson-Sermon Sunday, June 18,'in all Churches of Christ, Scientist, branches of The Mother Church, The First Church of Christ, Scientist, in Boston, Massachusetts. The Golden Text will be: "Thou, Lord, in the beginning hast laid the foundation of the earth; and the heavens are the works of thine hands." (Hebrews 1:10).

Other Bible citations will include "For ever, O Lord, thy word is settled in heaven. . . . The entrance of thy words giveth light; it giveth understanding unto the simple." (Ps. 119: 89, 130).

The Lesson-Sermon will also include the following passage from the Christian Science textbook, "Science and Health with Key to the Scriptures" by Mary Baker Eddy: "When understanding changes the standpoints of life and intelligence from a material to a spiritual basis, we shall gain the reality of Life, the control of Soul over sense, and we shall perceive Christionity, or Truth, in its divine Principle," (p. 322).

THE OCEAN SHORE PARISH

The Little Brown Church by the Sea. H. D. Harkins, minister.

Fathers Day services, 7:45 p. m. Pastors sermon theme, "Our Fathers".

Bible school 10 a. m. classes for all grades.

Bible study and fellowship Wednesday 7:45 p. m.

The Church with a hearty welcome for all.

★ ★ ★ ★

Read the advertisements in our home newspaper and then patronize those advertisers.

PAPPAS BROTHERS

GREENHOUSES & NURSERIES

Cut Flowers, Plants, Shrubs

Largest Heather Growers In The West

Flowers Shipped To All Points

Prompt Efficient Service

COLMA, CALIFORNIA

Phone Randolph 9169

NOTICE OF INTENTION TO PURCHASE REAL ESTATE

NOTICE IS HEREBY GIVEN that it is the intention of the Board of Supervisors of the County of San Mateo, State of California, to purchase from Ray T. Higgins and Gail Higgins, for the sum of Seven hundred and fifty dollars ($750.00), the following described parcel of land:

Lot numbered thirty-nine (39), in Block numbered two (2), as shown on that certain map entitled "Map of Subdivision No. 2 of Brighton Beach, San Mateo County, Calif.," filed in the office of the County Recorder of San Mateo County March 18, 1908, in Book 6 of Maps at page 4.

The Board of Supervisors will meet on the 20th day of June, 1944, at the hour of 11 o'clock A. M. in the Chambers of the said Board of Supervisors, Court House, Redwood City, California, to consummate the purchase of the above described parcel of real estate, at which time and place taxpayers and residents may be heard.

Dated: May 23, 1944.

By order of the Board of Supervisors of the County of San Mateo, State of California.

W. H. AUGUSTUS
Clerk of said Board
By A. M. SULLIVANT
Assistant Clerk

Published in the Sharp Park Breakers June 2nd, 9th, 16th, 1944.

BARBECUE GIVEN IN HONOR OF BILL WOLF

Bill Wolf of San Mateo avenue has joined the navy and at present is located at Goat Island, awaiting future assignment, but before taking leave the neighbors gathered at the Everett Washington home Monday evening of this week to enjoy with him a delicious barbecue feed of chili beans, hot dogs, salad, cake and coffee, and present Bill with a regulation kit in commeration of their esteem and good wishes during his service for Uncle Sam.

The group included Mr. and Mrs. Ben Kindlund snd son Bobbie, Mr. and Mrs. H. Larson and Mrs. Duehine (mother of Mr. Larson), the Garl Joneses, Mr. and Mrs. Joe Silva and Bill's mother, Mrs. Ressa Wolf and his sister Ressa, Jr.

★ ★ ★ ★

Sharp Park Gossip Warm From Griddle

The Baby Clinic is scheduled for July 6. All children from babies to school age are eligible for check-up. These clinics will be open the first Thursday of every month and will be in operation during the summer months.

A dog was dropped on the highway by a passing car at Bella Vista Ranch operated by Mr. and Mrs. V. Rovai. The canine, a mere puppy, was later run over by a passing car, but injuries were not serious and the animal is recovering. The pet is anyones who would like to have a fine looking male dog with markings of brown and black.

Billy Jones of San Mateo avenue is enjoying a vacation in San Jose with his sister Mrs. Lelavene Sterchi and will probably be gone for two weeks.

Mr. and Mrs. Victor Pntry and Mrs. Joe Myatt enjoyed dinner last Sunday at the Frank Torres cafe in Montara. Joe couldn't be with them as he was conducting an orchestra at an U.S.O. affair in Moss Beach.

Patronize our Advertisers Remember us for Your Printing.

O. P. A. LOCAL NEWS

For the convenience of the North Coastside public, we are publishing a weekly hour schedule for the O. P. A. office, located in South San Francisco and brought in by Miss Blue.

Beginning June 19, 1944, office opens at 10 a. m. every day and on Monday closes at 5, on Tuesday at 8:30 p. m., Wednesday at 5, Friday at 5 and Saturday at 12:30 p. m.

★ ★ ★ ★

The Bridge club met at the home of G. P. Rogers, Wednesday of this week. This group of women know their bridge and are becoming excellent players.

★ ★ ★ ★

Back the Attack! BUY MORE THAN BEFORE 5th WAR LOAN

★ ★ ★ ★

! BUY WAR BONDS !

★ ★ ★ ★

BUY EXTRA BONDS 5th WAR LOAN

★ ★ ★ ★

! BUY WAR BONDS !

PLUMBING

AVAILABLE EVENINGS or SUNDAYS

Phone Sharp Park 6661

—TOWN HALL—

For rent by day, good dance floor.

Jute box, swell for private parties.

See Frank R. Gustavson, or call at Hangout.

Phone Sharp Park 2971

À la Carte in restaurants, as you know, means cooked to your order. And that means fresh.

Just as important in paint as in cooking. Fresh paint is better paint, easier to stir and use. Less labor and better results:

Yes, and you get the right colors. Murphy Paints are true to color.

Better paint, easier painting—what more do you want?

Ask us about Murphy Paints and the new à la Carte plan—for your house, garage, porch, front door, your walls, your woodwork and your floors.

WALN-JANOVITZ

OPPOSITE POST OFFICE AND J & L MARKET

LOCAL YOKELS vs. TOJO - HITLER

Hello again! Please don't be scared, it's only us.

Well, after a few weeks of anxious waiting, we finally heard from the one and only Sgt. Jack Firanzi. Jack is still in the Pacific and during the time since we last heard from him, we find that he has been transferred to a different company. He likes it better, and has been lately thrilled by having seen his first white woman (a nurse) for months. Jack said she smiled at him and it was an honest to goodness shock. Now, now, Jack!

It won't be long now until we see Fred Plate home again. We've missed you a lot Fred, and it gives us a little tingle inside to know your're on your way back to Sharp Park.

We hear that the trumpet player Tommy Beeson is now stationed at Treasure Island. Glad to know that he's not going to be so far away, because on cool summer nights, when the wind is blowing just right we can hear those thrilling notes coming out of Tommy's trumpet, clear from Pedro Point. And by the way fellas, at the Jefferson Senior Ball two weeks ago. Tommy played second trumpet in the Indians of Rhythm dance band for a little while. Sounded mighty good too. The Ball is still the big affair of the season, and many of the coastsiders were there to go on where you left off.

Vallemar has been mighty lively lately now that Rudolph Beaver is home for a while. Rudy has been seeing the world with the Merchant Maries, and likes this branch of service very much. Bet he was surprised at not seeing any of the old gang around.

We were glad to know that George Coen, husband of Lorraine Anderson Coen made another surprise visit. They're quite the lucky couple.

Now that the big push is on over in Europe, we're all rather anxious about you fellows over there because we hear those French girls are very, very nice. Well, you'd just better be good, or when you get back, you'll have a home-front war; and it'll be with us gals in case we hear anything about those dark eyed beauties. Just keep that in mind, chums.

Edgemar brightened up just like New York's Broadway last week, when the mail finally came through. Those weeks of waiting were soooooo long. Now we're on pins and needles waiting the other male, James McDavid. We'll all be so glad to see you again Jimmy.

While out wandering along the main street in Sharp Park one night, we came upon two little gremlins whispering about some gals here in town. Seems the girls have little get togethers, and are trying to learn the hula in one of the loveliest hula skirts that was sent by a local sailor from the South Pacific. The girls probably don't want the boys to feel too lonesome for the hula when they come home.

Well, that's all for now boys. Don't forget to smile at the Admiral or General once in awhile because then he'll see how nice you are, and maybe like you, and maybe promote you to a Commander or Captain one of these days!

★ ★ ★ ★

Mr. and Mrs. M. C. McDougall, new owners of the Hangout, are occupying a two room trailer parked near the restaurant and find this arrangement more convenient than driving back and forth to El Granada every day. Business is flourishing. Try a fruit split at the fountain.

Myron Yorks did not turn in the fire alarm at 6:10 last Friday morning. It is reported that the boy who did, confessed. Nuff said.

Mrs. Bill (Marjorie) Joseph and small daughter Barbara Gail (14 months) of Indianapolis are sojourning with Mrs. Joseph's sister Mrs. Don Hutley for the duration. Bill Joseph is an army man and located at Fort Meade, Maryland. Don Hutley is serving in the Navy.

SHARP PARK BRANCH OF COUNTY FREE LIBRARY IN SCHOOL HOUSE HOURS

Monday, 7:30 to 9:30 p. m.
Wednesday, 2 to 4 p. m.
Friday, 3 to 5 p. m.

SIX-TEE INN

E. PACINI

Italian Dinners - Steaks - Chicken Chops

Food That Satisfies Hungry Golfers Will Satisfy You.

WINE AND BEER

TELEPHONE SHARP PARK 2981

METCALF GARAGE

(At Associated Corner)

"IF IT HAS EVER BEEN DONE BEFORE, WE CAN DO IT."

DAY AND NIGHT SERVICE

TOW CAR SERVICE

THE HANGOUT

— COMPLETE FOUNTAIN SERVICE —

SHORT ORDERS — STEAKS — CHOPS

HAMBURGERS — HOT DOGS

— Closed On Mondays —

OPEN 8 A. M. TO 9 P. M.

GLEN PARK Roofing Company

M. B. CASTAGNETTO FREE ESTIMATES

Bus. Phone Randolph 5323 Res. Phone Delaware 7009

350 OCEAN AVENUE

175 DARTMOUTH STREET

San Francisco, California

BROILERS, REDS OR WHITES, DRESSED 2 to 3 LBS. 48c PER POUND

HAMPSHIRE PULLETS, 60c ea. 6 weeks old.

Shamrock Ranch

(Formerly Hill Ranch) Phone Sharp Park 2184

On Old County Road

LOEWE & ZWIERLEIN

326 3rd Avenue

San Mateo, Calif.

PHONE 3-0546

Sleeping On a SEALY is Like Sleeping On a Cloud.

BOX SPRINGS

$39.50

FINE MATTRESSES

$39.50

THELMA'S

BEAUTY SHOP

REOPENED AT NEW ADDRESS

208 PACIFIC AVENUE

SHARP PARK, CALIF.

Appointments Only

Week Days 11 am to 8 pm

PHONE SHARP PARK 6851

SHAMPOO AND FINGER WAVE $1.25

FINGER WAVE $1.00

PERMANENTS

$5.00 — $7.50 — $10.00

No Manicuring

W. C. LASSWELL AND CO.

Mortician

6154 Mission Street

DALY CITY, CALIF.

Randolph 0100 and

Randolph 0101

Beeson Cleaners

NOW LOCATED AT OUR NEW AND LARGER STORE AT

5392 Mission Street

BUSINESS PHONE

Juniper 4-6060

RESIDENCE PHONE

Sharp Park 3181

(After Six O'clock)

Alterations & Repairing

Qaulity Service-Try Us!

BYRNE Radio

We Have The PARTS & TUBES to FIX YOUR RADIO

Opposite Daly City Theater

Phone Randolph 7782

House Repairing

Carpenter — Painter

Plasterer — Brick Work

Interior Decorator

House Roofing

14 Years of Trade School

Call Sharp Park 6771

JOHN McHUGH

DR. PERCY SEWELL

Dentist

6338 MISSION STREET

Daly City (Opp. Car Island)

Telephone Delaware 5522

Open Evenings

Newell's

WHERE FRIENDS MEET

497 SAN MATEO AVE. --- SAN BRUNO

Phone San Bruno 89

EL CAMINO THEATRE

SAN BRUNO Phone SAN BRUNO 20

SUNDAY, MONDAY, TUESDAY

JUNE 18, 19, 20 —

"IT HAPPENED TOMORROW"

Dick Powell

"JAM SESSION"

Ann Miller

WEDNESDAY THROUGH SATURDAY

JUNE 21, 22, 23, 24 —

"BUFFALO BILL"

"ESCAPE TO DANGER"

New Starting Time During Week 5:45

Matinees Saturday and Sunday

Buy War Bonds and Stamps at This Theater

NOTICE OF PRESENTATION OF PETITION FOR INCORPORATION OF NORTH COAST COUNTY WATER DISTRICT

NOTICE IS HEREBY GIVEN by and on behalf of the petitioners signing the petition for the incorporation of North Coast County Water District, the text of which petition is next hereinafter set forth, that the said petition will be presented to the Board of Supervisors at a meeting of said Board to be held in the chambers of said Board of Supervisors in the County Court House of said county in the City of Redwood City, in said County, on Wednesday, the 5th day of July, 1944, at the hour of 11:00 o'clock A. M. of said day, or as soon thereafter as the petitioners may be heard by said Board, when and where said petitioners will ask said Board of Supervisors to then and there hear and consider the said petition and act upon the same and grant the same, and when and where said petition will be considered, and that at said time any and all persons interested therein may then appear and be heard, all as provided by law.

As provided by law, five of the names attached to said petition appear in this publication of said petition which petition, however, is and has been signed by 304 registered voters.

Dated: June 12, 1944.

BRUCE B. McINTYRE
H. E. BATEMAN
JAMES TROGLIA
OLIVIA A. MAHONEY
JOSEPH H. GERMAIN

KIRKBRIDE & WILSON
San Mateo, California
Attorneys for Petitioners

PETITION FOR INCORPORATION OF NORTH COAST COUNTY WATER DISTRICT.

To the Honorable, the Board of Supervisors of the County of San Mateo, State of California:

The petition of the undersigned respectfully shows:

That each and all of your petitioners are registered voters of and within the boundaries of the hereinafter described territory, and are equal in number to at least ten per cent (10%) of the number of votes cast in said territory for the office of Governor of this State at the last gubernatorial election prior hereto.

That the public necessity and convenience require the organization and incorporation of said territory into a county water district pursuant to the provisions of that certain Act of the Legislature of the State of California entitled "County Water District Act", approved June 10, 1913, as amended.

That said territory has a population of not less than 300 inhabitants, to-wit, approximately 1750 inhabitants.

That the name of said proposed district shall be NORTH COAST COUNTY WATER DISTRICT.

That the territory proposed to be so incorporated is situate in the County of San Mateo, State of California, and is more particularly bounded and described as follows:

Beginning at a concrete monument marking the most northerly corner of the San Pedro Rancho, said point of beginning also being the most northerly corner of Lot 1, Block 37, Map No. 2 of Edgemar, recorded in Book 9 of Maps at page 17, San Mateo County Records; running thence southeasterly, along the northeasterly line of said San Pedro Rancho to the easterly corner of the United States of America 324.11 acre tract; thence southwesterly along the line dividing the above 324.11 acre tract and the lands of Jersey Farm Co. to the most northerly corner of the Mary J. Bennett, et al 52.73 acre tract; thence southeasterly along the northeasterly boundary of said tract and along the northeasterly boundary of the City & County of San Francisco 410.36 acre tract to the most easterly corner of said 410.36 acre tract; thence southwesterly, in a direct line to the northeasterly corner of the Calara Valley Land Co. 360 acre tract; thence southwesterly along the easterly boundary of said 360 acre tract to the southeasterly corner thereof; thence northwesterly, along the southerly boundary thereof, and continuing northwesterly along the southerly boundary of the Frank M. Manson 116.686 acre tract to the most easterly corner of the A. and S. Del Rosso 172.596 acre tract; thence southwesterly, along the easterly line of said 172.596 acre tract to the center of San Pedro Creek; thence westerly along the center of San Pedro Creek to the center of the County Road; thence southerly along said County Road to the center of San Pedro Terrace Road; thence Northwesterly along the center of San Pedro Terrace Road to the easterly boundary of the V. & J. Magrini 49 acre tract; thence southwesterly along the southeasterly line of said 49 acre tract to the most southerly corner thereof; thence southwesterly along the southeasterly line of the Geo. J. Luvis 147.11 acre tract a distance of 1300 feet; thence northwesterly in a direct line to the most southerly corner of Block 15, San Pedro Terrace; thence northwesterly, northeasterly and northwesterly along the boundary of said subdivision to the projection northwesterly of the southwest boundary of the above Magrini 49 acre tract; thence along the projection northwesterly of said line to the shore of the Pacific Ocean; thence northerly, following the shore of said Pacific Ocean to the northwesterly boundary of San Pedro Rancho; thence northeasterly along said boundary line to the point of beginning.

WHEREFORE, the undersigned respectfully pray that said territory be incorporated as a county water district under and pursuant to the provisions of said County Water District Act.

Name, Residence, Voting Precinct, Date of Signing.

Bruce B. McIntyre, 299 Paloma St., Sharp Park (1), 6-7-44.

H. E. Bateman, Verona Ave., Vallemar, San Pedro (1), 5-24-44.

Jame Troglia, Rockaway Beach (1), 5-24-44.

Olivia A. Mahoney, Pedro Valley, San Pedro (1), 5-24-44.

Joseph H. Germain, Fouralone St., Edgemar, Sharp Park (1), 5-28-44.

Published in the Sharp Park Brenkers June 16, 23, 1944.

Associated Service Station
H. P. SAMPSON, Manager
Gas, Oil and Accessories, Washing, Greasing
ELECTRO-SEAL TIRE SECTION MACHINE
Puts Sections in Tires by Vulcanizing
DAY AND NIGHT SERVICE
After 8 p.m. Ph. Sharp Park 5851
GENERAL REPAIR SERVICE
Official OPA Tire Inspection. Let us do your tire shopping for you.
THIRTY MINUTE BATTERY RECHARGE SERVICE
FREE PICKUP AND DELIVERY
ONE DAY RECAPPING SERVICE ON ALL TIRES.
PHONE SHARP PARK 2821

OWL DRUG STORE
100 WEST PORTAL AVE. SAN FRANCISCO
Orders will be taken direct by phone or may be left with Waln-Janovitz, Sharp Park.
Direct House Delivery by Boy Up To a Radius Two Miles.
Further Distances May Be Picked Up At Waln-Janovitz Store
CITY PRICES - NO CHARGE FOR DELIVERY
N. F. HILDEBRAND, Manager
Phone Montrose 8320 or Montrose 8321

BACK THE ATTACK ★ BUY BONDS ★ 5th WAR LOAN

5th WAR LOAN

BUY MORE THAN BEFORE!• JUNE 12 to JULY 8

They come in on landing craft, packed shoulder to shoulder, laden with equipment—ready to land, to fight, to hold . . . to advance . . .

This is their H Hour on D Day. They are putting into deadly practice what they studied and trained and rehearsed. They are doing this job for US here at home.

They deserve more than our listening attention to radio reports. They deserve more than medals and citations and praise and gratitude. They deserve the best and the most of food and munitions and care that money can buy.

We, at home, are now being called upon to buy more War Bonds during the $16,000,000,000 5th War Loan Campaign between June 12 to July 8. Call these War Bonds "Attack Bonds" this time and buy more than before. Let's measure up to the faith our fighting men have in us here at home. Let's give them good news—help their morale by oversubscribing the 5th War Loan. P·G·and·E·

23 XW-644

BACK THE ATTACK ★ BUY BONDS ★ 5th WAR LOAN

WHEN IN - DALY CITY
Get Good Food At
Peter's Restaurant
Closed Mondays For the Duration
Other Days Open 6 a. m. and Closes 8 p. m.
6286 Mission Street

EDWARD C. VAUGHAN
NOTARY PUBLIC
62 Carmel Avenue
SHARP PARK
San Mateo County
Telephone Sharp Park 2251

IT'S BETTER TO HAVE INSURANCE AND NOT NEED IT THAN TO NEED INSURANCE AND NOT HAVE IT . . .
For Your Protection—See
J. TROGLIA
General Insurance Broker
ROCKAWAY BEACH
Sharp Park 2461
Member of Insurance Brokers' Exchange of San Francisco

Rockaway Cafe

AT THE BEACH
Rockaway Beach, Calif.
Steak Dinners, Chops, delicious Hamburgers, Hot Dogs. Special luncheons and dinners can be arranged.
Telephone
Sharp Park 2441

What Lieut. Edminster Wrote To County Planning Commission

County Planning Commission
San Mateo County
Redwood City, Calif.
Sirs:

My wife has informed me that a permit to quarry has evidently been granted to a concern operating in Rockaway Beach, of which community I have been a resident for five years and in which my wife and two children now reside. Moreover, the location of the prospective quarry, as described to me, is such as to discourage residence in the community, depreciate residential real estate values, and most particularly, to put in jeopardy the functions of the Rockaway Beach Elementary School which, as you doubtless know, has enrolled in it the children of Vallemar and Pedro Terrace as well as those of Rockaway Beach.

Your body, during this conflict, may wisely have placed industrial needs above social, but I should like to be assured it is wisdom and not expediency that is your guide. Have alternatives to quarrying on the prospective site been explored?

If through lack of intelligent foresight your body opens to hazard the existence or future of a residential community, however humble, it is assuming a grave responsibility indeed.

Yours very truly,
Howard W. Edminster
Lieut. (j.g.), U. S. N. R.

Editors Note: May 29, a telegram was sent to Planning Commission from Lieut H. W. Edminster on a South Pacific Island.

NOTICE WAR VETERANS

All War Veterans owning property in San Mateo County entitled to the benefits of the Exemption as provided in Section 134, Article XIII, of the Constitution of the State of California, are requested to file their exemption with the County Assessor as soon as possible in order to aid this office in the completion of the 1944 Assessment Roll. State Law provides that all exemption affidavits must be filed annually with the County Assessor before the last Monday in June.

MARTIN J. FLYNN,
SAN MATEO COUNTY ASSESSOR.

J-9,16,23.

All Types Of Commercial Printing
LYNN'S PRINT SHOP
1157 Montgomery Ave. San Bruno, Calif.
Phone San Bruno 2453

On The Coastside Phone
SHARP PARK BREAKERS
Phone Sharp Park 5611
"If It's Printed — We Can Print It"

SHARP PARK BREAKERS

VOLUME 6 — NUMBER 27 AND FIRST TOWNSHIP NEWS FRIDAY, JUNE 23, 1944

Jefferson Union High Loses Able Leader

Flags flew at half mast at the court house in Redwood City, Tuesday of this week in memory of James Ferguson, superintendent of the Jefferson Union high school and a well known county official and educator, who passed away, early Tuesday morning of this week, in St. Luke's hospital, where he had been a patient for several days.

Mr. Ferguson had ably filled his position with the Jefferson Union High school for 17 years and was loved and respected by the pupils in that institution of learning. Pansy Jewett Abbott, county superintendent of schools, credited him with developing this high school from a single unit of a few rooms to the present large institution. "He was one of the best educators in the country and we were very fond of him," she is reported as saying.

Deceased was a member of the county civil service commission, member of the Preventorium board and past patron of the Crocker chapter of the Eastern Star in Daly City. Also he was associated with the Masonic lodge in Chico.

Mr. and Mrs. Ferguson had resided for many years at 86 Moltke avenue in Daly City. He is survived by his widow, a daughter residing in La Mesa, a sister in Scotland and a step-son and a step-daughter. His son was fatally injured in an accident in Los Angeles, several years ago. In the class of 1892 deceased had graduated from Stanford University with David Starr Jordan.

Funeral services conducted by Rev. Myron Herrell of Geneva avenue Community Methodist church were held at the W. C. Lasswell Funeral Chapel in Daly City at 2 p. m. Thursday afternoon of this week, June 22, 1944 with interment at Olivet Memorial Park. The bearers included Messrs. Vireno, Sanders, Weisenburger, Bentley, Busch and Hackley, the latter three being instructors in the Jefferson High school. The honorary pallbearers included other teachers of the aforementioned institution of learning, Messrs. Van Waynen, Saiz, Rose, Miguel, Harville, Hansen, Hall, Griffith and Gale.

Members of our County Board of Supervisors paid tribute to the memory of James Ferguson by adjourning Tuesday's meeting.

★ ★ ★ ★

CUB LEADERS, PLEASE COME FORWARD

Anyone with Cub leadership experience or anyone interested in growing boys, please come forward and help. We need you!

We would be happy to have any Coast Guard boys, who are free, help out whenever they can. Your presence at our metings would be an inspiration to these youngsters.

The Scouts are going along fine. Sixteen enthusiastic members were present at last week's meeting and every boy is interested and happy in the activities outlined from time to time. Meetings are held at the firehouse every Friday evening.

★ ★ ★ ★

Mr. and Mrs. George Williams of Brighton road were last Sunday evening guests at the William Meutzenberg home in San Bruno. Mrs. Meutzenberg is Mr. Williams daughter.

BEDSIDE ENTERTAINMENT BY USO-CAMP SHOWS CHEERS OUR WOUNDED VETERANS

Marcy McGuire, cyclonic stage and screen headliner, "keeps 'em laughing" as she sings to T-Sgt. Maynard H. Norwood, now convalescing in Letterman General Hospital, San Francisco, from battle wounds received in New Guinea. USO-Camp Shows, financed through War Chest contributions, brings top-flight entertainment to wounded servicemen with its new Purple Heart Circuit.

Troupers of "Purple Heart Circuit" Boost Fighters' Morale

Uncle Sam's boys who have been wounded in action are getting top-flight entertainment right at their bedsides.

Under the recently inaugurated Purple Heart Circuit of USO-Camp Shows, entertainment ranging from classical concert to vaudevilles is being staged in Army and Navy hospitals from coast to coast, bringing sparkling new programs at least once every two weeks.

Featuring headliners of stage, screen and radio, shows are staged in wards for bed patients as well as in recreation halls where ambulatory cases can gather.

USO-Camp Shows, which is financed by War Chests throughout the nation, is a branch of United Service Organizations. Operating the largest theatrical circuit in history, Camp Shows sends star performers to world-wide combat zones as well as to bases within the United States.

Rockaway Residents Win First Round In Quarry Fight

At the meeting of the San Mateo County Board of Supervisors, Tuesday of this week, a delegation of Bayshore residents hotly protested the rezoning of a residential district, so that E. S. Merriam & Sons could operate a spur track, which delegates claimed would run agalast their back yards and ruin their property. Tom Hickey, supervisor, took the stand in behalf of Bayshore residents, declaring he failed to see why the Planning Commission couldn't take these homes into consideration, when they wouldn't allow an oil station or a store on the west side of El Camino Real.

Consequently when a group of north coastside citizens protested that the quarry of the Ken Royce Construction company would be detrimental to their homes, their school and their health, and that no notice had been given of the June 13 hearing, the Rockaway Beach Progressive club requested that the permit be rescinded and Supervisor Hickey backed their action and branded the board's former action as "illegal".

On legal advice from the district attorney the Board rescinded their action of June 13, the granting of a permit to the Ken Royce Construction company to operate a quarry in the vicinity of Rockaway Beach and July 18 was set for a public hearing regarding this matter and Rockaway Beach and adjacent areas won the first round of their fight against a second quarry in that vicinity.

We commend Hickey's stand taken against the spur track, as well as his opposition to the granting of the permit for a second quarry in Rockaway Beach and we shall continue to applaud any future action he may take against the foisting of any other detrimental industries in communities, where the majority of its home loving residents protest against industries such as these.

★ ★ ★ ★

New Wave Arrives At Oakland Navy Hospital

A six pound, fourteen and a half ounce baby Wave arrived at Navy hospital at 4:20 Saturday morning, June 17, 1944 to be a member of the M. C. Richards family, residing at 227 Brighton road.

Mr. Richards, Y 2-c of the U. S. Navy is on South Pacific duty and by this time, no doubt has received the cable message announcing the arrival of little Donna, who gives promise of being a real playmate for her older sister Margaret Ann (2).

Miss Thelma Gardner of Pensacola, Florida, is sojourning with her sister Mrs. Richards for the duration and at present is caring for Margaret Ann. Congratulations.

★ ★ ★ ★

Armando Vornoli, of the U. S. Army and son of Mrs. V. Rovai, writes that he is receiving the Sharp Park Breakers and looks forward to reading it.

Mr. and Mrs. Tom Svorinic, formerly of Brighton road, report that their son Tom is now on overseas duty, probably in the European sector.

Race With Stork Ends In Tie At Entrance Of Army Hospital

At the early morning hour of 4:15 Tuesday of this week, June 20, a 15 or more mile race took place covering the distance between Sharp Park and the Port of Embarkation hospital at Broadway and Van Ness in San Francisco, the participants Mr. Stork vs. Mrs. Myron Cropsey, with Mrs. Frank Halling as chauffeur.

Although the result of the race was a tie, doctor and nurses and attendants were on hand at the emergency door to render every assistance to Mrs. Cropsey and baby daughter Paula Mae, who tipped the scales at nine pounds and two ounces. The little miss greeted the world in the usual manner at 5:10 that morning and next week expects to meet her sister and two brothers, Laurie Ann (5), George (8) and Billie (3) at Flower Bed Cottage here in Sharp Park, where the little family are residing with their grandmother, Mrs. Maude Pitschke for the duration.

The children's daddy, Major Myron G. Cropsey, on oversens duty, is stationed somewhere in England, and by this time, no doubt, has received the cablegram announcing the blessed event.

The little miss is also blessed with paternal grandparents, Mr. and Mrs. Giles Cropsey of Oakland as well as Uncles, Aunts and Cousins also living there.

★ ★ ★ ★

What's the difference financially, whether you pay taxes for 30 or more years to Salada Beach Public Utility District or to Hetch Hetchy? For the same price or less, who wouldn't rather have Hetch Hetchy water?

Family And Friends Mourn Passing Of Helen Johnson

While apparently in her usual good health, Mrs. Stanley (Helen) Johnson succumbed to a heart attack last Saturday afternoon, June 17, 1944 between the hours of 3:30 and 4 at the home of her mother and step-dad, the E. Frys of Pacific avenue, where she was to spend the past weekend and assist in the preparation of a Father's Day dinner for members of the immediate families.

Funeral services were held at the chapel of W. C. Lasswell company in Daly City at 2 p. m. Tuesday afternoon of this week, with interment at Olivet Memorial Park.

Deceased was a native daughter, having been born in San Francisco. Nearest relatives include her husband Stanley Johnson, her mother, Mrs. E. Fry, her father D. F. Larkin, three brothers, Dennis Frank, Walter and Charlie Larkin and a sister Mrs. Laverne Kapps.

Neighbors rendered every assistance to Mrs. Fry, who was alone with her daughter at the time of her passing and Mrs. Ryan, residing next door motored to San Francisco to notify and bring home Mr. Fry, who rendered every assistance to the bereaved family.

The personnel of this newspaper extends deepest sympathy.

★ ★ ★ ★

Keep your newspaper posted on any change of address for your army or navy relative whose name is on our mailing list. We will appreciate your co-operation.

The Harry Olson house on Kohalo avenue recently received a new coat of paint.

Fire Department Ever Alert And Active

Four times within the past two weeks the residents of this community were aroused from their slumbers by the sounding of the fire alarm siren. On two of these occasions you were unwarrantedly disturbed and the members of the department unnecessarily called out.

One of these alarms was sounded at 10:15 p. m., apparently by someone unduly excited over a blaze confined to the contents of a fire proof garbage can, which was easily extinguished with a few pails of water. Another was wholly false sent in by a known mischievious eleven or twelve year old boy, who maliciously attempted to conceal his identity by misrepresenting himself as another youth. This alarm was registered at 5:55 a. m., an hour, we believe, boys of this age should not be on the streets. A repetition of this will be reported to the authorities.

After all, the members of the fire department are strictly volunteer workers, who have organized for the mutual benefit and protection of this community. Had they on account of the false alarms yielded to the natural impulse to remain in bed at the sounding of the third or fourth alarm of this series, undoubtedly, homes would have been destroyed.

Please bear in mind, that while these men are at your service at all times, they should not have their sleep interrupted unnecessarily, as they, like you, must report for their regular employment, daily.

Your consideration and co-operation will be greatly appreciated.

J. Kinst, secretary.

SHARP PARK BREAKERS

And FIRST TOWNSHIP NEWS

A Newspaper of General Circulation

Sharp Park, San Mateo County, California

M. L. PITSCHKE - - - Editor and Publisher

Phone Sharp Park 5611

One Year $2.00 Six Months $1.25

Three Months 75 Cents

Entered as second-class matter, November 17, 1939, at the Postoffice at Sharp Park, California, under the Act of March 3, 1879

SUBSCRIBERS SERVICE

FOR SALE: Model A Ford coupe. Good motor, newly overhauled and painted, five good tires. Phone Juniper 4-6060.

WANTED: 2 pair coil springs and one bedstead. Also we have for sale or rent a furnished house. See Mr. or Mrs. Burles Ellis at Fresh Lane and County Road, near the Free Market.

WANTED: Electric fan. Call Fresh Service Station, Sharp Park 2801.

FOR SALE: Baby's 6 year size crib, play pen, high chair and toilet chair, in A-1 condition. Also for sale, New Zealand white rabbits. Call at Paloma avenue next door to new Coast Guard Station.

FOR SALE: 2 Piece chesterfield set. Good condition. $35.00. Ph. San Bruno 2453, Lynn'a Print Shop, 657 San Mateo ave., San Bruno.

FOR RENT: Furnished or unfurnished 2 bedroom apartment. See Miss Thelma Gardner, 227 Brighton road.

WANTED: Wood and coal stove. Phone Irene Rees, Sharp Park 3182.

FOR SALE: 30 baby ducks at 50c each. See Mrs. V. H. Rien of Edgemar.

LOST: Blue purse between Sharp Park and San Francisco. It contains a ration book No. 4, name Donald P. Girdler and post office key. Notify E. E. Girdler.

FOR SALE: Bassinette, high chair Bed (6 year size). $10 for the three pieces. Also 4 New Zealand white does, 4 compartment hutch, $25. See M. F. Spring in Edgemar, P. O. Box 224.

WANTED: Ice box, see or phone John Martino on Casino Way.

WANTED: Baby buggy. Prefer collapsible. Write Mrs. Gempka, Box 1029, Sharp Park.

FOR SALE: 5 room Spanish bungalow, extra large living room 15x27, and fireplace, stall shower, table top stove, electric ref., included. Property includes 1-3 acre. Rat proof chicken coops on properly. Price $5500. See or phone Mrs. Harry Olson, Sharp Park 5731.

★ ★ ★ ★

RELISH BAKERY

AND

ICE CREAM PARLOR

G. MUNZ, Prop.

FINE PASTRIES A SPECIALITY

6356 MISSION STREET
DALY CITY

Phone Randolph 5712

Rockaway Quarry

ROCK - SAND
CEMENT
and Top Soil

PHONE SHARP PARK 2121

HENRY WARSHAWSKI

at

6340 Mission Street
DALY CITY

carries
NEARLY Everything For the Home and Family

CHURCH SERVICES

CATHOLIC SERVICES
ROCKAWAY BEACH CHURCH

Catecism, Saturday at 2:30 p. m.

Mass, Sunday morning at 10 o'clock.

CHRISTIAN SCIENCE

"O house of Jacob, come ye, and let us walk in the light of the Lord." These words from Isaiah comprise the Golden Text to be used Sunday, June 25, in all Churches of Christ, Scientist, branches of The Mother Church, The First Church of Christ, Scientist, in Boston, Massachusetts. The subject of the Lesson-Sermon will be "Christian Science."

Included among the Scriptural selections will be: "And Simon Peter answered and said, Thou art the Christ, the Son of the living God. And Jesus answered and said said unto him, Blessed art thou, Simon Bar-jona: for flesh and blood hath not revealed it unto thee, but my Father which is in heaven. And I say also unto thee, That thou art Peter, and upon this rock I will build my church; and the gates of hell shall not prevail against it." (Matt. 16: 16, 17, 18).

The following passages from the Christian Science textbook, "Science and Health with Key to the Scriptures" by Mary Baker Eddy, will also be included: "Jesus established his church and maintained his mission on a spiritual foundation of Christ-healing. . . In other words, Jesus purposed founding his society, not on the personal Peter as a mortal, but on the God-power which lay behind Peter's confession of the true Messiah." (pp. 136, 138).

THE OCEAN SHORE PARISH

The Little Brown Church by the Sea. H. D. Harkins, minister.

Gospel hour of song and message 7:45 p. m. Pastors sermon theme "What is impressing Christ"

Bible school with classes for all grades, 10 a. m.

Bible study and hour of prayer and fellowship Wednesday 7:45 p. m.

The Church with a real hearty welcome for all.

★ ★ ★ ★

County Clerk Wm. H. Augustus, who resides in San Mateo, has been elected state junior vice commander of the United Spanish War Veterans for the ensuing year, follow a three day convention concluded recently in Santa Cruz. He previously held the office of department inspector.

County Clerk Augustus is slated for state leadership of the U. S. W. V. in 1946.

Augustus is charter commander of Matnlan post, Veterans of Foreign Wars, San Mateo and past district commander, Eleventh district, V. F. W.

★ ★ ★ ★

Sharp Park Gossip Warm From Griddle

Mr. and Mrs. Thomas Yorks and daughter Alvina attended the graduating exercises of the James Denman Junior High school in San Francisco Thursday morning of last week. Doris Rafter, a niece, was one of the graduates.

Mr. and Mrs. Merle F. Spring and son Michael of Edgemar are planning to move to Portland in about two weeks, where Mrs. Spring has been visiting her mother. Mrs. Spring had hastened her visit due to the death of her brother Porter van Hoene, who was killed in action in the South Pacific area. The Spring family count many pleasant associations during their residence here on the north coastside, and may return some day.

★ ★ ★ ★

Terry and the Pirates
By
Milton Caniff

Read all the local news in the Sharp Park Breakers.

Remember us for Your Printing.

O. P. A. LOCAL NEWS

If you change jobs be sure you register change at OPA Board. Be sure you display the proper sticker on your windshied either A, B, or C (but only highest one). Your supplemental gasoline can be revoked if you don't comply. Speeding can cost you all of your gasoline.

More fruits and vegetables must be canned this year. The present point-holiday on canned vegetables is only temporary. Supplies of canned fruits and juices will continue lo. Special emphasis should be given to the home canning of vitamin C rich foods such as tomatoes.

★ ★ ★ ★

PTA WHIST PLAYER WIN ATTRACTIVE AWARDS

At the P. T. A. Whist, Frank Donahoo won the door prize. E. E. Girdler first prize, Sven Mortensen second, Mrs. James Hawthorne third, Mrs. Jule Rueckert fourth and Mrs. Disery and Mr. Fry drew for fifth. Anna Girdler and W.W. Bell were recipients of the booby prizes.

Anna Zucconi had sold tickets amounting to $11.50.

Refreshments included cake and coffee, followed by a lively bingo game.

Net receipts amounted to $7.10.

★ ★ ★ ★

Sharp Park Gossip Warm From Griddle

The Bridge club met at the James Waln home, Tuesday evening of this week. Mrs. Garl Jones was the lucky winner of first prize. Mrs. Phylis McIntyre, second and Mrs. Greta Olson, third, Grape punch was served.

! BUY WAR BONDS !

PAPPAS BROTHERS

GREENHOUSES & NURSERIES

Cut Flowers, Plants, Shrubs
Largest Heather Growers In The West
Flowers Shipped To All Points

Prompt Efficient Service
COLMA, CALIFORNIA
Phone Randolph 9169

PLUMBING

AVAILABLE

EVENINGS or SUNDAYS

RALPH BECK
Phone Sharp Park 6661

—TOWN HALL—

For rent by day, good dance floor.
Jute box, swell for private parties.
See Frank R. Gustavson, or call at Hangout.
Phone Sharp Park 2971

They'll Keep 'em Flying If you keep on buying

WAR BONDS

Support your fifth war loan

★ ★ ★ ★ ★ ★ ★ ★

J & L MARKET

Ray and Hazel Murphy

BUY EXTRA BONDS 5TH WAR LOAN

Back the Attack! BUY MORE THAN BEFORE 5TH WAR LOAN

WALN-JANOVITZ

Opposite J&L Market - Postoffice

HARDWARE AND HOUSEHOLD SUPPLIES
GIFTS - NOTIONS - GREETING CARDS
MAGAZINES - Sharp Park Breakers
Purses in Attractive Styles and Colors.
Also Plumbing Supplies.

—— Agency For ——
PEERLESS LAUNDRY & ZORIC CLEANERS
Local Office For P. G. & E.

New Door Whist Party To Be Dated Later

Had it not been for our efficient fire department, the two recent fires in this vicinity, might have spread disastrously. The conflagrations referred to were a recent late evening blaze at the Pappas house on San Mateo avenue, and the second, a huge grass fire start ing near the canyon beyond Montaraz terrace. The alarm for the grass fire was turned in last Sunday afternoon and the first one to answer the call failed to roll the big door back far enough, so that as a result it dropped just enough to be caught and torn from its hanging by the truck as it rolled out of the fire house and consequently it is a total wreck .

The protection rendered this community in the above two instances alone is worth to this community many times the price of a door and with that in mind it was suggested by some of our appreciative citizens that a monster whist be given in the near future to raise money to defray the expenses of the needed replacement. It was suggested too, that homemade cake and coffee be served, the cakes to be exhibitions of skill from our local housewives.

Watch these columns for future developments regarding the New Door Whist party.

★ ★ ★ ★

MONTHLY REPORT OF COUNTY RECORDER

The month's work of the office of T. C. Rice, county recorder was as follows:

Number of papers handled, 2,798, number of papers handled same month 1943, 2287.

Fees, $4443.15, fees for same month 1943, $3535.45.

Births, 148, 1943, 142; Marriages 102, 1943, 85; Deaths, 90, 1943, 92.

This report is for the month of May.

★ ★ ★ ★

In the "Stars and Stripes," a military newspaper, a weeks slogan reads, "I was a boy scout until I was 16, then I became a girl scout."

Carry On War From Beachhead to Victory

A beachhead is only the beginning.

After that comes the tough, dirty slugging, the relentless battle over each foot of ground, the slow steady pressure on the enemy. Only thus are objectives won.

That's where the Fifth War Loan Drive stands today.

We won our beachhead. In the first fluab of enthusiasm, it was easy. But now the task stretches out before us and it's going to take work.

But it's a job we at home cannot shirk. No less than the men and women overseas, we have to dig in, push ahead, inch by inch if that's the way it must be.

It means each one of us has got to dig down deep, buy another bond, buy more than before.

Keep driving.

The goal's ahead but it's still a lot of dollars and a lot of bonds away. Let's get off the beach and head for our major objective.

Buy another bond today.

★ ★ ★ ★

Omer Tonella of Edgemar, son Bobbie and daughter Barbara, accompanied by the latter's friend Lee Weeks are in Nevada city, visiting Mr. Tonella's mother for a ten day sojourn.

Read the advertisements in our home newspaper and then patronize those advertisers.

Donald Hendley, son of Mrs. George Williams of Brighton road is on leave from duty in the South Pacific, where he has seen plenty of action, as chief motor machinist mate. He was here in Sharp Park recently to visit his local relatives and also visited his daughter in Redwood City. Unfortunately like other service men on furlough, he is allowed only five gallons of gas and cannot get around as much as he would like to.

SHARP PARK BRANCH OF COUNTY FREE LIBRARY IN SCHOOL HOUSE HOURS

Monday, 7:30 to 9:30 p. m.
Wednesday, 2 to 4 p. m.
Friday, 3 to 5 p. m.

SIX-TEE INN

E. PACINI

Italian Dinners - Steaks - Chicken Chops

Food That Satisfies Hungry Golfers Will Satisfy You.

WINE AND BEER
TELEPHONE SHARP PARK 2981

METCALF GARAGE

(At Associated Corner)

"IF IT HAS EVER BEEN DONE BEFORE, WE CAN DO IT."

DAY AND NIGHT SERVICE

TOW CAR SERVICE

THE HANGOUT

—COMPLETE FOUNTAIN SERVICE—

SHORT ORDERS — STEAKS — CHOPS
HAMBURGERS — HOT DOGS
— Closed On Mondays —
OPEN 8 A. M. TO 9 P. M.

GLEN PARK Roofing Company

M. B. CASTAGNETTO FREE ESTIMATES

Bus. Phone Randolph 5323 Res. Phone Delaware 7009

350 OCEAN AVENUE
175 DARTMOUTH STREET
San Francisco, California

BROILERS, REDS OR WHITES, DRESSED 2 to 3 LBS.
48c PER POUND
HAMPSHIRE PULLETS, 60c ea. 6 weeks old.

Shamrock Ranch

(Formerly HH Ranch) Phone Sharp Park 2184
On Old County Road

LOEWE & ZWIERLEIN

326 3rd Avenue
San Mateo, Calif.
PHONE 3-0546

Sleeping On a SEALY is Like Sleeping On a Cloud.

BOX SPRINGS
$39.50
FINE MATTRESSES
$39.50

THELMA'S
BEAUTY SHOP

REOPENED AT NEW ADDRESS
208 PACIFIC AVENUE
SHARP PARK, CALIF.
Appointments Only
Week Days 11 am to 8 pm
PHONE SHARP PARK 6851
SHAMPOO AND FINGER WAVE $1.25
FINGER WAVE $1.00
PERMANENTS
$5.00 — $7.50 — $10.00
No Manicuring

W. C. LASSWELL AND CO.

Mortician

6154 Mission Street
DALY CITY, CALIF.

Randolph 0100 and
Randolph 0101

Beeson Cleaners

NOW LOCATED AT OUR NEW AND LARGER STORE AT

5392 Mission Street

BUSINESS PHONE
Juniper 4-6060

RESIDENCE PHONE
Sharp Park 3181
(After Six O'clock)

Alterations & Repairing

Qaulity Service-Try Us!

BYRNE **Radio**

We Have The
PARTS & TUBES
to
FIX YOUR RADIO
Opposite
Daly City Theater
Phone Randolph 7782

House Repairing

Carpenter — Painter
Plasterer — Brick Work
Interior Decorator
House Roofing

14 Years of Trade School

Call Sharp Park 6771

JOHN McHUGH

DR. PERCY SEWELL
Dentist

6338 MISSION STREET
Daly City (Opp. Car Island)
Telephone Delaware.. 5522
Open Evenings

Newell's

WHERE FRIENDS MEET

497 SAN MATEO AVE. --- SAN BRUNO

Phone San Bruno 89

EL CAMINO

THEATRE

SAN BRUNO Phone SAN BRUNO 20

WEDNESDAY THROUGH SATURDAY
JUNE 21, 22, 23, 24 —

"BUFFALO BILL"

"ESCAPE TO DANGER"

SUNDAY, MONDAY, TUESDAY
JUNE 25, 26, and 27 —

"ADDRESS UNKNOWN"
Paul Lucas

"SCARLET CLOTH"
Basil Rathborne

JUNE 30th
Friday Night Spook Show Beginning At Midnight

New Starting Time During Week 5:45

Matinees Saturday and Sunday

Buy War Bonds and Stamps at This Theater

OWL DRUG STORE

100 WEST PORTAL AVE. SAN FRANCISCO

Orders will be taken direct by phone or may be left with Wain-Janovitz, Sharp Park.

Direct House Delivery by Boy Up To a Radius Two Miles.

Further Distances May Be Picked Up At Wain-Janovitz Store

CITY PRICES · NO CHARGE FOR DELIVERY

N. F. HILDEBRAND, Manager

Phone Montrose 8320 or Montrose 8321

Associated Service Station

H. P. SAMPSON, Manager

Gas, Oil and Accessories, Washing, Greasing

ELECTRO-SEAL TIRE SECTION MACHINE

Puts Sections In Tires by Vulcanizing

DAY AND NIGHT SERVICE

After 8 p.m. Ph. Sharp Park 5851

GENERAL REPAIR SERVICE

Official OPA Tire Inspection. Let us do your tire shopping for you.

THIRTY MINUTE BATTERY RECHARGE SERVICE

FREE PICKUP AND DELIVERY

ONE DAY RECAPPING SERVICE ON ALL TIRES.

PHONE SHARP PARK 2821

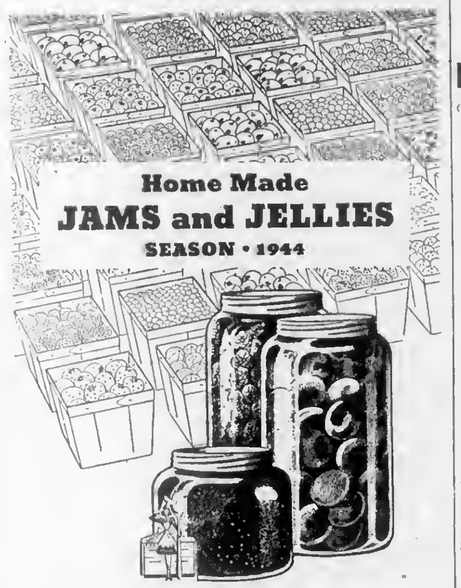

Home Made

JAMS and JELLIES

SEASON · 1944

HAVE more sweets SAVE Ration Points

M-m-m- that FLAVOR! Is there anything that so brings out the boy in a man as a generous gob of home-made jam or jelly plucked on a slice of bread? And how especially satisfying it is if there is plenty more on the pantry shelves.

Ladies...prepare for Food Commandos who raid your kitchen. Put up p-l-e-n-t-y of jams and jellies and fruits during the next few months. There is extra sugar alloted for this purpose. Fill your pantry shelves with healthful sweets. You will contribute to the war effort by making more canned foods available to our boys overseas.

ADEQUATE WIRING THE KEY TO THE HOME OF TOMORROW SERVES AND SAVES

0818W-644

P·G·and·E· PACIFIC GAS AND ELECTRIC COMPANY

NOTICE OF PRESENTATION OF PETITION FOR INCORPORATION OF NORTH COAST COUNTY WATER DISTRICT

NOTICE IS HEREBY GIVEN by and on behalf of the petitioners signing the petition for the incorporation of North Coast County Water District, the text of which petition is next hereinafter set forth, that the said petition will be presented to the Board of Supervisors at a meeting of said Board to be held in the chambers of said Board of Supervisors in the County Court House of said county in the City of Redwood City, in said County, on Wednesday, the 5th day of July, 1944, at the hour of 11:00 o'clock A. M. of said day, or as soon thereafter as the petitioners may be heard by said Board, when and where said petitioners will ask said Board of Supervisors to then and there hear and consider the said petition and act upon the same and grant the same, and when and where said petition will be considered, and that at said time and all persons interested therein may then appear and be heard, all as provided by law.

As provided by law, five of the names attached to said petition appear in this publication of said petition which petition, however, is and has been signed by 304 registered voters.

Dated: June 12, 1944.

BRUCE B. McINTYRE
H. E. BATEMAN
JAMES TROGLIA
OLIVIA A. MAHONEY
JOSEPH H. GERMAIN
KIRKBRIDE & WILSON
San Mateo, California
Attorneys for Petitioners

PETITION FOR INCORPORATION OF NORTH COAST COUNTY WATER DISTRICT.

To the Honorable, the Board of Supervisors of the County of San Mateo, State of California:

The petition of the undersigned respectfully shows:

That each and all of your petitioners are registered voters of and within the boundaries of the hereinafter described territory, and are equal in number to at least ten per cent (10%) of the number of votes cast in said territory for the office of Governor of this State at the last gubernatorial election prior hereto.

That the public necessity and convenience require the organization and incorporation of said territory into a county water district pursuant to the provisions of that certain Act of the Legislature of the State of California entitled "County Water District Act", approved June 10, 1913, as amended.

That said territory has a population of not less than 300 inhabitants, to-wit, approximately 1750 inhabitants.

That the name of said proposed district shall be NORTH COAST COUNTY WATER DISTRICT.

That the territory proposed to be so incorporated is situate in the County of San Mateo, State of California, and is more particularly bounded and described as follows:

Beginning at a concrete monument marking the most northerly corner of the San Pedro Rancho, said point of beginning also being the most northerly corner of Lot 1, Block 37, Map No. 2 of Edgemar, recorded in Book 9 of Maps at page 17, San Mateo County Records; running thence southeasterly, along the northeasterly line of said San Pedro Rancho to the easterly corner of the United States of America 324.11 acre tract; thence southwesterly along the line dividing the above 324.11 acre tract and the lands of Jersey Farm Co. to the most northerly corner of the Mary J. Bennett, et al 52.73 acre tract; thence southeasterly along the northeasterly boundary of said tract and along the northeasterly boundary of the City & County of San Francisco 410.36 acre tract to the most easterly corner of said 410.36 acre tract; thence southwesterly, in a direct line to the northeasterly corner of the Calara Valley Land Co. 360 acre tract; thence southwesterly along the easterly boundary of said 360 acre tract to the southeasterly corner thereof; thence northwesterly, along the southerly boundary thereof, and continuing northwesterly along the southerly boundary of the Frank M. Munson 116.586 acre tract to the most easterly corner of the A. and S. Del Rosso 172.596 acre tract; thence southwesterly, along the easterly line of said 172.596 acre tract to the center of San Pedro Creek; thence westerly along the center of San Pedro Creek to the center of the County Road; thence southerly along said County Road to the center of San Pedro Terrace Road; thence Northwesterly along the center of San Pedro Terrace Road to the easterly boundary of the V. & J. Magrin 49 acre tract; thence southwesterly along the southeasterly line of said 49 acre tract to the most southerly corner thereof; thence southwesterly along the southeasterly line of the Geo. J. Luvis 147.11 acre tract a distance of 1400 feet; thence northwesterly in a direct line to the most southerly corner of Block 15, San Pedro Terrace; thence northwesterly, northeasterly and northwesterly along the boundary of said subdivision to the projection northwesterly of the southwest boundary of the above Magrin 49 acre tract; thence along the projection northwesterly of said line to the shore of the Pacific Ocean; thence northerly, following the shore of said Pacific Ocean to the northwesterly boundary of San Pedro Rancho; thence northeasterly along said boundary line to the point of beginning.

WHEREFORE, the undersigned respectfully pray that said territory be incorporated as a county water district under and pursuant to the provisions of said County Water District Act.

Name, Residence, Voting Precinct, Date of Signing.

Bruce B. McIntyre, 299 Paloma St., Sharp Park (1), 6-7-44.

H. E. Bateman, Verona Ave., Vallemar, San Pedro (1), 5-24-44.

James Troglia, Rockaway Beach (1), 5-24-44.

Olivia A. Mahoney, Pedro Valley, San Pedro (1), 5-24-44.

Joseph H. Germain, Fouralone St., Edgemar, Sharp Park (1), 5-28-44.

Published in the Sharp Park Breakers June 16, 23, 1944.

J-9,16,23.

WHEN IN DALY CITY

Get Good Food At

Peter's Restaurant

Closed Mondays For the Duration

Other Days Open 6 a. m. and Closes 8 p. m.

6286 Mission Street

EDWARD C. VAUGHAN

NOTARY PUBLIC

62 Carmel Avenue

SHARP PARK

San Mateo County

Telephone Sharp Park 2251

IN KNOWLEDGE THERE IS SECURITY

Your Insurance Policy is designed to protect you from serious loss. Know its conditions and benefits.

Your Broker and Insurance Co. want you to be fully familiar with the provisions of your policy.

SEE

J. TROGLIA

General Insurance Broker

Rockaway Beach

Sharp Park 2461

Member of Insurance Brokers' Exchange of San Francisco

Rockaway Cafe

AT THE BEACH

Rockaway Beach, Calif.

Steak Dinners, Chops, delicious Hamburgers, Hot Dogs. Special luncheons and dinners can be arranged.

Telephone Sharp Park 2441

PEDRO POINTERS . . .

by Mrs. F. G. Bachman

Twenty-five riders from the Horsemen's Association had dinner at the Rees tavern in Pedro, Wednesday of last week, and were overnight guests, riding off to Boulder Creek the following day to join other members of the Association. Joe Pachetti acted as master of ceremonies at an impromptu program put on at the tavern following the sumptuous evening meal. Mr. and Mrs. Jack Sullivan were initiated into the Atwater club. Pachetti is a comedian and dancer and is called "Jittery Joe."

Mr. and Mrs. Brook Calder, recently rented the Rees cottage on Stanley ave. for three months. Mr. Calder is transportation manager for the St. Francis hotel in San Francisco.

Mr. and Mrs. George Patton were guests of Mrs. Edna Starret over the past weekend.

Jimmy Molinari, horseman at Rees's had seven teeth removed recently.

Capt. and Mrs. Ray Doble, who purchased the McPhee cabin were Pedro visitors last weekend.

Mrs. Irene Rees visited her mother at the Needham Rest home in Mountain View, Wednesday of last week.

★ ★ ★ ★

! BUY WAR BONDS !

NOTICE WAR VETERANS

All War Veterans owning property in San Mateo County entitled to the benefits of the Exemption as provided in Section 1¾, Article XIII, of the Constitution of the State of California, are requested to file their exemption with the County Assessor as soon as possible in order to aid this office in the completion of the 1944 Assessment Roll. State Law provides that all exemption affidavits must be filed annually with the County Assessor before the last Monday in June.

MARTIN J. FLYNN,
SAN MATEO COUNTY
ASSESSOR.

J-9,16,23.

LYNN'S PRINT SHOP

657 San Mateo Avenue San Bruno, Calif.

Phone San Bruno 2453

Wedding Announcements · Letterheads · Invoices
Business Cards · Statements · Ruled Forms

On The Coastside Phone
SHARP PARK BREAKERS
Phone Sharp Park 5611

SHARP PARK BREAKERS

VOLUME 6 — NUMBER 28 AND FIRST TOWNSHIP NEWS FRIDAY, JUNE 30, 1944

First Wedding Held In Catholic Church At Rockaway Beach

Wedding bells rang merrily in Rockaway Beach last Sunday afternoon, June 25, 1944, as nearly three hundred guests gathered at the local Catholic Church to witness the ceremony conducted by Father James Sorasio that united in marriage Miss Annabel Troglia daughter of J. Troglia and Donald Coyne of the United States Marine Corps.

A profusion of gladiola and stock created a colorful setting for this happy event. The bride in a white starched chiffon gown with finger tip veil carried a bouquet of bavardia and orchids. The bridegroom wore the blue dress uniform of the Marines. Mrs. Eugene Gruzioni (Florence Troglia), as matron of honor wore a white net formal and carried red begonias. Raymond Coyne, brother of the groom, served as best man. James Troglia gave his daughter away in the usual manner.

The two ushers included Eugene Graziani and Joseph Quadt, the latter, Donald's brother-in-law.

Following the ceremony guests were invited to an elaborate reception from 3 to 7 at the Troglia residence on Donaldson avenue, where the cake was cut in the customary manner and when the bride threw her bouquet it became the property of Florence Tognassi, fiance of Lady Kirksner. Donald's boy friend. Lady hadn't been home for two years, having served in the Navy during that period.

Robert Graziani conveyed the bridal party to and from the church. H. C. Bryant of Pedro Valley took several photos of the wedding group.

Congratulations and best wishes to Mr. and Mrs. Donald Coyne for pleasant sailing during the years ahead.

★ ★ ★ ★

ANOTHER SCENIC AND CLIMATIC BOAST FOR SHARP PARK

Mrs. David Steiger of Seattle, Washington was a guest of Lt. and Mrs. J. L. McCorkle this week. She is an F. B. I. agent and felt she needed a little vacation (the first in two years) and decided to visit her old neighobrs and friends on the West Coast, this having been her first trip to Sharp Park.

She was both surprised and thrilled with the beauty of the surroundings.

Says she would like to spend the rest of her life right here on the Coast Line, and breathe this good pure air from the Pacific, having spent ten years teaching in the huge Franklin High School there in Seattle, Washington. Looks like we have something here, Sharp Parkers.

★ ★ ★ ★

Are You Ready For New Door Whist Party?

Plans are in the making for the New Door Whist party announced last week.

A Big Time is promised at this monster community affair. Watch these columns for future announcements.

★ ★ ★ ★

The regular monthly P. T. A. card party will be held on Friday evening, July 21. Keep this event in mind by marking the kitchen calendar.

4-H Club Goes All Out in War Bond Effort

The Four-H Clubs of America, 1,700,000 strong, are making a vital contribution to the war program helping in the gigantic problem of keeping the food supply line strong and in buying War Bonds. Here are some scenes of 4-H boys and girls at their war work. No. 1 shows Glenn Whittenberg, of Hidalgo County, Texas, with his fine litter which will help the food supply. Glenn is putting his profits in War Bonds. No. 2 shows an ambulance purchased by the 37,000 members of the 4-H Club members of Virginia. Representing the Virginia Clubs in the picture is Carolyn Steele, Fairview, and Richard Fleming, of Branesville. Major Barnard Sobol, USA, is accepting the ambulance, with Director M. L. Wilson of the Extension Service Department of Agriculture, looking on. No. 3 shows Billy Fleming of Fairfax County, Virginia, helping Dad with the chores. Billy is putting his earnings into War Bonds. 4-H Club members own 90,000 head of dairy cattle. No. 4—4-H Clubs make a mighty contribution to the poultry and egg supply, raising 9 million chickens in 1943. Here is Helen Wheeting, Brown County, South Dakota, with a couple of her birds. She also buys War Bonds with her profits. No. 4—4-H Clubbers are also Victory Gardeners. Here is Jane Budderar of Frederick County, Maryland, in her garden. These farm youngsters raised 5 million bushels of garden produce last year. Back the Attack—Buy More Than Before.

Mrs. Blanche Vincent Returns After Long Visit In New Jersey

Arriving in Greenbank, New Jersey, November 1, 1943, Mrs. Blanche Vincent was warmly greeted by her mother and step-dad, the William Nichols and it was at their fifty acre farm that Mrs. Vincent made her headquarters during her several months sojourn.

On her arrival the visitor learned that her relatives had just lost $9000 worth of cranberries due to shortage of labor during the harvest season. Her mother, though 88 years of age conducts the duties of a farm housewife as efficiently and tirelessly as a woman of fifty. Her ready wit is amusing and pleasant.

Mrs. Vincent traveled by bus both ways and reports that no one appeared to be traveling for pleasure. Everyone seemed to be enroute for some important reason.

Our former postmaster visited fifteen or more cousins, whom she had not seen for years.

Her visit was prolonged on account of an auto accident in which she sustained broken ribs.

Mrs. Vincent returned to her home and many friends Wednesday of last week, June 21, 1944 and we were all so glad to see her.

★ ★ ★ ★

Mrs. Walter Dickson of Carmel avenue is leaving for Humboldt county soon after the Fourth, to visit her sister Mrs. Eugene Fountain and will be away for about two weeks. It has been several years since these two sister have been together.

DEN MOTHERS NEEDED FOR CUB PACK

Bobbie Tonelia of Edgemar will be eligible to join the Cubs after July 1. His mother Mrs. Omar Tonella has offered her services as a den mother and suggests that active den mothers make the work easier for the cub master.

For example at a cub meeting it is difficult for the master to accomplish anything with giggly, wiggly boys, who are not paying attention. Here is where den mothers can help out.

No one has yet applied for position of cub master. Won't someone please come forward.

See Mrs. Myrtle Burke, P. T. A. president on San Jose avenue. Your assistance will be appreciated.

★ ★ ★ ★

JUST LIKE HELEN! SO LET'S FORGIVE HER WITH LOADS OF HAPPINESS ALWAYS

We hadn't been seeing Helen Swartout for many months and during that time she grew up, fell in love, and before we here at home were hardly aware of the feet, boy and girl were spirited away by Young Cupid, destination, the marriage altar.

Helen Swartout and Check Mierzejwaski were married April 6, 1944 in San Francisco by Judge Shoemaker. The happy couple, with the idea of making Sharp Park their future home, recently purchased a lot, which adjoins one belonging to the son-in-law and daughter of Mr. and Mrs. A. E. Sayers of San Jose avenue. Both couples are cherishing the idea of building there some day.

Baby Shower Honors Mrs. Marie Chismar

Mrs. Marie Chismur was honored with a surprise baby shower at the home of Mrs. Jewell Silva on San Mateo avenue last Friday evening.

A long table was set in the sun porch and was beautifully decorated in white and pink and at the head, an arch was made in white and pink over the chair in which Marie sat. The place favors representing tiny cribs were made by the hostesses, Mrs. Ressa Wolf, Mrs. Jane Larson, Mrs. Tommy Larme, Mrs. Edna Jones, Mrs. Marguerite Washington, Mrs. Venita Kindlund and Mrs. Jewell Silva.

After the beautiful gifts were opened and refreshments served, several tables of bridge were made up.

Those honoring Marie at this beautiful shower were: Jane Larson, Jewell Silva, Ressa Wolf, Venita Kindlund, Edna Jones, Ressa Wolf, Jr., Lettie Snow, Dorothy King, Phylis McIntyre, Sallie Rogers, Lila Janovitz, Marjorie Wildgans, Betty Caldwell, Edith Belard, Tommy Larme, Juliette Waln, Phllis Tofil, Marguerite Washington, Judy Rueckert, Margaret Snell, Greta Olson, Holly Higgins, Olive Seymour, Eileen Larsen, Lucille Fenton, Hazel Murphy, Dorothy Hanson, Lorraine Deem, Pauline Stout, Mrs. S. Duchine and Maude Pitschke.

★ ★ ★ ★

Lt. and Mrs. J. L. McCorkle of San Mateo avenue and little Patricia spent last Sunday in Berkeley with the Frank Gourche family.

Davis Home on Kohala Scene of Formal Wedding Last Sunday

A quiet home wedding with all the formality of a church setting in the Lawrence Davis residence on Kohala avenue, here in Sharp Park, last Sunday afternoon, June 25, 1944, at 4:30 o'clock united Miss Betty Davis and Howard Taylor of Oakland, with Rev. H. D. Harkins of the Little Brown Church officiating.

The bride, attired in a dainty white formal, carried a bouquet made up of various varieties of the season's loveliest blooms.

The maid of honor Mrs. Vera Cook, sister of the bride, was attractively gowned in a teal blue formal, and the bride's mother was attired in powder blue. Virgil Davila, a friend of the family was assigned the role of best man. Lawrence Davis gave his daughter away.

Following the ceremony a delicious buffet supper was served, the happy couple cutting their cake in the traditional manner.

Later in the evening, several members of the wedding party enjoyed the floor show at the Hurricane.

Only the immediate relatives were included, with the exception of a few close friends of the family. Those present were the Frank Taylors of Oakland, parents of the groom, as well as his sisters and brothers, Mr. and Mrs. Lawrence Davis, parents of the bride, her sister Emma Jo and brother Carl, and her small niece Donna Rae Cook. Another brother Pvt. Lawrence Davis was unable to attend, as he is at present on overseas duty. An old friend of the family Charles Sump and two friends of Emma Jo, Diana Franks and Claudelle Morris were numbered in the group.

The bridegroom is at present employed on an important defense job and the couple will on that account make their home in San Francisco.

★ ★ ★ ★

A Paragraph Quoted From Recent Letter

Dear Mrs. Pitschke:

The members of the Pedro Valley Improvement association want to extend their thanks to you for the many favors you have rendered in their behalf. We truly hope that other residents of the community who were not acquainted with your lively little paper, will come to appreciate it through the extra circulation, and that you will acquire some new subscribers.

Sincerely yours,
Pedro Valley Improvement Association
Geo. J. Mahoney, president
Mildred Bachman, secretary.

★ ★ ★ ★

Sharp Park Gossip Warm From Griddle

Mrs. Myron Cropsey and baby daughter Paula Mae returned from the Port of Embarkation hospital, Thursday afternoon of this week. The nine day old cherub met her two brothers and sister, George, Billy and Laurie Ann for the first time.

Fred Plate arrived home last Wednesday night from Fort Worth Texas, looking well and feeling fine.

SHARP PARK BREAKERS

And FIRST TOWNSHIP NEWS

A Newspaper of General Circulation

Sharp Park, San Mateo County, California

M. L. PITSCHKE - - - Editor and Publisher

Phone Sharp Park 5611

One Year $2.00 Six Months $1.25

Three Months 75 Cents

Entered as second-class matter, November 17, 1939, at the Postoffice at Sharp Park, California, under the Act of March 3, 1879

SUBSCRIBERS SERVICE

FOR SALE: Model A Ford coupe. Good motor, newly overhauled and painted, five good tires. Phone Juniper 4-6060.

WANTED: 2 pair coil springs and one bedstead. Also we have for sale or rent a furnished house. See Mr. or Mrs. Burley Ellis at Birch Lane and County Road, near the Fresno Market.

WANTED: Electric fan. Call Shell Service Station, Sharp Park 2801.

FOR SALE: New Zealand white rabbitts. Call at Paloma avenue next door to new Coast Guard Station.

FOR RENT: Furnished or unfurnished 2 bedroom apartment. See Miss Thelma Gardner, 227 Brighton road.

WANTED: Wood and coal stove. Phone Irene Rees, Sharp Park 3182.

FOR SALE: 30 baby ducks at 50c each. See Mrs. V. H. Rien of Edgemar.

LOST: Blue purse between Sharp Park and San Francisco. It contains a ration book No. 4, name Donald P. Girdler and post office key. Notify E. E. Girdler.

FOR SALE: Bassinette, high chair Bed (6 year size). $10 for the three pieces. Also 4 New Zealand white does, 4 compartment hutch, $25. See M. F. Spring in Edgemar, P. O. Rox 224.

WANTED: Ice hox, see or phone John Martino on Cusino Way.

WANTED: Baby buggy. Prefer collapsible. Write Mrs. Gempka, Box 1029, Sharp Park.

FOR SALE: 5 room Spanish bungalow, extra large living room 15x27, and fireplace, stull shower, table top stove, electric ref., included. Property includes 1-3 acre. Rat proof chicken coops on property. Price $5500. See or phone Mrs. Harry Olson, Sharp Park 5731.

FOR SALE: 4 room home. Price $3500. Terms can be arranged with substantial down payment. H. J. Dullum, 470 Brighton Rd.

FOR SALE: Rabbits and Chickens John McHugh, Clarendon Rd.

LOST: Fountain pen, dark blue, vicinity of Sharp Park post office. Finder please return to Mrs. Chismar of Brighton Rd.

★ ★ ★ ★

CHURCH SERVICES

CATHOLIC SERVICES
ROCKAWAY BEACH CHURCH

Catecism, Saturday at 2:30 p. m.

Mass, Sunday morning at 10 o'clock.

THE OCEAN SHORE PARISH

The Little Brown Church by the Sea. H. D. Harkins, minister.

This is our Liberty Sunday. Pastors sermon theme 7:45 p. m. "Who is the author of Liberty".

Bible school for all grades at 10 a. m.

The Ladies Aid Society will meet in the church July 6th at 2 p. m.

Bible study and prayer hour, Wednesday, 7:45 p. m.

The Radiant House of Prayer with a hearty welcome to all.

CHRISTIAN SCIENCE

In all Christian Science churches branches of The Mother Church, The First Church of Christ, Scientist, in Roston, Massachusetts, a Lesson-Sermon will be rend Sunday, July 2, on the subject "God." The Golden Text will be: "Who is God, save the Lord? and who is a rock, save our God? God is my strength and power: and he maketh my way perfect," (II Sam. 22: 32, 33).

Bible selections will include the following passages from Psalms 62:7, 11: "In God is my salvation and my glory: the rock of my strength, and my refuge, is in God. God hath spoken once; twice have I heard this; that power belongeth unto God."

Passages from the Christian Science textbook, "Science and Health with Key to the Scriptures" by Mary Baker Eddy, will also be included, which read as follows: "To ignore God as of little use in sickness is a mistake. . . . When the omnipotence of God is preached and His absoluteness is set forth, Christian sermons will heal the sick," (pp. 166, 345).

★ ★ ★ ★

Center For Service Men And Women Sponsored By C. S. Church

San Francisco's newest center for servicemen and servicewomen is now open at 1151 Market St.

Sponsored jointly by the Christian Science Churches of San Francisco, the facility will be open to all officers, enlisted men and women of the United Nations.

The new center occupies the entire top three floors of the building, and has a private entrance on the street level on Market Street, directly opopsite Leavenworth St.

Open from 10 a. m. to 11 p. m. daily, the center will provide game rooms, showers, reading rooms, writing rooms, music, refreshments information service and other facilities.

★ ★ ★ ★

Sharp Park Gossip Warm From Griddle

Mr. and Mrs. Charles Williford of Moana avenue are enjoying a visit from Mrs. Williford's parents, Mr. and Mrs. J. A. Reece, also Mr. Williford's mother, Mrs. Sally Moore. The visiting group also includes two nephews of Mrs. Williford, James Commings (13) and Karrel Jean (11).

Last Sunday guests at the V. Rovai home, the Bella Vista ranch were Miss Helen Girard, Joyce Freyers and Lido Landi. Mr. and Mrs. Jim Rovegno were also there, having brought out a birthday cake in celebration of the birthdays of Mrs. Rovegno and Mrs. Rovai, the former's mother. For entertninment the group played cards. Helen Girard is the girl friend of Armando Vornoli (son of Mrs. Rovai) now in the U. S. Army.

Mr. and Mrs. Carl Blissenbach are moving into the Micheli house in Vallemar. Their daughter Gertrude, (Mrs. Frank Tullah) and baby plans to live with them. Also another daughter Miss Celia who will be a member of our high school group.

Miss Rita Gamboni and her mother were Wednesday morning callers at the gate of Flower Bed Cottage and enjoyed date cookies fresh from the oven. Miss Gamboni plans to visit Sharp Park, whenever she motors to San Francisco.

HENRY WARSHAWSKI
at
6340 Mission Street
DALY CITY
carries
NEARLY Everything For the Home and Family

PAPPAS BROTHERS
GREENHOUSES & NURSERIES
Cut Flowers, Plents, Shrubs
Largest Heather Growers In The West
Flowers Shipped To All Points
Prompt Efficient Service
COLMA, CALIFORNIA
Phone Randolph 9169

PLUMBING
AVAILABLE
EVENINGS or
SUNDAYS
RALPH BECK
Phone Sharp Park 6661

—TOWN HALL—
For rent by day, good dance floor.
Jute box, swell for private parties.
See Frank R. Gustavson, or call at Hangout.
Phone Sharp Park 2971

RELISH BAKERY
AND
ICE CREAM PARLOR
G. MUNZ, Prop.
FINE PASTRIES A SPECIALITY
6356 MISSION STREET
DALY CITY
Phone Randolph 5712

Rockaway Quarry
ROCK - SAND
CEMENT
and Top Soil
PHONE SHARP PARK 2121

They'll Keep 'em Flying If you keep on buying
WAR BONDS
Support your fifth war loan
★ ★ ★ ★ ★ ★ ★ ★
J & L MARKET
Ray and Hazel Murphy

Before you paint

Ask us about the new and better way to buy paint
MURPHY
à la Carte plan
You want your paint new and fresh, so that it will be at its best for an easy and good job of painting.
You want it to stir more easily than paint ever did before.
You want truer colors if you can get them—and you can.
That's what you get with Murphy Paints sold on the new à la Carte plan. We can't tell you all about it here; but we can say that you'll get a better and easier job of painting than you ever had before for your house, garage, porch, front door, walls and your floors.
Do it today. What's worth doing is worth doing now.
WALN-JANOVITZ
Opposite From
Post Office - J&L Market

"Coffee and..." in Canteens!
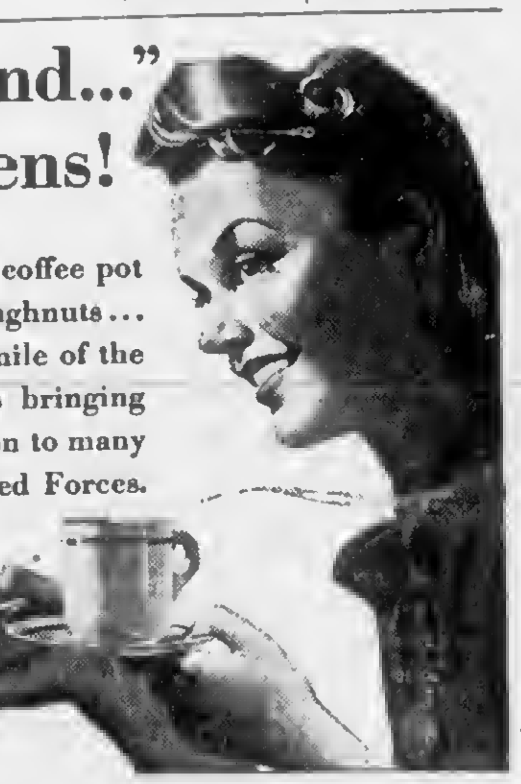
The steaming coffee pot ...the plate of doughnuts... and the cheerful smile of the Canteen worker is bringing hope and inspiration to many a man in our Armed Forces.

BUY ANOTHER BOND!
ACME BREWERIES, San Francisco
HIGHLAND ACME BEVERAGE CO.
207 S. Claremont Street
San Mateo Distributors

O. P. A. LOCAL NEWS

TOMATOES: It continues to be important for Victory gardeners to have plenty of tomato plants. Home-caners should set up a definite quota for canned tomatoes, which will help them to meet Vitamin C needed during periods when citrus isn't available.

EGGS: Supplies of eggs continue plentiful. They are still a "distress commodity" as far as the producers are concerned. The first thought is to prevent waste of this food which is so highly nourishing and so valuable to people in Allied and Axis-dominated countries. That means we should eat more eggs every day and "put down" more eggs in water glass, or use the light oil bath for home storage. It is up to the consumer to give the farmers market for their produce so they will continue to supply us with "egg plenty".

★ ★ ★ ★

Read the advertisements in our home newspepor and ther. patronize those advertisers.

EDGEMAR INTERESTS—

Third Class Radio man Williard T. Briggs, formerly of Forestburg, South Dakota, surprised the William E. Briggs family by dropping in to see them. They haven't seen each other for six years. Williard was sent to the West Coast to take over a new job. The visitor is a nephew of William Briggs.

Mrs. Michael Hughes is slowly recovering from a recent serious illness.

Omar Tonella and Bobbie returned Monday of this week from Nevada City. Barbara stayed behind for a longer visit with her paternal grandmother.

★ ★ ★ ★

A. D. (Dave) Eakin of Weatherford, Idaho, was a recent visitor at the home of his brother and sister-in-law the C. H. Eakins of Hilton Way, also visiting relatives in Vallejo, Long Beach and points farther south.

Sharp Park Gossip Warm From Griddle

Our boy scout troop hold their meetings every Friday evening in the school house, except the third Friday of each month, when on account of the P. T. A. whilst the scouts meet at the fire house.

Mrs. Earl Eberlin returned, recently, to her home in Buffalo, New York, having been the house guest of her new son-in-law and daughter the Grant Wettlaufers of Carmel avenue. The couple were married May 26, Mrs. Eberlin motoring out with her daughter to prepare for the happy event. Grant is a Navy Athletic instructor.

Mr. and Mrs. Carl Todd of Stockton and son Billy are planning to spend the Fourth of July at the Ulick Burke home on San Jose avenue. Mrs. Todd is a niece of Mrs. Burke.

Grant Wettlaufer, stationed at Tanforan, has been a patient in the navy hospital on Treasure Island, where Mrs. Wettlaufer makes frequent trips to visit him. The Wettlaufers since their merriage May 26 have resided in the Dickson apartment on Carmel avenue.

Mr. and Mrs. Giles Cropsey were last Sunday dinner guests of Mrs. Maude Pitschke. Grandson George Cropsey, who had been spending a week with his Oakland relatives, returned with them.

Bruce McIntyre, Carl Blissenbach and Jim Ronth did some house moving last Sunday, changing the location of the small cottage on the McKinney property to a lot at the rear of James Waln home and owned by Clarence deLannoy. The three men did a grand job and Clarence plans to use the cabin for living quarters.

! BUY WAR BONDS !

SHARP PARK BRANCH OF COUNTY FREE LIBRARY IN SCHOOL HOUSE HOURS

Monday, 7:30 to 9:30 p. m.
Wednesday, 2 to 4 p. m.
Friday, 3 to 5 p. m.

SIX-TEE INN
E. PACINI
Italian Dinners - Steaks - Chicken Chops
Food That Satisfies Hungry Golfers Will Satisfy You.
WINE AND BEER
TELEPHONE SHARP PARK 2981

METCALF GARAGE
(At Associated Corner)
"IF IT HAS EVER BEEN DONE BEFORE, WE CAN DO IT."
DAY AND NIGHT SERVICE
TOW CAR SERVICE

THE HANGOUT
— COMPLETE FOUNTAIN SERVICE —
SHORT ORDERS — STEAKS — CHOPS
HAMBURGERS — HOT DOGS
— Closed On Mondays —
OPEN 8 A. M. TO 9 P. M.

GLEN PARK
Roofing Company
M. B. CASTAGNETTO FREE ESTIMATES
Bus. Phone Randolph 5323 Res. Phone Delaware 7009
350 OCEAN AVENUE
175 DARTMOUTH STREET
San Francisco, California

BROILERS, REDS OR WHITES, DRESSED 2 to 3 LBS, 48c PER POUND
HAMPSHIRE PULLETS, 60c ea. 6 weeks old.
Shamrock Ranch
(Formerly HH Ranch) Phone Sharp Park 2184
On Old County Road

LOEWE & ZWIERLEIN
326 3rd Avenue
San Mateo, Calif.
PHONE 3-0546
Sleeping On a SEALY is Like Sleeping On a Cloud.
BOX SPRINGS
$39.50
FINE MATTRESSES
$39.50

THELMA'S
BEAUTY SHOP

REOPENED AT NEW ADDRESS
208 PACIFIC AVENUE
SHARP PARK, CALIF.
Appointments Only
Week Days 11 am to 8 pm
PHONE SHARP PARK 6851
SHAMPOO AND FINGER WAVE $1.25
FINGER WAVE $1.00
PERMANENTS
$5.00 — $7.50 — $10.00
No Menicuring

W. C. LASSWELL AND CO.
Mortician
6154 Mission Street
DALY CITY, CALIF.
Randolph 0100 and
Randolph 0101

Beeson Cleaners
NOW LOCATED AT OUR NEW AND LARGER STORE AT
5392 Mission Street
BUSINESS PHONE
Juniper 4-6060
RESIDENCE PHONE
Sharp Park 3181
(After Six O'clock)
Alterations & Repairing
Qaulity Service-Try Us!

BYRNE
Radio
We Have The
PARTS & TUBES
to
FIX YOUR RADIO
Opposite
Daly City Theater
Phone Randolph 7782

House Repairing
Carpenter — Painter
Plasterer — Brick Work
Interior Decorator
House Roofing
14 Years of Trade School
Call Sharp Park 6771
JOHN McHUGH

DR. PERCY SEWELL
Dentist
6388 MISSION STREET
Daly City (Opp. Car Island)
Telephone Delaware 5522
Open Evenings

Newell's
WHERE FRIENDS MEET
497 SAN MATEO AVE. --- SAN BRUNO
Phone San Bruno 89

EL CAMINO
THEATRE
SAN BRUNO Phone SAN BRUNO 20
SUNDAY, MONDAY, TUESDAY
JULY 2, 3, and 4 —
"THE HAT CHECK HONEY"
Grace McDonald
"THE LODGER"
Merle Oberon
WEDNESDAY THROUGH SATURDAY
JULY 5, 6, 7, and 8 —
"SEE HERE, PRIVATE HARGRAVE"
Robert Walker and Donna Reed
"BURMUDA MYSTERY"
Preston Foster
(Continuous Program Fourth of July)
Matinee Wednesday, commencing at 12:45 p. m.
New Starting Time During Week 5:45
Matinees Saturday and Sunday
Buy War Bonds and Stamps at This Theater

NOTICE OF PRESENTATION OF PETITION FOR INCORPORATION OF NORTH COAST COUNTY WATER DISTRICT

NOTICE IS HEREBY GIVEN by and on behalf of the petitioners signing the petition for the incorporation of North Coast County Water District, the text of which petition is next hereinafter set forth, that the said petition will be presented to the Board of Supervisors at a meeting of said Board to be held in the chambers of said Board of Supervisors in the County Court House of said county in the City of Redwood City, in said County, on Wednesday, the 5th day of July, 1944, at the hour of 11:00 o'clock A. M. of said day, or as soon thereafter as the petitioners may be heard by said Board, when and where said petitioners will ask said Board of Supervisors to then and there hear and consider the said petition and act upon the same and grant the same, and when and where said petition will be considered, and that at said time any and all persons interested therein may then appear and be heard, all as provided by law.

As provided by law, five of the names attached to said petition appear in this publication of said petition which petition, however, is and has been signed by 304 registered voters

Dated: June 12, 1944.

BRUCE B. McINTYRE
H. E. BATEMAN
JAMES TROGLIA
OLIVIA A. MAHONEY
JOSEPH H. GERMAIN
KIRKBRIDE & WILSON
San Mateo, California
Attorneys for Petitioners

PETITION FOR INCORPORATION OF NORTH COAST COUNTY WATER DISTRICT.

To the Honorable, the Board of Supervisors
of the County of San Mateo, State of California:

The petition of the undersigned respectfully shows:

That each and all of your petitioners are registered voters of and within the boundaries of the hereinafter described territory, and are equal in number to at least ten per cent (10%) of the number of votes cast in said territory for the office of Governor of this State at the last gubernatorial election prior hereto.

That the public necessity and convenience require the organization and incorporation of said territory into a county water district pursuant to the provisions of that certain Act of the Legislature of the State of California entitled "County Water District Act", approved June 10, 1913, as amended.

That said territory has a population of not less than 300 inhabitants, to-wit, approximately 1750 inhabitants.

That the name of said proposed district shall be NORTH COAST COUNTY WATER DISTRICT.

That the territory proposed to be so incorporated is situate in the County of San Mateo, State of California, and is more particularly bounded and described as follows:

Beginning at a concrete monument marking the most northerly corner of the San Pedro Rancho, said point of beginning also being the most northerly corner of Lot 1, Block 37, Map No. 2 of Edgemar, recorded in Book 9 of Maps at page 17, San Mateo County Records; running thence southeasterly, along the northeasterly line of said San Pedro Rancho to the easterly corner of the United States of America 324.11 acre tract; thence southwesterly along the line dividing the above 324.11 acre tract and the lands of Jersey Farm Co. to the most northerly corner of the Mary J. Bennett, et al 52.73 acre tract; thence southeasterly along the northeasterly boundary of said tract and along the northeasterly boundary of the City & County of San Francisco 410.36 acre tract to the most easterly corner of said 410.36 acre tract; thence southwesterly, in a direct line to the northeasterly corner of the Calara Valley Land Co. 360 acre tract; thence southwesterly along the easterly boundary of said 360 acre tract to the southeasterly corner thereof; thence northwesterly, along the southerly boundary thereof, and continuing northwesterly along the southerly boundary of the Frank M. Manson 116.686 acre tract to the most easterly corner of the A. and S. Del Rosso 172.596 acre tract; thence southwesterly, along the easterly line of said 172.596 acre tract to the center of San Pedro Creek; thence westerly along the center of San Pedro Creek to the center of the County Road; thence southerly along said County Road to the center of San Pedro Terrace Road; thence Northwesterly along the center of San Pedro Terrace Road to the easterly boundary of the V. & J. Magrin 49 acre tract; thence southwesterly along the southeasterly line of said 49 acre tract to the most southerly corner thereof; thence southwesterly along the southeasterly line of the Geo. J. Luvis 147.11 acre tract a distance of 1300 feet; thence northwesterly in a direct line to the most southerly corner of Block 15, San Pedro Terrace; thence northwesterly, northeasterly and northwesterly along the boundary of said subdivision to the projection northwesterly of the southwest boundary of the above Magrin 49 acre tract; thence along the projection northwesterly of said line to the shore of the Pacific Ocean; thence northerly, following the shore of said Pacific Ocean to the northwesterly boundary of San Pedro Rancho; thence northeasterly along said boundary line to the point of beginning.

WHEREFORE, the undersigned respectfully pray that said territory be incorporated as a county water district under and pursuant to the provisions of said County Water District Act.

Name, Residence, Voting Precinct, Date of Signing.

Bruce B. McIntyre, 299 Paloma St., Sharp Park (1), 5-7-44.

H. E. Bateman, Verona Ave., Vallemar, San Pedro (11, 5-24-44.

James Troglia, Rockaway Beach (1), 5-24-44.

Olivia A. Mahoney, Pedro Valley, San Pedro (1), 5-24-44.

Joseph H. Germain, Fouralone St., Edgemar, Sharp Park (1), 5-28-44.

Published in the Sharp Park Breakers, June 16, 23, 30, 1944.

OWL DRUG STORE
100 WEST PORTAL AVE. SAN FRANCISCO
Orders will be taken direct by phone or may be left with Waln-Janovitz, Sharp Park.
Direct House Delivery by Boy Up To a Radius Two Miles.
Farther Distances May Be Picked Up At Waln-Janovitz Store
CITY PRICES - NO CHARGE FOR DELIVERY
N. F. HILDEBRAND, Manager
Phone Montrose 8320 or Montrose 8321

Food fights for freedom!
DON'T WASTE A MORSEL!
FOOD FIGHTS for freedom
USE IT UP!
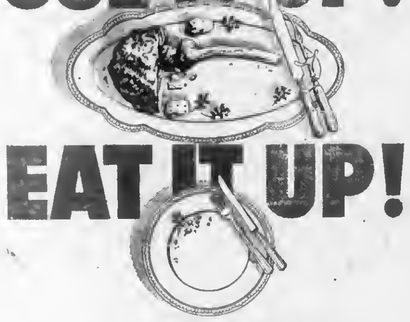
EAT IT UP!
Take Care of YOUR RANGE
save food... save fuel

Today... never say, "Oh, that's not enough to save." Use every spoonful of leftovers especially if they are beef, lamb or pork. Grind up meat scrap...hash it, cake it or loaf it. Pep it up as a Mexican dish with chili or go Chinese with soy sauce and onions. Leftovers are so easily turned into appetizing nourishing meals. Saving food IS important! Did you know that American families have been throwing away enough food each year to feed ALL our armies overseas? It's the truth. There is just one other important saving too. Save the life and the cooking efficiency of your range by keeping it clean and in good repair. The best way to do this is to "service it up" after every meal. It will look better to you and it will cook better for you.
Have your Pressure Cooker tested before the canning season. Ask about this wartime service at your local P. G. and E. office. No charge, no obligation.
P·G·and E·
PACIFIC GAS AND ELECTRIC COMPANY GE24W-644
FUEL fights for freedom!
Conserve Gas and Electricity!

WHEN IN DALY CITY
Get Good Food At
Peter's Restaurant
Closed Mondays For the Duration
Other Days Open 6 a. m. and Closes 8 p. m.
6286 Mission Street

EDWARD C. VAUGHAN
NOTARY PUBLIC
62 Carmel Avenue
SHARP PARK
San Mateo County
Telephone Sharp Park 2251

IN KNOWLEDGE THERE IS SECURITY
Your Insurance Policy is designed to protect you from serious loss. Know its conditions and benefits.
Your Broker and Insurance Co. want you to be fully familiar with the provisions of your policy.
SEE
J. TROGLIA
General Insurance Broker
Rockaway Beach
Sharp Park 2461
Member of Insurance Brokers' Exchange of San Francisco

Rockaway Cafe

AT THE BEACH
Rockaway Beach, Calif.
Steak Dinners, Chops, delicious Hamburgers, Hot Dogs. Special luncheons and dinners can be arranged.
Telephone
Sharp Park 2441

LOCAL YOKELS VS. TOJO - HITLER

Did our eyes ever light up last Saturday night when we were at a dance at the Town Hall, because who did we see, why none other than the Army and Navy's best, Nathan Blume and Tommy Reighard (the latter being the original originator of the Hangout). They both looked just grand. At present Nathan is stationed in Oakland and Tommy is visiting San Francisco and Sharp Park after acelng a lot of the South Pacific. And while in the Blume family, we're waiting and keeping our fingers crossed to Clifford again, soon. See what you can do Cliff.

The other evening we were sitting around "Remembering When" and here are some of the things we remembered. Can you also remember when: Mussel Rock was a popular stopping place for many of us? When there was all the gas we wanted, so we'd ride up and down the coast spotting a car light on parked cars (Oh, weren't we mean?) When you boys used to try to think who could fix up the worst creations on your cars? Think Peter Bistolifi had the worst of all! When one Easter Sunday about ten of us went out to Hunter's Point and really had a time for ourselves? When a couple of Pedro Point citizens used to get SOOooo sensick while trying to fish in that section of the Pacific? And when the dances at the Vallemar Pavilion used to be the best ever—and we're not kidding. And remember when roller skating at Pacific City was the thing? Those were the days, weren't they?

★ ★ ★ ★

Guido Nomallini dropped in unexpectedly at the V. Rovai home, the Bella Vista ranch, traveling by plane from New York to visit his parents, Mr. and Mrs. Aladino Nomellini of San Francisco and other relatives, including the Rovai family and will be here until the 5th of July. Guido has seen real fighting and wears several medals.

★ ★ ★ ★

! BUY WAR BONDS !

★ ★ ★ ★

! BUY WAR BONDS !

★ ★ ★ ★

! BUY WAR BONDS !

Associated Service Station
H. P. SAMPSON, Manager
Gas, Oil and Accessories, Washing, Greasing
ELECTRO-SEAL TIRE SECTION MACHINE
Puts Sections In Tires by Vulcanizing
DAY AND NIGHT SERVICE
After 8 p.m. Ph. Sharp Park 5851
GENERAL REPAIR SERVICE
Official OPA Tire Inspection. Let us do your tire shopping for you.
THIRTY MINUTE BATTERY RECHARGE SERVICE
FREE PICKUP AND DELIVERY
ONE DAY RECAPPING SERVICE ON ALL TIRES.
PHONE SHARP PARK 2821

LYNN'S PRINT SHOP
657 San Mateo Avenue San Bruno, Calif.
Phone San Bruno 2453
Wedding Announcements - Letterheads - Invoices
Business Cards - Statements - Ruled Forms
On The Coastside Phone
SHARP PARK BREAKERS
Phone Sharp Park 5611

SHARP PARK BREAKERS

VOLUME 6 — NUMBER 29 AND FIRST TOWNSHIP NEWS FRIDAY, JULY 7, 1944

Election Date Set For Hetch Hetchy

The last order of business for the morning's session at the meeting of the county Board of Supervisors, Wednesday of this week (and it semed as though our officials had aaved the best for the last) was the case of Hetch Hetchy water for the North Coastside. The matter was presented by Attorney Ernest A. Wilson of Kirkbride and Wilson of San Mateo, who has so efficiently served this area during its long struggle toward the goal of an abundant supply of pure water.

County Clerk W. H. Augustus presented the petitions, verified by him and showing signature percentages of 77 and 78 based on the number of voters participating in the last election for governor. As only 25 per cent were required for disincorporation of our present Salada Beach Public Utility District and 10 per cent for incorporation of the proposed North Coast County Water District, there was no doubt but that the citizens of this area were united in their support of the new water setup.

Bruce B. McIntyre and Engineer E. P. Wilsey as witnesses, under nath, administered by W. H. Augustus, affirmed all data presented by Attorney Wilson. It was interesting to note, that only two written protests were on file and no one was present to protest in person.

Tuesday, August 8, 1944 was set by the Board for the election date at which time all registered voters of the North Coastside area, including Edgemar, Sharp Park, Vallemar, Rockaway Beach and Pedro Valley will be called upon to cast their vote for or against the proposed North Coast County Water District. In Sharp Park, only, registered voters will be presented with an additional ballot for the disincorporation of the present Salada Beach Public Utility District.

The satisfactory results thus far toward obtaining Hetch Hetchy water for this area could not have been realized had We the People failed to pull together. Our united stand and strong support was encouraging to Engineer E. P. Wilsey, Attorney Ernest Wilson and Chairman Bruce B. McIntrye of the Water Consumers Association, who have, thus far, all worked so efficiently and conscientiously for our great need.

The Big Project is well on its way, but we still have a long way to go and now is no time to rest on oor oars. We have passed over treacherous waters and now our course is becoming smoother and widening out so that we can clearly see the pier ahead. We need at this time every registered voter this area can produce. Those, who have not registered, are urged to do so at once, for every single vote is needed and that one vote is YOURS. For your convenience there are four deputy clerks here in Sharp Park, including E. C. Vaughan, F. L. Donahoo, Juliette Waln (Waln-Janovitz) and Mrs. George Williams. In Pedro Valley, Mrs. F. G. Bachman will serve the registration needs of those in the southern part of this area.

★ ★ ★ ★

Watch these columns for further announcements regarding the monster New Door whist party, sponsored by the Sharp Park Volunteer Fire Department.

Future Farmers Put Food Profits in Bonds

Throughout the nation the FFA boys are making a substantial contribution to the war effort through the production of the all-important food supply and purchase of War Bonds with their profits. Shown here are some instances. No. 1 shows Robert Hill of the Welcome Chapter FFA, North Carolina, with three of his eight registered dairy calves. North Carolina FFA boys owned 9,299 dairy cows and invested profits in War Bonds totalling $308,650. No. 2 shows two Wilson County, Tennessee, boys of the Green Gale Chapter at Lebanon repairing farm equipment. At an auction of this farm equipment, a total of $85,000 went into War Bonds. No. 3—Edward Jones of Pittsboro Chapter FFA, North Carolina, and some of his 455 high-producing victory hens. Edward made a net profit of $548.12 from his flock last year and is putting his profits in War Bonds. No. 4 shows Colin English, State Superintendent of Public Instruction, Herbert Shuman, president Palmetto Chapter FFA, and Harrison E. Barringer, State Senator, all of Florida, at the high light of an annual Father-and-Son banquet. The Florida Future Farmers bought a $1,000 War Bond with the funds from their farm produce grown on their own class project. Back the Attack—Buy More Than Before.

OUR FIGHTING REASON

ANOTHER TOOTHBRUSH ON THE RACK;
ANOTHER REASON WHY WE LACK
THE DOUGH TO FLOAT A LOAN TO SUE,
WHY MANY BILLS ARE OVERDUE,

WHY WASHINGS HANG OUT EVERY DAY;
WE'RE GLAD THE NEIGHBORS LOOK AND SAY
"THEY HAVE A YOUNGSTER THERE I SEE"
WE'RE PROUD AS PUNCH, THE WIFE AND ME,

LET WINTER COME, LET PRICES SOAR;
WE'VE MET AND QUELLED THESE THINGS BEFORE.
NOW WE'VE A REASON, REAL, TO FIGHT!
WITH BABY EYES OUR GUIDING LIGHT.

Editors Note The above original poem was sent from the European secfor. BUY ANOTHER BOND TODAY.

Greater Efficiency And Larger Income A Future Necessity

During the past several months the necessity of increasing our advertising rates to conformity with the policies of other publications has been awaiting announcement, but owing to the fact that decreases are so much more attractive to patrons than are increases, the suggestion was, on various occasions placed under deliberation and then filed away for future reflection.

The cost of publishing a newspaper, as well as higher living expenses demand higher incomes. The joy of being of service to this area, the North Coastside, has been a mental booster, practically overshadowing the more practical phase of the situation, the fact that a publisher MUST EAT, and now while courage is high we are prepared to tell the story that the minimum price on display advertising will be as well as rates per column inch, higher to charter customers, as well as to those of a more recent accession, this now set-up effective next month, August 1, 1944.

A newspaper's stock in trade is its advertisements and its subscriptions. With this in mind we shall look forward to greater efficiency and increased income.

Please read price list elsewhere in these columns of the Sharp Park Breakers.

★ ★ ★ ★

! BUY WAR BONDS !

SATURDAY NIGHT DANCE

The Sharp Park Ramblers will hold a dance for next Saturday evening, July 8, 1944 in Town Hall. Admission price 60c. Everyone is invited. The five piece band is becoming popular and the crowds growing larger at every party. Be sure and come.

County Officials Decide To Cancel Purchase Of Oceanside Lot

The purchase of "Lot numbered thirty-nine (39) in Block numbered two (2), as shown on that certain map entitled 'Map of Subdivision No. 2 of Brighton Beach, San Mateo County, Calif.' " by the county from Ray T. Higgins appeared in a recent legal published in this newspaper.

Read by many of our residents, considerable unfavorable comment was expressed regarding the exorbitant price of $750 to be paid for this ocean swept piece of property. It was accordingly reported to County officials in Redwood City who it appeared did not have a clear picture of the actual setup.

In accordance with advice from the distrit attorney the whole matter was cancelled temporarily, at least, and if a purchase is to be made of this property at a later date we assume the county will receive fairer and more equitable consideration in the real estate transaction.

★ ★ ★ ★

AUGUSTUS SPEAKER AT JULY FOURTH FETE

"Independence Day During Wartime" was the subject of the address delivered Fourth of July by County Clerk W. H. Augustus of San Mateo, newly elected junior vice commander of United Spanish War Veterans at a celebration held at Hawes Park in Redwood City.

The county clerk was also the speaker at the Memorial Day rites held at the Golden Gate National Cemetery, San Bruno.

Residents of Pedro Valley Take Notice

Sharp Park has an efficient Volunteer Fire Department, that came up the hard way, the same as the Pedro Valley Fire Department is trying to do.

There were many people in Sharp Park, who laughed at the efforts of Volunteers, and they had their inning sometime ago, when the Dick Plate Service station burned down, (through no fault of the Fire Department). Unfortunately a bolt or nut had dropped down into the water supply. (It has never been found out just exactly how it got there.) When the pump was turned over the bolt wrecked same. However, the fire department, recently, responded to fires that were handled efficiently, one of the conflagrations being a residence and the other a grass and brush fire, both of which might have ended seriously, had it not been for the efforts of the Fire Department.

On Sunday, July 2nd, the Torres Resort at Montara was destroyed by fire. (No Fire Department).

The Pedro Valley Improvement Association is trying to give you a Fire Department at least as efficient as Sharp Park's. We have the truck, tank, pump and reel. They are fully paid for and insured Right now we are capable of handling small fires, but we need more equipment, such as hose, axes, pike poles, ladders, chemical or hand fire extinguishers, shovels, tires, etc.

As in Sharp Park we have plenty of criticism, but it comes from persons, who let personalities get between them and the public good.

We invite everyone in Pedro Valley to see what we have to offer, especially newcomers. We ask the latter to hear both sides of the story before arriving at any decisions as to the efforts of the Pedro Valley Improvement Association, which meets on the first and third Fridays of each month at Paczoch's Hall, Kent Road, time 8:30 p. m. Those interested, members or not, are invited to attend.

What happend in Sharp Park and Montara can and may happen here. In any event let us hope that we are ready to meet it. Don't take any ones word as to the aims and intentions of the Pedro Valley Improvement Association. Drop in and get acquainted and hear both sides of the story.

We repeat that the Association meets on the first and third Fridays of each month at 8:30 p. m. "LETS GET ACQUAINTED AND PLAY BINGO".

★ ★ ★ ★

LADIES AID MET AT LITTLE BROWN CHURCH

The Ladies Aid Tea was enjoyed Thursday afternoon of this week, July 6 at the Little Brown Church, where friendliness reigned supreme.

The object of the get-to-gether was to entertain and to acquaint new members with each other.

★ ★ ★ ★

ENJOY A DELICIOUS AUXILIARY LUNCHEON

Twelve-thirty o'clock, Tuesday afternoon of next week, is the time set for the regular monthly Auxiliary luncheon, which, as usual will be held at the fire house.

The afternoon's entertainment will include whist. Everyone is cordially invited to attend.

SHARP PARK BREAKERS
And FIRST TOWNSHIP NEWS

A Newspaper of General Circulation
Sharp Park, San Mateo County, California
M. L. PITSCHKE - - - Editor and Publisher
Phone Sharp Park 5611

PRICE LIST ON ADS AND SUBSCRIPTIONS

Minimum price on Display Advertising	$2.50
Professional Cards	1.50
Minimum price on Classified Ads	.50
Subscribers service Ads free to subscribers	—
Local advertising (North Coastside) per column inch	.25
Rate per column inch for monthly ads (other than local)	.30
Occasional ads, per column inch	.40
Political Advertising, per column inch	.50
Legal Advertising, per column inch	1.00
Subscription Rate per year	2.00
For Six Months	1.25
Fnr Three Months	.75

Entered as second-class matter, November 17, 1939, at the Postoffice at Sharp Park, California, under tha Act of March 3, 1879

New "World Calendar" Proposition Receives Stiff Opposition

Advocates of the proposed "World Calendar" which the proponents hope to have in operation in 1945, are meeting stiff opposition from religious organizatins.

The new calendar would divide our present year into four equal quarters of 91 days each, making a 364 day year. The 365th and 366th days would be "blank days" to be known as World Holidays.

The Ceneral Conferencu of Seventh-day Adventists, Washington, D. C., on June 22, adopted a Resolution of Protest, opposing this change, because it disregurds the normal weekly cycle, in that "it requirea blank days, irreverently disturbs and sets aside the fixed religious days of the world's great faiths, Catholic, Protestant, and Jewish, and inflicts upon both Christians and Jews positive economic and religious disabilities and hardships if they prove true and faithful to their convictions."

If this new calendar goes into effect in 1945, Sunday worship to remain in its normal weekly cycle, would be held on Monday during 1946, Tuesday in 1947, Wednesday during the first half of 1948, and Thursdsy for the remainder of 1948. The additional chnnge during 1948 would he occasioned by the extra day in leap year which has to be lost or disregarded by making another "Holiday" which would be uncounted. Thus fixed days of worship would change one day each year and twice on leap year. It would appear that such a plan would create rather than end confusion, as claimed. Business men, bankers, and industrialists are expected to join the rapidly growing multitude of religionists who oppose it.

★ ★ ★ ★

Read the advertisements in our home newapaper and ther patronize those advertisers.

Rockaway Quarry
ROCK - SAND
CEMENT
and Top Soil
PHONE SHARP PARK 2121

RELISH BAKERY
AND
ICE CREAM PARLOR
C. MUNZ, Prop.
FINE PASTRIES A SPECIALITY
6356 MISSION STREET
DALY CITY
Phone Randolph 5712

BONDS Buy Bombs
To Bomb The Bums
Buy War Bonds & Stamps
★ ★ ★ ★ ★ ★ ★ ★
J & L MARKET
Ray and Hazel Murphy

SUBSCRIBERS SERVICE

FOR SALE: Model A Ford coupe. Good motor, newly overhauled and painted, five good tires. Phone Juniper 4-6060.

WANTED: 2 pair cot springs and one bedstead. Also we have for sale or rent a furnished house. See Mr. or Mrs. Burley Ellis at [illegible] Lane and County Road, near the F[illegible] Market.

WANTED: electric f[illegible]. Call [illegible] Service Station, Sharp Park 2801.

FOR SALE: New Zealand white rabbitts. Call at Paloma avenue next door to new Coast Cuard Station.

FOR RENT: Furnished or unfurnished 2 bedroom apartment. See Miss Thelma Gardner, 227 Brighton road.

WANTED: Wood and coal stove. Phone Irene Rees, Sharp Park 3182.

FOR SALE: 30 baoy cucks at 50c each. See Mrs. V. H. Rien of Edgemar.

LOST: Blue purse between Sharp Park and San Francisco. It contains a ration book No. 4, namo Donald P. Cirdler and post office key. Notify E. E. Cirdler.

FOR SALE: Bassinette, high chair Bed (6 year size). $10 for the three pieces. Also 4 New Zealand white does, 4 compartment hutch, $25. See M. F. Spring in Edgemar, P. O. Box 224.

WANTED: Ice box, see or phone John Martino on Casino Way.

WANTED: Baby buggy, Prefer collapsible. Write Mrs. Cempka, Box 1029, Sharp Park.

FOR SALE: 5 room Spanish bungalow, extra large living room 15x27, and fireplace, stall shower, table top stove, electric ref., included. Property includes 1-3 acre. Rat proof chicken coops on property. Price $5500. See or phone Mrs. Harry Olson, Sharp Park 5731.

FOR SALE: 4 room home. Price $3500. Terms can be arranged with substantial down payment. H. J. Dullum, 470 Brighton Rd.

FOR SALE: Rabbits and Chickens John McHugh, Clarendon Rd.

LOST: Fountain pen, dark blue, vicinity of Sharp Park post office. Finder please return to Mrs. Chismar of Brighton Rd.

FOR SALE: 5 rnom house at 360 Pacific avenue. Modern floor furnace, venetian blinds. Furnished or unfurnished. Phone Sharp Park 3071 or call at B. R. Meadows home, 336 Moana avenue, Sharp Park.

FOR SALE: 4 room home. Price $3500. Terms cnn he srranged with substantial down payment. H. J. Dullum, Brighton Road.

FOR SALE: Rabbits and chickens. John McHugh, Clarendon Road.

★ ★ ★ ★

Mrs. Mary Drury of San Francisco is to replace Miss Rita Gamboni, primary teacher, who resigned to accept a position nearer home. Mrs. Drury is highly recommended, having had sixteen years experience in the field of tenching.

O. P. A. LOCAL NEWS

Reports have come in to the local Board that some automobile dealers are asking for your gasoline books when you sell them your car. If you sell your automobile, turn your ration books back to the ration board. Do not give it to the person to whom you sell the car whether a personal owner or a dealer. The book is issued to you and does not go with the car. You are in violation of OPA regulations if you do so and you can be penalized when you come in for a gas ration hnok if you buy another car.

Chickens and eggs are expected in plentiful supply this summer, plan to use more of both in your menus.

Some recent point value reductions, particularly lamb and some cheese, have served their purpose, namely, to move the surplus on the market. Now to assure a fair share of those products, points have been restored.

The Local Board wishes to commend organizations who have given up tho use of ration foods for social events for the duration. Many have. If any organization or lodge to which you belong has not done so, it would be a patriotic gesture to do so. Review your requirements of rationed foods, a small sacrifice of a good time will assure you of a much better time in the very near future.

Uae off the valid shoe stamps in your family before you apply for specials. No special stamps will be issued if other members of your family still have valid stamps.

Don't forget Bonds are not rationed, you can buy and hoard all you want.

★ ★ ★ ★

Mr. and Mrs. Harry Sampson and two sons Harry, Jr. and Francis enjoyed a four day vacation at Lakepurt in Lake County. The two boys sustained plenty of sunburn. The four went fishing, but evidently ate all they caught, so had no evidence to prove the big fish stories that Harry, Sr., (it is reported) has been telling his customers at the Associated Service Station.

! BUY WAR BONDS !
★ ★ ★ ★
! BUY WAR BONDS !

SOMETHING TO KNOW

A good many people unacquainted with the situation wonder why thousands of men like to work in coal mines.

For ono thing, coal minera are well paid; their average earnings being higher than the average for all industrial workers. Thousands of coal miners make $300 and $400 and some even $500 a month.

Their work surroundings are not unpleasant by any means. Mine temperatures range between 62 and 72 degrees, with fresh air circulating continuously.

That miners like their work is shown by the fact that mining has a lower labor turnover than the average of all the manufacturing industries. Many who do leave the mines, return to them.

★ ★ ★ ★

Miss Frances Thompson is enjoying a much needed rest at the Fenton home on Carmel avenue. The visitor is convalescing from a recent serious illness. Mrs. Fenton and Miss Thompson have been friends for years.

HENRY WARSHAWSKI
at
6340 Mission Street
DALY CITY
carries
NEARLY Everything For the Home and Family

PAPPAS BROTHERS
CREENHOUSES & NURSERIES
Cut Flowers, Plants, Shrnbs
Largest Heather Growers In The West
Flowers Shipped To All Pointa
Prompt Efficient Service
COLMA, CALIFORNIA
Phone Randolph 9169

PLUMBING
AVAILABLE
EVENINGS or
SUNDAYS
RALPH BECK
Phone Sharp Park 6661

You'll be in the Summer Fashion Parade looking dashing as a young Officer if you select your Ensemble at
CAROLYN SHOP
140 3rd AVENUE
SAN MATEO, CALIF.

WALN-JANOVITZ
Opposite J&L Market · Postoffice
HARDWARE AND HOUSEHOLD SUPPLIES
GIFTS · NOTIONS · GREETING CARDS
MAGAZINES · Sharp Park Breakers
Purses in Attractive Styles and Colors.
Also Plumbing Supplies.
—— Agency For ——
PEERLESS LAUNDRY & ZORIC CLEANERS
Local Office For P. G. & E.

Egnew Relatives Enjoy West Coast Visit

In December of this year Bob Bowman, brother of Mrs. Walter Egnew of Salada avenue waa transferred to Mare Island, making the change on Christmas Day. Later in the month of March Mrs. Treva Bowman (mother of Mrs. Egnew) and son Dick of Dayton, Ohio came out to the West Coast for a visit.

Mrs. Vera Egnew, Walter's mother, was out here recently enroute from Los Angeles and while here celebrated a double birthday event with Mrs. Egnew's father Chester Wickle. Mrs. Egnew Sr. will make another visit with the Egnew family and help her daughter-in-law through the canning season.

Mrs. Egnew had not seen her mother and brothers for nine and a half years and Mr. Egnew his mother for more than five years. Also it was the Eastern relatives first visit to the West Coast. Prior to her Sharp Park visit, Walter's mother had visited cousins in Nebraska, which previously she did not know existed, and the first time she had seen her grandsons Allan (6½), Bobbie (4) and Jackie (2½).

★ ★ ★ ★

Sharp Park Gossip Warm From Griddle

The B. R. Meadows are entertaining friends from Omaba, Nebraska including Mr. and Mrs. Van Thompson and daughter Jackie (16) and baby Honey Lou (10 Mo.) Mr. and Mrs. Meadows and daughter Virginia recently visited tho Thompsons while on their Nebraska trip at the time of the passing of Charlos Stacey, Mrs. Meadow's father.

Mrs. Helen Sprowl and daughter Sandra, who have heen spending the winter with Sandra's maternal grandmother, Mrs. Ellen Sommarstrom, are here in Sharp Park at the family home at Pacific and Kohala, for the remainder of the summer.

EDGEMAR INTERESTS—

Joan Briggs, her sister Ione and Baby Kathy left Wednesday morning at 8 a. m. for Evant, Texas. Ione and daughter will meet Private First Class E. D. Briggs, the baby's father at the home of the latter's parentes. This will be the first meeting between Ione and babe with these grandparents. After the two months visit in Texas, the three visitors will travel to Racine, Wisconsin for the maternal grandparent's golden wedding anniversary. The group are also planning a two weeks vacation in Detroit, Mich., where other relatives are awaiting a visit.

Sgt. Herbert L. Weeks and wife are visiting the former's parents, Mr. and Mrs. A. L. Weeks, here in Edgemar. The Sergeant is stationed at Fort Bliss, Texas.

★ ★ ★ ★

Miss Marsha Lee Throme of South San Francisco, celebrated her sixth birthday last Sunday at a luncheon presented in her honor, with her god parents, Mr. and Mrs. Frank Malish as special guests. Others present included relatives from tho Industrial City. The tasty food was delicious and was more like a dinner than a so called luncheon.

! BUY WAR BONDS !
★ ★ ★ ★
! BUY WAR BONDS !

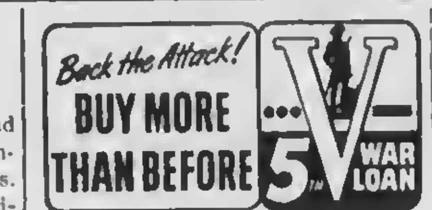

J. Blankenship is leaving soon for Santa Crux county where he will be care taker at the Dr. Lynch estate.

SHARP PARK BRANCH OF COUNTY FREE LIBRARY IN SCHOOL HOUSE HOURS

Monday, 7:30 to 9:30 p. m.
Wednesday, 2 to 4 p. m.
Friday, 3 to 5 p. m.

SIX-TEE INN
E. PACINI
Italian Dinners - Steaks - Chicken Chops
Food That Satisfies Hungry Colfers Will Satisfy You.
WINE AND BEER
TELEPHONE SHARP PARK 2981

METCALF GARAGE
(At Associated Corner)
"IF IT HAS EVER BEEN DONE BEFORE, WE CAN DO IT."
DAY AND NIGHT SERVICE
TOW CAR SERVICE

THE HANGOUT
— COMPLETE FOUNTAIN SERVICE —
SHORT ORDERS — STEAKS — CHOPS
HAMBURGERS — HOT DOGS
OPEN MONDAYS AND EVERY DAY FROM 7 a. m. to 8 p. m.

GLEN PARK Roofing Company
M. B. CASTAGNETTO FREE ESTIMATES
Bus. Phone Randolph 5323 Res. Phone Delaware 7009
350 OCEAN AVENUE
175 DARTMOUTH STREET
San Francisco, California

YOUNG WHITE DUCKS
Finest of Eating
35c PER LB. — WE KILLEM
Shamrock Ranch
PEDRO VALLEY PHONE SHARP PARK 2184
ON COUNTY ROAD

LOEWE & ZWIERLEIN
326 3rd Avenue
San Mateo, Calif.
PHONE 3-0546
Sleeping On a SEALY is Like Sleeping On a Cloud.
BOX SPRINGS
$39.50
FINE MATTRESSES
$39.50

THELMA'S
BEAUTY SHOP
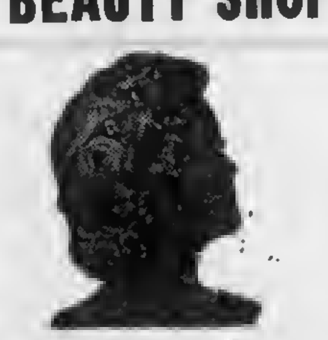
REOPENED AT NEW ADDRESS
208 PACIFIC AVENUE
SHARP PARK, CALIF.
Appointments Only
Week Days 11 am to 8 pm
PHONE SHARP PARK 6851
SHAMPOO AND FINGER WAVE $1.25
FINGER WAVE $1.00
PERMANENTS
$5.00 — $7.50 — $10.00
No Manicuring

W. C. LASSWELL AND CO.
Mortician
6154 Mission Street
DALY CITY, CALIF.
Randolph 0100 and
Randolph 0101

Beeson Cleaners
NOW LOCATED AT OUR NEW AND LARGER STORE AT
5392 Mission Street
BUSINESS PHONE
Juniper 4-6060
RESIDENCE PHONE
Sharp Park 3181
(After Six O'clock)
Alterations & Repairing
Qaulity Service-Try Us!

BYRNE
Radio
We Have The
PARTS & TUBES
to
FIX YOUR RADIO
Opposite
Daly City Theater
Phone Randolph 7782

House Repairing
Carpenter — Painter
Plasterer — Brick Work
Interior Decorator
House Roofing
14 Years of Trade School
Call Sharp Park 6771
JOHN McHUGH

DR. PERCY SEWELL
Dentist
6338 MISSION STREET
Daly City (Opp. Car Island)
Telephone Delaware. 8522
Open Evenings

Newell's
WHERE FRIENDS MEET
497 SAN MATEO AVE. --- SAN BRUNO
Phone San Bruno 89

EL CAMINO
THEATRE
SAN BRUNO Phone SAN BRUNO 20
WEDNESDAY THROUGH SATURDAY
JULY 5, 6, 7, and 8 —
"SEE HERE, PRIVATE HARGRAVE"
Robert Walker and Donna Reed
"BURMUDA MYSTERY"
Preston Foster
SUNDAY, MONDAY, TUESDAY
JULY 9, 10 and 11 —
"TAMPICO"
Edward G. Robinson - Lynn Bari
"FOUR GIRLS"
Kay Francis · Carol Landis
Jimmy Dorsey Band Featured
New Starting Time During Week 5:45
Matinees Saturday and Sunday
Buy War Bonds and Stamps at This Theater

CHURCH SERVICES

CATHOLIC SERVICES
ROCKAWAY BEACH CHURCH
Catechism, Saturday at 2:30 p. m.
Mass, Sunday morning at 10 o'clock.

CHRISTIAN SCIENCE
"Sacrament" will be the subject of the Lesson-Sermon Sunday, July 9, in all Churches of Christ, Scientist, branches of The Mother Church, The First Church of Christ Scientist, in Boston, Massachusetts. The Golden Text will be: "Create in me a clean heart, O God; and renew a right spirit within me," (Ps. 51: 10).

Other Bible citations will include "Then cometh Jesus from Galilee to Jordan unto John, to be baptized of him. But John forbad him, saying, I have need to be baptized of thee, and comest thou to me? And Jesus answering said unto him, Suffer it to be so now: for thus it becometh us to fulfil all righteousness. Then he suffered him," (Matt. 3: 13M15).

The Lesson-Sermon will also include the following passage from the Christian Science textbook, "Science and Health with Key to the Scriptures" by Mary Baker Eddy: "The baptism of Spirit, washing the body of all the impurities of flesh, signifies that the pure in heart see God and are approaching spiritual Life and its demonstration," (p. 241).

OCEAN SHORE PARISH
The Little Brown Church by the Sea. H. D. Harkins, minister.
Popular hour of song, 7:45 p.m.
Pastors sermon theme, "The House of Wisdom."
Bible school, 10 a. m.
Classes for all grades.
Bible study and hour of fellowship, Wednesday, 7:45 p. m.
The Radiant house of prayer with a hearty welcome for all.

★ ★ ★ ★

PEDRO POINTERS

by Mrs. F. G. Bachman

There are several cases of mumps in Pedro Valley.

Richard Mahoney is seriously ill and is a patient in a San Francisco hospital. However, we are pleased to report that the crisis is past and we trust that "Dick" will soon be his normal self again.

Mr. and Mrs. Ray Richardson are giving their cottage a coat of white paint.

Mr. and Mrs. Joe Calder purchased the former Joe Correll residence from Mrs. Irene Rees, and Monterey furniture is being used to beautify the interior.

Mrs. John Nolan is going to handle the local agency for the San Francisco News, and readers may obtain copies of same at her home. Richard Bachman who formerly distributed these newspapers is now employed at the Golf Course.

Ellen Cook Thomas, formerly of Pedro, has now returned from her vacation spent with her husband, who is a chief petty officer and stationed at Monterey. Ellen is now living in San Francisco.

Clifford Blum from the South Pacific is on a thirty day furlough fifteen days of which is to be spent in a military hospital and fifteen days with his relatives.

Mrs. Tom Beeson just recovered from a bad case of poison oak. The Beesons are spending a vacation at their home here in Pedro this week.

Hamer And Saw Used By Frank Piltz While On Recent Furlough

With his dad at the station to greet him "with a hammer and saw," Frank Piltz arrived, recently, to enjoy a practical one week leave with his parents at the family home in Vallemar, where the first day this cadet flier raised nine blisters while helping his pater build a chicken house.

Frank's sister, Erma, who resides in San Francisco, spent a few days at home during her brother's brief visit, during which time the atudent flier celebrated one of the greatest events of his life, his 21st birthday, June 21, 1944, and later returned to his station at Corpus Christi, Texas, where in the near future this home boy will complete his training and receive his wings.

Frank reports that the Texas heat is terrific and that there is no place like California.

★ ★ ★ ★

The regular monthly P. T. A. whist party is scheduled for Friday evening, July 21. Plan to come and enjoy the usual pleasant evening.

OWL DRUG STORE
100 WEST PORTAL AVE. SAN FRANCISCO
Orders will be taken direct by phone or may be left with Waln-Janovitz, Sharp Park.
Direct House Delivery by Boy Up To a Radius Two Miles.
Further Distances May Be Picked Up At Waln-Janovitz Store
CITY PRICES · NO CHARGE FOR DELIVERY
N. F. HILDEBRAND, Manager
Phone Montrose 8320 or Montrose 8321

PLANT NOW

VICTORY GARDENERS . . . *here is the line-up* . . . Follow through and do a full-time job of raising vegetables in your Victory Garden by planning and planting your Fall crops this month.

Look over this stock pile of planting suggestions. Select those you like. Get the seeds and plants in now. Then harvest and eat cheaply and well this fall and winter.

FOR MEDIUM-SIZED HOME GARDENS
300 to 500 square-foot area
Bush Beans • Beets and Turnips • Sprouting Broccoli
Cabbage, early • Cabbage, late • Carrots • Leaf Lettuce
Mustard or Kale • Spinach or Chard

EIGHT MILLION TONS of food were raised in Victory Gardens in 1943. Isn't that amazing? It shows how small amounts count. So even if your garden is small, plant it again, and again and again.

PACIFIC GAS AND ELECTRIC COMPANY

FOR FALL CROPS

GE-28W—744

WHEN IN
DALY CITY
Get Good Food At
Peter's Restaurant
Closed Mondays For the Duration
Other Days Open 6 a. m. and Closes 8 p. m.
6286 Mission Street

EDWARD C.
VAUGHAN
NOTARY PUBLIC
62 Carmel Avenue
SHARP PARK
San Mateo County
Telephone Sharp Park 2251

IN KNOWLEDGE THERE IS SECURITY
Your Insurance Policy is designed to protect you from serious loss. Know its conditions and benefits.
Your Broker and Insurance Co. want you to be fully familiar with the provisions of your policy.
SEE
J. TROGLIA
General Insurance Broker
Rockaway Beach
Sharp Park 2461
Member of Insurance Brokers' Exchange of San Francisco

Rockaway Cafe

AT THE BEACH
Rockaway Beach, Calif.
Steak Dinners, Chops, delicious Hamburgers, Hot Dogs. Special luncheons and dinners can be arranged.
Telephone
Sharp Park 2441

"The show must go on!"

America acclaims the valiant troupers of the entertainment world who are bringing a laugh, a song and "a bit of home" to our fighting men. No camp too large ...no lonely outpost too distant, too dangerous or too small...no hospital too inaccessible to receive cheering visits from these modern "wandering minstrels."

Buy ANOTHER BOND

ACME BREWERIES San Francisco

HIGHLAND ACME BEVERAGE CO.
207 S. Claremont Street
San Mateo Distributors

Associated Service Station
H. P. SAMPSON, Manager
Gas, Oil and Accessories, Washing, Greasing
ELECTRO-SEAL TIRE SECTION MACHINE
Puts Sections In Tires by Vulcanizing
DAY AND NIGHT SERVICE
After 8 p.m. Ph. Sharp Park 5851
GENERAL REPAIR SERVICE
Official OPA Tire Inspection. Let us do your tire shopping for you.
THIRTY MINUTE BATTERY RECHARGE SERVICE
FREE PICKUP AND DELIVERY
ONE DAY RECAPPING SERVICE ON ALL TIRES.
PHONE SHARP PARK 2821

LYNN'S PRINT SHOP
657 San Mateo Avenue San Bruno, Calif.
Phone San Bruno 2453
Wedding Announcements - Letterheads - Invoices
Business Cards - Statements - Ruled Forms
On The Coastside Phone
SHARP PARK BREAKERS
Phone Sharp Park 5611

SHARP PARK BREAKERS

VOLUME 6 — NUMBER 30 AND FIRST TOWNSHIP NEWS FRIDAY, JULY 14, 1944

Would Supervisors Take Same Medicine Recommended To Us

Three of our county supervisors, Tom Hickey, Alvin S. Hatch and Chairman Fred E. Beer and officials of the Ken Royce Construction company met a large representative group of North Coastside citizens one day last week at the proposed site of Ken Royce Quarry, so vociferously opposed by residents of this area.

In the face of an overwhelming majority against this quarry, which was suggested by a local citizen, might develop into lime fertilizer mixing plant, the chairman of the board was vehement in his support of the quarry, so much in fact that several of our citizens took this person to be Mr. Royce or his partner, not knowing at the time that this principal speaker was none other than a county official, who was supposed to carry out the wishes of We the People of San Mateo County and not a small individual group, even though this latter representation does, no doubt, control a large financial interest.

The chairman of the board and the Ken Royce delegation tried to influence their opponents that eucaliptus and acacia trees would be planted around the unsightly equipment, that the rocks would be washed and the ground saturated with H20 to avoid dust. "Look what the other quarry is doing. Stop them and let us operate," is the pet argument used by the proposed quarry proponents, and one used some weeks ago in a telephone conversation with this publisher by a San Francisco attorney, whom we understand is legally representing the Ken Royce Construction company.

We are told on good authority that the quarry now operating in Rockaway Beach has a surplus of 80,000 tons of crushed rock on hand, with tons and tons of like material untouched in the giant hill, enough to serve surrounding areas for many years to come, hence the conclusive idea of a citizen that a lime fertilizer mixing plant was subtelely waiting behind the door for the opportune moment to enter. Anyone driving along Ocean avenue in San Francisco in the vicinity of the Car Barns can see for himself what a menace of this kind can do to a home loving community, and as far as another quarry is concerned, it is to laugh, that any person of intelligence could be made to believe that eucaliptus or acacia trees would grow in the vicinity of a quarry, furthermore if as the chairman of the board stated (and we believe he made a truthful statement) that quarry dust travel as far as two miles, this whole coastal area will be affected by the quarry menace. Also a line of heavy trucks retarding civilian traffic in this area as well as cutting deep holes on our highways would create a most unpleasant condition in this North Coast area.

We wish to express our appreciation to our supervisor Tom Hickey for the stand he took in behalf of the people of Rockaway Beach and surrounding areas and as this supervisor represents this district, we believe that his opinion should largely govern the final decision of the board, that no permit be granted to another quarry or to a lime fertilizer mixing plant here on the North Coastside.

Would any member of our Honorable Board of Supervisors be favorable to the operation of a quarry or a lieme fertilizer mixing plant in their immediate home neighborhood? Think it over. The Golden Rule, though oft forgotten, is still in operation.

Second War Chest Drive On In October

"Preliminary plans are being prepared for the 1944 San Mateo County War Chest Campaign," announced Judge Aylett R. Cotton, County Chairman, "and which will take place early in October. Definite dates for the Drive will be announced later."

The second county-wide War Chest drive will seek funds for the USO, United Seamen's Service, War Prisoners Aid, 16 United Nations relief agencies, and our home front services.

★ ★ ★ ★

Sharp Park Breakers Reaches Admiralty Islands For Goodhue

Dear Mrs. Pitschke:

Today to my surprise I've received your daily paper called "Sharp Park Breakers." I found your paper most interesting, it also makes me feel like if I was one of you.

I'm hoping after this war I may spend more time with my sister, Mrs. Pearl Beck on my return to the United States.

As a new friend of Sharp Park I wish you all the best of luck

P. S. Thanks for sending me the local news.

Yours truly,
PFC John H. Goodhue.

Editors Note: The writer of above is the brother of Mrs. Ralph Beck of Carmel avenue.

★ ★ ★ ★

Sharp Park Gossip Warm From Griddle

Read the legal notices regarding the election to be held August 8 and be on hand to vote without fail. If you expect to be vacationing at that time write in for an absentee ballot. Address requests to County Clerk W. H. Augustus, Court House, Redwood City.

Marjory Sanders of Redwood City and sister-in-law Bonnie Pitkens and the latter's little son Roger (6) were Sunday guests at the Martin Dietrick home on San Mateo avenue, riding up on the bus. Mrs. Sanders has not heard from her C. B. husband for two months.

Mrs. Ressa Wolf and daughter Ressa, Jr., were theatre goers, Wednesday evening of this week, enjoying "Song of Norway" at a popular playhouse in San Francisco.

Clifford Jones located somewhere in New Guinea, says he dislikes wading in mud. His brother-in-law Herman Sterchi is also stationed on this Island and the boys see each other often.

Mr. and Mrs. J. I. Swaim of County Road are leaving this week end for the Russian River, where the couple plan to enjoy a much needed and well earned two weeks vacation. Mr. and Mrs. Swaim both work at the Marin Shipyards.

Making Your Own Accessories Means War Bond Money Saved

Light heads are the fashion for spring and summer. This light-as-a-breeze topper made of crocheted cotton squares is a gay accompaniment to your warm-weather wardrobe. The matching bag is roomy and simply made. Making your own accessories means money saved and extra War Bonds bought. Directions for crocheting this hat and bag set may be obtained by sending a stamped, self-addressed envelope to the Needlework Department of this paper, specifying No. 1871. *U. S. Treasury Department*

Select Your Seely At Loewe and Zwierleins

"Sleeping on a Seely is like sleeping on a cloud." A tired war worker is entitled to a comfortable bed and no bed is comfortable without a well made mattress. One of the best on the market is a Seely and this product is specially priced in the Loewe and Zwierlein ad elsewhere in these columns.

In the furniture department you will be impressed by tha many lovely tapestries in so many shades and assortments to choose from.

Remember, when shopping in any of the many departments of this large department store, to identify yourself as a resident of Sharp Park, for every advertiser appreciates the fact that you read their ad in the local newspaper and are shopping there because of it.

★ ★ ★ ★

Restaurant Closed For Vacationing

On account of the shortage of help, Peter's restaurant will close the last week of July and the first week in August, to allow his help to enjoy a two week's vacation.

In spite of ration points and higher prices, Peter's restaurant has not lowered its high standard as proven in the eating by his many old and new customers.

Happy vacation to Peter Pavlos and his efficient assistants.

P. T. A. WHIST
Friday Evening, July 21
Sharp Park Schoolhouse
Everyone Cordially Invited To Attend

Buy Next Ensemble At Carolyn Shop

Nowadays a shopping trip to San Francisco is often more of a dread than an anticipated pleasure on account of crowded stores, buses and street cars. For this discomfort there is a remedy. Shop In San Mateo, and if looking for a dress shop, you will find the Carolyn Shop a haven of style and loviness, where you will be sure to find a just right ensemble.

You'll look as dashing as a young Officer and be an example of correct styling in the Summer Fashion Parade.

Take a Greyhound bus going south at 9 a. m. and arrive in San Mateo about 10:30, leaving there by bus at 3 p. m. and arriving in Sharp Park a few minutes after 4.

See Carolyn's ad elsewhere in these columns.

★ ★ ★ ★

NEW OPA OFFICIAL TAKES OFFICE TOMORROW

Leo F. Centner announced his resignation from the post of regional administrator of the Office of Price Administration, effective Saturday, July 15.

Succeeding him as OPA chief for California, Oregon, Washington, Nevada, Arizona and Northern Idaho will be Charles R. Baird who has held the post of deputy administrator under him for the past ten months.

Baird's present position of deputy administrator will not be immediately filled, it was announced.

★ ★ ★ ★

G. P. Rogers started on a two weeks vacation last Saturday. George and wife Sally are planning some pleasure trips during the short recess.

Local Scout Troop Now Numbers 21

With twenty-one boys in our local scout troop No. 29, Scoutmaster Donald Harvey of Sharp Park and assistant Scoutmaster Hughes of Edgemar are planning an interesting years program for those enthusiastic lads.

Last weekend Scoutmaster Harvey and eight scouts enjoyed a camping trip. The boys passed their cooking and fire building tests. They played games and slept out of doors.

Some of the boys are old enough to hold steady summer jobs, but several are too young for steady employment. These lads want to earn money to buy uniforms and other needed equipment and will appreciate a chance to work and prove their worth. The scout committee decided on a minimum wage of 30c per hour, but employer is not barred from paying more if he thinks the boy deserves it. Leave work orders at the home of Scoutmaster Harvey or drop a post card in P. O. Box 1033, Sharp Park, Calif.

Friday of next week, July 21, the scouts will meet at the firehouse on account of the P. T. A. Whist, which is also held in the school house.

★ ★ ★ ★

George Alvis, Former Supervisor Candidate Succombs At Beach

Former candidate for supervisor, George Alvis, succumbed to a heart attack last Sunday, July 9, while on a fishing trip at Martin's Beach. With him were his wife and two children, and all were jumping for smelts, when deceased declared, "I guess I can't jump anymore." He walked a short distance up the beach and then passed away, his wife at hand to render every possible aid and comfort.

Many of our citizens remember Mr. Alvis, when he visited the Coastside during the recent supervisorial campaign, and were impressed by his sincerity in his desire to be of service to the people of San Mateo county, should he be the winning candidate for the third district.

Deceased was a bond broker in Redwood City, a veteran of World War I and a member of several fraternal organizations. Funeral services were held in Redwood City under the auspices of San Mateo Lodge 1112 BPOE, with interment in Golden Gate National cemetery.

★ ★ ★ ★

QUOTABLE QUOTES

"The church is not a monument to God, it is a movement for God."

"Let the teeth be false but the tongue be true."

"Democracy is built by those who live to give and is destroyed by those who live to get."

"It is surprising how much more we can do when we think we have done all we can."

"Success is the result of many cooperating circumstances."

"Growing is like falling-it is all right as long as you keep on, the trouble comes when you stop."

"Our minister says that the trouble with the Saturday night let-down is that it interferes with the Sunday morning get-up."

★ ★ ★ ★

Read all the local news in the Sharp Park Breakers.

SHARP PARK BREAKERS

And FIRST TOWNSHIP NEWS

A Newspaper of General Circulation

Sharp Park, San Mateo County, California

M. L. PITSCHKE - - - Editor and Publisher

Phone Sharp Park 5611

PRICE LIST ON ADS AND SUBSCRIPTIONS

Minimum price on Display Advertising	$2.50
Professional Cards	1.50
Minimum price on Classified Ads	.50
Subscribers service Ads free to subscribers	
Local advertising (North Coastside) per column inch	.25
Rate per column inch for monthly ads (other than local)	.30
Occasional ads, per column inch	.40
Political Advertising, per column inch	.50
Legal Advertising, per column inch	1.00
Subscription Rate per year	2.00
For Six Months	1.25
For Three Months	.75

Entared as second-class matter, November 17, 1939, at the Postoffice at Sharp Park, California, under the Act of March 3, 1879

Teeth and Dentists

Only a dentist can scientifically examine and care for your teeth. See your dentist regularly for routine check-ups. He is the only one equipped to detect and treat decay before permanet tooth destruction can set in.

An artificial tooth is no better substitute for a natural, normal tooth than a wooden leg is for a natural leg. An adult tooth once gone is gone for good Another will not take its place. It is your duty to yourself and to your children to do everything you can to prevent the loss of teeth.

Depend always upon your dentist's advice and treatment. Your own care of your teeth can only add to, never take the place of, the care your dentist is trained to give them.

Charles C. Gaus, M. D.

★ ★ ★ ★

Rockaway Quarry

ROCK - SAND

CEMENT

and Top Soil

PHONE SHARP PARK 2121

THE WORLD'S Safest INVESTMENT WAR BONDS

! BUY WAR BONDS !

INSURE your future— Save WITH WAR BONDS

RELISH BAKERY

AND

ICE CREAM PARLOR

G. MUNZ, Prop.

FINE PASTRIES A SPECIALITY

6356 MISSION STREET

DALY CITY

Phone Randolph 5712

PLUMBING

AVAILABLE

EVENINGS or

SUNDAYS

RALPH BECK

Phone Sharp Park 6661

BONDS Buy Bombs

To Bomb The Bums

Buy War Bonds & Stamps

★ ★ ★ ★ ★ ★ ★ ★

J & L MARKET

Ray and Hazel Murphy

NOTICE OF ELECTION

NOTICE IS HEREBY GIVEN by the Board of Supervisors of the County of San Mateo, State of California, that pursuant to an Act of the Legislature of the State of California entitled "County Water District Act", approved June 10, 1913, as amended, and pursuant to law and the statutes in such case made and provided, a special election has been called and will be held within the limits and within the boundaries of the proposed North Coast County Water District as defined and established by said Board and as the same are hereinafter described, on Tuesday, the 8th day of August, 1944, for the purpose of determining whether or not the territory within such boundaries shall be incorporated as a county water district under the provisions of said act; and

NOTICE IS HEREBY FURTHER GIVEN that the territory proposed to be incorporated as said North Coast County Water District is all that certain portion of the County of San Mateo, State of California, lying within the following described exterior boundary line, to-wit:

Beginning at a concrete monument marking the most northerly corner of the San Pedro Rancho, said point of beginning also being the most northerly corner of Lot 1, Block 37, Map No. 2 of Edgemar, recorded in Book 9 of Maps at page 17, San Mateo County Records; running thence Southeasterly along the northeasterly line of said San Pedro Rancho to the easterly corner of the United States of America 324.11 acre tract; thence southwesterly along the line dividing the above 324.11 acre tract and the lands of Jersey Farm Co. to the most northerly corner of the Mary J Bennett, et al 52.73 acre tract; thence southeasterly along the northeasterly boundary of said tract and along the northeasterly boundary of the City & County of San Francisco 410.36 acre tract to the most easterly corner of said 410.36 acre tract; thence southwesterly, in a direct line to the northeasterly corner of the Calara Valley Land Co. 360 acre tract; thence southwesterly along the easterly boundary of said 360 acre tract to the southeasterly corner thereof; thence northwesterly, along the southerly boundary thereof, and continuing northwesterly along the southerly boundary of the Frank M. Manson 116.586 acre tract to the most easterly corner of the A. and B. Del Rosso 172.596 acre tract; thence southwesterly, along the easterly line of said 172.596 acre tract to the center of San Pedro Creek; thence westerly along the center of San Pedro Creek to the center of the County Road; thence southerly along said County Road to the center of San Pedro Terrace Road; thence Northwesterly along the center of San Pedro Terrace Road to the easterly boundary of the V. & J. Magrin 49 acre tract; thence southwesterly along the southeasterly line of said 49 acre tract to the most southerly corner thereof; thence southwesterly along the southeasterly line of the Geo. J. Luvis 147.11 acre tract a distance of 1300 feet; thence northwesterly in a direct line to the most southerly corner of Block 15, San Pedro Terrace thence northwesterly, northeasterly and northwesterly along the boundary of said subdivision to the projection northwesterly of the southwest boundary of the above Magrin 49 acre tract; thence along the projection northwesterly of said line to the shore of the Pacific Ocean; thence northerly, following the shore of said Pacific Ocean to the northwesterly boundary of San Pedro Rancho; thence northeasterly along said boundary line to the point of beginning.

That the name of such proposed county water district shall be NORTH COAST COUNTY WATER DISTRICT.

That said Board of Supervisors heretofore and in and by its certain resolution passed July 5, 1944, to which reference is hereby specially made, did ascertain and determine the number of inhabitants residing within said boundaries to be more than one thousand, to-wit, to be more than 1300.

That for the purpose of holding and conducting such special election three election precincts have been by said Board established therefore and the boundaries thereof and the polling places for the conduct of said election within said respective precincts and the respective election officers appointed therefor shall be as hereinafter set forth, to-wit:

NORTH COAST COUNTY WATER DISTRICT
PRECINCT NO. 1:

This precinct shall consist of all of Sharp Park County Precinct No. 1 as so defined by resolution of said Board of Supervisors for county elections;

Polling place for said precinct: District School House at Sharp Park;

Inspector: Mrs. Juliette V. Wain, Sharp Park.

Judge: Mrs. Louise H. Fenton, Sharp Park.

Clerk: Mrs. Ressa A. Wolf, Sharp Park.

Clerk: Mrs. Mabel V. Lometti, Sharp Park.

NORTH COAST COUNTY WATER DISTRICT
PRECINCT NO. 2:

This precinct shall consist of all of Sharp Park County Precinct No. 2 as so defined by resolution of said Board of Supervisors for county elections;

Polling place for said precinct: Frank Malish Garage, 183 San Jose Avenue, Sharp Park;

Inspector: Mrs. Viola Williams, Sharp Park.

Judge, Mrs. Minnie E. Nelson, Sharp Park.

Clerk: Mrs. Hildred E. Armstrong, Sharp Park.

Clerk: Mrs. Patricia B. De Nio, Sharp Park.

NORTH COAST COUNTY WATER DISTRICT
PRECINCT NO. 3

This precinct shall consist of all of San Pedro County Precinct as so defined by resolution of said Board of Supervisors for county elections;

Polling place for said precinct: Fire House, Rockaway Beach;

Inspector: Mrs. Fay Smith, Box 211, Sharp Park.

Judge: Mrs. Roberta Kern, Pedro Valley.

Clerk: Mrs. Edna H. Peterson, Rockaway Beach.

Clerk: Mrs. Florence M. Graziani, Rockaway Beach.

That the polls at said election shall and will be open at the hour of seven o'clock in the morning of said day of election and shall and will be kept open continuously thereafter until the hour of seven o'clock in the afternoon of said day, when the polls shall and will be closed, except as otherwise provided in the Elections Code of the State of California.

No person shall be entitled to vote at said election unless such person possesses all the qualifications required by electors under the general election laws of said state.

Said election has been called for the purpose of determining whether or not the said proposed North Coast County Water District shall be incorporated and the ballots used at said election shall set forth the proposition to be submitted thereat as follows:

"Shall the proposition to organize North Coast County Water District under Chapter 592 of the Acts of the Fortieth Session of the California Legislature, and amendments thereto, be adopted?"

Said election shall be conducted and votes cast thereat shall be canvassed and the results declared in the same manner as provided by law in respect to general elections so far as they may be applicable, except as in said Act otherwise provided.

The returns of said election shall be promptly returned to said Board of Supervisors so that it may duly meet and canvass the vote cast thereat.

By order of the Board of Supervisors of the County of San Mateo.

Dated: July 5th, 1944.

W. H. AUGUSTUS
County Clerk and ex-officio Clerk of the Board of Supervisors of the County of San Mateo.

Published in the Sharp Park Breakers July 14, 21, 1944.

CHURCH SERVICES

CATHOLIC SERVICES
ROCKAWAY BEACH CHURCH

Catecism, Saturday at 2:30 p. m.

Mass, Sunday morning at 10 o'clock.

CHRISTIAN SCIENCE

"He that hath the Son hath life; and he that hath not the Son of God hath not life." These words from I John comprise the Golden Text to be used Sunday, July 16, in all Churches of Christ, Scientist, branches of The Mother Church, The First Church of Christ, Scientist, in Boston, Massachusetts. The subject of the Lesson-Sermon will be "Life."

Included among the Scriptural selections will be: "How much better is it to get wisdom than gold! and to get understanding rather to be chosen than silver! Understanding is a wellspring of life unto him that hath it:" (Prov. 16: 16, 22 to :).

The following passage from the Christian Science textbook, "Science and Health with Key to the Scriptures" by Mary Baker Eddy, will also be included: "The true idea of God gives the true understanding of Life and Love, robs the grave of victory, takes away all sin and the delusion that there are other minds, and destroys mortality." (p. 323).

OCEAN SHORE PARISH

The Little Brown Church by the Sea. H. D. Harkins, minister.

Bible school, 10 a. m.

Classes for all grades.

Evening hour of song, 7:45 p.m.

Pastors sermon theme, "The Parable of The Sower."

Bible study and hour of fellowship, Wednesday, 7:45 p. m.

The Radiant house of prayer with a hearty welcome for all.

★ ★ ★ ★

Read the advertisements in our home newspaper and then patronize those advertisers.

! BUY WAR BONDS !

Attention! All Home Canners!

Before you begin your 1944 canning, Good Housekeeping Magazine advises you: use the boiling-water bath method for tomatoes and fruits, only. Can all vegetables except tomatoes by the correct use of a pressure cooker to be sure of killing botulinus germs. In the last few years, cases of botulinus food poisoning have cropped up in widely different parts of the country. Buy, borrow, share a pressure cooker—but don't can low-acid vegetables any other way. If you want further information, write Good Housekeeping Magazine, 959 Eighth Avenue, New York 19, N. Y.

Sharp Park Gossip Warm From Griddle

There are now two Contract Bridge Clubs here in Sharp Park, one of which held its party, Tuesday evening of this week at the home of the Andrew Chismars on Brighton road. The other Bridge players met at the Victor Patry home on Loma Vista avenue, Wednesday afternoon of this week.

Remember us for Your Printing.

Mr. and Mrs. Lawrence Larsen of Montaraz terrace motored to Santa Cruz on business last Sunday and as the couple are godparents to the Lockwood children, the Larsens, took the Lockwoods right along.

Mr. and Mrs. Ray Fellows of Red Bluff were recent guests at the Fellows home on Salada avenue, on account of the recent serious illness of their daughter-in-low Mrs. Fellows, Jr., who is convalescing satisfactorily.

Chest President

EDWARD H. COSGRIFF, president of the San Mateo County War Chest, Inc., which will seek funds in an autumn campaign for USO, War Prisoners Aid, United Seaman's Service, 18 United Nations relief agencies, and home-front welfare organizations.

LYNN'S PRINT SHOP

657 San Mateo Avenue San Bruno, Calif.

Phone San Bruno 2453

Wedding Announcements - Letterheads - Invoices

Business Cards - Statements - Ruled Forms

On The Coastside Phone

SHARP PARK BREAKERS

Phone Sharp Park 5611

SIX-TEE INN

E. PACINI

Italian Dinners - Steaks - Chicken Chops

Food That Satisfies Hungry Golfers Will Satisfy You.

WINE AND BEER

TELEPHONE SHARP PARK 2981

METCALF GARAGE

(At Associated Corner)

"IF IT HAS EVER BEEN DONE BEFORE, WE CAN DO IT."

DAY AND NIGHT SERVICE

TOW CAR SERVICE

THE HANGOUT

— COMPLETE FOUNTAIN SERVICE —

SHORT ORDERS — STEAKS — CHOPS

HAMBURGERS — HOT DOGS

OPEN MONDAYS AND EVERY DAY FROM 7 a. m. to 8 p. m.

GLEN PARK Roofing Company

M. B. CASTAGNETTO FREE ESTIMATES

Bus. Phone Randolph 5323 Res. Phone Delaware 7009

350 OCEAN AVENUE

175 DARTMOUTH STREET

San Francisco, California

YOUNG WHITE DUCKS

Finest of Eating

35c PER LB. — WE KILLEM

Shamrock Ranch

PEDRO VALLEY PHONE SHARP PARK 2184

ON COUNTY ROAD

Back the Attack! BUY MORE THAN BEFORE 5th WAR LOAN

★ ★ ★ ★

! BUY WAR BONDS !

LOEWE & ZWIERLEIN

326 3rd Avenue

San Mateo, Calif.

PHONE 3-0546

Sleeping On a SEALY is Like Sleeping On a Cloud.

BOX SPRINGS

$39.50

FINE MATTRESSES

$39.50

THELMA'S

BEAUTY SHOP

REOPENED AT NEW ADDRESS

208 PACIFIC AVENUE

SHARP PARK, CALIF.

Appointments Only

Week Days 11 am to 8 pm

PHONE SHARP PARK 6851

SHAMPOO AND FINGER WAVE $1.25

FINGER WAVE $1.00

PERMANENTS

$5.00 — $7.50 — $10.00

No Manicuring

PAPPAS BROTHERS

GREENHOUSES & NURSERIES

Cut Flowers, Plants, Shrubs

Largest Heather Growers In The West

Flowers Shipped To All Points

Prompt Efficient Service

COLMA, CALIFORNIA

Phone Randolph 9169

W. C. LASSWELL AND CO.

Mortician

6154 Mission Street

DALY CITY, CALIF.

Randolph 0100 and

Randolph 0101

Beeson Cleaners

NOW LOCATED AT OUR NEW AND LARGER STORE AT

5392 Mission Street

BUSINESS PHONE

Juniper 4-6060

RESIDENCE PHONE

Sharp Park 3181

(After Six O'clock)

Alterations & Repairing

Quality Service-Try Us!

SHARP PARK BRANCH OF COUNTY FREE LIBRARY IN SCHOOL HOUSE HOURS

Monday, 7:30 to 9:30 p. m.
Wednesday, 2 to 4 p. m.
Friday, 3 to 5 p. m.

BYRNE Radio

We Have The PARTS & TUBES to FIX YOUR RADIO

Opposite Daly City Theater

Phone Randolph 7782

House Repairing

Carpenter — Painter

Plasterer — Brick Work

Interior Decorator

House Roofing

14 Years of Trade School

Call Sharp Park 6771

JOHN McHUGH

DR. PERCY SEWELL

Dentist

6338 MISSION STREET

Daly City (Opp. Car Island)

Telephone Delaware 5522

Open Evenings

Newell's

WHERE FRIENDS MEET

497 SAN MATEO AVE. --- SAN BRUNO

Phone San Bruno 89

EL CAMINO THEATRE

SAN BRUNO Phone SAN BRUNO 20

SUNDAY, MONDAY, TUESDAY

JULY 16, 17 and 18—

"ONCE UPON A TIME"

Cary Grant

"SWING OUT THE BLUE"

Bob Haynes

WEDNESDAY THROUGH SATURDAY

JULY 19, 20, 21 and 22 —

"PIN UP GIRL"

Betty Grable

"HENRY ALDRICH PLAYS CUPID"

Jimmy Lydon

New Starting Time During Week 5:45

Matinees Saturday and Sunday

Buy War Bonds and Stamps at This Theater

Associated Service Station

H. P. SAMPSON, Manager
Gas, Oil and Accessories, Washing, Greasing
ELECTRO-SEAL TIRE SECTION MACHINE
Puts Sections In Tires by Vulcanizing
DAY AND NIGHT SERVICE
After 8 p.m. Ph. Sharp Park 5851
GENERAL REPAIR SERVICE
Official OPA Tire Inspection. Let us do your tire shopping for you.
THIRTY MINUTE BATTERY RECHARGE SERVICE
FREE PICKUP AND DELIVERY
ONE DAY RECAPPING SERVICE ON ALL TIRES.
PHONE SHARP PARK 2821

! BUY WAR BONDS ! ! BUY WAR BONDS !

OWL DRUG STORE

100 WEST PORTAL AVE. SAN FRANCISCO

Orders will be taken direct by phone or may be left with Wain-Janovitz, Sharp Park.

Direct House Delivery by Boy Up To a Radius Two Miles.

Further Distances May Be Picked Up At Wain-Janovitz Store

CITY PRICES - NO CHARGE FOR DELIVERY

N. F. HILDEBRAND, Manager

Phone Montrose 8320 or Montrose 8321

CONSERVE FUEL . . .

If you had a leaky roof on your home—you would fix the leak mighty soon, wouldn't you? Fixing leaks saves money.

Insulating your home is like fixing a leaking roof. When you heat your house without insulation, for example, heat rises and seeps through the ceiling plaster and leaks up through the attic and roof. *Insulation* blankets in house heating and helps check heat loss. *Insulation* also helps prevent summer heat from seeping down from the hot attic and through the whole house. Year 'round—year in and year out—*Insulation* will save you money and add to health and comfort.

It will pay you to *Insulate* the ceilings in your home. Insulation may save as much as 30% in heating costs next winter. And by stopping this heat waste you help conserve fuel that is vitally needed in war production.

The new light-weight *Insulating* materials, now available without restriction, are low in cost. Special F.H.A. terms are in effect. Easy monthly payments start November 1st. *Insulate* now—save money.

INSTALL NOW PAY LATER

see your dealer P·G·&·E PACIFIC GAS & ELECTRIC CO. or ask us

OK 20W-744

New Catholic High School For Boys To Open This Fall

The County School on Crystal Springs road, San Mateo, which has served since the outbreak of the war as an anti-aircraft and signal corps unit, has been purchased for use as the Peninsula's only Catholic High school for boys.

It is reported that plans call for the opening of the school this Fall, September 11 and refurnishing will begin at once, costing $10,000, inasmuch as the army moved out two weeks ago.

The Baywood school will be the Peninsula's only Catholic high school for boys, though there are two Catholic high schools for girls Mercy High in Burlingame and Notre Dame in Belmont.

★ ★ ★ ★

Leroy Schamp of Brighton road left for army duty at Fort Ord near Monterey. Mrs. Schamp, daughter of Mr. and Mrs. James Hawthorne plans to keep the "home fires burning" at the family home here.

WHEN IN DALY CITY

Get Good Food At

Peter's Restaurant

Closed Mondays For the Duration
Other Days Open 6 a. m. and Closes 8 p. m.

6286 Mission Street

EDWARD C. VAUGHAN

NOTARY PUBLIC
62 Carmel Avenue
SHARP PARK
San Mateo County
Telephone Sharp Park 2251

IN KNOWLEDGE THERE IS SECURITY

Your Insurance Policy is designed to protect you from serious loss. Know its conditions and benefits.
Your Broker and Insurance Co. want you to be fully familiar with the provisions of your policy.
SEE

J. TROGLIA

General Insurance Broker
Rockaway Beach
Sharp Park 2461
Member of Insurance Brokers' Exchange of San Francisco

Rockaway Cafe

AT THE BEACH
Rockaway Beach, Calif.

Steak Dinners, Chops, delicious Hamburgers, Hot Dogs. Special luncheons and dinners can be arranged.

Telephone
Sharp Park 2441

NOTICE OF ELECTION

NOTICE IS HEREBY GIVEN by the Board of Supervisors of the County of San Mateo, State of California, that whereas a petition has been duly presented to said Board of Supervisors signed by at least 25% of the qualified registered electors of the Salada Beach Public Utility District, a duly organized and existing public utility district situated within said County of San Mateo, praying for the disincorporation of such district and briefly stating the reasons therefor; and whereas the County Clerk of said County of San Mateo has duly examined the said petition and has ascertained that the same is signed by the requisite number of qualified electors for the purpose of calling an election upon the question of such disincorporation and whereas said County Clerk has completed his examination and has attached to said petition his certificate, properly dated, showing the result of such examination and that he has found that said petition is signed by the requisite number of qualified registered electors residing within the boundaries of said District and whereas the said Board of Supervisors has duly considered the said petition and the certificate and is duly advised in the premises.

NOW, THEREFORE, IT IS HEREBY ORDERED that pursuant to an Act of the Legislature of the State of California entitled "The Public Utility District Act", approved May 31, 1921, as amended, and pursuant to law and the statutes in such case made and provided, a special election has been called and will be held within the limits and within the boundaries of said Salada Beach Public Utility District on Tuesday the 8th day of August, 1944, for the purpose of submitting to the legal voters thereof the question of disincorporating said District; and that for the purpose of holding and conducting such special election, two election precincts have been by said Board established therefor and the boundaries thereof and the polling places for the conduct of said election within said respective precincts and the respective election officers appointed therefor, shall be as hereinafter set forth, to-wit:

SALADA BEACH PUBLIC UTILITY DISTRICT
PRECINCT NO. 1:

This precinct shall consist of all of Sharp Park County Precinct No. 1 as so defined by resolution of said Board of Supervisors for county elections.

Polling place for said precinct: District School House at Sharp Park;

Inspector: Mrs. Juliette V. Wnin, Sharp Park.

Judge: Mrs. Louise H. Fenton, Sharp Park.

Clerk: Mrs. Ressa A. Wolf, Sharp Park.

Clerk: Mrs. Mabel Lometti, Sharp Park.

SALADA BEACH PUBLIC UTILITY DISTRICT
PRECINCT NO. 2

This precinct shall consist of all of Sharp Park County Precinct No. 2 as so defined by resolution of said Board of Supervisors for county elections;

Polling place for said precinct: Frank Mallah Garage, 183 San Jose Avenue, Sharp Park;

Inspector: Mrs. Viola Williams, Sharp Park.

Judge: Mrs. Minnie E. Nelson, Sharp Park.

Clerk: Mrs. Hildred E. Armstrong, Sharp Park.

Clerk: Mrs. Patricia B. De Nio, Sharp Park.

That the polls at said election shall and will be open at the hour of seven o'clock in the morning of said day of election and shall and will be kept open continuously thereafter until the hour of seven o'clock in the afternoon of said day, when the polls shall and will be closed, except as otherwise provided in the Elections Code of the State of California.

No person shall be entitled to vote at said election unless such person possesses all the qualifications required by electors under the general election laws of said state.

Said election has been called for the purpose of determining whether or not the said Salada Beach Public Utility District shall be disincorporated and the ballots used at said election shall set forth the proposition to be submitted thereat as follows:

Shall the Salada Beach Public Utility District be disincorporated?

For disincorporation :

Against disincorporation :

Any qualified elector who desires to vote for the disincorporation of said district is hereby invited to vote at said election by placing upon his ballot a cross opposite and after the words "For disincorporation" and the ballot so cast for disincorporation shall be canvassed and counted as a vote for the disincorporation of said District.

Any qualified elector who desires to vote against the disincorporation of said district is hereby invited to vote at said election by placing upon his ballot a cross opposite and after the words "Against disincorporation" and the ballot so cast against disincorporation shall be canvassed and counted as a vote against the disincorporation of said District.

Said election shall be conducted and the votes cast thereat shall be canvassed and the results declared in the same manner as provided by law in respect to general elections so far as they may be applicable, except as in said Act otherwise provided.

The returns of said election shall be promptly returned to said Board of Supervisors so that it may duly meet and canvass the vote cast thereat.

By order of the Board of Supervisors of the County of San Mateo.

Dated: July 5th, 1944.

W. H. Augustus,
County Clerk and ex-officio Clerk of the Board of Supervisors of the County of San Mateo.

Published in the Sharp Park Breakers July 14, 21, 1944.

REPORT FROM OFFICE OF COUNTY RECORDER

The month's work of this office for June 1944 was as follows:

Number of papers handled 3248. Number of papers handled same month 1943, 2755.

Fees, $5500.05; Fees for same month 1943, $4447.20.

Births, 143; 1943, 130; Marriages, 97; 1943, 130; Deaths, 107; 1943, 112.

Respectfully submitted,
T. C. RICE,
County Recorder.

★ ★ ★ ★

Ma Bruno had the misfortune early in June to break an arm, while vacationing at Sutter Springs and was visited by Mr. and Mrs. Larry Larsen and their guests the Gus Buchtens. Ma Bruno is Mrs. Buchtens mother. Gus's mother is also sojourning at the Springs and has reached the good old age of 91. It was learned this week that the east has been removed from the broken arm and the patient is about to be pronounced "all well". Sutter Springs are located near Sonoma.

HENRY WARSHAWSKI

at

6340 Mission Street
DALY CITY

carries
NEARLY Everything For the Home and Family

This wide choice assures correct Color Schemes

Interior and Exterior Paints All Grades

WALN-JANOVITZ
Opposite From
Post Office - J&L Market

SHARP PARK BREAKERS

VOLUME 6 — NUMBER 31 AND FIRST TOWNSHIP NEWS FRIDAY, JULY 21, 1944

Coastside Residents Resent Decision Of Board of Supervisors

A quotation from Abraham Lincoln used by Supervisor Tom Hickey, at the morning session of the County Board of Supervisors Tuesday of this week, July 18, in his efforts to protect the small home owners, is not only applicable to Bayshore residents but to us living here on the North Coast side, as well. "God loved the Common People, or he wouldn't have made so many of them." In fact how would our Democracy exist without these so called common people, which make it possible for the big fellows to exist? What would the office seeker and the politician do without the so many votes of those so called common people?

The matter of the proposed new Rockaway quarry was not the first order of business on the day's agendum and it was therefore necessary to continue the meeting into the afternoon hours.

The proposed new quarry to be located on a ridge overlooking a broad valley of luxurious farms with crops soon to be harvested on the one side and a residental section of attractive homes in the glen on the opposite side of the aforementioned ridge, is sponsored by the Ken-Royce Company of San Francisco. Attorney J. Ed McClellan, having previously made a comprehensive study of the situation, pointed out the reasons why the people of the Rockaway locality and surrounding areas were afraid of a second quarry such as this. He asserted that in spite of mechanical wonders, that where there is a quarry there is bound to be dust and blasting and he also pointed out that in the contract of the Ken Royce Construction company not one word was said concerning blasting. He also pointed out that although it had been verbally asserted that the contract was for three years, nothing to that effect was so mentioned in this contract and that only the $10,000 bond was issued for a three year period. He also declared that $10,000 would be a too small remuneration for damage that could be done to the property affected thereby. Attorney McClellan was backed one hundred per cent by Supervisors E. R. McDonald of Burlingame and Tom Hickey of South San Francisco, McDonald going so far as to say that in his personal investigations of the case, he was unable to find any letters or petitions in favor of this quarry and that the situation was incomprehensible (or words to that effect). He was supported by Tom Hickey in his proposal that the whole matter be again presented to the Planning Commission of which Chairman Fred E. Beers is a member and that the contract be stabilized with a more equitable wording covering the ambiguities of time limit, blasting and bonds to be thrashed out between the two parties involved, the Ken Royce Construction company vs. the people of the North Coastside. The company's geologist was called upon regarding the matter of blasting and he, after describing the new and improved method, said the result would not be the sound as of an explosion but more like the tremor of an earthquake.

Supervisor Alvin S. Hatch mov-

(Continued on Page Four)

Tractor Riding "Grandma" Praises War Bond League

Mrs. K. C. Henkle of Kenton, Ohio, does more than her share of war work. She and her husband run two farms at maximum production and with almost no outside help. In addition, Mrs. Henkle is chairman in her township for War Bond sales, for the Red Cross and for the combined scrap paper and grease salvage campaign. She is also a writer and has composed poems for War Bond and Red Cross programs over Stations WMRN, Marion, and WLW, Cincinnati.

Mrs. Henkle, who has an Army son, a Navy son, and an Army son-in-law, enthusiastically endorses Mrs. George C. Marshall's appeal to grandmothers to buy Bonds for

Mrs. K. C. Henkle

their grandchildren. She herself takes turns buying Bonds for her five grandchildren ranging in age from 4 months to 11 years. "Those Bonds," she says, "will help educate the children and set them up in businesses and farms ten happy years from now."

The Grandmothers League was founded by General Marshall's wife and has been widely accepted as a worthy and unselfish Bond-buying drive.

★ ★ ★ ★

BILL WOLFE FOUND THE ONE AND ONLY GIRL

Mr. and Mrs. John Kaarte of Ft. Bragg announce the engagement of their daughter Miriam to William Wolf, U. S. Navy and son of Mrs. Ressa Wolf of Sharp Park. Mrs. Kaarte makes her home in San Francisco, where she is employed by the Emporium as asistant buyer in the Stationery Department.

The wedding is planned to take place as soon as Bill returns from Pearl Harbor, where he is now stationed. Congratulations!

★ ★ ★ ★

Restaurant Closed For Vacationing

On account of the shortage of help, Peter's restaurant will close the last week of July and the first week in August, to allow his help to enjoy a two week's vacation.

In spite of ration points and higher prices, Peter's restaurant has not lowered its high standard as proven in the eating by his many old and new customers.

Happy vacation to Peter Pavlos and his efficient assistants.

★ ★ ★ ★

Clayburn Thompson is spending his vacation at the ranch of Bex McElroy at Alpough, Calif. and has requested that we send him his weekly copy of this newspaper to his summer address.

GRANDMOTHERS' SALARIES BUY BONDS FOR GRANDCHILDREN

Mrs. Elizabeth Taggart (left) and Mrs. Edna Neff

NEW YORK, N. Y.: The slogan of the Grandmothers War Bond League, "Grandmother's Bond with the Future—War Bonds," is a common bond between two hard working grandmothers at the Aero Spark Plug Corporation in New York. Mrs. Elizabeth Taggart (left) and Mrs. Edna Neff invest part of their salaries in War Bonds every pay day.

Three-year-old grandson, John Wurmser, is co-owner of the Bonds Mrs. Taggart buys to back her fighting Seabee stepson, James Taggart.

Mrs. Neff's 10-month-old granddaughter, Barbara Ann, receives War Bond gifts as part of her grandmother's "back the attack" program in honor of Barbara's Marine daddy, a master technical sergeant, the highest rank of an enlisted Marine. Mrs. Neff also has a son, Herman, fireman first class in the Navy. Her last letter from him came from Guadalcanal.

In endorsing the Grandmothers League founded by Mrs. Marshall, wife of the General, Mrs. Neff agrees with Mrs. Taggart that "in buying Bonds with our grandchildren as co-owners, we have an emergency fund to use if necessary. But we don't expect that. We want the Bonds to be there for the children's education."

WHY VOTE?

Reasons why the Salada Beach Public Utility District should be disincorporated will appear in next weeks issue of this newspaper, following a thorough investigation of the present setup, and which we believe will explain the reason why every voter is urged to cast a ballot for or against disincorporation, Tuesday, August 8, 1944.

Read the legal appearing elsewhere in these columns, if you did not do so last week, and learn first hand what is the requirement of voters at the polls on the above date.

★ ★ ★ ★

Longtime Resident of Edgemar Passes

Word was received at this office of the passing of Mrs. V. H. Rien of Edgemar early this week, Monday, July 17.

Deceased was the wife of the late August J. Rien and mother of Oliver S. Thompson.

Funeral services were conducted from the mortuary of W. C. Lasswell and company in Daly City, with inurnment at Olivet Memorial Park.

Mrs. Rien was loved by all who knew her and will be missed by many residents of her home community.

★ ★ ★ ★

Mrs. Richard Young and Miss Betty Wyatt of Lubbock, Texas were recent guests of Lt. and Mrs. James G. Carr of Paloma avenue. Mrs. Young plans to sojourn in Alameda until her husband is transferred elsewhere, while Betty returned to her Texas home, leaving last week.

George R. Reilly Aids In Urgent Call For Blood Donors

Responding to an urgent call from the Red Cross in the Bay Area for more blood donations for our fighting men overseas, the First District has organized the State Board of Equalization Licensees' Blood Donor Club. Employees of the board are making an all-out drive to secure from their families, their friends and all those doing business with the State Board in this area, 3000 signatures to pledge cards for blood donations. With your Board Member leading off with two donations, the drive has for its aim 500 new donors in 30 days, and at least 2500 repeat donations from those who have given before. Everyone, everywhere is urged to report to the nearest Red Cross blood bank immediately and make a blood dontation. With the invasion in full swing the need is urgent.

"GIVE SO THAT THEY MAY LIVE."

★ ★ ★ ★

SEBASTOPOL FRIENDS VISIT JOHN MARTINO

Mr. John Martino is entertaining some friends of his at his home on Casino Way. They are Mr. and Mrs. E. Morabito and family, who are up here for a weeks vacation. They are enjoying their stay, and are having a wonderful time sight seeing, visiting other friends and fishing.

The Morabitos will return to their Sebastopol home next Sunday.

★ ★ ★ ★

Sgt. Nick Gust is home on leave, arriving Tuesday of this week, and will be leaving for Harlingen, Texas, tomorrow, Saturday.

What Coming Election Should Mean To Voters Of North Coastside

In the past ten months the People of the North Coast Side have shown their desire for an adequate water supply in many ways. Special attention is called to the overwhelming majority that signed petitions: 78 per cent was the official count. Only ten per cent were needed.

This is no time to sit back and say, "It's all over but the shouting." In the coming election to be held on August 8, 1944, on a Tuesday, it is more important to vote than ever before, and for the following reasons: First, we want WATER, good clean water, soft water. Second, there will always be an adequate supply of water, NOW and in the FUTURE. No more dry years or dry wells or dry springs. Third, we cannot have a normal population growth, without an adequate water supply. Fourth, adequate water will increase property values. Fifth, a good resounding vote will be reflected in a lower bond interest rate, when prospective bond buyers look over our record to see if we really want water.

How about it, folks, do we still stand together? It's a date for August the 8th!

Signed,
Bruce B. McIntyre
Chairman of Water Consumer's association.

★ ★ ★ ★

This Newspaper Now To Be Read In Arabia

After a visit of several weeks in Houston, Texas, near which city her son Joseph W. Bebeier is stationed, Mrs. C. R. Bedford of Hilton Way, returned to her home here in Sharp Park, early last Saturday morning just as the sun was rising over the eastern hills. Returning with her were grandsons Charles (5) and Billy (7), who have made their home with Mrs. Bedford ever since their daddy joined the armed forces.

When Mrs. Bedford and grandsons left for Texas, they accompanied Mr. Bedford for the initial first miles on his long journey to the Arabian American Oil Fields of Arabia where he is a civilian employe for Uncle Sam. Not only is the weather hot on the desert of Arabia, but in the vicinity of Ellington Field, Texas, the weather is not what one would designate as anything less than hot.

Mr. Bedford made the request that the Sharp Park Breakers be sent to him and so this week for the first time this newspaper will be on its way to the "Land of Shieks and Harems."

★ ★ ★ ★

**They keep fighting—
You keep buying
WAR BONDS**

P. T. A. WHIST

Friday Evening, July 21
Sharp Park Schoolhouse

Everyone Cordially Invited To Attend

SHARP PARK BREAKERS

And FIRST TOWNSHIP NEWS

A Newspaper of General Circulation

Sharp Park, San Mateo County, California

M. L. PITSCHKE - - - Editor and Publisher

Phone Sharp Park 5611

PRICE LIST ON ADS AND SUBSCRIPTIONS

Minimum price on Display Advertising	$2.50
Professional Cards	1.50
Minimum price on Classified Ads	.50
Subscribers service Ads free to subscribers	—
Local advertising (North Coastside) per column inch	.25
Rate per column inch for monthly ads (other than local)	.30
Occasional ads, per column inch	.40
Political Advertising, per column inch	.50
Legal Advertising, per column inch	1.00
Subscription Rate per year	2.00
For Six Months	1.25
For Three Months	.75

Entered as second-class matter, November 17, 1939, at the Postoffice at Sharp Park, California, under the Act of March 3, 1879

Byron Morris Writes Bit of Yank Humor

Sharp Park Breakers
Mrs. M. L. Pitschke:

Thanks a million times for every issue of the "Breakers". It helps very much to keep in touch with home. And you know we are a long way away from home now. But one day this will all be over and seem like a bad dream. Then we can go home to really enjoy life again. That's the day we all want to see and soon.

Do you have the address of any more Sharp Park men that are in New Guinea? Sometimes we have some extra time and I would love to see someone from home.

There is lots of things we can't write abut so it is hard to write an interesting letter from here. It's all a serious game here but you know Yank humor will break out any place. They have one joke here thats OK. It seems like the gas wagon put 1000 gallons of gas in a Mosquito before they found out it wasn't a Flying Fortress. The Mosquitos are bad but the best way to take care of them is to drink a lot of G. I. Alcohol. When you get drunk enough you don't pay any attention to them biting. They in turn get so full they don't care about biting you again.

Tell all the folks in Sharp Park hello for me and I'll answer any one who woud care to write.

Yours truly,
PFC Bryon Morris 39293426
Co. K. 128 Inf. APO 32
San Francisco, Calif.

Rockaway Quarry

ROCK - SAND
CEMENT
and Top Soil

PHONE SHARP PARK 2121

RELISH BAKERY
AND
ICE CREAM PARLOR
G. MUNZ, Prop.

FINE PASTRIES A SPECIALITY
6356 MISSION STREET
DALY CITY
Phone Randolph 5712

PLUMBING
AVAILABLE
EVENINGS or
SUNDAYS
RALPH BECK
Phone Sharp Park 6661

BONDS Buy Bombs

To Bomb The Bums

Buy War Bonds & Stamps

★ ★ ★ ★ ★ ★ ★ ★

J & L MARKET

Ray and Hazel Murphy

NOTICE OF ELECTION

NOTICE IS HEREBY GIVEN by the Board of Supervisors of the County of San Mateo, State of California, that pursuant to an Act of the Legislature of the State of California entitled "County Water District Act", approved June 10, 1913, as amended, and pursuant to law and the statutes in such case made and provided, a special election has been called and will be held within the limits and within the boundaries of the proposed North Coast County Water District as defined and established by said Board and as the same are hereinafter described, on Tuesday, the 8th day of August, 1944, for the purpose of determining whether or not the territory within such boundaries shall be incorporated as a county water district under the provisions of said act; and

NOTICE IS HEREBY FURTHER GIVEN that the territory proposed to be incorporated as said North Coast County Water District is all that certain portion of the County of San Mateo, State of California, lying within the following described exterior boundary line, to-wit:

Beginning at a concrete monument marking the most northerly corner of the San Pedro Rancho, said point of beginning also being the most northerly corner of Lot 1, Block 37, Map No. 2 of Edgemar, recorded in Book 9 of Maps at page 17, San Mateo County Records; running thence Southeasterly, along the northeasterly line of said San Pedro Rancho to the easterly corner of the United States of America 324.11 acre tract; thence southwesterly along the line dividing the above 324.11 acre tract and the lands of Jersey Farm Co. to the most northerly corner of the Mary J Bennett, et al 52.73 acre tract; thence southeasterly along the northeasterly boundary of said tract and along the northeasterly boundary of the City & County of San Francisco 410.36 acre tract to the most easterly corner of said 410.36 acre tract; thence southwesterly, in a direct line to the northeasterly corner of the Calara Valley Land Co. 360 acre tract; thence southwesterly along the easterly boundary of said 360 acre tract to the southeasterly corner thereof; thence northwesterly, along the southerly boundary thereof, and continuing northwesterly along the southerly boundary of the Frank M. Manson 116.586 acre tract to the most easterly corner of the A. and B. Del Rosso 172.596 acre tract; thence southwesterly, along the easterly line of said 172.596 acre tract to the center of San Pedro Creek; thence westerly along the center of San Pedro Creek to the center of the County Road; thence southerly along said County Road to the center of San Pedro Terrace Road; thence Northwesterly along the center of San Pedro Terrace Road to the easterly boundary of the V. & J. Magrin 49 acre tract; thence southwesterly along the southeasterly line of said 49 acre tract to the most southerly corner thereof; thence southwesterly along the southeasterly line of the Geo. J. Luvis 147.11 acre tract a distance of 1300 feet; thence northwesterly in a direct line to the most southerly corner of Block 15, San Pedro Terrace thence northwesterly, northeasterly and northwesterly along the boundary of said subdivision to the projection northwesterly of the southwest boundary of the above Magrin 49 acre tract; thence along the projection northwesterly of said line to the shore of the Pacific Ocean; thence northerly, following the shore of said Pacific Ocean to the northwesterly boundary of San Pedro Rancho; thence northeasterly along said boundary line to the point of beginning.

That the name of such proposed county water district shall be NORTH COAST COUNTY WATER DISTRICT.

That said Board of Supervisors heretofore and in and by its certain resolution passed July 5, 1944, to which reference is hereby specially made, did ascertain and determine the number of inhabitants residing within said boundaries to be more than one thousand, to-wit, to be more than 1300.

That for the purpose of holding and conducting such special election three election precincts have been by said Board established therefore and the boundaries thereof and the polling places for the conduct of said election within said respective precincts and the respective election officers appointed therefor shall be as hereinafter set forth, to-wit:

NORTH COAST COUNTY WATER DISTRICT
PRECINCT NO. 1:

This precinct shall consist of all of Sharp Park County Precinct No. 1 as so defined by resolution of said Board of Supervisors for county elections;

Polling place for said precinct: District School House at Sharp Park;

Inspector: Mrs. Juliette V. Waln, Sharp Park.

Judge: Mrs. Louise H. Fenton, Sharp Park.

Clerk: Mrs. Ressa A. Wolf, Sharp Park.

Clerk: Mrs. Mabel V. Lometti, Sharp Park.

NORTH COAST COUNTY WATER DISTRICT
PRECINCT NO. 2:

This precinct shall consist of all of Sharp Park County Precinct No. 2 as so defined by resolution of said Board of Supervisors for county elections;

Polling place for said precinct: Frank Malish Garage, 183 San Jose Avenue, Sharp Park;

Inspector: Mrs. Viola Williams, Sharp Park.

Judge, Mrs. Minnie E. Nelson, Sharp Park.

Clerk: Mrs. Hildred E. Armstrong, Sharp Park.

Clerk: Mrs. Patricia B. De Nio, Sharp Park.

NORTH COAST COUNTY WATER DISTRICT
PRECINCT NO. 3

This precinct shall consist of all of San Pedro County Precinct as so defined by resolution of said Board of Supervisors for county elections;

Polling place for said precinct: Fire House, Rockaway Beach;

Inspector: Mrs. Fay Smith, Box 211, Sharp Park.

Judge: Mrs. Roberta Kern, Pedro Valley.

Clerk: Mrs. Edna H. Petersen, Rockaway Beach.

Clerk: Mrs. Florence M. Granziani, Rockaway Beach.

That the polls at said election shall and will be open at the hour of seven o'clock in the morning of said day of election and shall and will be kept open continuously thereafter until the hour of seven o'clock in the afternoon of said day, when the polls shall and will be closed, except as otherwise provided in the Elections Code of the State of California.

No person shall be entitled to vote at said election unless such person possesses all the qualifications required by electors under the general election laws of said state.

Said election has been called for the purpose of determining whether or not the said proposed North Coast County Water District shall be incorporated and the ballots used at said election shall set forth the proposition to be submitted thereat as follows:

"Shall the proposition to organize North Coast County Water District under Chapter 592 of the Acts of the Fortieth Session of the California Legislature, and amendments thereto, be adopted?"

Said election shall be conducted and votes cast thereat shall be canvassed and the results declared in the same manner as provided by law in respect to general elections so far as they may be applicable, except as in said Act otherwise provided.

The returns of said election shall be promptly returned to said Board of Supervisors so that it may duly meet and canvass the vote cast thereat.

By order of the Board of Supervisors of the County of San Mateo.

Dated: July 5th, 1944.

W. H. AUGUSTUS
County Clerk and ex-officio Clerk of the Board of Supervisors of the County of San Mateo.

Published in the Sharp Park Breakers July 14, 21, 1944.

Sharp Park Gossip Warm From Griddle

The W. W. Morris family enjoyed a pleasant last weekend at Santa Cruz to celebrate Mr. Morris's vacation. He returned to his job, Wednesday morning of this week. Son Donald is back at the shipyards for the summer vacation period.

Frank Malish of San Jose avenue is enjoying a three weeks vacation by helping Warren Clark build a shop adjoining his home on San Mateo avenue.

CHURCH SERVICES

CATHOLIC SERVICES
ROCKAWAY BEACH CHURCH

Catecism, Saturday at 2:30 p. m.

Mass, Sunday morning at 10 o'clock.

OCEAN SHORE PARISH

The Little Brown Church by the Sea. H. D. Harkins, minister.

Inspiring song service 7:46 p. m. Pastors sermon theme "Tares and the Drag Net".

Bible school, 10 a. m.

Classes for all grades.

Bible study and hour of fellowship, Wednesday, 7:45 p. m.

Ladies Aid meet first and third Thursdays.

The Radiant house of prayer with a hearty welcome for all.

CHRISTIAN SCIENCE

In all Christian Science churches branches of The Mother Church, The First Church of Christ, Scientist, in Boston, Massachusetts, a Lesson-Sermon will be read Sunday, July 23, on the subject "Truth." The Golden Text will be: "Thou, O Lord, art a God full of compassion, and gracious, longsuffering, and plenteous in mercy and truth," (Ps. 86: 15).

Bible selections will include the following passage from Isaiah 26: 2, 3: "Open ye the gates, that the righteous nation which keepeth the truth may enter in. Thou wilt keep him in perfect peace, whose mind is stayed on thee: because he trusteth in thee."

A passage from the Christian Science textbook, "Science and Health with Key to the Scriptures by Mary Baker Eddy, will also be included, which reads as follows: "Prayer cannot change the unalterable Truth, nor can prayer alone give us an understanding of Truth but prayer coupled with a fervent habitual desire to know and do the will of God, will bring us into all Truth," (p. 11).

★ ★ ★ ★

PEDRO POINTERS . . .

Mrs. A. W. Zimmermann, and son Larry, have just returned from a six weeks vacation spent with Mrs. Zimmermann's parents, Mr. and Mrs. Bert Dye of Adel, Iowa, and borther Dairoll Dye and family of Waukee, Iowa, and two sisters in Cedar Rapids, Iowa, Mrs. J. W. Prinosil and family and Mrs. A. R. Austin and family.

Mrs. R. H. Thomas has just returned from a trip to Salem, Oregon to visit her husband's people Mr. and Mrs. A. C. Thomas.

Mrs. R. H. Thomas will be at home with Mr. and Mrs. A W. Zimmermann for the duration.

★ ★ ★ ★

Mrs. Lydia Fahey and Mrs. V. Rovai, accompanied by Rudy Rovai and George Cropsey went blackberrying last week and again this week. Everyone brought some of the black beauties home with them, except George, who ate all of his.

Attention! All Home Canners!

Before you begin your 1944 canning, Good Housekeeping Magazine advises you: use the boiling-water bath method for tomatoes and fruits, only. Can all vegetables except tomatoes by the correct use of a pressure cooker to be sure of killing botulinus germs. In the last few years, cases of botulinus food poisoning have cropped up in widely different parts of the country. Buy, borrow, share a pressure cooker—but don't can low-acid vegetables any other way. If you want further information, write Good Housekeeping Magazine, 959 Eighth Avenue, New York 19, N. Y.

WISCONSIN DAILY WILL FINANCE MUSIC STUDY OF PROMISING GIRL SINGER

(Reprinted from the Publishers Auxiliary).

Because a young soprano with a voice of great promise needs a helping hand along the highway to possible stardom, the Milwaukee Journal is going to provide her with a full year of study under a leading teacher. That is this story in a nutshell.

The young soprano is June Shielman, 2656 North 11th street, Milwaukee, who has just turned 18. She was one of the semifinalists in the recent national Hour of Charm contest to discover the "voice of America." As such she was one of 13 from an original entry of 10,000—and the youngest among them.

In accepting the Journal offer, she agreed to devote her entire time to the study of voice under Richard DeYoung widely known Chicago instructor. The Journal will assume all her financial responsibilities.

Miss Shielman who was discovered by Maurice Kipen, musical director of the Journal's radio stations, WTMJ and WMFM, is the eldest of several children. Her father is a lithographer. During the time she is learning, she will appear each Thursday night on the WMFM concert hour, which for several weeks commencing July 20 will be broadcast in part over WTMJ. It will mark her first appearance since she sang in New York several weeks ago.

The Journal has given many awards in the interests of cultural arts. It has sponsored several contests in behalf of Wisconsin singers and musicians. It annually purchases the best adjudged painting by a Wisconsin artist for contribution to the public schools.

★ ★ ★ ★

Charles Plate is expected home on the 28th of this month. He is at present stationed at Dalhart, Texas.

★ ★ ★ ★

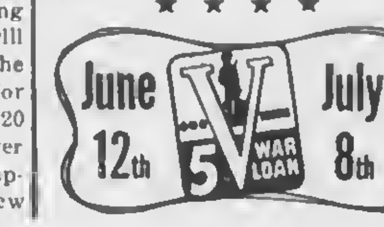

In cooperation with Central Valley Project

POWER FROM SHASTA DAM FLOWS OVER P.G. and E. LINES TO HOMES, FARMS and FACTORIES

Central Valley Power today flows into the homes, farms and factories of Northern and Central California —*through the interconnected transmission and distribution system of Pacific Gas and Electric Company.*

Under contract with the Federal Bureau of Reclamation, Central Valley Power is delivered to the Company at its Shasta Substation, twenty-five miles below Shasta Dam—is metered and paid for there. From that point the Company's system becomes the natural and most economic outlet for Central Valley Power, making it possible to put that power to *immediate* productive use.

We have undertaken to pay the Government a minimum of $2,700,000 a year for the output from Shasta Dam beginning January 1, 1945. *Payments may exceed $3,000,000 a year—millions which the Government may apply to operating costs and to reducing the cost of water to the farmers of the Sacramento and San Joaquin Valleys.*

Distribution of Central Valley Power over the Company's system follows a program submitted to the Government more than three years ago. Construction of new plants has been curtailed by us; contracts for purchased power have been re-arranged; the output of our steam operated plants has been reduced—all to make a place for Central Valley Power.

We are cooperating with the Government as we have cooperated over the years with cities, irrigation districts and other governmental agencies—cooperating to provide a market for electric power developed as an incident to water conservation and storage.

When additional Central Valley Power is developed the Company will be ready to make a market for that too and to pay for it the same fair and equitable price we are paying for the power now delivered to us at Shasta Substation.

Central Valley Power is brought to the people of Northern and Central California at the same low rates they now pay—rates that are among the lowest in the United States. It joins with the output of Pacific Gas and Electric Company's sixty-five generating plants to meet the electric needs of homes, farms and factories—to serve the country in war—and when peace comes to help build a greater California.

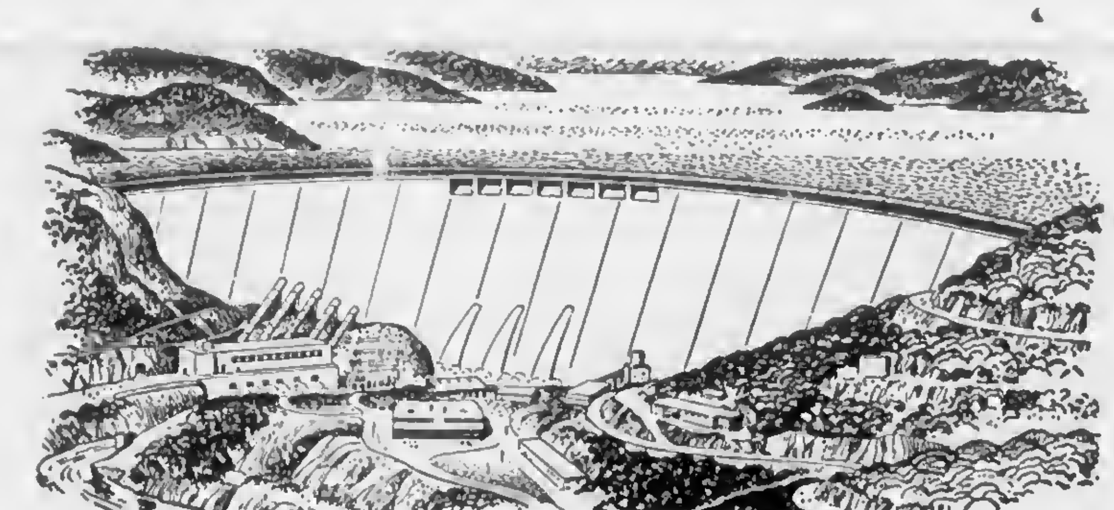

P·G·and E·
PACIFIC GAS AND ELECTRIC COMPANY

Lightening the Burden

IN one of his favorite stories Abraham Lincoln tells of a boy who was seen carrying his younger brother up a steep hill. Observing the effort the older boy was making, an adult called to him, "Isn't that a pretty heavy burden for you, son?" The boy replied, "It's not a burden, sir; it's my brother."

How true it is that love makes burdens light! Indeed, real love effaces all sense of burden. Great love is needed to lighten the burdens of a troubled world. Genuine, unfaltering, compassionate love is needed: love that is the reflection and expression of divine Love, Life, and Truth; that lifts thought above the mortal belief of man as sick, suffering, dying, in danger, and points to the perfect man, forever held in the loving embrace of his Father-Mother God.

Freedom from all that shackles and enslaves must come through spiritual understanding of God and through the conscious reflection of divine Love in daily life. All men desire liberty — freedom from limitation of every kind. But too many still look to a material source for freedom instead of seeking liberation through the knowledge of God.

Divine Love does not place burdens on man, for Love is always Love, conscious of no opposite quality. A human parent would not deliberately place burdens of illness, suffering and lack on his children; much less are such burdens imposed by our heavenly Father. His idea, man, is good, expressing health, happiness, abundance, assurance, and peace. Freedom from every sense of burden can be gained here and now as the wholly spiritual nature of God and man, Father and son, is understood. God is the only cause, and man and the universe are spiritual, like Him.

It is encouraging to note that in these difficult days great numbers of people are actuated by the desire to lift the burdens of others and to make the way brighter for them. On every side we hear of loving ministration and of the giving of spiritual comfort. These outward indications of pure affection for our brother man are noteworthy signs of the times. This desire to be of service constitutes a great power for good and should be strengthened by enlightened prayer. Of prayer that is effective and fruitful Mary Baker Eddy writes in "Science and Health with Key to the Scriptures" (p. 1), "The prayer that reforms the sinner and heals the sick is an absolute faith that all things are possible to God, — a spiritual understanding of Him, an unselfed love."

Christ Jesus emphasized two great commandments (Luke 10: 27): "Thou shalt love the Lord thy God with all thy heart, and with all thy soul, and with all thy strength, and with all thy mind; and thy neighbour as thyself." Obedience to these commandments is true prayer. Truly to love God we must know Him; and truly to love our brother man, we must know him as he really is in God's sight. We learn to love God and man proportionably as we know God as divine Mind and man as His idea. . . .

Material sense claims insistently that man is separate from God; that he is sick, lonely, and in danger. It even appears to make good its claims, for nation fights nation and race belittles race. All these claims of evil, however, should serve only to challenge us to more consecrated prayer for all mankind. It is not enough to pray once a day or even once an hour. Our lives must be a continuous prayer. Our words and acts must be so permeated with the assurance of divine Love's presence and power that the whole world will feel the healing effect. Great problems of war and peace await solution. These problems must be solved through the understanding of infinite Love dispelling the belief of hatred, fear, and destruction. This is truly lifting the burden. — *The Christian Science Monitor.*

★ ★ ★ ★

! BUY WAR BONDS !

SUBSCRIBERS SERVICE

FOR SALE: Model A Ford coupe. Good motor, newly overhauled and painted, five good tires. Phone Juniper 4-6060.

WANTED: 2 pair coil springs and one bedstead. Also we have for sale or rent a furnished house. See Mr. or Mrs. Harley Ellis at [illegible] Lane and County Road, near the [illegible] Market.

WANTED: electric fa[illegible]. Call [illegible] Service Station, Sharp Park 2801.

FOR SALE: New Zenland white rabbitts. Call at Paloma avenue next door to new Coast Guard Station.

FOR RENT: Furnished or unfurnished 2 bedroom apartment. See Miss Thelma Gardner, 227 Brighton road.

FOR SALE: 30 baby ducks at 50c each. See Mrs. V. H. Rien of Edgemar.

LOST: Blue purse between Sharp Park and San Francisco. It contains a ration book No. 4, name Donald P. Cirdler and post office key. Notify E. E. Cirdler.

FOR SALE: Bassinette, high chair Bed (6 year size). $10 for the three pieces. Also 4 New Zealand white does, 4 compartment hutch, $25. See M. F. Spring in Edgemar, P. O. Box 224.

WANTED: Ice box, see or phone John Martino on Casino Way.

WANTED: Baby buggy, Prefer collapsible. Write Mrs. Cempka, Box 1029, Sharp Park.

FOR SALE: 4 room home. Price $3500. Terms can be arranged with substantial down payment. H. J. Dullum, 470 Brighton Rd.

FOR SALE: Rabbits and Chickens John McHugh, Clarendon Rd.

LOST: Fountain pen, dark blue, vicinity of Sharp Park post of-

fice. Finder please return to Mrs. Chiamar of Brighton Rd.

FOR SALE: 6 room house at 360 Pacific avenue. Modern floor furnace, venetian blinds. Furnished or unfurnished. Phone Sharp Park 8071 or call at B. R. Meadows home, 336 Moana avenue, Sharp Park.

FOR SALE: 4 room home. Price $3500. Terms can be arranged with substantial down payment. H. J. Dullum, Brighton Road.

FOR SALE: Rabbits and chickens. John McHugh, Clarendon Road.

FOR SALE: Three Muscovy ducks noiseless, Drake weights 14 or more pounds. Fine condition. Pure Bred. Call W. W. Morris or phone Sharp Park 5666.

WANTED: Piano. Used. Phone Sharp Park 5666.

★ ★ ★ ★

Sharp Park Gossip Warm From Griddle

When the Curden Carter family visited relatives in Oakland on a recent weekend, they were accompanied on their return to Sharp Park by Walter Elliott, a cousin's little son and who remained at the Carters until he was picked up last Sunday by his parents, Mr. and Mrs. "Hap" Elliott. Miss Dorothy Perry, sister of Mrs. Carter also came along.

Strawberry Shortcake Perfect Summer Dessert

THE shortcake season is always greeted with enthusiasm, for lives there a person who doesn't like fresh strawberry shortcake? Most cooks have their own special way of making the shortcake. Some like individual round biscuits, some prefer one large shortcake, some like a sponge cake base for the fresh fruit. But one thing everybody likes — a generous serving, with seconds available!

Here we have a crusty, tender, melt-in-your-mouth shortcake, a little richer than the usual biscuit dough, but just as simple to toss together. This recipe calls for blended shortening, an economical, all-purpose, highly-digestible shortening that is a blend of meat fats and vegetable oils, and can be used for every cooking and baking use.

We like to bake large drop biscuits, then split them, spread with butter or margarine, fill with fresh berries, top with the other half and then more berries. Serve with a pitcher of light cream, top milk, or whipped chilled cream.

If strawberries are scarce when you do your shopping, tender pink rhubarb makes an excellent shortcake. Blueberries, raspberries, pineapple, any fresh fruit, sweetened to taste, can be used.

Shortcake Dough

¼ cup blend shortening
2 cups sifted flour
2 teaspoons baking powder
½ teaspoon salt
2 tablespoons sugar
1 egg
1 cup milk

Sift flour, baking powder, salt and sugar together. Cut shortening into flour mixture until the consistency of cornmeal. Add egg and milk to flour and fat mixture, stirring just enough to blend. Drop by tablespoonsful on a baking sheet, which has been lightly greased with blended shortening. Brush top of each with milk. Bake in a hot oven (425° F.) 15 to 20 minutes. If you prefer, turn the dough into an 8-inch baking pan and bake in a hot oven (425°F.) 25 to 35 minutes.

Wash Day Oven Meal Saves Gas Fuel

Potato Tarts with Sausage Filling

There are few meals as time-releasing and fuel saving as oven meals. They are a boon to the busy housewife, who can put food in the oven and leave it for a specified length of time, confident that the controlled heat of modern ovens will stay constant.

The fuel saving aspect helps not only the budget, but the war effort as well. All kitchen fuels, particularly "bottled" or "tank" gas, the convenient fuel for homes beyond city gas mains, are needed in war industries and the government appreciates any savings the "army in aprons" can make.

This "Wash Day Oven Meal" takes only 45 minutes in the oven and serves six. It is complete, except for the beverage, a raw vegetable or fruit salad and a cold dessert.

The meal consists of potato tarts with sausage filling and Spanish beans.

These two dishes can be baked in the same oven, setting the temperature control to hold the oven heat to 375 degrees.

Potato Tarts with Sausage Filling

Mix an egg with mashed potatoes that have been prepared with milk, butter and seasoning. Leftovers will do. Sift a half teaspoon of baking powder for each cup of mashed potatoes into enough flour to make a dough when it is worked into the potatoes. Roll out and cut in six inch squares. Place two tablespoons of sausage meat that has been browned for ten minutes in the center of each square. Fold dough diagonally and pinch edges together. Brush with top milk and bake for 45 minutes.

Spanish Beans

1 pound green beans
½ green pepper
1 cup canned tomatoes
4 slices bacon

Cut beans in one inch pieces, add green pepper and bacon, both cut fine. Pour tomatoes over and bake, covered, for 45 minutes.

WATERLESS COOKING WILL SAVE VITAMINS IN YOUR VEGETABLES

Waterless cooking is one way of utilizing to the greatest degree the healthful qualities Nature has bestowed upon the products of the garden. It saves the vitamins and minerals.

The following chart is intended as a guide. In most cases you will need only enough water to cover the bottom of the pan about a half inch. Use a tightly covered pan.

"Waterless" Cooking Chart

Vegetable	Fresh Vegetable Weight	Cups of Water	Maximum Time (Minutes)
Beet greens	1-3 lbs.	None	15-30
Kale	1 lb.	None	15-20
Mustard greens	1-3 lbs.	None	15-30
Spinach	1-3 lbs.	None	12-20
Tomatoes	1 lb.	None with simmer	Start 15-20
Parsnips	1 lb.	1	20-30
Large cut potatoes	1 lb.	1-1½	25-30
Potatoes—whole with jackets	1 lb.	1-1½	30
Rutabaga, cubed	1 lb.	1	20-35
Winter-summer squash	1 lb.	½-1	20-30
Squash—yellow	1 lb.	½-1	20
Sweet potatoes	1 lb.	¾-1	20-30
Turnips—cut	1 lb.	1	20-30
Cut, shredded small green beans	1 lb.	½-1	15-30
Lima beans	1 lb.	½-1	20-30
Shredded or whole wax beans	1 lb.	½-1	15-30
Peeled, sliced beets	1 lb.	½-1	20-30
Quartered cabbage	1 lb.	1	15-20
Shredded cabbage	1 lb.	1	10-15
Cut, diced carrots	1 lb.	½-1	15-30
Cauliflower	1 lb.	1	20-30
Corn on cob	1 lb.	1½	10-30
Large quartered onions	1 lb.	1	20
Small whole onions	1 lb.	1	20-30
Whole asparagus	1 lb.	½-1	15-25
Broccoli	1 lb.	½-1	20-30
Brussels sprouts	1 lb.	½-1	15-30
Peas	1-3 lbs.	½-1	15-30

Turn gas burner on full until water comes to a boil. Then turn down to a small simmer flame and leave until the necessary time has elapsed.

This type of cooking is not only conducive to better health, but is patriotic as well, inasmuch as considerable savings of fuel can be made. All fuels have goes to war, particularly the liquefied petroleum gases which we know as "bottled" or "tank" gas. These are used to make synthetic rubber, to cut and treat metals and to fortify high octane aviation gasoline.

★ ★ ★ ★

O. P. A. LOCAL NEWS

"In a war, Food, in the right place at the right time, can be more important than bullets and bayonets".

An early peace in Europe makes a forecast for the future food supply difficult because of the unknown effect it would have on military and lend lease needs and because the relief requirements of occupied countries might well offset any decline in those needs. So keep on buying Bonds and observing and adhering to your country's ration program.

Victory Gardens are also being grown in the South Pacific and abroad. Since last July, 18 million pounds of all kinds of vegetable seeds have been shipped to our armed forces and Allies abroad. Keep your garden watered this summer. Plant second crops now.

★ ★ ★ ★

Back the Attack! BUY MORE THAN BEFORE 5th V-WAR LOAN

Beeson Cleaners
NOW LOCATED AT OUR NEW AND LARGER STORE AT
5602 Mission Street
BUSINESS PHONE
Juniper 4-6060
RESIDENCE PHONE
Sharp Park 3181
(After Six O'clock)
Alterations & Repairing
Quality Service-Try Us!

Coastside Residents Resents Supervisors

(Continued from Page 1)

that the permit be granted, followed by a second to this motion by Supervisor John W. Poole, with the third vote of Fred E. Beers to make the three to two vote required to give the Ken Royce Construction company the right to invade our scenic coastside with what we believe can only prove itself a menace.

The legal services of Attorney Edmund Scott supporting the Ken Royce Construction company appeared superfluous, with such a staunch and vindictive orator as Chairman Fred E. Beers to acclaim the virtues of a quarry for the health, happiness, peace and prosperity of opposing North Coastside residents. In fact a petition signed by a large percentage of the residents and property owners to be affected by the quarry menace and many letters of protest had previously been presented to the Planning Commission. Chairman Beers, however, made bold to say, in words to the effect, that if 100 per cent of the voters of a community were against a matter such as this and the Board of Supervisors and the Planning Commission were for it the wishes of the latter group would carry. Such technically trained professional men such as those of the Planning Commission and men of wisdom such as Supervisors Beer, Hatch and Poole should never be opposed by the Common People, who, although peace loving believe in their rights as American citizens and are intelligent enough to believe that there is a reason deeper than appeared on the surface of the Quarry's smooth tongued alibies that incited the railroading through of the permit in the face of the fact that two members of the board, Supervisors Tom Hickey (from this township) and E. R. McDonald were decidedly opposed and who were endeavoring to carry out the wishes of the people rather than those of a small selfish moneyed group so ruthless in their greed that it completely overlooked the fact that no matter how highly trained a person may be in his profession, there remain three factors to be considered, honesty, justice and fair play. We, the Common People of the North Coastside believe that Supervisors Beer, Hatch and Poole, Members of the Planning Commission and the Ken Royce Construction Company and their followers completely overlooked these three democratic principles, which we the Common People believe are worth fighting for. A quarry we believe especially a second one) casts a blemish on our scenic homesites, which we, a beauty loving people are jealously proud.

★ ★ ★ ★

Read the advertisements in our home newspaper and then patronize those advertisers.

W. C. LASSWELL AND CO.
Mortician
6154 Mission Street
DALY CITY, CALIF.
Randolph 0100 and
Randolph 0101

PAPPAS BROTHERS
GREENHOUSES & NURSERIES
Cut Flowers, Plants, Shrubs
Largest Heather Growers In The West
Flowers Shipped To All Points
Prompt Efficient Service
COLMA, CALIFORNIA
Phone Randolph 9169

SIX-TEE INN
E. PACINI
Italian Dinners · Steaks · Chicken Chops
Food That Satisfies Hungry Golfers Will Satisfy You.
WINE AND BEER
TELEPHONE SHARP PARK 2981

LYNN'S PRINT SHOP
657 San Mateo Avenue San Bruno, Calif.
Phone San Bruno 2453
Wedding Announcements · Letterheads · Invoices
Business Cards · Statements · Ruled Forms
On The Coastside Phone
SHARP PARK BREAKERS
Phone Sharp Park 5611

You'll be up to schedule in style to go places and do things if you select your outfit here
CAROLYN SHOP

People of British Isles Cheerfully Accept Sacrifice

From a letter received by Mrs. Martin Dietrick of San Mateo avenue from a relative in Elder Bank, Duns, N. B. Scotland, we quote. "All winter owing to the coal shortage, we had only one day a week for a fire in the kitchen, as the fire in the bedroom had to be kept on day and night.

"Devon and Cornwall are the favored climates of England and the cottagers used to have "highway stands" and sell fruit, scones and flowers to the motoring parties, who thronged there in summer. It saved transport and the fruit was in better condition for the buyers, but I suppose that trade is "off" now for the duration, as pleasure motoring is practically forbidden to save petroleum."

Signed Agnes S. Falconer

Editors Note: The day and night fire in the bedroom was necessary on account of an invalid living in the home.

★ ★ ★ ★

ARMANDO VORNOLI TO CELEBRATE BIRTHDAY

When Armando Vornoli received the thirteen pounds of homemade cookies from his mother Mrs. V. (Rosie) Rovai, he declared there were enough of them to feed an army. Nevertheless, as tomorrow, (Saturday) is the birthday of this young soldier he will receive a box of chocolates from his brother Rudy and a birthday cake with candles from his mother, as well as many gifts from the family, who miss him from the home circle.

Thursday of last week Hilda Girard, Armando's girl friend, Lido Landi and Joyce Freyer were evening guests at the Rovai home and Mrs. Rovai served oven doughnuts and coffee. See receipe elsewhere in these columns.

★ ★ ★ ★

WALTER DICKSON ENJOYS VISIT FROM HIS SON

Donald Walter Dickson, of Pittsburg, Pa., son of Walter Dickson of Carmel avenue, was transferred from Washington, D. C. Solomon's Island Br. to Mare Island.

He leaves in the East a wife and two children Donald (2) and Carol Ann (5). He was formerly associated with the Fidelity Trust Company for fifteen years starting there as a messenger boy and working on up to a responsible position with this organization.

Donald expects soon to be in the Pacific area. He has visited his Sharp Park relatives, enjoying a fishing trip with his dad, although they caught no fish.

During August of last year Mr. Dickson Sr., visited his Eastern realtives, among whom was his son and family.

★ ★ ★ ★

Read all the local news in the Sharp Park Breakers.

Remember us for Your Printing.

Health Department Advises Every Day Care of Teeth

You can keep your teeth fairly clean by regularly using a toothbrush. Thorough brushing may stimulate a clean feeling and make the teeth gleam. But, remember at best brushing will only slow down decay on the smooth, exposed surfaces of the teeth. Brushing alone will not stop decay in the places where the teeth touch one another and in the crevices of the teeth.

Children should use a small tooth brush, and adults one of a medium size. Don't use too stiff a brush. In brushing the upper teeth a downard away from the gums motion should be employed. In brushing the lower teeth use an upward away from the gums motion.

You may rely on dentifrices bearing the acceptance seal of the American Dental Association. Cheap and effective cleansers can also be made at home. A mixture of three parts fine salt to one of baking soda, flavored with oil of wintergreen or peppermint, makes an excelent dentifrice. As a rule children should not use dental floss. Popular mouth washes have no medicinal value.

Charlea C. Gans

★ ★ ★ ★

The duck family at the Garl Jones home on San Mateo avenue has diminished to three and the trio are now changing their voices from a peep to a real honest to goodness "quack".

Paul Small's "Star Time" Opening Soon At Curran

"Star Time," the new hilarious Paul Small musical revue with Lou Holtz, one of America's foremost humorists; Benny Fields, "America's Minstrel" and Tony and Sally DeMarco, the world's greatest dance team heading a company which will also include the Berry Brothers, Shirley Dennis, Jimmy and Mildred Mulcay, the Whitson Brothers, Armand Cortes and Francine Bordeaux, will be the mid-summer attraction at the Curran Theatre, opening next Monday evening (July 24). There will be matinee performances Wednesday, Saturday and Sunday afternoon at 2:30, with an extra special performance every Sunday at 5:30.

"Star Time" is the fifth of the series of specialty revues which have been presented under the direction of Mr. Small. The predecessors include "Show Time", "Big Time", "Laugh Time", and "Curtain Time." The new revue is said to exceed in lavishness and pretentiousness all of the "Time" shows of the past.

In producing "Star Time" Paul Small has gone all-out in his effort to secure the greatest stars of the entertainment world to head the star-studded organization and to bring to the stage an alignment of luminaries that will rival the stars of the Milky Way.

Seats for "Star Time" may be obtained in advance by mail order. Just designate the performance you wish to attend and send a check with a self addressed envelope to the Curran Theatre, San Francisco.

SHARP PARK BRANCH OF COUNTY FREE LIBRARY IN SCHOOL HOUSE HOURS

Monday, 7:30 to 9:30 p. m.
Wednesday, 2 to 4 p. m.
Friday, 3 to 5 p. m.

BYRNE Radio
We Have The PARTS & TUBES to FIX YOUR RADIO
Opposite Daly City Theater
Phone Randolph 7782

House Repairing
Carpenter — Painter
Plasterer — Brick Work
Interior Decorator
House Roofing
14 Years of Trade School
Call Sharp Park 6771
JOHN McHUGH

DR. PERCY SEWELL
Dentist
6338 MISSION STREET
Daly City (Opp. Car Island)
Telephone Delaware 5522
Open Evenings

METCALF GARAGE
(At Associated Corner)
"IF IT HAS EVER BEEN DONE BEFORE, WE CAN DO IT."
DAY AND NIGHT SERVICE
TOW CAR SERVICE

THE HANGOUT
— COMPLETE FOUNTAIN SERVICE —
SHORT ORDERS — STEAKS — CHOPS
HAMBURGERS — HOT DOGS
OPEN MONDAYS AND EVERY DAY FROM 7 a. m. to 8 p. m.

GLEN PARK Roofing Company
M. B. CASTAGNETTO FREE ESTIMATES
Bus. Phone Randolph 5323 Res. Phone Delaware 7009
350 OCEAN AVENUE
175 DARTMOUTH STREET
San Francisco, California

FRYERS — BROILERS — ROASTING CHICKENS
Finest Grain Fed — We clean 'em in our Sanitary Butcher Shop
We pick 'em on our Electric Machine — Below Ceiling Prices
Shamrock Ranch
PEDRO VALLEY PHONE SHARP PARK 2184
ON COUNTY ROAD

LOEWE & ZWIERLEIN
326 3rd Avenue
San Mateo, Calif.
PHONE 3-0546

Sleeping On a SEALY is Like Sleeping On a Cloud.
BOX SPRINGS
$39.50
FINE MATTRESSES
$39.50

THELMA'S
BEAUTY SHOP

REOPENED AT NEW ADDRESS
208 PACIFIC AVENUE
SHARP PARK, CALIF.
Appointments Only
Week Days 11 am to 8 pm
PHONE SHARP PARK 6851
SHAMPOO AND FINGER WAVE $1.25
FINGER WAVE $1.00
PERMANENTS
$5.00 — $7.50 — $10.00
No Manicuring

Newell's
WHERE FRIENDS MEET
497 SAN MATEO AVE. --- SAN BRUNO
Phone San Bruno 89

EL CAMINO THEATRE
SAN BRUNO Phone SAN BRUNO 20
SUNDAY AND MONDAY, JULY 23 and 24 —
"A GUY NAMED JOE"
Spencer Tracy
"LADIES IN WASHINGTON"
Shelia Ryan
TUESDAY, JULY 25 —
"A BOND PREVIEW"
Admission Fee, the Purchase of a Bond
WEDNESDAY THROUGH SATURDAY
JULY 26, 27, 28 and 29 —
"THE UNINVITED"
Ray Milland
"COBRA WOMAN"
Marie Montaz and Jon Hall
New Starting Time During Week 5:45
Matinees Saturday and Sunday
Buy War Bonds and Stamps at This Theater

ROLLING PIN ECHOES—

Chunk Pickles
(From Mrs. Harold Richards of Wolverton, Minn.)
7 pounds cucumbers
3 pounds brown sugar.
3 pints vinegar
2 teaspoons celery seed

Rockaway Cafe

AT THE BEACH
Rockaway Beach, Calif.
Steak Dinners, Chops, delicious Hamburgers, Hot Dogs. Special luncheons and dinners can be arranged.
Telephone
Sharp Park 2441

IN KNOWLEDGE THERE IS SECURITY

Your Insurance Policy is designed to protect you from serious loss. Know its conditions and benefits.
Your Broker and Insurance Co. want you to be fully familiar with the provisions of your policy.
SEE
J. TROGLIA
General Insurance Broker
Rockaway Beach
Sharp Park 2461
Member of Insurance Brokers' Exchange of San Francisco

WALN-JANOVITZ
Opposite J&L Market - Postoffice
HARDWARE AND HOUSEHOLD SUPPLIES
GIFTS - NOTIONS - GREETING CARDS
MAGAZINES - Sharp Park Breakers
Purses in Attractive Styles and Colors.
Also Plumbing Supplies.
— Agency For —
PEERLESS LAUNDRY & ZORIC CLEANERS
Local Office For P. G. & E.

Associated Service Station
H. P. SAMPSON, Manager
Gas, Oil and Accessories, Washing, Greasing
ELECTRO-SEAL TIRE SECTION MACHINE
Puts Sections in Tires by Vulcanizing
DAY AND NIGHT SERVICE
After 8 p.m. Ph. Sharp Park 5851
GENERAL REPAIR SERVICE
Official OPA Tire Inspection. Let us do your tire shopping for you.
THIRTY MINUTE BATTERY RECHARGE SERVICE
FREE PICKUP AND DELIVERY
ONE DAY RECAPPING SERVICE ON ALL TIRES.
PHONE SHARP PARK 2821

OWL DRUG STORE
100 WEST PORTAL AVE. SAN FRANCISCO
Orders will be taken direct by phone or may be left with Waln-Janovitz, Sharp Park.
Direct House Delivery by Boy Up To a Radius Two Miles.
Further Distances May Be Picked Up At Waln-Janovitz Store
CITY PRICES - NO CHARGE FOR DELIVERY
N. F. HILDEBRAND, Manager
Phone Montrose 8320 or Montrose 8321

2 teaspoons white cloves
Stick cinnamon

Place whole medium sized cucumbers in strong brine 3 days. Soak in fresh water 3 days, changing water daily. Cut in good sized pieces and boil slowly two hours in solution of 2 parts water and 1 part vinegar. Drain and cover pickles with syrup. For three mornings drain and heat. These pickles do not require sealing.

Silver and Gold Cake
(From Mrs. Harold Richards)
White Part—
6 eggs (whites beaten)
½ teaspoon cream of tartar
¼ teaspoon salt
½ cup flour sifted 5 times
3-4 cup sugar sifted 5 times
Mix as for angel food cake.
Yellow Part—
6 eggs yolks beaten with
4 tablespoons cold water
½ cup sugar sifted 5 times
½ cup flour sifted 5 times
½ teaspoon baking powder
1 teaspoon flavoring
Pinch of salt

Beat yolks with water until thick and add sugar .Beat well and add other ingredients. Bake in angel food tin with white on bottom and yellow on top. Cut through batter with knife. Bake slowly one hour.

Raised Oven Doughnuts
(From Mrs. V. Rovai)
4 3-4 cups flour
1½ cups milk
1-3 cup shortening
4 tablespoons sugar
2 teaspoons salt
2 teaspoons nutmeg
¼ teaspoon cinnamon (optional
2 eggs, well beaten
2 cakes compressed yeast, softened in 4 tablespoons lukewarm water
Melted butter or margarine
Sugar

Sift flour and measure. Bring milk to the boiling point and pour over shortening, sugar, salt and spices in a large mixing bowl. Cool to lukewarm. Add sifted flour eggs and softened yeast and beat until well mixed. Cover and let stand in a worm place until dough is light and double in bulk, about 50 or 60 minutes. Turn dough onto well floured board, turning over two or three times to shape into a soft ball. (Dough will be soft to handle.) Roll out lightly to avoid stretching, about ½ inch thick. Cut with a 3-inch doughnut cutter and place rings carefully 2 inches apart on greased baking sheets.

Brush doughnuts with melted butter and let rise in a warm place until double in bulk. About 20 minutes. Bake in a hot oven, 425 degrees for 8 to 10 minutes. Brush doughnuts with butter and roll them in sugar. Approximately 3 dozen doughnuts.

Freedom From Fear

ONE of the ideal conditions far mankind, suggested in the Atlantic Charter as one of the Four Freedoms, is freedom from fear. If this state of mind could be legislated out of existence, no one would want to wait an instant before starting the machinery with which to accomplish it. Freedom from fear of aggression, invasion, and other obvious forms af terrorism, was no doubt in the minds of the framers of this charter of liberty; but thoughtful persons are free to go beyond this and consider the elimination of fear as a pattern of thinking, as a motive for actions and speech, as affecting health, and as a determining factor of human experience. . . .

Fears is a form af personal, individual legislation which may be exercised in one's own mental realm. Mary Baker Eddy says on page 61 of "Retrospection and Introspection," "If you rule out every sense af disease and suffering from mortal mind, it canaot be found in the body." Accepting this as true and acting upon it, one may actually legislate over fear in himself.

It is not possible to rid oneself of fear merely by declaring, without understanding, that one is not afraid. This would be meeting one form of mesmeric suggestion with another. One must understand why one is not afraid. The reason a man does not need to fear evil is that God is good and God, good, is omnipotent and omnipresent. If God is all-powerful and man is His image and likeness, as the Bible tells us he is, then man reflects His power, the power of good. The statement, then, that we are not afraid is based on this strong foundation of fact, spiritual truth. It rests on the allness of God and on His all-powerful, protective goodness.

In the Bible story of David, the shepherd boy, who with a sling and a stone killed the giant, Goliath (see I Samuel 17), it is very plainly shown that David considered himself as representing the army of the living God, not as a solitary lad with an ineffectual weapon. He saw that a threat made against God, or against those who relied wholly on the one and only God, could have no power. If God is all-power, how can there be any opposite?

We can think of our brave soldiers as the representatives of the army of God, never helpless or isolated, but reflecting God's all-power, one with His omnipotence, protected by His encircling love. We read in the Bible (I John 4:18), "There is no fear in love; but perfect love casteth out fear." To hate an enemy as a personal entity does not cast out fear, but to love God, good, so completely, to love Principle so entirely, that we trust our very lives to His keeping while we serve Him in whatever way He chooses is manifesting the love that casts out fear. This is our protection. . . .

No physical compromise, no standing aside, can assure safety; but the clear realization of the perfection of God and His allness can remove the insidious mesmerism of fear and its accompanying threat of danger. Man is safe, for he is fully conscious of his oneness with the omnipotent God, his Father and Mother, whose substance is Spirit, and whose incorporeality his true selfhood reflects.—*The Christian Science Monitor.*

★ ★ ★ ★

NOTICE OF ELECTION

NOTICE IS HEREBY GIVEN by the Board of Supervisors of the County of San Mateo, State of California, that whereas a petition has been duly presented to said Board af Supervisors signed by at least 25% of the qualified registered electors of the Salada Beach Public Utility District, a duly organized and existing public utility district situated within said County of San Mateo, praying for the disincorporation of such district and briefly stating the reasons therefor; and whereas the County Clerk of said County of San Mateo has duly examined the said petition and has ascertained that the same is signed by the requisite number of qualified electors for the purpose of calling an election upon the question of such disincorporation and whereas said County Clerk has completed his examination and has attached to said petition his certificate, properly dated, showing the result of such examination and that he has found that said petition is signed by the requisite number of qualified registered electors residing within the boundaries of said District and whereas the said Board of Supervisors has duly considered the said petition and the certificate and is duly advised in the premises.

NOW, THEREFORE, IT IS HEREBY ORDERED that pursuant to an Act of the Legislature of the State of California entitled "The Public Utility District Act", approved May 31, 1921, as amended, and pursuant to law and the statutes in such case made and provided, a special election has been called and will be held within the limits and within the boundaries of said Salada Beach Public Utility District on Tuesday the 8th day of August, 1944, for the purpose of submitting to the legal votors thereof the question of disincorporating said District; and that for the purpose of holding and conducting such special election, two election precincts have been by said Board established therefor and the boundaries thereof and the polling places for the conduct of said election within said respective precincts and the respective election officers appointed therefor, shall be as hereinafter set forth, to-wit:

SALADA BEACH PUBLIC UTILITY DISTRICT
PRECINCT NO. 1:

This precinct shall consist of all of Sharp Park County Precinct No. 1 as so defined by resolution of said Board of Supervisors for county elections.

Polling place for said precinct: District School House at Sharp Park;

Inspector: Mrs. Juliette V. Waln, Sharp Park.

Judge: Mrs. Louise H. Fenton, Sharp Park.

Clerk: Mrs. Ressa A. Wolf, Sharp Park.

Clerk: Mrs. Mabel Lometti, Sharp Park.

SALADA BEACH PUBLIC UTILITY DISTRICT
PRECINCT NO. 2

This precinct shall consist of all of Sharp Park County Precinct No. 2 as so defined by resolution of said Board of Supervisors for county elections;

Polling place for said precinct: Frank Malish Garage, 183 San Jose Avenue, Sharp Park;

Inspector: Mrs. Viola Williams, Sharp Park.

Judge: Mrs. Minnie E. Nelson, Sharp Park.

Clerk: Mrs. Hildred E. Armstrong, Sharp Park.

Clerk: Mrs. Patricia B. De Nio, Sharp Park.

That the polls at said election shall and will be open at the hour of seven o'clock in the morning of said day of election and shall and will be kept open continuously thereafter until the hour of seven o'clock in the afternoon of said day, when the polls shall and will be closed, except as otherwise provided in the Elections Code of the State of California.

No person shall be entitled to vote at said election unless such person possesses all the qualifications required by electors under the general election laws of said state.

Said election has been called for the purpose of determining whether or not the said Salada Beach Public Utility District shall be disincorporated and the ballots used at said election shall set forth the proposition to be submitted thereat as follows:

Shall the Salada Beach Public Utility District be disincorporated?

For disincorporation : :

Against disincorporation : :

Any qualified elector who desires to vote for the disincorporation of said district is hereby invited to vote at said election by placing upon his ballot a cross opposite and after the words "For disincorporation" and the ballot so cast for disincorporation shall be canvassed and counted as a vote for the disincorporation of said District.

Any qualified elector who desires to vote against the disincorporation of said district is hereby invited to vote at said election by placing upon his ballot a cross opposite and after the words "Against disincorporation" and the ballot so cast against disincorporation shall be canvassed and counted as a vote against the disincorporation of said District.

Said election shall be conducted and the votes cast thereat shall be canvassed and the results declared in the same manner as provided by law in respect to general elections so far as they may be applicable, except as in said Act otherwise provided.

The returns of said election shall be promptly returned to said Board of Supervisors so that it may duly meet and canvass the vote cast thereat.

By order of the Board of Supervisors of the County of San Mateo.

Dated: July 5th, 1944.

W. H. Augustus,
County Clerk and ex-officio Clerk of the Board of Supervisors of the County of San Mateo.

Published in the Sharp Park Breakers July 14, 21, 1944.

Sharp Park Gossip Warm From Griddle

Raymond Jones and Junior Shipman did a bangup job of gardening for Mrs. Maude Pitschke, Saturday morning of last week. These boys are Scouts and are already in demand as word passes around that they are real workers and prove their worth. There are other Scouts also available and these boys are willing to do other kinds of work other than gardening. For appointments drop a card to Donald Harvey, scoutmaster, Sharp Park P. O. Box 1033.

EDWARD C. VAUGHAN
NOTARY PUBLIC
62 Carmel Avenue
SHARP PARK
San Mateo County
Telephone Sharp Park 2251

WHEN IN DALY CITY
Get Good Food At
Peter's Restaurant
Closed Mondays For the Duration
Other Days Open 6 a. m. and Closes 8 p. m.
6286 Mission Street

HENRY WARSHAWSKI
at
6340 Mission Street
DALY CITY
carries
NEARLY Everything For the Home and Family

SHARP PARK BREAKERS

VOLUME 6 — NUMBER 32 AND FIRST TOWNSHIP NEWS FRIDAY, JULY 28, 1944

Ladies Circle Eager To Share Good Times

(Written by a member of the Ladies' Circle)

There is always a good reason when people pass up something worthwhile, which is especially true of women.

Then what is the reason there are still some, who as yet have not been in attendance at the Ladies Circle of the Little Brown Church? Perhaps it is because they haven't heard about our interesting get-to-gethers.

It just isn't fair having even one missing out on all the good things enjoyed by those attending the first and third Thursdays of each month, not one, but many things, including, entertainment, good lunches and relaxation, make those afternoons times of pleasant anticipation.

One member donated a beautiful quilt top, and what excitement there will be the day that quilt is raffled off. One local housewife at the last meeting designed and completed a lunch cloth, which will brighten some lucky table.

The twelve o'clock luncheon last week was a real success. Many delicious and eye appealing dishes testified to the culinary art of Sharp Park ladies.

It is gratifying to note the increased number attending from Rockaway. There are some fine sewers there, and many are eagerly awaiting the day of the bazaar when the many lovely things may be purchased.

The people of this locality really have a "find" in their minister, for he is genuinely a friend to all and eager to be of help in every possible way. His sense of humor is a lift in itself and in time of need seems always to make the ground seem firmer and the sun a little brighter. His informal and friendly sermons every Sunday evening are inspiring. Those, who are missing them are specially invited to come and hear them. Do take part in all of our church activities. It would be so nice to see you there.

★ ★ ★ ★

WALN-JANOVITZ STORE CONTINUES TO GROW

Although on account of illness, Juliette Waln is unable to maintain her partnership at the Waln-Janovitz Store, Mrs. Janovitz assisted by her able husband is doing a bang up job.

It is fortunate that both partners of this growing business were so capable, just in case one had to continue the business without the other. Mrs. Waln enjoyed her association at the store and regrets that for reasons of health, was necessary for her to dissolve the partnership.

Many new features are being stocked and new shelves are being added to make room for additional merchandise. Drop in often and keep pace with this up and coming store, so conveniently located.

★ ★ ★ ★

AFGHANS SHIPPED TO NEW GUINEA HOSPITAL

The Army's 47th General Hospital, "somewhere in New Guinea" will soon receive a large shipment of 150 afghans, over 1000 hedside pockets and hundreds of other little things that make convalescense a little easier and more pleasant. This shipment is going forward this week from a west coast port.

The unusual shipment is being made by the Federated Dorcas Societies of the Seventh-day Adventist Church, of which there are members residing in this community.

The 47th General Hospital is made up largely of Seventh-day Adventist officers, physicians, nurses, technicians. Upwards of 60 of the officer-physicians are graduates of the Adventist's College of Medical Evangelists at Loma Linda, Calif.

SCHOOL CLOSED FOR REMAINDER OF SUMMER

Due to extensive remodeling, renovating and repairs on the San Pedro school, here in Sharp Park, the building will be closed for the remainder of the summer or until further notice.

One of the items of the project is a partition to complete a third school room on the lower floor, which during the past school year was separated from the auditorium by a row of screens.

Chairman Al Janovitz also wishes to announce that no more public meetings can be held in the building while this work is going on, and unless the expensive radio unit which has been taken from the building is returned pronto, his privilege may never again be allowed. Not only is the radio unit missing, but there was evidence at one time, recently, that one of the upstairs rooms had been pried open.

A school board is responsible for the care of school property and equipment and a situation of this kind is difficult to handle. What would you do in a case like this?

★ ★ ★ ★

"Good Night Ladies" Smash Comedy Hit To Be Seen at Geary

As captivating a variety of characters ever born in the mind of a playwright will be seen on the stage of the Geary Theatre beginning Monday, July 31, in "Good Night Ladies," the smash comedy success which ran for 100 weeks to complete sellouts in Chicago.

Producers Howard Lang and Al Rosen describe "Good Night Ladies" as a hilarious, mad and daring play based on a gentlemen's phobia of scantily clad females.

A large cast of stage and screen players including John Hubbard, Wynne Gibson, Russ Brown, Claire Carleton and Kay Linaker will play the principal roles. In the prominent supporting roles will be Claire Meade, Fred Sherman, Martha Marton, Mary Ellen Popel, Gloria Humphreys, Mary Dawley, Barbara Barnes and several others who are expected to set new box office records in comedy hits for the San Francisco Geary Theatre.

Chicago critics and national magazines were unanimous in their praise for "Good Night Ladies."

Some of the glowing press notices were:

"I sat all evening howling with laughter along with the rest of the audience." Cecil Smith, Chicago Tribune.

"More lovely ladies than I can hope to catalogue. . ."Ashton Stevens, Chicago Herald-American.

"It's what Chicago likes." Time Magazine.

"The Critics went crazy about it" Life Magazine.

"Outselling everything in Chicago." Newsweek.

Mail orders are now being accepted for the first two weeks of the limited run. Out of town theatergoers are urged to use mail orders much as possible in order to avoid disappointment of sellouts. Performances will be presented nightly including Sundays, with Saturday and Sunday matinees.

★ ★ ★ ★

PARENT-TEACHER WHIST SCORES A SUCCESS

The P. T. A. Whist was as usual a pleasant and profitable event. Ulick Burke won first prize, Joe Rueckert, second and Mrs. Bateman, Sr., of Vallemar, third. $10 was taken in on the whist, $3.00 on refreshments and $13.25 on bingo. Net receipts amounted to $8.25.

Refreshments of hot dogs and coffee were served.

One of the guest wishes to express appreciation for the new lighting system in the auditorium and new school room adjacent, for this improvement fills a long felt need and was enjoyed by everyone.

★ ★ ★ ★

Vote YES TUESDAY, AUG. 8

Local Girl to Marry Air Corps Captain On Leave From England

Mrs. Ressa Wolf has announced the engagement of her daughter Ressa Gale to Captain Marvin W. Fairbanks of the Army Air Corps now on leave from England, culminating a school day romance, when Marvin was on the football squad of San Francisco State College.

Captain Fairbanks has been in England for nine months. As squadron leader he has won the Air Medal, Three Clusters and the Distinguished Flying Cross.

The young aviator is the son of Mr. and Mrs Marvin T. Fairbanks of Oakland.

The wedding date is set for the sixth of August, the candlelight service to be held at the Lakeside Presbyterian church.

★ ★ ★ ★

ED FERNANDES HOME FOR FIFTEEN DAYS

Cpl. Ed. Fernandes surprised his mother again and this time at two o'clock in the morning, Friday at last week. His younger brother Bruno was too overcome to sleep a wink for the remainder of the night, and just couldn't go to work the next day at the Shell station. Frank Halling generously allowing him a special break in honor of the occasion.

Bruno, now a boy scout, could also wear khaki and the two brothers during Ed's leave are often seen an the golf course green together.

Furloughs and leaves are bright spots in wartime military service, and bring so much happiness to all concerned.

★ ★ ★ ★

Sharp Park Gossip Warm From Griddle

We hope, ye reporter, has these numbers straight, for 15 quarts of apricots and 76 jars of jam is a sizeable days work, but with Mrs. Joe Novak on the job, goodies like this are moulded like magic. This all happened, on Tuesday of this week, and Florence still had time to attend to the daily round of errands.

Joe Silva, postmaster, has some gladiola beauties in his garden, and they are often in evidence in the window at the postoffice.

The Rockaway Cafe has built on a new sun porch to the living quarters in the rear. Also an attractive lattice protects the garden from the wind.

Remember, Charlie Gust still serves those delicious steak dinners.

Mrs. Lettie Snow and daughter Mrs. O. P. (Dorothy) King are employed at United Air Lines, located at the former Mills Field, where the two women are largely responsible for the delicious salads served daily in the cafeteria there.

Mrs. Art Farrell and her sister Mrs. Max Kapelowitz are employed part time at the Sharp Park Club House, Mrs. Farrell on duty Saturday and Sunday and Mrs. Kapelowitz on Sundays only.

Sgt. Charles Plate is home on a leave of fifteen days and is appreciative of the increased amount of gasoline now available to servicemen as the usual five gallons allowed just wouldn't reach.

"Chuckie" Buhlak has a tent in the back yard, a birthday gift from his parents, the Charles Buhlaks of San Mateo avenue. The tent serves as a sleeping compartment for the boy, who is now old enough to join no with our local boy scout troop.

★ ★ ★ ★

Vote YES TUESDAY, AUG. 8

★ ★ ★ ★

! BUY WAR BONDS !

★ ★ ★ ★

Vote YES TUESDAY, AUG. 8

Let's Disincorporate Salada Beach Public Utility District

Facts and figures still hold as good reasons why we want to vote "Yes" on Disincorporation of the Salada Beach Public Utility District. Let's look at the matters of Garbage Collections and Expenditures.

Ordinarily one would assume this business to be on a "pay as you go" basis, or a little better. Such is not the case here in Sharp Park. Public Utilities generally issue a permit or franchise, for a stated amount, to the garbage contractor for the exclusive right to collect garbage over a certain designated period of time. If the district pays the contractor by the month out of Utility collections for garbage, it is the general rule to charge him 20 per cent for office and collection expenses. A well organized system such as this has not been employed here, according to the records.

From January 1, 1940 to April 20, 1944 total collections for garbage amount to $3572.45. The district paid out in that same period $4642.23, leaving a deficit of $1,069.78. Now comes the problem of how to make up that over one thousand dollar shortage. In this case it was settled the same way it has been done for years, an additional tax rate, large enough to cover the aforementioned deficit, was set by the District.

One can readily see how we have been over taxed for years because of mismanagement, inefficiency and non-collection of garbage bills when due.

This sum of $1069.78 represents almost all of one year's taxes. There is no possible excuse for the Board of Directors allowing this negligent system to exist.

During the past years the sum of $3855.38, representing past tax collections for bond interest and redemption, was transferred to the General Fund, which action indicates that tax money collected to pay bond interest and redemption was never paid to the bond holder. The Board's procedure in this matter has ruined the bond and bank credit of the Salada Beach Public Utility District.

This sum of $3855.38 is now being used for general expenses and indicates that our bond money has been spent twice, once when they sold the bonds and secondly when they transferred it to the General Fund.

Once again facts and figures prove sound reasons to vote "Yes" on Disincorporation of the Salada Beach Public Utility District.

The above information is gleaned from numerical facts now on public record. Next week more facts and figures will be presented for consideration of voters within the boundaries of the Salada Beach Public Utility District.

Bruce B. McIntyre
Chairman Water Consumer's Association.

★ ★ ★ ★

More Gasoline For Furloughs or Leaves

A member of the armed services on furlough or leave for a period of three days or more will be entitled, effective July 25, 1944 to one gallon of gasoline for each day of his leave or furlough up to a maximum of 30 gallons, George Moncharsh, San Francisco District Director for the OPA announced.

The new national ruling replaces a previous policy of granting a flat five gallons to every member of the armed services on leave, furlought, or pass for more than 3 days.

"It has become evident" Moncharsh said, "that the old policy was unfair to armed forces personnel serving out of the country and returning after a long absence. The new ruling is designed to eliminate this unfairness and give the serviceman with an extended furlough more gasoline."

Furlough rations will now range between a minimum of three gallons for a three day furlough to a maximum of 30 gallons for 30 days.

Nick Gust Motors Up From Texas on Furlough

Traveling all the way by motor in his own car, Sgt. Nick Gust arrived in Rockaway Beach, Tuesday of last week and returned last Sunday, starting out at 4 a. m. loaded with a generous packed lunch of fried chicken and other goodies, a substantial reminder of the home folks, who will be looking forward to another leave at holiday time.

As usual the Sergeant, his relatives and friends were on the go most of the time during the all too short leave and during the hours at home friends called to say "Hello" to the genial young officer, whom everybody likes.

Last Saturday evening an elaborate family dinner was served in honor of Nick and included Mr. and Mrs. James Alex and two children, Johnnie and Anna; Mrs. George Hontalas and Betty Ann and Mrs. Michael Gunglindre and little daughter Joan.

A telegram from Nick told the waiting home folks that he arrived at Big Springs, Texas, his new location at 8 p. m. Monday of this week, and that he had a grand return trip.

All's well with Nick and it won't be long now until the Xmas holidays.

★ ★ ★ ★

No Need To Advertise For Lost Ration Books

Local War Price and Rationing Boards have been advised it is not necessary for persons who lose war ration books to advertise for their recovery before replacement books are issued, the OPA announced.

In some sections, local board in their discretion adopted the policy of requesting persons who lost their war ration books to advertise the loss before a replacement was issued. This was done in an effort to recover the original book and to permit the applicant to show evidence his application was made in good faith.

Experience has shown relatively few books were recovered as a result of this procedure, particularly after provision was made for persons who find them to return them by mail. Each book bears the name and address of the person to whom it was issued. Arrangements have been made for postal delivery of the books the same as other mail.

★ ★ ★ ★

Restaurant Closed For Vacationing

On account of the shortage of help, Peter's restaurant will close the last week of July and the first week in August, to allow his help to enjoy a two week's vacation.

In spite of ration points and higher prices, Peter's restaurant has not lowered its high standard as proven in the eating by his many old and new customers.

Happy vacation to Peter Pavlos and his efficient assistants.

SHARP PARK BREAKERS

And FIRST TOWNSHIP NEWS

A Newspaper of General Circulation

Sharp Park, San Mateo County, California

M. L. PITSCHKE - - - Editor and Publisher

Phone Sharp Park 5611

PRICE LIST ON ADS AND SUBSCRIPTIONS

Minimum price on Display Advertising	$2.50
Professional Cards	1.50
Minimum price on Classified Ads	.50
Subscribers service Ads free to subscribers	
Local advertising (North Coastside) per column inch	.25
Rate per column inch for monthly ads (other than local)	.30
Occasional ads, per column inch	.40
Official Advertising, per column inch	.50
Legal Advertising, per column inch	1.00
Subscription Rate per year	2.00
For Six Months	1.25
For Three Months	.75

Entered as second-class matter, November 17, 1939, at the Postoffice at Sharp Park, California, under the Act of March 3, 1879

CHURCH SERVICES

CATHOLIC SERVICES
ROCKAWAY BEACH CHURCH
Catechism, Saturday at 2:30 p. m.
Mass, Sunday morning at 10 o'clock.

OCEAN SHORE PARISH
The Little Brown Church by the Sea. H. D. Harkins, minister.
Bible school, 10 a. m.
Classes for all grades.
Evening song fest 7:45 p. m. Special Music.
Pastors sermon theme, "Pearls and Treasures on the Coast".
Bible study and hour of fellowship, Wednesday, 7:45 p. m.
The Radiant house of prayer with a hearty welcome for all.

* * * *

Mrs. James (Karin) Murray celebrated her second wedding anniversary, Tuesday of this week as guest of honor with the home folks and a cousin Milda Champion of San Francisco to complete the family group. Mrs. M. O. Anderson, mother of Karin, served a delicious chicken dinner. Friend Husband of the U. S. Navy somewhere at sea, was no doubt too busy to much more than remember.

Baby Edward Rogers is sojourning with his grandparents the G. P. Rogers of Paloma avenue, so that his mother may have the opportunity to help fill the depleted employment ranks. Edward is 11 months old and is endearing himself to his Sharp Park relatives.

Mr. and Mrs. Rockholt of Dayton, Tenn. will soon be on their way to make their home with their son-in-law and daughter, the J. L. McCorkles of San Mateo avenue. Little Pat is now eleven months old and has not seen her maternal grandparents since she was a tiny babe. The Rockholts have never seen an ocean and are thrilled about coming.

The Contract Bridge Club met at the Carl Jones home on San mateo avenue, Tuesday evening of this week. First prize was awarded to Rita Washington, second to Greta Olson and third to Lettie Snow.

Mrs. Thomas Yorks celebrated a birthday, Monday of this week, and to her the day will long be remembered for she received two dozen roses from a son overseas, she thinks from Irving as Frank only recently left for "Over There" Mrs. Henry Carstens, Mrs. York's mother, and Mrs. Lena Rafter, her sister were special guests on that day.

Raymond Green, who has been a hospital patient for several months is now convalescing at his home on Paloma avenue and is now able to take short walks about town.

If you are planning on being up to the minute in your new Ensemble you will plan on stepping in here and stepping out with the Season's latest Fashions —

CAROLYN SHOP
1440 - 3rd Ave. San Mateo

Vote YES TUESDAY, AUG. 8

EDWARD C. VAUGHAN
NOTARY PUBLIC
62 Carmel Avenue
SHARP PARK
San Mateo County
Telephone Sharp Park 2251

Rockaway Quarry
ROCK - SAND
CEMENT
and Top Soil
PHONE SHARP PARK 2121

PELISH BAKERY
AND
ICE CREAM PARLOR
G. MUNZ, Prop.
FINE PASTRIES A SPECIALTY
6356 MISSION STREET
DALY CITY
Phone Randolph 5712

SUBSCRIBERS SERVICE

FOR SALE: New Zealand white rabbits. Call at Paloma avenue next door to new Coast Guard Station.

FOR SALE: Rabbits and Chickens John McHugh, Clarendon Rd.

FOR SALE: Three Muscovy ducks noiseless, Drake weights 14 or more pounds. Fine condition. Pure Rred. Call W. W. Morris or phone Sharp Park 5666.

WANTED: Piano. Used. Phone Sharp Park 5666.

WANTED: Washing machine. Mrs. Mary Haines, Edgemar.

FOR SALE: 7 young laying hens and portable coup; two burner electric plate; kerosene stove; large screened fruit cupboard; pint and quart fruit jars. F. E. Mountaine, Paloma avenue.

* * * *

! BUY WAR BONDS !
Vote YES TUESDAY, AUG. 8

PLUMBING
AVAILABLE
EVENINGS or SUNDAYS
RALPH BECK
Phone Sharp Park 6661

BYRNE Radio
We Have The
PARTS & TUBES
to
FIX YOUR RADIO
Opposite
Daly City Theater
Phone Randolph 7782

W. C. LASSWELL AND CO.
Mortician
6154 Mission Street
DALY CITY, CALIF.
Randolph 0100 and
Randolph 0101

PAPPAS BROTHERS
GREENHOUSES & NURSERIES
Cut Flowers, Plants, Shrubs
Largest Heather Growers In The West
Flowers Shipped To All Points
Prompt Efficient Service
COLMA, CALIFORNIA
Phone Randolph 9169

Beeson Cleaners
NOW LOCATED AT OUR NEW AND LARGER STORE AT
5392 Mission Street
BUSINESS PHONE
Juniper 4-6060
RESIDENCE PHONE
Sharp Park 3181
(After Six O'clock)
Alterations & Repairing
Quality Service-Try Us!

BONDS Buy Bombs
To Bomb The Bums
Buy War Bonds & Stamps
* * * * * * * *
J & L MARKET
Ray and Hazel Murphy

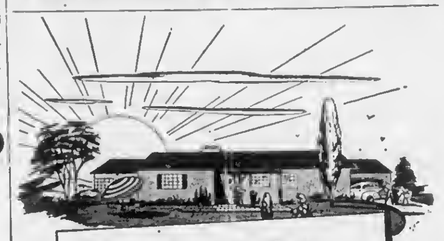

Repair or Replace Your Heating Equipment
DO IT NOW • PAY LATER

You cannot rush major repair work of any kind today. This is especially true in the heating equipment field.

So, right now, the wise thing to do is to look over your heating equipment. Does it need a major overhauling or extensive repair? Is it worn-out and needs replacement? Conserve fuel this winter by having this work done now... this summer. Conserve your cash by taking advantage of the Special Terms now in effect. For either major repairs or replacement with new heating equipment, you have the work done now but...monthly payments need not begin until November 1st. Remember also, that these same easy terms apply on Home Insulation. The new lightweight insulation materials are easily installed and will help keep your home cooler during hot summer and warmer during the cold, wet days of winter.

Repair...Replace...Insulate for Comfort, Health and Economy.

P·G·and E·
PACIFIC GAS AND ELECTRIC COMPANY

CONSERVE FUEL
this winter!

GE3098-744

NOTICE OF PUBLIC HEARING

A public hearing on the proposed budget for the San Pedro School District will be held on August 1, 1944, in the San Pedro School at 8:00 p. m. Any taxpayer in the district may appear and discuss the proposed budget or any item thereof. The Board of School Trustees will welcome citizens who are eager to have explained to them the budget for 1944-1945 in order that the public may be well infnrmed as to the needs and costs of education.

PROPOSED RUDGET FOR THE SAN PEDRO SCHOOL DISTRICT

I. PROPOSED EXPENDITURE APPROPRIATIONS FOR SCHOOL YEAR 1944-1945

A. Curent Expense Appropriations	
1.Adminiatration	$ 200
2. Instruction	7605
3. Operation of Schnol Plant	1800
4. Maintenance of School Plant	750
5. Auxiliary Services	430
6. Fixed Charges	351
Total Current Expense Appropriation	$11136
B. Capital Outlay Appropriation	750
C. Community Services Appropriation	.....
D. Undiatributed Reserve Appropriatino for 1944-1945	456
E. Totnl Proposed Expediture Appropriations for the School Year 1944-1945	$12342

II. APPROPRIATION FOR TRANSFERS, 1944-1945 ...
GENERAL RESERVE APPROPRIATION for expenditure during 1945-1946 ....
TOTAL BUDGET REQUIREMENT $12342

Published in the Sharp Park Breakers July 28, 1944.

NOTICE OF PURLIC HEARING

A public hearing on the proposed budget for the Rockaway School District will be held on August 1, 1944, in the Rockaway Schonl at 1:00 p. m. Any taxpayer in the district may appear and discuss the proposed budget or any item thereof. The Board of School Trustees will welcome citizens who are eager to hnve explained to them the budget for 1944-1945 in order that the public may be well informed as to the needs and costs of education.

PROPOSED BUDGET FOR THE ROCKAWAY SCHOOL DISTRICT

I. PROPOSED EXPENDITURE APPROPRIATIONS FOR SCHOOL YEAR 1944-1945

A. Current Expense Appropriations	
1. Administration	$ 50
2. Instruction	4095
3. Operation of School Plant	500
4. Maintenance of School Plant	100
5. Auxiliary Services	1080
6. Fixed Charges	110
Total Current Expense Appropriation	$5935
B. Capital Outlay Appropriation	150
C. Community Services Appropriation	....
D. Undistributed Reserve Appropriation for 1944-1945	716
E. Total Proposed Expenditure Appropriations for the School Year 1944-1945	$6801

II. APPROPRIATION FOR TRANSFERS, 1944-1945 ....
GENERAL RESERVE APPROPRIATION for expenditure during 1945-1946 100
TOTAL BUDGET REQUIREMENT $6901

"Sugar" Adams has been ill for a long time, but is gradually recovering. During this period of convalescing, her daughter, Margaret Jordan has never failed to phone her mother every evening. Also she and her husband come out often to se her. Sugar, however is still cooking dinners occasionally.

Newlyweds, Mr. and Mrs. John Burke of Cleveland and Sacramento, respectively, moved into the former Carol Higgins house on Montaraz terrace, Saturday of last week. The couple have purchased the property and plan to become permanent residents here. Mr. and Mrs. Higgins are moving to a location in the East, where it is reported that Mr. Higgins has accepted a teaching position.

Mr. and Mrs. John Manis moved out to Sharp Park the 23rd of June to make a permanent home in the three room house now in the making at the end of Carmel avenue. The couple are doing practically all the work themselves in spite of the fact that John is holding down a full sized defense job.

Half Cocker and half Springer Spaniel, "Rootsie" the canine pet of Mr. and Mrs. Larry Larsen of Montaraz terrace has intelligence beyond the ken of man, for believe it or not he knows when Larry is coming before he is even in sight. However, he is extremely jealous of his two adopted feline brothers Blondie and Ditto.

Associated Service Station
H. P. SAMPSON, Manager
Gas, Oil and Accessories, Washing, Greasing
ELECTRO-SEAL TIRE SECTION MACHINE
Puts Sections In Tires by Vulcanizing
DAY AND NIGHT SERVICE
After 8 p.m. Ph Sharp Park 5851
GENERAL REPAIR SERVICE
Official OPA Tire Inspection. Let us do your tire shopping for you.
THIRTY MINUTE BATTERY RECHARGE SERVICE
FREE PICKUP AND DELIVERY
ONE DAY RECAPPING SERVICE ON ALL TIRES.
PHONE SHARP PARK 2821

WALN-JANOVITZ
HOUSEHOLD AND GARDEN SUPPLIES
GIFTS - NOTIONS - GREETING CARDS
MAGAZINES - Sharp Park Breakers
— Agency For —
PEERLESS LAUNDRY & ZORIC CLEANERS
Local Office For P. G. & E.

SIX-TEE INN
E. PACINI
Italian Dinners - Steaks - Chicken Chops
Food That Satisfies Hungry Golfers Will Satisfy You.
WINE AND BEER
TELEPHONE SHARP PARK 2981

METCALF GARAGE
(At Associated Corner)
"IF IT HAS EVER BEEN DONE BEFORE, WE CAN DO IT."
DAY AND NIGHT SERVICE
TOW CAR SERVICE

GLEN PARK Roofing Company
M. B. CASTAGNETTO FREE ESTIMATES
Bus. Phone Randolph 5323 Res. Phone Delaware 7009
350 OCEAN AVENUE
175 DARTMOUTH STREET
San Francisco, California

FRYERS — BROILERS — ROASTING CHICKENS
Finest Grain Fed — We clean 'em in our Sanitary Butcher Shop
We pick 'em on our Electric Machine — Below Ceiling Prices
Shamrock Ranch
PEDRO VALLEY PHONE SHARP PARK 2184
ON COUNTY ROAD

LOEWE & ZWIERLEIN
326 3rd Avenue
San Mateo, Calif.
PHONE 3-0546
Sleeping On a SEALY is Like Sleeping On a Cloud.
BOX SPRINGS
$39.50
FINE MATTRESSES
$39.50

THELMA'S
BEAUTY SHOP

REOPENED AT NEW ADDRESS
208 PACIFIC AVENUE
SHARP PARK, CALIF.
Appointments Only
Week Days 11 am to 8 pm
PHONE SHARP PARK 6851
SHAMPOO AND FINGER WAVE $1.25
FINGER WAVE $1.00
PERMANENTS
$5.00 — $7.50 — $10.00
No Manicuring

House Repairing
Carpenter — Painter
Plasterer — Brick Work
Interior Decorator
House Roofing
14 Years of Trade School
Call Sharp Park 6771
JOHN McHUGH

DR. PERCY SEWELL
Dentist
6338 MISSION STREET
Daly City (Opp. Car Island)
Telephone Delaware 5522
Open Evenings

OWL DRUG STORE
100 WEST PORTAL AVE. SAN FRANCISCO
Orders will be taken direct by phone or may be left with Waln-Janovitz, Sharp Park.
Direct House Delivery by Boy Up To a Radius Two Miles.
Further Distances May Be Picked Up At Waln-Janovitz Store
CITY PRICES - NO CHARGE FOR DELIVERY
N. F. HILDEBRAND, Manager
Phone Montrose 8320 or Montrose 8321

Newell's
WHERE FRIENDS MEET
497 SAN MATEO AVE. --- SAN BRUNO
Phone San Bruno 89

EL CAMINO
THEATRE
SAN BRUNO Phone SAN BRUNO 20
SUNDAY, MONDAY AND TUESDAY
JULY 30, 31, AUGUST 1 —
"THIS IS THE LIFE"
Donald O'Connor - Peggy Ryan
"THE HOUR BEFORE THE DAWN"
Franchot Tone - Veronica Lake
WEDNESDAY THROUGH SATURDAY
AUGUST 2, 3, 4 and 5 —
"SHOW BUSINESS"
Eddie Cantor - George Murphy
"THREE MEN IN WHITE"
Lionel Barrymore - Van Johnson
New Starting Time During Week 5:45
Matinees Saturday and Sunday
Buy War Bonds and Stamps at This Theater

"Well Done" Merited By Coast Guards Here And "Over There"

...y, almost three years after ...er, during which the Coast Guard has landed American fighting men on every invasion beach from Africa and Europe to the Jap-held Pacific Islands, many an American is still amazed to hear that Coast Guardsmen are serving "over there".

To be sure, the [illegible] oldes[t] commissioned service, which observes its 154th birthday on August 4, operates with a minimum of fanfare. It is doing a silent, secret job which will be recorded fully only after war's end.

Now, however, when eyes of a[ll] America are focused on invasions from Normandy to Saipan, these Coast Guard invaders who hit the beaches with unflinching courage in the face of withering enemy gunfire have earned a birthday salute. They are wearing the small, white shield with marked distinction.

[Moreo]ver, it is interesting to note that the Coast Guard was the first American service to take German prisoners in this war. A Coast Guardsman won the Congressional Medal of Honor at Guadalcanal. It was a Coast Guardsman, you will remember, who was responsible for the capture of the saboteurs who landed on Long Island from a Nazi submarine. And this service, born away back in 1790, also lived up to its motto, "Semper Paratus—Always Ready", in the decisive battle of the North Atlantic, both in convoying merchant ships and in prowling the seas for undersea raiders.

Withal, these Coast Guard men [illegible] are not neglecting their traditional peacetime activities of protecting life and property on the seacoasts and waterways, or their vital wartime assignment on Port Security.

The Navy's terse commendation 'Well Done', has been richly merited by this unsung but not unprepared service.

It is no wonder that Coast Guardsmen would—". . . like to find the guy that named the Coast Guard, and find out just what coast he had in mind . . .".

* * * *

Burley Ellis of County road lost no time in preparing a victory garden setup at his new location near the J and L market. After all a man must eat.

WHEN IN

DALY CITY

Get Good Food At

Peter's Restaurant

Closed Mondays For the Duration
Other Days Open 6 a. m. and Closes 8 p. m.

6286 Mission Street

HENRY WARSHAWSKI

at

6340 Mission Street
DALY CITY

carries
NEARLY Everything For the Home and Family

Rockaway Cafe

AT THE BEACH
Rockaway Beach, Calif.

Steak Dinners, Chops, delicious Hamburgers, Hot Dogs. Special luncheons and dinners can be arranged.

Telephone
Sharp Park 2441

IN KNOWLEDGE THERE IS SECURITY

Your Insurance Policy is designed to protect you from serious loss. Know its conditions and benefits.

Your Broker and Insurance Co. want you to be fully familiar with the provisions of your policy.

SEE

J. TROGLIA

General Insurance Broker
Rockaway Beach
Sharp Park 2461
Member of Insurance Brokers' Exchange of San Francisco

VOTE YES TUESDAY

SHARP PARK BREAKERS

VOLUME 6 — NUMBER 33 AND FIRST TOWNSHIP NEWS FRIDAY, AUGUST 4, 1944

11th Hour Propaganda to be Answered Sunday

Statements made in a circular signed by R. A. Rapsey and distributed Thursday morning of this week, will be answered by well qualified speakers.

If the members of the Board of Directors of the Salada Beach Public Utility District and Attorney R. A. Rapsey wish to verify their statements they should be present at the Mass meeting of the Water Consumers' Association in the Firehouse, next Sunday afternoon, August 6, 1944, at 2.

THE WATER CANNOT BE TURNED OFF. COME AND HEAR WHY.

People In Glass Houses Should Not Throw Stones

As we go to press it is reported to us that the chairman of our Utility Board is displaying a so-called bad check given to him for payment on a house. The writer of this so called bad check made a sizeable bank deposit in a bank other than his own, which deposit was to be forwarded to his personal bank. Due to an unforseen error the transfer was delayed and consequently the checked bounced back.

We wonder if the party, who is so gloatingly displaying the so called bad check ever had any check trouble himself or if he always paid his bills promptly on time when due?

Doctor bills, auto accidents and other unforseen emergencies sometimes give a fellow a temporary financial set back, but we know the chairman of our Water Consumers' Association is honest and sincere, and although he, like each and everyone of us is far from perfect, we believe him to be conscientious at least.

However, there is no excuse for childish expression of spite and jealously in actions such as displayed by the chairman of our Utility Board, who should be enough of a businessman to conduct business in a businesslike way, and if by such petty spite work thinks he is hurting Hetch Hetchy, be it said that the people of the North Coastside are interested in facts and figures in black and white and not in bad checks.

Last minute report comes from Mr. Davie at the Irving Street bank, that due to an error the funds deposited there by Bruce B. McIntyre were not transferred to the Daly City bank.

Nothing more to worry about Ray T. Higgins. The check is now O. K.

* * * *

There will be no PTA whist during this month of August due to repair work being done. However the school house will be open to the meeting of the Baby Clinic, Thursday of this week.

More Reasons Why We Must Disincorporate Salada Beach Public Utility District

In keeping with the policy of "Let the Taxpayer Bear all Burdens of Inefficiency and Neglect" your attention is called to the slack manner in which water bills are rendered here in Sharp Park.

Bills for water sent out by the Salada Beach Public Utility District are allowed to reach sizeable proportions and little effort, apparently, has been made to collect them.

Among the many slow accounts we find people, who have moved away, owing, for example, such sums as $48 and another for $20.25 Why were bills allowed to accumulate to such large amounts? The principal reason for this apparent slow credit condition is the fact that the majority of Sharp Park residents did not receive water bills until the Utility District found the time to send them one.

In my article of last week a deficit of $1,069.78 from garbage was shown. This amount had to be raised by a tax on the people of this district.

Now let us look at the water accounts: Current accounts, $948.15; Slow accounts $1306.80; Uncollectible accounts $510.10. Total $2771.05.

Adding the uncollectible sum of $516.10 together with the garbage deficit of $1069.78 gives a total deficit of $1583.88.

If the taxpayers in Sharp Park will look on their tax receipts, they will see a tax rate of $0.4542. This tax rate was set by the Salada Beach Public Utility District to raise $1500, proving that one whole year's taxes goes to make up a deficit that should not exist and which includes the aforementioned two items of $1069.78 and $516.10.

I also wish to mention at this time an additional sum of $1500 that show on the books of the Salada Beach Public Utility District. This is the special legal fee of $1500 paid to Attorney R. A. Rapsey, by this district for legal service rendered in connection with our now famous Anderson Bond Case. In addition to this the attorney received his regular yearly fee. In summarizing facts and figures we have $1585.88 garbage deficit and uncollectible bills and $1500 special legal fee, totaling $3085.88. This $3085.88 represents two years taxes, we the people of Sharp Park had to pay at a tax rate of $0.4543 on an assessed valuation of $370,155.00.

The names, dates and figures mentioned in this article are included in a special audit now on file with the Water Consumers' Association.

Let us change the policy of "Let the Taxpayers Worry" to one of Let the Taxpayer know all the Facts."

Signed,

Bruce B. McIntyre,

Chairman Water Consumers' Association.

* * * *

Vote YES TUESDAY, AUG. 8

Young Opera Star Leans to Pinafores and War Bonds

The young American concert-opera star, Marjory Hess, has her victory garden rambling over this colorful pinafore apron. It is a life saver for your party dresses, and fun to make, even for a beginner. Miss Hess suggests making several aprons because then, with a minimum of time and effort, you will save enough money to buy extra War Bonds and stamps. Suitable patterns may be obtained at your local pattern store.
U. S. Treasury Department

You'll Never Miss The Water 'Til The Well Runs Dry

Don't let Life's Golden Chances like the sunbeams pass you by.

On Tuesday of next week, Aug. 8, the people of Edgemar, Sharp Park, Vallemar, Rockaway Beach and Pedro Valley will have the opportunity to form a water district, bringing Hetch Hetchy to our gates. An abundance of pure water at your beck and call will be assured. The communities will grow with leaps and bounds and your property values will double. Don't allow any wild story as to cost obscure your better judgment. The cost in facts and figures have been presented to you. You paid for those facts, so don't let any one pull the wool over your eyes as to price. All the aforementioned towns involved have a water problem, and have had for years.

It has been proven that promises of better water service can't be met. Don't be complacent about this matter. Get out and vote: the opposition surely will,

We understand a couple able campaigners were abroad in Pedro Valley, Sunday, July 23rd, stating that there was plenty of water for everyone, that the Hetch Hetchy idea was a foolish one and would surely bankrupt the Coastside, should a water district be formed.

So once again, get out and vote "YES" on the formation of the North Coast County Water District. This is our chance, so don't fail to take advantage of it.

"You will never miss the water, 'till the well runs dry'."

By
A Pedro Valley Voter.

FANUCCHI GRAND PARENTS AWAIT ARRIVAL OF NEW GRANDSON FROM HOSPITAL

Gene and Amelia Fanucchi wanted a boy and the stork was kind in bringing them their hearts desire, Tuesday morning of this week, August 1, 1944 at 7:35 o'clock. The little fellow weighed 7 pounds and 8 ounces and is named Gene George.

Mother and babe are at present in St. Mary's hospital and will soon be coming home, where they will be received with open arms by the newcomers grandparents, Mr. and Mrs. Felix Fanucchi of Brighton road.

The little fellow is the second grandchild, the first being Sandra Dolores Del Chiaro of San Francisco, who is now five years of age.

The baby's uncle George is a sergeant in the Fifth army in the European sector and will be pleased to learn of his new nephew's safe arrival. Congratulations.

* * * *

Mr. and Mrs. M. Mendonca, former Sharp Park residents and present property owners of a home on Brighton road are the proud parents of a fourth daughter, whom they named Jeanette. The little miss has three older sisters Anna, Mary and Cathy.

Water Consumers To Meet Sunday In Firehouse

A meeting of the Water-Consumers Association is scheduled for next Sunday afternoon, August 6 at two o'clock in the Sharp Park fire house. All North Coastside members as well as other residents interested in a plentiful supply of pure water are cordially invited to join in this pre-election Hetch Hetchy rally.

Refreshments of homemade cake and coffee will be served. Donations of cakes will be appreciated.

HOW COME?

We note the circular signed by R. A. Rapsey and members of our Salada Beach Public Utility Board does not carry a union label. How come? Sharp Park people like to see union labels.

* * * *

Disincorporate? YES Incorporate? YES

An old familiar quotation from that much read and often much neglected Book of Books reads, "And no man putteth new wine into old bottles: else the new wine doth burst the bottles, and the wine is spilled, and the bottles will be marred; but new wine must be put into new bottles."

Applied to our present Sharp Park Water problem we cannot expect to form a new and workable water set-up on the old and crumbling foundation of the Salada Beach Public Utility District, which according to a recent comprehensive audit has been proven grossly mismanaged and inefficient to meet the utility needs of the residents of Sharp Park and other territory within its boundaries.

Not only do we point to mismanagement and inefficiency, but to the brand of Poor Credit which bond buyers view with eyes askance. Therefore in order to contribute our quota of good credit to the Hetch Hetchy water set-up, we must vote out the Salada Beach Public Utility District here in Sharp Park Tuesday of next week, August 8, in order to make way for the new North Coast County Water District, to include Edgemar, Sharp Park, Vallemar, Rockaway Beach and Pedro Valley.

It is the sacred privilege of every Sharp Park voter to place his or her cross in the square for YES on both ballots, Tuesday of next week, one to disincorporate the Salada Beach Public Utility District and the other to incorporate the North Coast County Water District. REMEMBER IT'S "YES"

* * * *

Mr. and Mrs. A. Moss are vacationing at Clear Lake. Mrs. F. A. Belard is caring for Baby Claudia and Mrs. Anna Arrisoir has temporarily adopted their canine pet "Blackie," and "Spottie" the cat.

SHARP PARK BREAKERS

And FIRST TOWNSHIP NEWS

A Newspaper of General Circulation

Sharp Park, San Mateo County, California

M. L. PITSCHKE - - - Editor and Publisher

Phone Sharp Park 5611

PRICE LIST ON ADS AND SUBSCRIPTIONS

Minimum price on Display Advertising	$2.50
Professional Cards	1.50
Minimum price on Classified Ads	.50
Subscribers service Ads free to subscribers	
Local advertising (North Coastside) per column inch	.25
Rate per column inch for monthly ads (other than local)	.30
Occasional ads, per column inch	.10
Political Advertising, per column inch	.50
Legal Advertising, per column inch	1.00
Subscription Rate per year	2.00
For Six Months	1.25
For Three Months	.75

Entered as second-class matter, November 17, 1939, at the Postoffice at Sharp Park, California, under the Act of March 3, 1879

CHURCH SERVICES

CATHOLIC SERVICES
ROCKAWAY BEACH CHURCH

Catechism, Saturday at 2:30 p. m.

Mass, Sunday morning at 10 o'clock.

OCEAN SHORE PARISH

The Little Brown Church by the Sea. H. D. Harkins, minister.

The gladsome Community Song Fest, 7:45 p. m. Special Music.

Pastors sermon theme "Where is our Foundation?"

Bible school, 10 a. m.

Classes for all grades.

Ladies Aid meets first and last Thursday in the Church.

The Radiant house of prayer with a hearty welcome for all.

CHRISTIAN SCIENCE

"We have received, not the spirit of the world, but the spirit which is of God; that we might know the things that are freely given to us of God." These words from I Corinthians comprise the Golden Text to be used Sunday, August 6, in all Churches of Christ, Scientist, branches of The Mother Church, The First Church of Christ, Scientist, in Boston, Massachusetts. The subject of the Lesson-Sermon will be "Spirit."

Included among the Scriptural selections will be: "God is a Spirit: and they that worship him must worship him in spirit and in truth," (John 4: 24).

The following passage from the Christian Science textbook "Science and Health with Key to the Scriptures" by Mary Baker Eddy will also be included: "The belief that Spirit is finite as well as infinite has darkened all history. In Christian Science, Spirit, as a proper noun, is the name of the Supreme Being. It means quantity and quality, and applies exclusively to God," (p. 93).

★ ★ ★ ★

W. C. LASSWELL AND CO.

Mortician

6154 Mission Street
DALY CITY, CALIF.

Randolph 0100 and
Randolph 0101

BYRNE **Radio**

We Have The
PARTS & TUBES
to
FIX YOUR RADIO
Opposite
Daly City Theater
Phone Randolph 7782

Sharp Park Gossip Warm From Griddle

Mary Maxine Rigdon was born about six weeks ago, and is the dsughter of Mr. and Mrs. Joe Rigdon, former residents, residing on San Jose avenue. Mrs. Rigdon is a sister of F. L. Spurlock of Paloma avenue. Little Mary has an older sister Linda, five years old.

Mrs. Anna Arrison was a last Sunday dinner guests at the Ray Fox home on San Mateo avenue. Roast chicken nnd homemade ice cream were the menu highlights.

Mrs. W. Clement of San Francisco was the luncheon guest of her daughter Mrs. Anns Arrison of Carmel avenue, Friday of last week, at a popular city cafe.

! BUY WAR BONDS !

Vote YES TUESDAY, AUG. 8

A BOMB MISSED HITLER
YOU CAN'T MISS WITH A BOND
BUY ANOTHER!

J and L MARKET

RAY AND HAZEL MURPHY

Why a Farmer Should Buy and Keep War Bonds

by W. E. Grimes

Head, Dept. of Economics and Sociology
Kansas State College, Manhattan, Kansas

AMERICAN farmers, more than any other business group, typify American freedom and American democracy. The farmer of America has the right—and exercises that right—to conduct his business and live his life as he chooses. He must and does accept responsibility for the success or failure of his business and the well-being of his family. The production of his farm, in large measure, is a reflection of his ability and ingenuity and initiative under our system of free enterprise and individual freedom. This is the essence of American democracy.

American democracy did not just happen. It was established by long and constant struggle against the forces that would have prevented it. It is a heritage from our forefathers who fought for it. It can be maintained only by continuing the fight for it. This fight goes on whether we are at war or in peace. It is the constant struggle to make democracy work. To make it work, every citizen must do his part as a member of a freedom loving, freedom acting people. Democracy works if we make it work.

Today there are forces that would destroy the freedom of the American farmer and his family and the freedom of every other person who loves and cherishes our democracy. These forces stem from three sources. First are those outside the borders of this country that are attempting to tear away the very foundations of our democracy and to make farmers and all other businessmen the henchmen of dictatorial powers. Under such a rule the job of the farmer would be to carry out the orders of the dictator. It is to prevent this that the boys from our farms and cities are fighting on farflung battlefronts throughout the world. This answer to this threat is—it shall not come to pass.

Within our country, forces are ever seeking to undermine the democracy which permits freedom loving farmers to conduct their farms in peace and with profit. These are the forces which encourage inflation with its soothing but deadly effects. Price controls, rationing of scarce goods, limitations of credit, repayment of debts, and the purchase of War Bonds are some of the weapons being used against these enemies that strike from within. These are the weapons of the home front.

The third source of forces that tend to destroy American democracy are those which undermine the stability of our farms and other businesses which typify so well the exercise of American democracy. Our democracy can be no stronger than its component parts. If the business stability of American farms is impaired, our democracy totters. Under our system it is the responsibility of the farmer to maintain his own business, and most American farmers do so. They are repaying debts, avoiding new excessive debts, and buying War Bonds from their incomes. The income to American agriculture in 1943 was more than nineteen billion dollars—the highest in all history. Income in 1944 probably will be equally as large. It is to be expected that a sizable proportion of this high income will be invested in War Bonds—invested in the democracy which makes it possible for the typical American family farm to exist.

American farmers have been buying War Bonds and they will continue to buy them and to hold them after they are bought. They appreciate democracy. The American farmer is deeply and practically patriotic. His patriotism is the kind that says little but does things. He has a vision of the day when the boys will return from foreign battlefronts, when the threat of foreign dictatorships is wiped out for keeps, and when stability within our country is assured. And he realizes that the financial stability of his own farm business plays an important part in this struggle to defend, to maintain, and to strengthen democracy. So he buys Bonds and holds them pending the day when the purchasing power which they represent can be used to further strengthen the American farm of which he is a part, and thus his farm may play its part in maintaining a strong and vigorous democracy in the America he loves.

U. S. Treasury Department

STORK SHOWER FOR EXPECTED KRUSE BABY

Mrs. Harry Sampson and Mrs. Joe (Florence) Novak were hostesses at a stork shower Friday evening of last week, July 28, 1944 in honor of Mrs. John Kruse of San Jose avenue, whom Mrs. Frank Malish invited to join her in a stroll after supper. Reaching the Novak house on Salada avenue, Mrs. Malish said she wanted to stop there for a moment and lo and behold, a room full of guests were awaiting the arrival of the surprised Mrs. Kruse.

A large basket lined with white and overflowing with packages of all shapes and sizes was brought in nnd one by one each parcel was opened and admired by the recipient nnd guests.

A delicious supper followed with a table appropriately decorated with cherub tablecloth, pink candles and a wise appearing stork perched in the center of the epicurean activities. An individual place card basket was accorded each guest. Potato salnd, sandwiches, three kinds of cake with coffee were the menu highlights.

Twenty-two friends and neighbors were seated at the long table andthe many lovely gifts were contributions from Mesdames B. Anderson, Florence Novak, Adrian Carter, A. Snyer, Bernice Nelson, Anna Zucconi, H. Malish, McCurdy, Marie Fox, C. Gooch, Fern Clark, Hazel Murphy, Bertha Buchten, Cleo Moore, Victoria Plate, E. Sampson, Maude Pitschke, Naomi Scott, Mabel Lometti, H. Jones and daughter Peggy.

★ ★ ★ ★

Sharp Park Gossip Warm From Griddle

Mrs. James Fenton went fishing, Wednesday of this week, at Princeton, bringing home a fine catch of king fish and smelt, not to mention a crab, the latter a purchase from a seafood shop at this ocean resort. No more worries over meat ration points in the Fenton family. Its "hocus pocus" and a wave of a fisherman's wand and its fish again for the evening meal.

Mr. and Mrs. James Rosth of Carmel avenue, the Bruce McIntyres of Mirador terrace and Mrs. M. E. Curtis of Moana avenue were guests at a monster entertainment and dance given by the Western Pipe and Steel Company at the Civic Auditorium in San Francisco, last Sunday evening. These gay troopers though returning in the early morning hours were nevertheless dinner guests at the Curtis home for who isn't hungry at 2 a. m., which of course isn't saying that these folks were awake at that early hour. At nny rate it was a grand party, the kind that rejuvenates tired war workers.

Mrs. Frank Malish has been cannig nectarines, having recently purchased a crate for that purpose.

! BUY WAR BONDS !

Beeson Cleaners

NOW LOCATED AT OUR NEW AND LARGER STORE AT
5392 Mission Street

BUSINESS PHONE
Juniper 4-6060

RESIDENCE PHONE
Sharp Park 3181
(After Six O'clock)

Alterations & Repairing
Qaulity Service-Try Us!

PAPPAS BROTHERS

GREENHOUSES & NURSERIES
Cut Flowers, Plants, Shrubs
Largest Heather Growers In The West

Flowers Shipped To All Points
Prompt Efficient Service
COLMA, CALIFORNIA
Phone Randolph 9169

EDWARD C. VAUGHAN

NOTARY PUBLIC

62 Carmel Avenue
SHARP PARK

San Mateo County

Telephone Sharp Park 2251

Rockaway Quarry

ROCK - SAND
CEMENT
and Top Soil

PHONE SHARP PARK 2121

RELISH BAKERY
AND
ICE CREAM PARLOR
G. MUNZ, Prop.

FINE PASTRIES A SPECIALITY
6356 MISSION STREET
DALY CITY
Phone Randolph 5712

PLUMBING

AVAILABLE
EVENINGS or
SUNDAYS

RALPH BECK

Phone Sharp Park 6661

ANDREA VERONICA ONE YEAR OLD TUESDAY

Andrea Veronica Siebert of County Road, the only daughter of Mr. and Mrs. Robert X. Siebert, celebrated her first birthday last Sunday, with a large gathering of relatives present to make this important occasion an outstanding event.

A delicious dinner was served for the grownups in the dinning room with a separate side table for the youngsters. An angel hirthday cake with a large pink candle in the center was an attractive feature of the meal.

The little miss received many attractive gifts from her many relatives including her maternal grandmother, Mrs. M. de la Fuente of San Francisco; Mrs. Siebert's sister Leonore also of San Francisco, her bother and sister-in-law the Arthur de la Fuentes of Redwood City, a sister Mrs. William E. Jones of San Francisco, Mr. nnd Mrs. Charles Siebert of San Mateo and children Mary Ann and Michael, the baby's godmother, Miss Aline Detoy of San Francisco, Bill Patellullo, friend of Lenore and who is stationed at the Presidio and the William de la Fuentes and baby daughter Beth of Pacific avenue.

Gilbert de la Fuente ACB at Port Hueneme couldn't obtain leave at that time. He is a god father of Andrea Veronica.

Associated Service

H. P. SAMPSON, Mgr.

4 Gas, Oil and Accessories
Washing and Greasing

Electro-Seal Tire Section Machine Puts Sections in Tires by Vulcanizing

DAY & NIGHT SERVICE
After 8 p. m. Phone S. P. 5851

GENERAL REPAIR SERVICE

Official OPA Tire Inspection. Let us do your tire shopping for you

30 Minute Battery Recharge Service - Free Pickup & Delivery

1 Day Recapping Service on All Tires.

PHONE SHARP PARK 2821

WALN-JANOVITZ

HOUSEHOLD AND GARDEN SUPPLIES
GIFTS - NOTIONS - GREETING CARDS
MAGAZINES - Sharp Park Breakers
—— Agency For ——
PEERLESS LAUNDRY & ZORIC CLEANERS
Local Office For P. G. & E.

METCALF GARAGE

(At Associated Corner)

"IF IT HAS EVER BEEN DONE BEFORE, WE CAN DO IT."

DAY AND NIGHT SERVICE
TOW CAR SERVICE

GLEN PARK
ROOFING COMPANY

M. B. GASTAGNETTO — FREE ESTIMATES
Bus. Phone Randolph 5323 — Res. Phone Delaware 7009

350 OCEAN AVENUE
175 DARTMOUTH STREET
San Francisco, California

FRYERS — BROILERS — ROASTING CHICKENS
Finest Grain Fed — We clean 'em in our Sanitary Butcher Shop
We pick 'em on our Electric Machine — Below Ceiling Prices

Shamrock Ranch

PEDRO VALLEY — PHONE SHARP PARK 2181
ON COUNTY ROAD

SUBSCRIBERS SERVICE

FOR SALE: New Zealand white rabbits. Call at Paloma avenue next door to new Coast Guard Station.

FOR SALE: Rabbits and Chickens John McHugh, Clarendon Rd.

FOR SALE: Three Muscovy ducks noiseless, Drake weights 14 or more pounds. Fine condition. Pure Bred. Call W. W. Morris or phone Sharp Park 5666.

WANTED: Piano. Used. Phone Sharp Park 5666.

WANTED: Washing machine. Mrs. Mary Haines, Edgemar.

FOR SALE: 7 young laying hens and portable coup; two burner electric plate; kerosene stove; large screened fruit cupboard; pint and quart fruit jars. F. E. Mountaine, Paloma avenue.

FOR SALE: Belgian Hares, (Breeding Does). Selling on account of too many chickens, ducks, cats, dogs and what have you to take care of. Call at 184 San Jose avenue.

FOR SALE: 8 x 10 rug, gray color. Reasonable. Inquire at home of F. L. Spurlock, 151 Paloma avenue.

★ ★ ★ ★

THE WORLD'S Safest INVESTMENT
WAR BONDS

LOEWE & ZWIERLEIN

326 3rd Avenue
San Mateo, Calif.
PHONE 3-0546

Sleeping On a SEALY is Like Sleeping On a Cloud.

BOX SPRINGS
$39.50
FINE MATTRESSES
$39.50

SIX TEE INN

E. PACINI
Italian Dinners - Steaks- Chops- Chicken
Food That Satisfies Hungry Golfers Will Satisfy You.
WINE AND BEER
PHONE SHARP PARK 2981

Local Matron Becomes Proud Mother-in-law

In a white taffeta gown, fashioned on Victorian lines with a large hoop skirt and a long train with taffeta ruffling, Miss Barbara Linforth Delaney was one of the season's lovliest brides at the St. Matthews Episcopal church in San Mateo, Friday evening, July 7, 1944, when she and Sanford Van Luven Moose were united in marriage, the service being read by Rev. Charles Shreve.

Barbara carried an old-fashioned bouquet of white bouvardin arranged against a ruffle of white tulle, while maid of honor Miss Jane Louise Beattie wearing lilac organiza over pink, was glorified with an old fashioned bouquet of pink and lilac sweet peas. The bridesmaids, Miss Joan Le Brun and Miss Audrey Johnson were dressed similar to the maid of honor.

The bride is the daughter of Mr. and Mrs. James Henry Delaney of San Mateo and the groom, the son of Dr. Sanford Moose of San Mateo and Mrs. Frank Gittings of Carmel avenue here in Sharp Park.

Not to be overlookeil were the attractive costumes of the two mothers, Mrs. Delaney in n black sheer with small pink flowered cocktail hat and pink gloves and Mrs. Gittings in a turquoise sheer with small matching hat. Both wore orchid corsages.

Charles Merrill served as best man and the ushers were Hugh Salomon and Harold Walsh. Val Ritschy played the organ and a life long friend of the bride, Maxine Plagemann sang, "Oh Perfect Love."

The reception at the Delaney home included 125 guests. The floral decorations were of white stock and gladioli. The bride's table attractively serviced was centered with a wedding cake and s bride's cake. Following a wedding tour, destination unknown, the couple may make their future home in Chicago. The groom, a product of Oregon university, is a radio technician stationed at Treasure Island.

Congratulations to both Mr. and Mrs. Gittings, who no doubt are chesty with pride over the new title of "In-Law".

★ ★ ★ ★

OCEAN SHORE LAND COMPANY DISSOLVES

Extensive New Peninsula Realty Deals include that of the Ocean Shore Land Company, which recently voted to dissolve, has sold all real property in San Mateo County owned by nnd recorded in the name of the company to Ray T. Higgins of Sharp Park for an indicated price of approximately $27,500.

The company was incorporated in 1906 with $100,000 in capital stock.

★ ★ ★ ★

Linda Louise Wotring was born in Cordova, Alaska, July 9, 1944, and is the daughter of Rev. and Mrs. R. L. Wotring, former pastor at our Little Brown church.

★ ★ ★ ★

! BUY WAR BONDS !

House Repairing

Carpenter — Painter
Plasterer — Brick Work
Interior Decorator
House Roofing
14 Years of Trade School
Call Sharp Park 6771
JOHN McHUGH

DR. PERCY SEWELL
Dentist

6338 MISSION STREET
Daly City (Opp. Car Island)
Telephone Delaware.. 5522
Open Evenings

NEWELL'S

WHERE FRIENDS MEET
497 SAN MATEO AVE. --- SAN BRUNO
Phone San Bruno 89

EL CAMINO
THEATRE
SAN BRUNO — Phone SAN BRUNO 20

Sharp Park Gossip Warm From Griddle

James Woolum, brother of Mrs. F. L. Spurlock was recently transferred from Palo Alto to Fort Lewis, Washington. This stalwart army man is over six foot in height nnd while here on a visit a few weeks ago went jitterbugging with his niece Beverly at Town Hall. They were a perfect dance team and won a five dollar award.

Mr. and Mrs. Henry White of San Mateo avenue enjoyed the musical opera, the Merry Widow in San Francisco one evening last week.

Mrs. Victor Roggenhusch has agreed to accept the position of Janitress at our local grammar school and thus far is doing a hang up job.

Sun., Mon., Tues.
August 6, 7 and 8

"Andy Hardy's Blonde Trouble"
MICKEY ROONEY

"The Hitler Gang"

Wed. through Sat.
August 9, 10, 11 and 12

"The Angels Sing"
BETTY HUTTON

"Gambler's Choice"
CHESTER MORRIS

SHOW STARTS 5:45 P. M.
MATINEES SATURDAY AND SUNDAY

BUY WAR BONDS AND STAMPS AT THIS THEATRE

What Ray Spangler Thinks of Second Quarry in This Area

Recently there was a public hearing on the application of one Roy Royce to establish a quarry on a ridge between Pedro Valley and the town of Rockaway Beach on the San Mateo County Coastside. The hearing developed 100 per cent public opposition to the proposal, yet the permit was granted.

The Coastside people are up in arms because the public hearing did not serve their purpose, which was to stop the quarry.

I talked to Fred Beer, chairman of the board and one of the majority members which granted the permit. I asked him how come the permit in the face of such unified public opposition by the residents of the area concerned.

The answer was, in effect, that the Coastside people did not know what was good for them or for the county, and that they would get the quarry regardless.

He took the position that the fears of the people that dust would settle on their homes and farms were unfounded; that the quarry will tap one of the few limestone deposits in the county, producing various products of high comercial value; that the quarry will prnvide employment.

These contentions may be true. The Royce interests were represented effectively by an attorney. The people also went to the expense of hiring an attorney. So far as I know there is no rule of law concerning these public hearings. There is no majority rule.

The board can overrule or sustain protests at will.

However the public hearing itself is prescribed by law, and it is embarassing to meet 100 per cent opposition from the people directly concerned and go against their wishes.

That has been done in this case. If the quarry proves to be no nuisance and contributes to the industrial welfare of the county, the majority of the board of supervisors will have served the public interest. If there is nuisance from dust, the supervisors who granted the permit are strictly out on a limb.

They have planted the seeds of discontent, for whatever the law may read, it is something less than the democratic process to ask for the expressions of public opinion and then to proceed directly contrary to it.

★ ★ ★ ★

You
will be the center of attraction
if you select your fashions
at
CAROLYN SHOP
140-3rd. Ave. San Mateo

The World's News Seen Through
THE CHRISTIAN SCIENCE MONITOR
An International Daily Newspaper
Is Truthful—Constructive—Unbiased—Free from Sensationalism—Editorials Are Timely and Instructive and Its Daily Features, Together with the Weekly Magazine Section, Make the Monitor an Ideal Newspaper for the Home.
The Christian Science Publishing Society
One, Norway Street, Boston, Massachusetts
Price $12.00 Yearly, or $1.00 a Month.
Saturday Issue, including Magazine Section, $2.60 a Year.
Introductory Offer, 6 Saturday Issues 25 Cents.
Name.....
Address.....
SAMPLE COPY ON REQUEST

LYNN'S PRINT SHOP
127 San Mateo Avenue San Bruno, Calif.
Phone San Bruno 2453
Wedding Announcements · Letterheads · Invoices
Business Cards · Statements · Ruled Forms
On The Coastside Phone
SHARP PARK BREAKERS
Phone Sharp Park 5611

Not all the victories are on our side; not all the losses are our enemy's. Here you see barrel upon barrel of good American fuel going up in smoke after a Jap strafing.

The boys cannot be replaced but the material can—that is, if all real Americans do their utmost in the war effort and buy War Bonds.

Make your dollars work for victory: Buy More War Bonds.

U. S. Treasury Department

Your money goes into battle every time you invest in War Bonds—goes up to the German lines in the form of tanks, planes, assault boats as pictured here in the Mediterranean area.

Success of our troops depends upon the help they get from the home front. Bullets fired yesterday won't win tomorrow's battle. War Bonds bought last month won't pay for our next offensive. Give your dollars action: Buy More War Bonds.

U. S. Treasury Department

Our Secret Weapon

IN HIS allegory, "The Pilgrim's Progress," Bunyan tells how Christian, when going through the valley of the shadow of death, found enemies that were immune to the sword with which he had vanquished Apollyon, so "he was forced to put up his Sword, and betake himself to another weapon called All-prayer." When the fiends "were come even almost at him, he cried out with a most vehement voice, I will walk in the strength of the Lord God; so they gave back, and came no further." Christian's sword was of no avail against the blasphemies whispered so subtly in his ear that he mistook them for his own thoughts, but the weapon of prayer brought him safely through the ordeal.

One who lived in England during the worst of the blitz, speaking of the wonderful protection experienced by these who sought the way of escape through prayer, said it was difficult to understand unless one were there, but in their darkest hour it seemed the whole nation lived in prayer! Thus did those materially unprepared for war find themselves equipped with a secret weapon of defense. So spiritually empowered were they with courage and a consciousness of nearness to God that they could prove to the world it is possible for civilization to survive the barbarous onslaught of savage modern warfare. . . .

Spiritual power accompanies understanding now as it did when Jesus sent forth seventy of his students to preach and heal, telling them, "Behold, I give unto you power . . . over all the power of the enemy: and nothing shall by any means hurt you" (Luke 10: 19). No weapon of the carnal mind can withstand the Christ-power operative today through enlightened prayer. In the light of Truth the carnal mind, which "is enmity against God" (Romans 8:7), is seen to be a lie, a deception which vanishes before the Mind of Christ.

The rulers of the darkness of deception hold no sway in the realm of light. Their effort, therefore, is to prevent the use of our secret weapon of prayer. Unerring in aim, instant in action, infinite in range, and ever available, prayer is as irresistible in attack as it is invulnerable in defense. Nor can the enemy prevent its use by the Christian soldier. One must guard against resistance of the carnal mind to his use of prayer. Evil would disarm before it attacks, but the very conflict arms the righteous and girds him for victory. . . .

Jesus taught us the use of our secret weapon when he said (Matthew 6:6): "When thou prayest, enter into thy closet, and when thou hast shut thy door, pray to thy Father which is in secret; and thy Father which seeth in secret shall reward thee openly." Writing of this secret but effective prayer in "Science and Health with Key to the Scriptures" Mary Baker Eddy says (p. 15), "The closet typifies the sanctuary of Spirit, the door of which shuts out sinful sense but lets in Truth, Life, and Love." She continues: "In the quiet sanctuary of earnest longings, we must deny sin and plead God's allness. We must resolve to take up the cross, and go forth with honest hearts to work and watch for wisdom, Truth, and Love." And she says further, "The Master's injunction is, that we pray in secret and let our lives attest our sincerity."

Those who have learned to use this weapon of prayer are winning priceless victories. Through prayer, the risen Christ comes again through doors which fear has closed, with the sublime message of triumph, "Peace be unto you."—*The Christian Science Monitor.*

★ ★ ★ ★

SHARP PARK BRANCH OF COUNTY FREE LIBRARY IN SCHOOL HOUSE HOURS

Monday, 7:30 to 9:30 p. m.
Wednesday, 2 to 4 p. m.
Friday, 3 to 5 p. m.

HAPPY SAILING FOR BABY WINEGARDNER

Rick William Winegardner arrived at the Sheemaker hospital in Pleasanton, July 11, 1944, and although of course too young to be a navy pal with his dad, is the baby behind the gun, an ever present inspiration to his parents, Mr. and Mrs. Don Winegardner of San Pedro Terrace.

Mr. Winegardner is Chief Petty Officer in the U. S. Navy and is stationed at Montara.

★ ★ ★ ★

Sgt. Leland Dullum, brother of Mrs. H. Dullum of Brighton road, was reported wounded on Saipan by the War Department. The Dullums had not heard from their relative since last May. Leland is a Platoon Sergeant in the Marines. The extent of the lad's wounds have not as yet been revealed.

The monthly auxiliary whist will be held Tuesday of next week, Aug. 8 at 12:30. Vote, eat and play whist all in one day.

It is reported that Harry Pope of San Mateo avenue is about to have a vacation, and during that period is planning to build an addition to his house.

WHEN IN
DALY CITY
Get Good Food At
Peter's Restaurant
Closed Mondays For the Duration
Other Days Open 6 a. m. and Closes 8 p. m.
6286 Mission Street

HENRY WARSHAWSKI
at
6340 Mission Street
DALY CITY
carries
NEARLY Everything For the Home and Family

Rockaway Cafe

AT THE BEACH
Rockaway Beach, Calif.
Steak Dinners, Chops, Delicious Hamburgers, Hot Dogs. Special luncheons and dinners can be arranged.
PHONE SHARP PARK 2441

IN KNOWLEDGE THERE IS SECURITY
Your Insurance Policy is designed to protect you from serious loss. Know its conditions and benefits.
Your Broker and Insurance Co. want you to be fully familiar with the provisions of your policy.
SEE
J. TROGLIA
General Insurance Broker
Rockaway Beach
Sharp Park 2461
Member of Insurance Brokers' Exchange of San Francisco

SHARP PARK BREAKERS

VOLUME 6 — NUMBER 34 AND FIRST TOWNSHIP NEWS FRIDAY, AUGUST 11, 1944

They Are Buying War Bonds —Are You?

This is Seaman 1/c Melachi H. Rich, of Quitman, Georgia. He is only 18 but a veteran of action in the Mediterranean. The destroyer escort on which he served was torpedoed and he was hit in the spine. For weeks he could not move his feet but now can move one foot pretty well. Four buddies are in the hospital. They were all rescued by a sister ship.

The going is tough in the jungles of Rendova. Marine Pfc. David Phelps of Bridgeport, Conn., was thrown from a reconnaissance car and received a fracture of both legs. But he's doing all right as you see here. Phelps is twenty-two.

A smile no Nazi torpedo can wipe off. Marion Porter, Steward 3/c, who hails from Spartanburg, S. C., was in the water three hours after his ship was torpedoed in the Mediterranean. A 20 mm shell case was thrown against his leg when the fin fish hit and fractured it badly. Now he is waiting for his injury to heal so that he can get another crack at the Axis.

HETCH HETCHY WINS BY LARGE PERCENTAGE

In spite of last minute false propaganda and vicious opposition by a minority group, apparently not in favor of Disincorporation of the Salada Beach Public Utility District and the Incorporation of the North Coast County Water district, both propositions won by a percentage of 85 and 88 per cent, respectively at an election including all North Coastside voters, Tuesday of this week, Aug. 8. It was a hard battle, well fought and honestly won.

Votes in favor of the formation of the North Coast County Water District tallied 315; against only 42. These figures covered the ballots cast in San Pedro Precinct No. 1, 107 for and 13 against; Sharp Park Precinct No. 1, 118 for and 20 against; and Sharp Park Precinct No. 2, 90 for and 9 against.

For Disincorporation of the Salada Beach Public Utility District, in Sharp Park Precinct No. 1 there were 121 votes in favor and 21 against. In Sharp Park Precinct No. 2, 86 in favor and 13 against.

A large representative group of North Coastside voters had previously expressed unity of purpose at a pre-election rally at the Sharp Park Firehouse, last Sunday afternoon, at which meeting Directors of the Salada Beach Public Utility District and Attorney R. A. Rapsey were also invited to be present at this meeting of the Water Consumers' Association to verify written statements appearing in an eleventh hour circular signed by them and which was distributed, Thursday morning of last week before this newspaper went to press.

It was a noticeable fact that neither directors Ray T. Higgins, George Pappas, John Washburn nor Attorney R. A. Rapsey were present at this meeting.

E. P. Wilsey, engineer for the Water Consumers' Association was on hand and refuted erroneous statements appearing in this aforementioned circular, and Ernest Wilson, attorney for Hetch Hetchy wrote a letter to the Water Consumers of Sharp Park, setting forth his opinion on the R. A. Rapsey circular. See reprint of Attorney Wilson's letter, elsewhere in this newspaper.

A social get-together highlighted with homemade cake and coffee closed this inspiring rally.

The housewives, who donated the cakes, included Mesdames Frank Lometti, James Fenton, M. E. Curtis, Bruce McIntyre, H. Dullum, Everett Washington, M. L. Pitschke and George Williams. The cream, coffee and sugar were given by Mrs. Ralph De Nio and Mrs. M. E. Curtis. The bouquet of flowers was contributed by Mrs. Everett Washington.

Appreciation is tendered to the Firemen's auxiliary for the use of the kitchen, equipment and dishes.

Through the busy months ahead may we all continue to work together.

FAMILY FROM NEW MEXICO BUY HOME HERE

Mr. and Mrs. C. B. Reed and four children Carol (18), Verda (9), Don (9) and Dale (7) recently purchased the old Hathaway home on Carmel avenue.

This family came here from Alburquerque, New Mexico and are planning many attractive improvements to the little house.

At present Mrs. J. F. Trout, sister of Mrs. Reed, and three children Jessie (14), Kay (7) and Carol (6) of Portland have nearly completed a visit with their local relatives.

★ ★ ★ ★

NOT ENOUGH TAMALE PIE AT AUXILIARY LUNCHEON

Although an exceptionally large Tamale pie has been prepared by hostesses Mrs. John Kinat and Mrs. Ray Murphy, as well as delicious cabbage salad and coffee cake, there was not enough of these savory combinations to fill the demand on Election Day, Tuesday of this week.

Following the hearty meal, the guests played whist. A group of Edgemar housewives gathered around one of the tables and included Mrs. Anna Lipscomb, Mrs. Marjorie Smyser, Mrs. Joseph Germain, Mrs. Alice Radant and Mrs. Robert Ehrman.

A sum of more than eight dollars was realized by the auxiliary.

★ ★ ★ ★

! BUY WAR BONDS !

Local Daughter Weds Squadron Leader At Candlelight Service

The Lakeside Presbyterian church was the scene of a wedding, last Sunday evening August 6, 1944 at 6:30 o'clock which culminated the school day romance of Miss Ressa Gale Wolf of San Mateo avenue and Capt. Marvin W. Fairbanks of the Army Air Corps, now on leave from England. Rev. Clayton Rodgers read the service so inspiring in text that its meaning will linger on through the years.

About one hundred guests witnessed the candlelight service, beautiful on account of its simplicity. The bride was a picture of loveliness in a blush tone satin gown with long train and a sheer veil, held in place with a cap of real rose point. The veil was an heirloom belonging to Mrs. Jane Larson and had been worn by both her mother, Mrs. Leo Seller and herself. The bridal bouquet was made up of white orchids and lavardia. The string of pearls worn by the bride was a gift from the bridegroom. The dainty handkerchief, also an heirloom, had once belonged to Ressa's maternal grand mother and was the handiwork of Ressa's mother, thirty years before.

The maid of honor, Miss Inger Speiss, a former schoolmate of Lowell High, wore a blue brocaded taffeta and carried an old fashioned bouquet.

Milton Fairbanks, the groom's brother, served in the capacity of best man. Mrs. Ralph Bayless, as pianist accompanied her son, who vocalized "Oh, Promise Me." The ushers, William Retallick and Robert George, were schoolmates of both "Bill" Wolf, Ressa's brother, and the Captain.

Mrs. Milton Fairbanks and Mrs. Ressa Wolf, the bride's mother, both wore orchids. Mrs. William Speares of Oakland, girlhood chum of Mrs. Wolf, was close at hand during the entire evening to render assistance to her friend whenever needed.

Following the service, the guests were invited upstairs, where a reception was given in honor of the newlyweds. The floral decorations of white included chiffon daisies and francoa flowers, the original stock of the latter having grown in the garden of Ressa's maternal great grandmother.

Amid a shower of rice and good wishes the happy couple made a dash to their waiting car, which was to carry them away to Lake Tahoe for a short honeymoon.

On their return the groom's father, Marvin Fairbanks, Sr., will be host to his son and new daughter-in-law and other members of the bridal party at a dinner in their honor at the Mark Hopkins Hotel in San Francisco. Due to invalidism the groom's mother is confined to her home, and was unable to attend the wedding.

"Bill" of the U. S. Navy is stationed somewhere in Hawaii.

After a short housekeeping experience together, Captain Fairbanks will return to England and rejoin his squadron there, where during his nine months service he has been honored with the Air Medal, Three Clusters and the Distinguished Flying Cross.

"DEAD END KID" VISITS SHARP PARK FRIENDS

Gabriel Dell, one of the famous "Dead End Kids" in movies, rode into town as far as Twin Peaks tunnel, with the Bruce McIntyres last Sunday afternoon.

Mr. Dell was accompanied by a friend, John Salvato of Carmel avenue and stationed at Tanforan.

The movie actor expressed much interest in our need of a local movie theatre.

★ ★ ★ ★

Mrs. Minnie Leviera of San Francisco was a dinner guest, Wednesday of this week at the home of her brother-in-law and sister, the Frank Lomettis of Carmel avenue.

FIRST INNING IS OVER!

The scheduled Big Game between the Coastside Water Consumers' Association and the various makeshift District water system got under way, Tuesday, August 8 and after one inning had been played the score of 315 to 42 in favor of the New Coast team had so exasperated the losers, that a halt was called in order to give the losing team an opportunity to recuperate. The game will be resumed at a later date within the next 40 days, at which time a new Board of Directors will be chosen to conduct the affairs of the league.

Judging from the lopsided score of the first inning it appears that the losers of the first inning, if they expect to remain in the running, will have to revamp their lineup, particularity in the pitcher's box, where the number of foul balls thrown were very damaging to their side. More strikes and less fouls next inning may help.

Of course the overwhelming defeat to date may cause the first inning losers to realize that any further efforts in the contest would be futile, and let the game go by default.

It is hoped that the minority group will GET ON THE BAND WAGON and make it UNANIMOUS the next time at bat.

Signed,
Frank Halling

★ ★ ★ ★

There'll Be A Dance In The "Old Town" Hall Saturday

With a four piece orchestra, a broad smooth floor and couples to jitterbug, there'll be a hot time in the "Old Town" Hall Saturday night. "Vic" Franks is sponsoring this gala affair and hopes every one will come and bring his grandma and grandpa.

There will be loads of fun for all with a surprise thrown in for good measure now and then. If this affair is a success, no telling what may happen next time. Be on hand Saturday next, round eight o'clock, pay one admission fee if alone and the dance is on. The date is August 12th.

★ ★ ★ ★

! BUY WAR BONDS !

SHARP PARK BREAKERS

And FIRST TOWNSHIP NEWS

A Newspaper of General Circulation

Sharp Park, San Mateo County, California

M. L. PITSCHKE - - - Editor and Publisher

Phone Sharp Park 5611

PRICE LIST ON ADS AND SUBSCRIPTIONS

Minimum price on Display Advertising	$2.50
Professional Cards	1.50
Minimum price on Classified Ads	.50
Subscribers service Ads free to subscribers	
Local advertising (North Coastside) per column inch	.25
Rate per column inch for monthly ads (other than local)	.30
Occasional ads, per column inch	.40
Political Advertising, per column inch	.50
Legal Advertising, per column inch	1.00
Subscription Rate per year	2.00
For Six Months	1.25
For Three Months	.75

Entered as second-class matter, November 17, 1939, at the Postoffice at Sharp Park, California, under the Act of March 3, 1879

CHURCH SERVICES

CATHOLIC SERVICES
ROCKAWAY BEACH CHURCH

Catechism, Saturday at 2:30 p. m.

Mass, Sunday morning at 10 o'clock.

OCEAN SHORE PARISH

The Little Brown Church by the Sea. H. D. Harkins, minister.

Ye old time Song Fest, 7:45 p. m. Pastors sermon theme "The Harvest Time is Here".

Bible school, 10 a. m.

Classes for all grades.

Wednesday evening, hour of Prayer, 7:45 p. m.

The Church with a hearty welcome for all.

CHRISTIAN SCIENCE

In all Christian Science churches branches of The Mother Church, The First Church of Christ, Scientist, in Boston, Massachusetts, a Lesson-Sermon will be read Sunday, August 13, on the subject "Soul". The Golden Text will be: "My soul, wait thou only upon God; for my expectation is from him," (Ps. 62: 5).

Bible selections will include the following passage from I Corinthians 8: 5, 6 to ;: "For though there be that are called gods, whether in heaven or in earth, (as there be gods many, and lords many,) But to us there is but one God, the Father, of whom are all things, and we in him."

A passage from the Christian Science textbook, "Science and Health with Key to the Scriptures by Mary Baker Eddy, will also be included, which reads as follows: "The term souls or spirits is as improper as the term gods. Soul or Spirit signifies Diety and nothing else. There is no finite soul nor spirit. Soul or Spirit means only one Mind, and cannot be rendered in the plural," (p. 466).

★ ★ ★ ★

PEDRO POINTERS . .

(by Mrs. F. G. Bachman)

Mrs. F. G. Bachman sustained a sprained ankle, a sprained wrist and a bruised face, Friday of last week, when she slipped and fell down a flight of stairs in her home here. She was carrying a large package at the time and evidently caught her heel on the edge of a stair. The patient is recovering normally and will soon be able to walk without her crutches.

Mrs. Paul (Betty) Bishop of Iowa state is visiting here at the home of Mrs. Johnnie Jones. Paul Bishop is stationed at Camp Rohers and Mrs. Bishop is so in favor of California that she has sent for their children to join them. The family is planning to locate in this state permanently.

Mrs. W. Johnson is now back in Pedro, after enjoying an extended vacation.

The Pedro Valley Improvement Association sponsored a wienie feed and bingo, last Friday evening. The Paczoch social hall was packed with guests, some of which were in attendance for the first time. Present were Messrs. and Mesdames Al Paczoch, George Mahoney, Wick Johnson, Charles Halling, Al Kern, S. M. Trimbers, Gerry Polacheck, Tom Beeson, Victor Magrin and daughter Mary, John Nolan, Carl (Shorty) Simon, and A. Zimmerman, Also Grace Danmann, Richard Bachman, Babe Shannon, Joe Bouly, Mina Bouly and Sophie Ricker.

Mr. and Mrs. Trimber, there for the first time, were more than lucky at bingo, winning three large roasts, a sizeable meat supply in addition to a bushel of fun.

These social get-to-gethers will be held on the first Friday of each month. Mark the kitchen calendar.

Little Richard Mahoney had been insisting that his Daddy should buy a blue car, and as though Fate took a hand in the little fellow's desire his Daddy George Mahoney was recently involved in an auto accident on San Jose avenue in Daly City, his car so badly damaged that he no doubt will need that blue car. Fortunately George was not injured.

Pedro Valley is reported as going all out for Hetch Hetchy water at the polls, Tuesday of this week, and there were miles and miles of smiles after the votes were counted.

Alfred Hackman was a visitor in Pedro Monday of this week. He has a new position with the Southern Pacific.

There will be another wienie feed and bingo at the Paczoch social hall on Friday evening, September 1.

Joe Bouly and Mrs. Mina Bouly and children have been spending several weeks at the Bouly home here.

★ ★ ★ ★

Sharp Park Gossip Warm From Griddle

Mr. and Mrs. H. F. White of San Mateo avenue were favored with a visit from Mrs. Mary Blakemore and Mrs. Frances Tullis of Long Beach recently. Both women are widows, the latter having lost her husband within the past few months and having moved from her home in Iowa to join her widowed sister in California. Although these sisters register ages 72 and 82 years, they are both more active than many women of far lesser age. As a woman thinketh in her heart so is she.

Penny, canine pet of the W. W. Morris family, now has eight puppies, and would you believe it they are all spoken for.

A New Mexico Ranchman's Reasons for Buying War Bonds

by H. B. Pingrey

Associate Agricultural Economist

New Mexico College of Agriculture and Mechanic Arts

"I AM investing in War Bonds rather than enlarging my ranch holdings at the present time," remarked a New Mexico ranchman. "It is not a question, with me, of whether to invest, but how much to invest. Each individual must determine for himself the amount to invest, but as for me, all my ranch earnings, other than sufficient funds to operate the ranch next year, will be put into War Bonds."

Further questioning as to reasons why this rancher decided in favor of Bond investment brought forth these remarks:

"My ranch income has increased materially during the past several years with the increased demand for wool, lambs, and calves for use as clothing and meat. In spite of increased costs for labor, feed, and some supplies, I have had a larger net income with which to pay off all debts and leave more for investment. Ranch lands have increased in price about one-third because of speculation. I prefer not to contribute to inflation in ranch lands at the present time by buying additional range. To enlarge my ranch, at my age, would necessitate more supervision and activity for me. My sons have their education to complete and perhaps active duty in the armed forces, and when they have completed these duties as American citizens I shall be in a position, by investing in Bonds now, to provide them, if they so desire, the opportunity to engage in livestock ranching.

"Ranch improvements other than those for maximum livestock production are out of the picture for me, because of shortage of materials and labor. Three dollars invested in War Bonds now, in my opinion, will after the war build four dollars' worth of ranch improvements. I know of no other means whereby I can increase the value of a dollar by 33⅓ percent with any greater security, than by investing in Bonds today. Furthermore, as the need for government expenditure decreases after the war, I shall, with my War Bond savings, be in a financial position to create a demand for materials and labor.

"I know that at the present time, the demand for labor, materials, and civilian goods is greater than the supply. Prices are higher than they were some five or six years ago. People in general have more money, because of fuller employment, and government spending of money secured by borrowing on credit. My banker tells me that the inability to produce goods in proportion to the demand, when money is plentiful, leads to inflation, just the same as government borrowing from commercial banks adds to the government's spending power and increases the threat of inflation. To offset this tendency, investment of current income by individuals and business in War Bonds tends to reduce excessive spending power in the market and frees the government from borrowing from banks.

"I remember a neighbor friend of mine during the last war who expanded his business as prices rose and times were good; the depression of the early 20's contested his business to nothing as he was foreclosed on. I don't want this to happen to me and I am willing to cooperate by lending my government my surplus funds.

"I came to this country from Europe as a boy of 16. My feet have trod many a weary mile herding sheep over Montana and New Mexico ranges. I served in the New Mexico National Guard in 1914 on the Mexican border. America had faith in me by giving me an opportunity to earn a livelihood and become an American citizen. I have sufficient faith in my country to lend it my surplus earnings in this, its hour of greatest need."

U. S. Treasury Department

! BUY WAR BONDS !

BEESON

Cleaners

5392 Mission Street

BUSINESS PHONE Juniper 4-6060

RESIDENCE PHONE Sharp Park 3181 (AFTER 7 P. M.)

— CALL AND DELIVER — (3 Day Service if Requested)

PAPPAS BROTHERS

GREENHOUSES & NURSERIES

Cut Flowers, Plants, Shrubs

Largest Heather Growers In The West

Flowers Shipped To All Points

Prompt Efficient Service

COLMA, CALIFORNIA

Phone Randolph 9169

EDWARD C. VAUGHAN

NOTARY PUBLIC

62 Carmel Avenue

SHARP PARK

San Mateo County

Telephone Sharp Park 2251

Rockaway Quarry

ROCK - SAND

CEMENT

and Top Soil

PHONE SHARP PARK 2121

RELISH BAKERY

AND

ICE CREAM PARLOR

G. MUNZ, Prop.

FINE PASTRIES A SPECIALITY

6356 MISSION STREET

DALY CITY

Phone Randolph 5712

PLUMBING

AVAILABLE EVENINGS or SUNDAYS

RALPH BECK

Phone Sharp Park 6661

You'll be in the Summer Fashion Parade looking dashing as a young Officer if you select your Ensemble at

CAROLYN SHOP

1420-3rd. Ave. San Mateo

A BOMB MISSED HITLER

YOU CAN'T MISS WITH A BOND

BUY ANOTHER!

J and L MARKET

RAY AND HAZEL MURPHY

DO YOU KNOW YOUR NORTH COASTSIDE?

(By C. Halling)

An interesting spot in Pedro Valley when planning a day's outing is the "Old Boat House". It was established in the early eighties and the original building still stands, but with many improvements for launching and landing boats.

There is always good fishing off shore at Pedro Point and in the salmon season many fish are brought in.

The present owners, Morris Nickols and Charles (Chuck) Pavka are experienced boatmen and genial hosts.

There is absolutely no danger in going off shore as you would not be allowed to go out if the weather and the sea were not O. K.

There is a boat always handy, manned by Morris Nichols to come to your rescue should you need help.

There is also a picturesqua fishing village nestling along the beach Fish, abalones and crabs, fresh from the ocean, may be purchased at reasonable prices.

If you do not care to go off shore to fish, you may take sea trout, ling cod, red tail perch and many other "varieties" from the rocks along the shore line.

Abalone, cockels, clams and eel may be taken on minus tides.

There are about thirty-two boats available but during the salmon run, reservations must be made, so great is the demand for them.

Why waste precious gasoline and travel far from home, when this scenic place is right at your gates?

For reservations during the salmon season phone Sharp Park 2188.

Editors Note: Any contributions to this feature column "Do You Know Your North Coastside?" will be gratefully received.

★ ★ ★ ★

Mr. and Mrs. Carl (Shorty) Simons have a new fence about their Montaraz terraca property and the enclosure is painted white.

Louis Baccigalupi, son-in-law of Mrs. George Williams, received word that his youngest brother, "Freddie" was killed in action in Normandy.

J. Troglia of Rockaway Beach was the genial host, last Sunday afternoon with enough barbecued goat to generously serve his twelve dinner guests.

★ ★ ★ ★

R. A. RAPSEY CIRCULAR ANSW. BY WILSON

Salada Beach Water Consumers Association
Salada Beach, Calif.

Gentlemen:

You have referred to me for an opinion the comments made to the Board of Directors of the Salada Beach Public Utility District on July 29, 1944, by its attorney, R. A. Rapsey. There is nothing contained therein which has not been fully considered by your committee, your engineer, Mr. E. P. Wilsey, and this office.

The program intended to be followed in for the combined disolution of the Salada Beach Public Utility District and incorporation of the North Coast County Water District at the election to be held on August 8th. Our reason for this is that the water district would be ineffective in the same territory in which the utility district exists since a utility district is a public corporation of broader powers than that of a water district.

At an election to be held not less than 20 days nor more than 30 days after the filing of the certificate of incorporation of the water district with the Secretary of State, a board of directors of five members will be elected to transact the business of the water district. At this election we intend also to submit to the voters within the area of the utility district the proposition of forming a sanitary district which will be empowered to take care of its sanitary sewers, storm drains and garbage collection. The petition for this purpose has been prepared and should be signed by no less than 25 resident free-holders and returned to us so that this proceeding may be immediately started.

The utility district will not be disincorporated until the expiration of 20 days after the election. The short time which will elapse between then and the election of the directors of the water district will cause no interruption in local service.

Upon the expiration of said 20 days and upon said effective disincorporation the Board of Supervisors will receive its assets, and arrangements will forthwith be made by the directors of the water district to take its assets over from the county.

The feasibility of the proposed project has been thoroughly studied by your engineer, E. P. Wilsey, whose reputation for soundness of engineering judgment is widely known.

In such a system some working parts will require replacement in less than 35 years; other parts will still be functioning 100 years from now. In trade journals we frequently see cast iron water pipe that has been in service for more than 100 years.

Depreciation reserves are not customarily established in public water districts, at least until surpluses evidence themselves after taxes and water rates to the consumers are quite light. This cannot occur until a bonded indebtedness has been substantially paid off. On the one hand, to attempt to tax the property owners to create a replacement reserve from the formation of the district would have the effect of double-taxing them, not only for the present system but for its replacement for consumers many years ahead. On the other hand, the normal reduction of the bonded indebtedness of the district has the effect of creating a financial reserve which will meet replacements when they arise by a bonded indebtedness assumed by the then existing property owners. Furthermore, it will be much easier to anticipate replacements 25 or 30 years from now than at the present time when we have no way of knowing but that the thing to be replaced might last for 70 years or 100 years instead of 35.

In a program of public betterment such as has been adopted by your committee, all things cannot be done in one stroke. The assets of the utility district cannot be taken over by the water district until the utility district is disincorporated. Neither can a bond election be held until the water district is incorporated. Many public meetings have been held on this subject and many conferences had. Much study has been given to its feasibility.

The public's confidence in the program undertaken by you has been evidenced by the fact that 77 per cent of the registered electors in the water district have petitioned for its formation and that 78 per cent of the registered electors in the utility district have petitioned for its disincorporation.

Very truly yours,
E. A. Wilson
For Kirkbride & Wilson

BYRNE Radio

We Have The PARTS & TUBES to FIX YOUR RADIO

Opposite Daly City Theater

Phone Randolph 7782

Associated Service

H. P. SAMPSON, Mgr.

Gas, Oil and Accessories

Washing and Greasing

Electro-Seal Tire Section Machine Puts Sections In Tires by Vulcanizing

DAY & NIGHT SERVICE

After 8 p. m. Phone S. P. 5851

GENERAL REPAIR SERVICE

Official OPA Tire Inspection. Let us do your tire shopping for you

30 Minute Battery Recharge Service - Free Pickup & Delivery

1 Day Recapping Service on All Tires.

PHONE SHARP PARK 2821

WALN-JANOVITZ

HOUSEHOLD AND GARDEN SUPPLIES

GIFTS - NOTIONS - GREETING CARDS

MAGAZINES - Sharp Park Breakers

Agency For—PEERLESS LAUNDRY & ZORIC CLEANERS

"Full Line of Murphy Paints and Varnishes — Wearing Apparel.

Phone Sharp Park Park 5371

Local Office For P. G. & E.

METCALF GARAGE

(At Associated Corner)

"IF IT HAS EVER BEEN DONE BEFORE, WE CAN DO IT."

DAY AND NIGHT SERVICE

TOW CAR SERVICE

GLEN PARK ROOFING COMPANY

M. B. GASTAGNETTO — FREE ESTIMATES

Bus. Phone Randolph 5323 — Res. Phone Delaware 7809

350 OCEAN AVENUE

175 DARTMOUTH STREET

San Francisco, California

FRYERS — BROILERS — ROASTING CHICKENS

Finest Grain Fed — We clean 'em in our Sanitary Butcher Shop

We pick 'em on our Electric Machine — Below Ceiling Prices

Shamrock Ranch

PEDRO VALLEY — PHONE SHARP PARK 2184

ON COUNTY ROAD

LOEWE & ZWIERLEIN

326 3rd Avenue

San Mateo, Calif.

PHONE 3-0546

Sleeping On a SEALY is Like Sleeping On a Cloud.

BOX SPRINGS $39.50

FINE MATTRESSES $39.50

SIX TEE INN

E. PACINI

Italian Dinners - Steaks - Chops Chicken

Food That Satisfies Hungry Golfers Will Satisfy You.

WINE AND BEER

PHONE SHARP PARK 2981

W. C. LASSWELL AND CO.

Mortician

6154 Mission Street

DALY CITY, CALIF.

Randolph 0100 and Randolph 0101

House Repairing

Carpenter — Painter

Plasterer — Brick Work

Interior Decorator

House Roofing

14 Years of Trade School

Call Sharp Park 6771

JOHN McHUGH

DR. PERCY SEWELL

Dentist

6338 MISSION STREET

Daly City (Opp. Car Island)

Telephone Delaware 5522

Open Evenings

NEWELL'S

WHERE FRIENDS MEET

497 SAN MATEO AVE. --- SAN BRUNO

Phone San Bruno 89

EL CAMINO THEATRE

SAN BRUNO — Phone SAN BRUNO 20

Sun., Mon., Tues. Aug. 13, 14, 15—

"Gaslight"

CHARLES BOYER

"Roger Toughy Gangster"

Wed. through Sat. Aug. 16, 17, 18, 18—

"Two Girls and a Sailor"

GLORIA de HAVEN

VAN JOHNSON

"Secret Command"

PAT O'BRIEN

CAROL LAMBERT

SHOW STARTS 5:45 P. M.

MATINEES SATURDAY AND SUNDAY

BUY WAR BONDS AND STAMPS AT THIS THEATRE

Sharp Park Gossip Warm From Griddle

Mrs. Frank Halling motored, recently to the Millbrae sanitarium, to pick up George Dee, who was pronounced able to return to his Sharp Park home, provided that Mrs. Halling prepares his meals for him, this she is doing and George eats at the Halling home, spending the hours between meals puttering around his Santa Maria avenue home, the driveway of which was recently cleared of weeds by our Scout gardeners, Jones and Shipman.

"Vic" Patry recently enjoyed a two weeks vacation and stayed home to save gasoline, incidently giving the kitchen two coats of paint. The Patrys did visit Mr. and Mrs. Joe Myatt in San Francisco a couple of times, but on the whole the stay at home was quiet.

Irving Yorks Writes Us Another Letter

Dear Mrs. Pitschke:

Hello and how are you. I have received several of your grand papers since I last wrote to you.

In "Local Yokels" by those two girls or is that different. It is well though and the June 30th issue sure makes a guy remember all those things we did. It is a moral builder. I sure wish I was back there.

There seems to be a lot of new people in the al' town ar else I didn't know very many of them.

Well I'm still kept busy down here. How long before we go home I have na idea. We had hopes by Xmas but they are fading. Truck driving and grease monkey is my specialty. I go to the show every evening, but haven't seen many good shows, mostly flag wavers. I guess I'm getting pretty homesick.

Well egain thanks for the awell papers. I enjoy reading them I haven't much else to say except say hello to all Sharp Parkers.

Your Friend,
Irving Yorks.

★ ★ ★ ★

Mr. and Mrs. A. Moss recently returned from their vacation and Mrs. F. A. Belard who took care of Baby daughter Claudia Moss during the absence of her parents, now misses the little girl, who is now eight months old end almost ready to walk.

LYNN'S PRINT SHOP
657 San Mateo Avenue San Bruno, Calif.
Phone San Bruno 2453
Wedding Announcements - Letterheads - Invoices
Business Cards - Statements - Ruled Forms
On The Coastside Phone
SHARP PARK BREAKERS
Phone Sharp Park 5611

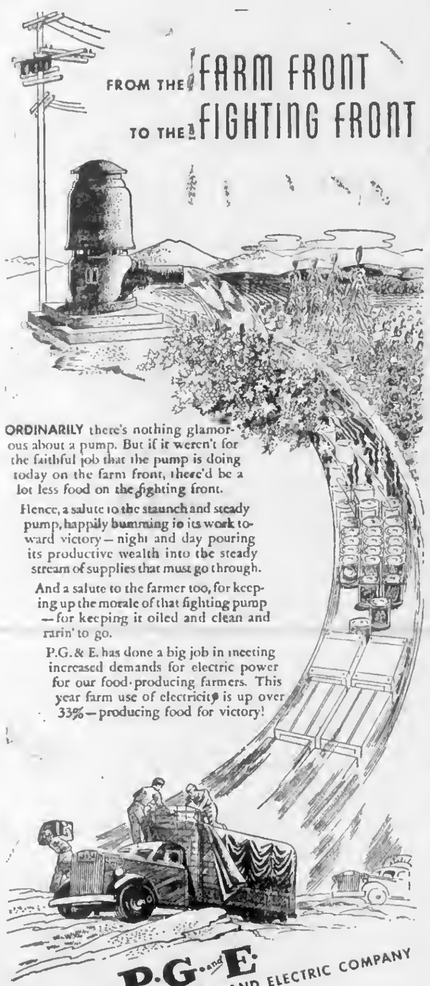

What You Buy With WAR BONDS

Prevents the "Bends"

Before our fighting pilots take to the air for stratosphere flying they must be "suped-up." To do this the pilot just before he takes off pedals a stationary motor driven bicycle to reduce the amount of nitrogen in his blood. Otherwise gas bubbles would collect in his blood stream.

The stationary bicycle is an inexpensive piece of equipment, but the vast quantities of this and other materials of war make it imperative for all of us to keep our fighting men well supplied by greater and greater purchases of War Bonds.

U. S. Treasury Department

What You Buy With WAR BONDS

Mosquito Bar

Among the casualties returning to the United States from the Solomons are men who have lost their hearing, not from injury, not from shock, but from attack by insects upon men who have been without mosquito bar protection.

We'll never know how many lives this mosquito bar has saved and you probably never will know just how much good your purchases of War Bonds have done, but you should know that regular and increasing purchases are necessary.

U. S. Treasury Department

"It Takes Both"

It takes both . . . two fingers to give the Victory sign. It takes both . . . War Bonds and Taxes to make that Victory come true. Continue your purchase of War Bonds, at least ten percent of your income. Pay your Victory Tax and your income tax cheerfully and gladly. Both are in lieu of an Occupation Tax to Hitler. *U. S. Treasury Department*

True to his kindness to animals Ray Murphy of the J&L Market made a box out of a cantaloupe crate for canine pet Pepper Wain, who now has 3 adorable puppies, which were born Monday evening of this week.

! BUY WAR BONDS !

SUBSCRIBERS SERVICE

FOR SALE: New Zealand white rabbitts. Call at Paloma avenue next dour to new Coast Guard Station.

FOR SALE: Rabbits and Chickens John McHugh, Clarendon Rd.

FOR SALE: Three Muscovy ducks noiseless, Drake weights 14 or more pounds. Fine condition. Pure Bred, Call W. W. Morris or phone Sharp Park 5666.

WANTED: Piano. Used. Phone Sharp Park 5666.

WANTED: Washing machine. Mrs. Mary Haines, Edgemar.

FOR SALE: 7 young laying hens and portable coop; two burner electric plate; kerosene stove; large screened fruit cupboard; pint and quart fruit jars. F. E. Mountaine, Paloma avenue.

FOR SALE: Belgian Hares, (Breeding Does). Selling on account of too many chickens, ducks, cats, dogs and what have you to take care of. Call at 184 San Jose avenue.

FOR SALE: 8 x 10 rug, gray color. Reasonable. Inquire at home of F. L. Spurlock, 151 Paloma avenue.

I HAVE inquiries to purchase two bedroom homes, also a party renting a four room apartment in San Francisco wants to rent a like place in Sharp Park. Will exchange with someone, who wants to move to the city. F. L. Donehoo.

WANTED Housekeeper, middle aged. French preferred. Have auto to pick up any applicant. Phone Sharp Park 2461.

WANTED Tricycle for 2 year old write Mrs. Sarah Richard Box 215, Sharp Park, Calif.

★ ★ ★ ★

Sharp Park And East Bay Showers Bring Happiness To Bride

Mrs. June Silva and Mrs. Margaret Washington were hostesses at a towel shower given in honor of Mrs. Marvin Fairbanks (then Miss Ressa Wolf) one evening last week.

Six lovely white flower based candles formed an aisle for a miniature bridal group. The favors were miniature bride's bouquets. A three tier layer cake was made and decorated by the hostesses.

The guests included Mesdames B. J. Kindlund, Warren Clark, Henry F. White, Bruce McIntyre, Thomas Yorkn, Carl Jones, H. Larson, Frank Larme, James Hawthorne, and Ressa Wolf and Miss Ressa Wolf (now Mrs. Marvin Fairbanks).

In Berkeley, Mrs. Robert McBride was hostess at a miscellaneous shower given in the bride's honor.

The table appointments were in pink snapdragons and matching candles.

The list of guests included Mesdames William Ryan, Criegh Moody, Robert George, William Goetz, William Retallick, Kenneth German, Gerald Smith, William Nelson, Stanley Acton and Ressa Wolf and Miss Betty Cowan and the bride to be.

★ ★ ★ ★

SHARP PARK BRANCH OF COUNTY FREE LIBRARY IN SCHOOL HOUSE HOURS

Monday, 7:30 to 9:30 p. m.
Wednesday, 2 to 4 p. m.
Friday, 2 to 5 p. m.

Sharp Park Gossip Warm From Griddle

On Election Day, Tuesday of this week, a sign near the counter in the J and L Market read "No Beer—Vote Yes".

The W. W. Morris family were last Sunday afternoon visitors at the A. O'Hayt home in South San Francisco. The O'Hayts were former Sharp Park residents.

Mrs. Madeline Meyer and Mrs. Helen Allaert of San Francisco visited at the John Kinst home one day last week. The guests were mother and sister, respectively of Mrs. Kinst.

Mrs. Harry Olson of Kohala avenue at last succeeded in locating a washing machine and ironer for which she has been making an extensive search.

Mrs. Ralph De Nio, Miss Hilda Girard and Miss Joyce Freyer and Lido Landi, celebrated Hilda's birthday, Monday of this week, August 7, 1944, on last Sunday evening at the Royal home at Bella Vista Ranch. Mrs. Royal served delicious chocolate birthday cake and coffee. Mrs. Roval's son Armando now at Camp Hood, Texas, is Hilda'n boy friand.

WHEN IN DALY CITY
Get Good Food At
Peter's Restaurant
Closed Mondays For the Duration
Other Days Open 6 a. m. and Closes 8 p. m.
6286 Mission Street

HENRY WARSHAWSKI
at
6340 Mission Street
DALY CITY
carries
NEARLY Everything For the Home and Family

Rockaway Cafe

AT THE BEACH
Rockaway Beach, Calif.
Steak Dinners, Chops, Delicious Hamburgers, Hot Dogs, Special luncheons and dinners can be arranged.
PHONE SHARP PARK 2441

IN KNOWLEDGE THERE IS SECURITY
Your Insurance Policy is designed to protect you from serious loss. Know its conditions and benefits.
Your Broker and Insurance Co. want you to be fully familiar with the provisions of your policy. SEE
J. TROGLIA
General Insurance Broker
Rockaway Beach
Sharp Park 2461
Member of Insurance Brokers' Exchange of San Francisco

SHARP PARK BREAKERS

VOLUME 6 — NUMBER 35 AND FIRST TOWNSHIP NEWS FRIDAY, AUGUST 18, 1944

Shortage Of Water Not "A Pipe Dream" In Sharp Park Vicinity

Whether or not the reservoir is full or empty the experienced fact exists that a shortage of water continues on upper San Mateo avenue and Montaraz terrace, and in sections of the Brighton area.

In fact so acute end inconvenient is the shortage, occuring during the morning hours, when a fellow wants to shave and enjoy a cup of coffee and in the evening hours likewise, that pops often leaves for work feeling more like a gorilla than a human being.

Some of the boys, took matters in their own hands one day recently and turned the water on for a while just to experience the thrill of actually seeing a flow of water from periodically dripless faucets, this procedure to prove to themselves and others that water was available at those shortage hours as well as other times during the day, when the water was not turned off.

Broken sewer lines, and a fabulous supposition that several people are allowing their water to run all night are alibies brought forth to bolster up excuses for poor water service. In fact this office was notified that the main sewer was found running into the ocean as late as one o'clock one Monday morning, to substantiate the fact that water users were purposely allowing their water to run all night to create a shortage just before election.

On inquiry this publisher was informed that this sewer main had maintained an almost continuous flow into the ocean in the past as well as the present and that a former Utility Board had investigated this condition with the thought that a broken pipe line existed somewhere, but no cause for the condition was ever located, this fact should have been remembered by at least one member of our present board.

With no hard feelings and with the assumption that all those responsible for the maintenance of water service here in Sharp Park, are aiming to please we respectfully suggest that a defense worker is better prepared for the day ahead after a shave and a hot breakfast, including of course, steaming cups of coffee. For this daily need HE MUST HAVE WATER.

★ ★ ★ ★

BABY GIRL ARRIVES AT ARMY HOSPITAL FOR NIECE OF HALLINGS

As we go to press, glad tidings were received of the birth of a baby daughter for Mr. and Mrs. George Smith, nephew-in-law and niece of Mrs. Frank Halling.

The stork arrived at the Port of Embarkation hospital, Broadway and Van Ness at 7 o'clock Thursday morning, August 17, 1944. At present writing we have not learned the weight of the little miss.

Mrs. Smith was attended by Captain Powell, who also was Mrs. Myron Cropsey's physician at the birth of Paula Mae.

The baby's daddy is attending an army radio school and will graduate later this month at which time he is expected home on furlough.

Congratulations and best wishes.

★ ★ ★ ★

! BUY WAR BONDS !

County Supervisors To Take Over Until Directors Take Office

At the regular monthly meeting of the County Board of Supervisors, Tuesday morning of this week, at the Court House in Redwood City, resolutions were passed with votes unanimous officially disincorporating the Salada Beach Public Utility District of Sharp Park and incorporating the North Coast County Water District.

An audit of the physical assets of the former Utility District and the supervision of the area within its boundaries will be conducted by County Engineer M. A. Grant and ably assisted with legal advice from the office of District Attorney Gilbert D. Ferrell, until such time when an election will be called to choose directors for the new water district to include Edgemar, Sharp Park, Vallemar, Rockaway Beach and Pedro Valley.

Action is already under way for the formation of a Sanitary District for Sharp Park.

★ ★ ★ ★

Baby Shower Expresses Rain of Affection for Young Matron

More than twenty-five guests, local neighbors and friends contributed to the happiness of one of our most popular young matrons, Mrs. Frank (Tommie) Larme of Montaraz terrace, Tuesday evening of this week, August 15, 1944, at the Earl Jones home on San Mateo avenue.

The hostesses were Rita Washington, Reese Wolf, Jewell Silva, Edna Jones, Sally Rogers, Jane Larson, Venita Kindlund, Phyllis McIntyre and Marie Chismar.

A long table in the form of a T was attractively serviced in pink and blue with pink sunbonnet place cards. The honored guest seated at one end of the table opened all the lovely packages that piled high a large basket, and as each dainty gift was unwrapped it was passed to each guest for individual admiration.

The refreshments included salad, wafer sandwiches, cake and coffee. The shower cakes were an outstanding feature attractively iced in pink and blue.

Those who participated in this lovely event, other than the hostesses, were Mesdames Ray Fox, Earl Bray, Victor Patry, James Hawthorne, Myron Cropney, Anna Arrison, Frank Chambers, Harry Olson, Harold Rueckert, W. W. Morris, James Waln, Lawrence Larsen, Fred Wildgans, W. W. Snell, William Ryken, James Fenton, Angel Stenerson, M. O. Anderson, Harry Pope, Leslie Pullen, Maude Pitschke, Lorraine Deems, M. L. Seymour, Ray Murphy, Al Januvitz, Dick Plate, Marvin Fairbanks, Phylis Tofel, Lettie Snaw, William Stout, Harold Caldwell and William Regan and Miss Frances Thompson and Buddy de Lannoy.

★ ★ ★ ★

Captain Harry Lampman is now out of transport service and returned from Panama to join his family in San Francisco. The Captain also had made a trip to Australia. As Mrs. Lampman has been confined to her home due to a broken leg for some time, she will appreciate having her husband safe with the family again. The Lampmans are former Sharp Park residents.

Graceful Lines in Rayon Gives Youthful Tone to This Outfit

A youthful silhouette is attained by the brief sleeves, slim skirt and graceful ruffle of this dress. In a breezy rayon print of yellow, grey and white, you will find it a perfect choice for spring-through-summer wear. This style requires little fabric, and by making it yourself, you will have extra money to put into War Bonds. Sewing Leaflet No. M 5591, "Before Beginning to Cut," may be obtained by sending a stamped, self-addressed envelope to the Needlework Department of this paper.

U. S. Treasury Department

Shirley McIntyre Honored Guest At Birthday Party

A group of local boys and girls made merry at the eleventh birthday party of Shirley McIntyre, Thursday afternoon of this week, August 17, 1944 at the family home on Mirador terrace.

A birthday table cloth with a mirror centerpiece and pink and blue streamers over the table and individualized paper hats and cherry lollypops made a colorful setting for this youthful gathering.

Many games were enjoyed in and out of doors. The guests included Nancy Mountaine, Beverly Morris, Rudy Rovai, George Cropsoy, Maury Linkhart, Russel Yorks, Jerry Yorks, Sandy Rafter, Pamelia Mountaine, Robin Mountaine, Edward Bray, Linda Bray, Marie Fellows, Viola Fellows, Shirley Serchi and the honored guest Shirley McIntyre.

★ ★ ★ ★

Special Navy Dance Scheduled Next Month

On September 2 some Navy boys are sponsoring a dance at the Town Hall here in Sharp Park. The Jive 5, all Navy Band will swing out for the young folks who will compete in a jitterbug contest for a cash prize.

The band will also play the mellow kind of music for the older couples, who do not "Jitterbug". It will be a dance for "young and old, mild or bold".

Tickets on sale at the door for 75 cents. Dancing starts at 9 o'clock, finishes, who knows when?

Coast Guard boys are included in this invitation.

Bachelors to Compete For Cake Prizes

We have been hearing reports of the culinary skill of many of our North Coastside bachelors, especially in the art of cake making. It is unfortunate that nothing has ever been done in recognition of this laudable trait and we are therefore taking the opportunity of singing their praises in a really worth while way.

Within the next few days each one of these lone knights will receive a card inviting him to join a cake contest, the fruits of which will be on display and judged at the Hetch Hetchy whist and bingo party, Saturday evening, September 9th at the Sharp Park Firehouse. In addition to special recognition of blue, red and white ribbons, the winners will receive prizes in honor of their outstanding products. Later in the evening the cakes will be sold to the highest bidders.

In case any of these fellows have never prepared a cake, now is the time to learn. The more the merrier.

★ ★ ★ ★

BABY SHOWER HONORS YOUNG MATRON

Lorraine and Karin Anderson (Mrs. George Coen and Mrs. James Murray) were hostesses at a shower given in honor of Mrs. Leroy Bakwell (Anne Plate) at the Anderson home on Paloma avenue, last Friday evening, August 11, 1944.

The guests included Mesdames E. F. Nordstrom, Betty Johnston and Marion Laskey and Miss Alice Bistolfi, Miss Ursula Kielty and the two hostesses.

Hetch Hetchy Whist And Bingo Planned For Early September

Committees are already busily making plans for a monster North Coastside whist to be held at the Sharp Park Firehouse, Saturday evening, September 9th. Tickets will be on sale early next week.

Sizeable cash prizes will be awarded the winners of the two highest whist scores. The other prizes are to be donated and may be left at the home of Mrs. M. E. Curtis, the chairman of the whist prize committee or at the J & L Market. Contributions will be gratefully received.

Mrs. James Fenton, chairman of the Bingo prize committee will appreciate any prizes for the Bingo grab basket, which may be left at the Fenton home on Carmel or at the J & L Market.

Homemade cake and coffee will be served, and donations of cake will be appreciated by the chairman of this committee, Mrs. Maude Pitschke.

A special feature of the evening is described elsewhere in these columns.

Anyone purchasing a ticket will be eligible for door and raffle prizes, even though not present during the evening.

Tickets will be on sale at local stores and cafes and by individuals.

★ ★ ★ ★

THE FRYS VACATION IN SANTA CRUZ

"Santa Cruz, Santa Cruz, ham and hocks
Here's the man with the old lunch box."

The above vacation slogan was appropriately written by Walter Larkin, who with Mrs. Larkin visited his mother Mrs. E. Fry and the Major at the Burns Arto Apartments, where the couple were comfortably housed, its inspiration the lunch box which carried hot breakfasts, lunches and dinners from outside kitchens direct to the consumers.

The Major has the right idea of a real vacation, for who can say they have had a complete rest if meals must be planned and cooked the same as at home, and as Mrs. Fry has been ill and confined to her home from time to time, the complete change of scene, as well as the long stretch of warm sunshine was rejuvenating to both.

Major and Mrs. E. Fry enjoy their attractive little home on Pacific avenue, where Edward takes much pride in his attractive garden, which never fails to produce the right vitamins when needed.

★ ★ ★ ★

Sharp Park Gossip Warm From Griddle

Mr. and Mrs. Donkel of the Colma Hardware and their little daughter were last Sunday dinner guests at the D. E. Healzlit home in Edgemar.

The announcement has been made of the engagement of Miss Alice Bistolfi and Sgt. Charles Pinto of Dalhart, Texas. The wedding date is pending.

Having completed the course required for Nurses Aide, Mrs. Lee Graham was assigned for regular duty at the French hospital in San Francisco where she has served for the past several weeks.

SHARP PARK BREAKERS

And FIRST TOWNSHIP NEWS

A Newspaper of General Circulation

Sharp Park, San Mateo County, California

M. L. PITSCHKE - - - Editor and Publisher

Phone Sharp Park 5611

PRICE LIST ON ADS AND SUBSCRIPTIONS

Minimum price on Display Advertising	$2.50
Professional Cards	1.50
Minimum price on Classified Ads	.50
Subscribers service Ads free to subscribers	
Local advertising (North Coastside) per column inch	.25
Rate per column inch for monthly ads (other than local)	.30
Occasional ads, per column inch	.40
Political Advertising, per column inch	.50
Legal Advertising, per column inch	1.00
Subscription Rate per year	2.00
For Six Months	1.25
For Three Months	.75

Entered as second-class matter, November 17, 1939, at the Postoffice at Sharp Park, California, under the Act of March 3, 1879

MARINER FINDS FAMILY THROUGH NEWSPAPER

Mrs. Laverne (Margot) Via Granas of Petaluma recently returned from San Diego, where she visited her son David Shaw, who was back in service again after having been in a naval hospital in the South Pacific.

The Commanding officer allowed David to take his mother to see the raising of colors, change of guard and the marching of the marines inside the base. It was really a privilege as civilians are rarely allowed inside the gates.

The Via Granas are awaiting the arrival of Sgt. R. R. Antidorml a former acquaintance of the family, when David's dad, Mr. Shaw conducted an electrical supply business in Manila and Shanghai. In moving back to the States after Mr. Shaw's death, David and his mother lost contact with the family of this Leatherneck, but through the Argus-Courier, Petaluma newspaper, a contact was made and the Via Granas are now looking forward to a visit during the sergeant's leave.

The above incident records another service rendered by a newspaper.

The Via Granas, are former residents of Sharp Park, having sold the home now occupied by the Rev. H. D. Harkins family on San Francisco blvd.

Mr. Via Grana is in business in Petaluma.

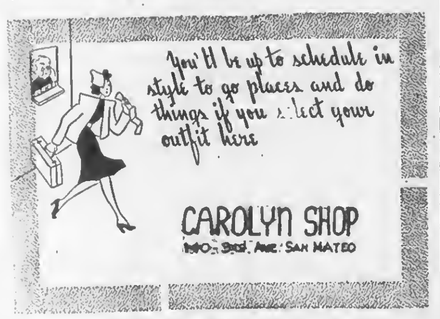

Frank SHELL Halling

EVERYTHING FOR THE CAR

A BOMB MISSED HITLER
YOU CAN'T MISS WITH A BOND
BUY ANOTHER!

J and L MARKET

RAY AND HAZEL MURPHY

Agricultural Prices, Farm Indebtedness, Purchase of Bonds

by W. Preston Thomas

Dept. of Agricultural Economics

Utah State Agricultural College, Logan, Utah

IMMEDIATELY following World War I farmers bid up the price of land to a point where most of the purchasers either lost all of their farm equity or it took a lifetime to pay off the mortgage with low priced farm products. During this period of high prices will the farmers of America bid up the price of land and obligate themselves with a heavy debt load as they did in 1918 to 1920? Will they remember the indebtedness they incurred during World War I and how they were forced to carry this burden during a period of 20 years when agricultural prices were depressed? High prices and a post-war depression were new experiences for the farmers during and following World War I. Most of American farmers operating today have experienced both high and low agricultural prices. Will these experiences be remembered and will they plan their economic program more wisely during this period of high prices than was the case from 1914 to 1920?

Economic Program for Farmers

With the present outlook for continued heavy expenditures by the federal government for war purposes and a reduced amount of civilian goods, indications for the immediate future are for continuing good prices. However, with the closing of the war and a reduction of government expenditures and an adjustment in agriculture and industry back to production largely for civilian use, there will most likely come a reduction in prices. The exact time or extent of the reduction can not be predicted.

During the early phases of major wars, farmers should expand production to the limit. However, there comes a time because of uncertainties as to duration of the war and the fact that prices will fall during the post-war period, when the individual should not expand on long time credit which requires many years to liquidate.

Now is a good time for farmers to increase production for a year at a time or shorter periods by intensive use of available resources. It is a time which calls for caution concerning long-time commitments, especially for purchase of high-priced land, breeding stock, or equipment.

During the period of high prices the wise farmer will pay off his indebtedness and buy United States Bonds. During the post-war period there is likely to be a depreciation in land, livestock, and other farm values as well as reduced prices received for agricultural products. On the other hand the United States Government is guaranteeing the value, with interest, on the E Series of federal Bonds. The dollar invested in Bonds now when prices are high will be returned with interest without depreciation and at a time when the value of other commodities may be low. The value of purchasing power of the dollar invested in Bonds will be greatly increased when other prices are reduced or when an adjustment is made from a war to a peacetime economy. The farmer who is wisely planning his war and post-war economic program will have funds for use to improve the farm and the farm home during the post-war period. Such improvements might include the home, other farm buildings, fences, irrigation and drainage facilities, and the purchase of new equipment for the home and the farm. The present economic program for farmers should be to produce to the limit, get out of debt, buy government Bonds, and make plans to improve the home and the farm for satisfactory living and for economic production during the post-war period.

U. S. Treasury Department

Sharp Park Gossip Warm From Griddle

The Special Navy Dance publicised elsewhere in these columns is being sponsored by "Johnnie" Salvato and Grant Wettlaufer, both from Tanforan Navy Station. Salvato is a friend of Gabriel Dell, one of the Dead End kids of movie fame.

Mrs. Al Lasker of Carmel avenue and two children 'Dickie' and Paul and their maternal grandmother Mrs. Louise O'Keefe are vacationing in the Santa Cruz mountains for two weeks. Al is stationed somewhere in the South Pacific.

Teddy Graham and Jackie Kapelowitz returned Tuesday at 3 a. m. from a YMCA camp in the high Sierras, where the boys enjoyed rowing, swimming, rifle practice, boating, craftmanship and horse back riding. Teddy made a pair of moccasins for his mother. Teddy is the son of Mr. and Mrs. Lee Graham of Moann avenue and Jackie the son of Capt. and Mrs. Max Kapelowitz of Pacific avenue, the Captain now in service in the European sector.

Dr. and Mrs. E. C. Kading of Paloma avenue returned Tuesday evening of this week from a two weeks vacation trip in the mountains, spent with friends from San Francisco. The Doctor engaged in some real trout fishing. It was a much needed and a delightful period of carefree relaxation for them both.

Patronize our Advertisers.
For job printing call 5611.

Postmaster General Gives Sound Advice On Xmas Mailing

Among the more important rules for Christmas mailings to the armed forces overseas are the following:

The parcel must not exceed five pounds, and must not be more than 15 inches in length or 36 inches in length and girth combined. It should be marked "Christmas parcel" so that it may be given special attention to assure its arrival before December 25.

Not more than one parcel may be mailed in any one week to the same member of the armed forces by or in behalf of the same mailer.

When combination packages are made up of such items as miscellaneous toilet articles, hard candies soaps, etc., the contents should be tightly packed so that they will not become loosened in transit and damage the contents of the cover. Hard candies, nuts, caramels (including those covered with chocolate), cookies, fruit cake, and chocolate bars individually wrapped in waxed paper should be enclosed in inner boxes of wood, metal, or cardboard.

Perishable goods, such as fruits and vegetables that may spoil, are prohibited. Intoxicants, inflammable materials such as matches or lighter fluids, poisons, and anything that may damage other mail also are prohibited. Gifts enclosed in glass should be substantially packed to avoid breakage. Sharp instruments, such as razors and knives, must have their edges and points protected so that they cannot cut through the coverings and injure postal personnel or damage other packages.

Relatives and friends who know that the personnel in the armed services to whom they plan to send gifts are at far distance points should begin to mail their packages on the opening day, September 15, of the mailing period.

★ ★ ★ ★

Mrs. Leroy Schamp of Brighton Road is sojourning with her husband's parents, Mr. and Mrs. David Bergstrom of Los Angeles, where Mr. Bergstrom is engaged in the oil business having been transferred from a similar position in Nebraska. Leroy is serving in the army medical corps and is located at Camp Hood, Texas.

BEESON

Cleaners

5392 Mission Street

BUSINESS PHONE
Juniper 4-6060

RESIDENCE PHONE
Sharp Park 3281
(AFTER 7 P. M.)

— CALL AND DELIVER —
(3 Day Service if Requested)

PAPPAS BROTHERS

GREENHOUSES & NURSERIES

Cut Flowers, Plants, Shrubs

Largest Heather Growers In The West

Flowers Shipped To All Points
Prompt Efficient Service
COLMA, CALIFORNIA
Phone Randolph 9169

EDWARD C. VAUGHAN

NOTARY PUBLIC

62 Carmel Avenue
SHARP PARK

San Mateo County

Telephone Sharp Park 2251

Rockaway Quarry

ROCK · SAND
CEMENT
and Top Soil

PHONE SHARP PARK 2121

RELISH BAKERY
AND
ICE CREAM PARLOR

G. MUNZ, Prop.

FINE PASTRIES A SPECIALITY

6356 MISSION STREET
DALY CITY

Phone Randolph 5712

DO YOU KNOW YOUR NORTH COASTSIDE?

On Washington's Birthday, 1906, the first steam train arrived at Pedro Valley (then called Tobin) and I remember it as a gala occasion. Then as now the water supply was inadequate and it was a sight to see all hands and the cooks gather around the train with all kinds of receptacles to get their share from the tender. The train stopped for only five minutes, so you can imagine the rush to fill up, for we rationed in those days, where train water was the issue, so that every one was entitled to his share.

The railroad is gone, the last train having pulled out August 20, 1920, and the rails removed in January 1921. All that remains of that enterprise is the old stone depot and part of the road bed.

On the same Washington's Birthday, Harry Danmann opened the Cliff House with a huge old time barbecue and no one went home hungry or thirsty. Harry is still conducting business here. This "Patriarch of the North Coastside" first settled in Pedro Valley in 1879 and has been here a member of the Board of school trustees for 19 consecutive terms covering a period of 57 years. He has always been progressive along educational lines and believes that nothing is too good for the children.

A visit to the Cliff House at Podro Point should appeal to all of us on the Coastside, as there are many relics to see, including an old Back Bar that came around the Horn in the late fifties, started business in down town San Francisco, then to Van Ness and Market at Wetgen's Cafe and was purchased by Mr. Danmann in 1907 and set up in the Cliff House in 1908, where it has been ever since. The mirror overlooking the bar came from Belgium. The walls of this famous old House are adorned with many historical pictures including Washington's initial inauguration, Washington at Valley Forge, Napoleon at Moscow, the end of the American Revolution and the News of Yorkstown's Fall. There is also an illustration of Lee's surrender to Grant before Richmond, near the close of our Civil War.

Take a look, too, at the old political tickets, containing names that have made California history. These were the type of ballot used before we adopted the Australian ballot system. The old time five cent pay check may also be seen. The Ocean Shore Railroad construction crews, the Wreck of the Schooner Annis Rolph in 1912 and the High tide of November 1913, that washed to sea many of the beach cabins, pictorically described events that mark the Cliff House as an ideal place for the "Old Folks" to take a trip down "Memory Lane" and also of educational value to the younger generation. Among other outstanding trophies are two quarts of Wielands extra pale, brewed and bottled in 1908.

The business at this historic old place is now conducted by Mrs. Grace Danmann, assisted by her younger sister, Lillian and Charles Schoetle, a first class Mixologist. From this location a spread of marine scenery is available taking in the coast line as far as Point Reyes, with a view of fields of growing vegetables against a background of hills and historic Pedro Creek.

Save that precious gas and visit beautiful places close at hand.

CHURCH SERVICES

CATHOLIC SERVICES
ROCKAWAY BEACH CHURCH

Catechism, Saturday at 2:30 p. m.

Mass, Sunday morning at 10 o'clock.

OCEAN SHORE PARISH

The Little Brown Church by the Sea. H. D. Harkins, minister.

Bible school, 10 a. m.

Classes for all grades.

Evening hour of song 7:45 p.m.

Pastors sermon theme "Let us have peace with God."

The Church with a hearty welcome for all.

CHRISTIAN SCIENCE

"Mind" will be the subject of the Lesson-Sermon Sunday, August 20 in all Churches of Christ, Scientist branches of The Mother Church, The First Church of Christ, Scientist, in Boston, Massachusetts. The Golden Text will be: "Not that we are sufficient of ourselves to think any thing as of ourselves; but our sufficiency is of God," (II Cor. 3: 5).

Other Bible citations will include "For my thoughts are not your thoughts, neither are your ways my ways, saith the Lord. For as the heavens are higher than the earth, so are my ways higher than your ways, and my thoughts than your thoughts," (Isa. 55: 8, 9).

The Lesson-Sermon will also include the following passage from the Christ Science textbook, "Science and Health with Key to the Scriptures" by Mary Baker Eddy: "How are veritable ideas to be distinguished from illusions? By learning the origin of each. Ideas are emanations from the divine Mind. Thoughts, proceeding from the brain or from matter, are offshoots of mortal mind; they are mortal material beliefs," (p. 88).

O. P. A. LOCAL NEWS

More volunteer workers are needed to assist the local board in the forthcoming issue of new A books. If you can volunteer for a few hours work during week days, writing names on book covers or assisting with typing, call the local board, South San Francisco 1221, for further information. Your help is really needed.

Penalties are imposed upon persons who change jobs and have supplemental gas rations, either B or C, and who do not report job changes immediately to the local board. If you have supplemental gasoline to work in San Francisco, and you change jobs, and for instance start working in Redwood city, even though you drive as far as you formerly did and carry as many riders, the board should be notified of the change so that your records may be kept in order. Failure to do so will result in penalties on future issuances of gasoline to you.

★ ★ ★ ★

Patricia Jean Egnew of Los Angeles, niece of Walter Egnew of Salada avenue, was a recent guest at the home of her local relatives leaving for home Wednesday of this week. While here Patricia enjoyed horseback riding with Helen Plate, Norma Dillworth and Ruth Scott.

! BUY WAR BONDS !

ROLLING PIN ECHOES—

Tamale Loaf
(From Hazel Murphy)

1 cup olive or peanut oil
1 No. 2½ solid pack tomatoes
1 can whole kernel corn
1 pound chopped or ground meat hamburger or pork
1 large chopped onion
1 clove garlic
3 tablespoons Crandma's Tamale powder
1 tablespoon salt
Small amount cayenne pepper
3 eggs, beaten with
1 cup sweet milk
2 cups yellow cornmeal
1 cube butter

Use very large skillet or dutch oven. Fry onion and garlic a few minutes in oil, add pork or hamburger. Fry till brown. Add seasoning. Mix well. Add tomatoes, corn, olives. Cook a few minutes, then add the butter. While boiling add eggs and milk mixture and the cornmeal. Cook about 15 minutes then remove to baking pan. Bake in 375 degree to 400 degree oven 30 to 45 minutes.

W. C. LASSWELL AND CO.

Mortician

6154 Mission Street
DALY CITY, CALIF.

Randolph 0100 and
Randolph 0101

BYRNE Radio

We Have The
PARTS & TUBES
to
FIX YOUR RADIO
Opposite
Daly City Theater
Phone Randolph 7782

Associated Service

H. P. SAMPSON, Mgr.

Gas, Oil and Accessories
Washing and Creasing

Electro-Seal Tire Section Machine Puts Sections in Tires by Vulcanizing

DAY & NIGHT SERVICE
After 8 p. m. Phone S. P. 5851

GENERAL REPAIR SERVICE

Official OPA Tire Inspection. Let us do your tire shopping for you

30 Minute Battery Recharge Service - Free Pickup & Delivery

1 Day Recapping Service on All Tires.

PHONE SHARP PARK 2821

House Repairing

Carpenter — Painter
Plasterer — Brick Work
Interior Decorator
House Roofing
14 Years of Trade School
Call Sharp Park 6771
JOHN McHUGH

LOEWE & ZWIERLEIN

326 3rd Avenue
San Mateo, Calif.
PHONE 3-0546

Sleeping On a SEALY is Like Sleeping On a Cloud.

BOX SPRINGS
$39.50
FINE MATTRESSES
$39.50

WALN-JANOVITZ

HOUSEHOLD AND GARDEN SUPPLIES
GIFTS — NOTIONS — GREETING CARDS — MAGAZINES
SHARP PARK BREAKERS
Agency For PEERLESS LAUNDRY AND ZORIC CLEANERS
FULL LINE OF MURPHY PAINTS AND VARNISHES
WEARING APPAREL
PHONE SHARP PARK 5371
LOCAL OFFICE FOR P. G. & E.

FRYERS — BROILERS — ROASTING CHICKENS
Finest Grain Fed — We clean 'em in our Sanitary Butcher Shop
We pick 'em on our Electric Machine — Below Ceiling Prices

Shamrock Ranch

PEDRO VALLEY PHONE SHARP PARK 2184
ON COUNTY ROAD

SIX TEE INN

E. PACINI
Italian Dinners - Steaks- Chops
Chicken
Food That Satisfies Hungry Golfers Will Satisfy You.
WINE AND BEER
PHONE SHARP PARK 2981

The World's News Seen Through
THE CHRISTIAN SCIENCE MONITOR
An International Daily Newspaper

Is Truthful—Constructive—Unbiased—Free from Sensationalism—Editorials Are Timely and Instructive and Its Daily Features, Together with the Weekly Magazine Section, Make the Monitor an Ideal Newspaper for the Home.

The Christian Science Publishing Society
One, Norway Street, Boston, Massachusetts
Price $12.00 Yearly, or $1.00 a Month.
Saturday Issue, including Magazine Section, $2.60 a Year.
Introductory Offer, 6 Saturday Issues 25 Cents.

Name
Address

SAMPLE COPY ON REQUEST

NEWELL'S

WHERE FRIENDS MEET
497 SAN MATEO AVE. --- SAN BRUNO
Phone San Bruno 89

EL CAMINO
THEATRE
SAN BRUNO Phone SAN BRUNO 20

Sun., Mon., Tues.
Aug. 20, 21, 22—
"Meet the People"
LUCILE BALL
"Christmas Holiday"
DEANA DURBIN

Wed. through Sat.
Aug. 23, 24, 25, 26—
"Doctor Wassell"
GARY COOPER
"Ghost Catchers"
OLSON & JOHNSON

SHOW STARTS 5:45 P. M.
MATINEES SATURDAY AND SUNDAY
BUY WAR BONDS AND STAMPS AT THIS THEATRE

Watch Your Air Mail For Overseas

Attention is called to Order No. 18605, published in the Postal Bulletin of September 4, 1944, which provides that only letters in their usual and ordinary form weighing not inexcess of 2 ounces (except official air mail and V-mail) may be accepted for transmision by air mail to overseas Army and Navy post offices and to foreign countries. This restriction applies to air mail for all points outside the continental United States except South America, the West Indies, and other islands within the Caribbean area, Alaska, Canada, and Newfoundland, or to an A. P. O. or Fleet Post Office in care of the postmaster of New Orleans, La., Seattle, Wash., or Minneapolis, Minn.

★ ★ ★ ★

! BUY WAR BONDS !

DR. PERCY SEWELL
Dentist
6338 MISSION STREET
Daly City (Opp. Car Island)
Telephone Delaware 5522
Open Evenings

Four Jills With A Jack To The Rescue

A grateful Gill in the person of Mrs. Ann Sullivan called at this office, Wednesday morning of this week. While three other Gills, her companions waited in a car parked at the gate, Mrs. Sullivan related the story of how a one and only "Jack" M. G. Castagnetto of the Glen Park Roofing Company, came to the rescue when the four some found themselves stranded on the coast highway with a flat tire and nary a jack.

Mr. Castagnetto not only supplied the needed "Jack" (jack) but cheerfully changed tires, refusing any remuneration from the girls for his efficient service. Not finding any marines in the neighborhood the four girls felt the urge to tell the story to someone who would relate the incident to others and chose this newspaper to publicise the event.

As the aforementioned benefactor keeps the roofs over our heads in this vicinity, we were proud and happy to learn that our own Mr. Castagnetto was also appreciated by others.

★ ★ ★ ★

Mrs. F. Hoetzel of Pacific avenue was a patient, recently at the French hospital in San Francisco, and due to an over-crowded condition Mrs. Hoetzel was sent home during convalescence. Although the patient underwent an operation, she is recovering normally.

LYNN'S PRINT SHOP

657 San Mateo Avenue San Bruno, Calif.

Phone San Bruno 2453

Wedding Announcements · Letterheads · Invoices
Business Cards · Statements · Ruled Forms

On The Coastside Phone
SHARP PARK BREAKERS
Phone Sharp Park 5611

Can ALL you can at home!

Come on, let's can the fruits and berries that are now in season here in bountiful California. For economy, buy them by the lug or crate. To preserve and can them for winter use is easy when you follow simple step-by-step canning directions.

Then when cold winter comes, your family will positively purr at the cupboard full of canned goods you put up during summer. How mighty welcome and grand eating will be the jars of apple sauce, grape jelly, golden peach halves, cool pears, rich juicy plums and those firm tomatoes or spicy-good tomato relishes!

Put 'em up now. Save your ration points. Let the boys overseas have their share. Can ALL you can at home.

PACIFIC GAS and ELECTRIC COMPANY

GE32-W-844

What You Buy With
WAR BONDS
Torpedo Junction

"Awash amidship!" "Sparks," the radio operator, has sent his final message from another U-boat victim. The lifeboats are pulling away from the doomed vessel as millions of dollars' worth of food, supplies and munitions settle to the ocean bottom in another allied catastrophe in the Battle of the Atlantic.

Millions of dollars' worth of material that was paid for by the dollars we saved and invested in War Bonds. Thousands of man hours have been lost.

We can have but one answer: work harder, save more and invest more frequently in War Bonds.

U. S. Treasury Department

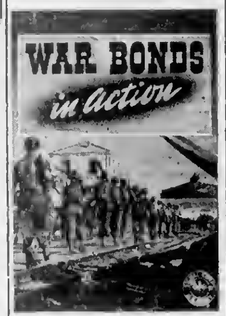

When you buy War Bonds your money goes into action at once. Where, we may never know. Maybe, as shown above, to equip a company of American Rangers marching up a railroad somewhere on the Mediterranean. Whether they come back depends upon the equipment we send.

Give your dollars action: Buy More War Bonds.

U. S. Treasury Department

What You Buy With
WAR BONDS
Battle of the Atlantic

A sinking smokestack, a great air bubble, an empty lifeboat, all that is visible of a torpedoed tanker, all that is evident of the hard work, the savings we put into War Bonds to build this tanker, to load it with 50,000 gallons of high octane gas.

Our money is still safe but the tanker is lost forever. Another and another and another must be built to take its place.

The men who sail the seas are giving their lives to win the Battle of the Atlantic. We are asked only to lend our money.

U. S. Treasury Department

SHARP PARK BRANCH OF COUNTY FREE LIBRARY IN SCHOOL HOUSE HOURS

Monday, 7:30 to 9:30 p. m.
Wednesday, 2 to 4 p. m.
Friday, 3 to 5 p. m.

★ ★ ★ ★

Read all the local news in the Sharp Park Breakers.

SUBSCRIBERS SERVICE

FOR SALE: Rabbits and Chickens John McHugh, Clarendon Rd.

FOR SALE: Three Muscovy ducks noiseless, Drake weights 14 or more pounds. Fine condition. Pure Bred. Call W. W. Morris or phone Sharp Park 5666.

WANTED: Piano. Used. Phone Sharp Park 5666.

WANTED: Washing machine. Mrs. Mary Haines, Edgemar.

FOR SALE: 7 young laying hens and portable coup; two burner electric plate; kerosene stove; large screened fruit cupboard; pint and quart fruit jars. F. E. Mountaine, Paloma avenue.

FOR SALE: Belgian Hares, (Breeding Does). Selling on account of too many chickens, ducks, cats, dogs and what have you to take cars of. Call at 184 San Jose avenue.

FOR SALE: 8 x 10 rug, gray color. Reasonable. Inquire at home of F. L. Spurlock, 151 Paloma avenue.

I HAVE inquiries to purchase two bedroom homes, also a party renting a four room apartment in San Francisco wants to rent a like place in Sharp Park. Will exchange with someone, who wants to move to the city. F. L. Donahoo.

WANTED Housekeeper, middle aged. French preferred. Have auto to pick up any applicant. Phone Sharp Park 2461.

WANTED Tricycle for 2 year old write Mrs. Sarah Richard Box 215, Sharp Park, Calif.

FOR SALE: Two room house with bath and laundry and five sleeping cabins, including 3 lot area. Garage. Located on Paloma avenue next to Coast Guard barracks. Quick sale account illness. Can be seen anytime. Owner on premises.

FOR SALE: Two electric razors. One of them is a Remington and both have had very little usage. Phone Sharp Park 3081.

★ ★ ★ ★

Mr. and Mrs. Walter Larkin of San Francisco, were dinner guests at the E. Fry home on Pacific avenue, last Sunday.

What You Buy With
WAR BONDS
"Smoke Eaters"

A battlewagon loaded with various explosives, bombs, torpedoes, oil and gasoline is not the safest place to be with a fire raging, so all but the smaller ships of our Navy are equipped with elaborate fire fighting apparatus

It may be that this equipment never will be used during the entire course of the war, but it must be paid for out of the War Bonds and Stamps that we are setting aside each payday.

U. S. Treasury Department

Sharp Park Gossip Warm From Griddle

Mrs. H. D. Harkins, wife of our beloved pastor, underwent a serious operation at the U. C. Hospital Monday of this week. We trust her condition will improve so that she will soon be able to return to her home and loved ones.

"Bob" Scott of Scotty's Place, Rockaway Beach, is a patient at St. Mary's Hospital, where he is improving and resting comfortably. Mrs. Joe Novak is helping out at the cafe during the day and Joe goes over after work and stays there during the night. Best Wishes for a speedy recovery.

Mr. and Mrs. James Hawthorne of Pacific avenue are planning to move to their newly built home on San Mateo avenue the latter part of September. The new house has three large rooms with a laundry in the garage.

Mrs. L. Davis of Kohala avenue is attending a Seventh Day Adventist Camp meeting at Santa Cruz for two weeks. Mrs. V. Cook and Mrs. Edward Taylor are keeping house during their mother's absence.

! BUY WAR BONDS !

WHEN IN DALY CITY

Get Good Food At

Peter's Restaurant

Closed Mondays For the Duration
Other Days Open 6 a. m. and Closes 8 p. m.

6286 Mission Street

HENRY WARSHAWSKI

at

6340 Mission Street
DALY CITY

carries
NEARLY Everything For the Home and Family

Rockaway Cafe

AT THE BEACH
Rockaway Beach, Calif.

Steak Dinners, Chops, Delicious Hamburgers, Hot Dogs. Special luncheons and dinners can be arranged.

PHONE SHARP PARK 2441

IN KNOWLEDGE THERE IS SECURITY

Your Insurance Policy is designed to protect you from serious loss. Know its conditions and benefits.

Your Broker and Insurance Co. want you to be fully familiar with the provisions of your policy.

SEE

J. TROGLIA

General Insurance Broker
Rockaway Beach
Sharp Park 2461
Member of Insurance Brokers' Exchange of San Francisco

SHARP PARK BREAKERS

VOLUME 6 — NUMBER 36 AND FIRST TOWNSHIP NEWS FRIDAY, AUGUST 25, 1941

San Mateo Celebrates 50th Anniversary At Victory Harvest Fair

The city of San Mateo, incorporated September 4, 1894 will celebrate its 50th anniversary, Sunday, Sept. 3, 1944 at the San Mateo City Park, where all kinds of fruits and vegetables from San Mateo victory gardens will be on display.

This outstanding event is being sponsored by San Mateo's Chamber of Commerce, with its manager Henry F. Misselwitz as master of ceremonies. Governor Earl F. Warren has been invited to appear on the program. There will be a parade and an evening pageant.

Residents of the North Coastside including Edgemar, Sharp Park, Vallemar, Rockaway Beach and Pedro Valley are invited to spend Victory Harvest Fair Day Sunday, Sept. 3 in San Mateo.

Be a booster for San Mateo County.

★ ★ ★ ★

LOCAL MATRON RECEIVES MANY CARDS AND GIFTS ON RECENT BIRTHDAY

The birthday of Mrs. "Jim" Roath of Carmel avenue, Monday of this week, August 21, 1944, was happily spent amid the many gifts and greetings of friends and relatives of this popular local matron.

A large angel cake baked by Mrs. M. E. Curtis of Moana avenue and accompanied with a card wishing the recipient a hundred blowouts was enjoyed and shared with friends.

The only cloud to shadow her happiness was the disappointment of not having a relative expected from the east there at that time. On account of the illness of his mother the sojourn of this cousin will be temporarily delayed.

★ ★ ★ ★

DULLUM FAMILY SOON TO LEAVE SHARP PARK

In accordance with the advice of family physician, Mr. and Mrs. H. Dullum of Brighton road are leaving soon to make their home near Aurora, Oregon. Their newly built home, every nail of which was driven by the Dullums themselves, is filled with pleasant memories and the family were loth to sell it and move to a drier climate.

Mr. Dullum was a member of our local school board and he and Mrs. Dullum have always stood for any project aiming toward better living conditions in this locality. One day this week, Mr. Dullum, even though no longer a property owner, left a sizeable sum of money at the J and L Market for Hetch Hetchy, a deed that will not soon be forgotten.

At present the family will sojourn at the ranch of the G. B. Balleys, parents of Mrs. Dullum. The Balleys have a large eleven room house and as the hops crop is soon ready to be harvested, both families will benefit by the housing setup. The Bailey ranch is only 19 miles distant from the nearest defense industries.

The Dullums are among those who suffered most from our water shortage and we believe that this condition had much to do with the frequent cases of illness in this family. We trust that after our new system is installed they will return to us again some day.

★ ★ ★ ★

Russell Yorks is visiting an Uncle and Aunt, Mr. and Mrs. George Rafter of San Francisco, for a couple of weeks.

Buy Tickets and Come To Hetch Hetchy Whist And Bingo Party

Tickets are selling like hot cakes for the Hetch Hetchy whist and bingo party, scheduled for Saturday evening, Sept. 9 at the Fire House.

There will be a $10 door prize and ticket buyers do not need to be present to win this coveted award.

There will be a $5 whist first prize and a $2.50 second prize. Donations of other prizes will be appreciated and may be left at the J and L Market or at the home of Mrs. M. E. Curtis of Moana avenue or at the James Fenton home on Carmel avenue.

The refreshments will include generous pieces of homemade cake with coffee and a second cup will be yours for the asking. Everett Washington of San Mateo avenue has consented to assume the responsibility of preparing the delectable beverage. There will also be tea for non coffee drinkers.

Watch next week's issue of this newspaper for further developments.

★ ★ ★ ★

DO YOU KNOW YOUR NORTH COASTSIDE?

(By C. Halling)

Situated east of the highway from Pedro Point is one of the most beautiful valleys in Northern California. You may roam for miles through shady lanes and glens along the banks of Pedro Creek, where trout and steelhead may be taken in season. Picturesque farms and homes may be seen, that cannot be equaled anywhere. As for game, wild pigeons, doves, cotton tail, rabbit and deer abound.

A good starting place for this scenic holiday may be made from Rees Dude Ranch, where a fine assortment of gentle saddle horses may be had. The Dude Ranch, itself is really worth while. The antique dining room with grotto and fountain, hewn from solid rock, the redwood slabs, forming the walls and ceiling, the redwood block floor and numerous decorations of old wagon wheels, game heads and many other novelties is something well worth seeing.

Dinners are served by appointment. The kitchen is presided over by a celebrated Italian chef (Jack Rossi) from the North Beach section of San Francisco.

Our beautiful Indian Summer evenings will soon be hers and moonlight rides may be arranged under the direction of the riding master, James Mollnarl. You may also make arrangement for a barbecue in the outside pits, under a setting of beautiful gum trees. You will find this a visit worth while and will find Mrs. Irene Rees a wonderful hostess.

Save gas and get acquainted with the North Coastside.

★ ★ ★ ★

Mrs. Marvin Fairbanks (Bessa Wolf) returned to her home on San Mateo avenue where she will remain with her mother for the duration, returning to her position with the Immigration Bureau on Silver avenue. Captain Fairbanks returned to New York and thence later on overseas to rejoin his squadron.

Jerry Yorks was ill and confined to his home, Tuesday of this week. The bad visitor was a cold, a bit too much for the young fellow to take.

On Your HONOR . . .

There are many bachelors, here on the North Coastside. We have not intentionally overlooked any of them, and all should receive a card from the chairman of the refreshment committee within the next few days, inviting them to join the Bachelor's Cake Contest, which will culminate at the Hetch Hetchy Whist and Bingo party, Saturday evening, Sept. 9. Every winner of First, Second and Third prizes will find his cake designated by a blue, red or white ribbon and will receive a prize according to the merit of his product. If you do not receive an invitation consider yourself invited and bake a cake.

Bachelor: "Does it cost anything to enter this cake contest?"

Chairman: "Only the price of your cake ingredients."

Bachelor: "Will I be barred from the party, if I do not bring a cake?"

Chairman: 'Certainly not."

Bachelor: "I never made a cake in my life and it is rather late in the day to begin now."

Chairman: "You are never too old to learn, and now is an accepted time."

Bachelor: "I'll get someone to bake a cake for me."

Chairman: "That will never do. You may have instructions even during the time of preparation of the entry product, but you must do the actual work with your own hands."

Bachelor: "How can the judges tell whether or not I made the cake?"

Chairman: "They probably couldn't, but your consciences could, for you are 'On Your Honor'."

Bachelor: "May I have my cake to take home, after the party?"

Chairman: "You may if you wish to buy it back at auction, for it is to be understood that these cakes when entered become the property of the North Coast County Water district.

REMEMBER, FELLOWS, YOU ARE ON YOUR HONOR!

★ ★ ★ ★

MYRTIS DULLUM FIVE YEARS OLD LAST WEEK

In the midst of packing, Myrtis Dullum enjoyed her 4th birthday with several of her little friends, Thursday of last week, August 17 with cake and ice cream to top off the happy afternoon.

The little guests included Larry Lee, Joyce Sexton, Rose Sexton, Neal Sexton, Robert McClellan, Maureen McHugh, Byron Van Paul, Ray Chismar, Robert Kilgore, Doyle Kilgore, Laurie Ann Cropsey, Tommy Dullum and the honored guest Myrtis Dulum.

★ ★ ★ ★

Earl Stewart recently purchased the H. Dullum home on Brighton road and here Mr. Stewart and his mother plan to make their future home. For the past few years the Stewarts have been residing in a Sverinie house on Moana avenue and which was recently sold. We wish the Stewarts every happiness in this new location.

Harry Pope of San Mateo avenue injured his hand recently while at work, a piece of metal finding lodgement in one of his hands. He was rushed to a hospital but enroute a tire blew out causing considerable delay. In spite of swelling and pain Harry has continued to hold down a busy defense job.

Wanted: More Mail From Home With A Surprise Package, Too

Did you ever hear of a soldier getting too much mail? Neither did we. There just isn't any such thing. And it is well to bear that fact in mind.

Mail from home is just as important as food, ammunition and guns. If the men "out there" or "over there" don't hear from their families regularly, they get worried—and worried soldiers can't fight as well as those who are frequently reassured that all is well back home.

So write often. Short letters sent frequently are better than lengthy ones written only occasionally.

If we do the writing, they will do the fighting. Certainly that isn't asking too much of us.

These boys will all be expecting packages from the home folks this year at holiday time and Sept. 15 to Oct. 15 is the time to send packages on their way overseas, and what a surprise and joy it would be for those fellows here or "over there" to receive a package from an unexpected source. For added Xmas cheer, a container of names and addresses will be waiting at the Wain-Janovitz store. Miss Alvina Yorks has consented to conduct this Yuletide feature which will be ready some time next week. So when in that store reach in and draw a name or names (if you like) for you are not limited to just one. If not convenient to send a gift, a card or letter will be appreciated.

The aforementioned names and addresses are copied from our newspaper mailing list.

Good travelers and gifts that are liked by service men include pocket sized books, automatic pencil, fountain pens, stationary, soap, razor blades, pipe tobacco and water proof pouch, cigars, cigarettes, small shaving kit, sewing kit, games (puzzles, checkers) and pocket size photographs in holder.

Wounded soldiers have given their ideas as to what makes a good Xmas gift and here are some of them: Cameras, with a sufficient amount of films, cigarette lighters, as in some places matches are scarce, subscriptions to newspapers and pocket size copies of best sellers, a pocket knife (must be packed carefully), batteries for flashlights, razor blades, brown shoe polish for the American soldier in England, for black shoes predominate there, fruit cakes, sent in air tight tin containers, box of chewing gum, extra pairs of regulation socks and handkerchiefs. Canned whole hams and jellies are good for the Santa Claus stocking.

Be sure your gifts for overseas are on their way on Sept. 15 or as soon thereafter as possible. If the lad, whose name is drawn, is still located within the United States a later mailing date is recommended.

See article sent in for publication by local postmaster Joe Z. Silva, elsewhere in these columns.

★ ★ ★ ★

Mr. and Mrs. Van Thompson, formerly of Omaha, Nebraska moved into their newly purchased home on Pacific avenue near Kohala, Wednesday of this week. Mrs. Thompson and Mrs. B. Meadows have been friends since girlhood days and the Thompson family have been sojourning at the Meadows home, while waiting for occupants of the newly purchased property to vacate.

M. C. RICHARD, U. S. N. EXPRESSES HIS IDEAL OF POST WAR HOME

I hope that you are making Thelma's stay a pleasant one for her naturally there will be times when you get on one another's nerves, but all in all you two should enjoy each other a great deal. You have been apart the most part of your lives, at least since you have been grown. Thelma is making herself my favorite relative, not only is she the cause of my meeting you, but now she is contributing so much toward helping me raise our family. How will I ever let her know how much I appreciate it. If there is ever anything to make a will from we will have to make her No. 1 heiress.

If you could move into the big house and make it real nice and as much like a home as possible, then I bet she would feel some of our gratefulness toward her. She could and would be expected to make it her home also.

Tell her not to worry about that being such a little town, in another year or so it will offer just about everything a big one does. I can tell from the pioneer spirit of the little paper you send me, the editorials and items that are published is it are written by persons that long ago resolved to make a real town out of Sharp Park.

For as long as we are located in the west the place you now have suits me perfectly, there is no complaint about buses and transportation on my part. It is really the very thing I've always had in mind.

Remember, how Pete and I used to talk about a little house at the end of the line, etc.? Well those sentiments were brought by a long desire for a place like our home used to be years ago and Sharp Park seems to be another Tenleytown.

Editors Note: In the above excerpt from letter of Yeoman Richards somewhere in the Pacific area he makes reference of his sister-in-law Thelma, the large modernistic home recently purchased by Mrs. Richards and which her husband has never seen; the Sharp Park Breakers and the sailor's boyhood home at the "end of the line."

★ ★ ★ ★

Sanitary District Petitions Now Being Circulated Locally

Petitions for a Sanitary District are now being circulated in the Sharp Park area. This district is to take care of sewers and garbage.

Our purpose is to submit these petitions to the County Board of Supervisors so that this matter may be voted on at the same time as we vote for directors for the North Coast County Water District.

We believe with this sanitary setup much can be accomplished to improve conditions in this locality. Many of our citizens, especially those in the Brighton area are looking forward to a time when the dirty pond in that district will be pumped away into the ocean, and the now unsightly mess be transformed into a park and playground.

★ ★ ★ ★

Mr. and Mrs. Gary Juraldi of San Francisco and two children Dreva (6) and Gary, Jr. (15 mo) spent last week with the Arnold Moss family on Carmel avenue. Mrs. Moss and Mrs. Juraldi are sisters.

FOR SCHOOL OUTFITTING

SHOP IN SAN MATEO

San Mateo Chamber of Commerce

SHARP PARK BREAKERS

And FIRST TOWNSHIP NEWS

A Newspaper of General Circulation

Sharp Park, San Mateo County, California

M. L. PITSCHKE - - - Editor and Publisher

Phone Sharp Park 5611

PRICE LIST ON ADS AND SUBSCRIPTIONS

Minimum price on Display Advertising	$2.50
Professional Cards	1.50
Minimum price on Classified Ads	.50
Subscribers service Ads free to subscribers	
Local advertising (North Coastside) per column inch	.25
Rate per column inch for monthly ads (other than local)	.30
Occasional ads, per column inch	.40
Political Advertising, per column inch	.50
Legal Advertising, per column inch	1.00
Subscription Rate per year	2.00
For Six Months	1.25
For Three Months	.75

Entered as second-class matter, November 17, 1939, at the Postoffice at Sharp Park, California, under the Act of March 3, 1879

HEAR . . .

CONGRESSMAN

Jack Anderson

SATURDAY, 5:30

KFRC

REPORT ON

THE PACIFIC AREA

Hear Him On The San Jose MERCURY HERALD & NEWS Weekly Broadcast

CHURCH SERVICES

CATHOLIC SERVICES
ROCKAWAY BEACH CHURCH

Cateclam, Saturday at 2:30 p. m.

Maas, Sunday morning at 10 o'clock.

OCEAN SHORE PARISH

The Little Brown Church by the Sea. H. D. Harkins, minister.

Community Song Fest and hour of Gospel songs 7:45 p. m.

Pastors sermon theme "The Lost Sheep and Coin Parables".

Hour of Christian Education for children of all grades, 10 a. m.

Bible study and prayer Wednesday, 7:45 p. m.

The Church with a hearty welcome for all.

CHRISTIAN SCIENCE

"Though Israel be not gathered, yet shall I be glorious in the eyes of the Lord, and my God shall be my strength." These words from Isaiah comprise the Golden Text to be used Sunday, August 27, in all Churches of Christ, Scientist, branches of The Mother Church, The First Church of Christ, Scientist, in Boston, Massachusetts. The subject of the Lesson-Sermon will be "Christ Jesus."

Included among the Scriptural selections will be: "And the Word was made flesh, and dwelt among us, (and we beheld his glory, the glory as of the only begotten of the Father,) full of grace and truth," (John 1: 14).

The following passage from the Christian Science textbook, "Science and Health with Key to the Scriptures" by Mary Baker Eddy, will also be included: "Jesus was the son of a virgin. He was appointed to speak God's word and to appear to mortals in such a form of humanity as they could understand as well as perceive," (p. 332).

★ ★ ★ ★

Want to buy a house? See display add of F. L. Donahoo elsewhere in these colmuns.

Frank Wentworth, whose home is in the state of Maine and who is located at Fort Windy enjoyed a three day pass and during that period was the honored dinner guest at the Ralph Beck home on Carmel avenue on a recent week end. Others present were Mrs. William Warren, Mrs. Neva Bell and Fred Plate. Filet steaks and homemade cake were the menu highlights. Mrs. Beck was a most gracious hostess.

"Bob" Scott of Scotty's Place in Rockaway Beach is a patient at St. Mary's hospital and is still under observation, resting as comfortably as could be expected. His many Coastside friends will hail his return to the Place that has for so many years been individualized by his friendly and pleasing personality.

STUCCO HOUSE — GARAGE

With 90 foot frontage — Beautiful View

Water, Gas, Electricity

Completely Furnished — Two Bedrooms

CASH PRICE $4000 — See

F. L. DONAHOO, Broker

Frank **SHELL** Halling

EVERYTHING FOR THE CAR

A BOMB MISSED HITLER
YOU CAN'T MISS WITH A BOND
BUY ANOTHER!

J and L MARKET

RAY AND HAZEL MURPHY

GREYHOUND DAILY SERVICE

TO SAN FRANCISCO

Leaves Sharp Park	Arrives San Francisco
6:58 A. M.	7:30 A. M.
4:13 P. M.	4:55 P. M.

FROM SAN FRANCISCO

Leaves San Francisco	Arrives Sharp Park
8:30 A. M.	9:02 A. M.
5:30 P. M.	6:02 P. M.

TO SAN MATEO

Leaves S. P. 9:02 A. M. Arrives S. P. 4:12 P. M.

GREYHOUND

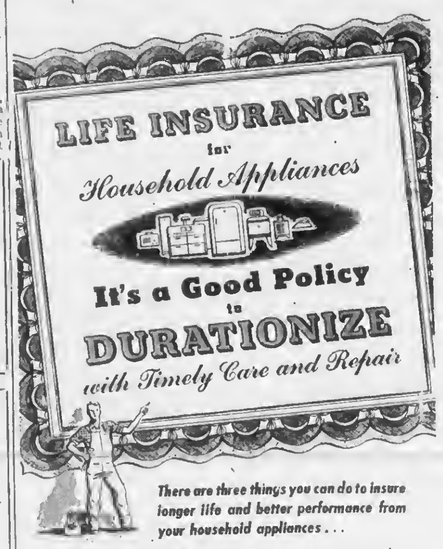

There are three things you can do to insure longer life and better performance from your household appliances . . .

1. **Handle with care.** Your appliances are not as new as they used to be — so give them old-age care. Avoid sudden jars or jolts. Be careful not to overheat them or overtax their capacity for work.
2. **Take care to stop wear.** Brush out the small collection of dirt and dust that gathers on appliances. Where needed, "doctor up" moving parts with a few drops of oil. Use a screw driver and cinch up loose screws or bolts.
3. **Duration-ize with timely repair.** When any appliance begins to "act up" and persists in making funny noises, call a repair man. Tell him what the trouble is and get that trouble remedied as soon as possible.

You will probably not be able to buy new appliances for a long time. Take care of what you have. Keep them in repair. Ask our local office for name of Authorized Service and Repair Dealer.

P·G·and·E·
PACIFIC GAS AND ELECTRIC COMPANY

GES4-W-944

BEESON

Cleaners

5392 Mission Street

BUSINESS PHONE
Juniper 4-6060

RESIDENCE PHONE
Sharp Park 3181
(AFTER 7 P. M.)

— CALL AND DELIVER —
(3 Day Service if Requested)

PAPPAS BROTHERS

GREENHOUSES & NURSERIES

Cut Flowers, Plants, Shrubs

Largest Heather Growers In The West

Flowers Shipped To All Points

Prompt Efficient Service

COLMA, CALIFORNIA

Phone Randolph 9169

EDWARD C. VAUGHAN

NOTARY PUBLIC

62 Carmel Avenue

SHARP PARK

San Mateo County

Telephone Sharp Park 2251

Rockaway Quarry

ROCK - SAND

CEMENT

and Top Soil

PHONE SHARP PARK 2121

RELISH BAKERY

AND

ICE CREAM PARLOR

G. MUNZ, Prop.

FINE PASTRIES A SPECIALITY

6356 MISSION STREET
DALY CITY

Phone Randolph 5712

Postmaster General Gives Sound Advice On Xmas Mailing

(Sent in for publication by local postmaster Joe. Z. Silva).

Among the more important rules for Christmas mailings to the armed forces overseas are the following:

The parcel must not exceed five pounds, and must not be more than 15 inches in length or 36 inches in length and girth combined. It should be marked "Christmas parcel" so that it may be given special attention to assure its arrival before December 25.

Not more than one parcel may be mailed in any one week to the same member of the armed forces by or in behalf of the same mailer.

When combination packages are made up of such items as miscellaneous toilot articles, hard candies soaps, etc., the contents should be tightly packed so that they will not become loosened in transit and damage the contents of the cover. Hard candies, nuts, caramels (including those covered with chocolate), cookies, fruit cake, and chocolate bars individually wrapped in waxed paper should be enclosed in inner boxes of wood, metal, or cardboard.

Perishable goods, such as fruits and vegatables that may spoil, are prohibited. Intoxicants, inflammable materials such as matches or lighter fluids, poisons, and anything that may damage other mail also are prohibited. Gifts enclosed in glass should be substantially packed to avoid breakage. Sharp instruments, such as razors and knives, must have their edges and points protected so that they cannot cut through tha coverings and injure postal personnel or damage other packages.

Relatives and friends who know that the personnel in the armed services to whom they plan to send gifts are at far distance points should begin to mail their packages on the opening day, September 15, of the malling period.

★ ★ ★ ★

Mrs. John Ryan of San Mateo avenue has been canning peaches this week, as has also her neighbor Mrs. Harry Stephens. Peaches for canning are plentiful and especially good this season. They may be purchased in quantity at the J and L Market and at reasonable prices.

"Richie" Borja (Zucconi) recently joined up with the Daly City Sea Scouts. At present this organization of one hundred or more boys from this neighbring organization are camping near the Sacramento river. Don Girdier and Holly Williford, also local boys and Sea Scouts are enjoying this summer camp, for the two weeks period. Richie is the grandson of Pete and Anna.

Donations of whist and bingo prizes for the Hetch Hetchy Whist and Bingo party scheduled for Saturday evening, Sept. 9, will be appreciated, and may be left at the M. E. Curtis home on Moana avenue or at the James Fenton home on Carmel avenue or at the J and L Market.

Read all the local news in the Sharp Park Breakers.

! BUY WAR BONDS !

At Curran It Will Soon Be Waltz Time

The popularity of the enchanting and immortal music of Johann Strauss is undoubtedly the reason why "The Waltz King" opening at the Curran, San Francisco, Monday, August 28, which gay operetta depicts in music and story of tha life, loves and music of Strauss, broke box office records last year when in but nine weeks of its run, playing Los Angeles, San Francisco and Chicago, the piece grossed over a quarter of a million dollars. At the Curran in 1943 it packed tha capacious Curran for three solid weeks.

Richard Bonelli, of the Metropolitan Opera, sings this season once again the role of the colorful Johann Strauss. Charlotte Boerner popular concert recitalist, is the new Henrietta, Anthony Marlowe and Marjorie Cooke sing their original roles. Litzie Helm is the vixenish Vicky: Jack Gardner, popular stage, screen and radio comadian, furnishes chief amusement as the Prime Minister; James B. Carson is Mandel, and Monroe Manning plays the interpolated Count Poleski.

A large singing chorus augments the symphony orchestra. The Kathryn Etienner ballets "The Fountain" and "The Emperor's Ballet" headed by American prima ballerina, Beth Dean, and assisted by Hubert Bland, Ivy Kirby and Lois Goodman, stop the show at every performance by their colorful choreography.

The entire production of "The Waltz King" has been staged by Theodore Bachenheimer, an authority on Straussiana, with management of Eugene Schwartz.

There will be a bargain priced matinee Wednesday. August 30. Regular matinees are every Saturday and Sunday.

★ ★ ★ ★

HAPPY PREFERS HEAT TO INTENSE COLD

Dear Mrs. Pitschke:

Just a few lines to let you know that all is well and hope you are all the same.

Well the weather up here has aure been very hot but its better than being cold that a fellow can't mova half of the time. Well I also received a very nice coat of sun tan since I've been in Kansas. Well its only been 16 months here but I don't think it will be much longer now.

Well I sure enjoy getting the home town paper and sure hope it continues. I was a gardner while in civilian life and I am also a gardener in the army. I sure hope to be one yet when I return to civilian life again.

Well I can only wish you the best of luck and good health also a lot of success with the newspaper as it is sure a grand paper for the fellows to read from Sharp Park and all along the coastside.

I remain as ever,

Happy Huth

★ ★ ★ ★

Mrs. Margaret McCurry of San Francisco foster mother of Victor Patry has been ill and under the care of a physician for several weeks, which is the reason why the little lady has not made her frequent visits at the home of her local relatives.

Relatives from Oakland, Mr. and Mrs. Giles Cropsey, Sr. and son Tech. Sgt. Errol Cropsey on leave from Davenport, Ia., were visitors for the day, Wednesday of this week at the Maude Pitschke home on County road. The Sgt. is an accountant and has served the government in that capacity ever since his entry in the service. Errol has two brothers, Major Myron Cropsey, now somewhere in France and Giles (Bud) Cropsey n CIA employed in San Francisco. Mrs. Myron (Helen) Cropsey and four children are making their home with Helen's mother, Mrs. Maude Pitschke for the duration.

W. C. LASSWELL AND CO.

Mortician

6154 Mission Street
DALY CITY, CALIF.

Randolph 0100 and
Randolph 0101

BYRNE **Radio**

We Have The
PARTS & TUBES
to
FIX YOUR RADIO
Opposite
Daly City Theater
Phone Randolph 7782

Associated Service

H. P. SAMPSON, Mgr.

Gas, Oil and Accessories
Washing and Greasing

Electro-Seal Tire Section Machine Puts Sections in Tires by Vulcanizing

DAY & NIGHT SERVICE
After 8 p. m. Phone S. P. 5851

GENERAL REPAIR SERVICE

Official OPA Tire Inspection. Let us do your tire shopping for you

30 Minute Battery Recharge Service - Free Pickup & Delivery

1 Day Recapping Service on All Tires.

PHONE SHARP PARK 2821

DR. PERCY SEWELL
Dentist

6356 MISSION STREET
Daly City (Opp. Car Island)
Telephone Delaware. 5522
Open Evenings

House Repairing

Carpenter — Painter
Plasterer — Brick Work
Interior Decorator
House Roofing

14 Years of Trade School

Call Sharp Park 6771

JOHN McHUGH

LOEWE & ZWIERLEIN

326 3rd Avenue
San Mateo, Calif.
PHONE 3-0546

Sleeping On a SEALY is Like Sleeping On a Cloud.

BOX SPRINGS

$39.50

FINE MATTRESSES

$39.50

WALN-JANOVITZ

HOUSEHOLD AND GARDEN SUPPLIES
GIFTS — NOTIONS — GREETING CARDS — MAGAZINES
SHARP PARK BREAKERS
Agency For PEERLESS LAUNDRY AND ZORIC CLEANERS
FULL LINE OF MURPHY PAINTS AND VARNISHES
WEARING APPAREL
PHONE SHARP PARK 5371
LOCAL OFFICE FOR P. G. & E.

FRYERS — BROILERS — ROASTING CHICKENS

Fineat Grain Fed — We clean 'em in our Sanitary Butcher-Shop

We pick 'em on our Electric Machine — Below Ceiling Prices

Shamrock Ranch

PEDRO VALLEY PHONE SHARP PARK 2184
ON COUNTY ROAD

SIX TEE INN

E. PACINI

Italian Dinners - Steaks- Chops
Chicken

Food That Satisfies Hungry Golfers Will Satisfy You.

WINE AND BEER

PHONE SHARP PARK 2981

"The Voice with a Smile" asks you to "please limit your call to 5 minutes" . . . so that important war messages and Service Men's calls can go through!

ACME BREWERIES
San Francisco

Highland Acme Beverage Co.

207 S. Claremont St., San Mateo Distributors

NEWELL'S

WHERE FRIENDS MEET

497 SAN MATEO AVE. --- SAN BRUNO

Phone San Bruno 89

EL CAMINO

THEATRE

SAN BRUNO Phone SAN BRUNO 20

Sun., Mon., Tues.
Aug. 27, 28, 29 —

'Between Two Worlds'
PAUL HENREID AND
JOHN GARFIELD

"Minstrel Man"
BENNY FIELDS AND
GLADYS GEORGE

Wed. through Sat.
Aug. 30, 31, Sept. 1, 2—

"Home in Indiana"
WALTER BRENNAN AND
LON McCALLISTER

"Candlelight in Algeria"
JAMES MASON

SHOW STARTS 5:45 P. M.
MATINEES SATURDAY
AND SUNDAY
BUY WAR BONDS AND
STAMPS AT THIS THEATRE

Mr. and Mrs. Harry Walters returned last Friday morning from a two weeks vacation trip to Denver, Colo. and adjacent areas, where they visited relatives anr friends. They experienced such a grand time that it is difficult to get back into the workaday schedule. Mr. Walters expressed satisfaction over the work done by the Boy Scouts in clearing grass and weeds away from around his property.

Albert G. Lasker, a CB somewhere in the Pacific area enjoys receiving the Sharp Park Breakers and will be interested to read that his wife, his mother-in-law and his two children returned from their vacation trip to Santa Cruz last Sunday, and report having had a grand time.

The bridge club met at the Frank Larme home Tuesday evening of this week, wth Mrs. Larme as hostess. Mrs. Harry Olson won the first prize. Mrs. Lettie Snow, second and Mrs. Harold Bueckert, third. Candy and fruitnde were served. It was decided to meet only once a month instead of twice during that period as heretofore.

Lieut. (jg) Kalman L. Pell, formerly of Lafayette, Ind., also owners of a farm in Penn., are now residing on Eastlake avenue, moving there about a week ago. The couple are the proud parents of a baby son, Lt. and Mrs. Pell enjoy living here by the ocean and plan to remain here, at least, for the duration, consequently their first thought was to subscribe to the local newspaper.

Mrs. Maude Couture of San Francisco spent the day, last Saturday, at the Victor Patry home on Loma Vista avenue. Mrs. Couture is Mrs. Patry's mother.

Mrs. George Williams of Brighton road was in San Francisco, one day this week, and called at the Irish Tailors shop at Third and Market, her son Robert Brown being oneof the firm at this busy location. "Bob" was discharged some months ago from the navy on account of a nerve ailment, which it was believed would be incurable. Mrs. Williams is pleased to relate that her son has every appearance of recovery and is one hundred percent on the job.

Hold everything! The Jive 5, all Navy band will swing out for young and old folks, Saturday evening, Sept. 2, with Jitterbug music for the young folks and the smoother rhythmns for the older folks. Coast guard boys are also included in this invitation. Dancing starts at 9 o'clock and admission is as usual when.

Mrs. T. B. Humphrey made a short visit Wednesday of this week, at the home of her Sharp Park relatives, the H. Dallums of Brighton road. Mrs. Humphrey was enroute from Los Angeles, where she visited Tom Bailey, a relative in the navy hospital there and who now has completely recovered. After a short stay the visitor returned to her home in North Dakota.

Mrs. May Jack of Omaha Nebraska was a visitor this week, at the home of her brother and sister-in-law the Jim Fentons of Carmel avenue.

Next Sunday, Alvina Yorke, only daughter of Mr. and Mrs. Thomas Yorke of San Mateo avenue, will be fifteen years of age. She is a student at the Jefferson Union High school to which she will return Sept. 11. Being the only girl of the family with five or six brothers to meet on the morn of the 27th it requires a personality of ability, strength of body and mind and courage to meet a birthday situation, where one lone girl must combat such a sizeable hand of brothers.

Claudia Moss is cutting her 3rd baby tooth, an upper. She is already the owner of two lowers and is busy adjusting herself to her ever increasing dentin family. The little miss is the baby daughter of Mr. and Mrs. Arnold Moss of Carmel avenue.

HEADQUARTERS FOR SCHOOL SUPPLIES

Binders — Binder Paper — Fountain Pens

Crayons — Drawing Paper and Supplies

Mechanical Drawing Sets

BURRIDGE STATIONERY

78 3rd Avenue San Mateo Phone 3-7858

AT PENNEY'S

San Mateo's Busy Department Store

Warm Coats

High in Fashion!

Low in Price!

19.75

Wear-with-everything fashion leaders of newly smooth all wool fabrics or deep-piled wool fleece. Favorite Chesterfields with softer lapels, smooth-shouldered boy coats, flange front slimly fitted models.

SUBSCRIBERS SERVICE

WANTED: Piano. Used. Phone Sharp Park 5666.

FOR SALE: 8 x 10 rug, gray color. Reasonable. Inquire at home of F. L. Spurlock, 151 Paloma avenue.

WANTED Housekeeper, middle aged. French preferred. Have auto to pick up any applicant. Phone Sharp Park 2461.

WANTED Tricycle for 2 year old write Mrs. Sarah Richard Box 215, Sharp Park, Calif.

FOR SALE: Two electric razors. One of them is a Remington and both have had very little usage. Phone Sharp Park 3081.

WANTED TO RENT, House with two bedrooms, laundry and of course a kitchen. Phone Frank Larme, Sharp Park 5997.

WANT TO GIVE AWAP two cute kittens. Call Bruce McIntyre.

FOR SALE: Duplex (Bob and Ann) on Brighton road. Completely furnished. Phone Mission 7057.

FOR SALE: 15 New Hampshire chickens 3 months old, 1 white leghorn 11 months old, with 7 one week old baby ducks and one laying hen (white legborn) 11 months old. $20.00 takes all. Phone Juniper 6060 or Sharp Park 3181 after 8 p. m.

FOR SALE: Piano, standard model Like new $100 cash. See Raymond Green home—on Paloma avenue, adjacent to Coast Guard barracks.

WANTED: Small dining room chairs. Phone Sharp Park 5611.

★ ★ ★ ★

PEDRO POINTERS . .

(by Mrs. F. G. Bachman)

Pedro now has a siren that blows on the dot at noon. It is located at the Magrin ranch. Mary Magrin has been the keeper of the siren during the summer vacation.

Betty Bishop visited her husband at Camp Roberts over the past weekend.

Shirley Bryant was guest to a party of friends at her home one day recently. The gathering was a colorful affair with cake and all the happy surprises that make a perfect birthday. Shirley is the daughter of Mr. and Mrs. H. C. Bryant.

Larry Zimmerman is now official paper boy for the San Francisco News.

Word of the death of Mrs. Lawrence was received here, recently and it is reported that Mr. Lawrence is contemplating the selling of their home here.

Mrs. James Roddy had the misfortune of breaking a leg last Sunday morning here in Pedro, when she slipped and fell.

The Pedro Valley Improvement Association announces its regular Bingo game and Weenie feed Friday evening, Sept. 1. A grand time is promised all who attend.

A Sanding and Painting party will be held, next Sunday, August 27, for the sanding and painting of the fire truck, which is to be fully decorated for the fireman's dence, Sept. 30 at the Vallemar Pavilion.

Emil Magrin (17) was really surprised last Saturday night, when a group of his friends came in and put on a real party. Emil's parents the Victor Magrins had gone out for the evening and the young people took possession of the house. Emil had wanted to go skating, but was glad that he had decided not to go.

★ ★ ★ ★

Miss Nora Sue Gittings, sister of Frank Gittings, spent a few days recently with her brother and sister-in-law at their home on San Mateo avenue. Miss Gittings is associated with the Office of Price Administration in San Francisco.

Capt. and Mrs. C. T. Pederson, formerly of Oakland are now living in Vallemar, next door to the V. M. Smiths. The Captain is a native of Norway.

FOR DAY-IN DAY-OUT WEAR . . .

NEW FALL SUITS

$24.95 to $49.95

NEW FALL COATS

$29.95 to $55.00

LevyBros

San Mateo - Burlingame

WHEN IN DALY CITY

Get Good Food At

Peter's Restaurant

Closed Mondays For the Duration
Other Days Open 6 a. m. and Closes 8 p. m.

6286 Mission Street

HENRY WARSHAWSKI

at

6340 Mission Street
DALY CITY

carries
NEARLY Everything For the Home and Family

Rockaway Cafe

AT THE BEACH
Rockaway Beach, Calif.

Steak Dinners, Chops, Delicious Hamburgers, Hot Dogs. Specials luncheons and dinners can be arranged.
PHONE SHARP PARK 2441

IN KNOWLEDGE THERE IS SECURITY

Your Insurance Policy is designed to protect you from serious loss. Know its conditions and benefits.

Your Broker and Insurance Co. want you to be fully familiar with the provisions of your policy. SEE

J. TROGLIA

General Insurance Broker
Rockaway Beach
Sharp Park 2461
Member of Insurance Brokers' Exchange of San Francisco

SHARP PARK BREAKERS

VOLUME 6 — NUMBER 37 AND FIRST TOWNSHIP NEWS FRIDAY, SEPTEMBER 1, 1944

Vacation Experience Having on Ranch In San Joaquin Valley

by Clayburn Thompson)

We, my brother and I, stepped off the bus at Earlimart, Calif., on the 26th of June. Earlimart is a small town in the San Joaquin Valley between Visalia and Bakersfield. My first impression of the town was that it was as cool and refreshing as the inside of a blast furnace.

We were met at the station by our Boss, who drove us out to the house. My uncle lived on the Boss's ranch so we lived with him for the rest of the summer. The house wesn't in a good sized town, in fact it wesn't even a town. We were about eixteen miles from the nearest grocery store and twenty miles from the nearest movie theatre. There were no trees and no houses in sight from anywhere on the ranch. Only a couple hundred acres of alfalfa hay and a couple hundred thousand acres of nothing but dried alkali dirt, sage brush grease wood and prairie dog colonies.

The mountains seemed to be only five miles away but were really fifty.

From the top of one of the highest the small green ranches looked like blades of grass in the Sahara.

My first job was to get up before the sun did. After a week or two this grew more simple, especially since the cows, chickens, turkeys, pigs and horses raised a terrible noise just at the right time.

My second job was chopping cotton. I didn't like this much, those of you, who have chopped cotton in such climate can understand why.

After my first week I went to work on a hay bailer. My job there was to punch the wire through the block so that another fellow could tie the bales. I also had to block the bales. This wasn't hard, but it was dusty and all the loose hay seemed to find its way down the back of my shirt.

After two weeks our feeder was inducted into the army and I took his place feeding hay into the bailer. The pay for feeding was 60c per ton, which was 10c more than my previous job. This shows how much help was needed. Of all the dozens of bailers operating in that part of the country I was the only sixteen year old boy feeding one.

I got up about 3:30 a. m. to bail hay and quit about 11:30 a. m. I didn't have any trouble finding work in the evening. I mowed, raked and irrigated alfalfa and also hauled the bales to the stack after helping bail them. The stack was about 15 feet high by ten feet wide and when I left it was a quarter of a mile long. In addition to work in the hay I drove John Deere and Farmal tractors, cleaned irrigation ditches, discing land, plowing borders and cultivating cotton. Before the war there were three men working eight hours per day. This summer only the boss worked a full day, with my brother and I working half a day.

You may wonder what that part of the valley is good for, since only a small percent of the land is in crops. Well, most of the surroundiag land is duck ponds. This is not one or two ponds, but dozens of small ponds ranging from 10 acres to 150 in size. The ponds are filled with water from the large canals, when duck season is still a couple of months away. Thousands of ducks visit the ponds daily. Some of these ponds are privately owned and are leased to a group of hunters for the season or part of the season. However, most of the ponds are owned by Gun Clubs and only members of the club can hunt there. Before the lake is flooded, 100 gallon gasoline drums are sunk into the ground at stragetic points. These are for the hunters to hid in and wait for the ducks. When the hunters obtain their limit of ducks they go back to the club and play poker and wait for the next morning.

Just for example how prosperous these ponds are I knew a fellow, who took care of twelve of these duck ponds and paid $4800 income tax last year.

The ranchers in that part of the country are very much in need of help and I believe my time this summer was well spent. The pay was not as good as the pay in the shipyards and some other Bay area industries, but I have several friends my age, who worked here in the Bay area and I don't envy any of these fellows. Also the experience gained is important to me.

JIM FENTON APPOINTED BY ENGINEER GRANT

Jim Fenton was recently appointed by Engineer M. A. Grant to act as superintendent of this area during the period this district is being directed by the County.

We believe our county engineer showed excellent judgment in this appointment.

★ ★ ★ ★

SCHOOL COMMENCES WEEK FROM MONDAY

Monday morning, Sept. 11, 1944, happy bright faced boys and girls will gather at our local grammar school for the opening day of the fall term.

Repair work and a thorough renovating job, the latter conducted by Mrs. Victor Roggenbusch has placed our institution of learning in A-1 condition, Mrs. Roggenbusch not only acting as Janitress, but as gardener as well.

Welcome to our new teacher, Mrs. Mary Drury as well as to incumbents Mrs. Grace Smith, principal and Miss Beatrice Comoni.

★ ★ ★ ★

SILENCE OF BACHELORS CAUSING ANXIETY

The cake making contest must have been an overwhelming shock to our local North Coastside Bachelors as they apparently have not recovered sufficiently to send in the return cards addressed to the chairman of the refrashment committee. Possibly, too, they have been too busy pouring over intriguing cake recipes, or some even may be attending Cooking School.

Lack of confidence or inferiority complex may also be causing indecision, but we know that if you fellows would believe yourselves capable of this seemingly difficult job, you would come through with flying colors.

Be sure and mark your product with your name, so that credit will be rendered to whom it is due. Lots of luck to you all, and remember to mail in the return cards with a check mark after "I will bring a cake—."

Tomorrow's Last Bite

Scene, Vicinity of Sharp Park.

Miss Dangley Legs poised gracefully on the soft brown velvet of a cat tail, twisting her long slender legs and softly humming one of the latest tunes of the Mosquito Colony.

"We're natives of the Stagnant Pool,
Where slime is green and water cool;
And ducks and mud hens play all day
Among the cat tails tail and gray.

"Some day the Pond will be no more,
For Sanitation's at the Door
With pumps to drive it to the sea,
Leaving naught for you and me."

Tiny Miss Gad About waited patiently on a nearby grass stalk, and when her friend finished the last doleful note, she shuddered and sighed, "Oh, what is to become of us all!"

"Hush," Gaddy, comforted Miss Dangley Legs, "this is no time to worry about what may happen tomorrow; why this pool has been here for years and years and years and will probably be here for the rest of our lives. Changing the subject, there's a new family in town."

"Yes, Dangley, I was out on a tour of inspection, this afternoon, and looked them all over. One of the children is a fat juicy little boy with blue eyes. Many a luscious bite I'll steal tonight while he sleeps, that is, if there is any possible way of finding him." Gaddy's small beady eyes twinkled wickedly.

Both Mosquito debs decided to set out together on the Big Adventure of finding the fat, juicy, blue eyed little boy, so as soon as it was dark they flitted off on their wicked and dangerous thievery tour. They hammed and hammed a wierd little tune as they sped along the airways, their bright wings reflecting moonbeams.

Soon they found the little cottage, almost hidden by a large spreading cypress tree. The two debs circled the house may times, but neither could find any space large enough for even a mosquito to enter. They were just about ready to give up and return to the pond when Miss Dangley Legs discovered an open window on the glassed in porch and through this gap they made entrance into the very place, where the blue eyed, fat and juicy little boy lay fast asleep in his trundle bed. One fat little cheek looked so inviting that both hungry mosquitoes took several big bites.

"Boy Blue, what in the world happened to your cheek?" said Mamma Blue the next morning, "if it isn't mosquito bites again. We must do something about that stagnant old pond."

"We must do something about that stagnant old pond," declared Boy Blue's mother to a neighbor, and the neighbor passed the word along to someone else and that someone else continued building the chain of "we must do something about that stagnant old pond." The townspeople held meetings, letters were written, petitions were signed, and then one day Sanitation that had been knocking at the Door of that town for so many, many years was allowed to enter. With her came pumps and all the equipment needed to force all the green slimy water into the ocean.

We wonder what became of Miss Dangley Legs and Miss Gad About? What do you think?

LABOR DAY —

Little celebration, plenty of work —this will be the theme of America's third wartime Labor Day.

Although the workers of this nation cannot slacken in their efforts to turn out the needed materials of war, they can look back on a record of production unparalleled in world history .

All this has been done in spite of the many hundreds of strikes which have plagued the nation and at times caused serious obstruction to war work. But in fairness to American labor as a whole, it should be pointed out that a great number of these walkouts were never sanctioned by union officials nor approved by the millions of men and women who have stayed on the job faithfully, putting the interests of their country first.

So, on this Labor Day, Monday, Sept. 4, 1944, we hail the American men and women—54 million strong —who form the "grand army" of the home front. They have proved worthy soldiers in the battle of production.

★ ★ ★ ★

Steps Taken Toward Formation of Local Sanitary District

Moequitos at the Stagnant Pool at the southern end of Sharp Park will at some not far distanst day take their last disease breeding bite, for petitons bearing nearly ons hundred signatures of registered voters, were turned over to Attorney Ernest A. Wilson, by Chairman Bruce McIntyre, Wednesday a. m. of this week. Only 25 signatures, however, were required by law.

It is believed that when the County Board of Supervisors call a special election to vote for directors to conduct the North Coast County Water District, we of the Sharp Park Area may also have the opportunity of voting on the matter of a sanitary district to take care of sewage and garbage disposal, as well as drainage problems.

A menace to health is the aforementioned Stagnant Pool, which we understand will occupy a prominent place on the agendum of the new Sanitary district. "Cleanliness is Godliness."

★ ★ ★ ★

J and L Market To Be Closed For Vacation

Ray and Hazel Murphy are closing shop on Labor Day, Sept. 4 and will continue vacation until Sept. 10 inclusive. These folks have worked hard and need a rest.

The Murphys will appreciate the co-operation of friends and customers during the short period that the store is closed, and these same friends and customers will miss this friendly couple while they are away and probably appreciate them all the more when they reopen the store Sept. 11.

★ ★ ★ ★

June Fountain, niece of Mrs. Walter Dickson was a last Monday and Tuesday visitor at the Dickson home on Carmel avenue. June has accepted a teaching position in Bakersfield for the coming school year.

Hetch Hetchy Party Date Scheduled For Next Week

Ticket sales for the Hetch Hetchy Whist and Bingo party are exceeding all expectations and the number sold will no doubt reach the one thousandth mark by the evening of Sept. 9, the date of this monster social event.

Water is such a vital need in the lives of us all, that this one common interest creates a community spirit of friendliness and good fellowship at these Hetch Hetchy gatherings, among the residents of Edgemar, Sharp Park, Vallemar, Rockaway Beach and Pedro Valley.

Everyone, who buys a ticket, is entitled to compete for the $10.00 door prize, even though he or she may not be able to attend. Many attractive and useful prizes have already been donated.

Homemade cake and coffee will be served. Each cake serving will be generous and another cup of coffee will be yours for the asking. Donations of cake will be appreciated, for with the expected crowd many cakes will be needed.

It's Saturday evening of next week, Sept. 9 at the Sharp Park Firehouse. Come and bring your friends.

★ ★ ★ ★

Pedro Firemen Plan Monster Dance at Vallemar Pavilion

Pedro Valley Fireman are promoting a monster dance to be held at the Vallemar Pavilion, Saturday evening, Sept. 30. The funds realized from this affair will be used to erect a firehouse to shelter the Valley's fire truck and equipment, the plan of the building, though smaller, to be along the same design as that of Sharp Park.

There will be a ten dollar door prize and delicious refreshments.

This announcement is made early so that all may mark the kitchen calendar and keep this date open. With an abundance of Hetch Hetchy water ready for use in the not far distance future accompanied by efficient fire apparatus, fire hazard will be greatly minimized here on the North Coastside.

The price of a ticket in return for a pleasant evening helps build efficient fire protection in the Southern end of the North Coast Area as well as in the Sharp Park area. Watch these columns for more about the coming monster dance at the Vallemar Pavilion, Sept. 30.

★ ★ ★ ★

COAST SIDE REPAIR SHOP DOING THRIVING BUSINESS

When Jim Fenton and W. W. Morris started business at the Corner of County Road and Carmel avenue, it was more or less an adventure, but the volume of business has grown to such an extent that orders are piling high.

Electrical, Mechanical and Sheet Metal work is efficently handled at this busy corner. Until a telephone can be installed orders may be phoned to the W. W. Morris residence Sharp Park 5666 or to the Fenton home Sharp Park 6991.

★ ★ ★ ★

Miss Dorothy Perry was a week end guest recently at the Gurden Carter house on Salada avenue. Miss Perry has been a blood donor thirteen times. She is the sister of Mrs. Carter.

SHARP PARK BREAKERS

And FIRST TOWNSHIP NEWS

A Newspaper of General Circulation

Sharp Park, San Mateo County, California

M. L. PITSCHKE - - - . Editor and Publisher

Phone Sharp Park 5611

PRICE LIST ON ADS AND SUBSCRIPTIONS

Minimum price on Display Advertising	$2.50
Professional Cards	1.50
Minimum price on Classified Ads	.50
Subscribers service Ads free to subscribers	——
Local advertising (North Coastside) per column inch	.25
Rate per column inch for monthly ads (other than local)	.30
Occasional ads, per column inch	.40
Political Advertising, per column inch	.50
Legal Advertising, per column inch	1.00
Subscription Rate per year	2.00
For Six Months	1.25
For Three Months	.75

Entered as second-class matter, November 17, 1939, at the Postoffice at Sharp Park, California, under the Act of March 3, 1879

DICKSONS ENTERTAIN SON AND SAILOR BUDDY

It was Donald Dickson's last day of shore leave and Mr. and Mrs. Walter Dickson of Carmel avenue prepared a delicious dinner, last Sunday, with Donald and a shipmate, John Hufford from Penn., also Donald's home state, as guests of honor.

The boys came out after church and did justice to the delicious meal.

Before leaving to join their crew they sang many of the old familiar hymns, Mrs. Dicksons accompanying them at the piano.

Donald is the only son of Walter Dickson and lives in Pittsburg. Aug. 24 was Donald's birthday and knowing he was to be in port at that time, his wife arranged to have a large cake prepared for the occasion. It was decorated with a flag, all in the icing and was served by Mr. and Mrs. Walter Dickson on board Donald's ship on the evening of the birthday, with generous pieces for everyone on board. All sang "Happy Birthday".

★ ★ ★ ★

Little Miss Laurie Ann Cropsey was hostess to Miss Virginia Meadows of Moana avenue Tuesday afternoon of this week. The menu highlights were chocolate cookies and a dainty apricot pie prepared and baked by Laurie Ann. There was so much play tea to drink and so much talk and giggles about, the luncheon continued way into the late afternoon.

Mr. and Mrs. Carl Helm of Oakland spent the past weekend with the Van Thompsons of Pacific avenue.

Read the advertisements in our home newspaper and then patronize those advertisers.

LETTER FROM KOHALA RESIDENT RELATES FAMILY ACTIVITIES

Returning from a Camp Meeting at Santa Cruz, Mrs. Lawrence was ready to commence work at the U. C. Hospital in San Francisco, Tuesday of last week.

News from son Lawrence, somewhere in the Pacific area, told of receiving the Sharp Park Breakers with the writeup of his sister's wedding.

Lawrence's brother Carl is now home again after his training at Avalon, Calif. in the USMC. Training station at Catalina Island. His home port for the time being will be San Francisco. Mr. and Mrs. Davis now have two sons in the service.

Miss Betty Grabinsky, Carl's finance, from San Francisco was a visitor at the Davis home over the past weekend and has endeared herself to every member of the Davis family.

Mrs. Walter Dickson of Carmel avenue returned, recently, from a visit with her brother-in-law and sister, Dr. and Mrs. Eugene Fountain of Blue Lake. While tehre news was received of the sudden death of a son-in-law of the Fountain's in an airplane crash. He was the father of a nine months old baby girl.

INSURE your future - Save WITH WAR BONDS

Read all the local news in the Sharp Park Breakers.

Patronize our Advertisers. For job printing call 5611.

Mrs. Maude Pitschke, Mrs. Helen Cropsey and four children, George, Laurie Ann, Billie, and Paula Mae were picknickers at a family got together at Sequola Park in Oakland last Sunday, in celebratelon of five near together birthdays, including that of Mrs. Helen Cropsey, Billie Cropsey, Mrs. Giles Cropsey, Sr., Giles Cropsey, Jr. and the latters daughter Janet.

Little Kay Larkins, who is sojourning with her grandparents, the E. Frys of Pacific avenue, has been auffering with a severe cold, for the past few days.

! BUY WAR BONDS !

STUCCO HOUSE — GARAGE

With 90 foot frontage — Beautiful View

Water, Gas, Electricity

Completely Furnished — Two Bedrooms

CASH PRICE $4000 — See

F. L. DONAHOO, Broker

Frank SHELL Halling

EVERYTHING FOR THE CAR

THE ROBOT BOMBS BROUGHT HITLER NAUGHT

IF YOU FIGHT HETCH HETCHY DON'T GET CAUGHT

— BUY BONDS —

J and L MARKET

RAY AND HAZEL MURPHY

NOTICE

Salada Beach Public Utility District

HAS BEEN DISSOLVED AND THE WATER DISTRICT HAS BEEN PLACED UNDER THE JURISDICTION OF THE COUNTY ENGINEER. YOU ARE HEREBY NOTIFIED THAT ALL DELINQUINT WATER BILLS MUST BE PAID OR THE WATER WILL BE TURNED OFF.

M. A. GRANT

COUNTY ENGINEER

GREYHOUND DAILY SERVICE

TO SAN FRANCISCO

Leaves Sharp Park	Arrives San Francisco
6:58 A. M.	7:30 A. M.
4:13 P. M.	4:55 P. M.

FROM SAN FRANCISCO

Leaves San Francisco	Arrives Sharp Park
8:30 A. M.	9:02 A. M.
5:30 P. M.	6:02 P. M.

TO SAN MATEO

Leaves S. P. 9:02 A. M. Arrives S. P. 4:12 P. M.

GREYHOUND

BEESON Cleaners

5392 Mission Street

BUSINESS PHONE Juniper 4-6060

RESIDENCE PHONE Sharp Park 3181 (AFTER 7 P. M.)

— CALL AND DELIVER — (3 Day Service if Requested)

PAPPAS BROTHERS

GREENHOUSES & NURSERIES

Cut Flowers, Plants, Shrubs

Largest Heather Growers In The West

Flowers Shipped To All Points

Prompt Efficient Service

COLMA, CALIFORNIA

Phone Randolph 9169

EDWARD C. VAUGHAN

NOTARY PUBLIC

62 Carmel Avenue

SHARP PARK

San Mateo County

Telephone Sharp Park 2251

Rockaway Quarry

ROCK - SAND

CEMENT

and Top Soil

PHONE SHARP PARK 2121

RELISH BAKERY

AND

ICE CREAM PARLOR

G. MUNZ, Prop.

FINE PASTRIES A SPECIALITY

6366 MISSION STREET

DALY CITY

Phone Randolph 5712

When the phone rang at the Harry Pope home on San Mateo avenue last Sunday evening, Mrs. Pope was overjoyed to hear Bob's cheery "Hello" all the way from San Diego, where his boat had docked. Not having heard from Bob for a long time, Mrs. Pope had not been sleeping well, but this visit with her son was almost like seeing him face to face and now there are no more wakeful hours.

! BUY WAR BONDS !

SIX TEE INN

E. PACINI

Italian Dinners - Steaks - Chops Chicken

Food That Satisfies Hungry Golfers Will Satisfy You.

WINE AND BEER

PHONE SHARP PARK 2981

W. C. LASSWELL AND CO.

Mortician

6154 Mission Street

DALY CITY, CALIF.

Randolph 0100 and Randolph 0101

BYRNE Radio

We Have The PARTS & TUBES to FIX YOUR RADIO

Opposite Daly City Theater

Phone Randolph 7782

Associated Service

H. P. SAMPSON, Mgr.

Gas, Oil and Accessories Washing and Greasing

Electro-Seal Tire Section Machine Puts Sections in Tires by Vulcanizing

DAY & NIGHT SERVICE After 8 p. m. Phone S. P. 5851

GENERAL REPAIR SERVICE

Official OPA Tire Inspection. Let us do your tire shopping for you

30 Minute Battery Recharge Service - Free Pickup & Delivery

1 Day Recapping Service on All Tires.

PHONE SHARP PARK 2821

CHURCH SERVICES

CATHOLIC SERVICES
ROCKAWAY BEACH CHURCH

Catechism, Saturday at 2:30 p. m.

Mass, Sunday morning at 10 o'clock.

OCEAN SHORE PARISH

The Little Brown Church by the Sea. H. D. Harkins, minister.

The evening hour of song, 7:45 p. m. Pastors sermon theme "The Open Door to Eternal Life".

Bible school for all grades, 10 a. m.

Hour of prayer and fellowship Wednesday, 7:45 p. m.

The Church with a real hearty welcome for all.

CHRISTIAN SCIENCE

In all Christian Science churches branches of The Mother Church, The First Church of Christ, Scientist, in Boston, Massachusets, a Lesson-Sermon will be read Sunday, September 2, on the subject "Man". The Golden Text will be: "Praise waiteth for thee, O God, in Sion: . . . Blessed is the man whom thou choosest, and causest to approach unto thee, that he may dwell in thy courts," (Ps. 65: 1, 4).

Bible selections will include the following passage from Psalms 90 1, 2: "Lord, thou hast been our dwelling place in all generations. Before the mountains were brought forth, or ever thou hadst formed the earth and the world, even from everlasting to everlasting, thou art God."

A passage from the Christian Science textbook, "Science and Health with Key to the Scriptures" by Mary Baker Eddy, will also be included, which reads as follows: "If we live after death and are immortal, we must have lived before birth, for if Life ever had any beginning, it must also have an ending, even according to the calculations of natural science," (p. 429).

DR. PERCY SEWELL Dentist

6338 MISSION STREET

Daly City (Opp. Car Island)

Telephone Delaware 5522

Open Evenings

House Repairing

Carpenter — Painter

Plasterer — Brick Work

Interior Decorator

House Roofing

14 Years of Trade School

Call Sharp Park 6771

JOHN McHUGH

SUBSCRIBERS SERVICE

WANTED: Piano. Used. Phone Sharp Park 5666.

FOR SALE: 8 x 10 rug, gray color. Reasonable. Inquire at home of F. L. Spurlock, 151 Paloma avenue.

WANTED Housekeeper, middle aged. French preferred. Have auto to pick up any applicant. Phone Sharp Park 2461.

WANTED Tricycle for 2 year old write Mrs. Sarah Richard Box 215, Sharp Park, Calif.

FOR SALE: Two electric razors. One of them is a Remington and both have had very little usage. Phone Sharp Park 3081.

WANTED TO RENT, House with two bedrooms, laundry and of course a kitchen. Phone Frank Larme, Sharp Park 5997.

FOR SALE: Duplex (Bob and Ann) on Brighton road. Completely furnished. Phone Mission 7057.

FOR SALE: Piano, standard model Like new $100 cash. See Raymond Green home on Paloma avenue, adjacent to Coast Guard barracks.

WANTED: Small dining room chairs. Phone Sharp Park 5611.

WANTED TO RENT furnished cottage, house, flat or apartment (what have you.) Phone Sharp Park 5941.

★ ★ ★ ★

Mrs. William Doherty of Charing Cross discontinued work at a San Francisco Drug store and is enjoying home life. Only recently she and Mrs. Liseter, accompanied by the children Marion and Sylvia Doherty and Kenneth Liseter enjoyed a day at the Zoo and playground in San Francisco.

Mrs. Edith Ferguson, widow of the late James Ferguson, former principal of the Jefferson Union High School, is leaving soon for Washington, D. C. to sojourn with her relatives there.

DON'T MISS Report Of

CONGRESSMAN

Jack Anderson

on

THE PACIFIC AREA

KFRC

5:30 P. M.

SATURDAY

Hear Him Each Week On Regular San Jose MERCURY HERALD & NEWS Broadcast

WHEN IN DALY CITY

Get Good Food At

Peter's Restaurant

Closed Mondays For the Duration Other Days Open 6 a. m. and Closes 8 p. m.

6286 Mission Street

"RUST CRUST"

DESTROYER OF WATER HEATERS

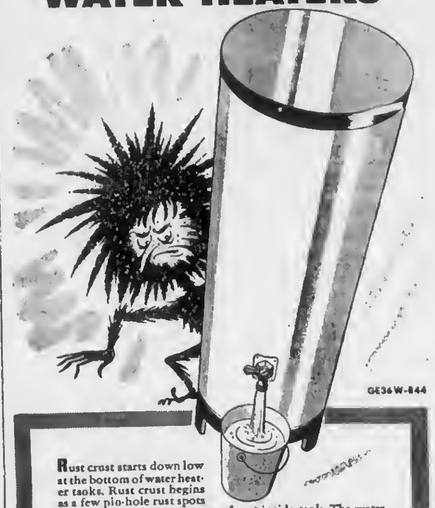

GE36W-844

Rust crust starts down low at the bottom of water heater tanks. Rust crust begins as a few pin-hole rust spots and then spreads into a crust of rust inside tank. The water conditions in your locality determine how rapidly rust crust develops and how soon your water heater tanks rust through and begin to leak. *There is one precaution to take...flush your water heater tank at frequent intervals.* This is simple and easy to do. Attach a hose to the faucet drain on your water heater and run off water into a bucket until water runs clear. *Do not* turn off the gas, electricity or water supply as full pressure is needed to clear tank of sediment. Do this every ninety days and rust crust formation and tank failure can be retarded.

PACIFIC GAS AND ELECTRIC COMPANY

NEWELL'S

WHERE FRIENDS MEET

497 SAN MATEO AVE. --- SAN BRUNO

Phone San Bruno 89

EL CAMINO THEATRE

SAN BRUNO Phone SAN BRUNO 20

YOUNGSTERS MAKE MERRY ON NORMA'S BIRTHDAY

Little Norma McQuaid celebrated her sixth birthday, Thursday of last week with seventeen playmates to share her happiness.

Colorful decorations, paper hats and birthday cake delighted the youngsters, including Howard, Patricia, Doris Bobbie and Donna Rae Taylor, Carol and Victor Roggenbusch, Tonja Robonovich, Walter, Charles and Andrew Carter, Shirley Balkwell, Diane Nathan, Emajo Davis, Raymond McQuaid and the honored guest Norma McQuaid.

★ ★ ★ ★

Mrs. F. J. Hoetzel of Pacific avenue is almost fully recovered from a recent illness and was able to call on Mrs. H. D. Harkins, who also is convalescing from an operation.

! BUY WAR BONDS !

Sunday and Monday Sept. 3 and 4 —

"The Eve of St. Mark"

ANN BAXTER

"Make Your Own Bed"

JACK CARSON

JANE WYMAN

Tues. thru Sat. Sept. 5, 6, 7, 8, 9, —

"Going My Way"

BING CROSBY

SHOW STARTS 5:45 P. M.

MATINEES SATURDAY AND SUNDAY

BUY WAR BONDS AND STAMPS AT THIS THEATRE

WALN-JANOVITZ

HOUSEHOLD AND GARDEN SUPPLIES

GIFTS — NOTIONS — GREETING CARDS — MAGAZINES

SHARP PARK BREAKERS

Agency For PEERLESS LAUNDRY AND ZORIC CLEANERS

FULL LINE OF MURPHY PAINTS AND VARNISHES

WEARING APPAREL

PHONE SHARP PARK 5371

LOCAL OFFICE FOR P. G. & E.

FRYERS — BROILERS — ROASTING CHICKENS

Finest Grain Fed — We clean 'em in our Sanitary Butcher Shop

We pick 'em on our Electric Machine — Below Ceiling Prices

Shamrock Ranch

PEDRO VALLEY PHONE SHARP PARK 2184

ON COUNTY ROAD

FOR FALL FASHIONS SHOP IN SAN MATEO

San Mateo Chamber of Commerce

Soldier's Impression of France and People

(By Major M. G. Cropsey)
August 12, 1944

We just received permission to say we are somewhere in France and this may explain my rather dull letters for some time.

I find the country, you might say, more primitive than England. I haven't seen a tractor yet and a great many farm implements are designed to be drawn by one horse. Nevertheless the average farmer has lived fairly well or at least has eaten well, the city people have fared the worst. The people in the country have lacked such things as soap, sugar, clothing, etc. Most of the farms are of small size with the fields separated by hedgerows.

No doubt you have heard a good deal about hedgerows in the papers. They are earth walls built up about three feet off the ground and about one foot to two feet thick covered with vines and bushes of all description and with an occasional tree jutting out of them. The hedgerows grow wild, some say the Germans forced the farmers to let them grow to provide defense lines and provide camouflage, although I doubt this story.

They have a different kind of cattle here. They look a little like shorthorn with a slight mixture of Jersey in them. It seems queer to see so many poles stuck in the middle of the fields. They were all put there by the Germans to prevent gliders from landing and possibly interfere with parachute troops.

I notice a distinct type of architecture. There are numerous rammed earth houses, sometimes stuccoed on the outside and plastered on the inside. The English have a flat tile for their roof while the French have a roll to thelrs. I see very few thatched roofs here although there are some of slate. Of course there are a good many stone houses, too. One distinct feature is their close cropped caves Many time in the poorer sections the barn, wood shed and house are in one continuous section.

I have found the people exceptionally friendly and grateful. They haven't much to offer, but give what they can. In many places when we stop people run out and offer us cider and when time permits cognac. Many people throw flowers at us as we pass them. All day long as we pass by them they wave their hands and give the two finger victory sign and a few little kids that don't know better give us the Nazi salute. All day long it goes on and they never seem to get tired waving at us. We have been giving them cigarettes and candy, which we get from our rations.

★ ★ ★ ★

Judy Elizabeth Thompson of San Francisco boulevard celebrated her fifth birthday, Tuesday of this week. The little miss is the only daughter of Mr. and Mrs. Coy Thompson. She has three brothers.

HEADQUARTERS FOR SCHOOL SUPPLIES

Binders — Binder Paper — Fountain Pens
Crayons — Drawing Paper and Supplies
Mechanical Drawing Sets

BURRIDGE STATIONERY

78 3rd Avenue San Mateo Phone 3-7858

PEDRO POINTERS . . .

(by Mrs. F. G. Bachman)

Mr. and Mrs. Albert Heinz of Alton, Ill., are here sojourning with Mr. and Mrs. A. Zimmerman. Mr. Heinz is now employed at Vallejo and hope to make their home in Pedro. Mrs. Heinz is Mrs. Zimmerman's sistor.

Mike Walsh is recuperating from a severe case of poison oak.

Judy Jones had a birthday party Sunday, celebrating her sixth year. A delicious dinner was served to guests including Paul Bishop and a party of friends from Camp Ord. After the meal the group visited Fleishackers. While the Jone's car was parked it was crashed into by another car and was considerably damaged, one new precious tire entirely demolished beyond repair. Fortunately the machine was covered by insurance.

Mr. and Mrs. Charles Hall moved to Pedro from their former home in Illinois. Mr. Hall is Mrs. Gough's brother. Mr. Hall is employed in General Electric shop and repairs electric motors.

★ ★ ★ ★

The injured hand of Harry Pope has improved so much that it can now he on defense work withnut any ill efect.

CHICKEN AND BISCUITS SERVED AT POPE HOME

Mrs. May Jack, sister of Jim Fenton, and who is visiting at the home of her local relatives, was honored by Mrs. Harry Pope at a luncheon, Thursday afternoon of last week.

Creamed chicken and hot biscuits highlighted the tasty meal served to Mrs. Vera Ward, also a sister of Mr. Fenton, Mesdames Grace Tessier, Anna Arrison, Marie Fox, Lucile Fenton and the honored guest and the hostess.

Mrs. Jack is a resident of Omaha, Nebr. and Mrs. Ward from Nampa, Idaho.

HENRY WARSHAWSKI
at
6840 Mission Street
DALY CITY
carries
NEARLY Everything For the Home and Family

AT PENNEY'S
San Mateo's Busy Department Store

Wear-with-everything fashion leaders of newly smooth all wool fabrics or deep-piled wool fleece. Favorite Chesterfields with softer lapels, smooth-shouldered boy coats, flange front slimly fitted models.

Rockaway Cafe

AT THE BEACH
Rockaway Beach, Calif.
Steak Dinners, Chops, Delicious Hamburgers, Hot Dogs, Special luncheons and dinners can be arranged.
PHONE SHARP PARK 2441

FOR DAY-IN DAY-OUT WEAR . . .

NEW FALL SUITS
$24.95 to $49.95

NEW FALL COATS
$29.95 to $55.00

LevyBros
San Mateo - Burlingame

IN KNOWLEDGE THERE IS SECURITY
Your Insurance Policy is designed to protect you from serious loss. Know its conditions and benefits.
Your Broker and Insurance Co. want you to be fully familiar with the provisions of your policy. SEE
J. TROGLIA
General Insurance Broker
Rockaway Beach
Sharp Park 2461
Member of Insurance Brokers' Exchange of San Francisco

SHARP PARK BREAKERS

VOLUME 6 — NUMBER 38 AND FIRST TOWNSHIP NEWS FRIDAY, SEPTEMBER 8, 1944

SHOP IN SAN MATEO IT'S PLEASANTER

The distanco tu San Mateu is practicaly no farther from the North Coastside than to the shopping center of San Francisco and considering the absence of heavy traffic it doesn't seem nearly as far.

Leaving Sharp Park by Greyhound at 9:02 a. m. North Coastside shoppers may relax to the beauty of the trip as the giant bus curves its way through California's most scenic areas arriving in San Mateo County's metropolis about 10:30 a. m., leaving the customer a long period in which to patronize San Mateo's many attractive stores several of which are advertisers listed elsewhere in these columns.

The various stores and shops are not far removed from each other and all are within easy walking distance from the Greyhound depot. A wide assortment of merchandise is available and although San Mateo stores are conducting thriving businesses no shop is overcrowded with customers.

Local residents of the North Coastside, including Edgemar, Sharp Park, Vallemar, Rockaway Beach and Pedro Valley, who at one time were pioneer San Mateo shoppers are finding it worth while to make our county's metropolis their favorite shopping center.

Shop in San Mateo, often, it's pleasanter.

★ ★ ★ ★

Associated Service Opens Under New Management

With a large bouquet of gladiola and asters sent by Ray Murphy, the Associated Service opened under the new management of H. E. Marlette and V. M. Smith, both from Vallemar. In addition to serving customers with gas, Smith and Marlette will do expert repairing on cars, tires and batteries.

Mr. Smith was an employe in the motor room at the Greyhound repair shop in San Francisco for fifteen years and Marlette also worked there for 9 years. This father and son-in-law should get along working together.

We wish the boys every success in this business venture.

★ ★ ★ ★

Auxiliary Announces Luncheon and Whist

A 12:30 luncheon and afternoon whist, sponsored by our local firemen's auxiliary is scheduled for Tuesday of next week, Sept. 11. Mrs. Frank Lometti and Mrs. Anna Arrison are to serve as hostesses.

These monthly luncheons are vertiable dinners and expectancy is high over what the menu will be.

Everyone is cordially invited to this coming event, an afternoon with our local Firemen's auxiliary next Tuesday, Sept. 11, 1944.

P. T. A. WHIST

Friday Evening
SEPT. 15, 1944
Sharp Park Schoolhouse

EVERYONE CORDIALLY INVITED TO ATTEND

DO YOU KNOW YOUR NORTH COASTSIDE?

(By C. Halling)

An historic place on the North Coastside is "The Old Adobe" built in 1769.

"Old Adobe" is situated in the center of beautiful Pedro Valley on the North Coastside about 3 miles south of Sharp Park. It was founded by Don Francisco Sanchez a soldier of the second Portola expedition in 1770.

The first Portola expedition of 1769, reached a "great point" with detached rocks, where the hills bar the passage along the shore. This point is now known as "Pedro Point". Don Gasparde Portola and his followers halted on the summit above Pedro Valley and were the first white men to see the bay of San Francisco and the Golden Gate. Don Francisco Sanchez was also a member of the expedition of Don Jose Moraga in 1776 (the year of the American Revolution) to establish a mission and Presidio at San Francisco. He was a relative of the Franciscan Friar, Don Jose Sanchez, who was one of the founders of the Mission Dolores in San Francisco. It is said that Father Junipero Serra was a member of this party, that camped on the banks of Pedro Creek. The expedition of 1776 left cattle, servants and Indians with Don Francisco in Pedro Valley, and on the spot where the present "Old Adobe" now stands he had constructed by the Indians one of the first adobe houses in this part of the country.

Don Antonio Sanchez, another member of the same party and family, was one of the 17 soldiers, who founded the Presidio in San Francisco. His grandson Don Custaquio Valencia, born in 1828, died recently at Millbrae, and some of his descendants now reside in San Francisco.

The "Old Adobe" was reconstructed in 1817 with materials washed ashore from a Spanish vessel, wrecked on Pedro Point and driven ashore on the beach. In 1842 the "Old Adobe" of today, called by the Spaniards "Elviejo de Sanchez" was rebuilt, using the same walls of the original structure, which are about three feet in thickness. After a period of idleness it was restored in the late eightys by General Kirkpatrick, and remains today with the most interesting period of California life and customs entwined about its history.

All through its existence the "Old Adobe's" owners have been noted for their generous hospitality. Many of the old time Californians were frequent guests of the Sanchez family, among whom were Alvarado, Castro, Valencia, De-Haro, Guerrero, Bernal and Pioche, after whom are named streets in present San Francisco.

"Old Adobe" was noted for its "Bulls Head" breakfasts, and its barbecued beef and lamb. In later years such distinguished visitors as S. J. Field, R. C. Ralston, Harry Meiggs, Jesse D. Carr, Henry Haight, William Sharon, T. G. Phelps, J. G. Baldwin, Hall McAllister and many more too numerous to mention, partook of the generous hospitality of the early Spaniards.

This article would be incomplete without notice of some of the surroundings of the "Old Adobe". The North Coastside and the Montara mountains constitute one of the most picturesque regions to be found anywhere on the Pacific Coast. Along the North Coastside the oceanside is indented with numerous bays, lagoons and sandy beaches, with a background of ever green valley and deep canyons, resting beneath high cliffs and mountain peaks with vision to an ever changing panorama of sea shore and mountain scenery.

Why dream about the Italian Alps or the Spanish Pyrenees? The view from the summit of the Montara Mountains surpasses anything to be seen there. "Old Adobe" is still standing a monument to the past, and like our scenery and sunshine is great to inspect. You can't miss it. It lies just to the east of the Old County Road in the heart of Pedro Valley. With Hetch Hetchy water near at hand the North Coatsside is going to go ahead with leaps and bounds, so save your gas and rubber and see the North Coastside first.

No Need For Acute Water Shortage Here

Jim Fentun took uver the superintendency of the Sharp Park area Monday of this week, having been appointed by County Engineer M. A. Grant. It is beyond understanding why residents were obliged to suffer so long in the past from shortage of water for when valves and pumps were properly adjusted the lack ceased to exist. Surely one member of our former Utility Board, who appeared to know all the answers regarding wells and water should have been able to relieve the situation. Little by little the truth is coming to light.

The well from which we are at present receiving the most water is owned and operated by proprietors of the Pappas ranch. Had it not been for this well, our water shortage would have been more generally felt, and we appreciate the fact that additional water was available to relieve the lack to some extent.

However, water systems for community consumption should not be controlled by one person or group of persons, but by the municipality for personalities come and go and property settlements often change present set-ups.

Sharp Park has outgrown its swadling clothes. We are ready to discard old outmoded forms and methods and bring in a new and modern water system with new forms and methods to serve We the People. The foundation of our new future, North Coast County Water District and Auxiliary districts is honesty and fair dealing to the communities it serves, and will not be subservent to any person or group of individuals.

Either Mr. Fentou is a magician or someone has been pulling some "shananagans" for our new superintendent has been able to develop water from two long dormant wells, one located at the picnic grounds and the other a district well located on Higgins property. The giant reservoir is gradually filling.

Residents are urged, however, not to be wasteful with water. Careful usage will no doubt aid in abating any furture shortage that might occur during the period of preparation for Hetch Hetchy water.

★ ★ ★ ★

Read all the local news in the Sharp Park Breakers.

Election Date Set For Director of New County Water District

Certificates for nomination of directors and papers for verification deputies may be obtained from Bruce McIntyre, chairman of Water Consumers' association. Those wishing to file must have papers properly signed and in the hands of William H. Augustus, County Clerk, not later than Sept. 17.

The Election date is set for Oct. 17, 1944.

The field is open for candidates from Edgemar, Sharp Park, Vallemar, Rockaway Beach and Pedro Valley.

★ ★ ★ ★

Pulling Firehouse Switch Dangerous

It was discovered this week, that the firehouse switch is being tampered with, and as grownups should know better than to meddle with fire apparatus, uninstructed children are blamed for the naughty prank.

When the afnrementioned switch is pulled, the result is that the siren does not operate at noon and also in case of fire the siren would not operate. Consequently there would be no firemen or fire fighting equipment on the job to put out the fire and no telling what extensive damage might result due to childish meddling.

Parents of this community are urged to warn their youngsters against meddling with the fire switch and also to see that their instructions are obeyed.

★ ★ ★ ★

Sharp Park Gossip Warm From Griddle

George and Laurie Ann Cropsey are spending this week in Oakland at the home of their grandparents Mr. and Mrs. G. B. Cropsey of Georgia street, and will return late Saturday afternoon with their grandparents, who will be weekend house guests at the Maude Pitschke and Helen Cropsey home, so as to attend the Hetch Hetchy Whist and Bingo party at the firehouse, Saturday evening, (tomorrow).

Nancy de Lannoy of Modesto was a recent visitor of her Uncle and Aunt, the James Walns of Mirador terrace. On Tuesday of last week Shirley McIntyre and Beverly Morris were dinner guests of Nancy.

Harriet Pope is suffering from infection and is confined to her home, while Audrey Pope is a hospital patient with a severe throat ailment. The girls' father Harry Pope is taking treatments for an injured hand. Mrs. Pope is keeping the home fires burning besides trying to make pickles and can apples and pears. "It never rains, but pours."

Mrs. M. O. Anderson of Paloma avenue is enjoying a week's vacation at Muir Woods, near Mill Valley, where she is visiting friends who have a cabin there.

Mr. and Mrs. Louis Belloni of South San Francisco joined in a three family peach canning project with the Felix and Gene Fanucchi families on Brighton road. The peaches came from Modesto.

Everyone Enthusiastic Over Hetch Hetchy Whist and Bingo Party

The popularity of Hetch Hetchy water here on the North Coastside has been exemplied again in the enthusiastic co-operation shown regarding the Whist and Bingo party, which swings into action tomorrow evening, Saturday, Sept. 9th.

With one thousand tickets practically all sold, the affair gives promise of being a never to be forgotten event.

A monster community party such as this brings folks together in a bond of mutuni interest. That bond in this event is Hetch Hetchy water.

Remember to buy tickets. Your stub may carry the lucky number, the winner of the 10 dollar door prize.

★ ★ ★ ★

KEEN INTEREST BEING SHOWN BY BACHELORS IN CAKE CONTEST

Bachelors from far and near are recruiting their dormant talents in the art of cake making and are coming across in a big way to compete for culinary honors at the Hetch Hetchy Whist and Bingo party, Saturday evening, tomorrow Sept. 9, 1944 at the Sharp Park Firehouse.

One of our most popular knights declared that he has always been so successful in the delectible art of cake making that he considers himself a capable instructor. We expect much from this contestant.

One of the boys is a prize winner as a cookie maker, but is a lost soul when it comes to making a cake. But when told a cake is a cookie of several thicknesses, the task ahead apeared much simpler.

Another bachelor with untried ability, agreed to try. The word can't wouldn't be listed in this fellow's vocabulary. Lady Luck will surely be his instructor. And thus replies are coming in from here and there and everywhere.

Five judges, all married men, one from each locality, Edgemar, Sharp Park, Vallemar, Rockaway Beach and Pedro Valley, have consented to place the blue, red and white ribbons on the cakes. They are all men of wisdom and their decision will be final.

Any bachelors, who were not specially invited, are urged to join the contest and by all means come even if you do not bring a cake.

★ ★ ★ ★

Sharp Park Ramblers will play this Saturday night (tomorrow) Sept. 9 at Town Hall. Music for old and young. Play Whist and bingo, then bring the party to enjoy the music of the ramblers at the Town Hall. Admission 75c per person.

★ ★ ★ ★

! BUY WAR BONDS !

Dance With Pedro Valley Improvement Association

VALLEMAR PARK
VALLEMAR

Saturday Evening
SEPT. 30, 1944

BENEFIT
PEDRO VALLEY VOLUNTEER FIRE DEPARTMENT

SHARP PARK BREAKERS

And FIRST TOWNSHIP NEWS

A Newspaper of General Circulation
Sharp Park, San Mateo County, California
M. L. PITSCHKE - - - Editor and Publisher
Phone Sharp Park 5611

PRICE LIST ON ADS AND SUBSCRIPTIONS

Minimum price on Display Advertising	$2.50
Professional Cards	1.50
Minimum price on Classified Ads	.50
Subscribers service Ads free to subscribers	—
Local advertising (North Coastside) per column inch	.25
Rate per column inch for monthly ads (other than local)	.30
Occasional ads, per column inch	.10
Political Advertising, per column inch	.50
Legal Advertising, per column inch	1.00
Subscription Rate per year	2.00
For Six Months	1.25
For Three Months	.75

Entered as second-class matter, November 17, 1939, at the Postoffice at Sharp Park, California, under the Act of March 3, 1879

Swimming's Swell In New Guinea

Dear Mrs. Pitschke:

Here is a letter from a sailor who really enjoys reading your paper. I miss it here. Our mail is being routed somewhere else. I am in New Guinea. It is muddy here, but the weather for the most part is nice.

There are coconuts and bananas here, besides all the other tropical things including monkeys. There are two waterfalls up above us on the mountainside. We just returned from swimming there.

We work in warehouses to pass time and to keep us out of mischief. Yesterday we worked in a commissary depot of a C. B. mess hall. We saw more food in that afternoon than I have seen in a long time.

I would like to have you print my address in your paper. It is as follows:

Frank M. Yorks S 1-c
R. B. Navy 167
c-o F. P. O.
San Francisco, Calif.

Yours,
Frank M. Yorks

Sharp Park Gossip Warm From Griddle

Nickolas Gentile of Towaco, New Jersey, is enroute to Sharp Park, where he plans to remain indefinitely with his relatives Mr. and Mrs. James Roath of Carmel avenue. Mr. Gentile is making the trip by motor, having started on the 29th of August.

Clifford Jones in writing to his mother Mrs. Martin Dietrick of San Mateo mentioned the fact that while swimming he cut toes and a finger on coral. He is located in the Pacific area.

A Peacetime Hobby Becomes a Wartime ...

As a civilian, Private First Class Marie Roed of 4221 Ithaca Street, Elmhurst, Long Island, New York, always wanted to learn everything about photography. In the Women's Army Corps her wish came true. She is an expert photographer now, assigned to the Cavalry School at Fort Riley, Kansas.

Sharp Park Gossip Warm From Griddle

There are sidewalks all over the place at the M. E. Curtis home on Moana avenue, Carl Fox being appreciated for his efficient work. Mr. and Mrs. Curtis are later planning a new back porch.

Don Hutley now serving in the navy at San Diego was home this week for a few days and looks physically fit for any occasion.

Remember to mail those overseas packages by Sept. 15 or very soon thereafter, for Oct. 15 is the deadline!

Sharp Park Gossip Warm From Griddle

Draw the name of a service man from the container that will soon be ready at Waln-Janovitz store. Send a gift, a card or a letter or all three if you wish to the fellow whose name you draw. Alvina Yorks is conducting this Xmas feature.

G. P. Rogers of Paloma avenue ill and confined to his home for the past several days. We trust George will soon be a convalescent

INSURE your future—Save WITH WAR BONDS

They keep fighting—You keep buying WAR BONDS

THE WORLD'S Safest INVESTMENT WAR BONDS

! BUY WAR BONDS !

BEESON
Cleaners
5392 Mission Street
BUSINESS PHONE
Juniper 4-6060
RESIDENCE PHONE
Sharp Park 3181
(AFTER 7 P. M.)
— CALL AND DELIVER —
(3 Day Service if Requested)

PAPPAS BROTHERS
GREENHOUSES & NURSERIES
Cut Flowers, Plants, Shrubs
Largest Heather Growers In The West
Flowers Shipped To All Points
Prompt Efficient Service
COLMA, CALIFORNIA
Phone Randolph 9169

STUCCO HOUSE — GARAGE
With 90 foot frontage — Beautiful View
Water, Gas, Electricity
Completely Furnished — Two Bedrooms
CASH PRICE $4000 — See
F. L. DONAHOO, Broker

Frank SHELL Halling
EVERYTHING FOR THE CAR

THE ROBOT BOMBS BROUGHT HITLER NAUGHT
IF YOU FIGHT HETCH HETCHY DON'T GET CAUGHT
— BUY BONDS —
J and L MARKET
RAY AND HAZEL MURPHY

NOTICE

Salada Beach Public Utility District

HAS BEEN DISSOLVED AND THE WATER DISTRICT HAS BEEN PLACED UNDER THE JURISDICTION OF THE COUNTY ENGINEER. YOU ARE HEREBY NOTIFIED THAT ALL DELINQUINT WATER BILLS MUST BE PAID OR THE WATER WILL BE TURNED OFF.

M. A. GRANT
COUNTY ENGINEER

EDWARD C. VAUGHAN
NOTARY PUBLIC
62 Carmel Avenue
SHARP PARK
San Mateo County
Telephone Sharp Park 2251

Rockaway Quarry
ROCK - SAND
CEMENT
and Top Soil
PHONE SHARP PARK 2121

RELISH BAKERY
AND
ICE CREAM PARLOR
G. MUNZ, Prop.
FINE PASTRIES A SPECIALITY
6356 MISSION STREET
DALY CITY
Phone Randolph 5712

Clay (Doc) Thompson, Patricia Morocco and Donald Morris will be in the Senior class at the Jefferson Union High school this Fall. Buddy de Lannoy will be a member of the junior class.

James Troglia of Rockaway Beach returned Tuesday morning of this week after a month's vacation of hiking, dancing and relaxation. Although work piled high during his absence he feels physically able to cope with the situation.

SIX TEE INN
E. PACINI
Italian Dinners - Steaks- Chops
Chicken
Food That Satisfies Hungry Golfers Will Satisfy You. - WINE AND BEER
PHONE SHARP PARK 2981

W. C. LASSWELL AND CO.
Mortician
6154 Mission Street
DALY CITY, CALIF.
Randolph 0100 and
Randolph 0101

BYRNE Radio
We Have The PARTS & TUBES to FIX YOUR RADIO
Opposite Daly City Theater
Phone Randolph 7782

Associated Service
H. P. SAMPSON, Mgr.
Gas, Oil and Accessories
Washing and Greasing
Electro-Seal Tire Section Machine Puts Sections In Tires by Vulcanizing
DAY & NIGHT SERVICE
After 8 p. m. Phone S. P. 5851
GENERAL REPAIR SERVICE
Official OPA Tire Inspection. Let us do your tire shopping for you
30 Minute Battery Recharge Service - Free Pickup & Delivery
1 Day Recapping Service on All Tires.
PHONE SHARP PARK 2821

CHURCH SERVICES

CATHOLIC SERVICES
ROCKAWAY BEACH CHURCH
Catechism, Saturday at 2:30 p. m.
Mass, Sunday morning at 10 o'clock.

OCEAN SHORE PARISH
The Little Brown Church by the Sea. H. D. Harkins, minister.
Chaplain Russell Rice of the U. S. Navy will speak Sunday, Sept. 10th, 7:45 p. m. He has a real message for these hectic days.
Bible school clases for all grades 10 a. m.
Bible study and hour of prayer Wednesday, 7:45 p. m.
The church with a hearty welcome for all.

CHRISTIAN SCIENCE
"Substance" will be the subject of the Lesson-Sermon Sunday, Sept. 10, in all Churches of Christ, Scientist, branches of The Mother Church, The First Church of Christ, Scientist, in Boston, Mass. The Golden Text will be: "A good name is rather to be chosen than great riches, and loving favour rather than silver and gold," (Prov. 22: 1).
Other Bible citations will include "Doth not wisdom cry? and understanding put forth her voice? I lead in the way of righteousness, in the midst of the paths of judgment: That I may cause those that love me to inherit substance; and I will fill their treasures," (Prov. 8: 1, 20, 21).
The Lesson-Sermon will also include the following passage from the Christian Science textbook, "Science and Health with Key to the Scriptures" by Mary Baker Eddy: "The elucidation of Christian Science lies in its spiritual sense, and this sense must be gained by its disciples in order to grasp the meaning of this Science. In Christian Science, substance is understood to be Spirit, while the opponents of Christian Science believe substance to be matter," (p. 349).

★ ★ ★ ★

Seaman James Murray took an active part in the invasion of Guam. He expects to be home on leave in the near future and Mrs. Murray (Karin Anderson) is looking forward to this grand event.

House Repairing
Carpenter — Painter
Plasterer — Brick Work
Interior Decorator
House Roofing
14 Years of Trade School
Call Sharp Park 6771
JOHN McHUGH

WALN-JANOVITZ
HOUSEHOLD AND GARDEN SUPPLIES
GIFTS — NOTIONS — GREETING CARDS — MAGAZINES
SHARP PARK BREAKERS
Agency For PEERLESS LAUNDRY AND ZORIC CLEANERS
FULL LINE OF MURPHY PAINTS AND VARNISHES
WEARING APPAREL
PHONE SHARP PARK 5371
LOCAL OFFICE FOR P. G. & E.

FRYERS — BROILERS — ROASTING CHICKENS
Finest Grain Fed — We clean 'em in our Sanitary Butcher Shop
We pick 'em on our Electric Machine — Below Ceiling Prices
Shamrock Ranch
PEDRO VALLEY PHONE SHARP PARK 2184
ON COUNTY ROAD

SUBSCRIBERS SERVICE

WANTED: Piano. Used. Phone Sharp Park 5666.

FOR SALE: 8 x 10 rug, gray color. Reasonable. Inquire at home of F. L. Spurlock, 151 Paloma avenue.

WANTED Housekeeper, middle aged. French preferred. Have auto to pick up any applicant. Phone Sharp Park 2461.

WANTED Tricycle for 2 year old write Mrs. Sarah Richard Box 215, Sharp Park, Calif.

FOR SALE: Two electric razors. One of them is a Remington and both have had very little usage. Phone Sharp Park 3081.

WANTED TO RENT, House with two bedrooms, laundry and of course a kitchen. Phone Frank Larme, Sharp Park 5997.

FOR SALE: Duplex (Bob and Ann) on Brighton road. Completely furnished. Phone Mission 7057.

FOR SALE: Piano, standard model Like new $100 cash. See Raymond Green home on Paloma avenue, adjacent to Coast Guard barracks.

WANTED: Small dining room chairs. Phone Sharp Park 5611.

WANTED TO RENT furnished cottage, house, flat or apartment (what have you.) Phone Sharp Park 5941.

★ ★ ★ ★

EDGEMAR INTERESTS

O. F. Tonella is employed as an electrician at Bethlehem Steel and this work means more to Omar than just a mere job, for being along the line of his talent the days are pleasant and interesting, even to the sacrifice of a holiday.

Michael Hughes, assistant scoutmaster, dug a well near his home, using timbers of redwood. It is reported that the timbers were green and while they are curing the water is not usable for drinking. During this period of adjustment, it is necessary to haul drinking water from a neighbor's well. Mr. and Mrs. Hughes have a beautiful home and with Hetch Hetchy in sight it should be encouraging that this shortage of water is only temporary.

Mrs. A L. Weeks left Wednesday of this week for Los Angeles to pick up her small granddaughter (3), who will sojourn with her grandparents, while her mother is in a hospital. Mr. and Mrs. Weeks have only one daughter (12) Lee, living at the family home, the other children having grown up and moved away.

★ ★ ★ ★

Read the advertisements in our home newspaper and then patronize those advertisers.

WHEN IN DALY CITY
Get Good Food At
Peter's Restaurant
Closed Mondays For the Duration
Other Days Open 6 a. m. and Closes 8 p. m.
6286 Mission Street

PEDRO POINTERS . . .

(by Mrs. F. G. Bachman)

Billie Bryant and Gilbert Thompson are members of a baseball team designated as the Daly City Cubs. It is reported that Ed and Vincent's restaurant at Pier No. 29 is managing and financing the team and last Saturday the Cubs won with a score of 4 to 3 against the San Francisco Boys club. The Daly City Cubs plan to enter the winter league. Billie serves as third baseman as well as catcher, while Gilbert Thompson plays left fielder and is a pitcher also. The boys play every Saturday at the Marchbank Field in Daly City at 2 o'clock. Tomorrow they play the Greater Mission Boys Club. Billie Bryant is the son of Mr. and Mrs. H. C. Bryant of Pedro and Gilbert Thompson of the Coy Thompsons of Sharp Park.

Barbara Martin was hostess to a group of friends at a birthday party recently. She is the daughter of Mr. and Mrs. Hector Martin.

The Ernest Mangues gave their hunting dog to Guss Criffs, as they are going away on a vacation to last a month.

Sam Kern gave his home a coat of paint with green finish, recently.

The Bingo and Hot Dog feed at the Paczoch hall last weekend was well attended and the receipts amounted to $50. Guests from Sharp Park included Mesdames Paul Ennor, John Kinst, and James Fenton and Mr. and Mrs. Warren Clark and Cliff Lockwood.

A large caravan of Pedro residents are planning to trek over to Sharp Park to attend the Hetch Hetchy Whist and Bingo to be held at the Sharp Park firehouse, Saturday evening, (tomorrow).

Mr. and Mrs. George Mahoney celebrated their 14th anniversary last week. The couple plan to commemorate the event in a big way later on during their vacation.

Donald Kennedy of San Francisco is visiting at the F. G. Bachman home.

The automobile of F. G. Bachman was stolen recently while parked in front of the garage where he works. At present writing the machine has not been recovered.

★ ★ ★ ★

Mr. and Mrs. Arnold Moss and daughter Claudia (8 mos.) are spending this week end in San Francisco at the home of Mrs. Moss's mother, Mrs. Almira Coyle. Mrs. Moss's sister Virginia Dee Coyle is also living at the family home.

CONGRESSMAN
Jack Anderson

WILL AGAIN REPORT
"ON THE PACIFIC AREA"
over KFRC
Saturday Night
5:30 P. M.
This series of broadcasts has created great interest. Be sure to hear him each Saturday on the San Jose MERCURY HERALD & NEWS Weekly Broadcast

NEWELL'S
WHERE FRIENDS MEET
497 SAN MATEO AVE. ... SAN BRUNO
Phone San Bruno 89

The regular meeting of the firemen's auxiliary was held in the firehouse, Wednesday of this week. Following the whist game, delicious refreshments were served. Mrs. W. W. Morris and Mrs. Jule Rueckert were hostesses. Mesdames Harry Olson, Frank Larme, Myron Cropsey, James Fenton, Harold Rueckert and Joseph Tofu were among those present.

Neighbors as well as passersbys admire the neat and attractive yard and garden of the Ray Fox property on San Mateo avenue.

DR. PERCY SEWELL
Dentist
6338 MISSION STREET
Daly City (Opp. Car Island)
Telephone Delaware.. 5522
Open Evenings

EL CAMINO
THEATRE
SAN BRUNO Phone SAN BRUNO 20

Sun., Mon. Tues.
Sept. 10, 11, 12—
"Going My Way"
BING CROSBY

Wed. thru Sat.
Sept. 13, 14, 15, 16—
"Mr. Winkle Goes To War"
EDWARD G. ROBINSON

"Song of The Open Road"
JANE POWELL
EDGAR BERGEN

SHOW STARTS 5:45 P. M.
MATINEES SATURDAY AND SUNDAY
BUY WAR BONDS AND STAMPS AT THIS THEATRE

CLAYBURN THOMPSON RETURNS FROM HAY FIELDS AT ALPOUGH

[illegible] tanned with a coat of [illegible] of looking physically [illegible] this school year ahead, Clayburn Thompson of San Francisco [illegible] his appreciation of the [illegible] newspaper during his summer sojourn at the ranch of [illegible] Rex McElroy at Alpough where he worked most of the time in the hay fields. As this town is located in the Fresno area, the intense heat was at times rather difficult to become adjusted to.

With Tulare lake, the fourth largest in the United States (area 30 by 40 miles) only 40 miles away from Alpough, there was never a dull moment during leisure hours.

Young Thompson returned on a Saturday night, enjoying the convenience of the midnight bus on the last transportation lap.

Clayburn will continue his studies at the Jefferson Union High School this fall. He is a member of the class of 1945.

★ ★ ★ ★

! BUY WAR BONDS !

The World's News Seen Through
THE CHRISTIAN SCIENCE MONITOR
An International Daily Newspaper
Is Truthful—Constructive—Unbiased—Free from Sensationalism—Editorials Are Timely and Instructive and Its Daily Features, Together with the Weekly Magazine Section, Make the Monitor an Ideal Newspaper for the Home.
The Christian Science Publishing Society
One, Norway Street, Boston, Massachusetts
Price $12.00 Yearly, or $1.00 a Month.
Saturday Issue, including Magazine Section, $2.60 a Year.
Introductory Offer, 6 Saturday Issues 25 Cents.
Name
Address
SAMPLE COPY ON REQUEST

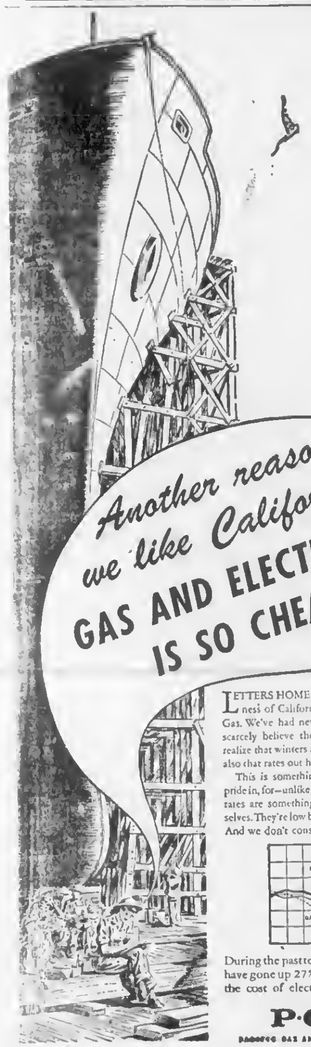

Jefferson Union High School Notes

(Edited by Clayburn Thompson)

To our past and potential students:

Our school opens for the new year on Sept. 11. We hope all of last year's students who did not graduate will return and that every eighth grade graduate will enroll here or in some other high school.

All supplies, including paper, pencils, bookkeeping sets, mechanical drawing instruments, towels, etc., will be furnished free or loaned by the school. There will be no deposits and no fees. Students and their parents are by law, responsible and must pay for undue damage or loss of books, tools, etc.

Our federal government recognizes the fact that every boy and girl should complete high school. Paul McNutt, chairman of the War Manpower Commission, says, ". . .I trust trat you will return to your classrooms and laboratories. . . .The opening of school is your 'D-Day' ".

Admiral Randal Jacobs, Chief of Naval Personnel, says, "You probably have been employed during the summer . . .Such work has certainly counted in winning the war. Your efforts will count more, though, if you return to school this fall."

The program of classes will be very similar to that of last year, except that we hope to again offer courses in craft work including, leather, metal, pottery, etc.

As students did not make out preliminary enrollment cards last spring, it is very important that you be present the opening day. We shall meet in the auditorium at 8:15 a. m. Sept. 11 and we hope you are there.

Very sincerely,

Stanford Hannah,
District Superintendent

HENRY WARSHAWSKI
at
6340 Mission Street
DALY CITY
carries
NEARLY Everything For the Home and Family

Rockaway Cafe

AT THE BEACH
Rockaway Beach, Calif.
Steak Dinners, Chops, Delicious Hamburgers, Hot Dogs, Special luncheons and dinners can be arranged.
PHONE SHARP PARK 2441

IN KNOWLEDGE THERE IS SECURITY
Your Insurance Policy is designed to protect you from serious loss. Know its conditions and benefits.
Your Broker and Insurance Co. want you to be fully familiar with the provisions of your policy. SEE
J. TROGLIA
General Insurance Broker
Rockaway Beach
Sharp Park 2461
Member of Insurance Brokers' Exchange of San Francisco

SHOP IN SAN MATEO
IT'S PLEASANTER

MODE O'DAY DRESS SHOP
231 - 3RD AVE., SAN MATEO
LINGERIE AND HOSIERY

BRANSEN'S MEN'S SHOP
222 THIRD AVENUE
Telephone San Mateo 3-9103

Hagens
SAN MATEO & BURLINGAME
WOMEN'S APPAREL

POPE'S DRUG STORE
PERFUMES - STATIONERY
PRESCRIPTIONS
THIRD & B STS.

Williamson's
FURNITURE FOR YOUR HOME
3rd & B STREETS - SAN MATEO
Wayne Williamson S. M. 3-0229

LOEWE & ZWIERLEIN
DEPT. STORE
317 - 325 B ST.
FURNITURE DEPT.
326 3rd Avenue

BURRIDGE
78 - 3RD. AVENUE
Stationery - School Supplies - Office Supplies

FOREMAN'S CAMERA SHOP
92 3RD AVENUE
CAMERA SUPPLIES
GREETING CARDS
LEATHER GOODS

O. P. A. LOCAL NEWS

September point charts were erroneously issued indicating butter at 20 points per pound. The National Office informs us butter will remain at 16 points.

Thanks to the fine co-operation given by the Sharp Park Breakers in publicizing our need for volunteer workers, we have had a very fine response. More volunteers are still needed, however, to enable us to get Basic "A" renewals finished and mailed by Sept. 21.

With a view to giving you a more intimate insight into the organization and workings of the local Board, we plan to give you each week, in this column, one or two facts about the organization and personnel of your local Board. You have 27 Board Members, all volunteers, working under the supervision of Monsignor Tozzi, chairman of the Board. There are 12 members from South San Francisco, 3 from Colma, 4 from Daly City, 4 from Sharp Park; 3 from Bayshore and 1 from Brisbane. In addition there are seven paid members of the staff, consisting of the Chief Clerk, Miss Genevieve Blue; Senior Clerk and Price Secretary, Miss Betty Franklin; Food Clerk, Mrs. Velma Murray; Mileage Clerks, gasoline, Mrs. Maude Hanselman; tires, Mrs. Betty Poole; Assistant to the Price Clerk, Mrs. Elizabeth Robbins; and the charming clerk who greets you so pleasantly at the counter (and she does if you co-operate) is Mrs. Virginia Cameron. The Ration Board, like every other office at the present times, is a very busy place, and if you wish prompt and considerate attention, please make your inquiries brief and courteous and we will make every effort to serve you promptly and courteously.

★ ★ ★ ★

Buy War Bonds
TODAY
For Future Needs
Safe and Sure
YOUR WAR BOND
Dollars

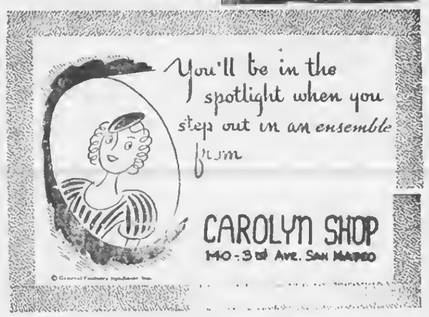

LYNN'S PRINT SHOP
657 San Mateo Avenue San Bruno, Calif.
Phone San Bruno 2453
Wedding Announcements - Letterheads - Invoices
Business Cards - Statements - Ruled Forms
On The Coastside Phone
SHARP PARK BREAKERS
Phone Sharp Park 5611

SHARP PARK BREAKERS

VOLUME 6 — NUMBER 39 AND FIRST TOWNSHIP NEWS FRIDAY, SEPTEMBER 15, 1944

Meet Ensign Frank Piltz of Vallemar Now Naval Aviator

Corpus Christie, Texas—Aug. 23—Franklin Piltz, son of Mr. and Mrs. Felix A. Piltz, of Box Q, Sharp Park, graduated today from

the Naval Air Training Center, Corpus Christi, and was commissioned an ensign in the U. S. Naval Reserve.

He received his preliminary flight instruction at the Olathe, Kans., naval air base.

Each Naval Aviator is an expert flyer, navigator, aerologist, gunner, and radio operator.

Naval Aviators fly carrier-based or land-based planes in combat zones, or at Naval Air Stations at home and abroad.

Types of planes in Naval Aviation include fighters, dive bombers, scout and observation, multi-engined bombers, patrol planes, and air transports.

Whether in the Marine Corps or in the Navy, Naval Aviators wear the famous "Wings of Gold".

Editor's Note—Frank received his wings on Aug. 24, 1944 and is now an ensign, we are informed by his mother, Mrs. Felix Piltz of Vallemar. "We feel proud as he worked very hard for it."

Frank we are told is keeping a scrap book, which we are sure will carry this write-up, no doubt to be read by children and grandchildren in years to come.

★ ★ ★ ★

O. P. A. LOCAL NEWS

Attention! "A" Book renewals. The new A books are mailed in window envelopes, using the address you put on the stub of the application. A great many of the A books are being returned because of insufficient or ineligible addresses. Please fill in the stub of your application with your name and full address clearly written.

Your local ration board is so busy getting out the thousands and thousands of A books that they have no time to write up any other Board news. They'll try to do better next week.

P. T. A. WHIST

Friday Evening
SEPT. 15, 1944
Sharp Park Schoolhouse
EVERYONE CORDIALLY INVITED TO ATTEND

Hetch Hetchy Whist And Bingo Greatest Of All Social Events

The residents of the five north Coastside communities were almost one hundred per cent in their efforts toward making the Hetch Hetchy Whist and bingo party at the Firehouse, last Saturday evening, Sept. 9, 1944, a never to be forgotten affair, socially as well as financially, for close to $270 totaled the gross receipts.

Nearly one thousand tickets were sold in the five North Coastside communities, Edgemar, Sharp Park, Vallemar, Rockaway Beach and Pedro Valley as well as in neighboring cities, and never before was any event in this area patronized by such an enthusiastic group, eager to contribute to so worthy a cause as Hetch Hetchy water.

Other than the whist players who occupied a capacity number of tables within the large floor space there were guests, waiting to play bingo as soon as the card game was over and as the latter was cut to eight hands instead of sixteen, as usual, they did not have long to wait.

During the interval between Whist and bingo, Frank Halling, in the capacity of auctioneer, efficiently disposed of a large corned tongue, a package of lamb roast and sausages, an inner tube and various other valuable contributions, climaxing this period of excited bidding with the sale of a dozen or more of the choicest homemade cakes, the surplus remaining after the luncheon of cake and coffee had been served. One large cake, cutting more than fifty pieces was donated by Mrs. Charles Blissenbach of Edgemar. The aforementioned cake was appropriately decorated with pink rosea and the inscription "Welcome Hetch Hetchy." Another contribution prepared by Mrs. Myron Cropsey portrayed in colored frosting outstanding features of the landscape in the vicinity of Sharp Park, the sun rising over the eastern hills, the Castle, the cypress trees, the oceans with foam crested breakers. Across the blue sky above the sunrise were emblazoned "Hetch Hetchy". In fact every cake was a work of culinary art in appearance as well as taste.

Cake contributors included Mesdames O. F. Tonella, Thomas Yorks, F. J. Bachman, V. Roval, Myron Cropsey, F. Halling, Joe Silva, Carl Jones, H. E. Bateman, Sy Armstrong, (who also sent a bouquet of dahlias), Joseph Germain, John Manus, Louis Taylor, A. J. Duttke, V. M. Smith, H. E. Marlette, George Mahoney (also cream puffs), Al Paczoch, Ray Gardner, and Ray Muhpry, and Miss Lee Weeks. One chocolate cake was unaccounted for, anyone whose name was omitted among the cake doners please make it known to this publisher so the proper correction can be made.

The delicious coffee was not alone popular for its quality but for quantity as well, as none was denied a second cup. For this popular refreshment feature all honor is due Everett Washington of San Mateo avenue and his assistant George (Chick) Curtis of Moana avenue. Others who dished out the good things to eat were Mesdames Maude Pitschke, George (Minnie) Curtis, Frank Halling, and Joe Silva. Mrs. James Waln not only acted as admission cashier, but continued the good work at the refreshment counter.

As master of ceremonies Frank Halling in introducing Chairman Bruce McIntyre of the Water Consumers' Association, pointed out how much this person had done for the cause of Hetch Hetchy in this area.

The final count tallied $269.39 gross receipts with expenses of $38.02. Net amount $231.37.

JIM WALN'S BROTHER AND WIFE VISIT "HOUSE WITH A VIEW"

Enroute to Fresno to pick up their son's car, Mr. and Mrs. Walter Waln of Cheyenne, Wyoming, stopped off for a short visit with Mr. and Mrs. Jim Waln of Mirador terrace. The visiting couple have a son in the air corps and another in the signal service.

After picking up the automobile the Walter Walns will continue to Tonapaw, Nev. and visit their aviator son, Lt. Walter Waln, Jr., who expects to see overseas duty in October. Their other son Richard is stationed at Camp Crowder, Mo.

Jim Waln is blessed with four brothers and two sisters, including Art, George, Walter Ray, Edith and Eunice and all reside in Wyoming except Eunice, who lives in Colorado.

★ ★ ★ ★

Mrs. George Williams Thanks All Who Helped At Hetch Hetchy Whist

The Hetch Hetchy Whist and Bingo was a big success. I wish to thank all who sold tickets and for the many lovely cakes and whist prizes which were donated by the people of the North Coastside.

Also many thanks to Mrs. Maude Pitschke and Mrs. George (Minnie) Curtis, who assisted me in making this party such an outstanding affair.

Thanks to Frank Halling and Jim Fenton, who took charge of the whist and bingo games. Appreciation to Everett Washington who prepared the coffee and to George Curtis, his able assistant.

Mrs. George Williams
Chairman

Three Teachers Now Conducting Local Grammar School

Approximately one hundred pupils were enrolled in our local grammar school, Monday of this week, Sept. 11, 1944, with a new teacher, Mrs. Mary Drury to take over the first and second grades, formerly taught by Miss Rita Gamboni. This year these little folks will occupy the downstairs room, while the two upstairs rooms will be occupied by the older children.

A partition was built, permanently dividing the lower grade room from the auditorium and a modern lighting system was installed. In fact the whole building was completely renovated and considerable painting was done.

Mrs. Beatrice Comini, instructor of the intermediate grades, worked practically all vacation in a Sutter County Fruit Packing Concern as time keeper in this large cannery, where a great percentage of the world's cling peaches are canned. Her father is associated with this company and it was on account of the shortage of help that inspirted Mrs. Comini to sacrifice her vacation.

Mrs. Grace Smith, principal, who was injured in an auto accident spent the greater part of the summer in the hospital and at home convalescing.

However, its Back to School Week and past trouble are forgotten in the happiness of guiding eager bright eyed children through another school year.

★ ★ ★ ★

HOW THE FIREHOUSE SIREN OPERATES

The Firehouse siren is operated from batteries and will blow at anytime. The switch should never be pulled, as this action stops the clock and the siren would not blow at noon.

This siren does not depend on any outside source of power.

★ ★ ★ ★

Mrs. Frank Hoetzel has recovered sufficiently from a recent operation, so that she plans soon to go back to her work at the White House in San Francisco, where she is a buyer in the linen department.

Important Highlights Of McIntyre's Speech

At the Hetch Hetchy Whist and Bingo party, Bruce McIntyre, chairman of the Water Consumers Association was introduced by master of ceremonies Frank Halling, who praised the splendid work done by McIntyre in making this inexhaustible supply of water possible to residents of the North Coastside, when others had tried for nineteen years to accomplish the same result.

However, in his remarks, Mr. McIntyre brought out that he was not alone in the work accomplished, calling attention to the fact that petitions were circulated by Mrs. Williams, publicity was freely given it in the Sharp Park Breakers and Mrs. George Curtis and Mrs. James Fenton of Sharp Park had been standbys at all times, not to mention the fact that these were only a few of those who had co-operated so freely throughout the fight for water.

The speaker called attention to the fact that North Coastside citizens will be called upon next to vote at a Bond election. He said that recently Armour and Company floated bonds at 3 1-10 per cent interest. The interest on our bonds, he said, will probably be no more than that on those of Armour and possibly less.

Even though just supposing our bond issue should fail, he continued we can issue Revenue Bonds, which would be paid monthly adding $1.15 to the regular water bill of $1.75 for 500 cubic feet of water. Handling the financing plan this way, only the consumer would pay all costs, and non resident property owners would not be affected. In other words the whole burden of financing Hetch Hetchy would be carried by the consumer. The Revenue Bond system would automatically go into effect, should the regular Bond election fail to carry.

Mr. McIntyre said he believed that property should share in the payment of the bonds. The Board of new directors will decide on the Bond election date, he said.

In closing the speaker praised the unity of purpose expressed by North Coastside citizens. "The co-operation of you people has been tremendous."

The only candidates, thus far, who have filed for director for each locality are Joseph Germain, from Edgemar, Bruce McIntyre, Sharp Park, A. D. Brunette, Vallemar, J. Troglia, Rockaway Beach and Mrs. George Mahoney, Pedro Valley. The field is open for more candidates.

★ ★ ★ ★

NOTICE

Those wishing to file for election duty at the Nov. 7 general election are urged by W. H. Augustus, county clerk to do so at once.

Dance With Pedro Valley Improvement Association

VALLEMAR PARK
VALLEMAR

Saturday Evening
SEPT. 30, 1944

BENEFIT
PEDRO VALLEY VOLUNTEER FIRE DEPARTMENT

SHARP PARK BREAKERS

And FIRST TOWNSHIP NEWS

A Newspaper of General Circulation

Sharp Park, San Mateo County, California

M. L. PITSCHKE - - - Editor and Publisher

Phone Sharp Park 5611

PRICE LIST ON ADS AND SUBSCRIPTIONS

Minimum price an Display Advertising	$2.50
Professional Cards	1.50
Minimum price on Classified Ads	.50
Subscribers service Ads free to subscribers	
Local advertising (North Coastside) per column inch	.25
Rate per column inch for monthly ads (other than local)	.30
Occasional ads, per column inch	.40
Political Advertising, per column inch	.50
Legal Advertising, per column inch	1.00
Minimum an 1 in. ads in group advertising of not less than 4 advertisers	1.50
Subscription Rate per year	2.00
For Six Months	1.25
For Three Months	.75

Entered as second-class matter, November 17, 1939, at the Postoffice at Sharp Park, California, under the Act of March 3, 1879

Jim Troglia Wins Blue Ribbon For Bachelor's Best Cake

Although a judge from each of the five North Coastside communities had been appointed to pass verdict on the bachelors' cakes, only four, including H. E. Bateman of Vallemar, Eugene Grazziani of Rockaway Beach, Ray Murphy of Sharp Park and Michael Hughes of Edgemar were on hand to select the three best specimens among the six to be judged.

J. Troglia of Rockaway Beach, who had baked his cake that afternoon, and was apparently worn to a frazzle by the harrowing event, was accorded the blue ribbon; Carl Fox of Moana avenue unruffled and smiling, received second prize, while Bert Wallace won third prize. The cakes of Earl Stewart and Frank Nolan were outstanding and these two bachelors are to be commended for their big share in making the contest such a grand success. Frank Larkin, unable to attend the party, sent in a cake prepared by someone else. The lettering in the icing spelled "Larkin's Specialty."

The cake of Bert Wallace was a Hetch Hetch marvel, for water indicated in silver colored candies, poured forth from a faucet made with yellow frosting. It was indeed a work of art.

Each doner was allowed to take his cake home after the contest.

This start in the right direction should continue by daily practice. The several bachelors, who failed to respond should perfect themselves in this culinary art so as to be ready next time.

★ ★ ★ ★

Baby Lawrence Andrew Pride Of Chismars

Seven pounds of all boy was the contents of a precious bundle, which arrived at the Mary's Help hospital, Tuesday, August 29, 1944 for Mr. and Mrs. Andrew Chismar of Brighton road. The little fellow is named Lawrence Andrew after his daddy Andrew Lawrence, the names changed about to avoid confusion in years to come.

The baby's paternal grandmother Mrs. John Chismar of Minneapolis Minn., her two daughters Margaret and "Connie" and youngest son Ray were visitors at the Chismar home at the time of the new grandson's arrival.

The little fellow's daddy, himself a coast guardsman, has two brothers in the service, George in the Coast Guard and who is now out at sea, and John in the Army.

Congratulations and apologies for being a little late with this good news announcement.

★ ★ ★ ★

! BUY WAR BONDS !

Frank SHELL Halling

EVERYTHING FOR THE CAR

THE ROBOT BOMBS BROUGHT HITLER NAUGHT

IF YOU FIGHT HETCH HETCHY DON'T GET CAUGHT

— BUY BONDS —

J and L MARKET

RAY AND HAZEL MURPHY

"Never lonely of heart"

RECENTLY heard over the radio as an advertising slogan were the words, "Even in wartime, those who know they are loved are never lonely of heart." These words brought to a listener a significance deeper than doubtless had originally been intended by the company whose slogan they were.

"Even in wartime," the announcer had begun. Certainly, loneliness may seem acute to those stationed at remote outposts, assigned to uncongenial tasks, separated from the warmth of human companionship and the comforts of civilization. But, as the advertisers correctly pointed out, if even such as these "know they are loved," they are conscious of a certain heart-warming comfort, which in a measure antidotes their loneliness.

Unnumbered are those who, not only in wartime but at all times, have loneliness as their daily fare. They may be hemmed in by civilization, but they are living in the midst of many perpetually unsympathetic and uninterested individuals. Truly unfortunate are those who do not "know they are loved." . . .

Recalling the Apostle John's assertion that God is Love, and contemplating Love's universality, we realize that none can be separated from the presence of Love —their Father, Mother, Minister, Physician, and "only real relative"—in all its tender ministerings. Love is truly present with earth's "lonely of heart."

To avail ourselves of this abiding presence necessitates the whole-hearted admission on our part that God is All to us. This does not mean a detached and cold turning away in our thinking from individuals. It only means the happy acknowledgment that God is All-in-all, and the according to Him of first place in our affections. The very admission is an effectual guard against loneliness of heart, for it indicates that we are beginning to free ourselves from dependence upon material circumstances.

In speaking of the angels of His presence, Mary Baker Eddy says in Miscellaneous Writings, pp. 306, 307, "It is not the clasping of hands, nor a loved person present; it is more than this: It is a spiritual sea that lights your path!" And she adds, "What a glorious inheritance is given to us through the understanding of omnipresent Love!"

If men insist upon believing that there is a power opposed to God, and that they are separated from Him by adverse human circumstances, they cannot feel the comfort and reassurance that radiate from the lighted path. Indeed, there will be only a dark and joyless path for those who are not looking to the divine source of all light for love and companionship. Christ Jesus said, "Let your light so shine before men, that they may see your good works, and glorify your Father which is in heaven" (Matthew 5:16). The natural, happy result of enjoying the light of the knowledge of God's presence is that others share this enlightened joy. Then those who have not yet claimed God's love for themselves and glimpsed their "glorious inheritance" of spiritual companionship will learn of His love.

That intrepid Christian, Paul, who for love of the Master's teachings exposed himself to all the opposition of the carnal mind, stated the result of his experiences decisively in a letter to the Romans. He wrote (Romans 8:38, 39), "For I am persuaded, that neither death, nor life, nor angels, nor principalities, nor powers, nor things present, nor things to come, nor height, nor depth, nor any other creature, shall be able to separate us from the love of God." This Christian warrior, who journeyed into strange lands and dwelt in unfriendly cities, knew and proved, as we may today, that nothing can separate man from God's love.

So, whether we are alone in a big city or in vast country, surrounded or solitary, we can know that we are indeed loved, and therefore need never be "lonely of heart." Since infinite divine Love is our constant and satisfying companion, we can rest assured that from His healing presence and ministering love we can never be separated. — *The Christian Science Monitor.*

PEDRO POINTERS . .

(by Mrs. F. G. Baehman)

Mrs. Marie Butler is now at home after undergoining an operation at St. Lukes hospital.

Capt. and Mrs. Ray Dobie celebrated the completion of their beautiful home on Stanley avenue in Pedro Terrace-by-the-Sea. They entertained many friends from San Francisco by having a lamb barbecue.

Mr. and Mrs. Brock Calder are enjoying a two weeks vacation at their home in Pedro Valley.

Doris Johnson, daughter of the W. Johnsons, is spending a few weeks with her parents here. The young lady is an accomplished pianist.

Clare Freeman and two children are moving back to Pedro, and will reside in the former Harpold house.

Grace Dannmann is spending this week vacationing.

It is rumored that Mr. Buckman has purchased a home in Daly City and plans later to live there.

Mr. and Mrs. S. M. Trimbur returned to their home here having been away on account of the illness of their daughter.

A large caravan of Pedro residents attended the Hetch Hetchy Whist and Bingo party held at the firehouse in Sharp Park, last Saturday evening. A good time is reported by all.

Tommie Beeson of the U. S. Navy is continuing with his music. The lad has twenty-four hours on duty and twenty-four off duty, giving him the needed time for study.

Mr. and Mrs. Joe Carreiro of Berkeley, who formerly owned a cottage here, spent Sunday on the Beach with friends.

Among the pupils from Pedro who enrolled at the Rockaway School are Mary Magrin, the two Freeman children, Shirley Bryant, Larry Zimmerman, Judy Jones, Bart Baehman and June, Albert and Roberta Kern.

Those who are enrolled at the Jefferson Union High School are Richard Baehman, Austin Hall, Bill Bryant, Emil Magrin and Lois Kern.

P. Reid spent Monday with friends in Oakland.

★ ★ ★ ★

Your War Bond Investment Is Your Investment In America . . .

★ ★ ★ ★

They keep fighting—
You keep buying
WAR BONDS

Sharp Park Gossip Warm From Griddle

Jim Fenton our new water superintendent reports that the water situation is somewhat improved, but not knowing just when our fall rains will commence this year all water users are urged not to be wasteful in their use of this precious commodity.

Mr. and Mrs. Harry Gumear of 300 Buchanan Street, San Francisco, spent the holiday weekend at the Jim Walsh home on Mirador terrace, where the couple enjoyed our beautiful sunshine.

INSURE *your future*— *Save* WITH WAR BONDS

THE WORLD'S *Safest* INVESTMENT

WAR BONDS

BEESON

Cleaners

5392 Mission Street

BUSINESS PHONE

Juniper 4-6060

RESIDENCE PHONE

Sharp Park 3181

(AFTER 7 P. M.)

— CALL AND DELIVER —

(3 Day Service If Requested)

EDWARD C. VAUGHAN

NOTARY PUBLIC

62 Carmel Avenue

SHARP PARK

San Mateo County

Telephone Sharp Park 2251

Rockaway Quarry

ROCK - SAND

CEMENT

and Top Soil

PHONE SHARP PARK 2121

RELISH BAKERY

AND

ICE CREAM PARLOR

G. MUNZ, Prop.

FINE PASTRIES A SPECIALITY

6356 MISSION STREET

DALY CITY

Phone Randolph 5712

Sharp Park Gossip Warm From Griddle

Mrs. Clifford Jones and son Larry (16 mo.) arrived last Saturday evening for a ten day visit with the Martin Dietrick family on San Mateo avenue. Mother and babe are residing for the duration with Mrs. Jones's parents in Clovis, Calif. Larry is cutting teeth and our cool weather was appreciated by both Mrs. Jones and Larry. The baby's daddy is somewhere in the South Pacific.

Mrs. Harold Rueckert celebrated her birthday last Sunday and Friend Husband presented her with a dainty wrist watch

Mrs. George (Minnie) Curtis celebrated her birthday, Wednesday of this week with little Misses Patricia Gardner and Virginia Meadows as guests. The two small diners were enthusiastic over helping in the preparation of the party meal, a tasty dinner with all the things they liked.

Mrs. Harry Olson was in San Francisco on business, Tuesday of this week.

SIX TEE INN

E. PACINI

Italian Dinners - Steaks- Chops Chicken

Food That Satisfies Hungry Golfers Will Satisfy You.

WINE AND BEER

PHONE SHARP PARK 2981

W. C. LASSWELL AND CO.

Mortician

6154 Mission Street

DALY CITY, CALIF.

Randolph 0100 and

Randolph 0101

BYRNE Radio

We Have The PARTS & TUBES to FIX YOUR RADIO

Opposite Daly City Theater

Phone Randolph 7782

CHURCH SERVICES

CATHOLIC SERVICES

ROCKAWAY BEACH CHURCH

Catechism, Saturday at 2:30 p. m.

Mass, Sunday morning at 10 o'clock.

OCEAN SHORE PARISH

The Little Brown Church by the Sea. H. D. Harkins, minister.

Ye old time song fest, 7:45 p.m.

Pastors sermon theme "I know my Redeemer Liveth." Job. 19-25.

Fellowship and hour of Prayer with Bible study Wednesday 7:45 p. m.

Ladies Aid meets Tuesdays 2:00 p. m.

The Church with a hearty welcome for all.

CHRISTIAN SCIENCE

"Wilt thou set thine eyes upon that which is not? for riches certainly make themselves wings; they fly away as an eagle toward heaven." These words from Proverbs comprise the Golden Text to be used Sunday, September 17, in all Churches of Christ, Scientist, branches of The Mother Church, The First Church of Christ, Scientist, in Boston, Massachusetts. The subject of the Lesson-Sermon will be "Matter".

Included among the Scriptural selections will be: "And Jesus went about all Galilee, teaching in their synagogues, and preaching the gospel of the kingdom, and healing all manner of sickness and all manner of disease among the people." (Matt. 4: 23).

The following passages from the Christian Science textbook, "Science and Health with Key to the Scriptures" by Mary Baker Eddy, will also be included: "If you have more faith in drugs than in Truth, this faith will incline you to the side of matter and error. . . The act of healing the sick through divine Mind alone, of casting out error with Truth, shows your position as a Christian Scientist." (pp. 181, 182).

★ ★ ★ ★

E. Fry of Pacific avenue is a patient at the Yountville hospital having been transferred from Ft. Miley. He was ill for ten days before allowing himself to be taken there, feeling that his wife, a semi-invalid needed his care.

House Repairing

Carpenter — Painter

Plasterer — Brick Work

Interior Decorator

House Roofing

14 Years of Trade School

Call Sharp Park 6771

JOHN McHUGH

WALN-JANOVITZ

HOUSEHOLD AND GARDEN SUPPLIES

GIFTS — NOTIONS — GREETING CARDS — MAGAZINES

SHARP PARK BREAKERS

Agency For PEERLESS LAUNDRY AND ZORIC CLEANERS

FULL LINE OF MURPHY PAINTS AND VARNISHES

WEARING APPAREL

PHONE SHARP PARK 5371

LOCAL OFFICE FOR P. G. & E.

FRYERS — BROILERS — ROASTING CHICKENS

Finest Grain Fed — We clean 'em in our Sanitary Butcher Shop

We pick 'em on our Electric Machine — Below Ceiling Prices

Shamrock Ranch

PEDRO VALLEY PHONE SHARP PARK 2184

ON COUNTY ROAD

SUBSCRIBERS SERVICE

WANTED: Piano. Used. Phone Sharp Park 5666.

FOR SALE: 8 x 10 rug, gray color. Reasonable. Inquire at home of F. L. Spurlock, 151 Paloma avenue.

WANTED Housekeeper, middle aged. French preferred. Have auto to pick up any applicant. Phone Sharp Park 2161.

WANTED Tricycle for 2 year old write Mrs. Sarah Richard Box 215, Sharp Park, Calif.

FOR SALE: Two electric razors. One of them is a Remington and both have had very little usage. Phone Sharp Park 3081.

WANTED TO RENT, House with two bedrooms, laundry, and of course a kitchen. Phone Frank Larme, Sharp Park 5997.

FOR SALE: Duplex (Bob and Ann) on Brighton road. Completely furnished. Phone Mission 7067.

FOR SALE: Piano, standard model Like new $100 cash. See Raymond Green home on Paloma avenue, adjacent to Coast Guard barracks.

WANTED: Small dining room chairs. Phone Sharp Park 5611.

WANTED TO RENT furnished cottage, house, flat or apartment (what have you.) Phone Sharp Park 5941.

WANT TO BUY about 1½ horse power stationary gasoline engine and pump jack. Must be in good condition for cash. E. D. Stewart, Box 1320, Sharp Park.

★ ★ ★ ★

What You Buy With WAR BONDS

Beans

So long as a soldier can eat and think up disparaging names for his equipment the Army will do all right. Food is either "beans," or "chow."

"Chow" may consist of a well cooked meal or if circumstances demand our fighting men have learned to subsist on "Ration K," the concentrated food that all of them carry into battle.

With millions of men and women in the services it will require a lot of War Bond buying on our part to keep them happy.

U. S. Treasury Department

WHEN IN DALY CITY

Get Good Food At

Peter's Restaurant

Closed Mondays For the Duration

Other Days Open 6 a. m. and Closes 8 p. m.

6286 Mission Street

OUT OF THIS WORLD . . .

Out of this world, a new Air Globe designed for American Airlines, have been taken all boundaries. A transparent tape, on which pretty Marie Rowan has her hand, may be placed to show both the air miles and air travel time between any two points on the globe.

Sharp Park Gossip Warm From Griddle

Mrs. H. J. Dullum, formerly of Brighton Road writes from Aurora, Oregon, "We are busy with hops. The county Ag man reports 500 more pickers are needed. Everyone is out, from the senator's wife to 8 year old children." The Dullums are helping the G. B. Baileys, parents of Mrs. Dullum, with the hop harvest.

Mr. and Mrs. Russell Hendricks of Los Angeles and small son Larry were recent visitors at the F. J. Hoetzel home on Pacific avenue. Mr. Hendricks was on furlough and later returned to Camp Siebert, Arkansas.

The regular first meeting of the school year for the P.T.A. is scheduled for Thursday evening of next week, Sept. 21 at 8 o'clock. Parents, both father and mother, are invited even though not members. Refreshments will be served.

Erma Piltz of San Francisco was a visitor at the home of her parents Mr. and Mrs. Felix Piltz of Vallemar, last Saturday and Sunday, Sept. 2nd and 3rd.

October 17, 1944 is the date set for Election of directors for the North Coast County Water District. Voters will be requested to vote for one director from each of the five localities, Edgemar, Sharp Park, Vallemar, Rockaway Beach and Pedro Valley.

Cup cakes, made by Mrs. Jule Rueckert and Mrs. Viola Morris will be served with coffee at the P.T.A. Whist this evening, Friday, Sept. 15.

! BUY WAR BONDS !

NEWELL'S

WHERE FRIENDS MEET

497 SAN MATEO AVE. --- SAN BRUNO

Phone San Bruno 89

EL CAMINO

THEATRE

SAN BRUNO Phone SAN BRUNO 20

With a hot dinner of spareribs with barbecue sauce, baked beans and sliced tomatoes, Mr. and Mrs. B. R. Meadows and daughter Virginia trekked to Pedro for a picnic dinner, last Sunday. The meal was tastier out of doors in the sunshine, and especially when highlighted with a Hetch Hetchy cake from the previous nights party.

Uncle Jim and Aunt Juliette are saying "Hello!" to their nephews Lt. Walter W. Waln, Jr. at Tonopah, Nev., and Pvt. Richard R. Waln at Camp Crowden, Mo.

Sun., Mon. Tues.
Sept. 17, 18, 19 —

"The Hairy Ape"
WILLIAM BENDIX

"Are These Our Parents?"
HELEN VINSON
LYLE TALBOT

Wed. thru Sat.
Sept. 20, 21, 22, 23 —

"Marine Raiders"
PAT O'BRIEN
RUTH HUSSEY

"Night of Adventure"
TOM CONWAY

SHOW STARTS 5:45 P. M.
MATINEES SATURDAY AND SUNDAY
BUY WAR BONDS AND STAMPS AT THIS THEATRE

DR. PERCY SEWELL

Dentist

6338 MISSION STREET

Daly City (Opp. Car Island)

Telephone Delaware 5522

Open Evenings

District P. T. A. To Hold First Session Of Fall Term

On Thursday, Sept. 21, 17th District California Congress of Parents and Teachers will hold its first session for the fall term at the First Methodist Church, Howard avenue and El Camino Real in Burlingame.

Mrs. J. J. Garland of Menlo Park, president of the C. C. P. T., is to be speaker of the day. Action of the California Congress on 8 propositions for the November ballot will be interpreted by Mrs. Garland. A discussion period to clarify questions on this vital legislation will follow.

A 12:30 p. m. luncheon, convenient service of the church group, provides an intermission for the day's program. Reservations may be made to Mrs. Clifford Simms of Burlingame. Interested newcomers to San Mateo county are especially invited to attend, while all local presidents and chairmen are urged to make early reservations.

17th District year books listing officers and chairmen for 1944-45 and unit information will be put on sale for the first time. The annual budget is to be presented for adoption. Messages from the office of price administration, the San Mateo county war chest, and reports by the district president are programmed.

★ ★ ★ ★

ROCKAWAY SCHOOL OPENS WITH A NEW TEACHER

The Rockaway School opened Monday of this week with the usual large attendance, and a new teacher, Mrs. Grace Adams in the upper grade room.

Inga B. Probst, primary teacher is incumbent from last year.

Mrs. A. J. Walloce, who has taught in the Rockaway School for more than sixteen years retired recently from the teaching profession and at present is making her home in Rockaway.

★ ★ ★ ★

Patronize our Advertisers
For job printing call 5611.

TENNESSEANS MAY SETTLE IN SHARP PARK

Traveling by train all the way from Dayton near Chattanooga, Tenn., Mr. and Mrs. J. W. Rockholt arrived in Sharp Park last weekend to remain indefinitely and possibly permanently with their son-in-law and daughter, the J. L. McCorkles of San Mateo avenue. Little Patricia McCorkle was one year old Friday of last week, but did not celebrate her first birthday until the following Sunday, so that her grandparents could share her happiness.

Patricia's mother endeavored to take a snapshot of the little girl and her one candle cake, but events moved too rapidly and the camera caught Patricia trying to eat the pretty candle.

Mrs. McCorkle has three sisters and two brothers, one of them is ... being in France with Patton and the other operating a cafe in Lansing, Michigan.

★ ★ ★ ★

AUXILIARY LUNCHEON ATTRACTS COASTSIDERS

Hot dogs and macaroni salad highlighted the delicious luncheon served by the Firemen's auxiliary, Tuesday of this week, with Mrs. Anna Arrison, Harriet Pullen and Mrs. Lucile Fenton as hostesses.

Mesdames V. M. Smith, Earl Peterson, A. J. Duttke, William Sey and H. E. Bateman came over from Vallemar. Others present were Mesdames Sallie Rogers, Joe Silva, Margaret Snell, Frank Lonetti, Edna Jones, Jule Rueckert and daughter Carolyn, Maude Pitschke Myron Cropsey and children George and Laurie Ann, Harry Pope, Ressa Wolf, Everett Washington & Jimmy, Blanche Vincent Victoria Plate, Myrtle Barke, Omer Tonella, Louise Patry, W. W Bell, Stanley Gempka, M. L. Desiery and Mrs. C. B. Shirley, Bert Wallace and Jim Fenton also came for luncheon.

SHOP IN SAN MATEO
IT'S PLEASANTER.

MODE O'DAY DRESS SHOP
231 - 3RD AVE., SAN MATEO
LINGERIE AND HOSIERY

BRANSON'S MEN'S SHOP
222 THIRD AVENUE
Telephone San Mateo 3-9103

Hagens
SAN MATEO & BURLINGAME
WOMEN'S APPAREL

POPE'S DRUG STORE
PERFUMES - STATIONERY
PRESCRIPTIONS
THIRD & B STS.

Williamson's
FURNITURE FOR YOUR HOME
B STREET - SAN MATEO CALIF.
Wayne Williamson S. M. 8-9230

LOEWE & ZWIERLEIN
DEPT. STORE
317 - 325 B ST.
FURNITURE DEPT.
326 3rd Avenue

BURRIDGE
78 - 3RD. AVENUE
Stationery - School Supplies - Office Supplies

FOREMAN'S CAMERA SHOP
92 3RD AVENUE
CAMERA SUPPLIES
GREETING CARDS
LEATHER GOODS

PECTEN'S JEWELRY
"Buy Here With Confidence"
2-6 3rd Ave. Phone S.M. 3-1160
Expert Watch Repairing

Phone 3-1841
Leth's Beauty Studio
170 3rd Ave.
San Mateo, Cal.

BUS SCHEDULE TO SAN MATEO
LEAVES SHARP PARK 9:02 A. M.
ARRIVES SHARP PARK 4:12 P. M.

GREYHOUND

SECOND BOY BORN TO THE FRANK LARMES

John Philip, weighing ... pounds and 2 ounces, and declared by his adoring parents, Lt. and Mrs. Frank Larme, to be one of the most beautiful, on account of a few whisps of dark hair, was welcomed at the Marys Help hospital last Friday afternoon at 5 o'clock, Sept 8, 1944.

Mother and babe are expected to return to the family home on Montarax terrace, Saturday of this week, where the little fellow's paternal grandmother, Mrs. Frank Larme, Sr., of Belleville, Wics., near Madison, has been keeping house and caring for the other two children Cathy and Peter during their mother's absence.

Mrs. Larme, Sr., plans to remain with her relatives for a few more weeks, later to return to her midwest home sometime in October.

The World's News Seen Through
THE CHRISTIAN SCIENCE MONITOR
An International Daily Newspaper
is Truthful—Constructive—Unbiased—Free from Sensationalism—Editorials Are Timely and Instructive and Its Daily Features, Together with the Weekly Magazine Section, Make the Monitor an Ideal Newspaper for the Home.
The Christian Science Publishing Society
One, Norway Street, Boston, Massachusetts
Price $12.00 Yearly, or $1.00 a Month.
Saturday Issue, including Magazine Section, $2.60 a Year.
Introductory Offer, 6 Saturday Issues 25 Cents.
Name________________
Address________________
SAMPLE COPY ON REQUEST

why JAPS wear thick glasses!

Better light for better Sight.

Remember how we used to advise about Better Light for Better Sight? Thousands of good parents took this advice...gave their boys lamps that made studying easier on the eyes. That good work is paying dividends now. Our American boys shoot faster and more accurately than Japs encumbered with thick glasses...... Keep up this good work, parents. For the young ones at home now provide Better Light for Better Study Sight. Good lighting is so cheap it does not pay to skimp it.

P·G·and E·
PACIFIC GAS AND ELECTRIC COMPANY
125W-944

HENRY WARSHAWSKI
at
6340 Mission Street
DALY CITY
carries
NEARLY Everything For the Home and Family

Rockaway Cafe

AT THE BEACH
Rockaway Beach, Calif.
Steak Dinners, Chops, Delicious Hamburgers, Hot Dogs, Special luncheons and dinners can be arranged.
PHONE SHARP PARK 2141

IN KNOWLEDGE THERE IS SECURITY
Your Insurance Policy
is designed to protect you from serious loss. Know its conditions and benefits.
Your Broker and Insurance Co. want you to be fully familiar with the provisions of your policy. SEE
J. TROGLIA
General Insurance Broker
Rockaway Beach
Sharp Park 2161
Member of Insurance Brokers' Exchange of San Francisco

LYNN'S PRINT SHOP
657 San Mateo Avenue San Bruno, Calif.
Phone San Bruno 2453
Wedding Announcements - Letterheads - Invoices
Business Cards - Statements - Ruled Forms
On The Coastside Phone
SHARP PARK BREAKERS
Phone Sharp Park 5611

SHARP PARK BREAKERS

VOLUME 6 — NUMBER 40 AND FIRST TOWNSHIP NEWS FRIDAY, SEPTEMBER 22, 1944

Noted Publicist War Chest Leader

ROBERT R. GROS, director of publicity and advertising of the Pacific Gas & Electric Co., has been appointed public relations chairman of the Northern California Counties War Chest. He is scheduled to speak throughout this area during the War Chest Drive, October 9 to November 11.

FRIENDLY FOLKS ENJOY P. T. A. WHIST AND BINGO

The Whist and Bingo Party sponsored by local Parent-Teachres was well attended and not only did everyone appear to be having a grand time but each guest contributed to the financial support of the affair.

Not only did Frank Donahoo win the coveted door prize, but drew third prize in the triple tally tie up. Bert Wallace and Mrs. Frank Hallings tied for 1st place, Mrs. E. E. Girdler and Mrs. Virgil Smith, second and Mrs. Everett Washington and Mrs. Desiery tied with Mr. Donahoo. Mrs. Ressa Wolf and Harry Walters were recipients of the hooby prizes.

Delicious homemade cup cakes prepared by Mrs. W. W. Morris and Mrs. Harold Rueckert, were served with coffee at refreshment time.

Receipta on whist $15; On refreshments $3.95; on Bingo $10.60. Total $29.55.

Expenses $12.00 prizes; 50c for selling tickets. Total $12.50.

Net Profit $17.05. Thank you.

★ ★ ★ ★

LOCAL CITIZEN UNDER OBSERVATION AT MILLS

Believed to be in a serious condition Frank Belard of Loma Vista avenue was taken to Mills Memorial hospital in San Mateo, where he is at present under observation.

Frank when not on the job is at home and for that reason is not seen much about town. We learned recently that he and Joe Z. Silva of San Mateo avenue are old schoolmates.

We trust Frank will be able to return to his home soon, for we need men such as he in this community.

★ ★ ★ ★

Patronize our Advertisers.
For job printing call 5611.

An Open Letter To Our Neighbors Here On North Coastside

Dear Neighbors All,

We of the Ladies' Aid are pleased to announce an Election Day Luncheon and Food Sale, the luncheon to be served cafeteria style, Tuesday, October 17 from noon on through the afternoon of that day, at the Little Brown Church on San Francisco Blvd. Baked beans, corn bread and pumpkin pie will be among the menu highlights.

The cost of sending cards to each individual, here on the North Coastside inviting donations of cakes, pies, sandwiches, cookies, doughnuts, salads, canned fruit or vegetables, is prohibitive for the reason that treasury funds are low and we believe that you, who read this letter will gladly contribute something good to eat to help so worthy a cause.

Every locality of this size should be able to support a church, for such institutions inspire the love of God in our hearts and bring to light the old but ever new "Brotherhood of Man". Suppose the Little Brown Church here in Sharp Park should one day discontinue its benevolent ministrations, we would all feel that we had lost something real, tangible and worthwhile.

The Ladies Aid Society meets on the first Tuesday afternoon of each month, the next meeting will be Oct. 3 at 2 p. m. at the E. L. Spencer home on Paloma avenue. At this time final arrangements will be made for the Luncheon and Food Sale. Interested housewives here in Sharp Park and adjoining communities are invited. Come and bring your sewing, if you wish.

We would appreciate hearing from those planning to bring or send in food for the luncheon and food sale, that is if it is convenient to do so, and doners may phone Mrs. Spencer, Sharp Park 5051 or leave word or phone your local newspaper, Sharp Park 5611.

Signed,
Mrs. W. J. Vasbinder
Mrs. E. L. Spencer
Mrs. C. H. Eakin
Mrs. H. D. Harkins

Mrs. Earl Bray, Mrs. Ivy Harkins, Mrs. Cloy Thompson, Mrs. Jack Butler, Mrs. M. O. Anderson, Mrs. J. L. McCorkle, Mrs. J. W. Rockholt, Mrs. W. H. Bell, Mrs. Harry Pardoe (of Rockaway Beach), Mrs. Bruce McIntyre and Mrs. Maude Pitschke.

A Wac Issues Equipment to Army Fliers

RPB MA-230

Private Audrie A. Fritz of Willard, Ohio, serving with the U. S. Army Air Transport Command at Homestead Army Air Base, Florida, gets friendly smiles from fliers in exchange for the flight equipment she issues. The Army needs more Wacs for jobs in the Air Forces, Ground Forces, and Service Forces.

Buy War Bonds
TODAY
For Future Needs

OUR SHARP PARK BOCCI TEAM WINS AS USUAL

Mr. and Mrs. Eugene Morabito, daughter Rose and son Frankie of Sebastopol, spent another week with Mr. John Martino at his home on Casino Way. Everyone had a grand time, especially Sunday, when an interesting Bocci Game was enjoyed, and of course, the Sharp Park team carried the victory 2 to 1.

Saturday afternoon Misses Josephine and Rose Gerace of San Francisco joined Miss Morabito, to spend the week-end together.

★ ★ ★ ★

E. Fry of Pacific avenue, who is a patient at the Yountville Military hospital, will probably not be coming home for a few more weeks as he is taking a course of treatments. That man will be as good as new, when he returns, so watch your pinochle, Boys.

Dance
WITH THE
Pedro Valley Improvement Association
In Beautiful Vallemar Park
VALLEMAR
SATURDAY EVENING
SEPTEMBER 30, 1944
ADMISSION 50 Cents
Benefit Pedro Valley Volunteer Fire Department
LOTS OF FUN - HOT DOGS
REFRESHMENTS
COME AND BRING YOUR FRIENDS!

How Are We The People Going To Vote Nov. 7?

"We the People" have a big job on our hands, here on the home front, preparing our thought for one of the most important issues of future American history, the coming presidential election of Nov. 7, 1944. As every physical effort, first requires thought, it is high time, right now, that we begin preparation along this line that this fall election may be a "Thoughtful, Faithful, Prayerful" one, rather than a last minute hit or miss event. "One needs to fan the chaff from the wheat of honest purpose."

From "How Are You Going To Vote?" appearing in a recent issue of The Christian Science Monitor Weekly magazine, we quote the following paragraphs:

"This is no election in which America is deciding whether it wants a high tariff on betel nuts or a low tariff on polar bears. This is no election to determine whether we want an airport at Kittyhawk or a TVA on the Potomac. This is no election to say whether the Passamaquoddy tides should be hitched to Aroostook potatoes or whether we want in the White House a man with a little Scottie or a big Dane.

"This is the kind of an election which takes place among free men only once in a very long time. This is an election which will immeasurably shape the pattern of human affairs in our nation and in our world for a century to come. This is an election which must elevate our minds and purify our motives and which, rendering us humble before its magnitude, will demand that we be strong and calm and resolute."

"How is it coming out?" "How are you going to vote, and why?"

The honest answer: "I don't know."

The article continues in part: (1) Let Us Reserve Final Judgment; (2) Let Us Weigh All the Issues; (3) Let Us Assess the Largest Issues; (4) Let Us Watch Against Catchwords and Compromises; (5) Let Us Examine the Record of Each Party; (6) Let Us Help to elect a strong Congress; (7) Let Us Have Faith in Democracy; (8) Let Us Have a Prayerful Election.

"In this moment of great trial and testing for all mankind, at this juncture of decision which can bring great perils or great opportunities, men in public life, from Presidential nominees to privates in battle, are turning to prayer for direction and security."

"Looking to a higher Intelligence than our own We the People will render "our sufficient contribution, sufficient to enable us to encompass this fateful election in peace, serenity and in certainty."

★ ★ ★ ★

MURDER WILL OUT

Deputy Sheriff Cliff Lockwood is investigating a cowardly trick played on the D. E. Heazlits of Edgemar, discovered, Thursday morning of this week. A quantity of sharp pointed nails had been deliberately scattered along the length of the driveway.

Photographs have been taken and every effort is being made to prove identity of the culprit. Certain persons are being watched.

SHARP PARK BREAKERS

And FIRST TOWNSHIP NEWS

A Newspaper of General Circulation
Sharp Park, San Mateo County, California
M. L. PITSCHKE - - - Editor and Publisher
Phone Sharp Park 5611

PRICE LIST ON ADS AND SUBSCRIPTIONS

Minimum price on Display Advertising	$2.5[illegible]
Professional Cards	1.5[illegible]
Minimum price on Classified Ads	.50
Subscribers service Ads free to subscribers	—
Local advertising (North Coastside) per column inch	.2[illegible]
Rate per column inch for monthly ads (other than local)	.3[illegible]
Occasional ads, per column inch	[illegible]
Political Advertising, per column inch	.50
Legal Advertising, per column inch	1.00
Minimum on 1 in. ads in group advertising of not less than 4 advertisers.	1.[illegible]
Subscription Rate per year	2.00
For Six Months	1.25
For Three Months	.75

Entered as second-class matter, November 17, 1[illegible] at the Postoffice at Sharp Park, California, under the Act of March 3, 1879

Sharp Park Gossip Warm From Griddle

Cpl. and Mrs. Ernest Plumer and the Henry Greens of Oakland were late Tuesday afternoon callers at the Maude L. Pitschke home on County road. They were on their way to the International Settlement where they were scheduled to dine in celebration of the 33rd wedding anniversary of the Greens, parents of Mrs. Plumer, and no amount of urging could induce the two couple to celebrate in Sharp Park. Corporal Plumer, who is on leave from Camp Polk in Louisiana, will have more than a week to spend with his East Bay relatives which time is all too short, when stationed so far away from home.

Mrs. Frank Gittings spent a few days in San Mateo, recently, with her mother, who returned to Sharp Park with Mrs. Gittings for the balance of the week while Frank was on vacation with his men pals.

The Ladies Aid of the Little Brown Church held their regular semi-monthly meeting Tuesday afternoon of this week, at the church. Plans were formulated for the luncheon and food sale to be held on Election Day, Oct. 17. Delicious cup cakes prepared by Mrs. W. J. Vashbinder, president, with coffee and candy favors climaxed a pleasant and profitable afternoon.

Ensign and Mrs. J. Tofil of Brighton road and small daughter Diana Jean and Baby Gary Joe, picnicked with the Grant Wiggers of Carmel avenue at Searsville lake, near Redwood City, last Sunday.

Jack Anderson

Resumes His Discussion

"ON THE PACIFIC AREA"

over KFRC

SATURDAY, 5:30 p. m.

Under Auspices of Mercury Herald and News

Frank **SHELL** Halling

EVERYTHING FOR THE CAR

THE ROBOT BOMBS BROUGHT HITLER NAUGHT

IF YOU FIGHT HETCH HETCHY DON'T GET CAUGHT

— BUY BONDS —

J and L MARKET

RAY AND HAZEL MURPHY

Congressman Jack Z. Anderson (upper right) smiles proudly as he surveys his appointees to West Point and Annapolis, just announced.

They are: (upper right) Warren Flores Brown, San Mateo, Annapolis; (lower) George Michael Crall, Los Gatos, and James Forrest Schmdit, San Jose, both to West Point.

ED W. BOLT
Chairman, Veterans' Home and Form Committee.

Organization of a state-wide committee of volunteer California men and women, working in cooperation with members of the American Legion and Auxiliary, is being completed, to campaign for the passage of Proposition No. 1 on the November 7 state election ballot. The proposal provides a $30,000,000 bond issue for the purchase of homes and farms for Veterans of World War II. The measure is similar to the four bond issues overwhelmingly voted by the citizens of California, enabling over 19,000 U. S. service men and women of the first World War to acquire their own homes and farms. The Veterans' Welfare Board administered $89,000,000 on these loans, without costing the state, counties or taxpayers a single penny. The tremendous success of the program is nationally known, and many states have sought to pattern their present veterans' aid measures after it.

Ed W. Bolt of San Francisco, prominent California war veterans' leader, is general chairman of the state-wide committee being formed to work for the Veterans' Home and Farm Bond issue. The general committee will include representatives of civic, patriotic, fraternal, veterans, welfare, labor, business and community service organizations throughout California. General Chairman Bolt has announced the receipt at State headquarters of the Veterans' Farm and Home Committee, 1006 Merchants Exchange Building, San Francisco, of resolutions unanimously adopted by outstanding men and women's organizations representing several millions of members, warmly praising the plan, and urging its passage on November 7 by a tremendous majority.

"Adoption of Proposition No. 1 by the people of California will accord fitting recognition to the state's valiant service men and women, provide a sound investment in finance and security to the state and veterans, and assure an early re-establishment of California's World War II in family and community life," Chairman Bolt stated.

"The families of our service men and women are vitally interested in the future welfare of their loved ones, and acclaim this constructive program for California's returning veterans. To the families and friends of these legions of service men and women, we direct a special invitation to join the movement to help the American Legion and all patriotic groups achieve a virtually unanimous adoption of this worth-while measure on November 7."

Your War Bond Investment Is Your Investment In America . . .

! BUY WAR BONDS !

They keep fighting—
You keep buying
WAR BONDS

! BUY WAR BONDS !

SOMETHING IMPORTANT OMITTED LAST WEEK

In our list of doners of cakes for the Hetch Hetchy Whist and Bingo the names of Mrs. Gene (Amelia) Fanucchi and Mrs. John Kinst were inadvertently omitted. Their delicious contributions were appreciated and we apologize for the error.

Also, the ten dollar door prize was presented to George Williams who was in possession of the lucky number. George in turn gave it back to the Water Consumers' Association. There are so many ways nowadays to spend $10 and we think it swell of George to make the sacrifice in behalf of water.

Facts and figures regarding present finances of the Water Consumers Association will be published as soon as the necessary copy is available.

★ ★ ★ ★

THE WORLD'S *Safest* INVESTMENT
WAR BONDS

! BUY WAR BONDS !

BEESON
Cleaners
5392 Mission Street
BUSINESS PHONE
Juniper 4-6060
RESIDENCE PHONE
Sharp Park 3181
(AFTER 7 P. M.)
— CALL AND DELIVER —
(3 Day Service if Requested)

EDWARD C. VAUGHAN
NOTARY PUBLIC
62 Carmel Avenue
SHARP PARK
San Mateo County
Telephone Sharp Park 2251

Rockaway Quarry
ROCK - SAND
CEMENT
and Top Soil
PHONE SHARP PARK 2121

RELISH BAKERY
AND
ICE CREAM PARLOR
G. MUNZ, Prop.
FINE PASTRIES A SPECIALITY
6356 MISSION STREET
DALY CITY
Phone Randolph 5712

CHURCH SERVICES

CATHOLIC SERVICES
ROCKAWAY BEACH CHURCH
Calesiam, Saturday at 2:30 p. m.
Mass, Sunday morning at 10 o'clock.

CHRISTIAN SCIENCE

In all Christian Science churches, branches of The Mother Church The First Church of Christ, Scientist, in Boston, Massachusetts, a Lesson-Sermon will be read Sunday, September 24, on the subject "Reality." The Golden Text will be: "Every good gift and every perfect gift is from above, and cometh down from the Father of lights, with whom is no variableness, neither shadow of turning." (James 1: 17).

Bible selections will include the following passage from Isaiah 12: 2, 3: "Behold, God is my salvation; I will trust, and not be afraid: for the Lord JEHOVAH is my strength and my song: he also is become my salvation. Therefore with joy shall ye draw water out of the wells of salvation."

A passage from the Christian Science textbook, "Science and Health with Key to the Scriptures" by Mary Baker Eddy, will also be included which reads as follows: "Let us learn of the real and eternal, and prepare for the reign of Spirit, the kingdom of heaven, — the reign and rule of universal harmony, which cannot be lost nor remain forever unseen," (p. 208).

★ ★ ★ ★

Sharp Park Gossip Warm From Griddle

Mrs. Edith Firms of San Jose spent Monday and Tuesday of last week, at the R. Van Paul home on Brighton road. Mrs. Van Paul and two sons Richard and Bryan spent a week previously with Mrs. Firms the boys maternal grandmother, while Mr. Van Paul stayed at home for complete rest and relaxation. (He did paint the kitchen, however.)

New front steps, a newly prepared lawn and foundation in the making for a garage are a few of the improvements being installed at the Earl Stewart home on Brighton Road. The Stewarts recently purchased the H. J. Dullum house and moved in the latter part of August. Earl is employed at Bethlehem Steel, where some of the Stewarts have worked ever since 1920. Burtrand Stewart phoned from Long Beach, soon after Earl and his mother moved into the new home, congratulating them.

Mr. and Mrs. Joe Silva enjoyed the movies at El Camino theatre in San Bruno, Tuesday evening of this week. This playhouse so close to home is a grand place to spend an evening. See this theatre's ad elsewhere in these columns for list of coming pictures.

Mr. and Mrs. W. H. Bell of Santa Maria avenue went deer hunting at Calistoga Pass, recently, and were luckp to bag one. The delicious steaks kept for days in the refrigerator and Mrs. Bell is enthusiastic in her praise of the goodness of deer meat. The Bells purchased the house formerly occupied by the Brady family.

SIX TEE INN
E. PACINI
Italian Dinners - Steaks- Chops Chicken
Food That Satisfies Hungry Golfers Will Satisfy You.
WINE AND BEER
PHONE SHARP PARK 2981

W. C. LASSWELL AND CO.
Mortician
6154 Mission Street
DALY CITY, CALIF.
Randolph 0100 and
Randolph 0101

BYRNE
Radio
We Have The PARTS & TUBES to FIX YOUR RADIO
Opposite Daly City Theater
Phone Randolph 7782

House Repairing
Carpenter — Painter
Plasterer — Brick Work
Interior Decorator
House Roofing
14 Years of Trade School
Call Sharp Park 6771
JOHN McHUGH

WALN-JANOVITZ
HOUSEHOLD AND GARDEN SUPPLIES
GIFTS — NOTIONS — GREETING CARDS — MAGAZINES
SHARP PARK BREAKERS
Agency For PEERLESS LAUNDRY AND ZORIC CLEANERS
FULL LINE OF MURPHY PAINTS AND VARNISHES
WEARING APPAREL
PHONE SHARP PARK 5371
LOCAL OFFICE FOR P. G. & E.

FRYERS — BROILERS — ROASTING CHICKENS
Finest Grain Fed — We clean 'em in our Sanitary Butcher Shop
We pick 'em on our Electric Machine — Below Ceiling Prices
Shamrock Ranch
PEDRO VALLEY PHONE SHARP PARK 2184
ON COUNTY ROAD

SUBSCRIBERS SERVICE

WANTED: Piano. Used. Phone Sharp Park 5666.

FOR SALE: 8 x 10 rug, gray color. Reasonable. Inquire at home of F. L. Spurlock, 151 Paloma avenue.

WANTED Housekeeper, middle aged. French preferred. Has auto to pick up any applicant. Phone Sharp Park 2[illegible].

WANTED Tricycle for 2 year old. write Mrs. Sarah Richard, B 215, Sharp Park, Calif.

FOR SALE: Two electric razors. One of them is a Remington and both have had very little usage. Phone Sharp Park 3081.

WANTED TO RENT, House with two bedrooms, laundry and of course a kitchen. Phone Frank Larme, Sharp Park 5997.

FOR SALE: Duplex (Bob and Ann) on Brighton road. Completely furnished. Phone Mission 7057.

FOR SALE: Piano, standard model Like new $100 cash. See Raymond Green home on Paloma avenue, adjacent to Coast Guard barracks.

WANTED: Small dining room chairs. Phone Sharp Park 5611.

WANTED TO RENT furnished cottage, house, flat or apartment (what have you.) Phone Sharp Park 5941.

WANT TO BUY about 1½ horse power stationary gasoline engine and pump jack. Must be in good condition for cash. E. D. Stewart, Box 1320, Sharp Park.

★ ★ ★ ★

The Boy Scouts meet every Friday evening at the firehouse. When Mr. and Mrs. Raymond Green of Poloma avenue moved to Santa Cruz recently, they left some uniforms to be distributed to needy members of our local troop.

Mr. and Mrs. M. Mendonca, formerly of Sharp Park, and now living in San Francisco were local visitors on a recent Tuesday, to cut the grass in front of their house on Brighton road.

S1-c S. W. Moose, son of Mrs. Frank Gittings is now on a destroyer in the South Pacific and for awhile at least, his address will be unknown.

George Rich, son of Mr. and Mrs. Claude Rich of Vallemar is home on a twenty-eight day leave. George has been on duty in the European Sector.

INSURE your future— Save WITH WAR BONDS

WHEN IN DALY CITY
Get Good Food At
Peter's Restaurant
Closed Mondays For the Duration
Other Days Open 6 a. m. and Closes 8 p. m.
6286 Mission Street

To Get Things Done - - -
—Done RIGHT! Done QUICKLY!
Done in the interests of ALL citizens—
ELECT **DR. A. E. O'NEILL**
Supervisor
(To be elected by vote of entire county, Nov. 7)

- For more than 5 years he has been preparing and training himself for service in County government.
- He wants to serve the county and ALL its citizens. He has spent the time, the energy and the money to learn and know the county and its residents.
- County resident since 1925. Overseas Veteran World War I. Five years service on County Health and Welfare Board. Ten years as Auditor for large concern. Professional practice for many years.

SUPERVISOR SAN MATEO COUNTY
ARTHUR E. O'NEILL X

PRESERVING DEMOCRACY!

Three cheers for the American women who have canned uncounted millions of jars of fruits and vegetables for home use . . . thus releasing vast quantities of commercially packed foodstuffs for our Armed Forces.

ACME BREWERIES, San Francisco
Highland Acme Beverage Co.
207 S. Claremont St., San Mateo Distributors

NEWELL'S
WHERE FRIENDS MEET
497 SAN MATEO AVE. --- SAN BRUNO
Phone San Bruno 89

EL CAMINO
THEATRE
SAN BRUNO Phone SAN BRUNO 20

Sun. Only, Sept. 24
"White Cliffs of Dover"
IRENE DUNNE
RODDY McDOWELL

Mon. and Tues.
Sept. 25 and 26
"White Cliffs of Dover"
"Take It Big"
JACK HALEY

Wed. thru Sat.
Sept. 27, 28, 29, 30
"The Mask of Dimitrious"
SIDNEY GREENSTREET
PETER LORRE
"Take It or Leave It"
PHIL BAKER

Doors Open Week Nights 5:45
Saturday and Sundays 12:45pm
BUY WAR BONDS AND STAMPS AT THIS THEATRE

Sharp Park Gossip Warm From Griddle

Carl Tucker, now living in Montana found a side board to a bed, which evidently fell from a load of furniture. The board is of light colored wood and any one having lost a part of their bed, which answers to this description may locate same by calling at the Shell Station, Frank Halling or Al Janovitz will be able to assist the owner in recovering his property.

★ ★ ★ ★

! BUY WAR BONDS !

DR. PERCY SEWELL
Dentist
6338 MISSION STREET
Daly City (Opp. Car Island)
Telephone Delaware 5522
Open Evenings

How Would You Like To Measure Fifty-Nine Inches At Waist?

He is a fat, corpulent fellow, in fact almost obese in appearance having had absorbed the richest [illegible] of which should have been shared with his neighbors, [illegible] of a socialistic temperament he believed in storing great riches and becoming the greatest of all.

His clear shiny orange complexion defies Burma Shaves, after having lotions and daily soap cocktails, for this Beau Brummel of the Vegetable Kingdom was fed with Nature's choicest and most wholesome food. Surrounded by heart shaped leaves during adolescence his disposition is as tender and gentle as the Great Gildersleeve.

His ancestry [illegible] Pilgrims, and [illegible] can compete with any ancestor of that day, for Fifty-nine inches (nearly five feet) is quite a waistline, something to brag about.

What are we waiting for? Folks meet Peter Pompkin of Bella Vista.

If Armando were only here. Even now this home boy is thinking in terms of pumpkin pie, for after all a soldier is free to think and what sergeant is there that can stop him or would himself refuse a luscious piece of pumpkin pie prepared by Mrs. V. Rovat, Armando's mother.

Editors Note: The soldier referred to is Pvt. Armando Vornoli of Camp Hood, Texas.

★ ★ ★ ★

Sharp Park [illegible] Warm From Griddl[illegible]

[illegible] fast as time, material and money will permit the Archie Pope family on [illegible] substantial improvements on their recently purchased [illegible] planning [illegible] paint job to the [illegible] fence, newly planted shrub[illegible] add to the attractive[ness] of the home. Mr. and Mrs. Herbert Pope and three children [illegible], Libbie Lee and Randolph now residing with the children's paternal grandparents, occupying the back part of the big roomy house.

The story goes something like this, one night when Al Janovitz returned from work the walls of the livingroom were black and blue, the next day they were yellow and brown and the third day they had changed their hue to green and peach. That's what happens when you use Murphy Paint. Its hocus pocus presto change. This pigment really works like magic and with a man like Al Janovitz always seeing things, the combination works like a charm.

Bruce McIntyre recently increased the value of his property by applying a coat of white paint to the exterior. He used plenty of pigment and did a bang up job.

Mail this for FREE sample copies of THE CHRISTIAN SCIENCE MONITOR

You will find yourself one of the best informed persons in your community when you read The Christian Science Monitor regularly. You will find fresh, new viewpoints, a fuller, richer understanding of world affairs . . . truthful, accurate, unbiased news. Write for sample copies today, or send for one-month trial subscription.

$1.00

The Christian Science Publishing Society
One, Norway Street, Boston 15, Mass.

☐ Please send free sample copies of The Christian Science Monitor including a copy of your Weekly Magazine Section.
☐ Please send a one-month trial subscription to The Christian Science Monitor, for which I enclose $1

NAME........
ADDRESS........

IT'S WORTH A SNEEZE OR TWO!

THE TIME IS NOW
- clean out furnace cold-air return
- clean out floor furnace pit
- replace furnace filters

Is your heating equipment ready for winter duty? Have you slicked-it-up for clean, healthful and efficient delivery of the heat you will need?

It will pay you to look at your furnace filters and replace them with clean, new filters—your heating dealer has them. It will be worth a sneeze or two to remove your floor furnace or cold air return grill and clean out the floor pit. And you will find that if you do this every six months there will be less dusting to do in your home. Then too, you will be getting more heat and burning less gas.

Why not tackle this job next week end? You will be glad you did all winter.

P·G·and·E· PACIFIC GAS AND ELECTRIC COMPANY

213-W-944

CONSERVE FUEL THIS WINTER

SHOP IN SAN MATEO
IT'S PLEASANTER.

MODE O'DAY DRESS SHOP
231 - 3RD AVE., SAN MATEO
LINGERIE AND HOSIERY

BRANSON'S MEN'S SHOP
222 THIRD AVENUE
Telephone San Mateo 3-9103

Hagens
SAN MATEO & BURLINGAME
WOMEN'S APPAREL

POPE'S DRUG STORE
PERFUMES - STATIONERY
PRESCRIPTIONS
THIRD & B STS.

Williamson's
FURNITURE FOR YOUR HOME
B STREET - SAN MATEO
Wayne Williamson S. M. [illegible]

LOEWE & ZWIERLEIN
DEPT. STORE
317 - 325 B ST.
FURNITURE DEPT.
326 3rd Avenue

BURRIDGE
78 - 3RD. AVENUE
Stationery - School Supplies - Office Supplies

FOREMAN'S CAMERA SHOP
92 3RD AVENUE
CAMERA SUPPLIES
GREETING CARDS
LEATHER GOODS

PECTEN'S JEWELRY
"Buy Here With Confidence"
236 3rd Ave., Phone S.M. 3-1160
Expert Watch Repairing

Phone 3-1841
Leth's Beauty Studio
170 3rd Ave
San Mateo, Cal.

BUS SCHEDULE TO SAN MATEO
LEAVES SHARP PARK 9:02 A. M.
ARRIVES IN SAN MATEO 10:20 A. M.
LEAVES SAN MATEO 3:05 P. M.
ARRIVES SHARP PARK 4:12 P. M.

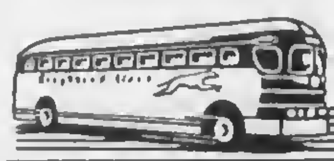

GREYHOUND

One woman tells another, are out in front with the true values.

CAROLYN SHOP
140-3rd AVE. SAN MATEO

HENRY WARSHAWSKI
6340 Mission Street
DALY CITY
carries
NEARLY Everything For the Home and Family

Rockaway Cafe

AT THE BEACH
Rockaway Beach, Calif.
Steak Dinners, Chops, Delicious Hamburgers, Hot Dogs, Special luncheons and dinners can be arranged.
PHONE SHARP PARK 2441

IN KNOWLEDGE THERE IS SECURITY
Your Insurance Policy is designed to protect you from serious loss. Know its conditions and benefits.
Your Broker and Insurance Co. want you to be fully familiar with the provisions of your policy. SEE
J. TROGLIA
General Insurance Broker
Rockaway Beach
Sharp Park 2461
Member of Insurance Brokers' Exchange of San Francisco

WEST FAMILY MANAGE IN SPITE OF LOCAL HOUSING PROBLEM

A three room home on Lakeview avenue houses a family of eight. This condition to many would be looked upon as a serious housing problem, but Mrs. Fay West manages as efficiently with six children as though there were only one. Mr. West now employed at Western Pipe and Steel came here with his family from the state of Kansas, where Mrs. West's parents now reside.

The six children include Russell (2); Gene (5); Neva (8); Fay (10); James (12) and Richard (14). Mrs. West, herself, one of a flock of twelve has two brothers in the service, one now enroute overseas and the other stationed at Muroc Field near Los Angeles.

LYNN'S PRINT SHOP
657 San Mateo Avenue San Bruno, Calif.
Phone San Bruno 2453
Wedding Announcements - Letterheads - Invoices
Business Cards - Statements - Ruled Forms
On The Coastside Phone
SHARP PARK BREAKERS
Phone Sharp Park 5611

SHARP PARK BREAKERS

VOLUME 6 — NUMBER 41 AND FIRST TOWNSHIP NEWS FRIDAY, SEPTEMBER 29, 1[944]

How North Coastside Fire Department Grew To Workable Unit

Sunday, Dec. 7th, 1941 is a day that will ever be remembered in American history. As we all know that was the day of the Jap sneak attack on Pearl Harbor, the tragedy that cost so many American lives and partially paralyzed the Great Pacific Fleet.

Indignation and a vow of vengeance hurtled through the nation. Out on the Pacific Coast, the side most vulnerable to the double crossing, cowardly Japs, steps were immediately taken for defense. No one knew the extent of the disaster at Pearl Harbor nor what the intent of the enemy was. With true American Spirit everyone dug in, and preparations were made to meet any emergency. The Civilian Defense League started to function, in conjunction with the Military, State Highway Patrol and County Peace Officers, civilians themselves with highway and beach patrols and air plane spotting. Preparations were made for first aid and evacuation in case of disaster. State, County and District Councils were organized and in a very short time were functioning in a satisfactory manner.

Those were indeed dangerous and anxious days for us along the North Coastside. Submarine sinkings of tankers off shore and the shelling by a Japanese sub off the California Coast a few miles further south, kept everyone on his toes, allowing none to become complacent.

It was at this time that the Pedro Valley Improvement Association was reorganized or reborn. The association in conjunction with the Office of Civilian Defense erected a first aid station and made arrangements for ambulance service. Crude as it was a first aid class was established. Bandages and first aid kits were procured at the association's expense.

Pictures of incendiary bombs at work were shown in the meeting hall in Pedro Valley. Demonstrations as to how to combat bombs were given by County Fire Warden Bert Werder, ably assisted by Joe Bogle, Lieut., San Carlos Fire Department. Everyone was invasion minded and on their toes.

Then came the battle of Midway, the turning point in the battle of the Pacific. Our crippled fleet showed that it still was the master of the situation out there. Following victory a state of complacency and a sense of security set in and it became hard to hold the association together. To arouse new interest a Volunter Fire Department was proposed. This was easier proposed than done. Fire Departments, whether volunteer or otherwise cost money and plenty of it, and the association was close to bed rock financially.

A committee was appointed to look around and see what could be done. They had in view a piece of apparatus similar to Sharp Park's. At the meeting the committee reported a chevrolet truck and a 750 gallon tank could be had for $300. Then the fun began, as how to raise the necessary money, for it seemed quite a problem until one of the members offered to advance the purchase price. Said offer after quite a debate was accepted. The next problem was how to equip the new purchase.

We decided on bingo, raffles, and donations. The response was good and in a short time our loan was repaid. We next acquired a pump and a fluid reel and without outside help the same was installed. Then a hundred feet of hose was procurred, the best we could get under war conditions.

We were now in a position to put out small fires. Next step was insurance which was taken care of. We next got an extension ladder and some fire axes and a real honest to goodness helmet for our chief. Our fire engine was painted divers colors, so a few of the boys dug in one Sunday and sanded her. The following Saturday another member painted her the brightest red of any fire engine in the Country. The following day another member with quite an audience on hand lettered her and believe it or not he used Gold Leaf.

Now we have a baby, but no home for her, so we are running prize bingo games on the first Tuesday of each month and a dance in Vallemar Park on Saturday evening, September 30th to raise funds to purchase 2 lots, so we may be able to build a combination Town Hall and Fire House.

Signed,
Geo. J. Mahoney, Pres.
Mildred Bachman, Sec'y.

Promises of Food Now Predict Successful Election Day Project

Although only a week has elapsed since the first announcement of the Election Day Luncheon and Food Sale, sponsored by the Ladies Aid of the Little Brown church, much interest and commendation has been expressed regarding the idea, and promises of food thus far are encouraging.

So many of our housewives, it seems, are more than busy these days and to those we suggset that something simple to prepare like a vegetable salad with or without jello, baked beans or brown bread, spaghetti, cole slaw or sandwiches be donated, leaving pies, cakes, cookies, etc., to those, whose time is not so limited.

The Little Brown Church where all these good things to eat are to be on display is so conveniently near the two voting precincts here in Sharp Park and we trust not too far away from San Pedro Precinct No. 1 that whoever votes will eat and whoever eats will vote.

Your donations, folks, will help so much, so please remember the date, Tuesday, Oct. 17, 1944 and by all means help eat the food, even though unable to contribute toward the menu.

If convenient, we will appreciate knowing what you are planning to donate by phoning Mrs. E. L. Spencer, Sharp Park 5051 or this newspaper, Sharp Park 5611.

★ ★ ★ ★

DANCE WITH THE PEDRO VALLEY IMPROVEMENT ASN.

Its "Dance with the Pedro Valley Improvement Association in Beautiful Vallemar Park, Vallemar" tomorrow evening, Saturday Sept. 30, 1944. This affair is a benefit for the Pedro Valley Volunteer Fire Department. Lots of fun, hot dogs and refreshments. Come and bring your friends!

★ ★ ★ ★

! BUY WAR BONDS !

Activities On Local Golfing Green

(From Bill Pushman)

Every morning, as early as 7:00 local Tycoon Dick Plate may be seen at the Sharp Park Golf Course. His performance is like that of a professional. It is reported that, although this golfer loses two pounds daily from this reducing exercise, he gains five pounds daily from eating with Bill Pushman. Figure it out for yourselves on a percentage basis. How much less will Dick weigh at the end of 1944. Dick should study Bill's contour and try to shape his accordingly. No kidding we're glad that Dick is allowing himself this early morning exercise and whether he grows thin or remains his present size, he will always be "Dick Plate" to us all.

Johnnie Washburn and Friend Wife enjoy frequent weekend bouts of golfing. Such a grand sport for folks, who work all week. Not only are they engaging in a builder upper sport, but are privileged to look on California's choicest scenery.

An 18 hole Northern California Public Link Golf Championship tournament next month, is scheduled for the 2nd, 7th, and the final round on the 14th. Its free.

Many folks, who have seen Dick Plate doing well at golf have decided to try this never tiresome game.

Ted Van Hook won the last tournament, the prize $10 in war stamps and Bill Pushman received a trophy of $4.00 as runner-up.

★ ★ ★ ★

ONE YEAR OLDER MAKES SUCH CHANGES IN US WHO ARE SEVEN

Shirley Sterchi celebrated her seventh birthday last Sunday Sept. 24 at the home of her grand parents, the Martin Dietricks of San Mateo avenue, where the little girl is sojourning for the duration.

Shirley's mother, Mrs. Lelavene Sterchi of San Jose, Marjory Sander of Redwood City and Evelyn Edwards and sister Cladys, also of San Jose, and Johnnie Nosnel of the U. S. Navy were special guests. Mrs. Clifford Jones and son Larry were house guests at the time of the party. All enjoyed the delicious rabbit dinner and the birthday cake colored pink.

Shirley, who previously found difficulty in drinking her glass of milk at each meal found that being seven years old made things so much easier.

★ ★ ★ ★

EVERYTHING IS "DUCKY" AT JOE SILVA HOME

"Fernie" one of Mrs. Garl Jones' pet ducks disappeared recently and of course the bereaved Jones family looked for stray feathers in their search for the beautiful bird.

Remembering a neighbor housewife who often playfully threatened the carrying out of a plan for roast duck, whenever she looked over the garden fence, an investigation was made of the adjoining yard and lo and behold there were some of Fernie's feathers.

Although neither Mr. or Mrs. Silva are openly licking their chops these days, we wonder when they last had duck for dinner, for everything seems to be just "ducky" at the Silvas by the contented expression on their faces.

12,000,000th Member

● The twelve millionth member of the Boy Scouts of America since it started nearly 35 years ago is 12-year-old Preston Ellsworth Koentop (above) who is doing a man-sized job, handling tractors and other farm machinery on his father's 151-acre farm at Brandon, Wis. His dad was a Boy Scout in the same town just 30 years ago. Typifying the average American boy, the twelve millionth member was the guest of national rural and Boy Scout leaders at a luncheon in Chicago and spoke on a coast-to-coast hook-up with Burridge D. Butler, Editor and Publisher of "Prairie Farmer", Wheeler McMillen, Editor of "Farm Journal and Farmer's Wife", both members of the National Committee on Rural Scouting, Walter W. Head of St. Louis, President of the Boy Scouts of America and Dr. Elbert K. Fretwell, Chief Scout Executive and Editor of "Boys' Life."

Greetings From Ed Fernandes Hint Of Busy Life In Army

Seattle, Wash., Sept. 22, 1944, Greetings. Just a few lines to let you know that I finally made it back to Seattle alright. It's kind of tough coming back to this old army life after being away from it for a couple of weeks. Just like starting out as a rookie all over again.

I'm sorry I didn't get around to visiting your office like I promised. A guy has so darn much on his mind and so many things planned that he doesn't get around to doing half of them. It seems like just when you're just getting started it's time to head back to camp. Oh well, you'll be one of my first "must dos" when and if I get another furlough.

We've been pretty much on the go here day and night ever since I got back. Being in a Searchlight Battalion a fellow doesn't get an awful lot of sleep, unless, of course the weather is bad, which it hasn't been these last few weeks. It's a good outfit though and I'm proud to be in it.

I guess that's about all for now, so I'll sign off for now. Thanks again for sending your paper. I've been receiving it quite regularly. Adios, Cpl. Edward Fernandes.

Editors Note: Cpl. Edward Fernandes is the son of Mr. and Mrs. F. Pacini of Six Tee Inn, at County and Clarendon Roads here in Sharp Park.

★ ★ ★ ★

Mrs. Dora Benner and daughter, of Alturas, Modoc county, were last weekend visitors at the Rev. H. D. Harkins home on San Francisco blvd. The two plan to be in San Francisco indefinitely due to a pending operation for the daughter. Mrs. Benner is a sister-in-law of Mrs. Harkins.

U. S. COAST GUARD SENDS APPRECIATION TO SHARP PARK BREAKERS

Dear Editor:

May I take this means of expressing our sincere appreciation for the story you ran concerning the U. S. Coast Guard's 154th anniversary. Because of generosity such as yours, we feel the public now has a beter conception of the duties the U. S. Coast Guard is performing during this war.

Very truly yours,
Mel Venter,
Lieutenant, USCGR
Public Relations Officer

★ ★ ★ ★

An Extra Measure Of Faith Needed To Back Our Men Says Warren

Governor Earl Warren pointed out that "As the strength of America extends into enemy territory we must back our fighters with an extra measure of faith. [illegible] tribution to the War Chest, which seeks funds on behalf of [illegible] tional war-related organi[zations] together with local welfare [ser]vices, is a tangible expre[ssion of] this faith.

"The War Chest bolsters fighting morale with direct ser[vice to] our men in uniform, stre[ngthens] the dauntless spirit of our allies by supplying relief to their war-stricken peoples, and guards the families and communities of our figting men through health and welfare agencies at home. Now, as never before, War Chest services are vital."

★ ★ ★ ★

Ruth Cullen of San Francisco, sister of Mrs. Charles [illegible] joined up with the Waves recently and at present is receiving her instruction at Hunter's college in New York city. Mrs. [illegible] has another sister, Mrs. R. McGahey, who resides in San Bruno.

SHARP PARK BREAKERS

And FIRST TOWNSHIP NEWS

A Newspaper of General Circulation

Sharp Park, San Mateo County, California

M. L. PITSCHKE - - - Editor and Publisher

Phone Sharp Park 5611

PRICE LIST ON ADS AND SUBSCRIPTIONS

Minimum price on Display Advertising	$2.50
Professional Cards	1.50
Minimum price on Classified Ads	.50
Subscribers service Ads free to subscribers	
Local advertising (North Coastside) per column inch	.25
Rate per column inch for monthly ads (other than local)	.30
Occasional ads, per column inch	.40
Political Advertising, per column inch	.50
Legal Advertising, per column inch	1.00
Minimum on 1 in. ads in group advertising of not less than 4 advertisers.	1.50
Subscription Rate per year	2.00
For Six Months	1.25
For Three Months	.75

Entered as second-class matter, November 17, 1939, at the Postoffice at Sharp Park, California, under the Act of March 3, 1879

"Jim" Roath, a maritime inspector, has been transferred from San Francisco to Los Angeles and plans to be on the new job by Oct. 1. During the few days before leaving he is finishing the remodeling job on the family home on Carmel avenue. He is being ably assisted by Mrs. Roath's cousin Nick Gentile, who recently arrived here from New Jersey.

HEAR...

CONGRESSMAN

Jack Anderson

Member of Naval Affairs Committee

5:30 SATURDAYS

over KFRC

Hear Him On The San Jose MERCURY HERALD & NEWS Weekly Broadcast

GLENN BELL WRITES HOW HE SPENT D DAY

"Well since I last wrote you, I have been around a little, as you probably know by now, I was in the invasion of France. We jumped at 2 o'clock the morning of the 6th or D Day, and they really gave us a warm reception.

We hit, flak about four minutes off of the jump field. My plane was shot up pretty bad, but none of us boys got hit. They shot several holes in my parachute as I came down, but I never got a scratch. They machined gunned us all the way down and while we were getting out of our chutes.

We fought thirty-three days on the front line without relief. I never dreamed they could throw so much lead at you and still not get hit. I was very fortunate and I thank God for that."

Editors Note. The above paragraph are excerpts from a letter written by Glenn Bell to his brother and sister-in-law, the W. H. Bells of Santa Maria avenue.

★ ★ ★ ★

Lt. (j.g.) C. W. Willis of Carmel avenue has been transferred to New Orleans, La., and is missing his wife and baby so much and vice versa, that Mrs. Willis and little Linda may visit Daddy in the Southland.

! BUY WAR BONDS !

Frank **SHELL** Halling

EVERYTHING FOR THE CAR

THE ROBOT BOMBS BROUGHT HITLER NAUGHT

IF YOU FIGHT HETCH HETCHY DON'T GET CAUGHT

— BUY BONDS —

J and L MARKET

RAY AND HAZEL MURPHY

Smart Spring Symphony in Pale Green—At Very Low Cost, Too

A spring symphony is this pale green afternoon dress with softly draped neckline and unpressed pleats. Smart women know that they can have a new wardrobe and be patriotic too. By making their own clothes they are assured of professional fit and finish, at a very low cost, and can buy extra War Bonds with their savings. Sewing Leaflet No. 5018 may be obtained by sending a self-addressed stamped envelope to the fashion department of this newspaper. *U. S. Treasury Department*

! BUY WAR BONDS ! ! BUY WAR BONDS !

For PEACE on the HOME FRONT

VOTE NO! on proposition No. 12

Governor Earl Warren, the State Chamber of Commerce, civic leaders and a score of employer, employee, civic, veteran and church groups have come forward to oppose No. 12 on the ballot in the election, November 7th. These leaders look upon No. 12 as a threat to industrial peace in California and as a dangerous attack on our united efforts to win the war.

If written into the constitution, this committee is convinced that this proposal entitled "The Right of Employment" would prove a powder keg. It would bring chaos, confusion, and industrial warfare. It would destroy peace on the home front.

Ostensibly designed to crush trade unions, No. 12 goes far afield. It threatens the present good will existing between labor and industry. It comes as an un-American attack on war production. California has plenty of wartime and post war problems. Why start a civil war on the home front?

Vote NO on Dangerous No. 12

WHO'S OPPOSING PROPOSITION NO. 12?

Governor Earl Warren
Senator Sheridan Downey
State Chamber of Commerce
San Francisco Chamber of Commerce
San Bernardino Chamber of Commerce
Oakland Chamber of Commerce
Richmond Chamber of Commerce
Sacramento Chamber of Commerce
San Francisco Employers Council
United Employers Inc., of Oakland
San Francisco Sardine Assn., Inc.
Presbyterian Synod of California
Church Federation of Los Angeles
Veterans of Foreign Wars
American Legion Council, 17th Dist.
Boards of Supervisors:
Kern County
City and County of San Francisco
Sacramento County
Contra Costa County
Sacramento City Council
Fresno City Commission
Richmond City Council
Martinez City Council
Napa City Council
San Diego City Council

★ SPONSORED BY ★

CITIZENS' COMMITTEE AGAINST PROPOSITION NO. 12

"NORTH COAST SIDE GLANCES"

Johnnie Nosack, a gunner in the navy was home on leave after having spent several months in the South Pacific, and visited his relatives here, the Martin Dietricks of San Mateo avenue. Johnnie lives in Jervais, Oregon.

Good News! The situation is encouraging for Frank Belard. It is reported that his condition is somewhat improved and is not as serious as was at first feared. The Belards live on Loma Vista avenue and are neighbors of Mr. and Mrs. "Vic" Patry. Mr. Belard is a patient at Mills Hospital in San Mateo.

The Boy's club, who hold fort in Gus's Garage, have recently put on a coat of white paint to the interior, so that they can see better while studying. We hope to have the names of these club members for publication next week.

Edward F. Rooney, a paratrooper and son-in-law of Mr. and Mrs. John Manus of Carmel avenue, is a German prisoner. Mrs. Rooney is located in Spokane, Wash.

BEESON

Cleaners

5392 Mission Street

BUSINESS PHONE Juniper 4-6060

RESIDENCE PHONE Sharp Park 3181 (AFTER 7 P. M.)

— CALL AND DELIVER — (3 Day Service if Requested)

EDWARD C. VAUGHAN

NOTARY PUBLIC

62 Carmel Avenue

SHARP PARK

San Mateo County

Telephone Sharp Park 2251

Rockaway Quarry

ROCK - SAND

CEMENT

and Top Soil

PHONE SHARP PARK 2121

RELISH BAKERY

AND

ICE CREAM PARLOR

G. MUNZ, Prop.

FINE PASTRIES A SPECIALITY

6356 MISSION STREET DALY CITY

Phone Randolph 5712

CHURCH SERVICES

CATHOLIC SERVICES
ROCKAWAY BEACH CHURCH

Catechism, Saturday at 2:30 p. m.

Mass, Sunday morning at 10 o'clock.

CHRISTIAN SCIENCE

In all Christian Science churches branches of The Mother Church, The First Church of Christ, Scientist, in Boston, Massachusetts, a Lesson-Sermon will be read Sunday, October 1, on the subject "Unreality." The Golden Text will be: "The things which are seen are temporal; but the things which are not seen are eternal," (II Cor. 4:18).

Bible selections will include the following passage from Isaiah 55. 8, 9: "For my thoughts are not your thoughts, neither are your way my ways, saith the Lord. For as the heavens are higher than the earth, so are my ways higher than your ways, and my thoughts than your thoughts."

A passage from the Christian Science textbook, "Science and Health with Key to the Scriptures by Mary Baker Eddy, will also be included, which reads as follows: "Eternal things ,verities) are God's thoughts as they exist in the spiritual realm of the real. Temporal things are the thoughts of mortals and are the unreal, being the opposite of the real or the spiritual and eternal," (p. 337).

OCEAN SHORE PARISH

The Little Brown Church by the Sea. H. D. Harkins, Minister.

The Giant hour of song and gospel faith, 7:45 p. m.

Pastors sermon theme, "Faith is the Victory win's all."

Bible school classes for all grades, 10 a. m.

Sweet hour of prayer and good fellowship, Wednesday 7:45 p. m.

The Church with a real hearty welcome for everyone.

★ ★ ★ ★

"NORTH COAST SIDE GLANCES"

Forty horseback riders from the San Francisco Horsemen's association, will be next Sunday guests at the Rees Dude Ranch in Pedro Valley.

Maracel's place near Pedro has been sold to Joe Delucchi and Pete Lock, whose wives Nino and Margaret will operate this business, while their husbands conduct a business in town. These women are described as charming in manner and efficient in serving the public.

Mrs. Grace Danmann of Pedro Valley is spending a month, vacationing at Highgrove, near Riverside in Southern California.

Catechism class is held every Friday morning in the Rockaway Catholic church from 10:30 to 11:45 Clip this item in case you might forget the time.

★ ★ ★ ★

SIX TEE INN

E. PACINI

Italian Dinners - Steaks- Chops Chicken

Food That Satisfies Hungry Golfers Will Satisfy You.

WINE AND BEER

PHONE SHARP PARK 2981

W. C. LASSWELL AND CO.

Mortician

6154 Mission Street DALY CITY, CALIF.

Randolph 0100 and Randolph 0101

BYRNE **Radio**

We Have The PARTS & TUBES to FIX YOUR RADIO

Opposite Daly City Theater

Phone Randolph 7782

THE WORLD'S *Safest* INVESTMENT

WAR BONDS

Your War Bond Investment Is Your Investment In America . . .

House Repairing

Carpenter — Painter

Plasterer — Brick Work

Interior Decorator

House Roofing

14 Years of Trade School

Call Sharp Park 6771

JOHN McHUGH

WALN-JANOVITZ

HOUSEHOLD AND GARDEN SUPPLIES

GIFTS — NOTIONS — GREETING CARDS — MAGAZINES

SHARP PARK BREAKERS

Agency For PEERLESS LAUNDRY AND ZORIC CLEANERS

FULL LINE OF MURPHY PAINTS AND VARNISHES

WEARING APPAREL

PHONE SHARP PARK 5371

LOCAL OFFICE FOR P. G. & E.

FRYERS — BROILERS — ROASTING CHICKENS

Finest Grain Fed — We clean 'em in our Sanitary Butcher Shop

We pick 'em on our Electric Machine — Below Ceiling Prices

Shamrock Ranch

PEDRO VALLEY PHONE SHARP PARK 2184

ON COUNTY ROAD

O. P. A. LOCAL NEWS

Not all at the Ration Board is grief and woe, as evidenced by the following, printed on the back of an application for special shoe stamp:

Description of shoes I own as required

See reverse side of this sheet

Of shoes at present I have four pair,
But only three are fit to wear!
One pair for work and one for dress,
And house shoes when I've chance to rest.

My shoes for dress, a golden brown,
I only wear when I make the town
I get about very seldom tho,
For they were purchased three years ago.

The makers' name is "Nunn and Bush"
For a new pair like 'em I dearly wish!
The pair for work I well remember
Are just a year old this very September.

They need a shine: they don't look nice.
Oh Yes, they have been half-soled twice.
The pair I discarded have served their time.
To wear 'em longer would be a crime.

My lounging slippers are neat and trim,
But I can't wear 'em to work, soles too thin!
The above as listed is truly all:
I'll take an oath, signed, William Paul.
Yes, he got the stamp!

★ ★ ★ ★

Buy War Bonds TODAY For Future Needs

INSURE *your future* — *Save* WITH WAR BONDS

Read all the local news in the Sharp Park Breakers.
For job printing call 5611.

PARKSIDE

Shoe Re-Nu

Pete Vernatchi, Prop.

2103 Taraval Street cor. 31st Avenue

24 Hour Service If Work Is Brought In

Pick up will be made at Rees's Dude Ranch, Pedro Valley and Waln-Janovitz's in Sharp Park.

WHEN IN DALY CITY

Get Good Food At

Peter's Restaurant

Closed Mondays For the Duration

Other Days Open 6 a. m. and Closes 8 p. m.

6286 Mission Street

Byrne's Radio Popular Resort Where Radios Are Rehabiltated

Like patients awaiting their turn for treatment in a busy hospital of today, radios and more radios await their turn at Byrnes radio hospital, where every case is diagnosed and treated accordingly.

During the present war emergenly certain makes of tubes are not procurable and in some instances an adjustment can be made to the mechanism in question so that other tubes available at this time can be used. Unless the condition of a radio is extremely serious it is repaired and sent home as quickly as possible to make room for new patients.

Mr. Byrne is ably assisted by his wife. Robert the older of two sons is serving in an air corps ground crew and is stationed in England. Howard, the younger failed to pass his physical, but is associated with the Wells Manufacturing Company in San Francisco. An only daughter, Dorothy is employed at Hunter's Point. Before the war both boys used to help in the shop. Now with mother and dad it means harder work and longer hours to make up the shortage.

Candidate If Elected Pledges Devotion To Post War Problems

Campaign for the November general election was opened last week by Dr. A. E. O'Neill, candidate for Third district supervisor, and high man of the May primary which saw elimination of Evans A. Fletcher and the late George Alvis from the race.

The Doctor called attention to the fact that the entire county will vote on the office of supervisor.

Dr. O'Neill is making personal contact with voters throughout the county in his campaign. Chairman of the Redwood City selective service board and himself an overseas veteran of the last war, he pledges particular attention to the needs of veterans returning from the present conflict.

Dr. O'Neill promises to devote himself to solution of the unique problems of a rapidly-growing county which will be emphasized in the rehabilitation period. "None will be closer to these problems than the county's legislative body, which will assume greater importance than ever," he said. He has resided in Redwood City two decades and is a member and past president of the county health and welfare board.

To Get Things Done - - -

—Done RIGHT! Done QUICKLY!

Done in the interests of ALL citizens—

ELECT **DR. A. E. O'NEILL**

Supervisor

(To be elected by vote of entire county, Nov. 7)

- For more than 5 years he has been preparing and training himself for service in County government.
- He wants to serve the county and ALL its citizens. He has spent the time, the energy and the money to learn and know the county and its residents.
- County resident since 1925. Overseas Veteran World War I. Five years service on County Health and Welfare Board. Ten years On Auditor for large concern. Professional practice for many years.

SUPERVISOR SAN MATEO COUNTY

ARTHUR E. O'NEILL X

NEWELL'S

WHERE FRIENDS MEET

497 SAN MATEO AVE. --- SAN BRUNO

Phone San Bruno 89

EL CAMINO

THEATRE

SAN BRUNO Phone SAN BRUNO 20

"NORTH COAST SIDE GLANCES"

Mrs. Charlotte Poplin and small daughter Diane and the little girl's maternal grandmother, all of San Francisco, were recent callers at the Bruce McIntyre home on Mirador terrace. Mrs. Poplin was a former Sharp Park resident.

Mrs. Brock Calder of Pedro Valley had the misfortune of losing her pet Chang. The dog succumbed to distemper.

DR. PERCY SEWELL

Dentist

6338 MISSION STREET

Daly City (Opp. Car Island)

Telephone Delaware 5522

Open Evenings

Sun., Mon., Tues. OCTOBER 1, 2, 3 —

"SOCIETY" ABBOTT & COSTELLO

"The Invisible Man's Revenge" JON HALL

Wed. thru Sat. Oct. 4, 5, 6, 7 —

"I Love a Soldier" PAULETTE GODDARD

"Goodnight Sweetheart" BRUCE TERRY

Doors Open Week Nights 5:45 Saturday and Sundays 12:45pm

BUY WAR BONDS AND STAMPS AT THIS THEATRE

QUOTED LINES FROM RECENT LETTER OF MAJOR MYRON CROPSEY

Sept. 2, 1944—The French received us very enthusiastically. You can tell which direction to go through town by the way the people line up on either side of the street. They form a lane right through town.

If you are one of the first through town, they [illegible] thing, wine, champagne, cognac, flowers, apples, eggs, tomatoes, in fact anything that is handy. They gave us bottles that still show the dirt on them, from being dragged from the ground.

The other day I was first in a town and an elderly woman ran out to us and gave us about three dozen eggs, and I noticed she was crying, she was so glad to see us.

I have had so many experiences that I can't tell till later, but I shall give them to you as soon as security permits. I feel sure the papers have told you where our unit has been. The "Dutchmen" are still on the run and I hope they stay running.

I'm so pleased with your letters telling of the kiddies—write them like that."

★ ★ ★ ★

Frank Lonetti of Carmel avenue is now credited with the grand record of being a doner of eleven pints of blood.

SUBSCRIBERS SERVICE

WANTED: Small dining room chairs. Phone Sharp Park 5611.

WANTED TO RENT furnished cottage, house, flat or apartment (what have you.) Phone Sharp Park 5941.

WANT TO BUY about 1½ horse power stationary gasoline engine and pump jack. Must be in good condition for cash. E. D. Stewart, Box 1320, Sharp Park.

Mail this for FREE sample copies of THE CHRISTIAN SCIENCE MONITOR

You will find yourself one of the best informed persons in your community when you read The Christian Science Monitor regularly. You will find fresh, new viewpoints, a fuller, richer understanding of world affairs . . . truthful, accurate, unbiased news. Write for sample copies today, or send for one-month trial subscription. $1.00

The Christian Science Publishing Society
One, Norway Street, Boston 15, Mass.

☐ Please send free sample copies of The Christian Science Monitor including a copy of your Weekly Magazine Section.

☐ Please send a one-month trial subscription to The Christian Science Monitor, for which I enclose $1

NAME ________

ADDRESS ________

Keep spare fuses in your home

You may have experienced more frequent fuse "blow-outs" in your home these days. As appliances and cords and plugs get older, loose connections develop that cause short circuits that make fuses blow out.

Take these two precautions and save time and annoyance:

1. Handle plugs and cords carefully. Tighten up loose screws and nuts on appliances.
2. Keep spare fuses on hand. It takes only a few minutes to replace a burned-out fuse.

Before this war, our Service Department took special pride in fast service on fuse replacements. Today problems of increased service demands, manpower limitations and mileage restrictions make it difficult to render this service to you as promptly as we would like to.

However new fuses are easily replaced. You can do it yourself and avoid inconvenience and delay. This self-service on your part will enable our service men to handle more quickly the more serious service calls from you, your neighbor and war industries. *See your dealer for spare fuses.*

P·G·and E·
PACIFIC GAS AND ELECTRIC COMPANY

GE35W-944

Daughter of Pete Vernatchi Marries Cook at Tanforan

Miss Margaret Vernatchi, daughter of Mr. and Mrs. Pete Vernatchi, our new North Coastside cobbler, became the bride of John Soutos 1-c Cook at Camp Tanforan, at a recent wedding ceremony performed at high mass in St. Gabriel church in the Parkside district, two priests and four altar boys officiating.

The bridegroom is a native of France. What a break for a bride starting life with a Frenchman, who can cook. She might be heard to add in words to this effect, "Johnnie, you prepare dinner tonight, you know how so much better than I do, and you know, dearest, how I love your cooking."

At present Mrs. Soutos is residing with her parents at 2103 Taraval and which address is also John's whenever he is on leave. Mr. Vernatchi operates the Parkside Shoe Re-Nu at this address. Ad appears elsewhere in these columns.

★ ★ ★ ★

DEER HUNTING LUCKY TO ALL BUT POOR RAY

Mr. and Mrs. Ray Fox of San Mateo avenue in company with the Gustafsons of San Francisco did real deer hunting, leaving for the sport Sept. 11 and returning last Saturday morning at 1 o'clock.

Ray's faithful hunting dog, Laddie drove the deer out from cover and Gus bagged a 190 pounder, but no luck for Ray.

The foursome also did some trout fishing. Hi Snell and family were camped next door to the tents of the Foxes and Gustafsons.

★ ★ ★ ★

Donald Wollilman of Spokane, Washington, on furlough from the New Guinea sector, was a recent visitor at the home of his relatives, Mr. and Mrs. J. Manns, of Carmel avenue.

WARSHAWSKI'S Dry Goods Store at 6340 Mission Street DALY CITY carries NEARLY Everything For the Home and Family

Rockaway Cafe

AT THE BEACH
Rockaway Beach, Calif.

Steak Dinners, Chops, Delicious Hamburgers, Hot Dogs, Special luncheons and dinners can be arranged.

PHONE SHARP PARK 2441

IN KNOWLEDGE THERE IS SECURITY

Your Insurance Policy is designed to protect you from serious loss. Know its conditions and benefits.

Your Broker and Insurance Co. want you to be fully familiar with the provisions of your policy. SEE

J. TROGLIA
General Insurance Broker
Rockaway Beach
Sharp Park 2461
Member of Insurance Brokers' Exchange of San Francisco

SHOP IN SAN MATEO
IT'S PLEASANTER.

MODE O'DAY DRESS SHOP
251 - 3RD AVE., SAN MATEO
LINGERIE AND HOSIERY

BRANSON'S MEN'S SHOP
222 THIRD AVENUE
Telephone San Mateo 3-9103

Hagens
SAN MATEO & BURLINGAME
WOMEN'S APPAREL

POPE'S DRUG STORE
PERFUMES - STATIONERY
PRESCRIPTIONS
THIRD & B STS.

Williamson's
FURNITURE FOR YOUR HOME
Wayne Williamson S. M. 4-9210

LOEWE & ZWIERLEIN
DEPT. STORE
317 - 325 B ST.
FURNITURE DEPT.
326 3rd Avenue

BURRIDGE
78 - 3RD. AVENUE
Stationery - School Supplies - Office Supplies

FOREMAN'S CAMERA SHOP
92 3RD AVENUE
CAMERA SUPPLIES
GREETING CARDS
LEATHER GOODS

HECTEN'S JEWELRY
"Buy Here With Confidence"
236 3rd Ave., Phone S.M. 3-1160
Expert Watch Repairing

Phone 3-1841
Leth's Beauty Studio
170 3rd Ave
San Mateo, Cal.

BUS SCHEDULE TO SAN MATEO
LEAVES SHARP PARK 9:02 A. M.
ARRIVES IN SAN MATEO 10:20 A. M.
LEAVES SAN MATEO 3:05 P. M.
ARRIVES SHARP PARK 4:12 P. M.

GREYHOUND

Help yourself to personal charm
Dresses that show you off—prices that please.

CAROLYN SHOP
140-3rd Ave. SAN MATEO

"NORTH COAST SIDE GLANCES"

Claude Stevens arrived home last Sunday evening, after having been away from home for eleven months. A merchant marine, Claude served on the commercial liner Steven White. At present his future plans are indefinite.

This week the churches are collecting used and new clothing to send to needy ones overseas, and our Little Brown Church is doing its bit for the worthy cause. Anyone having any contributions for this drive may leave same at the church or with Mrs. M. O. Anderson.

Read the advertisements in our home newspaper and then patronize those advertisers.

LYNN'S PRINT SHOP
657 San Mateo Avenue San Bruno, Calif.
Phone San Bruno 2453
Wedding Announcements · Letterheads · Invoices
Business Cards · Statements · Ruled Forms

On The Coastside Phone
SHARP PARK BREAKERS
Phone Sharp Park 5611

SHARP PARK BREAKERS

VOLUME 6 — NUMBER 42 AND FIRST TOWNSHIP NEWS FRIDAY, OCTOBER 6, 1944

Local Hetch Hetchy Financial Statement

The fund for water started with donations from a small group and amounted to a little over $100, $40 of which was paid to Mr. Ullenburg the auditor, who looked up certain data. $40 paid for telephone calls of Chairman Bruce McIntyre and the balance for circulars, post cards, stationery, etc.

Our Water Consumers Association grew in numbers and $1188.95 was raised by public donation for the engineering report.

Another fund for the Auditing of the books of the Salada Beach Public Utility District was donated amounting to $201. Mr. Ullenburg was paid $185 leaving a balance of $16. This latter amount was added to the first amount of $1188.95 making a total of $1204.95. From this fund was deducted $1000 which was paid to E. P. Wilsey for engineering report. $18.25 was paid to the Sharp Park Breakers for job work.

$40 was taken from this survey fund to start a Coastside fund to cover incidental expenses, leaving a balance in the first fund of $146.70.

The North Coastside Fund includes the above $40 from Sharp Park and Edgemar, $20 from Vallemar, $20 from Rockaway Beach, $20 from Pedro Valley and $213.37 net proceeds from the Hetch Hetchy Whist and Bingo party, which was turned over to the treasurer by Mrs. George Williams, chairman, a total of $398.37. Out of this amount the Sharp Park Breakers received $81.06 for legals and printing, Bruce McIntyre $16.98 for telephone calls, and $5 on hand for incidental expenses leaving a balance in the North Coastside fund of $210.33. The amounts for phone calls covers a period of nearly a year.

Ben Kindlund, our acting treasurer, has performed his duties as treasurer, we believe, in a conscientious and efficient manner. The books are open for inspection and he, or Bruce McIntyre, chairman, will be glad to answer any questions concerning the accounts of the Hetch Hetchy Water Consumers Association.

★ ★ ★ ★

NAME ORCHESTRA AND WIN ATTRACTIVE PRIZE

A local five piece orchestra plays at our Saturday night dances, the next one scheduled for Oct. 21, 1944.

This quintette unit as yet has not found a name and therefore is asking those who dance to their merry music to suggest a suitable title. Five dollars in War Stamps will be presented to the person turning in the name selected by the judges at the next affair, Oct. 21 and two dollars to the next best name selected.

All entries must be in the mail before the morning of Oct. 20, addressed to Victor Franks, Sharp Park.

★ ★ ★ ★

Armando Vornoli left for an unknown address Tuesday of this week, after an all too short furlough spent with his parents, the V. Rovais of Belle Vista ranch, and with other relatives, which together with his many friends kept this young soldier busy seeing them all. Incidentally Armando did have several pieces of Ma's good pumpkin pie.

Technical Sergeant Fenton Marries East High Schoolmate

From Mr. and Mrs. James Fenton of Carmel avenue, came the news, this week, of the recent marriage of their nephew, Tech. Sgt. Lee M. Fenton and Miss Grace LaSuer, both of Aurora, Ill.

The wedding was solemnized at the home of the bride's mother, Mrs. Ruth LaSuer of North Fourth street. Baskets of gladioli and asters and candleabra formed an altar, before which the double ring ceremony was performed by the Rev. J. R. Humphries, pastor of the Claim Street Baptist church.

The bride was attired in a gown of white satin and lace made with a sweetheart neckline and long sleeves. Her shoulder length veil was held in place by white roses and she carried a bouquet of white gladioli centered with an orchid.

The couple were attended by Mrs Margaret LaSuer, maid of honor, and Carl Mickelberg, best man.

Immediately following the ceremony a reception was held in the Woman's Club building which was decorated with palms and many beautiful flowers.

Honored guests were Mr. and Mrs. Earl Frazelle of Moline, grandparents of the bride, who celebrated their fifty-third anniversary last month, September 1944.

Mrs. Fenton, a graduate of East High school, is employed in the general offices of the Burlington Railroad in Chicago.

The bridegroom is a graduate from East High and has served in the Signal Corps of the U. S. Army for the past four years, the past 27 months he has been stationed at Fairbanks, Alaska and the Aleutians.

After a short trip to Michigan, the bridegroom will report for duty in California.

★ ★ ★ ★

James Kenneth Ennor Christened Sunday

James Kenneth Ennor (11 mo.) was christened in the Little Brown Church, Sunday afternoon at 2 o'clock, Oct. 1, 1944. Rev. H. D. Harkins officiating. Mr. and Mrs. Harry Smith of San Francisco, maternal grandparents and Mr. and Mrs. James Hare, paternal grandparents from Redwood City were among the honored guests.

Al Sohl, recently returned from overseas duty, and Edna Laherty as godfather and godmother took part in the beautiful service.

Little Kenneth was christened at the age of eleven months as was also his older brother Paul Langford, Jr., now almost three years old.

Included among the guests were Mr. and Mrs. Edward Smith, the Warren Clarks, Mr. and Mrs. Frank Halling, Mr. and Mrs. John Kiust, the Ray Murphys and others.

A buffet dinner was served at the Ennor home on Carmel avenue following the service.

★ ★ ★ ★

Mr. and Mrs. Al Paczoch of Pedro Valley returned from a ten day vacation spent at Whispering Pines in Lake County. They also visited other resorts there. Mr. and Mrs. Paczoch regret that they could not be here to take an active part in the preparations for the Vallemar Dance.

WAR CHEST DRIVE ON IN SHARP PARK

The California War Chest drive is on in Sharp Park and is headed by Mrs. James Fenton. Workers include Mesdames Garl Jones, Anna Arrison, Frank Lonetti, Helen Armstrong, and Ralph McCrary. Mrs. Al Janovitz has also been sworn in and will take contributions at the store.

Give as generously as you can.

★ ★ ★ ★

News About Lindsay Brothers Serving In U. S. Navy

The Lindsay brothers, Paul and Richard are sons of Mrs. A. Nicolaysen of Charing Cross. The former is a Coxswain on board the airplane carrier Nehenta Bay and hasn't seen his two months old baby son. As Paul's relatives have not heard from him for a number of weeks, it is expected he may be heading homeward for a leave. All of the school chums of the baby's daddy have seen the precious cherub and it is about time that Daddy had his turn.

Richard Lindsay, S 1-c, formerly of the battleship Colorado, was recently home on a thirty day leave. At present his boat is in dry dock for repairs. Richard may be transfered soon to the East coast.

★ ★ ★ ★

Elmer Harris Opens School With Free Dance at Town Hall

Elmer Harris, a frequent golfer at our local golf course, is associated with physical education in the San Francisco schools and also maintains a class in Old Fashioned Dancing in the city. He is associated with the YMCA and the USO and is a director of the Quadrille Club. Mr. Harris is opening a dancing school here in Sharp Park, where old fashioned dances only will be taught. The grand opening will be a FREE dance for Wednesday evening of next week, Oct. 11, 1944 and everyone is invited.

Come and dance to the music of yester years. Mr. Harris has a pleasing personality and knows all the answers to the rhythmic steps now being revived. Remember its Wednesday evening of next week. Be sure and come. See ad elsewhere in these colmuns.

★ ★ ★ ★

"NORTH COAST SIDE GLANCES"

Mr. and Mrs. Frank Halling of Carmel avenue enjoyed a four day vacation which included Calistoga and Dr. Adler's Hot Springs, where the weather was so hot that the couple were forced to seek cooler weather at the seashore. After cooling off they traveled on to Monte Rio where they spent the remaining few days.

Mrs. John Davis and two children Jimmie and Susan of San Bruno spent a pleasant weekend with the Walter Egnew family of Salada avenue. Allan Egnew is now in the first grade and is so happy to be in school.

If unable to attend local ration board meetings on Monday evenings at the Firehouse, send applications for gas to P. O. Box 1178, Sharp Park.

New Style Suit— Save for War Bonds

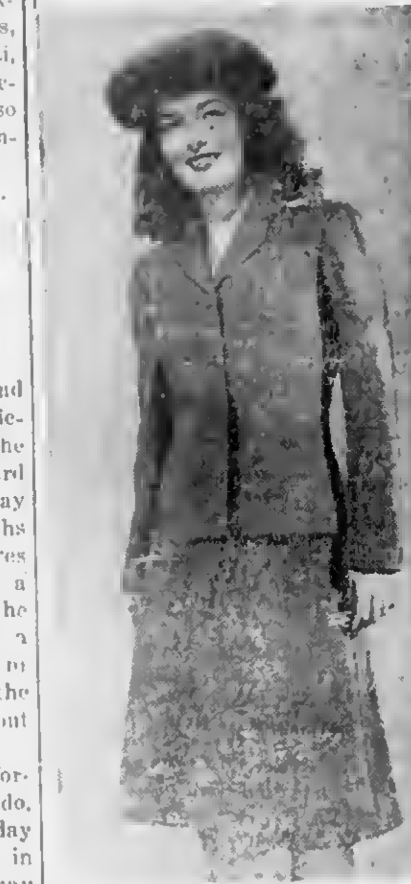

The what-to-wear problem is easily answered with a well-fitting dressmaker suit in your wardrobe. The one shown here has this season's rounded lapels and gracefully curved tucks that widen the shoulders. A skirt with more fullness than last spring's silhouette completes the picture. This suit in your favorite fall color can be tailored to perfection at home from a [illegible] pattern [illegible] at your local [illegible]. The saving on the suit you [illegible] means more War Bonds for [illegible].

U. S. Treasury Department

What You Buy With WAR BONDS

Wigwag

Frequently the Navy, the Coast Guard and the Signal Corps finds it expedient to relay messages without benefit of telephone, telegraph or radio. That is when the semaphore system is employed.

Like a single flag in the "Wigwag" system, the purchase of a War Savings Stamp or Bond, in itself has an infinitesimal effect upon the entire war effort, but when 130 million determined people set their minds to make our War Bond drives successful, the result is anything but infinitesimal. *U. S. Treasury Department*

DANCE
to Popular Tunes at
TOWN HALL
Saturday Evening
OCTOBER 21, 1944
8 to 1 o'clock
ADMISSION 75c
Music by local (?)
Orchestra

BRIDGE AND BIRTHDAY HELD AT SILVA HOME

A pleasant afternoon of bridge was enjoyed, Tuesday of this week at the Joe Z. Silva home on San Mateo avenue and honored the birthday of Mrs. Garl (Edna) Jones.

Mrs. I. Jordan, Garl's mother, visiting her son and daughter-in-law was a special guest. Mrs. Victor Patry won first prize and Mrs. James Fenton the second prize. Mrs. G. P. (Sally) Rogers was the recipient of the booby trophy.

The luncheon included hot biscuits, salad (chicken) and birthday cake. Edna received lovely gifts and it was all such a surprise.

★ ★ ★ ★

Shop In San Mateo For Fall Fashions

Even Nature herself advertises the beauty of autumn in the colorful leaves, the shiny barkless bodies of the eucaliptus trees, and the radiant sunsets all displayed in technicolor to shoppers enroute to San Mateo, our county's shopping center. Seated comfortably in a southbound Greyhound, the scenic journey in ever changing panorama is inspirational and peaceful to the traveler.

Not only are fall fashions glorified in Nature's expositon on hillsides and in valleys all the way from the North Coastside to San Mateo, but in the shopping center the shops and stores are stocked with new fall merchandise.

Start early to make Christmas purchases, and save last minute worries. Space will not permit an enumeration of the many holiday gift suggestions on display in stores and shops advertised elsewhere in these columns. It costs so little to phone to San Mateo so make appointments for "hairdos" and avoid disappointment.

Patronize advertisers of this newspaper, whenever possible. Remember advertisements and subscriptions are our stock in trade We appreciate our readers' splendid co-operation thus far and with a continuance of this praiseworthy support, the Sharp Park Breakers will be able to carry on toward our goal of "Better Community Service".

★ ★ ★ ★

Nothing To Worry About Misspelled Name On Sample Ballot

The name of A. D. Brunette of Vallemar was incorrectly spelled on sample ballots received by North Coastside voters, and doubt was expressed by several as to whether or not votes cast would be held as valid.

Telephone inquires to W. H. Augustus, county clerk in Redwood City, received assuring replys that no irregularities need be feared as the typographical error was an honest one due to the fact that the last letter of the name in the copy looked like an "o".

A linotype operator sets up what he sees, to be followed by verification of the proof reader and again double checked by the one placing the order.

By all means vote on Oct. 17. Complacency on Election Day is a dangerous state of mind, for opponents are always on the job. Candidates will appreciate your approval of them exemplified by your vote.

SHARP PARK BREAKERS
And FIRST TOWNSHIP NEWS

A Newspaper of General Circulation
Sharp Park, San Mateo County, California
M. L. PITSCHKE - - Editor and Publisher
Phone Sharp Park 5611

PRICE LIST ON ADS AND SUBSCRIPTIONS

Minimum price on Display Advertising	$2.50
Professional Cards	1.50
Minimum price on Classified Ads	.50
Subscribers service Ads free to subscribers	——
Local advertising (North Coastside) per column inch	.25
Rate per column inch for monthly ads (other than local)	.30
Occasional ads, per column inch	.40
Political Advertising, per column inch	.50
Legal Advertising, per column inch	1.00
Minimum on 1 in. ads in group advertising of not less than 4 advertisers.	1.50
Subscription Rate per year	2.00
For Six Months	1.25
For Three Months	.75

Entered as second-class matter, November 17, 1939, at the Postoffice at Sharp Park, California, under the Act of March 3, 1879

"NORTH COAST SIDE GLANCES"

Mrs. Bob Flynn (Babe) from Washington state und two children Barbara and David have arrived in Sharp Park to make their home with the children's maternal grand parents, the Victor Roggenbuschs of Salada avenue. Mr. Flynn has been transferred to OCS school in West Virginia. The children will attend school here.

The dance at Vallemar Park last Saturday night, a Pedro Fire department benefit, drew a crowd of guests from out of town as well as local. It is reported that $350 was cleared. Music was furnished by the Ramblers. Dancing continued until 2 a. m. the next morning. Messrs. and Mesdames George Mahoney, V or Magrin and Charles Halling headed the general committee. Others who helped included Mrs. Al Kern, F. G. Bachman, P. Reid and several others. Refreshments included hot dogs, beer and soda pop.

The Bingo and Hot Dog party is held on the first Friday of each month and regular meeting on the 2nd and 3rd Fridays in Pacwech Hall in Pedro Valley. Next monthly party is scheduled for Friday of this week, Oct. 6, 1944. Don't miss it. These parties and meetings are sponsored by Pedro Valley Improvement Association.

Bob Scott is now back at his place of business, Scotty's Place in Rockaway Beach, where he claims himself to be a sort of fixture, for his many friends missed his long absence during his stay in the hospital. At present Bob is taking it easy as he convalesces.

Mrs. Blanche Kentzel was a caller at the office of the Sharp Park Breakers, Friday of last week.

Betty and Louis Picardi, Russell and Gloria Bernadi and Leo and Angie Del Rosso of Pedro Valley are among the children from that locality attending the Rockaway School. Other attendants were listed in a previous issue of this newspaper.

The Cook family recently moved into the Campbell house in Pedro Valley. Besides Daddy and Mamma, there are James (8), Norma Dean (6) and Myra (3). James and Norma now attend the Rockaway school.

Mr. and Mrs. Carl Tucker, who have been living in Montara for the past few months, recently purchased the Steinhauser house on Hillcrest drive and are moving back to Sharp Park next Sunday.

A number of Edgemar residents enjoyed the Vallemar dance, sponsored by the Pedro Valley Improvement Association, last Saturday evening and no one failed to have a grand time.

Mr. and Mrs. George Mahoney of Pedro Valley spent one week of a precious vacation working for the success of the Pedro Valley Improvement association dance.

Nick Gust of Rockaway expects to be home on leave for seven days sometime next month. Nick is stationed at Big Springs, Tex.

A group of Edgemar girls have started a sewing club, meeting twice a week. Several Sharp Park girls have joined also. The group plan to meet at different homes each week. At present they intend to make as many as possible of their Xmas gifts.

Mr. and Mrs. Howard Cosby (newlyweds) were guests of Mr. and Mrs. Garl Jones, recently. Howard is a Coast Guardsman.

Mrs. George Williams has been seriously ill with pleurisy and confined to her home for the past few days, her niece Mrs. Carl Simon caring for the patient and helping out with the housework. The kindness of neighbors is appreciated.

Any North Coastside news will be appreciated by this newspaper.

INSURE your future- Save WITH WAR BONDS

Read all the local news in the Sharp Park Breakers.
For job printing call 5611.

"NORTH COAST SIDE GLANCES"

The President has proclaimed October 8-14 as Fire Prevention Week. Let's all include fire prevention with our daily work, not just for a week or a month, but throughout the year, and let's start now.

Mrs. E. L. Spencer of Paloma avenue purchased a washing machine and a refrigerator from Mr. and Mrs. Harry Olson. The Spencers are making arrangements to use part of the garage for a laundry and to Mrs. Spencer, who has been doing her washings all by hand, this new improvement is almost too good to be true.

E. Fry of Pacific avenue returned from the military hospital at Yountville, early last week, after being a patient there for two weeks. With the exception of a disagreeable cough, the Major is ready for a game of pinochle with the best of players.

Mr. and Mrs. Frank Malish of San Jose avenue are building on a back porch and an additional bedroom. Frank is doing the work off hours.

HEAR...

CONGRESSMAN
Jack Anderson
Member of Naval Affairs Committee
5:30 SATURDAYS
over KFRC
Hear Him On
The San Jose
MERCURY HERALD & NEWS
Weekly Broadcast

2 LOTS FOR SALE
ON BRIGHTON ROAD
NEAR HIGHWAY — 30 x 100 EACH
$500 FOR BOTH
Write Box 23, Sharp Park

Mail this for FREE sample copies of THE CHRISTIAN SCIENCE MONITOR
You will find yourself one of the best informed persons in your community when you read The Christian Science Monitor regularly. You will find fresh, new viewpoints, a fuller, richer understanding of world affairs . . . truthful, accurate, unbiased news. Write for sample copies today, or send for one-month trial subscription.
$1.00
The Christian Science Publishing Society
One, Norway Street, Boston 15, Mass.
☐ Please send free sample copies of The Christian Science Monitor including a copy of your Weekly Magazine Section.
☐ Please send a one-month trial subscription to The Christian Science Monitor, for which I enclose $1
NAME..........
ADDRESS..........

BEESON
Cleaners
5392 Mission Street
BUSINESS PHONE
Juniper 4-6060
RESIDENCE PHONE
Sharp Park 3181
(AFTER 7 P. M.)
— CALL AND DELIVER —
(3 Day Service If Requested)

EDWARD C.
VAUGHAN
NOTARY PUBLIC
62 Carmel Avenue
SHARP PARK
San Mateo County
Telephone Sharp Park 2251

Frank **SHELL** Halling
EVERYTHING FOR THE CAR

THE ROBOT BOMBS BROUGHT HITLER NAUGHT
IF YOU FIGHT HETCH HETCHY DON'T GET CAUGHT
— BUY BONDS —
J and L MARKET
RAY AND HAZEL MURPHY

Old Fashioned DANCES
FOLK DANCES — SCHOTTISCHE
SQUARE DANCES — OLD TIME POLKA
SPANISH WALTZ -- OLD FASHIONED WALTZ
at TOWN HALL, WEDNESDAY EVENING
OCTOBER 11, 1944 — from 8 to 10:30
This dance is FREE and everyone is invited.
OLD FASHIONED DANCES ONLY

Rockaway Quarry
ROCK - SAND
CEMENT
and Top Soil
PHONE SHARP PARK 2121

RELISH BAKERY
AND
ICE CREAM PARLOR
G. MUNZ, Prop.
FINE PASTRIES A SPECIALITY
6356 MISSION STREET
DALY CITY
Phone Randolph 5712

CHURCH SERVICES

CATHOLIC SERVICES
ROCKAWAY BEACH CHURCH
Catecism, Saturday at 2:30 p. m.
Mass, Sunday morning at 10 o'clock.

CHRISTIAN SCIENCE
"Are Sin, Disease, and Death Real?" will be the subject of the Lesson-Sermon Sunday, October 8 in all Churches of Christ, Scientist, branches of The Mother Church, The First Church of Christ, Scientist, in Boston, Massachusetts. The Golden Text will be: "O Lord my God, I cried unto thee, and thou hast healed me. O Lord, thou hast brought up my soul from the grave: thou hast kept me alive, that I should not go down to the pit," (Ps. 30: 2, 3)

Other Bible citations will include: "O death, where is thy sting? O grave, where is thy victory? The sting of death is sin, and the strength of sin is the law. But thanks be to God, which giveth us the victory through our Lord Jesus Christ," (1 Cor. 51: 55-57).

The Lesson-Sermon will also include the following passage from the Christian Science textbook, "Science and Health with Key to the Scriptures" by Mary Baker Eddy: "Our Master fully and finally demonstrated divine Science in his victory over death and the grave. Jesus' deed was for the enlightment of men and for the salvation of the whole world from sin, sickness, and death," (p. 45).

OCEAN SHORE PARISH
The Little Brown Church by the Sea. H. D. Harkins, Minister.
Evening Hour. of Song, 7:45 p. m.
Pastors sermon theme, "Behold the Man." John 19-5.
Bible School 10 a. m., classes for all grades.
Bible study and hour of fellowship, Wednesday, 7:45 p. m.
The Church with a hearty welcome for all.

★ ★ ★ ★
! BUY WAR BONDS !

NOTICE OF INTENDED SALE
STATE OF CALIFORNIA,)
(ss.
COUNTY OF SAN MATEO.)

NOTICE IS HEREBY GIVEN that the undersigned DIEDRICH PLATE, as Seller and present Licensee, intends to sell, transfer, set over, assign and convey and the undersigned WILLIS H. BELL, and NEVA M. BELL, his wife, as Purchasers and Vendees, intend to purchase and accept the transfer of that certain business known as "SHARP PARK GROCERY" and situated at County Road and Paloma Avenue, Sharp Park, California;

The address of the above named licensee is Sharp Park, California; the address of the undersigned transferees is Sharp Park, California;

The licenses intended to be transferred are:
Off-sale Distilled Spirits License No. C-7508-H;
Off-sale Beer & Wine License No. B-10227-H.

Said sale shall include all stock in trade and goodwill thereof. The consideration for said sale and for the transfer of said licenses will be paid at the office of R. A. RAPSEY, attorney at Law, 510 San Mateo Avenue, San Bruno, California on October 16, 1944, at 2 o'clock P. M.

The amount of the consideration for the transfer of the aforesaid licenses is as follows: Five Hundred Dollars ($500.00).

DATED: October 2nd, 1944.
DIEDRICH PLATE
Vendor
WILLIS H. BELL
NEVA M. BELL
Vendees.
Published in the Sharp Park Breakers October 6, 1944.

Stock Up For Weekend Supply From Relish

To relish anything is to like the taste of it and that is what will happen when you feed the family with some of the delicious palate teasers from the ovens at the Relish Bakery in Daly City.

Relish Ice Cream is also the best, and is made right in the shop. For large quantity needs, place an order ahead of time so as not to be disappointed. See ad elsewhere in these columns.

★ ★ ★ ★

Style with Thrift For War Bonds

A slimming style you can make yourself is this deep green wool sheath which fastens down the front with matching novelty buttons. A peppermint stripe dickey ties into a soft bow at the neckline. Three-quarter sleeves and fan-shaped darts at the waistline accentuate the slim lines of this pattern. Contrasting pill-box and shoulder bag are made of felt. Girls who make their own clothes bring us nearer to victory by putting their sewing-savings into War Bonds. Patterns for dress and accessories can be purchased at local pattern counters.
U. S. Treasury Department

★ ★ ★ ★

Read the advertisements in our home newspaper and then patronize those advertisers

"NORTH COAST SIDE GLANCES"

Mrs. W. W. Adams (Sugar) of Salada avenue has been home for several days after having been a hospital patient for 18 days. Her condition was very serious and for a time it was doubtful that our Sugar would ever return. But she is with us again and though not as yet able to be around much she is steadily returning to health and strength.

John Phillip Larme, infant son of Mr. and Mrs. Frank Larme is to be baptized in the Rockaway Catholic church next Sunday. Frank's mother spent three days of last week in Hollywood as the guest of her daughter Helen Larme a teacher in the schools there. A highlight of the trip was a breakfast at Sardi's.

Mr. and Mrs. Herbert Larson, Elaine Ann, Barbara June and Dickie went to the Beach last Sunday.

Mrs. Al Weeks of Edgemar returned from Los Angeles where she visited her daughter, who has been ill. Katie the three year old granddaughter, returned with Mrs. Weeks.

Mrs. William Briggs and daughter Joans of Edgemar have returned from a visit with relatives in the East.

SUBSCRIBERS SERVICE

WANTED: Small dining room chairs. Phone Sharp Park 5611.

WANTED TO RENT furnished cottage, house, flat or apartment (what have you.) Phone Sharp Park 5941.

WANT TO BUY about 1½ horse power stationary gasoline engine and pump jack. Must be in good condition for cash. E. D. Stewart, Box 1320, Sharp Park.

FOR SALE: Oak table (round) with four chairs to match, also library table, a few rabbits, and other household articles. See Mrs. William (Margaret) Snell Montaraz terrace.

WANTED: Girl to care for baby from 1 to 5:30 on Sundays. Baby sleeps most of the time. Will pay $2.00. Call Sharp Park 2441, Rockaway Cafe.

WANTED: Woman to work as waitress on Sundays at Rockaway Cafe. Call Sharp Park 2441.

FOR SALE: Three room house on Carmel avenue, large living room, bedroom, kitchen and sun porch. Garage. Furnished $4900, unfurnished, $3900. See Ralph Beck on Carmel avenue.

★ ★ ★ ★
! BUY WAR BONDS !

"NORTH COAST SIDE GLANCES"

Mrs. Leroy Roggenbusch (Ann Plate) celebrated her birthday, Monday evening of last week at her home on Clarendon road, a few friends dropping in to commemorate the occasion.

Mr. and Mrs. A. O'Hoyt of So. San Francisco and the W. W. Morris family, spent last Sunday at Searsvile lake, where Bill Morris absorbed his quota of sunshine. What a lunch that man ate!

SIX TEE INN
E. PACINI
Italian Dinners - Steaks - Chops Chicken
Food That Satisfies Hungry Golfers Will Satisfy You.
WINE AND BEER
PHONE SHARP PARK 2981

W. C. LASSWELL AND CO.
Mortician
6154 Mission Street
DALY CITY, CALIF.
Randolph 0100 and
Randolph 0101

BYRNE
Radio
We Have The
PARTS & TUBES
to
FIX YOUR RADIO
Opposite
Daly City Theater
Phone Randolph 7782

House Repairing
Carpenter — Painter
Plasterer — Brick Work
Interior Decorator
House Roofing
14 Years of Trade School
Call Sharp Park 6771
JOHN McHUGH

WALN-JANOVITZ
HOUSEHOLD AND GARDEN SUPPLIES
GIFTS — NOTIONS — GREETING CARDS — MAGAZINES
SHARP PARK BREAKERS
Agency For PEERLESS LAUNDRY AND ZORIC CLEANERS
FULL LINE OF MURPHY PAINTS AND VARNISHES
WEARING APPAREL
PHONE SHARP PARK 5371
LOCAL OFFICE FOR P. G. & E.

FRYERS — BROILERS -- ROASTING CHICKENS
Finest Grain Fed — We clean 'e n In our Sanitary Butcher Shop
We pick 'em on our Electric Machine — Below Ceiling Prices
Shamrock Ranch
PEDRO VALLEY PHONE SHARP PARK 2184
ON COUNTY ROAD

PARKSIDE
Shoe Re-Nu
Pete Vernatchi, Prop.
2103 Taraval Street
cor. 31st Avenue
24 Hour Service
If Work Is Brought In
Pick up will be made at Rees's Dude Ranch, Pedro Valley and Waln-Janovitz's in Sharp Park.

WHEN IN
DALY CITY
Get Good Food At
Peter's Restaurant
Closed Mondays For the Duration
Other Days Open 6 a. m. and Closes 8 p. m.
6236 Mission Street

— FOR SALE TWO HOUSES —
ONE HOUSE—5 rooms, completely furnished. Can be occupied anytime. PRICE $3150.
ONE HOUSE—3 rooms, completely furnished. PRICE $4250.
— BOTH HAVE GARAGES —
F. L. DONAHOO, Broker

NEWELL'S
WHERE FRIENDS MEET
497 SAN MATEO AVE. --- SAN BRUNO
Phone San Bruno 89

EL CAMINO
THEATRE
SAN BRUNO Phone SAN BRUNO 20
Sun., Mon., Tues.
Oct. 8, 9, 10 —
"The Sensations of 1945"
ELEANOR POWELL
"Step Lively"
FRANK SINATRA
Wed. thru Sat.
Oct. 11, 12, 13, 14 —
"Adventures of Mark Twain"
ALEXIS SMITH
"Mezuerins from Brooklyn"
WILLIAM BENDIX
Doors Open Week Nights 5:45
Saturday and Sandays 12:45pm
BUY WAR BONDS AND STAMPS AT THIS THEATRE

DR. PERCY SEWELL
Dentist
6338 MISSION STREET
Daly City (Opp. Car Island)
Telephone Delaware.. 5522
Open Evenings

San Pedro Grammar School Activities

"There are now forty-one children in the primary room", reports Mrs. Mary Drury, teacher of first and second grades. "We are studying the animals of the zoo and the circus. We would like to go to the zoo in San Francisco, if we could find enough cars to transport us there." "We have collected enough money and gifts to fill three Junior Red Cross Xmas Gift boxes,' to be sent to the children of other countries, who are less fortunate than we.

'The boxes are filled and will be collected soon by representatives of the county organization of the Junior Red Cross."

Mrs. Beatrice Comini, who is instructor of third, fourth and fifth grades, sends in the following story of what her pupils are doing: The third and four grades have been studying Indians of North America. We already have some rather good pictures and stories. Some of the boys have even been searching the surrounding hills for Indian mounds.

The fifth grade has started to find how the United States grew and to study the men and women who made it grow. We have already made a study of the world map so that we might better understand the events which are occurring all over the world today.

We have collected enought money and gifts to fill over seven Junior Red Cross children's Xmas packages. We are now collecting games for service men.

Mrs. Grace Smith, principal, outlines activities of upper grade students. The sixth grade are studying San Francisco and the Bay Area.

The students are filling boxes for the Junior Red Cross, and which are to be sent overseas as Christmas presents for needy children. They are also going to make Christmas decorations, menus and truy cards for camps here and in foreign lands.

The name of pupils according to grades will appear in next week's issue of the Sharp Park Breakers.

★ ★ ★ ★

Mike Walsh of Pedro Valley has been away for several weeks on an extended vacation in Santa Monica.

Grand Opening
of
WANDER INN
Formerly Marrocci's
Half mile south of Rockaway Beach in Pedro Valley
SATURDAY AND SUNDAY, OCT. 7th and 8th
Joe and Maggie Pete and Nina

Your WAR CHEST Dollars Go Far
The Dollars you give to the War Chest work hard both overseas and at home

Wherever our boys are in service—in training camps, in foreign lands, at sea in battle or convoy duty or in dreary prison camps—they need helpful attention, good music or a chance to see a good show from home. Your War Chest dollars travel far to give them that.

At home, your War Chest is on a fighting front, too. In hospitals and clinics, War Chest dollars battle disease, improve community health. In community centers, nurseries, children's institutions these dollars help prevent child neglect, family crack-ups and juvenile delinquency. Your Chest maintains homes for the aged and supports youth organizations.

During this month of October you will be asked to give to the War Chest in your community. Give more than you now plan. There is a miracle job to be done—make it a miracle by you!

P·G·and·E·
PACIFIC GAS AND ELECTRIC COMPANY
31XW-1044

BIG TOYS . . .
LITTLE TOYS . . .
For Girls and Boys

It's a wise mother who keeps her eyes open now for toys . . . While stocks are new and complete

We have a grand assortmeat of—

Baby Dolls .. 5.95 to 10.00
Soft Toys ..... 4.00 to 6.95
Pull Toys ..... 1.00 to 2.50
Boxed Games of all kinds ..... .59 to 2.00
Games of Skill .... 1.00 to 2.50

Lary Bros
Department Stores
San Mateo Burlingame

WARSHAWSKI'S
Dry Goods Store
6310 Mission Street
DALY CITY
carries
NEARLY Everything For the Home and Family

Rockaway Cafe

AT THE BEACH
Rockaway Beach, Calif.
Steak Dinners, Chops, Delicious Hamburgers, Hot Dogs, Special luncheons and dinners can be arranged.
PHONE SHARP PARK 2441

IN KNOWLEDGE THERE IS SECURITY
Your Insurance Policy is designed to protect you from serious loss. Know its conditions and benefits.
Your Broker and Insurance Co. want you to be fully familiar with the provisions of your policy. SEE
J. TROGLIA
General Insurance Broker
Rockaway Beach
Sharp Park 2461
Member of Insurance Brokers' Exchange of San Francisco

SHOP IN SAN MATEO FOR FALL FASHIONS

Hagens
SAN MATEO & BURLINGAME
WOMEN'S APPAREL

Williamson's
FURNITURE FOR YOUR HOME
Wayne Williamson S. M.

BRANSON'S
MEN'S SHOP
222 THIRD AVENUE
Telephone San Mateo 3-9103

BURRIDGE
78 - 3RD. AVENUE
Stationery - School Supplies - Office Supplies

PECTEN'S JEWELRY
"Buy Here With Confidence"
236 3rd Ave., Phone S.M. 3-1160
Expert Watch Repairing

POPE'S DRUG STORE
PERFUMES - STATIONERY
PRESCRIPTIONS
THIRD & B STS.

Phone 3-1841
Leth's Beauty Studio
170 3rd Ave.
San Mateo, Cal.

LOEWE & ZWIERLEIN
DEPT. STORE
317 - 325 B ST.
FURNITURE DEPT.
326 3rd Avenue

FOREMAN'S CAMERA SHOP
92 3RD AVENUE
CAMERA SUPPLIES
GREETING CARDS
LEATHER GOODS

★ ★ ★ ★
! BUY WAR BONDS !
★ ★ ★ ★
! BUY WAR BONDS !

BUS SCHEDULE TO SAN MATEO
LEAVES SHARP PARK 9:02 A. M.
ARRIVES IN SAN MATEO 10:20 A. M.
LEAVES SAN MATEO 3:05 P. M.
ARRIVES SHARP PARK 4:12 P. M.

GREYHOUND

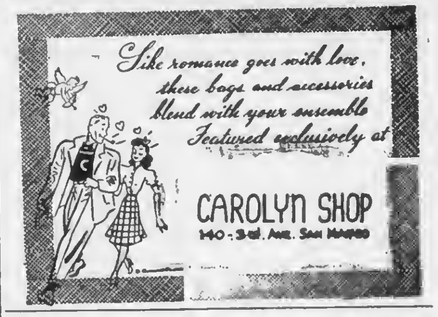

YANKEE DOOD IT! MIGHT REFER TO DASHING BOMBADIER-NAVIGATOR

Bombadier - navigator on the plane "Yankee Dood It!", Lieut. James S. (Jimmy) Mountain of Burlingame wears the Air Medal with two Oak Leaf clusters and the Purple Heart, the latter received when he was wounded in action on two occasions. He is the husband of Dorothy (Mike) Kapps Mountain, residing in Burlingame. Mrs. Kapps is the granddaughter of Mr. and Mrs. E. Fry of Pacific avenue.

The Lieutenant was a student of commercial art when he was called into the army two years ago. He attracted even the admiration of Germans in his clever decorating of his bombing coat with a fascimile of the Burlingame Advance along with a picture of his wife, a drawing of his plane and a few bombs.

LYNN'S PRINT SHOP
657 San Mateo Avenue San Bruno, Calif.
Phone San Bruno 2453
Wedding Announcements - Letterheads - Invoices
Business Cards - Statements - Ruled Forms
On The Coastside Phone
SHARP PARK BREAKERS
Phone Sharp Park 5611

SHARP PARK BREAKERS

VOLUME 6 — NUMBER 43 AND FIRST TOWNSHIP NEWS FRIDAY, OCTOBER 13, 1944

BRICKER VISITS WITH TRAIN ENGINEER

On the first day of his campaign tour which will bring him to the Pacific coast for 10 days, Governor John W. Bricker of Ohio, the Republican nominee for vice president, gets some pointers on the operation of the locomotive from John M. McGarry of Louisville, Ky., engineer on his special train.

Governor Bricker, making a 100-speech, 27-day campaign tour, will speak in Sacramento and San Francisco on Oct. 14; in Santa Barbara, Glendale and San Bernardino on Oct. 16; in Santa Ana, Oceanside, and San Diego on Oct. 17; in Long Beach and Los Angeles on Oct. 18 and in Bakersfield, Tulare and Fresno on Oct. 19.

City Auto Repair Shop Advertises In This Newspaper

Every newspaper should carry advertising to cover all types of businesses and this week the Hammer Repair Shop listed its announcement regarding complete automotive service. Batteries are charged while you wait.

Charles Durand is owner and operator of this flourishing Repair Shop on Geary Boulevard and often visits friends here on the North Coastside. Through these friends he became interested in its newspaper, an institution which he believes is conducive to the growth of any community.

Remember the Hammer when next your car needs fixing. See ad elsewhere.

★ ★ ★ ★

THE C. P. McCARTHYS ENJOY VISIT FROM RELATIVES

Mr. and Mrs. C. F. McCarthy and daughter Mrs. J. M. Small, enroute from Phoenix to Seattle, stopped off for a visit recently with their Sharp Park relatives, the C. P. McCarthys of East Lake avenue.

It was the first time the visiting McCarthys had seen their grandson Johnnie (now twenty months old) since he was born. Mrs. Small is a sister of C. P. McCarthy.

Mr. and Mrs. J. L. Lockhart of San Francisco were also down last Sunday.

The senior McCarthys recently celebrated their 50th anniversary.

★ ★ ★ ★

! BUY WAR BONDS !

ELECTION DAY SUGGESTS LUNCHEON AND FOOD SALE

After doing your duty as an American citizen, Tuesday, October 17, 1944, plan to enjoy luncheon at the Little Brown Church, the highlight of the menu being baked beans and brown bread. At the same time a food sale will be conducted by members of the Ladies Aid of the church.

Baked beans, brown bread, pies, cakes, salads, cookies, canned goods, spaghetti or donations of anything else good to eat will be appreciated.

For those working and unable to prepare a donation, Mrs. E. L. Spencer of Palomin avenue has offered to prepare beans for anyone furnishing her the ingredients of beans and pork and a bean jar. Mrs. Spencer resides in the last home on the right hand side of the street near the ocean. She has a telephone and would appreciate hearing from you or doners may phone the office of the Sharp Park Breakers.

★ ★ ★ ★

Jack Rossi of the Rees Dude Ranch drove a team of horses, last Sunday at the Columbus day celebration in San Francisco.

P. T. A. WHIST AND BINGO
Friday Evening
OCTOBER 20, 1944
Refreshments

CONGRATULATIONS TO GENE AND GEORGE, HERE AND OVER THERE

Gene and Sergeant George Fanucchi have taken over the Shell Station formerly conducted by Frank Halling. Gene ill conduct his brothers part by proxy for the duration, when the Sergeant will actually experience the post war plans that he has been dreaming about.

Congratulations! Fanucchi brothers.

★ ★ ★ ★

"NORTH COAST SIDE GLANCE"

There will be Catholic instruction here in Sharp Park every Friday morning at 9:30 in the Fire house. Sisters of the Holy Family will officiate.

Beverly Morris and Shirley McIntyre are progressing satisfactorily in music under the tutorship of Mrs. James Waln of Mirador terrace.

Mrs. Frank Pole of Matador Texas is visiting Mrs. Charles Bedford of Hilton Way. Frank Pole, Yeoman, 3rd Class has been stationed at Tanforan for the past several weeks.

Due to shortage of time and space this week the list of pupils enrolled in the local grammar school will appear next week in this newspaper.

John Barry Gooch, small son of the C. Goochs of San Jose avenue is now two years old. His daddy, a merchant marine is home this month.

Victory Dress Inexpensive, Smart

Jumpers have been spotlight fashion news for several seasons. This fall, wide shoulders and soft gathers at the bodice introduce a flattering new figure line. For school or business, make this jumper of sheer wool and put your savings into War Bonds. Try gold, purple or the new fuchsia tones for the jumper and wear it with plain or print blouses. You can obtain this pattern at local stores.

U. S. Treasury Department

BELATED BIRTH ANNOUNCEMENT

Mr. and Mrs. Ernest Sayer of San Francisco are the proud parents of a baby girl born, August 3, 1944 and weighing 6 pounds and 13 ounces. The little miss arrived at the Childrens Hospital and was named Nancy Lee.

The Sayers are former residents of Sharp Park, residing in the Brighton District. They also have a son Richard, six years old.

The A. E. Sayers, paternal grandparents of Richard and Nancy Lee, reside on San Jose ave.

★ ★ ★ ★

W. H. AUGUSTUS HONORED BY SPANISH WAR VETS

Chief Deputy Honore from the office of W. H. Augustus, County Clerk, brought over election supplies recently for Tuesday of next week, October 17, 1944, and reported to Mrs. James Waln that Augustus has just returned from being installed as Commander of Local H. J. Reilly, No. 14 of the United Spanish War Veterans.

He is also Vice-Commander of the State of California.

DANCE
to Popular Tunes at
TOWN HALL
Saturday Evening
OCTOBER 21, 1944
8 to 1 o'clock
ADMISSION 75c
Music by local (?)
Orchestra

HETCH HETCHY TO STAGE BINGO PARTY SATURDAY

Bingo goes over big with most people here on the North Coastside and who ever refused a steaming plate of spaghetti prepared with homemade Italian sauce. Mrs. Felix Fanucchi knows just how to prepare this delectable dish and she graciously volunteered her services. On account of the serious illness of our social chairman, Mrs. George Williams, it was at first decided to postpone this event until a more convenient season, but as posters had been placed in our local buses, it was decided to go on with the party.

A big surprise has been staged for this event and every member of our local fire department should be there. Remember the date, tomorow evening, October 14 1944. Everyone is cordialy invited to attend.

★ ★ ★ ★

Lunch For Merchants Goes Over Big With Local Townspeople

The regular monthly noonday luncheon and afternoon whist, Tuesday of this week, took on huge proportions when Mrs. James Waln, chairman hostess, suggested the idea of including the men folk of the town, merchants, defense workers and bachelors. The poor papas, who get nothing at all responded and came and so good were the eats that many enjoyed second helpings of muffins, chili beans, vegetable salad, coffee and lemon pie and some even went so far as to stay for whist.

The hostesses, Mrs. James Waln and Mrs. Myron (Helen) Cropsey did take on a large order, the chili beans and muffins having to be replenished again and again. Mesdames James Fenton, Anna Arrison, Harry Walters, Maude Pitschke and others took their places in the kitchen during the busiest moments and their efficient help was so appreciated.

Among the stags of the town were Frank Halling, W. H. Bell and Ray Murphy, who found it convenient and pleasant to skip the routine of business during the luncheon hour, and satisfy hungry appetites with a man-sized meal. Mr. Bell who has purchased the grocery department at the Dick Plate corner and was especially busy preparing for a grand opening, took time out for this friendly social with other men of the town.

The winners of the many colorful and useful prizes included, C. A. Gustafson, first; Mrs. Harold (Julie) Rueckert, and Major F. Fry tying for second; Mrs. Bruce McIntyre, third; Mrs. Harry Walters, fourth; Mrs. W. W. Morris, fifth and Mrs. Victor (Louise) Patry, sixth. F. L. Donahoo and Mrs. Everett Washington were the booby prize recipients and Mrs. Frank Lometti, consolation.

Mrs. George Curtis and Mrs. George Williams and Mrs. James Waln each donated whist prizes.

Those present will substantiate the statement that the price of 25 cents did not cover the real value of the luncheon. The idea mainly was a social get-to-gether and luncheon that both men and women could enjoy, the former group expressing the thought, "Why don't we have these affairs more often?".

SHARP PARK BREAKERS
And FIRST TOWNSHIP NEWS

A Newspaper of General Circulation
Sharp Park, San Mateo County, California
M. L. PITSCHKE - - - Editor and Publisher
Phone Sharp Park 5611

PRICE LIST ON ADS AND SUBSCRIPTIONS

Minimum price on Display Advertising	$2.50
Professional Cards	1.50
Minimum price on Classified Ads	.50
Subscribers service Ads free to subscribers	—
Local advertising (North Coastside) per column inch	.25
Rate per column inch for monthly ads (other than local)	.30
Occasional ads, per column inch	.40
Political Advertising, per column inch	.50
Legal Advertising, per column inch	1.00
Minimum on 1 In. ads in group advertising of not less than 4 advertisers.	1.50
Subscription Rate per year	2.00
For Six Months	1.25
For Three Months	.75

Entered as second-class matter, November 17, 1939, at the Postoffice at Sharp Park, California, under the Act of March 3, 1879

Frank and Ethel Will Soon Be Leaving For Loma Mar

Although only about a forty-five minute drive, Loma Mar seems far, far away, since learning this week that Mr. and Mrs. Frank Halling are leaving Sharp Park to make their future home in the vicinity of the redwoods, for Loma Mar is near Memorial Park.

The Hallings, for sometime, have been interested in locating in the redwood country, where all work and no play will not be the daily requirement, and where Frank will have ample opportunity to explore winding trails into the very heart of the Big Tree country. The grandeur and sublimity of these lofty giants give promise of peace and well being to all, who pass that way, and Frank and Ethel do look forward to less active years. However, leaving Sharp Park and the North Coastside which they have loved and in which they have played so prominent and helpful a part is as difficult for them as it is for us to see them go.

To the Hallings a perpetual vacation would be quite out of line in contrast with their active natures and this change means a business location, but one with less activity. We know Frank and Ethel will always remember their friends here and we shall look forward to seeing them every now and then.

★ ★ ★ ★

A fire alarm turned in Tuesday evening of this week called out the fire truck in double quick time to extinguish a grass fire in the vicinity between Salada avenue and Santa Rosa avenue. No damage reported.

CONGRESSMAN
Jack Anderson
TELLS OF EXCITING EXPERIENCE ON A TEST CRUISE ON MODERN DESTROYER
SATURDAY 5:15 P. M.
over KFRC
Hear Him On
The San Jose
MERCURY HERALD & NEWS
Weekly Broadcast

Frank SHELL Halling
EVERYTHING FOR THE CAR

DON'T GET THOSE POST WAR BLUES
STICK TO THE JOB, OR WE MAY YET LOSE.
— BUY BONDS —
J and L MARKET
RAY AND HAZEL MURPHY

Pick Cornish Pasties for a Picnic Menu

A WELL-BALANCED but simple menu is the order of the picnic day—for picnics should be fun for mother as well as for other members of the family. Whether eaten out in the wide open spaces or in your own back yard, everyone knows the food is the most important part of a picnic.

For a pinch of variety to spice the menu, Cornish Pasties are different and satisfying. Flaky pastry surrounding meat, potatoes, carrots and onion with just the right dash of seasoning, make a meal-in-one. A large bowl of fresh tomatoes, fruit, cake, and a beverage complete the pick of the food to eat.

The pasties can be served either hot or cold. But so there will be no last-minute rush, prepare them early in the day. The recipe calls for the new blended shortening—easy to use direct from the refrigerator or cupboard shelf and with high shortening power for a crisp, flaky crust.

Cornish Meat Pasties
(Yield: 6 pasties)

Pastry
3 cups sifted flour
1 teaspoon salt
1 cup blended shortening
8-10 tablespoons cold water

Filling
1 pound ground beef
1 tablespoon fat
1 cup cubed potatoes
1 cup diced carrots
1 medium onion
1½ teaspoons salt

For the pastry, sift flour and salt. Cut the blended shortening into the flour until it is like coarse cornmeal, leaving some pieces of blended shortening about the size of dried peas.

Add water gradually, using a knife or fork to blend the mixture into a stiff dough. Chill dough while preparing the filling.

Melt the fat in a skillet. Add the meat and brown well. Add the potatoes, carrots, finely sliced onion and salt. Let cook over low heat while rolling pasties.

Roll pastry into six 6-inch circles. Arrange meat and vegetables on one-half of each circle. Moisten edges with water, fold pastry over and seal with a fork.

Place on a baking sheet and bake at 450° F. for 15 minutes, reduce heat and finish baking at 350° F. for about 30 minutes.

Dr. and Mrs. Frank Larme of Montaraz terrace have at last located a suitable house only a short distance away from their present location. Their future home for the duration, at least, will be the house formerly occupied by the Fredericks on Carmel avenue, opposite the Frank Lometti home.

Mike and Ike the two Mallard ducks and Susie, the dog and Gabbie the cat are one happy family. When Sally, a white duck bites Susie's tail, then its a free for all. These pets belong to the A .E. Sayer family.

! BUY WAR BONDS !

AGRICULTURE IS FOR ANDERSON

Ask any grower! He'll tell you that Jack kicked like a steer when food was plowed under and wasted. Jack recognized the farm labor shortage and did something about it . . . he crusaded for higher farm prices and got them. Jack understands the grower's problems. He's the greatest insurance policy any agriculturist could have for the post-war era.

Re-elect JACK (John Z.) ANDERSON to CONGRESS . . . . November 7

"NORTH COAST SIDE GLANCES"

Mrs. Martha E. Broska of San Francisco was a caller at the office of the Sharp Park Breakers, Wednesday afternoon of this week and plans to move back to Sharp Park and live in her home on Salada avenue, formerly occupied by the Scott family, who moved to the former Greene residence on Paloma avenue.

The H. J. Dullum family, formerly of Brighton road are now residing at 4007 S. E. Liebe St., Portland, Oregon. After leaving Sharp Park, Mr. and Mrs. Dullum, Tom and Myrtis sojourned with the G. B. Baileys on a farm near Aurora, Oregon and while there assisted in the hop harvest. Mrs. Dullum writes that they enjoy reading the Sharp Park Breakers.

Mrs. R. Wolf and her daughter Mrs. Marvin Fairbanks of San Mateo avenue were guests at a tea given by Miss Inger Spiess of San Francisco, announcing her engagement to Ensign Kenneth Lee of the Navy Air Corps. Miss Spiess was maid of honor at the wedding of Captain and Mrs. Fairbanks some weeks ago.

BEESON
Cleaners
5392 Mission Street
BUSINESS PHONE
Juniper 4-6060
RESIDENCE PHONE
Sharp Park 3181
(AFTER 7 P. M.)
— CALL AND DELIVER —
(3 Day Service if Requested)

EDWARD C. VAUGHAN
NOTARY PUBLIC
62 Carmel Avenue
SHARP PARK
San Mateo County
Telephone Sharp Park 2251

Rockaway Quarry
ROCK - SAND
CEMENT
and Top Soil
PHONE SHARP PARK 2121

RELISH BAKERY
AND
ICE CREAM PARLOR
G. MUNZ, Prop.
FINE PASTRIES A SPECIALITY
6356 MISSION STREET
DALY CITY
Phone Randolph 5712

SUBSCRIBERS SERVICE

WANTED: Small dining room chairs. Phone Sharp Park 5611.

FOR SALE: Oak table (round) with four chairs to match, also library table, a few rabbits, and other household articles. See Mrs. William (Margaret) Snell Montaraz terrace.

WANTED: Girl to care for baby from 1 to 5:30 on Sundays. Baby sleeps most of the time. Will pay $2.00. Call Sharp Park 2441, Rockaway Cafe.

WANTED: Woman to work as waitress on Sundays at Rockaway Cafe. Call Sharp Park 2441.

FOR SALE: Three room house on Carmel avenue, large living room, bedroom, kitchen and sun porch. Garage. Furnished $4900, unfurnished, $3900. See Ralph Beck on Carmel avenue.

FOR SALE: Piano, $100; Gas stove and incinerator, $50; set twin beds (metal) and springs (coil) $15 each for bed and springs. Call at Carl Tucker home on Hilton Way at the home formerly occupied by the C. H. Eakins.

WANTED: Reliable person to work in grocery store Saturdays and Sundays. Good wages. See W. H. Bell at Sharp Park Grocery, County Road and Paloma avenue.

WANTED: Someone to care for cute baby a few hours, now and then. The baby's daddy is a navy doctor. See Mrs. Daniel Webster at Clarendon Road and Ocean.

FOR SALE: 2 lots on Brighton road, near highway 30 x 100 each. $500 for both. Write Box 23, Sharp Park.

WANT TO GIVE: Mr. Thomas of San Bruno, a scout official will give away a chow-shepherd male dog to anyone offering this pet a good home. Can be trained for farm service. Gentle with children. Contact Mrs. Myrtle Burke of San Jose Ave. evenings.

★ ★ ★ ★

Mrs. Frank Malish and Mrs. A. E. Sayer enjoyed a show in San Francisco, Monday of this week.

Mr. and Mrs. George Gaddy of San Francisco are building a home in the Brighton District. Their property is adjacent to that of Mr. and Mrs. C. Mierzenski (the former Helen Swartout).

The PTA have presented a cot and blankets at the schoolhouse, for use in cases of emergency. The next baby clinic is scheduled for Nov. 1 and 16. As the first date is already taken by a sufficient number of mothers, all others are requested to come on the later date. The regular meeting of Parent-Teachers is scheduled for the fourth Thursday evening of each month. Everyone interested in the work of this organization is invited to attend.

★ ★ ★ ★

SIX TEE INN
E. PACINI
Italian Dinners - Steaks - Chops Chicken
Food That Satisfies Hungry Golfers Will Satisfy You.
WINE AND BEER
PHONE SHARP PARK 2981

W. C. LASSWELL AND CO.
Mortician
6154 Mission Street
DALY CITY, CALIF.
Randolph 0100 and
Randolph 0101

BYRNE **Radio**
We Have The
PARTS & TUBES
to
FIX YOUR RADIO
Opposite
Daly City Theater
Phone Randolph 7782

Buy War Bonds TODAY ·For Future Needs·

House Repairing
Carpenter — Painter
Plasterer — Brick Work
Interior Decorator
House Roofing
14 Years of Trade School
Call Sharp Park 6771
JOHN McHUGH

WALN-JANOVITZ
HOUSEHOLD AND GARDEN SUPPLIES
GIFTS — NOTIONS — GREETING CARDS — MAGAZINES
SHARP PARK BREAKERS
Agency For PEERLESS LAUNDRY AND ZORIC CLEANERS
FULL LINE OF MURPHY PAINTS AND VARNISHES
WEARING APPAREL
PHONE SHARP PARK 5371
LOCAL OFFICE FOR P. G. & E.

FAT YOUNG DUCKS 35c Per Lb.
FRESH DAILY LARGE DUCK EGGS, FINE FOR BOARDERS AND COOKING, 30c PER DOZEN
Shamrock Ranch
PEDRO VALLEY PHONE SHARP PARK 2184
ON COUNTY ROAD

WHY EXPECT WEEKLIES TO CARRY BURDEN OF FREE PUBLICITY?

We are firmly convinced that it is not the duty or even the privilege of weekly newspapers to publicize candidates, who for weeks and weeks before election send out reams and reams of free publicity for publication.

If campaign [illegible] stretched to include the weekly newspaper who as well as the daily is doing its part in the home front, [illegible] to feel obligated to [illegible] paigner's [illegible] little more [illegible] paper and [illegible] ness advertising would [illegible] iated by this newspaper [illegible] believe every newspaper [illegible] account of paper shortage [illegible] cut the size of publicity to the bone.

Fair dealing and fair play in a political campaign, to a newspaper at least, indicates that one of the most important factors in a free government, is deemed worthy of consideration by the candidate, and that is a "free press" and such an attitude would be worthy of commendation.

A day or two before this 1944 primary election a certain campaigner called at this office and seeing his opponents picture prominently placed in the office of the Sharp Park Breakers, remarked in words to this effect, "I see that I am a bit late", and timidly handed forth free publicity with the supposition that perhaps we might see fit to print some of it. In the face of the fact that his opponent incumbent Congressman Jack Anderson, keeps in touch with the newspapers of his congressional district in a substantial, as well as an informative way to keep the reading public informed of his program and accomplishments, not only at election time but throughout his entire term of office, we wonder why other candidates waste so much time and paper all to no purpose.

★ ★ ★ ★

BATTERIES CHARGED WHILE YOU WAIT
BUICK SPECIALISTS
HAMMER'S
Repair Shop
Complete Automotive Service
2941 Geary Boulevard
SKyline 7860
CHARLES DURAND

PARKSIDE
Shoe Re-Nu
Pete Vernatchi, Prop.
2103 Taraval Street
cor. 31st Avenue
24 Hour Service
If Work Is Brought In
Pick up will be made at Rees's Dude Ranch, Pedro Valley and Waln-Janovitz's in Sharp Park.

WHEN IN
DALY CITY
Get Good Food At
Peter's Restaurant
Closed Mondays For the Duration
Other Days Open 6 a. m. and Closes 8 p. m.
6286 Mission Street

What You Buy With WAR BONDS

Pig Boat

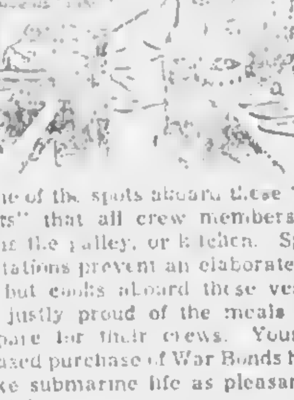

At [illegible] a submarine isn't ex[illegible] in the Battle of the Atlantic [illegible] the great [illegible] of the [illegible] the sailors know [illegible] their work

One of the spots aboard these "Pig Boats" that all crew members enjoy is the galley, or kitchen. Space limitations prevent an elaborate set-up but cooks aboard these vessels are justly proud of the meals they prepare for their crews. Your increased purchase of War Bonds helps make submarine life as pleasant as possible. [illegible] Department

★ ★ ★ ★

Read the advertisements in our home newspaper and then patronize those advertisers.

Remember us for Your Printing

THE WORLD'S Safest INVESTMENT WAR BONDS

for PEACE

ON THE HOME FRONT

VOTE NO on No. 12

Governor Earl Warren, the State Chamber of Commerce, civic leaders, and a score of employer, employee, civic, veteran and church groups have come forward to oppose No. 12 on the ballot in the election, November 7. These leaders look upon No. 12 as a threat to industrial peace in California and as a dangerous attack on our united efforts to win the war.

SPONSORED by CITIZENS COMMITTEE AGAINST PROPOSITION Nº 12

— FOR SALE TWO HOUSES —
ONE HOUSE—5 rooms, completely furnished. Can be occupied anytime. PRICE $3150.
ONE HOUSE—3 rooms, completely furnished. PRICE $4250.
— BOTH HAVE GARAGES —
F. L. DONAHOO, Broker

NEWELL'S
WHERE FRIENDS MEET
497 SAN MATEO AVE. --- SAN BRUNO
Phone San Bruno 89

EL CAMINO
THEATRE
SAN BRUNO Phone SAN BRUNO 20

Sun., Mon., Tues.
Oct. 15, 16, 17 —
"Impatient Years"
LEE BOWMAN
"Crying by Night"
JANE WYMAN

Wed. thru Sat.
Oct. 18, 19, 20, 21 —
"Mister Skeffington"
BETTY DAVIS
"Days of Glory"
GREGORY PECK
PAMARA TOWMANOVE

Doors Open Week Nights 5:45
Saturday and Sundays 12:45pm
BUY WAR BONDS AND STAMPS AT THIS THEATRE

"NORTH COAST SIDE GLANCES"

Mrs. Irene Ree's mother, who is an invalid at Needham Rest Home in Mountain View was 71 years old Wednesday of this week. Mrs. Mary Noonan and her sister, Mrs. Rees staged a little surprise party for her with colorful cakes and other good things to eat. Congratulations to the honored guest and may the event be one of the happiest of birthdays.

For job printing call 5611.

DR. PERCY SEWELL
Dentist
6338 MISSION STREET
Daly City (Opp. Car Island)
Telephone Delaware.. 5522
Open Evenings

CHURCH SERVICES

CATHOLIC SERVICES
ROCKAWAY BEACH CHURCH
Catecism, Saturday at 2:30 p. m.
Mass, Sunday morning at 10 o'clock.

CHRISTIAN SCIENCE

"God hath not appointed us to wrath, but to obtain salvation by our Lord Jesus Christ, who died for us, that, whether we wake or sleep, we should live together with him." These words from I Thessalonians comprise the Golden Text to be used Sunday, October 15 in all Churches of Christ, Scientist, branches of The Mother Church, The First Church of Christ Scientist, in Boston, Massachusetts. The subject of the Lesson-Sermon will be "Doctrine of Atonement."

Included among the Scriptural selections will be: "All that the Father giveth me shall come to me; and him that cometh to me I will in no wise cast out. For I came down from heaven, not to do mine own will, but the will of him that sent me", (John 6: 37, 38).

The following passage from the Christian Science textbook, "Science and Health with Key to the Scriptures" by Mary Baker Eddy, will also be included: "When the human element in him struggled with the divine, our great Teacher said: 'Not my will, but Thine, be done!'—that is, Let not the flesh, but the Spirit, be represented in me," (p. 33).

OCEAN SHORE PARISH

The Little Brown Church by the Sea. H. D. Harkins, Minister.

Bible School classes for all grades, 10 a. m.

Our popular Hour of Song and Gospel Faith, 7:45 p. m.

Pastor's sermon theme, "The Son of Man Saving the Lost". Luke 19-10.

Bible Study and Hour of Prayer Wednesday 7:45 p. m.

The Church with a hearty welcome for all.

★ ★ ★ ★

BIG FISH CAUGHT NEAR SHARP PARK SHORES

The recent fishing record of Emmet Fellows of Salada avenue is calendared as follows: 4 eight pounders, Oct. 6; a 14, 16½ and a 23 pounder, Oct. 8; 14 pound on 21st of September and a 10 pound on the 26th of Sept.

H. F. Lord reports seeing catches as large as thirty pounds.

Emmet was generous with his catches taking one large one to the Detention Camp where he is employed and also one to Mrs. W. W. (Sugar) Adams who is convalescing at her home on Salada ave.

★ ★ ★ ★

"NORTH COAST SIDE GLANCES"

Mr. and Mrs. E. D. Cropsey, of Oakland were afternoon callers at the Maude L. Pitschke home on County Road, Tuesday of this week. Mr. and Mrs. Cropsey are Uncle and Aunt of Major Myron Cropsey on active duty in the European Sector, and were eager to visit the latters wife Helen and his four children, whom they had not seen for several weeks. The couple were enroute on a business trip to South San Francisco.

Mail this for FREE sample copies of

You will find yourself one of the best informed persons in your community when you read The Christian Science Monitor regularly. You will find fresh, new viewpoints, a fuller, richer understanding of world affairs . . . truthful, accurate, unbiased news. Write for sample copies today, or send for one-month trial subscription. $1.00

The Christian Science Publishing Society
One, Norway Street, Boston 15, Mass.
☐ Please send free sample copies of The Christian Science Monitor including a copy of your Weekly Magazine Section.
☐ Please send a one-month trial subscription to The Christian Science Monitor, for which I enclose .....
NAME.....
ADDRESS.....

Wander Inn

Pedro Valley-Highway 1
(Formerly Maracci's)

On the Beach . . .
Bathing and Fishing
. . . It's Cozy Inside

Joe & Maggie Pete & Nina

WARSHAWSKI'S
Dry Goods Store
at
6340 Mission Street
DALY CITY
carries
NEARLY Everything For the Home and Family

Rockaway Cafe

AT THE BEACH
Rockaway Beach, Calif.
Steak Dinners, Chops, Delicious Hamburgers, Hot Dogs. Special luncheons and dinners can be arranged.
PHONE SHARP PARK 2441

IN KNOWLEDGE THERE IS SECURITY
Your Insurance Policy
is designed to protect you from serious loss. Know its conditions and benefits.
Your Broker and Insurance Co. want you to be fully familiar with the provisions of your policy. SEE
J. TROGLIA
General Insurance Broker
Rockaway Beach
Sharp Park 2461
Member of Insurance Brokers' Exchange of San Francisco

SHOP IN SAN MATEO FOR FALL FASHIONS

Hagens
SAN MATEO & BURLINGAME
WOMEN'S APPAREL

Williamson's
FURNITURE FOR YOUR HOME
Wayne Williamson S. M. 3-0020

BRANSON'S
MEN'S SHOP
222 THIRD AVENUE
Telephone San Mateo 3-9103

BURRIDGE
78 - 3RD. AVENUE
Stationery - School Supplies - Office Supplies

PECTEN'S JEWELRY
"Buy Here With Confidence"
236 3rd Ave., Phone S.M. 3-1160
Expert Watch Repairing

POPE'S DRUG STORE
PERFUMES - STATIONERY
PRESCRIPTIONS
THIRD & B STS.

Phone 3-1841
Leth's Beauty Studio
170 3rd Ave
San Mateo, Cal

LOEWE & ZWIERLEIN
DEPT. STORE
317 - 325 B ST.
FURNITURE DEPT.
326 3rd Avenue

FOREMAN'S CAMERA SHOP
92 3RD AVENUE
CAMERA SUPPLIES
GREETING CARDS
LEATHER GOODS

★ ★ ★ ★
! BUY WAR BONDS !
★ ★ ★ ★
! BUY WAR BONDS !

BUS SCHEDULE TO SAN MATEO

LEAVES SHARP PARK 9:02 A. M.
ARRIVES IN SAN MATEO 10:20 A. M.

LEAVES SAN MATEO 3:05 P. M.
ARRIVES SHARP PARK 4:12 P. M.

GREYHOUND

"NORTH COAST SIDE GLANCES"

"Bob" Pope, son of Mr. and Mrs. Harry Pope of San Mateo avenue, arrived home on a five day leave from San Diego, last Sunday and as usual surprised his mother, who was too overcome for words. The new bedroom, which has been in the building for the past few weeks is now completed and all furnished, which improvement was a surprise to Bob. This young sailor, although not discontented will be glad when he again can be numbered daily among the family group and bury his teeth into those juicy homemade pies that only mother knows how to create.

"Jim" Wain of Mirador terrace is doing a complete interior decorating job of "House with a View" with Murphy paints purchased at the Janovitz store across from the J & L Market.

LYNN'S PRINT SHOP
657 San Mateo Avenue San Bruno, Calif.
Phone San Bruno 2453
Wedding Announcements - Letterheads - Invoices
Business Cards - Statements - Ruled Forms
On The Coastside Phone
SHARP PARK BREAKERS
Phone Sharp Park 5611

SHARP PARK BREAKERS

VOLUME 6 — NUMBER 44 AND FIRST TOWNSHIP NEWS FRIDAY, OCTOBER 20, 1944

"Sonny" Dunn Reported Missing In Action

Albert "Sonny" Dunn is reported missing in action and our sympathy goes out to his parents, Editor and Mrs. George Dunn of the Half Moon Bay Review, his sister Mae and his older brother Goerge, a Sergeant in foreign service, for the past two years.

Al was a San Mateo Times printer on leave to serve his country. He had but a few months to serve until he would have received his card as a journeyman printer.

The first year of publication of the Sharp Park Breakers was done in the office of Half Moon Bay Review, at that time "Sonny" was a student at the local high school and on publication day never failed to lend a helping hand on the mailing. His speed at folding papers was almost equal to that of a machine.

Four days before his 23rd birthday, the recent message "Missing in Action" was received.

Somehow we can't believe that "Sonny" will not return and we trust that he will be located alive and well, and that after the war he will be able to continue on with the athletic career in which as a baseball catcher, he had attracted the attention of a prominent western college.

★ ★ ★ ★

Local Sharp Parker Seated Next Famous Couple on Honeymoon

At the Opera House, on a recent Sunday afternoon, Mrs. George Curtis of Moana avenue was seated beside the famous couple, Gary Grant and Barbara Hutton in San Francisco on their second honeymoon.

Gary Grant wore a brown suit and appeared as we see him in the movies. His wife, Barbara was dressed all in black with veil drawn snugly about her face, and when she removed her gloves, there in plain view was the most gorgeous of diamonds as large as a good sized thumb nail. Her bejeweled braeelet was almost too dazzling to look upon. The couple tried in every way not to be conspicuous, but of course were recognized and solicited for autographs, but Movie actor Grant explained very graciously that they were not autographing that day. However, two little girls, one minus a front tooth, were too attractive for Gary to withstand and they were favored with his signature. Mrs. Curtis noticed that Barbara was especially gracious to the children.

As the opera "Martha" neared its close the couple made for a side door and were out and away before they could be reached by spectators.

Life must grow wearisome to such as they. Never a stroll in the park, never a day at the Zoo. Wherever they go always hounted by the public. Great wealth and fame has its compensations, but we wonder if its glamour is worth the loniness of being set apart in an atmosphere of curiosity and awe.

★ ★ ★ ★

NEW WATER DISTRICT SOON TO BE ACTIVE WORKING UNIT

Attorney Ernest Wilson of the firm of Kirkbride and Wilson is taking necessary legal steps for the canvass of election and will aim to get together with newly elected directors at a meeting within the next ten days if possible.

★ ★ ★ ★

For job printing call 5611.

LIST OF PUPILS ENROLLED IN OUR LOCAL SCHOOL

First Grade

Charles Beheler, Russel Cahill, Charles Childress, Allen Egnew, Marvin Ellis, Meynard Ellis, Larry Hight, James Pruett, William Pushman, David Tonella, Dale Reed, Harold Rueckert, Fred Schoenduvy, Ward Washington.

Betty Hinbow, Cleo Butler, Norma Conwell, Mary Ann Doherty, Donna Jean Erskin, Patricia Gardner, Yvonne Harvey Joan Ellen Hutchinson, Virginia Meadows, Mary Scott, Rosalee Sexton.

Second Grade

William Beheler, Raymond Conwell, Bobby Kapelowitz, Hoh Montonye, David Peninger, Francis Sampson, Harry Sampson, Jimmy Weddle, Brian Van Paul.

Claylette Allen, Shirley Ellis, Barbara Pelton, Lewatha Pope, Tanya Rubanovich, Shirley Ann Sterchl, Nera West.

Third Grade

Mason Butler, George Cropsey, Gerald Franks, Walton Heegslra, Kenneth Liseior, Jack Spurlock. Bobby Tonella, Gerald Yorks.

Anona Cahill, Carmen Childress, Claudell Lawrence, Janet Potter, Carol Boggenbusch, Joyce Sexton, Marvadine Shipman.

Fourth Grade

Danny Butler, Donald Reed, Charles Sexton, Daryl Thompson, Richard Van Paul, Russell Yorks.

Margaret Mutti, Barbara Peninger.

Fifth Grade

Billy Jones, Alva Metcalf, David Nathan, Rudy Roval, James West.

Margie Linkhorl, Joyce Lockhart, Darlene Pope, Barbara Roggenbusch, Faye West.

Sixth Grade

Charles Bublak, Gene Janovitz, John Landi, Jackie Regan, Victor Roggenbusch, Derewood Shipman.

Viola Fellows, Lupe Malavear, Beverly Morris, Shirley McIntyre.

Seventh Grade

Wayne Allen, Richard Borja, Jack Kapelowitz, Bruno Pacini, Junior Shipman, Monroe Smith, Myron Yorks, Marie Fellows, Lee Weeks.

Eighth Grade

Robert Mahoney, Vernon Regan, Richard West, Jo Ann Briggs Norma Dillworth, Diane Nathan, Madonna Pope.

★ ★ ★ ★

Introductory Dance Attracts a Crowd

The Old Fashioned Dances were enjoyed by North Coastside residents including all ages, Wednesday evening of last week.

The affair was sponsored by Elmer Harris and his assistant David Barker, both of San Francisco.

Both men will come out every Wednesday and conduct evening classes at Town Hall. These teachers would also take small children in an afternoon class if a worthwhile number of pupils could be assured. See ad elsewhere in these columns.

P. T. A. WHIST AND BINGO
Friday Evening
OCTOBER 20, 1944
Refreshments

NOTICE!

This newspaper reserves the right to reject any political advertising that fails to coincide with the policies of this newspaper.

★ ★ ★ ★

Luncheon and Whist To Be Featured By Women's Club

A luncheon and whist will be featured at the firehouse in Rockaway Beach by the Women's Club Friday afternoon, Oct. 27, 1944 at 12:30. Score cards 25c which includes the luncheon.

A beautiful blanket will be raffled. Tickets 10c each or three for a quarter.

The proceeds from this party will be used toward the Christmas party for the Rockaway school. Everyone is cordially invited to attend. These parties are so enjoyable, for members of this organization are friendly and everyone who attends feels the warmth of their welcome.

★ ★ ★ ★

Fishes Are Not Choosey Here On The North Coastside

In spite of the fact that all the sea lions were out last Sunday, Maurice Seymour of Bella Vista avenue caught a 15 pound striped bass at the beach here in Sharp Park, which location is being proved one of the best for aspirant fishermen.

Maurice clipped a previous article about some of the big catches brought in by a local fisherman and pinned the story up where workers at Bethlehem Steel Shipyards could read it. The result was that many of the boys are planning to come to Sharp Park and try their luck.

What happened to Emmet Fellows and Maurice Seymour could happen to any good fisherman.

★ ★ ★ ★

Your Turkey Waits Just Around Corner

Observance of Thanksgiving Day in California will be proclaimed by Governor Earl Warren in a proclamation issued approximately ten days prior to the date.

November 23, 1944 is the date that will be formerly announced by the Governor. Watch for that turkey. Even now he may be waiting for the just right someone.

★ ★ ★ ★

"NORTH COAST SIDE GLANCES"

Heavy, heavy hangs over the head of our proof reader, who failed to notice a typographical error in a figure appearing in "Local Hetch Hetchy Financial Statement". Had it not been for Ben Kindlund, treasurer, the mistake would probably not have been discovered. In the fourth paragraph of the above designated article appearing in the Oct. 6 issue of this newspaper the figure printed as $398.37, should have read $308.37. Ben said there was a difference in the amount to more than pay a fare to Milpitas. Who wants to go to Milpitas anyhow? We wonder if Ben was the only one who read the financial statement?

★ ★ ★ ★

Glenn Bell Wounded In Action Over Holland

Word was received recently by local brother and sister-in-law Mr. and Mrs. W. H. Bell of Santa Maria avenue that Glenn Bell, parachutist was wounded in action somewhere in Holland.

In the Sept. 29 issue of this newspaper we printed Glenn's letter, in which he tells of a narrow escape and thanked God for the protection he realized.

That same God is right where Glenn is and we know that all is well.

Church Luncheon And Food Sale Halos Election Day

In the Bible we read, "The Lord loveth a cheerful giver." and we know his blessing is being felt by many here on the North Coastside, who gave so willingly and gratefully their donations of food at the luncheon and food sale of the Little Brown Church, Tuesday of this week. Giving was also expressed in the way of purchases and in helping at the sale.

Never before was there such a variety of good things to eat to select from on the cafeteria menu, which included spaghetti (Italian) combination vegetable salad, highlighted with asparagus tips, fried heart of artichokes, baked beans, brown bread, hot biscuits, pumpkin, apple and lemon pies, cole slaw, chili carne, "wienies" and a large assortment of cakes. About middle afternoon, after practically everything had been sold, who should walk in but Al Janovitz with a huge sack of sugar doughnuts, and seeing them disappear like hot cakes he contributed another dozen, which he no doubt had purchased for himself. We believe the donation amounted to at least six dozen. Besides this he brought two large candy pinwheel circles in red, white and blue, which Mrs. C. H. Eakin auctioned to the highest bidder.

A large group of school children came over for lunch and special seats were arranged for them.

Mrs. E. L. Spencer of Paloma avenue acted in the capacity of cashier and those who helped in the kitchen and served included Mesdames H. D. Harkins, W. W. Bell, M. L. Desiery, Jack Butler, C. H. Eakin, Merle Potter, Wade Vas Binder, J. W. Rockholt, and Bruce McIntyre. Mrs. Bell and Mrs. Desiery are the wives of S 1-c W. W. Bell and S 1-c M. L. Desiery, respectively, the latter now stationed at a receiving station on Powell street in San Francisco and the former located here in Sharp Park.

Net receipts amounted to $57.50 a sizeable sum to add to the church's depleted treasury.

If all those who contributed to this affair could have seen the happy faces of those who had worked so hard to make the luncheon and sale a success, they would have realized how appreciative they were of the help received. Representatives of the "Little Brown Church" thank you all again and again for the generous response to the financial need of this community church, our "Little Brown Church". Let's keep it with us always.

★ ★ ★ ★

ELECTION FIGURES

In Sharp Park Precinct No. 1 votes were cast as follows: A. D. Brunette, 79; Joseph H. Germain, 77; Bruce B. McIntyre, 81; Olira A. Mahoney, 79; James Troglia, 72; Mrs. Bertha Anderson, 1; William Reagon, 1.

In Precinct No. 2, Brunette received 56 votes; Germain, 56; McIntyre, 56; Mahoney, 56; Troglia, 55; Vennetti, 1; Williams, 8 and Curtis, 1.

In San Pedro Precinct No. 1, the vote included Brunette, 86; Germain, 84; McIntyre, 84; Mahoney, 85; Troglia, 86.

★ ★ ★ ★

Read the advertisements in our home newspaper and then patronize those advertisers.

DANCE
to Popular Tunes at
TOWN HALL
Saturday Evening
OCTOBER 21, 1944
8 to 1 o'clock
ADMISSION 75c
Music by local (?)
Orchestra

ROLLING PIN ECHOES—

Chili Beans
(From Mrs. James Wain)

2 pounds red beans
2 buttons garlic
1 large onion
1 small package dried mushrooms
2 pounds hamburger
2 cans tomato paste
2 teaspoons chili powder
2 chili peppers
Salt to taste

Cook beans until tender. Chop onion and garlic and fry with hamburger. Stir often so as to separate hamburger into crumbs. Add chili powder, peppers and paste and salt to meal. Let cook with meat. Take out chili peppers before adding to beans. When ingredients are combined, let simmer for two hours.

Lemon Pie
(From Maude Pitschke)

1 1-4 cups sugar
1-4 teaspoon salt
6 level tablespoons cornstarch
2 cups boiling water
Grated rind of 1 lemon
4 tablespoons butter
3 egg yolks
1-2 cup lemon juice

Pastry

Mix sugar, salt and cornstarch. Add water and grated rind of lemon. Cook gently, stirring until thickened. Simmer for 10 minutes. Add butter. Pour hot mixture over egg yolks and lemon juice, which have been mixed together. Strain at once into a lightly browned pie shell and bake for 18 minutes longer in an oven 350 degrees. Cool before serving. Makes a fat 9 inch pie.

Meringue

3 egg whites
1-4 teaspoon salt
1 teaspoon lemon juice
1-4 teaspoon baking powder
6 tablespoon sugar

Add salt and lemon juice to egg. Beat to a stiff foam. Add sugar, one tablespoon at a time, beating thoroughly.

Muffins
(From Helen Cropsey)

1 3-4 cups flour
1-4 cup all bran
1 tablespoons brown sugar
3 tablespoons oil
3 teaspoons baking powder
1 egg, well beaten
1 cup milk
1-2 cup raisins
Salt

Beat egg, add milk, oil sugar, all bran and raisins. Add sifted flour, baking powder and salt. Bake in 400 degree oven about twenty minutes.

★ ★ ★ ★

NEW WAVE JOINS NAVY THOUGH TOO SMALL FOR IMMEDIATE SERVICE

At the Mills Memorial hospital in San Mateo, a baby girl was born to Mr. and Mrs. John Kruse of San Jose avenue, Wednesday of last week, October 11, 1944 at 7:45 o'clock, tipping the scales at 6 pounds and 8½ ounces and measuring 19 3-4 inches in length.

The baby's daddy is G. M. 1-c of the Navy at Montara and in spite of rigid navy training is reported near the borderland of passing completely out during the long and anxious period of waiting for the door of the delivery room to open. Of course John denies all this and so well and effectively does he bluff that his buddies of the blues will when it comes their turn, try to emulate his supposedly shining example. Congratulations!

SHARP PARK BREAKERS

And FIRST TOWNSHIP NEWS

A Newspaper of General Circulation

Sharp Park, San Mateo County, California

M. L. PITSCHKE - - - Editor and Publisher

Phone Sharp Park 5611

PRICE LIST ON ADS AND SUBSCRIPTIONS

Minimum price on Display Advertising	$2.50
Professional Cards	1.50
Minimum price on Classified Ads	.50
Subscribers service Ads free to subscribers	
Local advertising (North Coastside) per column inch	.25
Rate per column inch for monthly ads (other than local)	.30
Occasional ads, per column inch	.40
Political Advertising, per column inch	.50
Legal Advertising, per column inch	1.00
Minimum on 1 in. ads in group advertising of not less than 4 advertisers.	1.50
Subscription Rate per year	2.00
For Six Months	1.25
For Three Months	.75

Entered as second-class matter, November 17, 1939, at the Postoffice at Sharp Park, California, under the Act of March 3, 1879

SUBSCRIBERS SERVICE

FOR SALE Philco radio, 12 tube and 3 band console. Also natural muskrat fur jacket. See Mrs. Maurice Seymour of Bella Vista avenue.

CAN DO satisfactory roofing jobs during odd hours. See Burley Ellis, County Road.

George Rich of Vallemar who has been recuperating in a military hospital, following strenuous active duty was sent home again to rest up. We haven't seen George as yet, but hope he'll call around so we can tell him what we would like to say to all our boys, how grateful we are to him and how proud we are of him for the part he played on the battle front that we might remain safe on the home front.

HEAR...

CONGRESSMAN

Jack Anderson

Tell of experience in North Atlantic

.....on....

U. S. S. No. Carolina in November, 1941

over KFRC

5:30 P. M. SATURDAY

Hear Him Each Week on Regular San Jose MERCURY HERALD & NEWS Weekly Broadcast

NOTICE TO BIDDERS

Notice is hereby given that the Board of Supervisors of the County of San Mateo, will receive in the office of the County Clerk, up to eleven o'clock A. M., Wednesday, November 8th, 1944, sealed proposals which are to be publicly opened and read at eleven A. M. of said day, for the installation, caring for and maintaining of lights hereinbefore determined upon in the Salada Beach Lighting District pursuant to the establishment by the Board of Supervisors for San Mateo County of a system of street lighting in said Lighting District.

Said lights shall consist of:

31 - 100 Watt radial wave reflector units;

1 - 200 Watt pendent bracket unit

All of said lights to be in service in accordance with burning hours schedule heretofore filed with and approved by this Board.

Each proposal to be accompanied by a certified check upon some responsible bank in the State of California in an amount of not less than 10 per cent of the annual amount of said bid as a guarantee that the successful bidder will within ten (10) days after awarding of the contract, enter into a contract with the Board of Supervisors of San Mateo County for the installation, caring for and maintaining of said lights.

The rates to be paid are to be fixed for a term not exceeding five years and the Board of Supervisors hereby reserves the right to abrogate such contract whenever electric current is offered to be supplied at two-thirds of such fixed contract price.

The Board of Supervisors reserves the right to reject any and all bids.

Dated at Redwood City, California, October 17, 1944.

W. H. AUGUSTUS

Clerk of the Board of Supervisors of San Mateo County, California.

Published in the Sharp Park Breakers, October 20, 1944.

Mr. and Mrs. C. F. Drayer have purchased a new home in Edgemar.

RELISH BAKERY

AND

ICE CREAM PARLOR

G. MUNZ, Prop.

FINE PASTRIES A SPECIALITY

6356 MISSION STREET DALY CITY

Phone Randolph 5712

DANCE AND LEARN

The Old Dances

and TANGO - RUMBA

EVERY WEDNESDAY

8 to 10:30

50c SINGLE —— 75c COUPLES

ELMER HARRIS, Instructor

Frank **SHELL** Halling

EVERYTHING FOR THE CAR

DON'T GET THOSE POST WAR BLUES

STICK TO THE JOB, OR WE MAY YET LOSE.

—— BUY BONDS ——

J and L MARKET

RAY AND HAZEL MURPHY

QUOTE

"The Washington Administration has waged so ruthless a war on private industry that the United States...is actually at the present moment leading the world back into the trough of depression."—Statement by WINSTON CHURCHILL in 1937.

(In 1940, after the expenditure of 18 billion dollars, 10 million men were still unemployed by AFL figures.)

"December 7, 1941, found the Army Air Forces equipped with plans but not with planes."

Commending General of Army Air Forces

* * *

"When the treachery of Pearl Harbor came we were not ready."

Senate Democratic Leader ALBEN BARKLEY

* * *

"We can keep people in the Army about as cheaply as we could create an agency for them when they are out."

MAJ. GEN. LEWIS B. HERSHEY National Director of Selective Service

* * *

"As a matter of course, there never has been any sound basis for the 'Don't Change Horses' argument. Were it sound in its relation to politics, it would mean that no public official could ever be replaced."

F. D. ROOSEVELT, April 18, 1932

* * *

On the floor of the Senate, four months before Pearl Harbor, in describing the shocking state of our country's defense program:

Harry S. Truman: "There is only one place where the responsibility can be put."

Senator Vandenberg: "Where is that—the White House?"

Truman: "Yes, sir."

* * *

"Tax and tax. Spend and spend. Elect and elect."

HARRY HOPKINS

"It is equally sensational and untrue to take the position that we must at once spend billions of additional money for building up our land, sea and air forces..."

F. D. ROOSEVELT, January 12, 1939

* * *

"Taxes are paid in the sweat of every man who labors because they are a burden on production and are paid through production. If these taxes are excessive, they are reflected in idle factories, in tax-sold farms, and in hordes of hungry people, tramping the streets and seeking jobs in vain."

F. D. ROOSEVELT, October 19, 1932

(A man with a wife and one child who paid five dollars income tax when the New Deal began, now pays 76 times as much on the same income.)

* * *

"...it is stupid to wait until a probable enemy has gained a foothold from which to attack. Old fashioned common sense calls for the use of strategy which will prevent such an enemy from gaining a foothold in the first place.

F. D. ROOSEVELT, May 27, 1941 seven months before Pearl Harbor, Between and Wake.

(From 1937 to 1940 our State Department approved the shipment to Japan of 8 million tons of scrap iron and 220 million dollars worth of petroleum for war against China.)

"UNQUOTE

DEWEY-BRICKER NORTHERN CALIFORNIA COMMITTEE

F. A. Belard, although not as yet able to be out of doors, is gaining rapidly, considering the seriousness of his illness. Mrs. Belard appreciates the kindness expressed by neighbors and friends, assurances of love and devotion to a friend who needed them. Blood transfusions had much to do with the recovery of Mr. Belard.

A baby boy was born to Mrs. Leroy (Ann Plote) Balkwell at the Mills Memorial hospital, Wednesday morning. More particulars next week.

William Seymour, son of Mr. and Mrs. M. L. Seymour is a merchant marine and has gone out to sea. This word was phoned to local relatives by William's wife Alice. The couple have a two month old baby girl, Susan by name, who at birth on August 13 1944 weighed a few ounces over 8 pounds. Her daddy was home in time for the blessed event.

Mr. and Mrs. Wm. Haines of Edgemar, spent a week vacationing and fishing in the Sierra Nevada mountains.

Mrs. M. Smyser of Edgemar helped out at the Sharp Park Grocery, Wednesday of this week.

Mr. and Mrs. R. P. Maass of San Francisco were dinner guests Sunday of Mr. and Mrs. Michael Hughes of Edgemar.

Mr. and Mrs. Frank Sommers spent a week at their home in Edgemar. He is just back from the South Pacific.

! BUY WAR BONDS !

The afternoon whist group met at the Harry Pope home on San Mateo avenue with Mrs. Pope as hostess and serving a delicious Hallowe'en luncheon, including chicken salad and pumpkin pie.

"WE OPPOSE NO. 12 .."

The following prominent individuals and organizations have expressed publicly their opposition to Proposition No. 12, the measure-named "Right of Employment" measure on the November 7 ballot:

- San Mateo County Board of Supervisors
- San Mateo City Council
- City Council of Daly City
- Mayor Lapham of San Francisco
- Mayor Bowren of Los Angeles
- San Mateo County Democratic Central Committee
- San Mateo County Republican Central Committee
- Arthur L. Johnson
- Attorney General Robert Kenny
- U. S. Senator Sheridan Downey
- Governor Earl Warren
- California Chamber of Commerce
- Veterans of Foreign Wars
- Democratic Party of California
- State Presbyterian Church Synod
- Burlingame Advance
- Redwood City Tribune
- Palo Alto Times
- San Francisco Daily News
- Clergymen of all denominations
- San Francisco Employers Council
- San Francisco Chamber of Commerce
- San Francisco Board of Supervisors
- American Legion, 17th District
- Church Federation of Los Angeles
- California Farm Bureau Federation
- U. S. Chamber of Commerce President (Eric A. Johnston)
- Oakland United Employers Inc.
- Oakland Chamber of Commerce
- San Francisco Sardine Association, Inc.
- Sacramento Chamber of Commerce
- Richmond Chamber of Commerce
- San Bernardino Chamber of Commerce
- Modesto Chamber of Commerce
- Sacramento County Board of Supervisors
- Contra Costa County Board of Supervisors
- Kern County Board of Supervisors
- City Councils at Fresno, Sacramento, Richmond, Martinez, Napa, San Diego
- Central Council of Civic Clubs
- More than 50 newspapers

VOTE NO ON NO. 12

San Mateo County AFL Political Education Committee
Official Committee of
San Mateo County Central Labor Council
San Mateo County Building Trades Council

WALN-JANOVITZ

HOUSEHOLD AND GARDEN SUPPLIES

GIFTS — NOTIONS — GREETING CARDS — MAGAZINES

SHARP PARK BREAKERS

Agency For PEERLESS LAUNDRY AND ZORIC CLEANERS

FULL LINE OF MURPHY PAINTS AND VARNISHES

WEARING APPAREL

PHONE SHARP PARK 5371

LOCAL OFFICE FOR P. G. & E.

FAT YOUNG DUCKS 35c Per Lb.

FRESH DAILY LARGE DUCK EGGS, FINE FOR BOARDERS AND COOKING, 30c PER DOZEN

Shamrock Ranch

PEDRO VALLEY — PHONE SHARP PARK 2184

ON COUNTY ROAD

BYRNE

Radio

We Have The PARTS & TUBES to FIX YOUR RADIO

Opposite Daly City Theater

Phone Randolph 7789

W. C. LASSWELL AND CO.

Mortician

6154 Mission Street

DALY CITY, CALIF.

Randolph 0100 and Randolph 0101

SIX TEE INN

E. PACINI

Italian Dinners - Steaks - Chops Chicken

Food That Satisfies Hungry Golfers Will Satisfy You.

WINE AND BEER

PHONE SHARP PARK 2981

BATTERIES CHARGED WHILE YOU WAIT

BUICK SPECIALISTS

HAMMER'S

Repair Shop

Complete Automotive Service

2941 Geary Boulevard

SKyline 7860

CHARLES DURAND

PARKSIDE

Shoe Re-Nu

Pete Vernatchi, Prop.

2103 Taraval Street

cor. 31st Avenue

24 Hour Service

If Work Is Brought In

Pick up will be made at Rees's Dude Ranch, Pedro Valley and Waln-Janovitz's in Sharp Park.

WHEN IN DALY CITY

Get Good Food At

Peter's Restaurant

Closed Mondays For the Duration

Other Days Open 6 a. m. and Closes 8 p. m.

6286 Mission Street

"Boys" with gray hair!

All America's "working to win." Tens of thousands of men have come out of retirement to do their part to bring V-Day quicker. Let's give them a hand!

ACME BREWERIES • San Francisco

HIGHLAND ACME BEVERAGE CO.

207 S. Claremont Street

San Mateo Distributors

2 CABINS — on two lots, 30 x 100 each. BOTH FOR $550.

LOTS UNIMPROVED — for building sites, include 2 adjoining lots on highway for $350. Also one lot with 50 foot frontage in Brighton District. All utilities are in.

F. L. DONAHOO, Broker

NEWELL'S

WHERE FRIENDS MEET

497 SAN MATEO AVE. --- SAN BRUNO

Phone San Bruno 89

EL CAMINO

THEATRE

SAN BRUNO — Phone SAN BRUNO 20

Sun., Mon., Tues. Oct. 22, 23, 24 —

"Tortilla Flat"

Spencer Tracy - Heddy La Mar

"Dixie"

Bing Crosby - Dorothy Lamour

Wed. thru Sat. Oct. 25, 26, 27, 28 —

"Greenrich Village"

Carmen Miranda - William Bendix

"Three Little Sisters"

Ruth Perry - Cheryl Walker

Doors Open Week Nights 5:45

Saturday and Sundays 12:45pm

BUY WAR BONDS AND STAMPS AT THIS THEATRE

House Repairing

Carpenter — Painter

Plasterer — Brick Work

Interior Decorator

House Roofing

14 Years of Trade School

Call Sharp Park 6771

JOHN McHUGH

DR. PERCY SEWELL

Dentist

6338 MISSION STREET

Daly City (Opp. Car Island)

Telephone Deleware 5522

Open Evenings

Mr. and Mrs. Burley Ellis and family of County Road will soon be enjoying a new glassed in front porch, now in the building, Mr. Ellis, who is doing the work can well feel proud of his accomplishments thus for.

John A. Larson of San Francisco was a caller, Tuesday of this week at the office of the Sharp Park Breakers, and is planning to locate, here on the North Coastside, if he can find a suitable location.

Mr. and Mrs. Victor Patry of Loma Vista avenue celebrated their eleventh anniversary, Tuesday of this week, Oct. 17, 1944. Smiling and happy Mrs. Patry (Louise) is apparently satisfied with her choice of husband and we have never heard any complaints from "Vic". Congratulations!

ANDERSON

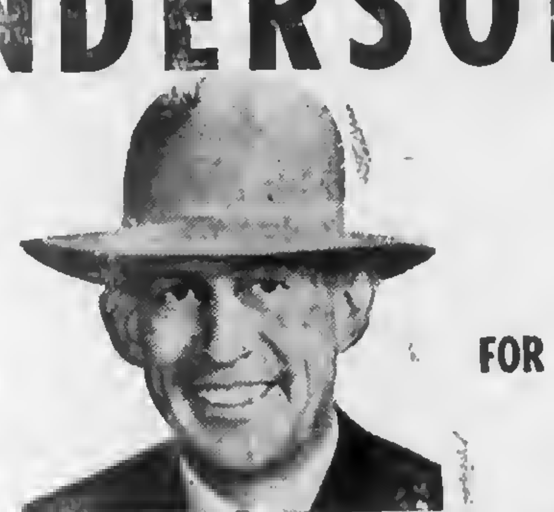

IS FOR

LABOR

Ask any FREE THINKING labor man. He'll tell you that Jack is independent . . . that he calls things as he sees them. 18 labor issues arose during Jack's terms in Congress . . . . 14 times he voted with labor, 4 times against. He's nobody's rubber stamp. Jobs are the big issue ahead and Jack is fighting to secure them for you—right now!

Re-elect JACK (John Z.) ANDERSON to CONGRESS . . . November 7

There is a **BIG War Job** ahead in the Pacific!

STAY ON THE JOB and see it through!

There are no foxholes of postwar security in the Jap-held islands of the Pacific and the mainland of Asia. Our Army, Our Navy, Our Marines, Our Air Corps have a tough and bloody job ahead to liberate China and dictate the terms of surrender in Tokyo. The need for ships and supplies has yet to reach the peak demand in this vast Pacific war. It is a need that calls for ALL hands on the job to see the job through.

Stay on your job and see it through. Save all the money you can and put it into War Bonds. Think and plan your postwar future of course.

Look around and make your plans. Your family will like the home comforts here of California Living with Natural Gas and Electricity in cheap and dependable supply. Compare and you will find the cost of gas and electricity among the very lowest in the Nation. It was that way before the war, during the war and will be that way after the war.

P·G·and·E· PACIFIC GAS AND ELECTRIC COMPANY

During the past 10 years, while living costs have gone up 27%, P. G. and E. has reduced the cost of electricity 24%...gas 31%.

33X-W-1044—2x8

Rockaway Quarry

ROCK · SAND

CEMENT

and Top Soil

PHONE SHARP PARK 2121

458 CLUB

SAN BRUNO

(Not the Biggest but the Friendliest)

Choice Wines and Liquors

Fred Mason - Art Annis

Wander Inn

Pedro Valley-Highway 1

(Formerly Maracci's)

On the Beach . . .

Bathing and Fishing

. . . It's Cozy Inside

Joe & Maggie Pete & Nina

WARSHAWSKI'S

Dry Goods Store

at

6340 Mission Street

DALY CITY

carries

NEARLY Everything For the Home and Family

Rockaway Cafe

AT THE BEACH

Rockaway Beach, Calif.

Steak Dinners, Chops, Delicious Hamburgers, Hot Dogs, Special luncheons and dinners can be arranged.

PHONE SHARP PARK 2141

IN KNOWLEDGE THERE IS SECURITY

Your Insurance Policy is designed to protect you from serious loss. Know its conditions and benefits.

Your Broker and Insurance Co. want you to be fully familiar with the provisions of your policy. SEE

J. TROGLIA

General Insurance Broker

Rockaway Beach

Sharp Park 2461

Member of Insurance Brokers' Exchange of San Francisco

SHOP IN SAN MATEO FOR FALL FASHIONS

Hagens

SAN MATEO & BURLINGAME

WOMEN'S APPAREL

BRANSON'S

MEN'S SHOP

222 THIRD AVENUE

Telephone San Mateo 3-9163

PECTEN'S JEWELRY

"Buy Here With Confidence"

236 3rd Ave., Phone S.M. 3-1160

Expert Watch Repairing

Phone 3-1841

Leth's Beauty Studio

170 3rd Ave.

San Mateo, Cal.

FOREMAN'S CAMERA SHOP

92 3RD AVENUE

CAMERA SUPPLIES

GREETING CARDS

LEATHER GOODS

Williamson's

FURNITURE FOR YOUR HOME

Wayne Williamson S. M. 3-9220

BURRIDGE

78 - 3RD. AVENUE

Stationery - School Supplies - Office Supplies

POPE'S DRUG STORE

PERFUMES - STATIONERY

PRESCRIPTIONS

THIRD & B STS.

LOEWE & ZWIERLEIN

DEPT. STORE

317 - 325 B ST.

FURNITURE DEPT.

326 3rd Avenue

★ ★ ★ ★

! BUY WAR BONDS !

★ ★ ★ ★

! BUY WAR BONDS !

BUS SCHEDULE TO SAN MATEO

LEAVES SHARP PARK 9:02 A. M.

ARRIVES IN SAN MATEO 10:20 A. M.

LEAVES SAN MATEO 3:05 P. M.

ARRIVES SHARP PARK 4:12 P. M.

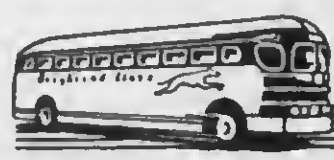

GREYHOUND

Mr. and Mrs. C. H. Enkin of the Castle were married 45 years on Sept. 16. After all these years no black eyes are in evidence and all appears to be quiet in the vicinity of the hilltop.

Mr. and Mrs. Claude Smart of San Jose visited at the Harry Olson home on Kohnla avenue last Saturday and the weekend. Mrs. Smart and Mrs. Olson have been friends since girlhood.

Miss Margaret McCury of San Francisco, foster mother of "Vic" Patry, visited at the Patry home on Loma Vista avenue for the past week. Miss McCury has been ill for the past several months and now that she is convalescing enjoys coming to Sharp Park.

Lieut. Robert Turner, USN, brother of Mrs. Ray Gardner of Edgemar is visiting the Gardner family for a short while.

BEESON

Cleaners

5392 Mission Street

BUSINESS PHONE

Juniper 4-6060

RESIDENCE PHONE

Sharp Park 3181

(AFTER 7 P. M.)

— CALL AND DELIVER —

(3 Day Service If Requested)

EDWARD C. VAUGHAN

NOTARY PUBLIC

62 Carmel Avenue

SHARP PARK

San Mateo County

Telephone Sharp Park 2251

SHARP PARK BREAKERS

VOLUME 6 — NUMBER 45 AND FIRST TOWNSHIP NEWS FRIDAY, OCTOBER 27, 1944

Learn How To Make Tom Turk Serve You More Efficiently

Winoifred Jecker, University of California Agriculture Extension Service will be in Sharp Park on November 10 and 17 to instruct housewives how to cook frozen foods and how to prepare, cook and serve a turkey, the meeting place to be announced next week in these columns.

This instruction is being sponsored by our local P. T. A. and not only are members of this organization invited to attend but all women interested may feel free to come.

On the 17th of next month a real turkey will be roasted and a turkey luncheon will be served to those in attendance.

★ ★ ★ ★

Primary Pupils Of Grammar School Enjoy Day At Zoo

A day at the Zoo delighted 43 primary pupils of our local grammar school and six children of pre-school age, Thursday of last week, October 19, 1944, the happy event lasting from 9:30 in the morning until 2:30 in the afternoon.

The expedition was sponsored by Mrs. Mary Drury, primary teacher of our local school, assisted by Mesdames Betty Caldwell, Iva Meadows, Nellie Doherty, Rita Washington, Leota Lockwood, Viola Morris and Danie Bedford, and a cousin visiting at the Bedford home and who donated her car for the event. In all there were six cars loaned for the occasion.

Each member of the party carried a lunch which was enjoyed at 11:30, following which, some of the children enjoyed rides on the merry-go-round.

The children's behavior was exemplary and Mrs. Drury is to be commended for her forethought and her careful planning of the trip.

★ ★ ★ ★

SISTER OF LONG TIME RESIDENT SUCCOMBS TO LONG ILLNESS

Miss Marge Regan, sister of William (Bill) Regan passed away at her home in San Francisco, Friday of last week, after a lingering illness.

Funeral services were conducted from the spacious family home, Monday of this week.

Deceased was one of four children, Bill, Tim, Marge and Catherine.

★ ★ ★ ★

Mr. and Mrs. George Wolfe of Vallemar are conducting a 24 hr. restaurant in South San Francisco at 102 Grand avenue, opening their new business early last month.

SCOTTY

Would like to have you drop in and have an Enchilada or Tamale on him at his Hallowe'en Party on the evening of

SATURDAY OCTOBER 28 and 29

Music - Dancing

SCOTTY'S at Rockaway

Mass Meeting Called For Sunday Morning

A mass meeting for the purpose of discussing street lights, sewage and water for Sharp Park is being called for ten o'clock next Sunday morning.

Decisions of importance are to be made and the citizens' voice should be heard in these matters.

Everyone is urged to be at the firehouse sharp on the hour, so that no time will be wasted in waiting for folks to arrive.

Be at the Firehouse, Sharp Park, next Sunday morning at 10 o'clock.

★ ★ ★ ★

Sgt. Richard Moore Wins Medal For Heroism Under Fire

Welcome visitors at the office of the Sharp Park Breakers, Monday afternoon of this week, were Mrs. Joseph Moore of San Francisco and son William, a merchant marine, who brought news of heroic achievement of son and brother Sergeant Richard J. Moore of a Field Artillery Battalion somewhere in Europe. The honor Dick received as a result of this brilliant action, was shadowed by the fact that his buddy was killed during the attack.

In addition to the Bronze Medal the Sergeant received commendation from William C. George, Lt. Col. FA Commanding, and H. Burr Parker, Colonel FA Commanding.

Mr. and Mrs. Moore, son William and five daughters Leona, Margaret, Bernadette and Dolores, have every reason to feel mighty proud of "Dick".

The Moore family are former residents of Sharp Park residing in the Brighton district.

"Citation Award of Bronze Star Medal"

"Sergeant Richard J. Moore (then corporal) 39004563 Field Artillery, Battery A ***1 Field Artillery Battalion, United States Army, for heroic Achievement in action against the enemy. On 28 July, 1944 near **** France, Sergeant Moore was a member of a group of eleven men who rushed forward under intense machine gun, rifle, and small arms fire to stop an attack of approximately fifty Germans.

Sergeant Moore was armed only with a rifle. The swiftness of this counter-attack caught the enemy completely off guard and forced them to retreat. As a result of this courageous action, 13 of the enemy were taken prisoner four of our howitzers and ten of our vehicles were saved from imminent capture.

The devotion to duty and disregard for personal safety displayed by Sergeant Moore deserves the highest praise. Entered military service from California."

★ ★ ★ ★

BABY CLINIC NEEDS HELPERS FOR DOCTOR

The Baby Clinic sponsored by local P. T. A. is open on the first and third Thursdays of every month. Unfortunately there will be no more nurses' aides for weighing babies.

Any women, who will volunteer their service to help Doctor and nurses weigh little babies, will be greatly appreciated.

MRS. ROY CUMMINGS FETED ON BIRTHDAY

Marine Sgt. Henry Segelken, somewhere in the Pacific keeps writing to his mother Mrs. Roy Cummings to see to it that his wife Sally does not work too hard at their place of business in San Francisco, while he is away. Accordingly Mrs. Cummings invited Sally and Mrs. George Curtis of Moana avenue to join her for a day in the mountains at Boulder Creek, where Mr. and Mrs. Cummings plan to build a cottage on their river frontage.

The hostess served a delicious luncheon of fried chicken, combination salad, homemade bread, angel food cake with everything else that went to make up a grand party.

Being victory minded the three brought back lugs of tomatoes, canning pears, peaches, grapes and even some fresh country eggs, with a coat of tan for each thrown in for good measure.

★ ★ ★ ★

Blood Transfusions Now Growing Need

The San Mateo County Blood Bank asks each resident of this county to search his conscience by asking himself this question: 'Have I done my full share in the war effort until I have given a pint of blood to a service man whose blood flowed on the battlefield?'

"The blood bank method is entirely painless and takes but a few minutes in time. Do your patriotic bit now by telephoning San Mateo 3-1424 or writing us at 25 South El Camino Real, for an appointment."

★ ★ ★ ★

"Scotty" Would Like To Have You Drop In At His Hallowe'en Party

Bob Scott again returned to St. Mary's hospital in San Francisco for further observation and treatment, and in his honor, during his absence, his friends are staging a Hallowe'en party Saturday evening (tomorrow) October 28 and 29.

The sponsors of this gala event would like to have you drop in and have a tamale or an enchilada on Bob, even though he will probably not be able to greet you all in person.

Dance the hours away to the rhythm of popular music at Scotty's place in Rockaway Beach. It's tomorrow evening.

★ ★ ★ ★

HALLOWE'EN BRIDGE ENJOYED BY HUSBANDS

Now that the husbands have taken to bridge playing everyone is happy, and what a grand time Harry Olson and Dr. Frank Larme had at an evening card party in the Harry Olson home, Tuesday evening of this week.

Owing to illness Rita Washington and Jane Larson were unable to attend and wasn't it grand of the boys to substitute? They sure deserved a vote of thanks.

The game was Contract bridge and first prize was accorded Mrs. Larme, second, Sally Rogres and third to Edna Jones.

The refreshments, suggestive of Hallowe'en, included candy and nuts and cider and doughnuts.

For reasons of health, Mrs. Olson is temporarily withdrawing from the club.

Donald Lee Balkwell Youngest Citizen of Sharp Park Area

Mrs. Leroy Balkwell (Ann Plate) arrived home from Mills Memorial hospital this week, accompanied by her small son Donald Lee, who greeted this old turbulent world, Wednesday, October 18, 1944. A big boy is he, weighing nine pounds, a precious bundle, filling the order of his parents exact in every detail.

Donald Lee is the first grandchild of his maternal grandparents, the Dick Plates of County Road and Paloma avenue, but not the first of his paternal grandparents the Victor Roggenbusches of Salada avenue.

The Balkwells recently purcased the Tom Bramhall house on Clarendon Road. Congratulations and best wishes to one of Sharp Park's newest families.

★ ★ ★ ★

Fill the War Chest Is Our Privilege

California today will accept the opportunity of living up to the state's best tradition.

That tradition is to fill the War Chest. It will take $20,000,000 to fill the quota this year and there remains less than a month to raise this money as the drive closes November 11.

The War Chest is an important enterprise—one of the most important of all war time activities, in fact.

It supplies the vital needs of 22 official and indispensable war relief agencies in addition to the equally valuable and necessary home front relief organizations.

The final thing for all of us to keep in mind is that several million young Americans, including a lot of California boys, are putting their very lives on the line for the winning of this war, and the rest of us are lucky in being called upon only for our dollars.

★ ★ ★ ★

VOTE AS YOU PLEASE

With the Presidential election now but a few weeks away, some confusion is arising about the right of citizens who are listed as members of the political party to vote for the candidates of the other party.

It should be made clear that in the general election, anyone who votes may cast his ballot for the candidates of any party regardless of his own party affiliation. In other words, an individual who is a Democrat may vote Republican in the general election, or vice versa. The confusion on this point arises from the fact that in the Primary election the voter is making a selection within his own party and for that reason cannot vote for the candidates of any other party.

So, remember, you can vote as you please on November 7, regardless of whether you are listed a Republican, Democrat, or what-have-you. The main thing is to vote!

★ ★ ★ ★

Miss Dorothy Perry of the East Bay was an over weekend guest at the Gurden Carter home on Salada avenue and during her stay celebrated her birthday with her local relative. Miss Perry is a sister of Mrs. Carter.

WATCH THESE COLUMNS!

The future bangs heavy with building surprises, which this newspaper is not at liberty to disclose at this time. Already our overwhalming majority vote for Hetch Hetchy water is beginning to bear fruit.

Those, who came to the North Coastside to live in the country, need not fear a too metropolitan atmosphere in this locality, for with the tall bare mountains on the east of us and the broad expanse of ocean to the west of us, we'll always be in the country.

Watch these columns for new developments, from time to time.

★ ★ ★ ★

Hallowe'en Glows Just Around Corner

Hallowe'en (All Saints Eve), even in wartime is eagerly looked forward to by children and grown-ups alike as it was daring peacetime. As the all important date of October 31, 1944 arrives from the land of the Future into the Realm of the Present it is hailed by members of National Union of Jack O'Lanterns, whose erstwhile inactive organization suddenly becomes active and ugly glowing faces beautiful in a wierd sort of way, are seen bobbing here and there along our highways and biways, Charlie McCarthys, who reflect the happiness and varied moods of their unseen sponsors.

Millions of daddies in service will be thinking of Hallowe'en of yesteryear with a prayer that they may again join their youngsters in the parade of uncanny shapes and sounds on next Eve of All Saints, Oct. 31, 1945.

Dads and mothers here on the home front are, most of them, engaged in an all out effort of war production, and will appreciate consideration on the part of boys and girls, whom they hope will refrain from damaging property or any wild pranks that will inconvenience their hard working parents. Have fun, but be thoughtful of others.

★ ★ ★ ★

FRIDAY, THE THIRTEENTH LUCKY FOR DRUMRIGHTS

A blessed event for the William Leiel Drumrights was dated Friday, October 13, 1944, when baby Elizabeth Alma arrived at Mills Memorial hospital. The little miss is the first gift from the stork and Friday the thirteenth will always be a lucky date to the cherub's parents.

The Drumrights are residents of Kansas and plan to return to their home state as soon as the war is over, Mr. Drumright being a defense worker in a Navy Repair yard near Hunter's Point.

The couple are friends of Mr. and Mrs. George Erskins, also here from Kansas, George also working at the Navy Repair yards.

Following her return from the hospital Mrs. Drumright spent a few days at the Erskins home on Paloma avenue during convalescense.

★ ★ ★ ★

Mr. Metcalf, formerly of Metcalf Garage, is now conducting business at Dick Plates Service Station at Paloma avenue and County road, and Marlette and Smith at Associated are conducting the garage business formerly handled by Metcalf.

SHARP PARK BREAKERS
And FIRST TOWNSHIP NEWS

A Newspaper of General Circulation

Sharp Park, San Mateo County, California

M. L. PITSCHKE - - - Editor and Publisher

Phone Sharp Park 5611

PRICE LIST ON ADS AND SUBSCRIPTIONS

Minimum price on Display Advertising	$2.50
Professional Cards	1.50
Minimum price on Classified Ads	.50
Subscribers service Ads free to subscribers	—
Local advertising (North Coastside) per column inch	.25
Rate per column inch for monthly ads (other than local)	.30
Occasional ads, per column inch	.40
Political Advertising, per column inch	.50
Legal Advertising, per column inch	1.00
Minimum on 1 in. ads in group advertising of not less than 4 advertisers.	1.50
Subscription Rate per year	2.00
For Six Months	1.25
For Three Months	.75

Entered as second-class matter, November 17, 1939, at the Postoffice at Sharp Park, California, under the Act of March 3, 1879

Governor Warren Uses "Able Dynamic" In Speaking of Houser

Fred Houser, colorful hard-hitting candidate for United States Senator, is winning strong support from both Democrats and Republicans, as the man who knows how!

As a conscientious voter, you no doubt have joined in voicing the familiar comment:

"If the right kind of man would only run for office, he would most certainly get my vote."

Well, Fred Houser is the right kind of man! This "able, dynamic Lieutenant Governor of ours" as Governor Earl Warren so aptly describes him, as young enough at forty to be vigorous and progressive, yet old enough to be a veteran of political science. He is an attorney. He resides in Alhambra. He was elected to the State Legislature three times with the endorsement of the A. F. of L.

Fred Houser advocates joining with other nations to preserve world peace by means of both economic and if necessary military force. He recognizes paramount the protection and expansion of California's industrial and agricultural gains and pledges untiring effort toward full and successful reconversion to provide jobs and homes for returning war veterans and war workers and prosperity for all.

★ ★ ★ ★

Read all the local news in the Sharp Park Breakers.

For job printing call 5611.

Notice of Intention to Engage in the Sale of Alcoholic Beverages

October 25, 1944

TO WHOM IT MAY CONCERN:

Notice is hereby given that fifteen days after the above date, the undersigned proposes to sell alcoholic beverages at these premises, described as follows:

Pedro and Highway 1,

Rockaway Beach, San Mateo County.

Pursuant to such intention, the undersigned is applying to the State Board of Equalization for issuance of an alcoholic beverage license (or licenses) for these premises as follows:

On sale Beer and Wine, No. P9786-G.

On sale Distilled Spirits, No. A14034-G.

Anyone desiring to protest the issuance of such license (s) may file a verified protest with the State Board of Equalization at Sacramento, California, stating grounds for denial as provided by law.

Joe and Margaret Deluechi

Frank SHELL Halling

EVERYTHING FOR THE CAR

DON'T GET THOSE POST WAR BLUES

STICK TO THE JOB, OR WE MAY YET LOSE.

— BUY BONDS —

J and L MARKET

RAY AND HAZEL MURPHY

True Appreciation

SWINGING down a quiet side street one morning, an early worker on the way to the office approached a store to which a case of milk was being delivered. As she passed the open door she heard the driver, who was just leaving the store, exclaim to the storekeeper, "The trouble with you is, you don't appreciate me."

"Well," thought the office worker as she continued her way, "that is not a cheerful sentiment with which to start the day, but it is a common complaint of mankind," and she dismissed the occurrence — only it refused to be dismissed. In fact, it lingered in her thought until she was forced to seek a satisfactory explanation and clarification of the plaintive cry of many, "You don't appreciate me."

Her line of thought began to run somewhat like this: Why do we seek the approbation of others? Is it humanity's longing for praise? Do we especially crave commendation for duties involving more than was demanded of us? If these are our habitual expectations, we are often doomed to disappointment, since it is frequently true that mankind withholds appreciation.

Writing in the Christian Science textbook, "Science and Health with Key to the Scriptures," Mary Baker Eddy states (p. 37), "Consciousness of right-doing brings its own reward." This immediately reminds us that if we are sufficiently concerned with the rightness of our task and its proper execution we shall not be unduly concerned over its human reception. Especially is this so when we consider the rest of the sentence just quoted, which continues, "but not amid the smoke of battle is merit seen and appreciated by lookers-on." Humbly we may recall our own belatedness in appreciating the good deeds and accomplishments of others.

Perhaps the Psalmist was thinking of the tendency to search on a human level for appreciation when he entreated (Psalms 107:8), "Oh that men would praise the Lord for his goodness, and for his wonderful works to the children of men!" For appreciation is not just an exchange of fine sentiment. It is a response which must flow forth spontaneously to God for His goodness. By this acknowledgment we shall more readily show forth to our fellow men our appreciation of their good deeds and faithful discharge of duty. True satisfaction is found in our consciousness of God's goodness, and not in human approval of what we have done. . . .

Christ Jesus had such an infinite sense of God and of His creation that when the Jews sought him as he walked alone in the porch of the temple and asked him to tell them plainly if he were the Christ, he replied (John 10:25), "The works that I do in my Father's name, they bear witness of me." When our spiritual vision has deepened so that we perceive our right acts and achievements are done in the Father's name, we shall not be overcome by lack of human recognition, but shall be content to work for God, as Jesus did, and if need be, to walk by ourselves, unnoted by the crowd. . . .

Let us then not be discouraged if, carrying what we feel is a full load or an extra job, we do not always hear voiced our neighbor's commendation of what we are doing. Paul wrote (II Corinthians 9:8), "God is able to make all grace abound toward you; that ye, always having all sufficiency in all things, may abound to every good work." . . . —*The Christian Science Monitor.*

★ ★ ★ ★

CATHOLIC SERVICES
ROCKAWAY BEACH CHURCH

Catecism, Saturday at 2:30 p m.

Mass, Sunday morning at 10 o'clock.

★ ★ ★ ★

! BUY WAR BONDS !

Patronize our Advertisers.
Remember us for Your Printing.

CHRISTIAN SCIENCE

"Everlasting Punishment" will be the subject of the Lesson-Sermon Sunday, October 29, in all Churches of Christ, Scientist, branches of The Mother Church, The First Church of Christ, Scientist, in Boston, Massachusetts. The Golden Text will be "Wherefore doth a living man complain, a man for the punishment of his sins? Let us search and try our ways and turn again to the Lord." (Lam. 3: 39, 40).

Other Bible citations will include: "Cast away from you all your transgressions, whereby ye have transgressed; and make you a new heart and a new spirit: for why will ye die, O house of Israel? For I have no pleasure in the death of him that dieth, saith the Lord God: wherefore turn yourselves, and live ye," (Ezek. 18: 31, 32).

The Lesson-Sermon will also include the following passage from the Christian Science textbook, "Science and Health with Key to the Scriptures" by Mary Baker Eddy: "We acknowledge God's forgiveness of sin in the destruction of sin and the spiritual understanding that casts out evil as unreal. But the belief in sin is punished so long as the belief lasts," (p. 497).

★ ★ ★ ★

! BUY WAR BONDS !

! BUY WAR BONDS !

Protect his Right to Work

VOTE NO ON 12

Some of these days G. I. Joe will be coming home. He'll want a job—and peace. We can help him by voting NO on No. 12, *"Right of Employment,"* November 7. This proposition attacks trade unions and threatens G. I. Joe's right to work. It would invalidate agreements between management and labor. It would interfere with the war production. It would bring chaos, confusion, industrial strife. It would lower the American standard of living in the post-war era. Protect G. I. Joe's right to work.

Vote NO on No. 12

SPONSORED BY CITIZENS COMMITTEE AGAINST PROPOSITION NO. 12

DEMOCRATS!
Do You Know That . . .

Sheridan Downey during 5½ years of his term has been absent 43% of the Senate Roll Calls? In the two war years, 1942-43, he was absent more than half of the Senate Roll Calls — 52% to be exact. On important war measures he was California's "Little Man Who Wasn't There."

ELECT

LT. GOVERNOR

FRED HOUSER

UNITED STATES SENATOR

Get Representation NOT Absenteeism

BUSINESS

IS

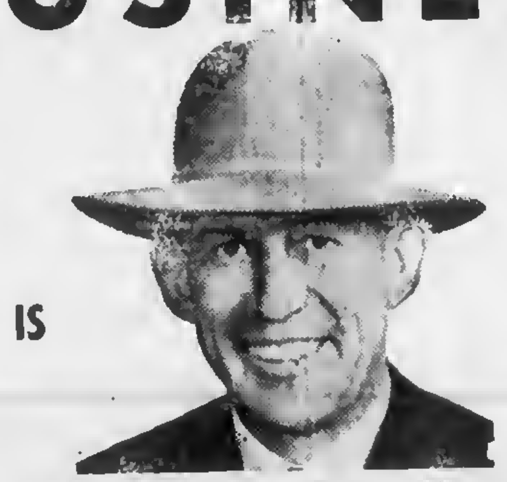

FOR

ANDERSON

Jock stands for free enterprise—and that's the wish of every business man, large or small. Business doesn't want favors; it wants freedom of opportunity. As long as Jock Anderson is in Congress the voters of this district will have the support of a man who believes in freedom of opportunity, that is the basis of the American way of life.

Re-elect JACK (John Z.) ANDERSON to CONGRESS . . . November 7

STATEMENT OF THE OWNERSHIP, MANAGEMENT, CIRCULATION, ETC., REQUIRED BY THE ACTS OF CONGRESS OF AUGUST 24, 1912, AND MARCH 3, 1933.

Of Sharp Park Breakers, published weekly at Sharp Park for October, 1944.

State of California, County of San Mateo, ss.

Before me, a Notary Public in and for the State and county aforesaid, personally appeared M. L. Pitschke, who, having been duly sworn according to law, deposes and says that she is the owner of the Sharp Park Beakers and that the following is, to the best of her knowledge and belief, a true statement of the ownership, management (and if a daily paper, the circulation), etc. of the aforesaid publication for the date in the above caption, required by the Act of August 24, 1912, as amended by the Act of Mach 3, 1933, embodied in section 537, Postal Laws and Regulations, printed on the reverse of this form, to wit:

1. That the names and addresses of the publisher, editor, managing editor, and business managers are:

Publisher, M. L. Pitschke, Sharp Park.

Editor, M. L. Pitschke, Sharp Park.

Managing Editor, M. L. Pitschke, Sharp Park.

Business Manager, M. L. Pitschke, Sharp Park.

2. That the owner is: (If owned by a corporation, its name and address must be stated and also immediately thereunder the names and addresses of stockholders owning or holding one per cent or more of total amount of stock. If not owned by a corporation, the names and addresses of the individual owners must be given. If owned by a firm, company, or other unincorporated concern, its name and address, as well as those of each individual member, must be given.)

M. L. Pitschke, owner.

3. That the known bondholders, mortgagees, and other security holders owning or holding 1 per cent or more of total amount of bonds, mortgages, or other securities are: (If there are none so state.) None.

4. That the two paragraphs next above, giving the names of the owners, stockholders, and security holders, if any, contain not only the list of stockholders and security holders as they appear upon the books of the company but also, in case where the stockholder or security holder appears upon the books of the company as trustee or in any other fiduciary relation, the name of the person or corporation for whom such trustee is acting, is given; also that the said two paragraphs contain statements embracing affiant's full knowledge and belief as to the circumstances and conditions under which stockholders and security holders who do not appear upon the books of the company as trustees, hold stock and securities in a capacity other than that of a bona fide owner; and this affiant has no reason to believe that any other person, association or corporation has any interest direct or indirect in the said stock, bonds, or other securities than as so stated by her.

5. That the average number of copies of each issue of this publication sold or distributed, through the mails or otherwise, to paid subscribers during the twelve months preceding the date shown above is —. (This information is required from daily publications only.)

M. L. PITSCHKE, Owner

Sworn to and subscribed before me this 6th day of October, 1944.

EDWARD C. VAUGHAN

Notary Public in and for the County of San Mateo, State of California. My commission expires March 26, 1946.

(SEAL.)

Published in the Sharp Park Breakers, October 27, 1944.

Mrs. Billie Danenza and a friend from San Francisco were Sunday guests of the Al Weddies of the Hangout restaurant on San Francisco boulevard. Mr. Danenza has been a prisoner of the Japs ever since the fall of Corregidor, his family receiving word of his capture August, 1943.

Roosevelt Urges All To Exercise Their Right to Vote

In a recent radio speech delivered at the White House our President said in part

"All of us are actuated by a normal desire to win, But speaking personally, I should be very sorry to be elected President of the United States on a small turnout of voters. And by the same token, if I were to be defeated, I should be much happier to be defeated in a large outpouring of voters. Then there could not be any question of doubt in anybody's mind as to which way the masses of the American people wanted this election to go.

"The free and full exercise of our sacred right and duty to vote is more important than the personal hopes or ambitions of any candidate for any office in the land.

"The Administration which must cope with the difficult problems of winning the war, and of peace and reconstruction should be chosen by a clear majority of all the people and not a part of the people."

Mail this for FREE sample copies of THE CHRISTIAN SCIENCE MONITOR

You will find yourself one of the best informed persons in your community when you read The Christian Science Monitor regularly. You will find fresh, new viewpoints, a fuller, richer understanding of world affairs . . . truthful, accurate, unbiased news. Write for sample copies today, or send for one-month trial subscription.

$1.00

The Christian Science Publishing Society
One, Norway Street, Boston 15, Mass.

☐ Please send free sample copies of The Christian Science Monitor including a copy of your Weekly Magazine Section.

☐ Please send a one-month trial subscription to The Christian Science Monitor, for which I enclose $1

NAME________

ADDRESS________

NOTICE TO TAXPAYERS

COUNTY TAXES 1944.

NOTICE IS HEREBY GIVEN that the taxes on all Personal Property secured by Real Property, and one-half of the taxes on all Real Property will be due and payable on

WEDNESDAY
NOVEMBER 1ST

and will be DELINQUENT, Tuesday, December 5th, 1944 at 5:00 P. M. and unless paid prior thereto 6 per cent will be added to the amount thereof.

Both installments may be paid at the time of the first installment.

Taxes may be paid on any day at my office except Sundays and Holidays in Redwood City at the Court House.

Send description of property when asking for tax statements. Notify this office of change of address. Hours Daily 9 to 5. Saturdays 9 to 12 noon.

Address all communications regarding COUNTY taxes to

RALPH C. MAC ARTHUR
COUNTY TAX COLLECTOR

YOU CAN'T ESCAPE---

THE AFFECTS OF THIS VICIOUS PROPOSITION —IF IT BECOMES LAW

READ What Proposition 12 Means to YOU:

To the Business Man . . .

- No small businessman ever made a dollar profit unless the working man is earning a decent living wage . . .
- Proposition 12 would place the business man in the middle of a conflict between state and federal laws . . .
- Proposition 12 would set up the district attorneys as county czars of industry . . .
- Proposition 12 would invalidate all existing fair labor standard agreements and would disrupt the stabilization of industry by forcing unfair labor competition among employers.

— Vote NO on Proposition 12 —

To the Home Owners . . .

- Reduction of wages means reduction in standards of living . . .
- Proposition 12 would reduce the value of your property . . .
- Proposition 12 could prevent home owners from having many conveniences, necessities and luxuries . . .
- Proposition 12 would affect women and families, who always suffer when family income is reduced . . .
- Your right to free speech and assembly would be curtailed.

— Vote NO on Proposition 12 —

To the Workers . . .

- Proposition 12 would destroy your union . . .
- Proposition 12 would legalize the open shop and reduce wages . . .
- Proposition 12 would cancel all legal union contracts . . .
- Proposition 12 would permit your employer to set both wages and hours . . .
- Proposition 12 would make it a criminal offense to bargain collectively.

— Vote NO on Proposition 12 —

To the Returning Servicemen . . .

- The serviceman returning home expects to find his job in industry protected by the union agreement and conditions which he left . . .
- What will he think and say if he finds everything changed through this vicious . . . ?

— Vote NO on Proposition 12 —

VOTE NO ON PROPOSITION NO. 12

San Mateo County AFL Political Education Committee
Official Committee of
San Mateo County Central Labor Council
San Mateo County Building Trades Council

12	YES	
	NO	X

SUBSCRIBERS SERVICE

FOR SALE Philco radio, 12 tube and 3 band console. Also natural muskrat fur jacket. See Mrs. Maurice Seymour of Bella Vista avenue.

CAN DO satisfactory roofing job during odd hours. See Burley Ellis, County Road.

WANTED: Small dining room chairs. Phone Sharp Park 5611.

FOR SALE: Oak table (round) with four chairs to match, also library table, a few rabbits, and other household articles. See Mrs. William (Margaret) Snell Montaraz terrace.

FOR SALE: Three room house on Carmel avenue, large living room, bedroom, kitchen and sun porch. Garage. Furnished $4900, unfurnished, $3900. See Ralph Beck on Carmel avenue.

FOR SALE: Piano, $100; Gas stove and incinerator, $50; set twin beds (metal) and springs (coil) $15 each for bed and springs Call at Carl Tucker home on Hilton Way at the home formerly occupied by the C. H. Eakins.

WANTED: Someone to care for cute baby a few hours, now and then. The baby's daddy is a navy doctor. See Mrs. Daniel Webster at Clarendon Road and Ocean.

FOR SALE: 2 lots on Brighton road, near highway 30 x 100 each. $500 for both. Write Box 23, Sharp Park.

WANT TO GIVE: Mr. Thomas of San Bruno, a scout official will give away a chow-shepherd male dog to anyone offering this pet a good home. Can be trained for farm service. Gentle with children. Contact Mrs. Myrtle Burke of San Jose Ave. evenings.

OLD STYLE Gordon Printing Press 10 x 15 with motor, $100. Sharp Park Breakers Telephone S. P. 5611.

FOR SALE: Studio Piano. See it at Pete and Anna's.

★ ★ ★ ★

"NORTH COAST SIDE GLANCES"

Delicious homemade sandwiches prepared by P. T. A. Hospitality hostess Mrs. Max Knpelowitz, were served at the organization's regular monthly whist, last Friday evening, Oct. 20 and were so popular that many more could have been sold. Major E. Fry won first prize AGAIN!

Ed Donahoo and wife Lebra come over on the Ocean Shore bus from San Francisco to celebrate their 47th anniversary with Ed's brother and sister-in-law the Frank Donahoos of San Jose avenue, the foursome enjoying a delicious steak dinner at Pete and Anna's.

YARDSTICK FOR FREE SPEECH

In a time when the ills and misfortunes of the world are all too clearly evident, any proof that somethings are better than they once were is vastly reassuring.

Amos Lyons, of Marysville, Kansas, born 102 years ago, furnished us today with a yardstick by which the progress of free speech in the United States may be calculated, and the tally is cheering in note.

In 1859, Mr. Lyons recalls, Abraham Lincoln, Republican candidate for President, was denied permission to speak within the boundaries of St. Joseph, Missouri.

It was the year prior to the outbreak of Civil War, and passions ran high in Missouri, then a border State. When Mr. Lyons ventured a cheer for Lincoln, he was clapped in jail, and upon his release trudged barefoot to Elwood, Kansas, to hear the Great Emancipator speak.

Today, the United States is engaged in another political campaign, and again political passions are running high. Yet no community, in an overzeal of partisanship, could conceive of denying a presidential candidate the right to address its citizens.

Governor Dewey is sure of a respectful hearing in the solidly Democratic South, while President Roosevelt may venture into Republican Maine without fear of having his voice stifled.

Mr. Lyons pays the finest tribute possible to the essential soundness of American democracy when he observes "there is more free speech now with a war going on, than there was 85 years ago," when he was a boy of 17.

VETERANS of this WAR DESERVE a STAKE in CALIFORNIA'S FUTURE

★

500,000 California Service Men and Women are now earning the Right to Security and Partial Recognition from a Grateful State.

Give Them the Right to Acquire their Own Homes and Farms at Reasonable Costs, Low Installments and Convenient Terms, through the Veterans' Welfare Board.

Veterans of the First World War enjoyed this privilege. Our California Men and Women in World War II Deserve the Same Rights.

Enable Them to Achieve Security and Happiness in their Own Communities. They will be our Most Valuable Citizens.

Does Not Cost the State or Taxpayers a Single Penny

VOTE FOR PROPOSITION NO. 1

VETERANS' HOME AND FARM COMMITTEE
ED W. BOLT, Chairman

Save Our Schools!

California Elementary Schools Are Faced With

Breakdown

Classrooms Without Teachers In Some Districts

CLOSED SCHOOLS

IN OTHERS

The Following Responsible Organizations Ask You To VOTE

'YES' on 9

AMERICAN LEGION
DEMOCRATIC PARTY
REPUBLICAN CENTRAL CLUBS
STATE DEPT. OF EDUCATION
LEAGUE OF WOMEN VOTERS
FEDERATION OF WOMEN'S CLUBS
AFL AND CIO
STATE COUNCIL OF EDUCATION
PARENT - TEACHER ASSN.

LYNN'S PRINT SHOP
557 San Mateo Avenue San Bruno, Calif.
Phone San Bruno 2453
Wedding Announcements - Letterheads - Invoices
Business Cards - Statements - Ruled Forms
On The Coastside Phone
SHARP PARK BREAKERS
Phone Sharp Park 5611

MR. ROOSEVELT, PLEASE EXPLAIN:

WHY— the men charged with responsibility for the Pearl Harbor disaster have never been allowed to speak?

WHY— after spending 58 billion dollars, the New Deal still had 10 million unemployed in 1940? (AFL figures.)

WHY— from 1937 to 1940, the U. S. State Department authorized the shipment to Japan of 8 million tons of scrap iron and 220 million dollars worth of oil for war against China?

WHY— has there never been a report to the American people on the "agreements" made with Russia at Teheran?

WHY— have you never stated your attitude on the notorious Kelly Democratic machine in Chicago, the Hague Democratic machine in New Jersey, and the Prendergast Democratic machine in Kansas City (where Harry Truman was hatched)?

WHY— in January of 1940, did you refer to Thomas Dewey's insistence on a two-ocean Navy as "Just plain dumb?"

WHY— with our men already fighting on German soil, is your cabinet still squabbling about how to control defeated Germany?

WHY— have you forced wartime strikes by allowing the War Labor Board to pile up 22,000 undecided disputes?

Vote for DEWEY ★ BRICKER

DEWEY-BRICKER NORTHERN CALIFORNIA COMMITTEE

What Anderson Said In Congress On Subject of Strikes

November 24, 1941:

Mr. Speaker: If there is one subject in which the citizens of this country and the Members of this House are more interested at the present time than any other subject it is the matter of strikes in defense industries and what Congress is going to do about it.

January 21, 1943:

Mr. Speaker: My attitude is that persons responsible for strikes which delay convoys going to the Southwest Pacific with materials for our fighting men should be treated exactly the same as traitors to their country. We cannot have these strikes delaying the shipment of vital materials going to our men overseas who are doing the fighting. I agree with the gentlemen that the vast majority of the working men and women of this country are loyal and patriotic, but they have to be protected from their own misguided leaders.

June 16, 1943:

Mr. Speaker: This Congress has to take the power out of the hands of these misguided labor leaders so that the patriotic workingman can be protected in his desire to work. It is about time we stopped giving in to these would-be dictators and extended some real measure of protection to the millions of loyal workers in the ranks of organized labor who want to get on with winning the war.

★ ★ ★ ★

OCEAN SHORE PARISH

The Little Brown Church by the Sea. H. D. Harkins, minister.

Yo, good old time song Hour, 7:45 p. m.

Pastors sermon theme, "Walking and talking in Life".

Bible school for all grades 10 a. m.

Bible study and hour of fellowship, Wednesday 7:45 p. m.

The Church with a hearty welcome for all.

★ ★ ★ ★

Mrs. Don Harvey, wife of our Boy Scout Master was a recent visitor of her mother, Dr. Mary P. Poket of Hamilton City, located about two hundred miles from Sharp Park. The Doctor was ill and even physicans need efficient nursing when sick. Mrs. Harvey was away two weeks, and her mother has recovered.

★ ★ ★ ★

Buy War Bonds TODAY For Future Needs

! BUY WAR BONDS !

ELECT - HENRY W.
EDMONDS
County SUPERVISOR

LOOK AT COL. EDMONDS RECORD AS A CIVIC WORKER AND A SOLDIER:

HIGH MAN in the third township, home of all the candidates in the primary.

ENDORSED BY the Redwood City Tribune, Redwood City Star-Advertiser and the Burlingame-San Mateo Advance-Star.

ROSE from buck private to Lieut. Col. through the ranks, the hard way.

SERVED OVERSEAS in the present war and in World War I.

DECORATED for gallantry and bravery by General John J. Pershing. Holds the Silver Star and Purple Heart medals.

CITED by General Douglas McArthur for ability, energy and zeal in performance of his duties.

ELECTED to the Redwood City City Council.
APPOINTED member Redwood City Port Commission.
PAST COMMANDER San Mateo County United War Veterans.
PAST COMMANDER Redwood City Post American Legion.
PAST STATE COMMANDER U. S. W. Veterans.
Member San Mateo County Traffic Safety Commission.
Served on San Mateo County Grand Jury.
Member Advisory Board, Selective Service Registrants.

COL. EDMONDS IS QUALIFIED & CAPABLE - ELECT HIM SUPERVISOR

WALN-JANOVITZ
HOUSEHOLD AND GARDEN SUPPLIES
GIFTS — NOTIONS — GREETING CARDS — MAGAZINES
SHARP PARK BREAKERS
Agency For PEERLESS LAUNDRY AND ZORIC CLEANERS
FULL LINE OF MURPHY PAINTS AND VARNISHES
WEARING APAREL
PHONE SHARP PARK 5371
LOCAL OFFICE FOR P. G. & E.

FAT YOUNG DUCKS 35c Per Lb.
FRESH DAILY LARGE DUCK EGGS, FINE FOR BOARDERS AND COOKING, 30c PER DOZEN
Shamrock Ranch
PEDRO VALLEY PHONE SHARP PARK 2184
ON COUNTY ROAD

CLASSIFIED ADS

FOR SALE: Six year old size bed and mattress, wet proof. Brand new. Price $15. Phone the Briggs family Sharp Park 5581 after six o'clock.

BYRNE
Radio
We Have The PARTS & TUBES to FIX YOUR RADIO
Opposite Daly City Theater
Phone Randolph 7789

W. C. LASSWELL AND CO.
Mortician
6154 Mission Street
DALY CITY, CALIF.
Randolph 0100 and Randolph 0101

SIX TEE INN
E. PACINI
Italian Dinners - Steaks - Chops
Chicken
Food That Satisfies Hungry Golfers Will Satisfy You.
WINE AND BEER
PHONE SHARP PARK 2981

BATTERIES CHARGED WHILE YOU WAIT
BUICK SPECIALISTS
HAMMER'S
Repair Shop
Complete Automotive Service
2941 Geary Boulevard
SKyline 7860
CHARLES DURAND

PARKSIDE
Shoe Re-Nu
Pete Vernatchi, Prop.
2103 Taraval Street
cor. 31st Avenue
24 Hour Service
If Work Is Brought In
Pick up will be made at Rees's Dude Ranch, Pedro Valley and Waln-Janovitz's in Sharp Park.

WHEN IN DALY CITY
Get Good Food At
Peter's Restaurant
Closed Mondays For the Duration
Other Days Open 6 a. m. and Closes 8 p. m.
6286 Mission Street

Candidate Edmonds Free To Exercise Unbeclouded Judgment

Redwood City, (Special) Friends of Lt. Col. Henry W. Edmonds, candidate for supervisor from the Third Township, were confident today that he would be victorious Nov. 7 in the only county contest on the ballot.

The confidence was based, they said, on the fact that in Redwood City and in the Third Township, where the candidates were equally well known, Edmonds was high man in the primary and his present opponent ran third.

"If elected Nov. 7 I will enter upon my duties unhampered by any unsavory political entanglement or alliances," Edmonds stated today.

"Owing no political debts and having made no political promises to any man, I am free to exercise my honest, unprejudiced and unbeclouded judgment on all matters coming before the board for consideration.

"Never having been involved in any inter-county departmental quarrel, bickering or highly controversial disputes, I have no fight to settle or selfish purposes to satisfy. I can approach any question with an open mind firmly insisting, in so far as my powers extend, in seeing that the board function intelligently at all times in the interest of all people of the county.

"I will co-operate with all who concur in this idea, while individuals endeavoring to satisfy their own personal selfish interest at the expense of the welfare of the public, I will prove a definite headache.

★ ★ ★ ★

! BUY WAR BONDS !

BEESON
Cleaners
5392 Mission Street
BUSINESS PHONE
Juniper 4-6060
RESIDENCE PHONE
Sharp Park 3181
(AFTER 7 P. M.)
Due to increased business here on the North Coastside, until further notice, calls and deliveries will be made in this area on Sundays, only. Phone Sharp Park 3181
— CALL AND DELIVER —
(3 Day Service If Requested)

RELISH BAKERY
AND
ICE CREAM PARLOR
G. MUNZ, Prop.
FINE PASTRIES A SPECIALITY
6356 MISSION STREET
DALY CITY
Phone Randolph 5712

2 CABINS — on two lots, 30 x 100 each. BOTH FOR $550.

LOTS UNIMPROVED — for building sites, include 2 adjoining lots on highway for $350. Also one lot with 50 foot frontage in Brighton District. All utilities are in.

F. L. DONAHOO, Broker

NEWELL'S
WHERE FRIENDS MEET
497 SAN MATEO AVE. — SAN BRUNO
Phone San Bruno 89

EL CAMINO THEATRE
SAN BRUNO Phone SAN BRUNO 20

Sun., Mon., Tues.
Oct. 29, 30, 31 —
"Star Spangled Rhythm"
BING CROSBY
"The Awful Truth"
IRENE DUNN

Wed. thru Sat.
Nov. 1, 2, 3, 4 —
"Wing And A Prayer"
DANA ANDREWS
"Music In Manhattan"
RICHARD DAY

Doors Open Week Nights 5:45
Saturday and Sundays 12:45pm

BUY WAR BONDS AND STAMPS AT THIS THEATRE

House Repairing
Carpenter — Painter
Plasterer — Brick Work
Interior Decorator
House Roofing
14 Years of Trade School
Call Sharp Park 6771
JOHN McHUGH

DR. PERCY SEWELL
Dentist
6338 MISSION STREET
Daly City (Opp. Car Island)
Telephone Delaware 5522
Open Evenings

NOT THE BIGGEST BUT THE FRIENDLIEST

A short drive over the hills brings the traveler to San Bruno, where one can always spend a pleasant evening at the theatre followed by refreshments at some favorite resort.

Let your frequent choice be the 458 Club, which though not the biggest is styled the friendliest.

★ ★ ★ ★

Read the advertisements in our home newspaper and then patronize those advertisers.

EDWARD C. VAUGHAN
NOTARY PUBLIC
62 Carmel Avenue
SHARP PARK
San Mateo County
Telephone Sharp Park 2361

All-Star Celebrated Play "A Doll's House" Appearing At Geary

At the Geary Theatre in San Francisco James B. Cassidy is presenting his all-star cast of Iben's immortal stage drama "A Doll's House" one of the most celebrated plays of all time. In the cast of "A Doll's House" are Francis Lederer, well known actor of the stage and screen; Philip Merivale; Lyle Talbot; Dale Melbourne, young Australian star; Jane Darwell, who won the Academy Award for her portrayal of Ma Joad in "Grapes of Wrath" and Keven McClure of radio and stage fame.

Ibsen's "A Doll's House" is one of the famous plays that are in the 'must' of lovers of the stage, and has long served as a starring vehicle for celebrated actors and actresses. It is a gripping drama of real life and realism, and with such an outstanding cast of stage favorites as being offered in its presentation at the Geary, a play which no one can afford to miss. The play is scheduled for a limited run and is playing to packed houses. Mail orders will be filled promptly.

D. F. Larkin called at the Roy Cummings home on Election Day Oct. 17 to wish Mrs. Cummings a happy birthday. A luncheon guest on that day was Mrs. George Curtis of Moana avenue, this event having previously been celebrated on Oct. 3rd with a dinner party.

SWAP AND SHARE . . .

We went to try out an idea in wartime service. We hope it will be helpful to many of our customers.

The plan is this. We have set up, in our local offices, an appliance clearing house service so that our customers can list any of their appliances which they are not using and do not need.

We also invite customers who desperately need certain appliances to list their requirements with us.

In this way, we hope to perform a worthy service by putting those who are willing to sell appliances in touch with those who need appliances and are anxious to buy. After this, buyer and seller deal among themselves. The company serves as a free listing agency—nothing more.

Surely in many a home there is a good toaster, range, radio or refrigerator or other appliance tucked away in closet or garage. Somebody needs it and can use it. It sounds right neighborly, doesn't it? Will you help?

P·G·and·E·
PACIFIC GAS AND ELECTRIC COMPANY
C-830W-1044

Rockaway Quarry
ROCK - SAND
CEMENT
and Top Soil
PHONE SHARP PARK 2121

458 CLUB
SAN BRUNO
(Not the Biggest but the Friendliest)
Choice Wines and Liquors.
Fred Mason - Art Annis

Wander Inn
Pedro Valley-Highway 1
(Formerly Maracci's)
On the Beach . . .
Bathing and Fishing
. . . It's Cozy Inside
Joe & Maggie Pete & Nina

WARSHAWSKI'S
Dry Goods Store
at
6340 Mission Street
DALY CITY
carries
NEARLY Everything For the Home and Family

Rockaway Cafe

AT THE BEACH
Rockaway Beach, Calif.
Steak Dinners, Chops, Delicious Hamburgers, Hot Dogs, Special luncheons and dinners can be arranged.
PHONE SHARP PARK 2441

IN KNOWLEDGE THERE IS SECURITY
Your Insurance Policy is designed to protect you from serious loss. Know its conditions and benefits.
Your Broker and Insurance Co. want you to be fully familiar with the provisions of your policy. SEE
J. TROGLIA
General Insurance Broker
Rockaway Beach
Sharp Park 2461
Member of Insurance Brokers' Exchange of San Francisco

SHOP IN SAN MATEO FOR FALL FASHIONS

Hagens
SAN MATEO & BURLINGAME
WOMEN'S APPAREL

Williamson's
FURNITURE FOR YOUR HOME
Wayne Williamson S. M. 3-0250

BRANSON'S
MEN'S SHOP
222 THIRD AVENUE
Telephone San Mateo 3-9103

BURRIDGE
78 - 3RD. AVENUE
Stationery - School Supplies - Office Supplies

PECTEN'S JEWELRY
"Buy Here With Confidence"
236 3rd Ave., Phone S.M. 3-1160
Expert Watch Repairing

POPE'S DRUG STORE
PERFUMES - STATIONERY
PRESCRIPTIONS
THIRD & B STS.

Phone 3-1841
Leth's Beauty Studio
170 3rd Ave.
San Mateo, Cal.

LOEWE & ZWIERLEIN
DEPT. STORE
317 - 325 B ST.
FURNITURE DEPT.
326 3rd Avenue

FOREMAN'S CAMERA SHOP
92 3RD AVENUE
CAMERA SUPPLIES
GREETING CARDS
LEATHER GOODS

★ ★ ★ ★
! BUY WAR BONDS !
★ ★ ★ ★
! BUY WAR BONDS !

BUS SCHEDULE TO SAN MATEO
LEAVES SHARP PARK 9:02 A. M.
ARRIVES IN SAN MATEO 10:20 A. M.
LEAVES SAN MATEO 3:05 P. M.
ARRIVES SHARP PARK 4:12 P. M.
GREYHOUND

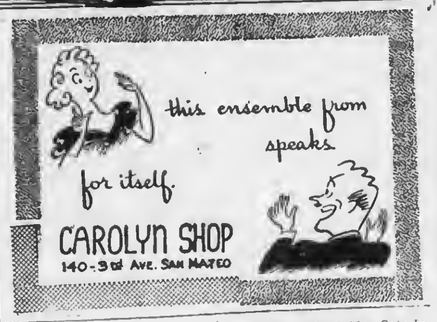

"NORTH COAST SIDE GLANCE"

We, of Edgemar are deeply appreciative of the wonderful response and help from the Sharp Park Volunteer Fire department during our two recent grass fires. Both fires came from over the ridge, and for a moment it looked very serious, until our good neighbors came to the rescue bringing the fire under control.

Cpl. Al Williams, brother of Mrs. Al Weddle is serving in the medical corps somewhere in England and has been there for about six months. The corporal is also the brother of Mrs. Cleo Moore of Edgemar.

Mr. and Mrs. Walter Dickson of Carmel avenue were Monday evening visitors at the Maude Pitschke and Helen Cropsey home on County Road. Mrs. Dickson failed to bring her music, but promised to bring it next time. She is a pianist of note having played at various times at the Golden Gate International exposition on Treasure Island, and always appears to enjoy entertaining her friends.

Have you seen the Jim Roath home lately? You'd hardly know the place since it received its coat of stucco. This feat of workmanship was accomplished by Nick Gentile, a cousin of Mrs. Roath, who may decide to make his home in California, having motored here from the Garden State (New Jersey) several weeks ago.

Little Edward Rogers, son of Mr. and Mrs. Owen Rogers of San Francisco and grandson of the G. P. Rogers of Paloma avenue spent the past weekend with his local relatives.

Mrs. Bertha Buchten, daughter of Ma Bruno, underwent an operation recently at the Mills Memorial hospital in San Mateo and is believed she will be able to return to her Sharp Park home, early next week.

SHARP PARK BREAKERS

VOLUME 6 — NUMBER 46 AND FIRST TOWNSHIP NEWS FRIDAY, NOVEMBER 3, 1944

More Deputies Are Needed To Curb Local Hallowe'en Disorder

Sharp Park residents were surprised and shocked to learn that our local grammar school had been selected as the center to receive the lawless and uncontrolled action of misguided youths who saw fit to break the drinking fountain on the play grounds and carry the wreckage to the front of the building. Schoolroom windows were shattered and so much broken glass was in evidence on schoolroom floors that teachers could not allow pupils to enter their respective classrooms until the dangerous debris had been swept up by our long suffering teachers.

Evidently our deputy sheriff was too busy to patrol every section of this Police District to the etent that a place that should have received all out protection was to all appearances entirely overlooked.

It is not up to this newspaper to dictate how or when a deputy should spend his time on Hallowe'en, but it is evident that a few special deputies on the job as well as Papa and Mamma deputies should have been in evidence looking after the actions of their offspring.

Of course we naturally would presume that young people old enought to break off, remove a drinking fountain were far beyond primary age and old enough to have imbibed enough patriotism and common sense to realize that destruction to public as well as private property retards our War Effort.

Knowing now that this locality does harbor the gangster minded type of youth it behooves Sharp Park residents to be alert and ready to meet the situation next year at this time with a punishment so severe to guilty boys and girls that decency and order may be maintained in this district on future Hallowe'ens.

We wonder who has the last laugh, Papa and Mamma taxpayers who have to pay for all this?

★ ★ ★

COMMITTEE OF CITIZENS VISIT COUNTY SEAT

A delegation of citizens visited the regular monthly meeting of the County Board of Supervisors regarding street lighting. With the exception of a new street light in the vicinity of the Young property on Brighton road, the lighting system will continue the same as heretofore.

After visiting the office of county Engineer M. A. Grant and then the County Health department, it was believed by both departments that enough money could be allocated to take care of the spraying of the Stagnant Pool in the vicinity of Clarendon road and the Golf Course.

The group of citizens included Mesdames Viola Williams, Edith Nicolaysen and Lucile Fenton and Messrs. Bruce McIntyre, Edward Fry, Joe Silva and Frank Halling.

★ ★ ★ ★

Beeson's Clean and Size Rugs Of All Sizes

Beeson Cleaners have added another service available to North Coastside residents and includes the cleaning and sizing of rugs of all dimensions.

It is surprising how like new a rug will appear after going through this thorough cleaning process. See ad elsewhere in these columns.

★ ★ ★ ★

REAL TURKEY NOT TO BE ROASTED UNTIL NEXT MONTH

Demonstration of Frozen foods will be conducted here in Sharp Park, November 17 by Winnifred Jecker of San Jose and who is a representative of the University of California Extension service.

Due to a crowded schedule the preparation of a turkey has been postponed until December. These demonstrations are free to anyone and not confined to Parent-Teacher membership only.

Mussel Quarantine Extended Indefinitely

"The quarantine established May 1, 1944 of all Mussels from the ocean shore of California, including the Bay of San Francisco is extended beyond Oct. 31, 1944 and until further notice.

"This extension of quarantine is the result of nine cases of mussel poisoning with two deaths in San Mateo county.

"The Health officers of the Coastal and Bay Counties are instructed to advise the public of this extension of quarantine."

Signed Wilton L. Halverson M.D.
Director of Public Health and Executive Secreary State Board of Health.

W. H. Merrill,
Chief, Division of Laborstories.

★ ★ ★ ★

Mothers and Women's Club Guests Of Rockaway School

Members of the Women's Club and Mothers of the pupils of the Rockaway school were thrilled to high praise of the Hallowe'en program presented in their honor, Tuesday afternoon of this week, Oct. 31, 1944.

The two o'clock program opened with Salute to the Flag by the school children and audience, followed by the singing of the National Anthem. The remainder of the entertainment was highlighted by three playlets "Six Little Miec" presented by first and second grades; "Lost Pumpkin" by the upper grade pupils, "Little Orphan Annie" was expressively read by Loretta Adams and the First grades entertained with appropriate songs.

The program closed with a costume parade with prizes appropriate for upper grade participants and awards suitable for lower graders, who took part.

Each guest was presented on entrance with a number to be used to determine who would carry away the enormous pumpkin on display. This honor was accorded to Mrs. Chester Karbo.

Refreshments included ice cream cake, coffee and cup cakes.

★ ★ ★ ★

New Insurance Broker Advertises for North Coastside Business

After many years of insurance experience, Frank Loney of Vallemar has decided to retire by going into business for himself as an insurance broker.

Mr. and Mrs. Frank Loney have lived here on the North Coastside for many years, Mrs. Loney, when a girl having graduated from the Moss Beach Grammar school.

Mr. Loney declared jokingly that if his business becomes too heavy he'll retire again and start all over. Congratulations. See ad elsewhere in these columns.

★ ★ ★ ★

"NORTH COAST SIDE GLANCES"

Charlie Childress (6) of Carmel avenue has been unable to attend school this week on account of chicken pox and regrets that he could not attend the school Hallowe'en party. Charlie has a sister named Carmen, who is eight years old. Their parents Mr. and Mrs. Charles C. Childress formerly lived in West Virginia. Mr. Childress is in charge of the San Francisco Radio Station in this vicinity.

Thelma Gardner, sister of Mrs. M. C. Richards of Brighton road is employed on defense at the Remler Radio plant where she inspects amplifiers.

Last Sunday the Martin Dietrick's entertained a group of young people in honor of the birthday of son Billy Jones. The guests included Johnnie Nosenk and brother Francis, both in the navy at Treasure Island and other relatives and friends from Redwood City and San Jose.

Local Publisher Rejects Advertising In Favor of No. 12

Heading column three, page one in a recent issue of this newspaper a paragraph in blackface reads as follows: "NOTICE. This newspaper reserves the right to reject any political advertising that fails to coincide with the policies of this newspaper."

This publisher does not feel that she can honestly print in these columns advertising or publicity that in any way favors Proposition No. 12 and is willing to sacrifice any remuneration by the rejecting of this (What she believes to be) deceptively labeled amendment the "right of employment." She believes that were this proposed amendment adopted the right of employment would be granted to the fellow willing to work for the lowest wage; in other words instead of being protected by a labor union as to wages, hours, working conditions, etc., the employee, even though a member of a union, would be beholden to the good grace of his employer. What benefit would result from collective bargaining in the face of "like it or lump it"?

The late W. E. Pitschke, responsible for the establishment of the Sharp Park Breakers, nearly six years ago, was a continuous member of a Typographical Union for more than fifty years. He believed in UNIONS. Lynn Kavka of Lynn's Print Shop in San Bruno, since the passing of Mr. Pitschke in October 1942, has conducted the mechanical work of getting out this weekly newspaper, making it possible for the continuance of this publication in spite of the fact that his own job business required full time operation. He, too, is a member of a Typographical Union and believes that Union protection is necessary to preserve the rights of FREE men and women. Although this publisher does not possess the necessary qualifications to become a member of this same union, she is in favor of its principles one hundred percent.

"In Union is Strength". Let us keep that strength by voting NO on Proposition No. 12, Election Day, November 7, 1944.

★ ★ ★ ★

Our War Chest Quota Almost Doubled

Our War Chest quota was set at $150. Through the united efforts of our local committee $265.25 was collected.

Those responsible for this over the top demonstration are those who solicited from house to house. They include Mesdames Lucile Fenton, chairman; Rose McCrary, Juliete Waln, Hildred Armstrong, Anna Anderson (assisted by Mrs. Marie Fox), Edna Jones and Mabel Lometti. Mrs. Florence Gerkoin and Mrs. Marjorie Smyser helped Mrs. Fenton in Edgemar.

Thanks to those solicitors and to all those who contributed.

★ ★ ★ ★

PETER PAVLOS VISITS NORTH COASTSIDE

Peter Pavlos of Peter's Restaurant, Daly City, was a caller one day this week at the office of this newspaper. He had been showing his companion historic spots here on the North Coastside and his friend was much interested in The Castle.

Mr. Pavlos is an expert golfer and enjoys our Sharp Park green.

★ ★ ★ ★

Mr. and Mrs. Ralph Beck have decided not to sell their home on Carmel avenue and are planning to remain in Sharp Park. In accordance we are happy to remove their For Sale ad from Subscribers Service.

W. W. Morris of Paloma avenue is back on the job this week at the Coastside Repair Shop and reports that he is feeling some better. Just can't leave partner Jim Fenton to carry on alone during the latters few hours spare time.

Hallings Honored At Grand Turkey Dinner

In spite of the large order, Sharp Park firemen and their wives came through with flying colors on an one hundred percent-age success rating on the monster turkey dinner presented in honor of the Frank Hallings soon to leave for their new location at Loma Mar.

Had the committee realized in advance the enormity of the affair, in its final status on account of its popularity, they might have lacked the courage to go ahead, but courage and accompanying resources gradually increased as the project developed.

More than 100 friends of the Hallings most of whom were members of the Sharp Park Volunteer Fire Department and auxillary were seated at long tables, stretched across the spacious fire department auditorium, last Saturday evening, October 28, 1944 to partake of a grand turkey dinner unequaled in Sharp Park annals.

The menu included fruit cocktail, roast turkey, dressing, mashed potato, squash, string beans, hot rolls, coffee, beer, cookies and ice cream.

As master of ceremonies Johnnie Kinst eulogized Frank Halling on his service to the fire department and this community and presented him with a life membership in that organization and an overstuffed chair and end table as a token of esteem and appreciation from the many doners. Both Mr. and Mrs. Halling were too overcome for words and it took considerable effort on their part to quell the surge of emotion that made words of gratitude impossible of expression. Comrade Kinst called on many of the guests for individual expressions, which were eagerly and sincerely given by all.

Those who did the real physical work on the turkey dinner and all other labor connected therewith, prefer to hide within the protecting fold of Committee and will not come out from cover. Most of us know whom they are and we thank them one and all.

★ ★ ★ ★

McIntyres Represent This Newspaper At Anderson Barbecue

Mr. and Mrs. Bruce McIntyre were guests of Jack Anderson last Sunday afternoon, Oct. 29, 1944 at a Press Barbecue including all newspaper publishers of the 8th District or their representatives held at the Peralada ranch near Santa Clara.

Many publishers and their families were present and enjoyed the refreshments and the dinner, including tender juicy barbecued steaks.

The McIntyres were impressed by Anderson's straight forward manner and his ability to answer satisfactorily all questions regarding his service as Congressman from this district.

All guests were cordially received by Glenn Baker, Anderson's campaign manager, who also served on this occasion as master of ceremonies.

★ ★ ★ ★

"NORTH COAST SIDE GLANCES"

Mrs. James Beatty of Pacific avenue is sojourning in San Pedro, where her husband is a machinist 1c and instructor at Diesel Engine school. Mrs. Lucy Beatty mother of James is keeping the home fire burning during her daughter-in-law's absence. Mrs. Beatty Sr., formerly resided in Mendocino county, but for reasons of health is making her home with her children.

M. C. Richards of Brighton road is located on the Marshall Islands where he is serving in the office of Post Director. He has been there a year.

Read qualifications of Henry W. Edmonds, candidate for supervisor elsewhere in these columns.

Women's Club Sponsor Whist And Raffle

Five tables for luncheon and whist were set in the Firehouse at Rockaway Beach by member of the Women's Club. The occasion was a benefit for a Christmas party for the children of the Rockaway school.

The luncheon included salad, sandwiches, pumpkin pie and coffee, with decorations suggestive of Hallowe'en.

Mesdames Mabel Lometti, won first prize, Greta Olson, second, A. J. Duttke, third with Fay Smith and Agnes Pope tying for fourth. Mrs. M. A. Lovier won the booby trophy. Mrs. Maude L. Pitschke, was the lucky winner of the raffle blanket, with Minnie Curtis responsible for drawing out the lucky number.

Ten Sharp Park housewives were in attendance.

★ ★ ★ ★

CHURCH SERVICES

CATHOLIC SERVICES
ROCKAWAY BEACH CHURCH
Catechism, Saturday at 2:30 p. m.

Mass, Sunday morning at 10 o'clock.

CHRISTIAN SCIENCE

"Sin shall not have dominion over you: for ye are not under the law, but under grace." These words from Romans comprise the Golden Text to be used Sunday, November 5, in all Churches of Christ, Scientist, branches of The Mother Church, The First Church of Christ, Scientist, in Boston, Massachusetts. The subject of the Lesson-Sermon will be "Adam and Fallen Man."

Included among the Scriptural selections will be: "By faith Enoch was translated that he should not see death; and was not found because God had translated him: for before his translation he had this testimony, that he pleased God," (Hebr. 11: 5).

The following passage from the Christian Science textbook, "Science and Health with Key to the Scriptures" by Mary Baker Eddy, will also be included: "If Enoch's perception had been confined to the evidence before his material senses, he could never have walked with God, nor been guided into the demonstration of life eternal," (p. 214).

OCEAN SHORE PARISH

The Little Brown Church by the Sea. H. D. Harkins, minister.

Our popular hour of song 7:45 p. m. Pastors sermon theme, "The Christ of the Ocean Shore".

Bible school 10 a. m. Classes for all grades.

Bible study and fellowship, Wednesday 7:45 p. m.

The Church with a hearty welcome for all.

★ ★ ★ ★

Orchestra Music For Dancing Saturday Nights at Scotty's

There will be dancing to the rhythm of a tuneful orchestra every Saturday night at Scotty's at Rockaway Beach.

Enjoy a regular dinner or private party with friends with an evening of dancing to follow.

Remember its orchestra music at Scotty's every Saturday night. See ad elsewhere in these columns.

★ ★ ★ ★

Mrs. E. Fry and little granddaughter Kay Larkin are visiting Mrs. Verna Ogden at Del Paso Heights, near Sacramento and will sojourn there for about a month. Kay's little playmate Larry Lawrence misses his little pal and declares if she does not return very soon he will find himself another girl friend.

Mrs. Everett Washington of San Mateo avenue has taken over the office of P. T. A. historian in place of Mrs. Al Weddle now in restaurant business with her husband at the Hangout.

Michael Hughes, assistant scout master of Sharp Park Troop 29 B. S. A. brought nine of the scouts into the Fox theatre Friday night to see the "Seventh Cross".

WARSHAWSKI'S
Dry Goods Store
at
6840 Mission Street
DALY CITY
carries
NEARLY Everything For the Home and Family

MARY PICKFORD HEADS HOLLYWOOD COMMITTEE FOR SCHOOL PROPOSAL

Mary Pickford, Joe E. Brown, Edward Arnold and many other notable of the screen colony have joined in the campaign to avert a breakdown in California's elementary school system, it was announced this week, and are actively campaigning for Proposition 9, the Better Schools Act on the November ballot.

It was also announced that the Hollywood Conference of Studio Unions has endorsed Proposition 9. Endorsements of the school act had previously been announced from the State Federation of Labor, CIO and Railroad Brotherhoods.

ARMY NURSE'S PRAYER

Father, the soldier seems so close to You.
I wonder if his hours on earth are few;
His manly face is hot and red,
Seems I see angels around his bed.
Help me to keep him safe lest I should fail
My pledge of love to Florence Nightingale.
If he should die then I will know
You called him home 'cause You loved him so;
But, Father, ere he goes to rest
Help me to know I have done my best.

—Edith Aynes
(An Army Nurse since 1934)

! BUY WAR BONDS ! ! BUY WAR BONDS !
★ ★ ★ ★ ★ ★ ★ ★
! BUY WAR BONDS ! ! BUY WAR BONDS !

SCOTTY'S at Rockaway Beach
DANCING AND ORCHESTRA
8:30 to 12:00 Every Saturday Night
All Drinks Subject To Federal Tax
DINNERS AND PRIVATE PARTIES EVERY DAY
PHONE SHARP PARK 6741

EDWARD C. VAUGHAN
NOTARY PUBLIC
62 Carmel Avenue
SHARP PARK
San Mateo County
Telephone Sharp Park 2251

Frank SHELL Halling
EVERYTHING FOR THE CAR

VETERANS

ARE FOR
ANDERSON

Jock Anderson hos proved himself a true friend of the Veteron. He supported the G. I. Bill of Rights . . . obsentee bollots for members of the ormed forces . . . increased compensation or pensions to disobled veterons ond their widows ond children . . . odditional appropriotions for emergency moternity ond infont core for wives of enlisted men . . . increased poy to service men. Jock is for the veterons . . . one hundred percent!

Re-elect JACK (John Z.) ANDERSON to CONGRESS . . . : November 7

ELECT - HENRY W.
EDMONDS
County
SUPERVISOR

LOOK AT COL. EDMONDS RECORD AS A CIVIC WORKER AND A SOLDIER:
HIGH MAN in the third township, home of all the candidates in the primary.
ENDORSED BY the Redwood City Tribune, Redwood City Star-Advertiser and the Burlingame-San Mateo Advance-Star.
ROSE from buck private to Lieut. Col. through the ranks, the hard way.
SERVED OVERSEAS in the present war and in World War I.
DECORATED for gallantry and bravery by General John J. Pershing. Holds the Silver Star and Purple Heart medals.
CITED by General Douglas McArthur for ability, energy and zeal in performance of his duties.
ELECTED to the Redwood City City Council.
APPOINTED member Redwood City Port Commission.
PAST COMMANDER San Mateo County United War Veterans.
PAST COMMANDER Redwood City Post American Legion.
PAST STATE COMMANDER U. S. W. Veterans.
Member San Mateo County Traffic Safety Commission.
Served on San Mateo County Grand Jury.
Member Advisory Board, Selective Service Registrants.
COL. EDMONDS IS QUALIFIED & CAPABLE . ELECT HIM SUPERVISOR

Vote FOR LIBERTY!

if WE CALIFORNIANS fail to go to the polls . . .

if WE FAIL to vote out the administration of confusion, of class warfare, of blind waste, and of peace-time unemployment . . .

if WE FAIL to vote out the tired, sick New Deal-Communist dictatorship . . .

then THE RESULT will only be our own fault, and we will deserve—in payment for our indifference—the four more years (or more!) of bungling red tape and defeatism that have weighted us down for the past twelve years!

★

. . . an house in Washington and restore common sense and unity for the World of Tomorrow.

YOUR VOTE Is Vitally Important
Don't Throw It Away!

Vote for
DEWEY★BRICKER
DEWEY-BRICKER NORTHERN CALIFORNIA COMMITTEE

(Political Advertisement) (Political Advertisement)

Mr. Candidate . . . Are You deliberately trying to

DECEIVE THE VOTERS?

You Have Made These Statements Regarding Congressman John Z. Anderson

1. You Have Said That Congressman Anderson Did Not Support the President.

This is false, Mr. Candidate. Congressman Jack Anderson voted with the President in approving every expenditure necessary for the prosecution of the war. He voted in favor of the soldiers' ballot and the G.I. Bill of Rights. He voted for the extension of Lend-Lease and reciprocal trade agreements. He voted for the fortification of Guam. He voted for the Selective Service and Training act and for the extension of this act when it passed the House by a vote of 203 to 202. It was only on expenditures that were wasteful and nonessential to the war effort that Congressman Anderson differed with the President. Did you mean to say that Congressman Anderson was not a rubber stamp? If so, you're right!

2. You Have Said That Congressman Anderson Opposed Lend-Lease.

That's a half truth, Mr. Candidate. Congressman Anderson did vote against the original Lend Lease. But did you mention that the Congressman had just returned from an extended tour of the Pacific in which he saw how totally inadequate our defenses were in case of Japanese attack. He felt that we should not lend, lease or give away any of our own vital war materials until our own shares were protected. Pearl Harbor, Bataan and Corregidor proved how right he was. However, he has supported every appropriation under Lend Lease. Wouldn't you or any other American have done the same?

3. You Have Called Congressman Anderson a Reactionary.

It's always easy to call names, Mr. Candidate, but the facts don't back you up. Is it reactionary to support 14 out of 18 measures in favor of labor? Is it reactionary to extend social security to groups not now covered? Is it reactionary to support the war effort 100%? Is it reactionary to support every measure of benefit to Veterans? Is it reactionary to plant Guayule Rubber in California? Is it reactionary to be a capable, trusted worker of the House Naval Affairs Committee? Possibly you'd better look up the word Reactionary in the dictionary.

4. You Have Criticized Congressman Anderson's Farm Policies.

Get this straight, Mr. Candidate. Congressman Anderson voted against ploughing crops under—and he'd do the same today. He voted against consumer subsidies because it is foolhardy to spend approximately $18 administering a plan designed to save about $6. But in the things that count, Jack Anderson has been agriculture's best friend. He has always voted for a fair price for the farmers. He was largely instrumental in bringing the Mexican Nationals as emergency farm laborers. He has continuously fought for proper recognition for California's farm crops. That's real service to agriculture.

You Have Made Those Statements in Favor of Your Own Candidacy

1. You Have Stressed Your Long Legislative Experience.

Is lobbying for pressure groups your idea of legislative experience, Mr. Candidate? Have you ever served in an elected legislative capacity—either in this State or in Washington? Your record shows that you have not. Surely, in these critical times, when experience is so vitally needed, you would not expect the voters of this district to send you to Washington so that you could get your first taste of legislative experience—at their expense

2. You Have Called Yourself a Liberal Independent.

Perhaps you are liberal, Mr. Candidate. The records are not very clear on that score. But they definitely indicate that you are NOT Independent. Is it mere coincidence that your name is a "must" in publications of the Political Action Committee? Was it chance that prompted your arrival in this district a few short weeks before the primary—too late, even, to vote for yourself? You are campaigning on a "support the President" ticket, Mr. Candidate—but are you willing to come out and tell who your real backers are?

3. You Have Promised Intelligent Representation For This District.

Technically, your residence may be Santa Clara County, but actually your homes have been in Washington, D. C., and Los Angeles, California. To represent a district a man must know that district. How can you possibly know the problems of these four counties after a few months—all of which time has been spent in campaigning? There is no rhyme or reason to your request that an outsider should represent this district in Congress.

4. You Have Pledged Yourself to the Interests of the Small Farmer and the Small Business Man.

You are being inconsistent in your promises, Mr. Candidate. One of the biggest businesses in the country today is the Political Action Committee of the C.I.O. Are the interests of the small business man and the small farmer the same as those of the Political Action Committee? Isn't it a trifle difficult to serve two masters whose interests are different?

Let's be Americans and vote on the basis of TRUTH!

This Advertisement Is Published in the Interest of Fair Play by the Independent

DEMOCRATS FOR ANDERSON

SUBSCRIBERS SERVICE

FOR SALE Philco radio, 12 tube and 3 band console. Also natural muskrat fur jacket. See Mrs. Maurice Seymour of Bella Vista avenue.

CAN DO satisfactory roofing job during odd hours. See Burley Ellis, County Road.

WANTED: Small dining room chairs. Phone Sharp Park 5611.

FOR SALE: 2 lots on Brighton road, near highway 30 x 100 each. $500 for both. Write Box 23, Sharp Park.

WANT TO GIVE: Mr. Thomas of San Bruno, a scout official will give away n chow-shepherd male dog to anyone offering this pet a good home. Can be trained for farm service. Gentle with children. Contact Mrs. Myrtle Burke of San Jose Ave. evenings.

OLD STYLE Gordon Printing Press 10 x 15 with motor, $100. Sharp Park Breakers Telephone S. P. 5611.

FOR SALE: Studio Piano. See it at Pete and Anna's.

FOR SALE: 60 ft. frontage by 100 feet deep, 4 room home sun porch equipped for beauty shop, garage and shop, lawn, garden, space for 100 chickens and 50 rabbits, $4500 (3 rooms furnished), includes garden tools. Beauty parlor equipment price extra. Phone Sharp Park 6856.

FOR SALE: Piano $100, Gas stove and incinerator $50. Also library table, breakfast room table and chairs. See at Tucker home on Hilton Way, former C. H. Eakin home.

WANTED: Childs automobile, any condition. Phone Sharp Park 5611 or San Bruno 2453.

★ ★ ★ ★

Buy War Bonds
TODAY
For Future Needs

For REPRESENTATION NOT ABSENTEEISM

ELECT

LT. GOVERNOR
FRED HOUSER
U.S. SENATOR

Downey in 5½ years was absent 43% of Senate Roll Calls. During war years 1942-43 he was absent more than half of the time—52% to be exact.

(Political Advertisement) (Political Advertisement) (Political Advertisement) (Political Advertisement)

A MESSAGE TO Mothers - Wives - Sisters

OF MEN IN THE ARMED FORCES

Protect Their Interests

GO TO THE POLLS NOVEMBER 7

VOTE NO

ON PROPOSITION NO. 12

THIS IS A MESSAGE FROM THE VETERANS OF FOREIGN WARS of the United States

The heroic deeds and glorious achievements of America's fighting forces on land and sea and in the air are emblazoned forever in American history.

We are proud of the record of our achievements at home as well as abroad. The Veterans of Foreign Wars have worked for progressive measures and legislation, both state and national, of benefit to the American people.

We have opposed strife-creating, controversial, and all un-American legislation. We have worked to safeguard the rights and interests of Veterans.

We, in addition to aiding and protecting veterans, have dedicated our efforts to building a better, nobler and safer civilization in the United States of America.

Now, more than ever before, is the time for united action. During the dangerous postwar period there must also be unity and co-operation among our citizens. Everything that creates internal discord jeopardizes America.

California faces the dangers created by a small group of wealthy Los Angeles employers who are endeavoring to secure the adoption of dangerous self-creating legislation at this time when all Americans should be united in winning the war and preparing for the post-war period. We refer to that misleading initiative proposal entitled "Right of Employment" which is an anti-labor measure.

This adroitly worded initiative pretends to protect working men and women. Since when did wealthy Los Angeles employers become protectors of working men and women?

This initiative proposes so to amend the Constitution of the State of California as to abrogate rights of employers and employees that have been guaranteed to them by California's Constitution since its adoption.

The Constitution of the United States guarantees these very rights to employers and employees. Federal laws also prohibit courts from interfering with employers and employees in the exercise of the very rights that proposed amendment to our State Constitution would prohibit.

The Veterans of Foreign Wars are concerned about winning the war, and about employment for every man and woman who wants to work during the post-war period and thereafter.

They regard the proposed initiative entitled "Right of Employment" as reactionary class legislation, aimed solely and alone at the working people by greedy exploiters of labor.

The Veterans of Foreign Wars earnestly urge our fellow citizens not to be deceived by those who are creating internal strife and discord for their own profit when we all should be unitedly working to win the war and guarantee the peace.

The Veterans of Foreign Wars have joined with churches, State and local chambers of commerce, county boards of supervisors, city councils, civic organizations, labor organizations and citizens' organizations generally throughout the state in urging all of our fellow citizens to vote against the strife-creating initiative measure misleadingly entitled "Right of Employment."

The above excerpts are taken from a resolution adopted by the Veterans of Foreign Wars of America at their annual state encampment in Los Angeles June 20, 1944.

R. R. McFALL,
Department Commander.

AFL Committee for Defeat of Proposition No. 12

DON'T GET THOSE POST WAR BLUES

STICK TO THE JOB, OR WE MAY YET LOSE.

— BUY BONDS —

J and L MARKET
RAY AND HAZEL MURPHY

WALN-JANOVITZ
HOUSEHOLD AND GARDEN SUPPLIES
GIFTS — NOTIONS — GREETING CARDS — MAGAZINES
SHARP PARK BREAKERS
Agency For PEERLESS LAUNDRY AND ZORIC CLEANERS
FULL LINE OF MURPHY PAINTS AND VARNISHES
WEARING APPAREL
PHONE SHARP PARK 5371
LOCAL OFFICE FOR P. G. & E.

FAT YOUNG DUCKS 35c Per Lb.
FRESH DAILY LARGE DUCK EGGS, FINE FOR BOARDERS AND COOKING, 30c PER DOZEN
Shamrock Ranch
PEDRO VALLEY PHONE SHARP PARK 2184
ON COUNTY ROAD

KEEP SCHOOL BELLS RINGING!

Vote "YES" on 9

BETTER SCHOOLS ACT

Recommended by
AMERICAN LEGION
DEMOCRATIC PARTY
REPUBLICAN CENTRAL CLUBS
STATE DEPARTMENT OF EDUCATION
CALIFORNIA LEAGUE OF WOMEN VOTERS
FEDERATION OF WOMEN'S CLUBS
AFL AND CIO
STATE COUNCIL OF EDUCATION
PARENT-TEACHER ASSOCIATION

Save Our Schools
Vote

PROPOSITION 9 .... YES X

NINTH SERVICE COMMAND REPORTS ON FURLOUGH

With the rotation plan of the Army now in operation, there is an ever-increasing demand for advance information on the return of soldiers from overseas theatres of operation.

In keeping with the War Department policy that the returned soldier shall be given such recognition as is desired by him for his extended service at the front, the information below is supplied to you for whatever use you may wish to make of it.

T-5 John Wolfe, brother of Mr. J. G. Wolfe, Box 1027, Sharp Park California, is due to arrive soon in the United States on furlough from the Asiatic Pacific Theatre of Operations, where he served for the past 27 months.

BYRNE Radio
We Have The PARTS & TUBES to FIX YOUR RADIO
Opposite Daly City Theater
Phone Randolph 7782

W. C. LASSWELL AND CO.
Mortician
6154 Mission Street
DALY CITY, CALIF.
Randolph 0100 and Randolph 0101

SIX TEE INN
E. PACINI
Italian Dinners - Steaks- Chops
Chicken
Food That Satisfies Hungry Golfers Will Satisfy You.
WINE AND BEER -
PHONE SHARP PARK 2981

BATTERIES CHARGED WHILE YOU WAIT
BUICK SPECIALISTS
HAMMER'S
Repair Shop
Complete Automotive Service
2941 Geary Boulevard
SKyline 7860
CHARLES DURAND

PARKSIDE
Shoe Re-Nu
Pete Vernatchi, Prop.
2103 Taraval Street
cor. 31st Avenue
24 Hour Service
If Work Is Brought In
Pick up will be made at Rees's Dude Ranch, Pedro Valley and Waln-Janovitz's in Sharp Park.

WHEN IN DALY CITY
Get Good Food At
Peter's Restaurant
Closed Mondays For the Duration
Other Days Open 6 a. m. and Closes 8 p. m.
6286 Mission Street

458 CLUB
SAN BRUNO
(Not the Biggest but the Friendliest)
Choice Wines and Liquors
Fred Mason - Art Annis

Wander Inn
Pedro Valley Highway 1
(Formerly Maracci's)
On the Beach . . .
Bathing and Fishing
. . . It's Cozy Inside
Joe & Maggie Pete & Nina

THE WORLD'S Safest INVESTMENT
WAR BONDS

Read all the local news in the Sharp Park Breakers.

DUE TO INCREASED BUSINESS —
BEESON
Cleaners
Will Call and Deliver to their coastside patrons on Sundays between 10 and 12 A. M. Until Further Notice
PHONE
Sharp Park 3181
Before 7 A. M. or after 7 P. M.
RUGS ALL SIZES CLEANED AND SIZED
Special 3 Day Service If Requested at Extra Charge.

RELISH BAKERY
AND
ICE CREAM PARLOR
G. MUNZ, Prop.
FINE PASTRIES A SPECIALITY
6356 MISSION STREET
DALY CITY
Phone Randolph 5712

2 CABINS — on two lots, 30 x 100 each. BOTH FOR $550.

LOTS UNIMPROVED — for building sites, include 2 adjoining lots on highway for $350. Also one lot with 50 foot frontage in Brighton District. All utilities are in.

F. L. DONAHOO, Broker

NEWELL'S
WHERE FRIENDS MEET
497 SAN MATEO AVE. --- SAN BRUNO
Phone San Bruno 89

EL CAMINO
THEATRE
SAN BRUNO Phone SAN BRUNO 20

Sun., Mon., Tues.
Nov. 5, 6, 7 —
"Dragon Seed"
KATHERINE HEPBURN

Wed. thru Sat.
Nov. 8, 9, 10, 11 —
"Double Indemnity"
FRED McMURRAY
"Sweet and Low"
LINDA DARNELL

Doors Open Week Nights 5:45
Saturday and Sundays 12:45pm
BUY WAR BONDS AND STAMPS AT THIS THEATRE

Your War Bond Investment Is Your Investment In America . . .

For job printing call 5611.

House Repairing
Carpenter — Painter
Plasterer — Brick Work
Interior Decorator
House Roofing
14 Years of Trade School
Call Sharp Park 6771
JOHN McHUGH

"NORTH COAST SIDE GLANCES"

When buying gifts seasonal or otherwise be sure to look over the new attractive stock at our own Walb-Janovitz store, dolls, games and a new assortment of Hollywood pottery are only a few of the many attractive suggestions.

Baby Gene George Fanucchi, infant son of Mr. and Mrs. Gene Fanucchi of Brighton road had his three month old check up, Tuesday of this week, Oct. 31, 1944. The little fellow has a profusion of dark hair.

Mrs. I. A. Marlette of Stockton is enjoying a visit at the home of her son and daughter-in-law the H. E. Marlettes of Vallemor. The visitor's son is one of the firm of Marlette and Smith of the Associated Service Station and garage here in Sharp Park.

Mr. and Mrs. Burke of San Francisco were weekend visitors of Mr. and Mrs. Michael Hughes of Edgemar.

Mrs. Earl Welliver of Los Angeles, daughter of Mrs. Al Weeks is enjoying a first visit to Edgemar and the coastside.

Bobby Tonella helped the younger children of Edgemar celebrate Hallowe'en with a party at his home on Winwood Ave. Hallowe'en games were played with "Bobbing for Apples" bringing the highest praise. Those present were Delores and Bobby Downing, Anona and Russell Cahill and Bobby and David Tonella.

Mr. J. Draver of San Diego, son of Mr. and Mrs. C. H. Drayer is enjoying a short visit with his parents in Edgemar.

! BUY WAR BONDS !

For INSURANCE
SEE WRITE OR PHONE
Frank Loney
Vallemar
Licensed Insurance Broker
Sharp Park 2541
406 MONTGOMERY ST.
SAN FRANCISCO
EXbrook 7100

—SHARP PARK BUS LINE FOR SALE—
Two Buses and Franchise
Contact John F. Nolan

Rockaway Quarry
ROCK - SAND
CEMENT
and Top Soil
PHONE SHARP PARK 2121

SHOP IN SAN MATEO
FOR FALL FASHIONS

Hagens
SAN MATEO & BURLINGAME
WOMEN'S APPAREL

Williamson's
FURNITURE FOR YOUR HOME
Wayne Williamson S. M. 8-2239

BRANSON'S
MEN'S SHOP
222 THIRD AVENUE
Telephone San Mateo 3-9103

BURRIDGE
78 - 3RD. AVENUE
Stationery - School
Supplies - Office Supplies

PECTEN'S JEWELRY
"Buy Here With Confidence"
236 3rd Ave., Phone S.M. 3-1160
Expert Watch Repairing

POPE'S
DRUG STORE
PERFUMES - STATIONERY
PRESCRIPTIONS
THIRD & B STS.

Phone 3-1841
Leth's
Beauty Studio
170 3rd Ave.
San Mateo, Cal.

LOEWE &
ZWIERLEIN
DEPT. STORE
317 - 325 B ST.
FURNITURE DEPT.
326 3rd Avenue

FOREMAN'S
CAMERA SHOP
92 3RD AVENUE
CAMERA SUPPLIES
GREETING CARDS
LEATHER GOODS

★ ★ ★ ★
! BUY WAR BONDS !
★ ★ ★ ★
! BUY WAR BONDS !

BUS SCHEDULE TO SAN MATEO
LEAVES SHARP PARK 9:02 A. M.
ARRIVES IN SAN MATEO 10:20 A. M.
LEAVES SAN MATEO 3:05 P. M.
ARRIVES SHARP PARK 4:12 P. M.

GREYHOUND

State Chamber of Commerce Raps No. 12

SACRAMENTO, Sept. 10 (UP)—A statement reaffirming opposition of the California State Chamber of Commerce to the "right to work" amendment, No. 12 on the November 7 ballot this year, was released today over the signature of Harrison S. Robinson of Oakland, president.

He pointed out the State-wide business group announced its position at Los Angeles meetings on two previous occasions before the amendment qualified for the ballot. One was April 14, the other June 23, and the reaffirmation was given by the board of directors at Sacramento last Friday, Robinson said.

Robinson added:

"In view of public statements made by others in which the position of the chamber has been misinterpreted, the chamber desires to be on record that it is opposed to compulsory union membership as a condition of employment, but recognizes the right of employees to contract voluntarily as they see fit.

"While in disagreement as to the wisdom of the measure (No. 12) we do not question the good faith of the proponents.

"Our position is that in the interest of national unity, the union of the war

I'm for PEACE on the HOMEFRONT TOO!

Vote No on Proposition No. 12

War Mothers! Wives! Let's act on the suggestion of the State Chamber of Commerce! Let's vote *NO* on No. 12. We must insure peace on the home front to keep faith with the boys on the war front. They'll be coming home soon. They'll want jobs at decent wages—*not* industrial strife, *not* coolie wages, *not* half-portions on the dinner table and, *not* a lower standard of American living. Grave dangers lurk in the wording of No. 12. This measure comes as a wartimo attack on war production. It threatens chaos now and in the post war world. No. 12 threatens the security of every wage earner. Let's join with all our might in opposing un-American No. 12. As a leading editor warns, it "threatens civil war in California". And, Ladies, remember . . . Governor Earl Warren, the State Chamber of Commerce, civic leaders and scores of representative organizations ask you to—

Vote No on No. 12

CITIZENS' COMMITTEE AGAINST PROPOSITION No. 12

"NORTH COAST SIDE GLANCES"

Neighbors report that a new family by the name of Spring is moving into the Poppas house on San Mateo avenue directly across from the Dietrick home.

Mrs. Omer Tonella wishes to thank the many friends and neighbors who were so sympathic and int during her recent illness.

Rockaway Cafe

AT THE BEACH
Rockaway Beach, Calif.
Steak Dinners, Chops, Delicious Hamburgers, Hot Dogs, Special luncheons and dinners can be arranged.
PHONE SHARP PARK 2441

People who drain the gas out of Martin Dietricks gas tank are requested to put the cap back, the owner having lost three caps already along with the gasoline.

Mr. Wm. Cahill, second engineer in the Merchant Marine is back home with his family in Edgemar for a visit, after spending two and a half months in New Guinea.

Remember us for Your Printing.

IN KNOWLEDGE THERE IS SECURITY
Your Insurance Policy is designed to protect you from serious loss. Know its conditions and benefits.
Your Broker and Insurance Co. want you to be fully familiar with the provisions of your policy. SEE
J. TROGLIA
General Insurance Broker
Rockaway Beach
Sharp Park 2461
Member of Insurance Brokers' Exchange of San Francisco

SHARP PARK BREAKERS

VOLUME 6 — NUMBER 47 AND FIRST TOWNSHIP NEWS FRIDAY, NOVEMBER 10, 1944

Deputy Lockwood Answers Editorial

Dear Editor:

I am writing in reference to your article as of last week in your paper, the Sharp Park Breakers, concerning the incident about the San Pedro school and the destruction that was wrought there last Hallowe'en Eve. You mentioned the fact that we do need a few extra deputies on such occasions, which is a splendid idea, no doubt. But do you think the citizens and taxpayers of Sharp Park can afford to hire these special deputies? When we are already paying all of fifty dollars a month for a Deputy Sheriff. On this salary the Sheriff can't afford to pay anyone for this purpose and people aren't working for almost nothing now days, with a few exceptions I should say. Perhaps you can convince our loyal citizens that this is a great need in our little town and it is very important that some person should be at the school each night to see that this dire destruction might never reoccur.

Yours truly,
Clifford Lockwood
Deputy Sheriff

Editors Note: It is reported that material and labor for replacement of broken window panes amounted to more than $30. In addition to this amount there is an unrepairable drinking fountain to take into consideration.

With a deputy one hundred percent on the job assisted for a few hours by local townsmen, would we believe entail less expense to the tax payer than the cost to repair damages. This suggestion was meant for Hallowe'en only.

★ ★ ★ ★

Ladies Aid Plan Old Fashioned Stew For December

The members of the Ladies Aid of the Little Brown Church met at the Curtis Shirley home on Moana avenue Tuesday afternoon of this week, November 7, 1944 to plan for a bazaar and luncheon to be held, Tuesday, December 5. The menu highlighted will be a good old fashioned stew in connection with a miscellaneous bazaar. The members voted to contribute toword the purchase of a floor furnace to warm the Little Brown Church.

An interesting religious article was read by Mrs. H. D. Harkins and two lively hymns were sung. Individual chocolate patries, sandwiches and coffee were served by the hostesses Mrs. Leo Desierey and Mrs. Shirley, the latter a recent new member.

A parting gfit was presented to Mrs. Desierey, who is leaving soon for Richmond, Calif., where she will be nearer her husband in the Coast Guard service.

Mrs. E. L. Spencer described a recent trip through chinatown which due to lack of space will appear next week in these columns.

★ ★ ★ ★

Jimmy Hawthorne, son of Mr. and Mrs. James Hawthorne of Pacific avenue is located at Farragut, Idaho, where he is serving the Navy. He is expected home by his wife and three children for a five day furlough sometime before Christmas. "Jimmy" lives in San Francisco.

! BUY WAR BONDS !

They Are Watching!

Servicemen in action want to be assured that the home front problems are being taken care of and through your contribution to the California War Chest October 9 through November 11, they will know that USO, United Seamen Service and War Prisoners Aid will continue to function. Home welfare centers and the relief agencies of the fighting allies also receive a budget from the $20,000,000 goal.

"We must finish by November 10, the date fixed by the President's War Relief Control Board for the closing of the campaign. Every county army must take its citadel - its 100 percent quota - by that date! This calls for speedy, time-clocked action and a devotion matching the zeal of our fighting men overseas."

Help fill to overflowing California's War Chest.

Virginia Baked Ham Popular Menu Item At Birthday Dinner

Mrs. C. H. Blissenbach of Edgemar entertained a group of friends at dinner on Sunday, November 5, 1944, in honor of her husband's birthday.

Among those present were: Miss Mary Kay Blissenbach and fiancee, Lt. M. Biggs, USMC; Mr. and Mrs. M. Dussel and son, Richard, Chief Petty Officer P. E. Baker and wife, Miss Carol Ackemran, and Charles A. Brownell, USN, all of San Francisco, Mr. and Mrs. Bruce McIntyre and daughter Shirley of Sharp Park.

A Virginia baked ham dinner was served and a lovely decorated birthday cake, so generous in magnitude that everyone was served a large piece of this delicious chocolate product.

★ ★ ★ ★

George Coen came close to the locality where his brother-in-law James Murray was stationed in the South Pacific, but due to government restrictions was not permitted to look up his relative. The two boys are son-in-laws of Mr. and Mrs. M. O. Anderson of Palloma avenue. George a merchant marine and Jame a Sea Bee.

LOCAL TOWNSMAN REPORTED IN SERIOUS CONDITION

As we go to press our thoughts are turning with love and sympathy to Mrs. F. A. Belard and daughter Mrs. Eugene Hellum of Monterey, the latter here to be with her mother during Mr. Belard's serious illness.

At present writing the patient is in a state of coma and in which condition he has been for the past few days. Neighbors and friends are standing by to render any assistance.

For a time since returning from the hospital the patient showed marked improvement and relatives and friends had been hopeful for his recovery.

★ ★ ★ ★

Dolores Bell is a patient at Mill Memorial hospital, where she underwent an appendicitis operation Tuesday of last week. The young lady is expected home this week.

Coast Guardsman and Mrs. Leo Desirey will be located at Richmond, Calif. and both young people will be missed in this community.

Remember us for Your Printing.

ELECTION OF OFFICERS THEME OF AUXILIARY MEETING LAST WEEK

At the regular monthly business meeting of the Firemen's Auxiliary, Wednesday evening of last week, Mrs. Jewel Silva was elected president; Mrs. Jane Larson, vice president; Mrs. Lucille Larme, secretary and Mrs. Rita Washington, treasurer.

Mrs. Eileen Larson and Mrs. Betty Simon are to be hostesses for the afternoon whist, Tuesday of next week, November 14.

Mrs. Jane Larson and Mrs. Lucille Larme were hostesses for last weeks get-to-gether, serving a delicious dessert, an orange cake pudding with whipped cream, and of course everyone wanted the recipe.

★ ★ ★ ★

The "For Sale" sign on the Paul Farrar home on Carmel-avenue may not mean the loss of these good friends and neighbors. They may decide to remain here for another winter and who can tell what may happen after that.

Little Joyce Brierley of San Francisco is sojourning with his maternal grandparents, the George Beans of Pacific avenue.

American Privilege Not Overlooked Here On Election Day

With two hundred four votes cast in Sharp Park Precinct No. 1, one hundred sixty in Sharp Park Precinct No. 2 and one hundred seventy nine in San Pedro Precinct No. 1 it would appear that more than ever our great American privilege was appreciated by North Coastside citizens.

As there was only one winner for each office, the other fellow had to be the looser, which is not a pleasant role to accept after a long and well fought campaign. The American people have placed their confidence in the candidate they believed best fitted to serve and may these newly elected public servants from President of the United States to Supervisor not be found wanting.

ON ELECTION DAY

When I have cast my ballot let me say:
I mark an X for principles today.
I did not vote for party or for man,
But for what seemed to be the wisest plan
To meet the present need. With open mind
I weighed each deed and promise, that the blind
Lead not the blind.

But high o'er all
I prayed that God would hear a people's call.
A call not made for self, but for the whole.
Enabling Right to govern and control.
I prayed that Love would stifle lies and greed,
Thus knitting hearts together in one creed;
One politic; one party and one plan:
The good of all; the all of good, for man.

Ruth D. Smith
(In Christian Science Monitor)

★ ★ ★ ★

Tom Hickey To Give On Armistice Day Portrait of Lincoln

The Twenty-sixth District of the American Legion are sponsoring a program on Armistice day in behalf of all veteran groups, next Saturday, November 11, commencing at eleven o'clock in the morning at the County Court House in Redwood City. Provided good weather prevails the event will be held out of doors on the Court House steps on the Main street side of the building. Otherwise citizens will be invited to the Supervisors' chamber.

On this occasion Supervisor Tom Hickey will unveil a portrait of Abraham Lincoln which he will present to the County of San Mateo. This short ceremony of not more than an hour in length will be an appropriate memorial to all those who served and are serving.

★ ★ ★ ★

Irving Yorks is expected home from the South Pacific this month or early in December. Frank is in the Navy and Rangal has signed up with the marines and will enter service as soon as he graduates from High School this year. Things are happening at the Yorks home, but these changes are all accepted with smiling faces by Mother and Dad. Who could do more?

! BUY WAR BONDS !

SHARP PARK BREAKERS
And FIRST TOWNSHIP NEWS

A Newspaper of General Circulation
Sharp Park, San Mateo County, California
M. L. PITSCHKE - - - Editor and Publisher
Phone Sharp Park 5611

PRICE LIST ON. ADS AND SUBSCRIPTIONS

Minimum price on Display Advertising	$2.50
Professional Cards	1.50
Minimum price on Classified Ads	.50
Subscribers service Ads free to subscribers	—
Local advertising (North Coastside) per column inch	.25
Rate per column inch for monthly ads (other than local)	.30
Occasional ads, per column inch	.40
Political Advertising, per column inch	.50
Legal Advertising, per column inch	1.00
Minimum on 1 In. ads in group advertising of not less than 4 advertisers.	1.50
Subscription Rate per year	2.00
For Six Months	1.25
For Three Months	.75

Entered as second-class matter, November 17, 1939, at the Postoffice at Sharp Park, California, under the Act of March 3, 1879

Election Is Over What Next?

Election is over even to the shouting and time moves on toward future calendar events on November 23 and December 25, Thanksgiving and a Great Birthday. We'll all be shopping in town soon in anticipation of these forthcoming events. The question is which town will provide us with all the conveniences that make shopping a pleasure, as well as being able to produce the type and quality of merchandise we demand.

San Mateo is our county's metropolis with innumerable shops and stores displaying goods of highest quality with prices within the reach of North Coastside shoppers.

With the desire to encourage San Mateo County shoppers to shop within their own county as much as possible several San Mateo merchants have grouped their advertising under the head of "Enjoy Holiday Season, Shop in San Mateo" (Our county's metropolis).

In this group are listed Hagen's for Women's apparel; Williamson's furniture; Branson's Men's Shop; Burridge, Stationery, school supplies and office supplies; Pecten's Jewelry, expert watch repairing and where one can buy with confidence; Pope's Drug Store, where perfume and stationery can be purchased as well as prescriptions; Leth'a Beauty Shop, it costs so little to phone for an appointment; Loewe & Zwierlein, a department store, including furniture, and Foreman's Camera Shop, which also carries greeting cards and leather goods.

The Carolyn Shop's special ad below the group calls attention to attractive styles for women in the latest fashion. Watch too for occasional ads from Levy Bros. We suggest that customers clip the bus schedule listed for their convenience by the Greyhound, to use for future reference.

Form a shopper's club soon for friendlier and pleasanter bus trips to our county's metropolis.

★ ★ ★ ★

Since the several weeks illness of Mrs. W. W. (Sugar) Adams, she is being urgently invited by her sister Mrs. R. J. Boyd of Riverside to make that home a place to convalese. However, Sugar enjoys her own fireside and is hoping soon to be able to serve again those delicious chicken dinners.

! BUY WAR BONDS !

LYNN'S PRINT SHOP
657 San Mateo Avenue San Bruno, Calif.
Phone San Bruno 2453.
Wedding Announcements - Letterheads - Invoices
Business Cards - Statements - Ruled Forms
On The Coastside Phone
SHARP PARK BREAKERS
Phone Sharp Park 5611

Mail this for FREE sample copies of
THE CHRISTIAN SCIENCE MONITOR
You will find yourself one of the best informed persons in your community when you read The Christian Science Monitor regularly. You will find fresh, new viewpoints, a fuller, richer understanding of world affairs . . . truthful, accurate, unbiased news. Write for sample copies today, or send for one-month trial subscription. $1.00
The Christian Science Publishing Society
One, Norway Street, Boston 15, Mass.
☐ Please send free sample copies of The Christian Science Monitor including a copy of your Weekly Magazine Section.
☐ Please send a one-month trial subscription to The Christian Science Monitor, for which I enclose ...$1
NAME
ADDRESS

SUBSCRIBERS SERVICE

FOR SALE Phileo radio, 12 tube and 3 band console. Also natural muskrat fur jacket. See Mrs. Maurice Seymour of Bella Vista avenue.

CAN DO satisfactory roofing job during odd hours. See Burley Ellis, County Road.

WANTED: Small dining room chairs. Phone Sharp Park 5611.

FOR SALE: 2 lots on Brighton road, near highway 30 x 100 each. $500 for both. Write Box 23, Sharp Park.

WANT TO GIVE: Mr. Thomas of San Bruno, a scout official will give away a chow-shepherd male dog to anyone offering this pet a good home. Can be trained for farm service. Gentle with children. Contact Mrs. Myrtle Burke of San Jose Ave. evenings.

OLD STYLE Gordon Printing Press 10 x 15 with motor, $100 Sharp Park Breakers Telephone S. P. 5611.

FOR SALE: Studio Piano. See it at Pete and Anna's.

FOR SALE: 60 ft. frontage by 100 feet deep, 4 room home sun porch equipped for beauty shop, garage and shop, lawn, garden, space for 100 chickens and 50 rabbits. $4500 (3 rooms furnished), includes garden tools. Beauty parlor equipment price extra. Phone Sharp Park 6856.

FOR SALE: Piano $100. Gas stove and incinerator $50. Also library table, breakfast room table and chairs. See at Tucker home on Hilton Way, former C. H. Eakin home.

WANTED: Childs automobile, any condition. Phone Sharp Park 5611 or San Bruno 2453.

LOST keys on ring with a rabbit's foot. Might have been lost on Ocean Shore bus. Reward to finder. Phone John Kinst, Sharp Park 2591.

WANTED to rent 2 bedroom home in Sharp Park. Phone Sharp Park 5261.

★ ★ ★ ★

Lt. and Mrs. Frank Larme of Montaraz terrace are moving soon into the former Mountaine home on Pacific avenue. This change is only temporary until the Frederick home on Carmel avenue is vacated, Mr. Frederick waiting for a delayed transfer.

WARSHAWSKI'S
Dry Goods Store
at
6340 Mission Street
DALY CITY
carries
NEARLY Everything For the Home and Family

EDWARD C. VAUGHAN
NOTARY PUBLIC
62 Carmel Avenue
SHARP PARK
San Mateo County
Telephone Sharp Park 2251

CHURCH SERVICES

CATHOLIC SERVICES
ROCKAWAY BEACH CHURCH

Catecism, Saturday at 2:30 p. m.

Mass, Sunday morning at 10 o'clock.

CHRISTIAN SCIENCE

In all Christian Science churches, branches of The Mother Church The First Church of Christ, Scientist, In Boston, Massachusetts, a Lesson-Sermon will be read Sunday, November 12, on the subject "Mortals and Immortals." The Golden Text will be: "As is the earthly, such are they also that are earthy: and as is the heavenly, such are they also that are heavenly," (I Cor. 15:48).

Bible selections will include the following passage from Ephesians 5: 1, 8, 10: "Be ye therefore followers of God, as dear children; For ye were sometimes darkness, but now are ye light in the Lord: walk as children of light: Proving what is acceptable unto the Lord."

Passages from the Christian Science textbook, "Science and Health with Key to the Scriptures" by Mary Baker Eddy, will also be included, which read as follows: "Mortal existence is a dream; mortal existence has no real entity, but saith 'It is I.' . . . .For right reasoning there should be but one fact before the thought, namely, spiritual existence. In reality there is no other existence, since Life cannot be united to its unlikeness, mortality." (pp. 250, 492).

OCEAN SHORE PARISH

The Little Brown Church by the Sea. H. D. Hinkins, minister.

The hour of song 7:45 p. m.

Pastors sermon theme, "Seeking First Things First".

Bible school classes for all grades, 10 a. m.

Bible study and fellowship, Wednesday, 7:45 p. m.

Ladies Aid mets the first and third Tuesdays, 2 p. m.

The Church with a hearty welcome for all.

★ ★ ★ ★

Sly cupid is ever at work, which has been in evidence for several months and at last she said 'YES!' The couple referred to are none other than our own Mrs. Blanche Vincent and H. F. Lord, or rather Mr. and Mrs. H. F. Lord.

Mrs. Wm. Cahill of Edgemar is recovering very satisfactorly from a recent attack of pneumonia.

For job printing call 5611.

SURPRISE STORK SHOWER

Last Thursday afternoon friends gathered at the home of Mrs. Michael Hughes of Edgemar to give her a surprise stork shower.

It was a complete surprise to "Ruthie" and many beautiful gifts were presented to her. After she had recovered from surprise and all the gifts were opened, the ladies went to the home of Mrs. Ray Gardner where a delightfully arranged table and refreshments awaited them.

The ladies helping to make the shower a complete success were: Jean Burke of San Francisco and the following from Edgemar, Mildred Ehrman, Florence Germain, Marjorie Smyser, Mary C. Haynes, Merial Weeks, Kay Welliver, Clara Gardner, Ray Gardner, Mary Tonella and the guest of honor Ruthie Hughes. Later Joann Briggs, Lee Weeks and Barbara Tonella joined the gathering.

SIX TEE INN
E. PACINI
Italian Dinners - Steaks - Chops Chicken
Food That Satisfies Hungry Golfers Will Satisfy You.
WINE AND BEER
PHONE SHARP PARK 2981

W. C. LASSWELL AND CO.
Mortician
6154 Mission Street
DALY CITY, CALIF.
Randolph 0100 and Randolph 0101

BYRNE Radio
We Have The PARTS & TUBES to FIX YOUR RADIO
Opposite Daly City Theater
Phone Randolph 7782

SCOTTY'S at Rockaway Beach
DANCING AND ORCHESTRA
8:30 to 12:00 Every Saturday Night
All Drinks Subject To Federal Tax
DINNERS AND PRIVATE PARTIES EVERY DAY
PHONE SHARP PARK 6741

Frank SHELL Halling
EVERYTHING FOR THE CAR

San Pedro Grammar School Activities

On account of an unusually large first grade this school year, some adjustment was necessary in the distribution of pupils to the three teachers, Mrs. Mary Drury taking all of first grade and a part of second, Mrs. Beatrice Comini being assigned to teach part of second and all of third and fourth and Mrs. Grace Smith, fifth, sixth, seventh and eighth.

Two new pupils from Niagra Falls, N. Y. recently enrolled, Mildred Jenkins in the eighth grade and Lawrence Jenkins in the fourth.

There will be no school on Thanksgiving Day, the 23rd and the Friday following. Mrs. Comini is not planning any special program to commemorate the holiday, but is striving to bring out to the children in various ways the importance of being grateful that we are Americans.

For the Hallowe'en party the first four grades joined and the P. T. A. mothers assisted in serving the youngsters and helping with the peanut games. The teachers prepared the chocolate served with cookies brought by the pupils. Several of the children were given Hallowe'en crickets, which were so much fun.

Roland Dominguez of second grade had the misfortune to break an arm, as a result from a fall from the bars where he was playing. The fracture was only slight and Roland is attending school.

★ ★ ★ ★

O. P. A. LOCAL NEWS

TURKEY MORALE—Until the Quartermaster Corps has obtained 60 million pounds of turkey for the armed forces, civilians will find little turkey on the market. The poultry now being purchased is needed to supply dinners on three holidays for our fighting men and women.

The War Food Administration, working with the Army on this purchase, issued War Food Order No. 106, which requires processors in the major producing areas to set aside for government purchase all turkeys that meet army requirements. As soon as the desired amount is purchased this order will be terminated.

Last year our service men and women in all theatres of war had turkey on Thanksgiving, Christmas and New Year's day. The special menu symbolized traditional holidays at home, and for this reason American turkeys are going abroad again this year.

Please attach your mileage rationing record. An average of 25 applications a day are being returned because this is not atached. PLEASE attach your MILEAGE RATIONING RECORD.

★ ★ ★ ★

Your War Bond Investment Is Your Investment In America . . .

Coastside Sportsmen To Hold First Meet

All men from here to Pedro Valley interested in hunting and fishing are invited to attend the first meeting for Coastside Sportsmen to be held in the Sharp Park Firehouse, Tuesday evening of next week, November 14, 1944, at 8 o'clock.

There will be several speakers from San Francisco Associated Sportsmen of California organization on hand for this meeting.

Refreshments will be served.

★ ★ ★ ★

TIMELY ADVICE FROM LOCAL POSTMASTER

A check up of lost keys is being made for the purpose of obtaining new ones. If you have no key to your post office box, please report same to the postmaster.

Following is part of a section of the United States Postal Regulations:

Postmasters may hand out mail from locked boxes, and should do so when, upon rare occasions the renter of a box has forgotten his key, or through no fault of his own he is unable to open his box; But they should not hand out mail to those who have been or may be properly supplied with keys and can open their boxes, and yet habitually call upon the postmaster to deliver it to them.

Box renters are required to exercise care in the use of boxes, and keep them locked. Postmasters should refuse to rent boxes to those who persistently disregard the rules governing their use.

Joe Z. Silva,
Postmaster

★ ★ ★ ★

INSURE your future— Save WITH WAR BONDS

Whipples Move East Due To Sea Duty

So many pleasant friendships have been made here with Coast Guardsmen and their families, among whom are the E. A. Whipples of Santa Rosa avenue and it was with regret that due to sea duty assignment for Mr. Whipple his family returned to Ohio state, Thursday of last week, November 2, 1944.

Mr. Whipple drove his wife and little son Edward to their home state, and on this trip they were accompanied by the baby's paternal grandmother, who had been visiting here in Sharp Park. Their last night here was spent at the Willis home on Carmel avenue.

The Whipples have lived here on the coast for more than a year a few months of their sojourn having been spent in San Francisco.

We regret to see them leave us and as Mrs. Willis said, "they are friends that we shall always cherish in memory."

Safe and Sure YOUR WAR BOND Dollars
THE WORLD'S Safest INVESTMENT
WAR BONDS

Mrs. Jack Dresson of San Francisco and niece from Chicago visited Mrs. Edgar Cyrler of Edgemar over the weekend. Mrs. Cyrier and family arrived recently from Chicago to live in Edgemar and they are enjoying the mildness of the winter on the Coastside.

! BUY WAR BONDS !

DUE TO INCREASED BUSINESS —
BEESON Cleaners
Will Call and Deliver to their coastside patrons on Sundays between 10 and 12 A. M. Until Further Notice
PHONE DAILY
Sharp Park 3181
Before 7 A. M. or after 7 P. M.
RUGS ALL SIZES CLEANED AND SIZED
Special 3 Day Service If Requested at Extra Charge.

RELISH BAKERY
AND
ICE CREAM PARLOR
G. MUNZ, Prop.
FINE PASTRIES A SPECIALITY
6356 MISSION STREET
DALY CITY
Phone Randolph 5712

House Repairing
Carpenter — Painter
Plasterer — Brick Work
Interior Decorator
House Roofing
14 Years of Trade School
Call Sharp Park 6771
JOHN McHUGH

Wander Inn
Pedro Valley-Highway 1
(Formerly Maracci's)
On the Beach . . .
Bathing and Fishing
. . . It's Cozy Inside
Joe & Maggie Pete & Nina

458 CLUB
SAN BRUNO
(Not the Biggest but the Friendliest)
Choice Wines and Liquors
Fred Mason - Art Annis

DON'T GET THOSE POST WAR BLUES
STICK TO THE JOB, OR WE MAY YET LOSE.
— BUY BONDS —
J and L MARKET
RAY AND HAZEL MURPHY

WALN-JANOVITZ
HOUSEHOLD AND GARDEN SUPPLIES
GIFTS — NOTIONS — GREETING CARDS — MAGAZINES
SHARP PARK BREAKERS
Agency For PEERLESS LAUNDRY AND ZORIC CLEANERS
FULL LINE OF MURPHY PAINTS AND VARNISHES
WEARING APPAREL
PHONE SHARP PARK 5371
LOCAL OFFICE FOR P. G. & E.

FAT YOUNG DUCKS 35c Per Lb.
FRESH DAILY LARGE DUCK EGGS, FINE FOR BOARDERS AND COOKING, 30c PER DOZEN
Shamrock Ranch
PEDRO VALLEY PHONE SHARP PARK 2184
ON COUNTY ROAD

BATTERIES CHARGED WHILE YOU WAIT
BUICK SPECIALISTS
HAMMER'S
Repair Shop
Complete Automotive Service
2941 Geary Boulevard
SKyline 7860
CHARLES DURAND

PARKSIDE
Shoe Re-Nu
Pete Vernatchl, Prop.
2103 Taraval Street
cor. 31st Avenue
24 Hour Service
If Work Is Brought In
Pick up will be made at Rees's Dude Ranch, Pedro Valley and Waln-Janovitz's in Sharp Park.

WHEN IN DALY CITY
Get Good Food At
Peter's Restaurant
Closed Mondays For the Duration
Other Days Open 6 a. m. and Closes 8 p. m.
6286 Mission Street

2 CABINS — on two lots, 30 x 100 each. BOTH FOR $550.
LOTS UNIMPROVED — for building sites, include 2 adjoining lots on highway for $350. Also one lot with 50 foot frontage in Brighton District. All utilities are in.
F. L. DONAHOO, Broker

NEWELL'S
WHERE FRIENDS MEET
497 SAN MATEO AVE. --- SAN BRUNO
Phone San Bruno 89

EL CAMINO THEATRE
SAN BRUNO Phone SAN BRUNO 20

McPHEETERS DECIDE ON VALLEMAR AS RIGHT PLACE TO LIVE

Having lived in Vallemar for about a year, Mr. and Mrs. Perry McPheeters have decided that this North Coastside is an ideal place for a home. The couple are residing in the Sam Jackson house near which banana trees are wont to grow, Sam now in Washington D. C. engaged in newspaper work.

The McPheeters formerly made their home in Redwood City, but Perry finds it convenient and pleasant driving to Mills Field each day where he is associated with Pan American World Airways.

★ ★ ★ ★

Mrs. E. D. Griggs of Los Angeles is visiting her mother Mrs. Wm. Briggs of Edgemar.

Read all the local news in the Sharp Park Breakers.

Sun., Mon., Tues.
Nov. 12, 13, 14 —
"Atlantic City"
CONSTANCE MOORE
"Snow White and the Seven Dwarfs"

Wed. thru Sat.
Nov. 15, 16, 17, 18 —
"Janid"
JOYCE REYNOLDS
"The Last Ride"
VICTOR TRAVIS

Doors Open Week Nights 5:45
Saturday and Sundays 12:15pm
BUY WAR BONDS AND STAMPS AT THIS THEATRE

Italian Units Help Allied War Effort

Italian service units in the Ninth Service Command add millions of man-hours of labor monthly to the allied war effort in the eight Western states of the command, Major General William E. Shedd, commanding general, said today at his Fort Douglas, Utah, headquarters.

"Italian service units," General Shedd explained, "are composed of prisoners of war who have sworn loyalty to the United Nations' cause and have volunteered for work in the American war effort."

More than 75 such units, with a combined strength of more than 13,500 officers and enlisted men are now in operation at 29 military installations in the Ninth Service Command, the general revealed.

They are working at ordnance shops, engineer depots, arsenals, holding and reconsignment points, and ordnance, quartermaster, and service forces depots.

Because of their disapproval of fascism and nazi-ism in any form and their written promise to serve faithfully under the American articles of war, these men are accorded limited privileges as a reward.

For example, enlisted men wear the uniform of the United States without distinctive American insignia of any kind. But each wears a green brassard on his left sleeve and on his cap with the single word "Italy". Officers wear, in addition, insignia of rank.

Limited freedom is permitted the men at military posts and, in certain cases, they are permitted visits in localities near Army posts. However, they are under the supervision of American military personnel at all times.

★ ★ ★ ★

See World's Greatest Master of Mystery

DANTE, world's greatest master of mystery, combines the deftness of a brilliant illusionist with all the art of a skillful stage producer. His gifts will be cleverly exploited in his new all-fun mystery revue, "Cockeyed Inferno" which will open a limited engagement at the Geary Theatre in San Francisco, on Monday, November 13.

Dante has everything in magic. His astonishing repertoire ranges from card manipulation, sleight of hand and conjuring to the most complicated feats of bodily transference and disappearance that are breathtaking in their daring and novelty.

During Dante's last world tour with "Sim Sala Bim", his former mystery extravaganza, critics acclaimed Dante and the cast as being more varied than any musical revue, funnier than a comedy, more novel than vaudeville and more thrilling than a circus. In the new production of "Cockeyed Inferno" theatregoers will find the most hilarious and bewildering feats of magic ever offered by Dante during his colorful 40 year career.

One of Dante's proudest slogans is that he has the cleanest show on earth and it has universal appeal to any age from 5 to 95.

Moi-Yo Miller, famous Australian beauty and a cast of 30 international mystifiers will assist Dante in the 50 outstanding spectacles presented in "Cockeyed Inferno".

Performance will be presented every night with matinees Saturday and Sunday. Special popular prices will be in effect in order that the entire family can witness this spectacular and mammoth stage production of Dante's. There will be one Wednesday matinee during the engagement (November 15).

★ ★ ★ ★

Mrs. Bill Joseph, sister of Mrs. Don Hutley of Moana avenue received a government cablegram, that her husband had been wounded in action. Since then she received a letter from Bill explaining that he has sustained some shrapnel in one of his legs and might be sent home.

! BUY WAR BONDS !

Rockaway Quarry

ROCK - SAND

CEMENT

and Top Soil

PHONE SHARP PARK 9104

For INSURANCE

SEE WRITE OR PHONE

Frank Loney

Vallemar

Licensed Insurance Broker

Sharp Park 2541

406 MONTGOMERY ST.

SAN FRANCISCO

EXbrook 7100

—SHARP PARK BUS LINE FOR SALE—

Two Buses and Franchise

Contact John F. Nolan

KEEP HEALTHFULLY WARM THIS WINTER

Give your Heating Equipment a little practical servicing. You'll get more heat. You'll save money.

JUST as you get better mileage and more power from your automobile by cleaning spark plugs, removing carbon and tuning up the motor—a cleanup and tune-up of your heating equipment will result in better performance during the winter season.

First of all do this . . . If you have not cleaned out the cold air return to your furnace or the furnace pit of your floor furnace—do it now. The collection of dust drawn from the floor packs into such places and definitely affects the circulation of heat. Clean with brush and dust-pan or vacuum cleaner attachment.

If you have a blower-type furnace, call your heating dealer for this four-point servicing. One—install new filters. Two—oil motor and bearings. Three—make needed adjustments. Four—readjust or relight the pilot.

P·G·and·E·

PACIFIC GAS AND ELECTRIC COMPANY

GE 42-W-1144

Rockaway Cafe

AT THE BEACH

Rockaway Beach, Calif.

Steak Dinners, Chops, Delicious Hamburgers, Hot Dogs. Special luncheons and dinners can be arranged.

PHONE SHARP PARK 2441

IN KNOWLEDGE THERE IS SECURITY

Your Insurance Policy is designed to protect you from serious loss. Know its conditions and benefits.

Your Broker and Insurance Co. want you to be fully familiar with the provisions of your policy. SEE

J. TROGLIA

General Insurance Broker

Rockaway Beach

Sharp Park 2461

Member of Insorance Brokers' Exchange of San Francisco

ENJOY HOLIDAY SEASON . . .

SHOP IN SAN MATEO

Hagens

SAN MATEO & BURLINGAME

WOMEN'S APPAREL

Williamson's

FURNITURE FOR YOUR HOME

Wayne Williamson S. M. 3-9120

BRANSON'S MEN'S SHOP

222 THIRD AVENUE

Telephone San Mateo 3-9103

BURRIDGE

78 - 3RD. AVENUE

Stationery - School Supplies - Office Supplies

PECTEN'S JEWELRY

"Buy Here With Confidence"

236 3rd Ave., Phone S.M. 3-1160

Expert Watch Repairing

POPE'S DRUG STORE

PERFUMES - STATIONERY

PRESCRIPTIONS

THIRD & B STS.

Phone 3-1841

Leth's Beauty Studio

170 3rd Ave.

San Mateo, Cal.

LOEWE & ZWIERLEIN

DEPT. STORE

317 - 325 B ST.

FURNITURE DEPT.

326 3rd Avenue

FOREMAN'S CAMERA SHOP

92 3RD AVENUE

CAMERA SUPPLIES

GREETING CARDS

LEATHER GOODS

★ ★ ★ ★

! BUY WAR BONDS !

★ ★ ★ ★

! BUY WAR BONDS !

BUS SCHEDULE TO SAN MATEO

LEAVES SHARP PARK 9:02 A. M.

ARRIVES IN SAN MATEO 10:20 A. M.

LEAVES SAN MATEO 3:05 P. M.

ARRIVES SHARP PARK 4:12 P. M.

GREYHOUND

Door Bell Ring Brings Old Schoolmate To Flower Bed Cottage

A grayhaired man stood at the door. He was smiling as he asked, "Do you remember me?" Of course she didn't remember him, not having seen him for over thirty years.

The caller was Ernest Curtis of Rodeo, Calif., and the hostess ye publisher and both were members of the class of 1904 in Ft. Atkinson, Wisc. Mr. Curtis was accompanied by his wife and his son-in-law and daughter Mr. and Mrs. Stanley Pertovsky of San Francisco and their two children Philip and Donald. The group decided last Sunday to look up Maude Pitschke, whose address they had received through their high school alumni.

Ernest is associated with the American Smelting and Refining Company of Selby, near Rodeo. This concern is distinguished by displaying the tallest concrete stack in the world. It is 605.5 feet high.

Mr. Curtis has a brother and a sister living in Los Angeles.

BELATED ANNOUNCEMENT OF STORK ARRIVAL

Tony Lee Schamp arrived at St. John's hospital in Santa Monica, Thursday, October 5, 1944 and weighed five pounds and 14 ounces. He is the second son, his older brother now three and a half years old.

Pvt. Leroy Schamp arrived from Camp Barkley, Texas recently on a ten day furlough to visit his two small sons and their mother.

The baby's maternal grandparents are Mr. and Mrs. James Hawthorne of Pacific avenue and the paternal grandparents are the Carl Bergstroms of Los Angeles.

The Hawthornes now have five grandchildren, three of which belong to Mr. and Mrs. "Jimmy" Hawthorne. They are Honey (4), Jimmy (3), and Gary Gene (2). Jimmy is now serving in the Navy.

SHARP PARK BREAKERS

AND FIRST TOWNSHIP NEWS

VOLUME 6 — NUMBER 48 FRIDAY, NOVEMBER 17, 1944

NO GOLF COURSE IN ITALY FOR OUR OWN PETER BISTOLFI

15th AAF in Italy—Completing an engine change on an AAF B-17, Cpl. Peter C. Bistolfi, son of Mrs. Theresa Bistolfi, Sharp Park, seems quite happy about it all.

A former M. P., the 20 year old corporal transferred to a 15th AAF Flying Fortress group shortly after he arrived in Italy last Aug. Since then, he has shown great promise as an aircraft mechanic.

Prior to this induction on January 13, 1942, Bistolfi was a student at Jefferson High School, Daly City, where he played baseball and, as a golfer, shot in the high 80's. Assigned to the AAF, he became an M. P. and chauffeur, leaving the states on August 7, 1944.

"There are no golf courses in Italy", says the young mechanic, "but even if there were, I wouldn't have time to shoot a nine-hole game".

Editors Note: This clipping from Peter's home town paper is to be tacked on his squadron's bulletin board somewhere in Italy, not only for Peter to enjoy, but also for the rest of his unit to appreciate.

Sharp Park Breakers Commended For Stand Against No. 12

From U. S. Simonds, Jr., chairman, The American Federation of Labor Committee to Defeat Proposition No. 12.

San Mateo, Calif.
November 11, 1944

We desire to express the thanks of Union Labor of San Mateo County for your editorial stand against Proposition No. 12.

It would be an injustice to every salaried person in the state, regardless of whether or not they are affiliated with a labor union, if this proposed bill should carry. It would be a double injustice to our service men on the fighting fronts if it should carry, for No. 12 is a attempt on the part of greedy southern California interests to return open shop conditions to California.

Open shop would mean headlines, labor strife, a lower standard of living, less purchasing power from the great ranks of labor, and heartaches.

Thank you for your stand on this measure.

From John B. Long, General manager, California Newspaper Publishers Association, Inc.

Los Angeles, 14, Calif.
November 14, 1944

I want to thank you for returning our insertion order for the Proponents of Proposition No. 12 and attaching thereto your clipping outlining your policy in refusing the advertising.

I must salute your loyalty to Billy and your courage in expressing that policy.

Apparently a lot of other people in the state of California agreed with you on Proposition No. 12!

Bazaar and Luncheon First Seasonal Event

It will be difficult to decide which will carry the greater public appeal, the miscellaneous bazaar or the surprise stew, the latter so rich in vitamins and flavor due to its many ingredients. The bazaar will include merchandise ranging from pot holders to eats and any contributions will be appreciated.

This affair is being sponsored by the Ladies Aid of our Little Brown Church and the date is set for Tuesday, December 5.

Part of the profits earned at the luncheon and food sale in October will help pay for a floor furnace for the church, an improvement that will be enjoyed and appreciated during the cooler winter months.

★ ★ ★ ★

CARD OF THANKS

Thanks to neighbors and friends who helped us in our time of bereavement, for food prepared, floral offerings, transportation furnished to ourselves and visiting relatives, many errands done and other gestures of sympathy, love and kindness too numerous to mention.

Signed,
Mrs. Edith Belard
Mrs. Eugene Hellam
Mrs. Mary Crawford
Mrs. Norman Armstrong

★ ★ ★ ★

The Women's Club of Rockaway Beach meet the second and fourth Thursdays of each month at 1:30 p. m. in the firehouse there. The meetings are followed by the serving of refreshments. On account of Thanksgiving the next meeting is scheduled for the 30th.

United We Stand But Divided We Fall

Our recently elected board of five members for the newly formed North Coast County Water District are, according to law, scheduled to meet the sixth Monday after the election of October 17, which placed them in office. Therefore, the first meeting will be held Monday, November 27, 1944. Engineer E. P. Wilsey and Attorney Ernest Wilson will be on hand to help launch the new district on long and prosperous voyage.

The meeting is open to all and it is presumed that it will be held at the firehouse, but at present writing the exact time has not been decided upon, due to the fact board members do not all have the same working schedules.

During the intervening weeks some of our citizens have endeavored to find out just how each of the five districts are to be conducted locally and how far reaching will be the power of the board collectively and that of each member individually.

The course of procedure in accordance with the law has been clearly charted by Engineer Wilsey and Attorney Wilson and will be explained to the satisfaction of all.

The newly elected board members of the North Coast County Water District are Joseph H. Germain, Edgemar; Bruce B. McIntyre, Sharp Park; A. D. Brunette, Vallemar; J. Troglia, Rockaway Beach and Mrs. Olivia Z. Mahoney Pedro Valley, unanimously chosen by the electors of this area. Their task is not going to be easy and it is the duty and privilege of we the electors to stand by with a desire to be helpful in every way possible. Personal idiosyncracies and petty differences are certainly out of line in view of this big new water project and the necessity of keeping peace on the home front. We must continue to pull together through the busy months ahead remembering that "UNITED WE STAND, DIVIDED WE FALL".

★ ★ ★ ★

Happy Newly Weds Honey Moon at Loma Mar in Redwoods

Not only was Cupid sly, but also a bit shy and reluctant in ringing the Wedding Bells in time for an elaborate write-up, last week, worthy of the event, which is none other than the marriage of H. F. Lord, popular man about town and Mrs. Blanche Vincent, former postmaster here for a number of years.

At the parsonage of the Little Brown Church, here in Sharp Park, Wednesday morning of last week, November 8, 1944, at eleven o'clock, vows were exchanged, the Rev. H. D. Harkins, pastor of the church, officiating.

The happy couple are honeymooning at Loma Mar at the home of Mr. and Mrs. Frank Halling, where fish are available in a mountain stream almost at the very door, with towering Redwoods as near and permanent guardians; truly an environment of common interest to both, bride and groom.

We congratulate Cupid on the success of his efforts in bringing about this union. "Faint heart never won fair lady."

★ ★ ★ ★

! BUY WAR BONDS !

THE NOOSE

By Rube Goldberg—New York Sun Bell Syndicate U. S. Treasury Department

Pleasant Memories Of Years Together Remain To Comfort

A tried and true life companion has passed on and the little home on Loma Vista terrace isn't the same without him. However, a babe to nestling hearts are the pleasant memories of years together remaining to comfort, treasures of thought that can never be taken away.

F. A. Belard, a native of Monterey, California had been in frail health many months and passed away at his home, here in Sharp Park, Thursday afternoon of last week at four o'clock. At the mortuary chapel of W. C. Lasswell and Company in Daly City, funeral services were held at ten o'clock Monday morning of this week, November 13, 1944 with interment at Olivet Memorial Park, Rev. H. D. Harkins of the Little Brown Church officiating.

The love and sympathy of relative, neighbors and friends were reflected in the outstanding display of choicest floral offerings.

The Belards, companions for thirty-six years, had been residents of Sharp Park for a few months over four years, having lived for a considerable time in Seattle, Washington. Immediate relatives of deceased remaining to mourn his loss include his widow Edith Belard, a daughter Mrs. Eugene Hellam of Monterey and two sisters Mrs. May Crawford of Carmel and Mrs. Norman Armstrong of San Jose.

At present Mrs. Crawford is sojourning with her sister-in-law until future plans are consummated. Other relatives other than those mentioned above who came were Mrs. J. H. Nyes, mother of Mrs. Belard, from Little Falls, Minn. and Mr. and Mrs. R. E. Connelly of Everett, Washington, brother-in-law and sister of Mrs. Belard.

At the time of her brother's passing, Mrs. Crawford was in Palm Springs and traveled from there by plane on a night so stormy that the plane was forced to detour from its usual course, arriving about three hours later than its regular schedule.

Local Pastor To Be Ordained at Little Brown Church Sunday

Rev. H. D. Harkins will be ordained as Presbyterian Minister, Sunday, at 3:00 p. m. Rev. Thomas D. Ewing, director and pastor of Westminister House at the University of California, will preach the Sermon.

Dr. W. Clyde Smith, executive secretary of the Presbyteria of San Francisco, will give the charge and Dr. Harry Clayton Rogers, pastor of the Lakeside Presbyterian Church in San Francisco will offer the Prayer.

All friends of the Church are invited to this impressive service.

★ ★ ★ ★

CHOP SUEY LUNCHEON SERVED EIGHTY-TWO

A delicious luncheon, including Chop Suey, rice cakes, jello fruit salad, chinese nuts and coffee or tea was served to eighty-two people by the Firemen's auxiliary, Tuesday afternoon of this week, with Mrs. Lawrence Larsen and Mrs. Carl Simon assisted by Mrs. Fred Wildgans performing the duties of hostesses.

Following the luncheon the guests played whist.

★ ★ ★ ★

Mrs. Larme, Sr., who has been sojourning with her son and daughter-in-law, Lt. and Mrs. Frank Larme of Carmel avenue returned to her home at Belleville, Wisc., Tuesday evening of this week. Her local relatives are missing her and through the weeks ahead will be looking forward to another visit.

SHARP PARK BREAKERS

And FIRST TOWNSHIP NEWS

A Newepaper of General Circulation

Sharp Park, San Mateo County, California

M. L. PITSCHKE - - - Editor and Publisher

Phone Sharp Park 5611

PRICE LIST ON ADS AND SUBSCRIPTIONS

Minimum price on Display Advertising	$2.50
Professional Cards	1.50
Minimum price on Classified Ads	.50
Subscribers service Ads free to subscribers	
Local advertising (North Coastside) per column inch	.25
Rate per column inch for monthly ads (other than local)	.30
Occasional ads, per column inch	.40
Political Advertising, per column inch	.50
Legal Advertising, per column inch	1.00
Minimum on 1 in. ads in group advertising of not less than 4 advertisers	1.50
Subscription Rate per year	2.00
For Six Months	1.25
For Three Months	.75

Entered as second-class matter, November 17, 1939, at the Postoffice at Sharp Park, California, under the Act of March 3, 1879

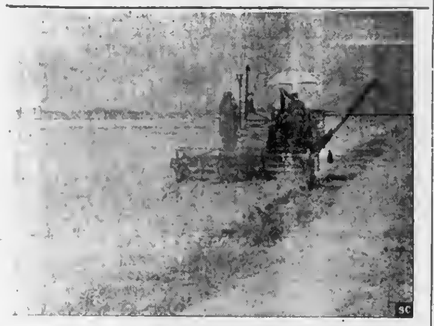

STOCKTON, CALIF.—The honor of posting the highest 1944 record to date on yield per acre of barley goes to Otto Muller of Union Island here, according to a United States Department of Agriculture checkup. Muller's fields measured a net acreage of 23.34 and produced 3,014 bushels of barley . . . for an average of 129.15 bushels per acre, a real contribution to Uncle Sam's Food for Victory drive. The huge yield is shown above being combined by a member of the Massey-Harris self-propelled harvest brigade—one of the 500 custom harvesters who have pledged to cut more than 1,000,000 acres of vitally needed war time crops this year.

Three afflictions at once is a little more than should be visited on one long-suffering person, but Mrs. Dee Heazlitt of Edgemar took it on the chin in the last two weeks with infected toe, burns and a fall to the extent that Sarg. had to come to the rescue by doing most of the chores along with his regular duties at Letterman. More power to you, fellow, and who said anything about retirement and "taking it easy"?

LYNN'S PRINT SHOP

657 San Mateo Avenue San Bruno, Calif.

Phone San Bruno 2453

Wedding Announcements - Letterheads - Invoicee

Business Cards - Statements - Ruled Forms

On The Coasteide Phone

SHARP PARK BREAKERS

Phone Sharp Park 5611

★ ★ ★ ★

THE TALUS FAMILY MOVE INTO HOME ON SANTA ROSA AVENUE

Mr. and Mrs. Thomas Talus and daughter Jean, formerly of San Francisco, moved into their home on Santa Rosa avenue, Friday of last week, former occupants, the H. A. Whipples, having moved away.

Jean attends Balboa high school and rides in each morning with her dad, who is employed at Bruner and Seimer, Hunters Point.

★ ★ ★ ★

Read all the local news in the Sharp Park Breakers.

Safe and Sure

YOUR WAR BOND

Dollars

★ ★ ★ ★

Your War Bond Investment Is Your Investment In America . . .

★ ★ ★ ★

SUBSCRIBERS SERVICE

CAN DO satisfactory roofing job during odd hours. See Burley Ellis, County Road.

WANTED: Small dining room chairs. Phone Sharp Park 5611.

FOR SALE: 2 lots on Brighton road, near highway 30 x 100 each. $500 for both. Write Box 23, Sharp Park.

OLD STYLE Gordon Printing Press 10 x 15 with motor, $100 Sharp Park Breakers Telephone S. P. 5611.

FOR SALE: Studio Piano. See it at Pete and Anna's.

FOR SALE: 60 ft. frontage by 100 feet deep, 4 room home sun porch equipped for beauty shop, garage and shop, lawn, garden, space for 100 chickens and 50 rabbits. $4500 (3 rooms furnished), includes garden tools. Beauty parlor equipment price extra. Phone Sharp Park 6856.

FOR SALE: Piano $100, Gas stove and incinerator $50. Also library table, breakfast room table and chairs. See at Tucker home on Hilton Way, former C. H. Eakin home.

WANTED: Childs automobile, any condition. Phone Sharp Park 5611 or San Bruno 2453.

LOST keys on ring with a rabbit's foot. Might have been lost on Ocean Shore bus. Reward to finder. Phone John Kinst, Sharp Park 2591.

MARTIN Dietrick has more rice hulls for sale. Good especially for poultry nests, for bedding and to loosen soil. Address 318 San Mateo avenue, Sharp Park, Cal.

LOST: White puppy, black around eyes, white streaw down middle of nose. 3 months old. See Jackie Kapelowitz or phone Sharp Park 6591. Reward.

FOR SALE: Big sack of white wash at $2.85. In perfect condition ready to mix with water.

FOR SALE: Universal stove, blue enamel, wood and coal $35, lge. dresser $7.50, chest of drawers $2.50, another chest of drawers $3.50, coil spring $10 (full sized bed), 3-4 bed spring and mattress $3, Brass double bed $1.50, Kitchen tables $1.50, 2 rockers $3.50 (both), china closet $7.50.

WANTED: Small one burner gasoline camp stove, any condition. Must weigh less than five lbs. Phone Sharp Park 5611.

FOR SALE: Cheap, electric saw with motor. See it at 77 Loma Vista Terrace.

FOR SALE: Cheap. Westinghouse electric stove, oil range, iron bed stend, mattress, springs, 2 kitchen tables, 2 baby beds, high chair, lawn mower. Can be seen at 371 Carmel avenue. Phone Sharp Park 2091.

★ ★ ★ ★

JUNE ELAINE SPENCER HAVING SERIOUS TROUBLE WITH TOOTH

Due to serious trouble with a tooth on which dental surgery was performed, June Elaine Spencer has been confined to the home of Mrs. J. E. Carlson of San Francisco where the patient was a guest at the time.

As Miss Spencer is a senior at Jefferson Union High School and scheduled to graduate in January, the several days of absence at this time, means extra studying later on for this "sweet girl graduate".

CHURCH SERVICES

CATHOLIC SERVICES
ROCKAWAY BEACH CHURCH

Catecism, Saturday at 2:30 p. m.

Mass, Sunday morning at 10 o'clock.

OCEAN SHORE PARISH

"The Little Brown Church by the Sea." H. D. Harkins, Minister.

Evening hour of song 7:45. Singing the old songs you love. Pastors sermon theme, "What is in thine hand. Exodus. 4-2.

Bible school classes for all grades, 10 a. m.

Comforting, helpful, inspiring and faith building hour of prayer, Wednesday 7:45 p. m.

Ladies Aid meets first and thirs Tuesdays.

The Church with a hearty welcome for all.

CHRISTIAN SCIENCE

"Soul and Body" will be the subject of the Lesson-Sermon Sunday, November 19, in all Churches of Christ, Scientist, branches of The Mother Church, The First Church of Christ, Scientist, in Boston, Massachusetts. The Golden Text will be: "My soul longeth, yea, even fainteth for the courts of the Lord: my heart and my flesh crieth out for the living God." (Ps. 84: 2).

Other Bible citations will include: "Now the Lord is that Spirit: and where the Spirit of the Lord is, there is liberty. But we all, with open face beholding as in a glass the glory of the Lord, are changed into the same image from glory to glory, even as by the Spirit of the Lord." (II Cor. 3: 17, 18).

The Lesson-Sermon will also include the following passages from the Christian Science textbook, "Science and Health with Key to the Scriptures" by Mary Baker Eddy: "The divine Mind is the Soul of man, and gives man dominion over all things. . . Soul is the substance, Life, and intelligence of man, which is individualized, but not in matter. Soul can never reflect anything inferior to Spirit," (pp. 307, 477).

★ ★ ★ ★

Mr. and Mrs. William McHardy of Carmel avenue are planning to spend Christmas this year with friends in the Valley of the Moon. They left their home in San Francisco some months ago to get away from the fog.

EDWARD C. VAUGHAN

NOTARY PUBLIC

62 Carmel Avenue

SHARP PARK

San Mateo County

Telephone Sharp Park 2251

WARSHAWSKI'S Dry Goods Store

at

6840 Mission Street

DALY CITY

carries

NEARLY Everything For the Home and Family

GENE'S

SHELL

STATION

24 OUR SERVICE ON

TIRE RECAPPING

BATTERIES

NEW TIRES

(If Customer is Eligible)

— LUBRICATING —

PHONE S. P. 2801

SIX TEE INN

E. PACINI

Italian Dinners - Steaks- Chops Chicken

Food That Satisfies Hungry Golfers Will Satisfy You.

WINE AND BEER

PHONE SHARP PARK 2981

W. C. LASSWELL AND CO.

Mortician

6154 Mission Street

DALY CITY, CALIF.

Randolph 0100 and

Randolph 0101

BYRNE Radio

We Have The PARTS & TUBES to FIX YOUR RADIO

Oppoeite Daly City Theater

Phone Randolph 7782

SCOTTY'S at Rockaway Beach

DANCING AND ORCHESTRA

8:30 to 12:00 Every Saturday Night

All Drinks Subject To Federal Tax

DINNERS AND PRIVATE PARTIES EVERY DAY

PHONE SHARP PARK 6741

"Tars and Spars", Coast Guard Show To Appear Soon At Warfield

The United States Coast Guard musical revue, "Tars and Spars" now on a nation-wide record-breaking tour, makes its first Pacific Coast appearance in San Francisco beginning November 28th. It will be seen on the stage of the Warfield theatre.

Unlike the other service shows, "Tars and Spars", played before mass audiences instead of high-priced reserved seats. There is a definite purpose behind the show, which is the recruiting of Spars and the quickest way to reach the most people was in film-vaudeville unit playing the nation's leading variety theatres at popular prices.

The 60 minutes of fast-paced entertainment is built along conventional lines for stage presentations. It has a name star in Chief Boatswain's Mate Victor Mature, back on the stage after 14 months of convoy duty aboard a cutter in the North Atlantic. Mr. Mature has a line of service ribbons with stars to show for his sea duty, and has seen much action.

Like all the other Coast Guardsmen in the cast of 70 men and Spars he had been assigned to the present task as part of his regular service.

Efficiency of Coast Guard Prevent Spread of Fire

With several experienced firemen in our Const Guard unit, and Merle Metcalf, local mechanic, it was only a matter of minutes for the boys to roll out the fire truck, here in Sharp Park and quench a fire that had started around the chimney at the W. Heegstra cottage on Salada avenue Tuesday morning of this week. In fact Mr. Heegstra, who was busy getting son Walton off for school was unaware of the smoking roof, which had been cited by our ever watchful Tars. Guardsmen McKlane, Bos'n 1-c drove the truck and Dan Clancy Bos'n 1-c was also included in the group who helped.

The above is just another public service rendered our community by this efficient Coast Guard unit, ever watchful for our safety.

★ ★ ★ ★

GLENN BELL ABLE TO WRITE RELATIVES

Mr. and Mrs. W. H. Bell of Santa Maria avenue received a letter from brother Glenn Tuesday of this week, that his recent wound was caused by shrapnel in one of his arms, received while parachuting over Holland.

He further described Holland as appearing much like California. Glenn has had other narrow escapes, but always receives the protection for which he has so earnestly prayed.

★ ★ ★ ★

Harriet Pope is visiting friends near Reno, while sister Audrey is in San Fernando. Mr. and Mrs. Pope are for the present all alone at the home on San Mateo avenue.

For job printing call 5611.

Remember Boys You Know Now Serving and Buy Another Bond

Geared to high-speed action by news from the fighting fronts, Northern California will open the 6th War Loan drive Monday, Nov. 20, in a gigantic effort to sell $385,000,000 worth of war bonds as its share of the $14 billion national quota.

Reports from war bond chairmen in every community indicate that an intensive drive will be made to contact every citizen in an effort to sell at least $100 in war bonds for every man, woman and child in this region.

During the four-weeks campaign Northern California will be asked to purchase $102 million in E bonds, the people's bonds, while corporations and large investors will raise the remaining $283 million of the total quota.

★ ★ ★ ★

Shell Station Now Operated By Gene

Conscientious and eager to please his friends and customers, Gene Fanucchi, proprietor and operator of the Shell Service Station is doing a bang up job.

After the war this station will no doubt be known as Gene and George Service Station, for the former is already planning on a partnership, when his brother returns from overseas duty in post-war days ahead.

See new ad elsewhere in these columns.

★ ★ ★ ★

Jim Roath of Carmel avenue, and now employed as maritime inspector at Long Beach, was home on a recent weekend and plans to be home for Thanksgiving.

Remember, you have a date at the school house, this evening, Friday, the occasion being the regular monthly Parent - Teachers whist.

Coastside Sportsmen Organize Club And Elect Officers

At a meeting of Sportsmen held at the Firehouse in Sharp Park, Tuesday evening of this week, a new Coastside Sportsmen's Club was organized.

Gus Gustafson, president of the California Huntsmen and a director of the Associated Sportsmen, was present and gave an enlightening talk on various subjects pending that affected the future of Hunting and Fishing in this state.

Raymond Fox, who was the instigator of the Club, was elected its first president. Art Alonso was chosen vice-president, W. H. Bell, secretary and Bert Wallace, treasurer.

A by-laws committee was appointed to prepare a set of by-laws and present them at the next meeting, November 28. ALL SPORTSMEN INTERESTED ARE INVITED TO ATTEND THIS MEETING AND JOIN THE CLUB

★ ★ ★ ★

Mrs. Paul Lindsay of San Francisco and small son Gary (3½ mo) and Mrs. Charles West and small daughter Sharon of Los Angeles were guests of Mrs. Arvid Nicolaysen of Charing Cross at the Auxiliary luncheon, Tuesday afternoon of this week. Mrs. West and little daughter are house guests of the Nicolaysons. Paul Lindsay in foreign service is a son of Mrs. Nicolaysen.

The remodeling at the Spurlock home on Paloma avenue is now almost complete and includes a bed room for small son J. B., additional space added to the formerly too small kitchen and an enclosed back porch, which will be used for a laundry.

! BUY WAR BONDS !

DUE TO INCREASED BUSINESS —

BEESON

Cleaners

Will Call and Deliver to their coastside patrons on Sundays between 10 and 12 A. M.

Until Further Notice

PHONE DAILY

Sharp Park 3181

Before 7 A. M. or after 7 P. M.

RUGS ALL SIZES CLEANED AND SIZED

Special 3 Day Service If Requested at Extra Charge.

RELISH BAKERY

AND

ICE CREAM PARLOR

G. MUNZ, Prop.

FINE PASTRIES A SPECIALITY

6356 MISSION STREET

DALY CITY

Phone Randolph 5712

House Repairing

Carpenter — Painter

Plasterer — Brick Work

Interior Decorator

House Roofing

14 Years of Trade School

Call Sharp Park 6771

JOHN McHUGH

Wander Inn

Pedro Valley-Highway 1

(Formerly Maracci's)

On the Beach . . .

Bathing and Fishing

. . . It'e Cozy Inside

Joe & Maggie Pete & Nina

458 CLUB

SAN BRUNO

(Not the Biggest but the Friendliest)

Choice Wines and Liquors

Fred Mason - Art Annis

"To be an American is our Greatest Thanksgiving"

— BUY BONDS —

J and L MARKET

RAY AND HAZEL MURPHY

JANOVITZ'S

HOUSEHOLD GOODS
GARDEN SUPPLIES
PERIODICALS
XMAS GIFTS

WEARING APPAREL
MURPHY PAINTS
HARDWARE
NOTIONS

SHARP PARK 5371

Pay Station P. G. & E. Agent Peerless Laundry

FAT YOUNG DUCKS 35c Per Lb.

FRESH DAILY LARGE DUCK EGGS, FINE FOR BOARDERS AND COOKING, 30c PER DOZEN

Shamrock Ranch

PEDRO VALLEY PHONE SHARP PARK 2184

ON COUNTY ROAD

BATTERIES CHARGED WHILE YOU WAIT

BUICK SPECIALISTS

HAMMER'S

Repair Shop

Complete Automotive Service

2941 Geary Boulevard

SKyline 7860

CHARLES DURAND

PARKSIDE

Shoe Re-Nu

Pete Vernatchi, Prop.

2103 Taraval Street

cor. 31st Avenue

24 Hour Service

If Work Is Brought In

Pick up will be made at Rees's Dude Ranch, Pedro Valley and Wain-Janovitz's in Sharp Park.

WHEN IN DALY CITY

Get Good Food At

Peter's Restaurant

Closed Mondays For the Duration

Other Days Open 6 a. m. and Closes 8 p. m.

6286 Miesion Street

Sharp Park Grocery

—Open 7 Days a Week From 8 a. m. to 7 p. m.—

FRESH FRUITS AND VEGETABLES OUR SPECIALITY

Watch This Space For Future Developments.

TELEPHONE SHARP PARK 5221

MR. AND MRS. W. H. BELL

NEWELL'S

WHERE FRIENDS MEET

497 SAN MATEO AVE. --- SAN BRUNO

Phone San Bruno 89

EL CAMINO

THEATRE

SAN BRUNO Phone SAN BRUNO 20

MAID OF HONOR AT FAIRBANKS WEDDING MARRIES AT PRESIDIO

Mrs. Ressa Wolf of San Mateo avenue was a recent guest at the wedding of Ensign Kenneth Lee and Miss Inga Speiss (maid of honor at the nuptial of Capt. and Mrs. Marvin Fairbanks, the latter daughter of Mrs. Wolf).

The ceremony was performed at the San Francisco Presidio chapel. On account of a serious illness, Mrs. Fairbanks was unable to fill the role of maid of honor.

Ensign Lee had been on active duty in the Aleutians, but had returned to the States for further training at Corpus Christie to be followed by an assignment to a hospital plane.

★ ★ ★ ★

Mrs. Paul Johnson of Carmel avenue entertained the Whist Club Wednesday afternoon of this week serving a delicious luncheon.

Sun., Mon., Tues. Nov. 19, 20, 21 —

"Heavenly Days"

FIBBER MAGEE and MOLLY

"Carolina Blues"

KAY KYSER - ANN MILLER VICTOR MOORE

Wed. thru Sat. Nov. 22, 23, 24, 25 —

"Casenova Brown"

GARY COOPER

"Falcon in Mexico"

GEORGE SANDERS

Doors Open Week Nights 5:45 Saturday and Sundays 12:45pm

BUY WAR BONDS AND STAMPS AT THIS THEATRE

CLASSIFIED ADS

SLEEPING TRAILER 13 x 7, two good 16 in. tires, could also be used for cooking with necessary alterations. Price $125. See Mrs. Mabel Jones, Cabin No. 1, Hazel's Auto Court.

Mrs. Fred Wildgans isn't working at the laundry unymore and does enjoy being at home. The gopher snake is still around and now has a number of babies. The Wihlgans live on Montaraz terrace.

Remember us for Your Printing.

"Give us the goods, and we'll deliver!"

The men of the American Merchant Marine are living up 100% to that line in their official song. From Murmansk to Milne Bay, from Anzio to Australia . . . through submarine packs and mine-infested seas . . . they're delivering the vital supplies our fighting men need.

ACME ..the beer with the high I.Q. (It Quenches!)

ACME BREWERIES San Francisco

HIGHLAND ACME BEVERAGE CO.
207 S. Claremont Street
San Mateo Distributors

While you are house cleaning or rummaging around in closets, basement or garage you may discover some idle, usable or easily repairable appliances. If you are not using them why not swap or sell them?

We have set up in our local offices a clearing house service for appliances. Here you can list the appliances you would like to sell or swap. Here also other customers list their needs for certain appliances. After this, buyer and seller deal with one another.

Use this free listing service and do a wartime "good deed" by helping some young or hard-working wartime family get appliances they desperately need but cannot buy elsewhere.

THE NEED IS GREAT FOR USED APPLIANCES

P·G·and·E·
PACIFIC GAS AND ELECTRIC COMPANY

BUY AND HOLD WAR BONDS

GE 44-W-114

HENRY W. EDMONDS THANKS THE VOTERS

My sincere thanks and appreciation to the many friends who so loyally supported my candidacy for County Supervisor.

HENRY W. EDMONDS

★ ★ ★ ★

Lee Fenton and bride arrived here from Petaluma to spend Thursday and Friday of last week with local relatives, the Jim Fentons of Carmel avenue.

For INSURANCE
SEE WRITE OR PHONE
Frank Loney
Vallemar
Licensed Insurance Broker
Sharp Park 2541

405 MONTGOMERY ST.
SAN FRANCISCO
EXbrook 7100

Rockaway Quarry

ROCK - SAND
CEMENT
and Top Soil

PHONE SHARP PARK 2121

Rockaway Cafe

AT THE BEACH
Rockaway Beach, Calif.

Steak Dinners, Chops, Delicious Hamburgers, Hot Dogs, Special luncheons and dinners can be arranged.
PHONE SHARP PARK 2441

IN KNOWLEDGE THERE IS SECURITY

Your Insurance Policy is designed to protect you from serious loss. Know its conditions and benefits.

Your Broker and Insurance Co. want you to be fully familiar with the provisions of your policy. SEE

J. TROGLIA
General Insurance Broker
Rockaway Beach
Sharp Park 2461
Member of Insurance Brokers' Exchange of San Francisco

ENJOY HOLIDAY SEASON . . .
SHOP IN SAN MATEO

Hagens
SAN MATEO & BURLINGAME
WOMEN'S APPAREL

FRAILONE'S
MEN'S SHOP
222 THIRD AVENUE
Telephone San Mateo 3-9103

PECTEN'S JEWELRY
"Buy Here With Confidence"
726 3rd Ave., Phone S.M. 3-1160
Expert Watch Repairing

Phone 3-1841
Leth's Beauty Studio
170 3rd Ave
San Mateo, Cal

FOREMAN'S CAMERA SHOP
92 3RD AVENUE
CAMERA SUPPLIES
GREETING CARDS
LEATHER GOODS

Williamson's
FURNITURE FOR YOUR HOME
B STREET AT 4th AVE.
Wayne Williamson S. M. 3-3120

BURRIDGE
78 - 3RD. AVENUE
Stationery - School Supplies - Office Supplies

POPE'S DRUG STORE
PERFUMES - STATIONERY
PRESCRIPTIONS
THIRD & B STS.

LOEWE & ZWIERLEIN
DEPT. STORE
317 - 325 B ST.
FURNITURE DEPT.
326 3rd Avenue

★ ★ ★ ★
! BUY WAR BONDS !
★ ★ ★ ★
! BUY WAR BONDS !

BUS SCHEDULE TO SAN MATEO
LEAVES SHARP PARK 9:02 A. M.
ARRIVES IN SAN MATEO 10:20 A. M.
LEAVES SAN MATEO 3:05 P. M.
ARRIVES SHARP PARK 4:12 P. M.

GREYHOUND

Anderson Appreciates Vote of Confidence

Today (Tuesday), as I leave for Washington to resume my duties as the representative in Congress from the 8th district of California, I want to express my deep appreciation for the fine vote of confidence I received from the people I represent. My victory at the polls would not have been possible if it had not been for the active support of the newspapers throughout the district and the volunteer efforts of my many good friends. The results have convinced me that the voters are interested in maintaining independent unbiased and impartial representation in their national legislature.

Sharp Park Grocery Looking Ahead To Bigger Improvements

Since Mr. and Mrs. W. H. Bell have taken over the Sharp Park Grocery, they have installed a large fruit and vegetable counter, the merchandise of which is to be specially featured. Other improvements are programed for the weeks ahead, the one aim to better serve Sharp Park patrons.

The Bells are looking to the future, post war days when brother Glenn, a parachutist in the European sector, will return and find his place in this store.

Watch ad elsewhere in these columns each week for new developments.

★ ★ ★ ★

Mrs. Jim Harrigan of Redwood City was a house guest of Mrs. James Roath of Carmel avenue for three days last week.

Thanksgiving GREETINGS

★ ★ ★ ★ ★ ★ ★ ★ ★ ★ ★ ★ ★ ★ ★ ★

SHARP PARK BREAKERS

VOLUME 6 — NUMBER 19 AND FIRST TOWNSHIP NEWS FRIDAY, NOVEMBER 24, 1944

Pastor Ordained To Presbyterian Faith At Little Brown Church

A large group of townspeople gathered at the Little Brown Church, last Sunday afternoon, in honor of local pastor Rev. H. D. Harkins, who was ordained as a Presbyterian minister, W. Clyde Smith, executive secretary of the San Francisco Presbytery conducting the service and officiating at the ordination.

Thomas D. Ewing, Presbyterian University Pastor, University of California, delivered an inspiring sermon entitled "Power".

Harry C. Rogers, pastor of the Little Chapel of Lakeside and T. H. Simpson, city and Industrial chaplain of San Francisco and San Jose offered prayers. Otis L. Linn pastor St. Paul Presbyterian church explained the three fold distribution to be made of the offering, during which period Jerry Lockwood son of C. Lockwood (our deputy sheriff) rendered a solo without accompaniment and entitled "The Lord's Prayer".

Grace Trimingham of Montara as pianist accompanied the congregation during the singing of old familiar hymns.

Jhn Washburn and Frank Gustavson served as ushers.

Among out of town friends in attendance were Mrs. W. Clyde Smith, who accompanied her husband; Fred Colt, who resides on a ranch near Gilroy, Mr. and Mrs. Harry R. Pardoe of Rockawny Beach and Mr. and Mrs. Frank Lohey of Vallemar.

The enlarged pastorate of Rev. Harkins includes the Ocean shore territory from Edgemar to and including El Granada.

★ ★ ★ ★

Donald Morris Has Enrolled To Train For Merchant Seaman

Donald K. Morris, 17, son of William W. Morris, Box 1102, Sharp Park has enrolled at the United States Maritime Service Enrolling Office, 1000 Geary St., San Francisco, for training as a merchant seaman.

He will receive basic training at the United States Maritime Service training station, Avalon, Catalina Island, California, and upon completion of his training there will be assigned to duty aboard a merchant vessel.

Under new regulations the United States Maritime Service is now enlisting men between the ages of 17 and 50, which offers young Americans the oportunity to train now for a career in the Merchant Marine and to perform a vital part in winning the war.

Full information may be obtained at the United States Maritime Service Enrolling Office, 1000 Geary Street, San Francisco, 9, California.

San Mateo Shops And Stores Reflect Xmas In Holiday Displays

Looking at the elaborate display of Santa's choicest workmanship at the Row Furniture store (formerly known as O'Conner Furniture Co.), the customer will agree with the statement in ad elsewhere in these columns, that this assortment is indeed "the Peninsula's largest selection of toys."

Coastside shoppers, who have made recent visits to San Mateo, our county's metropolis, find shopping so easy and satisfactory. Anyone, who allows himself the pleasure of a Greyhound bus trip to this beautiful little city, cannot but envy the bus driver, privileged each day to enjoy the grandeur of the scenery from ocean shore to hills and mountain lakes.

This week we have added a new member to our advertising group, the San Mateo Cafe, located conveniently near Hagens (Women's Apparel); Williamson's Furniture, Branson's Men's Shop (see change of ad); Burridge (Stationery-School supplies-Office supplies); Pectens Jewelry; Popes Drug Store; Leth's Beauty Salon; Loewe & Zwierlein (Department store); Foreman's Camera Shop, Row Furniture and the Carolyn Shop.

The attractive display ad of the Carolyn Shop suggests that you serenade yourself with styles that harmonize with your personality. Make the rounds of these shops and stores and continue dating yourself for shopping tours to San Mateo. Look elsewhere in these columns for Greyhound Bus schedule to and from San Mateo.

★ ★ ★ ★

ANOTHER HOME BOY RECEIVES PROMOTION

Army Service Forces Training Center, Camp Barkeley, Texas—(Special)—Headquarters of the Army Service Forces Training Center announced this week the promotion of Claude W. Lawrence Co. D, 54th Med. Tng. Bn. to Technician Fifth Grade. He resides at Box 1163, Sharp Park.

★ ★ ★ ★

The Glen Park Roofing company are repairing the roof at the home of Dr. and Mrs. E. C. Kading of Paloma avenue. Due to the short age of help, Mr. Castagnetto is behind on his orders, but hopes to bring his jobs up to date by the first of the year.

Michael Hughes, assistant scoutmaster has been ill with the "flu". We all sincerly hope Michael will be back to work soon and continue to enjoy the scouts again as formerly.

Mr. R. L. Schryer and family of San Francisco have permanently moved into their summer home in Edgemar.

Open Season declared on all sportsmen not attending the local sportsmen's meeting, Tuesday evening of next week at the Sharp Park Firehouse.

Vows Solemnized At Lady of Perpetual Help Church in Daly City

At Lady of Perpetual Help church, Saturday evening November 11, 1944 at 5:30 in Daly City within a setting of white chrysanthemums, the marriage of Charles Howard Byrne, son of Mr. and Mrs. Ed. Byrne of Byrne's Radio Shop and Miss Martha Galindo of Guatemala, Central America, was solemnized. Father McKenna officiating.

Tommy Beeson acted as best man and Miss Dorothy Byrne, sister of the groom served as maid of honor.

The bride attired in a suit of pale blue with hat and veil to match caried a bouquet of begonias, gardenias and chrysanthemums. The maid of honor in dark green, wore a corsage of talisman roses.

Relatives and many old friends were guests at the service and the reception which followed. Among these were the brides sister Mrs. Richard Sieg, herself a bride of only a month, Mr. and Mrs. Ed. Byrne, the John Easons and the Tom Beesons, the latter of Pedro Valley.

Robert (Bob) Byrne, brother of the groom and on active service overseas sent a cablegram of congratulations and a wool blanket to the happy couple. Many other gifts were appreciated by the couple.

The reception was held at the radio shop, which had been previously cleared of all equipment and decorated in yellow and white Here a buffet supper was served.

The grooms uncle John Eason gave the bride away, she having made her home with the Easons prior to the wedding.

Mother of the groom wore a dress of baby blue with corsage & sister of the bride, a suit of pale blue.

Charles, known as Howard to relatives and friends is a graduate of Jefferson Union High school, he and his brother and sister having accompanied their parents on a long vacation trip to Guatemala, birthplace of his dad, some three years ago. However Howard did not meet the girl of his choice until a year or so later when both were sojourning near Bakersfield, meeting for the first time at Howard's grandmother's. Martha and her sister were in the United States to attend our schools and learn our language.

Two cousins unable to attend the wedding are PFC Jack Enson in infantry in the South Pacific and Rudolph Kraus S 1c Navy in Pacific.

As the groom is a defense worker at Wells Manufacturing Co. the newlyweds have postponed the usual honeymoon until a later date. They are residing at their newly purchased home on Bellevue avenue in Daly City.

An interesting featuro of this marriage is that it was held on a November 11, the date of the wedding of Howard's father and mother.

Near Future Dinner Planned At Meeting Of Local Ladies' Aid

Three new members, Mrs. K. L. Pell of Eastlake avenue, Mrs. W. M. Ryken of San Mateo avenue, and Mrs. Merle Potter of Birch Lane joined the Ladies Aid at the regular meeting, Tuesday of this week.

Mrs. Earl Bray and Mrs. Bruce McIntyre were hostesses at the Bray home on Mirador terrace to the largest number of women of this organization to meet thus far.

Mrs. H. D. Hoskins conducted the religious part of the meeting which followed the business of the association.

The menu for the coming event, decided to be a dinner and bazaar will include stew, mashed potatoes vegetable salad, pickles, jelly, fruit jello, homemade cake, coffee and milk, the serving to commence at six o'clock and continue as long as food lasts.

Contributions for miscellaneous bazaar and donations of cakes, fruit jello and pickles will be gratefully appreciated.

The church will be open at 2 p. m. and all contributions may be brought earlier or at the time of the dinner.

★ ★ ★ ★

GOING AWAY PARTY, KAY WELLIVER AND DAUGHTER

On a recent Thursday, Mrs. Al Weeks of Edgemar gave a party, climaxing a two weeks visit of her daughter, Mrs. Kay Welliver of Los Angeles.

Cards were played and refreshments including home made ice cream and apple pie were served. Following are the ladies who enjoyed a pleasant afternoon: Mesdames Drayer, Ruth Hughes, Marjorie Smyser, Florence Germain, Mary Tonella, Clara Gardner and daughter Ray, Mariel Weeks and the guest of honor, Kay Welliver and daughter "Little Kay".

★ ★ ★ ★

Mr. and Mrs. Eugene Hellam and two children of Monterey are planning to spend Thanksgiving with Mrs. Edith Belard, mother of Mrs. Hellam and the latter's aunt Mrs. Mary Crawford, sojourning at the Belard home on Loma Vista termce.

Frederick McCorkle Is Just What The Doctor Ordered

Although only fifteen days old today, Friday, November 24, Frederick McCorkle is already living up to the name that once designated one of the world's greatest heroes, for even at this early age of a half month the little fellow has learned to smile, an accomplishment that even some grown-ups seem never to attain.

The little fellow opened his eyes in Mills Memorial hospital in San Mateo where his mother was conveyed in post haste by Rev. H. D. Harkins, who made six trips to and from the hospital, conveying the baby's daddy on these various occasions. The attending physician was Dr. E. C. Kading of Paloma avenue.

Young Frederick, born on Thursday, November 9, 1944 is the only son of Lt. and Mrs. J. L. McCorkle of San Mateo avenue and his only grandparents are the J. W. Rockholts, formerly of Tennessee and who are at present making their home with their son-in-law and daughter, the baby's parents. The infant's fifteen month old sister Patricia is well pleased with her new brother. Little Pat has already traveled through thirty one states and has thus far never been ill.

Maternal uncles of Frederick and Patricia are Jimmie Lee Spence on active duty in the Pacific area and Everett Spence of Lansing, Michigan. Jimmie is the proud father of a little girl named Connie, whom he has never seen. Emmett has two children Tommie and Barbara.

★ ★ ★ ★

SECOND CUB MEET HELD AT TONELLA HOME

The second meeting of the Cubs was held on Tuesday afternoon, at the home of Mrs. O. F. Tonella in Edgemar. The boys present were Charles Sexton, Jerry Yorke Russell Yorke, Mason Butler, Danny Butler, Boby Tonella, Richard Van Paul, and the den chiefs Wayne Allen and Kenny Peck. Several of the cubs are home ill.

The Cubs a branch of the B. S. A. and sponsored by the Sharp Park P. T. A. is a widely known organization.

The pack meeting with the Cub master, Mr. C. Thompson of Sharp Park will meet Friday, November 24 in the school house.

★ ★ ★ ★

Gene Suacci, nephew of Michael Castagnetto of the Glen Park Roofing company on Ocean avenue in San Francisco, recently returned from active service in the Pacific and while his good ship was undergoing repairs at Hunter's Point, visited his home relatives. The lad has seen plenty of action and now wears four service stars.

SHARP PARK BREAKERS

And FIRST TOWNSHIP NEWS

A Newspaper of General Circulation

Sharp Park, San Mateo County, California

M. L. PITSCHKE - - - Editor and Publisher

Phone Sharp Park 5611

PRICE LIST ON ADS AND SUBSCRIPTIONS

Minimum price on Display Advertising	$2.50
Professional Cards	1.50
Minimum price on Classified Ads	.50
Subscribers service Ads free to subscribers	—
Local advertising (North Coastside) per column inch	.25
Rate per column inch for monthly ads (other than local)	.30
Occasional ads, per column inch	.40
Political Advertising, per column inch	.50
Legal Advertising, per column inch	1.00
Minimum on 1 in. ads in group advertising of not less than 4 advertisers	1.50
Subscription Rate per year	2.00
For Six Months	1.25
For Three Months	.75

Entered as second-class matter, November 17, 1939, at the Postoffice at Sharp Park, California, under the Act of March 3, 1879

★ ★ ★ ★

Jefferson Union High School Notes

(Edited by Clay Thompson)

P. T. A. Makes Senior Ball Plans

Plans for serving punch at the Senior Ball were discussed at the regular P. T. A. meeting last Thursday.

On the south side of the gym, surrounded by flowers, is the Irish rose tree planted by the P. T. A. in honor of Mr. and Mrs. James Jackson.

After the meeting the parents and teachers had a social afternoon in the cafeteria, where sandwiches, pastry, tea, and coffee were served.

Emily Post Says

Three simple rules to avoid embarrassment when you slip and fall on the dance floor: 1. Just lie there; they'll think you fainted; 2. Get up gracefully; they'll think it's a part of the step; 3. Start mopping the floor with your handkerchief; they'll think you work there.

★ ★ ★ ★

PFC Fred (Happy) Huth in service at Walker Army Air Field, Victoria, Kans., is home on leave for a few days returning next Sunday. Happy will not feel one bit sorry when he can once more return to civilian life. This young soldier looks grand in his khakis.

Carl Simon and wife Betty only recently acquired a dog (black and white) and a white and yellow cat, named Cuddles.

Ray and Hazel Murphy are enjoying a few days vacation from Thursday up to and including Sunday, enjoying the holiday dinner with friends in the Sunset district.

Mr. A. Dusold had a week vacation, spending all of it home, working in the garden and enjoying the restful seclusion of Edgemar.

★ ★ ★ ★

PARKSIDE

Shoe Re-Nu

Pete Vernatchi, Prop.

2103 Taraval Street

cor. 31st Avenue

24 Hour Service

If Work Is Brought In

Pick up will be made at Rees's Dude Ranch, Pedro Valley and Waln-Janovitz's in Sharp Park.

458 CLUB

SAN BRUNO

(Not the Biggest but the Friendliest)

Choice Wines and Liquors

Fred Mason - Art Annis

INSURE your future — Save WITH WAR BONDS

Your War Bond Investment Is Your Investment In America . . .

THE WORLD'S Safest INVESTMENT

WAR BONDS

SUBSCRIBERS SERVICE

CAN DO satisfactory roofing job during odd hours. See Burley Ellis, County Road.

WANTED: Small dining room chairs. Phone Sharp Park 5611.

FOR SALE: 2 lots on Brighton road, near highway 30 x 100 each. $500 for both. Write Box 23, Sharp Park.

OLD STYLE Gordon Printing Press 10 x 15 with motor, $100. Sharp Park Breakers Telephone S. P. 5611.

FOR SALE: Studio Piano. See it at Pete and Anna's.

FOR SALE: Piano $100. Gas stove and incinerator $50. Also library table, breakfast room table and chairs. See at Tucker home on Hilton Way, former C. H. Eakin home.

WANTED: Childs automobile, any condition. Phone Sharp Park 5611 or San Bruno 2453.

LOST keys on ring with a rabbit's foot. Might have been lost on Ocean Shore bus. Reward to finder. Phone John Kinst, Sharp Park 2591.

MARTIN Dietrick has more rice hulls for sale. Good especially for poultry nests, for bedding and to loosen soil. Address 318 San Mateo avenue, Sharp Park, Cal.

LOST: White puppy, black around eyes, white streak down middle of nose. 3 months old. See Jackie Kapelowitz or phone Sharp Park 6591. Reward

FOR SALE: Big sack of white wash at $2.85. In perfect condition ready to mix with water. Weighs 25 pounds. See it at Carl Simons on Montaraz terrace or phone Sharp Park 2141.

FOR SALE: Universal stove, blue enamel, wood and coal $35, lge. dresser $7.50, chest of drawers $2.50, another chest of drawers $3.50, coil spring $10 (full sized bed), 4-4 bed spring and mattress $3, Brass double bed $1.50, Kitchen tables $1.50, 2 rockers $3.50 (both), china closet $7.50. See it at Thomas Talus home on Santa Rosa avenue.

WANTED: Small one burner gasoline camp stove, any condition. Must weigh less than five lbs. Phone Sharp Park 5611.

FOR SALE: Cheap. Westinghouse electric stove, oil range, iron bed stead, mattress, springs, 2 kitchen tables, 2 baby beds, high chair, lawn mower. Can be seen at 371 Carmel avenue. Phone Sharp Park 2091.

FOR SALE: Play pen $8.00. See Mrs. John Blankenship or write P. O. Box 202, Sharp Park.

FOR SALE: Electric water heater. Needs adjusting. See it at 44 Carmel avenue.

★ ★ ★ ★

Harriet Lane is visiting friends of her parents residing near Reno. This couple received word recently that their son, one of a crew of fourteen on a bomber over Germany was missing in action. It was pleasant having Harriet with them and they urged her to spend the holiday with them. This leaves Mr. and Mrs. Pope all alone for Thanksgiving.

Angelo Fraga decided not to sell the home on Pacific avenue, having rented it to Mr. and Mrs. Carl Johansen, the former a member of our Coast Guard.

CHURCH SERVICES

CATHOLIC SERVICES

ROCKAWAY BEACH CHURCH

Catecism, Saturday at 2:30 p. m.

Mass, Sunday morning at 10 o'clock.

CHRISTIAN SCIENCE

"In the multitude of dreams and many words there are also divers vanities: but fear thou God These words from Ecclesiastes comprise the Golden text to be used Sunday, November 26, in all Churches of Christ, Scientist, branches of The Mother Church, The First Church of Christ, Scientist, in Boston, Massachusetts. The subject of the Lesson-Sermon will be "Ancient and Modern Necromancy, alias Mesmerism and Hypnotism, Denounced."

Included among the Scriptural selections will be: "Enter not into the path of the wicked, and go not in the way of evil men. Keep thy heart with all diligence; for out of it are the issues of life. Let thine eyes look right on, and let thine eyelids look straight before thee." (Prov. 4: 14, 23, 25).

The following passage from the Christian Science textbook, "Science and Health with Key to the Scriptures" by Mary Baker Eddy, will also be included: "Evil thoughts and aims reach no farther and do no more harm than one's belief permits. Evil thoughts lusts, and malicious purposes cannot go forth, like wandering pollen, from one human mind to another, finding unsuspected lodgment, if virtue and truth build a strong defence." (p. 234).

OCEAN SHORE PARISH

The Little Brown Church by the Sea. H. D. Harkins, Minister.

Community Song Fest, singing your favorite hymns, 7:45 p. m.

Pastors sermon theme "The Ever Living Prayer". Hebrews 7-25.

Bible school with classes for all grades, 10 a. m.

Bible study and fellowship, Wednesday 7:45 p. m.

The Church with a hearty welcome for all.

★ ★ ★ ★

Mr. and Mrs. Walter Dickson of Carmel avenue were last Sunday evening callers at the M. L. Pitschke home on County Road. Mrs. Dickson a talented pianist rendered selections from Beethoven and Bach.

EDWARD C. VAUGHAN

NOTARY PUBLIC

62 Carmel Avenue

SHARP PARK

San Mateo County

Telephone Sharp Park 2251

WARSHAWSKI'S Dry Goods Store

6340 Mission Street

DALY CITY

carries NEARLY Everything For the Home and Family

GENE'S SHELL STATION

24 OUR SERVICE ON

TIRE RECAPPING

BATTERIES

NEW TIRES

(If Customer is Eligible)

— LUBRICATING —

PHONE S. P. 2801

SIX TEE INN

E. PACINI

Italian Dinners - Steaks- Chops Chicken

Food That Satisfies Hungry Golfers Will Satisfy You.

WINE AND BEER

PHONE SHARP PARK 2981

W. C. LASSWELL AND CO.

Mortician

6154 Mission Street

DALY CITY, CALIF.

Randolph 0100 and

Randolph 0101

BYRNE Radio

We Have The PARTS & TUBES to FIX YOUR RADIO

Opposite Daly City Theater

Phone Randolph 7782

LYNN'S PRINT SHOP

657 San Mateo Avenue San Bruno, Calif.

Phone San Bruno 2453

Wedding Announcements - Letterheads - Invoices

Business Cards - Statements - Ruled Forms

On The Coastside Phone

SHARP PARK BREAKERS

Phone Sharp Park 5611

SCOTTY'S at Rockaway Beach

DANCING AND ORCHESTRA

8:30 to 12:00 Every Saturday Night

All Drinks Subject To Federal Tax

DINNERS AND PRIVATE PARTIES EVERY DAY

PHONE SHARP PARK 6741

Shop Now! Mail In November, But Do Not Open 'Til Christmas

Public response to the Post Office Department's "Shop Now! Mail in November" campaign is good but needs to be better, according to Postmaster General Frank C. Walker.

"Extraordinary wartime conditions face us," Mr Walker said. "Unless more people buy and mail this month the Postal service cannot do its job of delivering all Christmas gifts on time.

"It is not pleasing to us to have to ask the American people to mail packages so far in advance of the delivery date. We do so only because it has to be done. The job is a tremendous one, but we are confident that it will be done because we know from experience that given sound reasons Americans cooperate magnificently

"Unprecedented shortages of man power and transportation facilities growing out of the war compel early mailing. The Postal Service has given 50,000 experienced employees to the armed forces and 300,000 railroad workers have gone to war. Equally serious is the fact that rail and other transport facilities are taxed to the limit with the great burden of war traffic which all of us know must take precedence.

"In a great number of our 43,000 post offices the man power situation is critical. The 200,000 extra workers whom we normally recruited to handle the swollen Christmas volume of mail were able to work long hours of overtime and to do heavy work. This cannot be expected from the women and high school boys and girls to whom in large part we must look this year to meet the situation.

"The way in which everyone responded in making it possible for us to handle a volume of 70,000,000 parcels for the armed forces overseas leaves no doubt in my mind that the November Christmas mailing will be equally successful. I ask for the help of the press, radio business advertisers, civic groups and all Americans in making it possible for the Postal Service to do its work.

"We urge everyone to buy now mail in November and mark gifts 'Do Not Open Until Christmas'."

From Information Service

Postoffice Department.

★ ★ ★ ★

Mrs. Joe Bimbo of Casino Way was a city shopper, Tuesday of this week. Mrs. John McHugh caring for little Joan during the mother's absence. Joan has a big sister Betty (6), a pupil of our local grammar school.

Mr. and Mrs. D. Maas of San Francisco were week end visitors of Mr. and Mrs. M. Hughes of Edgemar.

! BUY WAR BONDS !

Mrs. Harry Pope was a city shopper, Tuesday of this week. She expects son Bob of the USS Altamaha home on a furlough within the next few weeks.

Mrs. E. Fry and granddaughter Kay returned recently to their home on Pacific avenue, having spent a number of weeks with relatives near Sacramento.

JANOVITZ'S

HOUSEHOLD GOODS — WEARING APPAREL

GARDEN SUPPLIES — MURPHY PAINTS

PERIODICALS — HARDWARE

XMAS GIFTS — NOTIONS

SHARP PARK 5371

Pay Station P. G. & E. Agent Peerless Laundry

FAT YOUNG DUCKS 35c Per Lb.

FRESH DAILY LARGE DUCK EGGS, FINE FOR BOARDERS AND COOKING, 30c PER DOZEN

Shamrock Ranch

PEDRO VALLEY PHONE SHARP PARK 2181

ON COUNTY ROAD

Row Furniture Co.

180 B Street San Mateo Dial 3-7323

(Formerly Operated as O'Connor Furniture Co.)

House Repairing

Carpenter — Painter

Plasterer — Brick Work

Interior Decorator

House Roofing

14 Years of Trade School

Call Sharp Park 6771

JOHN McHUGH

DUE TO INCREASED BUSINESS —

BEESON Cleaners

Will Call and Deliver to their coastside patrons on Sundays between 10 and 12 A. M. Until Further Notice

PHONE DAILY

Sharp Park 3181

Before 7 A. M. or after 7 P. M.

RUGS ALL SIZES CLEANED AND SIZED

RELISH BAKERY AND ICE CREAM PARLOR

G. MUNZ, Prop.

FINE PASTRIES A SPECIALITY

6356 MISSION STREET

DALY CITY

Phone Randolph 5712

Sharp Park Grocery

—Open 7 Days a Week From 8 a. m. to 7 p. m.—

FRESH FRUITS AND VEGETABLES OUR SPECIALITY

Watch This Space For Future Developments.

TELEPHONE SHARP PARK 5221

MR. AND MRS. W. H. BELL

NEWELL'S

WHERE FRIENDS MEET

497 SAN MATEO AVE. --- SAN BRUNO

Phone San Bruno 89

EL CAMINO THEATRE

SAN BRUNO Phone SAN BRUNO 20

Mrs. Carl (Betty) Simons, Mrs. Fred Wildgans and Mrs. Harold Caldwell, motored to San Francisco, Tuesday of this week. Mrs. Caldwell performing the duty of chauffeur. Betty Simons and Mrs. Wildgans recently purchased lace window draperies, the former using plastic tie backs of a lily design.

SUNDAY THROUGH SATURDAY — NOVEMBER 26 to DECEMBER 2 —

"ARSENIC AND OLD LACE"

Gary Grant

"EVER SINCE VENUS"

Ina Rae Hutton

Doors Open Week Nights 5:45 Saturday and Sundays 12:45pm

BUY WAR BONDS AND STAMPS AT THIS THEATRE

Wander Inn

Pedro Valley-Highway 1

(Formerly Maracci's)

On the Beach . . .

Bathing and Fishing

. . . It's Cozy Inside

Joe & Maggie Pete & Nina

Brother of Mrs. Rovai Knows Where Bonds Go

November 4, 1944

My dear Sis:

I guess that for the first time since I have been away, this will be the first letter that will have amounted to anything. I might say that we have just finished our second invasion which was an operation against the enemy on the Phillipines. Yes, we were bombed but nothing touched us so there isn't much to worry about in that line. The natives came out by the thousands to greet us and the expressions on their faces was enough thanks for any of us. They surely were poorly clad, and especially the children, as most of them ran around the beaches in the nude.

We did win an overwhelming victory, though, and it sure is good to know that all our equipment is so much better than theirs as we certainly had the occasion to observe a lot of things. We are now at sea sowewhere off of the island of New Guinea. It sure does feel good to be able to say all of this and get it off my chest, as I was always writing between the lines and I know that it was quite difficult to read between the lines in the way that I was writing. I don't want you to paint too gruesome a picture when you tell Mama as she will just worry and it will do her no good.

I missed quite a lot of hunting this year but I can tell you that I did more shooting over here than I ever did at home, and now I can really tell you where your war bonds are going, and I do mean going fast. You should see the sky at night while there is an attack going on; it seems as if the heavens above were illuminated with a big bulb. The tracers form such a pattern in the sky and even though it spells death for anything that gets in front of it, I must admit that it does look very pretty.

Well, Sis, I guess that is it for awhile, so until my next letter to you. I hope that this finds you in as good health as I am in, as I feel great. Give my regards to all and tell Mama that I sure have been thinking of her more than ever.

As ever,
"Babe"

P. S. If I don't get a chance to write again I want to wish all of you a Merry Xmas and a very Happy New Year, but I guess that I will probably have time later on to wish all of you that.

Editors note: The above letter was written by J. J. Michelucci, F 2-c.

★ ★ ★ ★

For Job printing call 5611.

"To be an American is our Greatest Thanksgiving"

— BUY BONDS —

J and L MARKET

RAY AND HAZEL MURPHY

Give Thanks for G. I. Joe -this year

This year in serious observance of the Thanksgiving season we can all give thanks for the youth, the strength and courage of G. I. Joe. He may not share our peace and comfort with us this Thanksgiving, although he is fighting that we may have these blessings.

Right now, in the midst of holiday observance, we can show our thanks to G. I. Joe by buying War Bonds. The Sixth War Loan drive is on from November 20 to December 16. Buy EXTRA War Bonds...Thanksgiving Bonds! Give G. I. Joe the weapons and the equipment he needs to finish the job in '45.

P·G·and E·
PACIFIC GAS AND ELECTRIC COMPANY
35XW-1144

JAB A JAP WITH WAR BONDS
6th war loan ★ ★ ★

For INSURANCE
SEE WRITE OR PHONE
Frank Loney
Vallemar
Licensed Insurance Broker
Sharp Park 2541
466 MONTGOMERY ST.
SAN FRANCISCO
EXbrook 7100

Rockaway Quarry
ROCK - SAND
CEMENT
and Top Soil
PHONE SHARP PARK 2121

Rockaway Cafe

AT THE BEACH
Rockaway Beach, Calif.
Steak Dinners, Chops, Delicious Hamburgers, Hot Dogs, Special luncheons and dinners can be arranged.
PHONE SHARP PARK 2441

IN KNOWLEDGE THERE IS SECURITY
Your Insurance Policy is designed to protect you from serious loss. Know its conditions and benefits.
Your Broker and Insurance Co. want you to be fully familiar with the provisions of your policy. SEE
J. TROGLIA
General Insurance Broker
Rockaway Beach
Sharp Park 2161
Member of Insurance Brokers' Exchange of San Francisco

ENJOY HOLIDAY SEASON . . .
SHOP IN SAN MATEO

Hagens
SAN MATEO & BURLINGAME
WOMEN'S APPAREL

Williamson's
FURNITURE FOR YOUR HOME
Wayne Williamson S. M. 6-9220

BRANSON'S MEN'S SHOP
Sport Coats — Hats
Slacks — Shirts — Ties
222 THIRD AVENUE
Telephone San Mateo 3-9103

BURRIDGE
78 - 3RD. AVENUE
Stationery - School Supplies - Office Supplies

PECTEN'S JEWELRY
"Buy Here With Confidence"
236 3rd Ave., Phone S.M. 3-1160
Expert Watch Repairing

POPE'S DRUG STORE
PERFUMES - STATIONERY
PRESCRIPTIONS
THIRD & B STS.

Phone 3-1841
Leth's Beauty Studio
170 3rd Ave.
San Mateo, Cal.

LOEWE & ZWIERLEIN
DEPT. STORE
317 - 325 B ST.
FURNITURE DEPT.
326 3rd Avenue

FOREMAN'S CAMERA SHOP
92 3RD AVENUE
CAMERA SUPPLIES
GREETING CARDS
LEATHER GOODS

SAN MATEO CAFE
TRY OUR LUNCHEON WHILE SHOPPING
255 B STREET

BUS SCHEDULE TO SAN MATEO
LEAVES SHARP PARK 9:02 A. M.
ARRIVES IN SAN MATEO 10:20 A. M.
LEAVES SAN MATEO 3:05 P. M.
ARRIVES SHARP PARK 4:12 P. M.

GREYHOUND

Mrs. E. D. Griggs, daughter of Mrs. Wm. Briggs of Edgemar gave a small party for her sister, Jo Ann. The evening was spent with playing games, making fudge, and popping corn, a pre-holiday party. Those present were Wayne Allen, Richard West, Jack Kapelowitz, Barbara Tonella, Lee Weeks, and Joann Briggs. Mrs. Griggs kept the party having a good time so there wasn't a dull moment.

Emmett Fellows of Salada avenue recommends mussel worms, sand crabs and prongs as the type of bait to be used in fishing for perch.

Mrs. John Blankenship and children Jack and Judith are to spend Thanksgiving with Mr. and Mrs. Ted Andereggen in West Portal, San Francisco. Mrs. Andereggen and Mrs. Blankenship are sisters.

WHEN IN DALY CITY
Get Good Food At
Peter's Restaurant
Closed Mondays For the Duration
Other Days Open 6 a. m. and Closes 8 p. m.
6286 Mission Street

BATTERIES CHARGED WHILE YOU WAIT
BUICK SPECIALISTS
HAMMER'S
Repair Shop
Complete Automotive Service
2941 Geary Boulevard
SKyline 7860
CHARLES DURAND

SHARP PARK BREAKERS

VOLUME 6 — NUMBER 50 AND FIRST TOWNSHIP NEWS FRIDAY, DECEMBER 1, 1944

Directors of North Coast County Water District Met Monday

On the sixth Monday, November 27, 1944, following the special election of October 17, the five newly elected directors of the North Coast County Water district hold their first meeting in the Sharp Park Firehouse at ten o'clock in the morning, with a representative attendance from each of the five communities, Edgemar, Sharp Park, Vallemar, Rockaway Beach and Pedro Valley. Engineer E. P. Wilsey of Hillsborough and Attorney Ernest Wilson of San Mateo were present to launch the new district on its voyage to "An Abundance of Pure Hetch Hetchy Water".

Bruce McIntyre, as temporary chairman, called the meeting to order and then Attorney Wilson took over, calling the roll, each director having previously been sworn in by W. H. Augustus, county clerk. Following a motion by A. D. Brunette, seconded by Joseph Germain, Bruce McIntyre was the unanamous choice for president of the board and from then on McIntyre presided.

The drawing of lots to determine the length of term each member was to serve gave Bruce McIntyre and Joseph Germain two years and four years to J. Troglia, A. D. Brunette and Olivia Mahoney.

Ordinances to cover length of terms, official seal, time and place of meetings and mailing addresses were carried, the meetings to be held regularly on the second Wednesday evening of each month at 8 o'clock and the mailing address of the board to be Sharp Park, California.

By unanimous vote of the board E. P. Wilsey was appointed general manager of the district and Attrney Wilson secretary, without compensation until such time as the new system is installed. Kirkbride and Wilson were appointed as attorneys for the new district.

Mrs. Patricia B. De Nio was appointed as collector and auditor, salary of $100 per month to commence as soon as she takes over the duties of this position. It was also carried that James S. Fenton was to continue on the job as superintendent at $200 per month.

Engineer Wilsey and Attorney Wilson were authorized by the Board to take up with the County Board of Supervisors the matter of turning over the assets of former Salada Beach Public Utility District to the North Coast County Water district, such funds to be credited to Sharp Park, this same procedure of disposition of local funds to apply as well to the other communities within the North Coast County Water District.

The last order of business included the coming bond issue.

The question as to whether the whole of said district or only a portion thereof will be benefited by the bonded indebtedness is set forth in Resolution No. 1 published elsewhere in these columns and accompanied by a notice of public hearing that all persons interested including property owners may be heard in this matter.

Attorney Wilson explained the operation of the new district board by likening it to our county board of supervisors, each member responsible to his own district.

The next meeting is scheduled for Wednesday evening, Dec. 20, 1944 at 8 o'clock in the Firehouse, as set forth under Notice of Hearing.

At the request of Bruce McIntyre, chairman of the Water Consumers association, attorney Wilson before leaving prepared a legal, notice of presentation of and hearing on petition to form Sharp Park Sanitary District, appearing elsewhere in these columns. This matter was not included in the business of the North Coast County Water Olatrict.

Johnnie Gooch Order Filled For Baby Sister Carroll Ann

With Daddy a merchant marine and out at sea, Carroll Ann Gooch arrived, Tuesday, November 21, 1944 at Mills Memorial hospital weighing six pounds eight ounces. She is a tiny little chsrub with an abundance of dark hair. Carl Gooch the baby's father will probably not receive word of his little daughter's arrival until after Christmas, but when he does receive the news, we know how proud and happy he will be.

Mr. and Mrs. J. E. Fahey of Madera, Calif., maternal grandparents are sojourning at the Gooch home until such time as baby's mother is able to travel, when she and the children Johnnie and Carroll Ann will acompany their beloved visitors to the latters ranch home to spend the holidays.

Congratulations!

★ ★ ★ ★

Son of Movie Actor Entertains Members of Local Coast Guard

Allan Hale, Jr., son of Allan Hale, well known movie star, while formerly stationed in this coastal area as a member of the Coast Guard made moving pictures in technicolor of some of the activities of his fellow members.

Mr. Hale, assisted by his wife, entertained the Coast Guard Thanksgiving evening by showing these pictures.

★ ★ ★ ★

TURKEY NOT SO TASTY WITH CLYDE AND DALE SO FAR AWAY

Mr. and Mrs. Earl Kerns of County Road spent Thanksgiving at the Clyde Meek home on San Jose avenue. With the Kerns were their two childran Earlene (18 mo.) and Karan (6 mo.) The Meek children include Wayne (4) Patricia (2½) and Michael (18 mo.)

The turkey was just right, brown and juicy, but with Clydo far away in the Pacific area and Oale Perry, brother of Mrs. Meek and Mrs. Kerns in the army and stationed in England, nothing tasted right. In fact the whole day lacked the happiness of former years.

★ ★ ★ ★

Bob Scott has returned to Scotty's Place in Rockaway Beach which is last minute news received as we go to press.

Mr. and Mrs. Johnnie Jones of Pedro Valley moved into the Henry Hackman cottage. Mr. Hackman and son are now residing in Daly City.

A delicious turkey dinner with no omisisons was enjoyed at Peter's Restaurnat in Daly City by Mr. and Mrs. Bruce McIntyre and daughter Shirley of Mirador terrace Thanksgiving day.

NOTICE!

ALL BOY SCOUTS ARE TO BE ON HAND TO DISCUSS DANCE AND PLANS FOR THE SATURDAY NIGHT HIKE. IMPORTANT!

Last Call To Enjoy Tasty Miracle Stew

The exclusive recipe for the stew is at hand and Mrs. H. D. Harkins is assembling the many and varied ingredients that are to combine into a miracle flavor to attract epicurean appetites, on the day of days, Tuesday of next week, December 5, 1944 at the Little Brown church here in Sharp Park.

This tasty dinner sponsored by the Ladies' Aid of the church, will also include a miscellaneous bazaar and donations of articles suitable for gifts at this holiday season as well as cakes, pies or any other types of food will be greatly appreciated.

The church doors will be open at 2 p. m. on Tuesday and the serving of dinner will commence at 6 o'clock and continue as long as food lasts. Donations will be gratefully received at the dinner hour, if not convenient to send or bring them in earlier.

★ ★ ★ ★

Importance of Church Set Forth by Pastor

IMPORTANT! ATTENTION!

The Church of Christ Jesus our Lord, is the most important institution in Sharp Park. The only organization that war, poverty, sickness, and even death cannot overthow, yea, the gates of Hell shall not stop its onward march.

You are saved, helped and blessed according to your appreciation of this eternal truth.

Come let us make Sharp Park a place where God is truly honored, where our little ones will feel the sunshine of His blessed smile. Where our souls will grow tall and strong for the Land of Promise, even our America, the land of Destiny.

By Rev. H. D. Harkins of
The Little Brown Church

★ ★ ★ ★

WALTER LARKIN ON LEAVE VISITS SHARP PARK

Chief Petty Officer Walter Larkin is home on leave and has been visiting his parents Mr. and Mrs. Walter Larkin and other relatives in San Francisco and his grandparents the E. Frys of Pacific avenue, here in Sharp Park.

Following his leave Walter expects to be transferred to San Diego and from there he hopes to be shipped out for active duty. He is a well trained radio man for the navy air corps. He has studied hard and has acomplished much. We wish him continued success in his chosen field.

★ ★ ★ ★

Rev. H. D. Harkins conducted funeral services for the three months old baby boy of Mr. and Mrs. Joe Devol. Mr. and Mrs. Devol have been friends of the Harkins family for several years. Both Mr. and Mrs. Devol are popular singers, Mrs. Devol styled by those of the Little Brown Church as the "Swedish Nightingale". At the time of the baby's passing Mr. Devol had only just left for overseas and has not as yet learned the sad news.

Boy Scouts Looking Ahead to a Future Home and Meet Place

There are good reasons for Boy Scouts to cherish the idea of having their own home and meeting place, and Scoutmaster Don Harvey believes that the boys could build a suitable cabin for their various needs if someone would allow the boys the use of a parcel of ground on which to construct a moveable building that could be removed should the lot be no longer available to them.

The lot should be centrally located so as to be easily accessible at all times. Anyone having any suggestions or offers to make regarding this home and meeting place for Local Boy Scout Troop No. 29, please address all communications to Don Harvey, Sharp Park.

★ ★ ★ ★

Stork Made Mistake In Filling Order Bringing A Girl

The little bundle is too precious to return, although Mr. Stork delivered a girl when a boy was ordered. The father and mother of baby Kathryn Dorothy are Mr. and Mrs. William de la Fuente of Pacific avenue and her sister is Mary Elizabeth.

The little girl arrived Friday, November 10, 1944 and weighed 7 pounds 12 ounces, first seeing the light of day at the Children's hospital in San Francisco.

Mrs. Mary Elizabeth de la Fuente is the baby's paternal grandmother and Mrs. Richard Whittemore is her maternal grandmother. Mrs. Sievert of County Road are brother-in-law and sister of Mr. de la Fuente and their daughter Amirea Veronica loves her new little cousin.

★ ★ ★ ★

Two Boys and Two Girls Make Family

Arthur Ross Harvey is the fourth and last member of the little family belonging to Mr. and Mrs. Don Harvey which now numbers 4, the two older children being girls and the two younger being boys.

Baby Arthur was born Monday morning of this week Nov. 27, 1941 at Mills Memorial hospital in San Mateo, weighing 7 pounds 13 oz. The day following the baby's birth Mrs. Harvey came down with chicken pox and was rushed home in an ambulance, Arthur Ross remaining at the hospital for a few days.

Mrs. Mildred Manor, paternal grandmother of the new arrival has been sojourning with the Harveys for the past month or so. She is from Chico and as soon as conditions will allow plans to return to her home and husband, Dr. Mary B. Poket of Hamilton City is the maternal grandmother of the little fellow.

Congratulations and best wishes.

★ ★ ★ ★

Mr. and Mrs. Thomas McGowan and son, John, who just returned from a military school in Pennsylvania are now residing in Pedro in the Campbell cottage and John is going to take over the paper route there, relieving Larry Zimmerman, whose health will no longer permit him to continue with the route. Mr. McGowan is an instructor at Montara.

Paige Payne Soon To Be Discharged From Service In Army

In a recent communication from Cpl. Paige W. Puyne stationed at Camp Haan, California, it was learned that the Corporal is soon to be discharged from the Army, after which he and Mrs. Payne are planning to return to Sharp Park to make their home.

The couple formely resided in the Harding house on Ocean shore Drive. After Paige's induction in the army, Mrs. Payne obtained a teaching position in the Palo Alto High School, but did not accept the position for the following year due to the fact that arrangements were made for her to locate near her husband at Camp Haan.

We may expect to see our old friends any day now and we voice the sentiments of many others when we say, "Welcome home Paige and Gertrude!"

★ ★ ★ ★

Letter From Son Gene Written To His Mother Mrs. Martha Broska

c-o FPO San Francisco
Oct. 30, 1944

Dear Mom,

Surprised at this letter head? Well, dear mother, so am I. I was working a ship and who should come astern of us but Bud's ship. Wow! I darn near swam to it. I walked into Bud's office and was he dumbfounded to find me way out here too. Wish I could tell you of our experiences but you know Mr. Censorer would object. Hiya, Censorer!

Bud looks great, Ma, and he's feeling fine. Of course yours truly is in fine health, too, so you see you don't have to worry about us guys, huh? We're two bad eggs we'll get back O. K. How do you like the war news in the far Pacific now? Ah, see, I knew you'd like it. Those Japs are plenty worried now. After this war is all over the United States is going to give Japan half of the Pacific, Yep, the bottom half, Ha, Ha!

Say, Mom, I got mail yesterday and received Dick's and your letter, also the picture of you. Thanks. I carry it with me all the time. Boy, you've been through some close ones with me, Ha, Ha! Were you scared?

I'm writing this while aboard Bud's ship. Wow, is he ever busy! Well Ma, I'll secure this letter for now. Write real soon, cause I do love to hear from me Mom.

Love, Gene.

Editor's note: Bud the brother to whom Gene refers is Petty First Class Officer Thurman Soule, youngest son of Mrs. Broska.

★ ★ ★ ★

OLD RESIDENT RETURNS TO SALADA AVENUE HOME

Mrs. Martha Broska of San Francisco returned to her old home on Salada avenue and for the past few weeks has been busily engaged in painting and redecorating the interior.

Since the passing of Mr. Broska many months ago, Mrs. Broska has been, during most of the time, making her home with her children. Being the mother of twelve children, ten of whom are living, there is never a dull moment for this mater, who is loved by them all.

★ ★ ★ ★

Jack Rossi and Irene Rees were Thanksgiving dinner guests at Scotty's place, Thanksgiving day.

CHRISTIAN SCIENCE

In all Christian Science churches, branches of The Mother Church The First Church of Christ, Scientist, in Boston, Massachusetts, a Lesson-Sermon will be read Sunday, December 3, on the subject "God the Only Cause and Creator." The Golden Text will be: "In the beginning God created the heaven and the earth." (Gen. 1:1).

Bible selections will include the following passage from Acts 14: 8-10: "And there sat a certain man at Lystra, impotent in his feet, being a cripple from his mother's womb, who never had walked: The same heard Paul speak: who steadfastly beholding him, and perceiving that he had faith to be healed. Said with a loud voice. Stand up right on thy feet. And he leaped and walked."

A passage from the Christian Science textbook, "Science and Health with Key to the Scriptures by Mary Baker Eddy, will also be included, which reads as follows: "Inasmuch as God is good and the fount of all being, He does not produce moral or physical deformity; therefore such deformity is not real, but is illusion, the mirage of error. Divine Science reveals these grand facts." (p. 243).

★ ★ ★ ★

SUBSCRIBERS SERVICE

CAN DO satisfactory roofing job during odd hours. See Burley Ellis, County Road.

WANTED: Small dining room chairs. Phone Sharp Park 5611.

FOR SALE: 2 lots on Brighton road, near highway 30 x 100 each. $500 for both. Write Box 23, Sharp Park.

OLD STYLE Gordon Printing Press 10 x 15 with motor, $100 Sharp Park Breakers Telephone S. P. 5611.

FOR SALE: Electric water heater. Needs adjusting. See it at 44 Carmel avenue.

LOST: Hub cap on automobile while driving along Paloma ave. The hub carried the word "Plymouth", the make of the car. Finder please return to Mrs. Paul Ennor of Carmel avenue and receive reward.

FOUND: Gold mounted pencil, evidently belonging to a set. Identified by owner's name. Found in vicinity of Shell Service station. Owner may on identification receive same at office of Sharp Park Breakers.

FOR SALE: Typewriter desk (mahogany), dimensions 32 by 60 in. Cut for full sized typewriter. 1 small drawer. Make offer to Carl (Shorty) Simon of Montaraz terrace.

★ ★ ★ ★

HALF MOON FISHING CLUB ANNOUNCES MEET

The members of the Half Moon Fishing Club will assemble for the Annual Election of officers for 1945 on December 2, at Rocksway Beach.

Following the election a wild duck dinner will be served by the retiring President's wife Julia Mignaccio Kreips. The ducks will be supplied by Pirre Lacoste, Gaston Fourcade and Louis Pleard who journeyed to Maxwell to secure the elusive water fowl.

★ ★ ★ ★

! BUY WAR BONDS !

NOTICE OF PUBLIC HEARING

NOTICE IS HEREBY GIVEN that at the time and place as set forth in the following resolution of the Board of Directors of North Coast County Water District of the County of San Mateo, State of California, to-wit, on Wednesday the 20th day of December, 1944, at the hour of 8 o'clock P. M., of said day, and at the office of said district, as mentioned in said resolution, the hearing referred to in said resolution will be had, and that at said time and place any person interested, including all persons owning property in said district, will be heard upon the question stated in said resolution, and particularly upon the question as to whether the whole of said district or only a portion thereof will be benefited by the accomplishment of the purpose therein set forth, said purpose being the following, to-wit:

The construction, purchase or otherwise acquiring of waterworks, pipes, valves, pumps and other works and machinery, conduits and reservoirs, and the purchase or otherwise acquiring of water rights, storage sites, lands, rights and privileges, useful or necessary to convey, supply, store or otherwise make use of water for domestic or other useful purposes for the benefit of said district and of its inhabitants.

And upon the further question as to whether, if only a portion thereof will be so benefited, then what portion of said district will be so benefited.

Dated: November 27th, 1944.

BRUCE B. McINTYRE
President of the Board of Directors of North Coast County Water District.

Published in the Sharp Park Breakers December 1, 8, 1944.

RESOLUTION NO. 1
DECLARING NECESSITY OF NORTH COAST COUNTY WATER DISTRICT INCURRING BONDED INDEBTEDNESS, AND PROVIDING FOR NOTICE AND HEARING THEREON.

RESOLVED, by the Board of Directors of North Coast County Water District of the County of San Mateo, State of California, as follows:

Section 1. That it is hereby determined that North Coast County Water District is now without an adequate system of waterworks for the benefit of said district and for the production, storage and supply of water for domestic and other useful purposes for said district and for its inhabitants, and that in order to provide such adequate system it is necessary for said district to construct, purchase or otherwise acquire waterworks, pipes, valves, pumps and other works and machinery, conduits and reservoirs, and to purchase or otherwise acquire water rights, storage sites, lands, rights and privileges, useful or necessary to convey, supply, store or otherwise make use of water for domestic or other useful purposes for the benefit of said district and of its inhabitants.

Section 2. That it is further determined that the public interest and necessity of said district and of its inhabitants require the acquisition and construction of said system, and the calling of an election for the purpose of submitting to the voters of said district the proposition of incurring a bonded indebtedness for this purpose.

Section 3. That in the opinion of this Board the whole district will be benefited by the accomplishment of said purpose.

Section 4. That Wednesday, the 20th day of December, 1944, at the hour of 8 o'clock P. M., of said day, and the office of said district, to-wit: Sharp Park Fire House, Sharp Park, California, within said district, be and the same are hereby fixed as the time and place for the hearing of said Board of Directors on the question as to whether the whole of said district, or only a portion thereof, will be benefited by the accomplishment of said purpose, to-wit, the purpose recited above, and the further question as to whether, if only a portion of said district will be so benefited, then what portion will be so benefited.

Section 5. Notice of such hearing shall be given by the secretary of said Board of Directors by publication of a copy of this resolution in the Sharp Park Breakers, a weekly newspaper of general circulation, printed and published within said district, for at least two weeks. Said copy of said resolution so published shall be accompanied by a notice subscribed by the secretary with the seal of said district attached thereto, to the effect that the hearing referred to in said resolution shall be had at the time and place so specified in said resolution, and that at said time and place any person interested, including all persons owning property in said district, will be heard upon the question stated in said resolution.

Passed and Adopted at a meeting of the Board of Directors of North Coast County Water District duly held on the 27th day of November, 1944, by the following vote:

Ayes, and in favor thereof, Directors: A. D. Brunette, Joseph Germain, Bruce B. McIntyre, Olivia A. Mahoney and James Troglia.

Noes, Directors: None.

Absent, Directors: None.

ERNEST A. WILSON
Secretary of the Board of Directors of North Coast County Water District.

Approved: Bruce B. McIntyre, President of said Board.

Published in the Sharp Park Breakers December 1, 8, 1944.

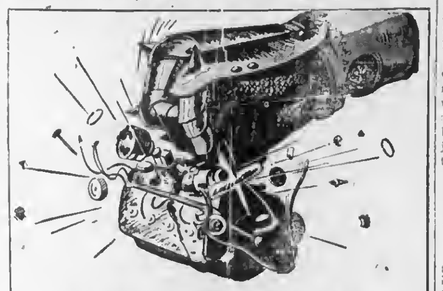

Engines Take a Beating in Wartime Stop and Go

Rationed driving—cooler driving—is tough on your engine. Without normal engine heat, water condenses instead of vaporizing . . . forming sludge that ruins your oil. Too, cooler motors mean incomplete combustion . . . leaving gasoline to seep into the oil reservoir.

And 5000 American cars a day—150,000 a month—are going to junk heaps!

To help your car outlast the duration, change to clean, fresh, safe Golden Shell motor oil.

GENE'S SHELL STATION
PHONE SHARP PARK 2801

SHELL

Make a date for SHELLUBRICATION TODAY

JANOVITZ'S

HOUSEHOLD GOODS — WEARING APPAREL
GARDEN SUPPLIES — MURPHY PAINTS
PERIODICALS — HARDWARE
XMAS GIFTS — NOTIONS

SHARP PARK 5371

Pay Station P. G. & E. — Agent Peerless Laundry

FAT YOUNG DUCKS 35c Per Lb.
FRESH DAILY LARGE DUCK EGGS, FINE FOR BOARDERS AND COOKING, 30c PER DOZEN

Shamrock Ranch

PEDRO VALLEY — PHONE SHARP PARK 2181
ON COUNTY ROAD

PARKSIDE
SHOE RE-NU

Pete Vernatchi, Prop.

2103 TARAVAL STREET cor. 31st Avenue

24 HOUR SERVICE If Work Is Brought In

Pick up will be made at Rees's Dude Ranch, Pedro Valley and Janovitz's in Sharp Park.

THE WORLD'S Safest INVESTMENT
WAR BONDS

★ ★ ★ ★

INSURE your future—Save WITH WAR BONDS

★ ★ ★ ★

Your War Bond Investment Is Your Investment In America . . .

★ ★ ★ ★

SIX TEE INN

E. PACINI
Italian Dinners - Steaks - Chops
Chicken
Food That Satisfies Hungry
Golfers Will Satisfy You.
WINE AND BEER
PHONE SHARP PARK 2981

EDWARD C. VAUGHAN

NOTARY PUBLIC

62 Carmel Avenue

SHARP PARK

San Mateo County

Telephone Sharp Park 2251

W. C. LASSWELL AND CO.

Mortician

6154 Mission Street
DALY CITY, CALIF.

Randolph 0100 and
Randolph 0101

WARSHAWSKI'S
Dry Goods Store
at
6340 Mission Street
DALY CITY

carries
NEARLY Everything For the Home and Family

BYRNE Radio

We Have The PARTS & TUBES to FIX YOUR RADIO
Opposite Daly City Theater
Phone Randolph 7782

SCOTTY'S at Rockaway Beach

DANCING AND ORCHESTRA
8:30 to 12:00 Every Saturday Night
All Drinks Subject To Federal Tax
DINNERS AND PRIVATE PARTIES EVERY DAY
PHONE SHARP PARK 6741

Edward Fernandes, son of Mr. and Mrs. E. Pacini of Six Tee Inn was recently raised to the rank of Sergeant. Another home boy makes good.

The regular meeting of the cubs was held Tuesday afternoon. Mrs. Ila Sexton will take over the 10 year old cubs in the future. The meeting day has been changed to every Wednesday instead of Tuesday as formerly.

Clare Freeman of Pedro spent Thanksgiving with relatives and friends in Monterey.

The Dobies of Pedro have been making attractive improvements to their home, one a red brick terrace and patio.

Mr. and Mrs. Charles Durand of Hammer Garage in San Francisco were last Sunday guests of Irene Rees at Rees's Dude Ranch in Pedro Valley.

Mrs. Michael Hughes broke a small bone in her ankle last Sunday. The injury is very painful.

★ ★ ★ ★

The Little Brown Church by the Sea. H. D. Harkins, minister.

Holy Communion celebrated 7:45 p. m. Sunday.

Regular community service. Pastors sermon theme, "The Lord laid His Hand on me." Nehemiah 2-18.

Bible school with classes for all grades, 10 a. m.

Prayer Hour and Fellowship, Wednesday, 7:45 p. m.

The Church with a hearty welcome for all.

★ ★ ★ ★

"Mike", the adored pet of Mr. and Mrs. James Fenlon was found lying almost dead in the garage, where he had evidently been thrown or kicked by some enemy of other people's pets. The feline's jaw had been broken. The cat was rushed immediately to a cat veterinary and the broken member was set and carefully wired. At present writing the animal shows encouraging evidence of recovery.

Mr. and Mrs. Bruce McIntyre and daughter Shirley and Mrs. M. O. Andersnn visited C. A. Gustafson at the Community hospital last Sunday afternoon.

NOTICE OF PRESENTATION OF AND HEARING ON PETITION TO FORM SHARP PARK SANITARY DISTRICT

NOTICE IS HEREBY GIVEN that the following verified petition of residents and freeholders of Sharp Park, the boundaries of which are described therein, and requesting that said territory be organized as a sanitary district under Part 1 of Division 6 of the Health and Safety Code, to be known as SHARP PARK SANITARY DISTRICT, will be presented to the Board of Supervisors of the County of San Mateo, State of California, at a meeting thereof to be held on Tuesday, the 19th day of December, 1944, at the hour of eleven o'clock A. M., in its chambers in the County Court House, Redwood City, California, at which time all persons interested may appear before said Board and be heard.

BRUCE B. McINTYRE
KIRKBRIDE & WILSON
Peninsula Building
San Mateo, California
Attorneys for Petitioners

Published in the Sharp Park Breakers December 1, 8, 1944.

PETITION TO ORGANIZE A SANITARY DISTRICT FOR THE TERRITORY KNOWN AS SHARP PARK, SAN MATEO COUNTY, CALIFORNIA

To the Honorable,
The Board of Supervisors
of the County of San Mateo,
State of California.

We, the undersigned, residents and freeholders living within certain unincorporated territory lying in the County of San Mateo, State of California, hereinafter described, desiring the formation of a Sanitary District therein, hereby petition your Honorable Body to take all the necessary proceedings for the organization of a Sanitary District within said territory, under and pursuant to the provisions of Part 1 of Division 6 of the Health and Safety Code of the State of California, and amendments thereto.

The name of the proposed district is the SHARP PARK SANITARY DISTRICT, and the boundaries thereof are particularly described as follows, to-wit:

All that certain territory situate, lying and being in the County of San Mateo, State of California, and particularly bounded and described as follows, to-wit:

Beginning at the point of intersection of the westerly line of Ocean Boulevard with the Northerly line of Bella Vista Avenue, as said Boulevard and Avenue are shown upon the Map entitled: "Revised Map Salada Beach, San Mateo County, California", which Map was filed in the office of the Recorder of the County of San Mateo, State of California, on August 5, 1907, in Liber 5 of Maps at page 20, said point also being on the Southerly line of the property now or formerly belonging to Jeanette Comerford; running thence due East along the North line of Bella Vista Avenue 3459.97 feet more or less to a point which is due North 20 feet from the Northeast corner of Lot 10 in Block 22, as shown on the Map above referred to; thence leaving said line of Bella Vista Avenue South 20 feet to the said Northeasterly corner of Lot 10 in Block 22; thence South 43 degrees 20' East 335.75 feet to the most Easterly corner of Lot 20 in said Block 22; thence running along the Southeasterly line of Lot 20 in Block 22 South 46 degrees 30' West 90 feet to the most Southerly corner of said Lot 20 in Block 22; thence running Southwesterly across the end of San Mateo Avenue, as shown on the above mentioned Map, 40 feet, more or less to the most Easterly corner of Block 23, as shown on said Map; thence running Southwesterly across Carmel Avenue, 51 feet, more or less to the Northwesterly corner of Block 30, as shown on said Map, thence due East 60 feet; thence running along the northeasterly line of Block 30, as shown on said Map, South 77 degrees 15' East 530.12 feet to an angle point therein; thence South 23 degrees 45' East 238.87 feet to the most Easterly corner of said Block 30; running thence Southerly along the end of Montaraz Avenue, as shown on Map, 50 feet, more or less to the most Easterly corner of Block 31, as shown on said Map; thence along the Southeasterly line of Block 31 South 66 degrees 15' West 289.51 feet to the most Southerly corner of said Block; thence running Southerly along the end of Loma Vista Terrace, as shown on said Map, 40 feet, more or less to the most Easterly corner of Block 33, as shown on said Map; thence running due West along the South line of Blocks 33 and 37 to the Northeasterly corner of Block 29, Brighton Beach Subdivision No. 1, recorded in Volume 5 of Maps at Page 23, San Mateo County Records; thence following the boundary of said Brighton Beach south, northeast and south to the Northeasterly corner of the C. F. Higgins 32-acre tract; thence South to the Southeasterly corner of said 32-acre tract; thence West along the South line of said 32-acre tract and along the Northerly line of the City and County of San Francisco 410.36-acre tract to the Westerly line of Lakeside Avenue, Brighton Beach Subdivision No. 2, recorded in Volume 6 of Maps at Page 4, San Mateo County Records; thence Northerly and Westerly along said line of Lakeside Avenue to its junction with the South line of Clarendon Road; thence West along the South line of Clarendon Road to the Westerly end thereof; thence due North to the center line of Montecito Avenue; thence East along said center line to the West line of Ocean Boulevard; thence North along said Westerly line of Ocean Boulevard to the point of beginning.

Your petitioners pray that the territory within said boundaries be formed into a Sanitary District as provided by Part 1 of Division 6 of said Health and Safety Code.

Respectfully,

Viola Williams, Betty Simon, Hazel D. Murphy, Raymond J. Murphy, Lila F. Janovitz, Edith G. Nicolaysen, Arvid Nicolaysen, Minnie E. Nelson, George R. Curtis, Rose Fanucchi, Felix Fanucchi, Faith Pelton, Percy Pelton, Opal McCrory, Ralph McCrary, Mrs. James Hawthorne, James Hawthorne, Harry Olson, Greta M. Olson, Iva I. Meadows, B. R. Meadows, Louise H. Fenton, Mrs. Ruby E. Van Paul, Juliette V. Wain, Egisto Pacini, F. L. Donahoo, Minnie Pacini, Jos. Silva, S. Mortensen, Patricia B. De Nio, Blanche B. Dullum, Hartwick J. Dullum, Russ Gardner, Ethel Gardner, Blanche Vincent, Ray T. Higgins, Bertha Anderson, George W. Williams.

Verification:

STATE OF CALIFORNIA)
)ss.
County of San Mateo)

Mrs. Viola Williams, being duly sworn, deposes and says:

That she is a resident and a freeholder residing within the boundaries of the proposed SHARP PARK SANITARY DISTRICT, as said boundaries are described in the foregoing petition, and is one of said petitioners;

That she knows personally each and every person whose name is signed to the foregoing petition;

That she personally circulated the foregoing petition, and saw each and every signer thereof affix his or her signature thereto, and that each and every signature on said petition is the true signature of the person whose name purports to be, and of a resident and freeholder living within the boundaries of the proposed district.

Mrs. Viola Williams.

Subscribed and sworn to before me this 28th day of August, 1944.

Edward C. Vaughan, Notary Public in and for the County of San Mateo, State of California. My commission expires March 26, 1946.

Harry Walters, Frank B. Halling, Maude L. Pitschke, Ethel M. Halling, James I. Swain, Thomas M. Yorke, Hilda Yorke, Robert P. McKinney, Theresa McKinney, Walter R. Stamer, Alma Stamer, Harold R. Yoho, Shirley E. Yoho, Emma L. Williams, James S. Fenton, Claude A. Williams, Earl P. Stewart, Jas. H. Roath, Margaret Fornaceori, Frank Fornaceori, Bruce M. McIntyre, Phyllis Y. McIntyre.

Verification:

STATE OF CALIFORNIA)
)ss.
County of San Mateo)

Bruce B. McIntyre, being duly sworn, deposes and says:

That he is a resident and a freeholder residing within the boundaries of the proposed SHARP PARK SANITARY DISTRICT, as said boundaries are described in the foregoing petition, and is one of said petitioners;

That he knows personally each and every person whose name is signed to the foregoing petition;

That he personally circulated the foregoing petition, and saw each and every signer thereof affix his or her signature thereto, and that each and every signature of the person whose name it purports to be, and of a resident and freeholder living within the boundaries of the proposed district.

Bruce B. McIntyre

Subscribed and sworn to before me this 30th day of August, 1944.

Edward C. Vaughan, Notary Public in and for the County of San Mateo, State of California.

My commission expires March 26, 1946.

Ben John Kindlund, Ressa A. Wolf, Ressa Gale Wolf, Veneta M. Kindlund, Warren H. Clark, Dorothy Clark, James E. Washington, Mrs. Glayds M. White, H. F. White, Anna M. Arrison, D. Carl Jones, Jewell S. Silva, Carl O. Simon, Marjory P. Wildgans, Fred Wildgans, Marguerite Washington, Lucille Larme, William Stout, Eileen Larsen, L. H. Larsen, Mrs. Pauline Stout, Mrs. H. M. Caldwell, H. M. Caldwell, Letty Snow, A. M. Janovitz, Coy Thompson, Mabel V. Lometti, Frank W. Lometti, Mrs. Adeline Salvi, John J. Salvi, Henry G. Stevens, Nettie A. Stevens.

Verification:

STATE OF CALIFORNIA)
)ss.
County of San Mateo)

Ben John Kindlund, being duly sworn, deposes and says:

That he is a resident and a freeholder residing within the boundaries of the proposed SHARP PARK SANITARY DISTRICT, as said boundaries are described in the foregoing petition, and is one of said petitioners;

That he personally circulated the foregoing petition, and saw each and every signer thereof affix his or her signature thereto, and that each and every signature of the person whose name it purports to be, and of a resident and freeholder living within the boundaries of the proposed district.

Ben John Kindlund

Subscribed and sworn to before me this 29th day of August, 1944.

Edward C. Vaughan, Notary Public in and for the County of San Mateo, State of California.

My commission expires March 26, 1946.

458 CLUB
SAN BRUNO
(Not the Biggest but the Friendliest)
Choice Wines and Liquors
Fred Mason - Art Annis

House Repairing
Carpenter — Painter
Plasterer — Brick Work
Interior Decorator
House Roofing
14 Years of Trade School
Call Sharp Park 6771
JOHN McHUGH

DUE TO INCREASED BUSINESS —
BEESON
Cleaners
Will Call and Deliver to their constant patrons on Sundays between 10 and 12 A. M. Until Further Notice
PHONE DAILY
Sharp Park 3181
Before 7 A. M. or after 7 P. M.
RUGS ALL SIZES CLEANED AND SIZED

RELISH BAKERY
AND
ICE CREAM PARLOR
G. MUNZ, Prop.
FINE PASTRIES A SPECIALITY
6356 MISSION STREET
DALY CITY
Phone Randolph 5712

Sharp Park Grocery
—Open 7 Days a Week From 8 a. m. to 7 p. m.—
FRESH FRUITS AND VEGETABLES OUR SPECIALITY
Watch This Space For Future Developments.
TELEPHONE SHARP PARK 5221
MR. AND MRS. W. H. BELL

NEWELL'S
WHERE FRIENDS MEET
497 SAN MATEO AVE. --- SAN BRUNO
Phone San Bruno 89

EL CAMINO
THEATRE
SAN BRUNO Phone SAN BRUNO 20

Sun., Mon., Tues.
Dec. 3, 4, 5 —
"Bride by Mistake"
LORRAINE DAY
"Kansas City Kitty"
JOAN DAVIS

Wed. to Sat.
Dec. 6, 7, 8, 9 —
"Rainbow Island"
DOROTHY LAMOUR
"The Great Moment"
BETTY FIELD

Doors Open Week Nights 5:45
Saturday and Sundays 12:45pm

BUY WAR BONDS AND STAMPS AT THIS THEATRE

Wander Inn
Pedro Valley Highway 1
(Formerly Maracci's)
On the Beach . . .
Bathing and Fishing
. . . It's Cozy Inside
Joe & Maggie — Pete & Nina

Mrs. Byron Morris of Burbank, sister-in-law of W. W. Morris of Paloma avenue and mother Mrs. Hart were visitors at the Morris home from Wednesday until Friday of last week. The two relatives left last Sunday for their home and were accompanied by W. W. Morris enroute to Los Angeles to visit his mother Mrs. W. M. Grobe.

"A Land Surveyor Has Come To Town"

With a background of seven years of experience, Wm. Muller nevertheless is distinguished by being the youngest surveyor in the State of California. He and Mrs. Muller arrived here in Sharp Park a month and a half ago and selected the former Higgins Real Estate corner as a suitable location for the headquarters of a land surveyor.

The couple had formerly resided in Fairfield, Mrs. Muller accompanying her husband from there on various out of town business trips, which kept them away from home much of the time. At the present location considerable remodeling has been done conforming the building into a combination office and living quarters, the latter consisting of a small apartment across the back of the building. Home cooked meals will now be enjoyed under the new setup, which provides an atmosphere of coziness and warmth.

The office is attractively equipped with business furnishings, one of which is a desk made by Mr. Muller when he was a student of a 7th grade art, which is a piece of workmanship well worth the highest commendation.

Along with the sale of lots here on the North Coastside will arise the need for a competent surveyor, for this service we recommend and introduce to you Wm. Muller, our own licensed surveyor.

★ ★ ★ ★

"GUS" GUSTAFSON NOW A PATIENT IN HOSPITAL

C. A. (Gus) Gustafson of Palma avenue is a patient at Community hospital of San Mateo county and an inquiry made, Tuesday of this week by Mrs. M. O. Anderson received a favorable answer in that the patient was improving normally.

Gus needs hospital care for the present and until such time as it is deemed advisable for him to return to his home here in Sharp Park, we his neighbors and friends can send cards and letters to him to remind him that he is being remembered during his absence.

★ ★ ★ ★

Hi, Donald Morris, we understand that you like to read the hometown newspaper in Catilina. We'll see that you get it.

THE BEST OF ALL
STILL COMES FROM TREASURY HALL
SUPPORT YOUR SIXTH WAR LOAN

J and L MARKET
RAY AND HAZEL MURPHY

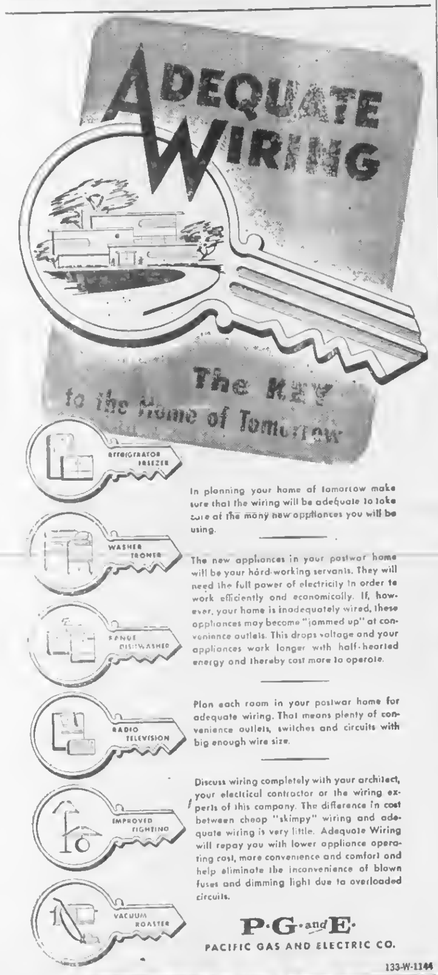

In planning your home of tomorrow make sure that the wiring will be adequate to take care of the many new appliances you will be using.

The new appliances in your postwar home will be your hard-working servants. They will need the full power of electricity in order to work efficiently and economically. If, however, your home is inadequately wired, these appliances may become "jammed up" at convenience outlets. This drops voltage and your appliances work longer with half-hearted energy and thereby cost more to operate.

Plan each room in your postwar home for adequate wiring. That means plenty of convenience outlets, switches and circuits with big enough wire size.

Discuss wiring completely with your architect, your electrical contractor or the wiring experts of this company. The difference in cost between cheap "skimpy" wiring and adequate wiring is very little. Adequate Wiring will repay you with lower appliance operating cost, more convenience and comfort and help eliminate the inconvenience of blown fuses and dimming light due to overloaded circuits.

P·G·and·E·
PACIFIC GAS AND ELECTRIC CO.
133-W-1144

BUY and HOLD WAR BONDS

Land Surveying
Including
Lot Surveys
Acreage Surveys
Subdivisions
Topographic Surveys
Boundary Surveys
Levels - Grades
Office Located At
Paloma Avenue and
San Francisco Boulevard
WM. MULLER
LICENSED SURVEYER

Rockaway Quarry
ROCK - SAND
CEMENT
and Top Soil
PHONE SHARP PARK 2121

Rockaway Cafe

AT THE BEACH
Rockaway Beach, Calif.
Steak Dinners, Chops, Delicious Hamburgers, Hot Dogs, Special luncheons and dinners can be arranged.
PHONE SHARP PARK 2441

IN KNOWLEDGE THERE IS SECURITY
Your Insurance Policy is designed to protect you from serious loss. Know its conditions and benefits.
Your Broker and Insurance Co. want you to be fully familiar with the provisions of your policy. SEE
J. TROGLIA
General Insurance Broker
Rockaway Beach
Sharp Park 2461
Member of Insurance Brokers' Exchange of San Francisco

ENJOY HOLIDAY SEASON . . .
SHOP IN SAN MATEO

Hagens
SAN MATEO & BURLINGAME
WOMEN'S APPAREL

Williamson's
FURNITURE FOR YOUR HOME
Wayne Williamson S. M. 8-9238

BRANSON'S MEN'S SHOP
Sport Coats — Hats
Slacks — Shirts — Ties
222 THIRD AVENUE
Telephone San Mateo 3-9103

BURRIDGE
78 - 3RD. AVENUE
Stationery · School Supplies · Office Supplies

PECTEN'S JEWELRY
"Buy Here With Confidence"
236 3rd Ave., Phone S.M. 3-1160
Expert Watch Repairing

POPE'S DRUG STORE
PERFUMES - STATIONERY
PRESCRIPTIONS
THIRD & B STS.

Phone 3-1841
Leth's Beauty Studio
170 3rd Ave.
San Mateo, Cal.

LOEWE & ZWIERLEIN
DEPT. STORE
317 - 325 B ST.
FURNITURE DEPT.
326 3rd Avenue

FOREMAN'S CAMERA SHOP
92 3RD AVENUE
CAMERA SUPPLIES
GREETING CARDS
LEATHER GOODS

SAN MATEO CAFE
TRY OUR LUNCHEON WHILE SHOPPING
255 B STREET

BUS SCHEDULE TO SAN MATEO
LEAVES SHARP PARK 9:02 A. M.
ARRIVES IN SAN MATEO 10:20 A. M.
LEAVES SAN MATEO 3:05 P. M.
ARRIVES SHARP PARK 4:12 P. M.
GREYHOUND

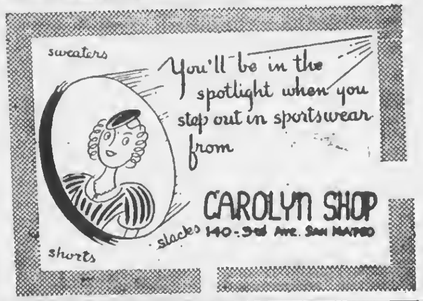

The much looked forward to bingo game, sponsored by the Pedro Valley Improvement association is scheduled for Friday evening of this week. A special game will be played, the winner of which will receive a Christmas turkey. Hot dogs and coffee will be served. You'd better come!

William Beeler an old time resident of Pedro, is a patient at community hospital.

Holiday guests at the Joe Silva home on San Mateo avenue included from Los Angeles Mrs. D. E. Smith and daughter Hazel, mother and sister, respectively of Mrs. Silva. Also Mr. and Mrs. Ralph Chapman of San Francisco and the Ray Seymours of Redwood City. Mrs. Seymour is Mr. Silva's sister. Mrs. Smith and Hazel had planned to visit the former's grandson stationed at Monterey, but to their disappointment found he had been transferred.

WHEN IN DALY CITY
Get Good Food At
Peter's Restaurant
Closed Mondays For the Duration
Other Days Open 6 a. m. and Closes 8 p. m.
6286 Mission Street

BATTERIES CHARGED WHILE YOU WAIT
BUICK SPECIALISTS
HAMMER
Repair Shop
Complete Automotive Service
2941 Geary Boulevard
SKyline 7860
CHARLES DURAND

SHARP PARK BREAKERS

VOLUME 6 — NUMBER 51 AND FIRST TOWNSHIP NEWS FRIDAY, DECEMBER 8, 1944

Buy at Least an Extra $100 Bond Today!

Thinking Of You Wondering When You'll Be Coming Home Again

Another Christmas season is at hand. We here on the home front had wanted you boys home, not only for this holiday but for always, although, down deep in our hearts we knew the undertaking was too impossible to accomplish in so short a time, that is a thorough cleaning up of our enemies and all of their false ideals.

Do you know that since you went away mother can't seem to remember to count out the right number of plates when she sets the table for breakfast, lunch and dinner, preparing your favorite good things to eat and all the while "thinking of you and wondering when you'll be coming home again". No doubt on Xmas she will reserve a place for you close to Dad and the big carving knife, very near that juicy drum stick and that extra fourth, fifth and sixth slice.

Uncle Sam symbolizes U. S. (us) and Santa Claus, the Spirit of Christmas, which is with us, not just for a day or a year, but for all time and eternity. It embraces our *four* freedoms, Freedom of Speech, Freedom from Fear, Freedom of Worship and Freedom from Want.

You fellows, George, Bill, Glenn, Eugene, Charles, Joe, Tom, Marvin, Irving, Frank, Fred, Alfred, Peter, John, Donald, Clifford, Bob, Errol, Myron, Carl, Lawrence (Larry), Norman, Floyd, Leland, Andrew, Howard, Art, Ralph, James, Ed, Ray, Jack, Leonard, Gardner, Roland, Nick, Lee, Max, Walter, Albert, Dick, Paul, Lowell, Clyde, Byron, Kenneth, Frank, Mike, LeRoy, David, Neely, Armando, Enrico, and the millions of you boys, wherever you are, we want you to know and believe it, wherever you are we are thinking of you and wondering when you'll be coming home again to fill a even bigger place than you left many months ago.

We can't say "Merry Xmas" to you, for who could feel merry in a fox hole with bombs and bullets whistling overhead, but we do say "May each and everyone of you to day realize, as much as you can, that God's presence is everywhere, right where you are. Realize, fellows, the nearness of His Love and Protection."

You have proven and are proving continuously, how much you care for us here at home, and the best we can do to prove our love and appreciation to you all is to invest in some more war bonds during this Sixth War Loan drive.

The quickest way to bring you back to us is to buy and buy and buy War Bonds.

We're thinking of you Boys, and wondering when you'll be coming home again. God Bless You!

Mrs. James Fenton, Mrs. Harry Pope and Mrs. James Waln were in West Portal district on business, Tuesday of this week.

A. H. Klinger of Hilton Way, recently completed a grand job of gardening at the M. L. Pitschke home on County Road.

Fishing Rod Kept Busy By Sailors In South Pacific

Nov. 5, 1944
S-W Pacific

Dear Dad:

Well, here I am again, we have been away for three days and are at our base again now. Hope we are here until tomorrow sometime. We sure would like to get some more mail. Our work around here

is just what we thought it would be, remember? We get to do some fishing and swimming once in a while. It is plenty hot here and the water is always swell.

One night while we were tied up to a big ship we did some fishing. We hooked some so large that they broke lines and hooks even. I landed a ten pounder and one other fellow got a thirteen pounder. We had them for dinner the next day and they were real good. One other night I was fishing alone and caught an eight pounder. These fish have plenty of fight. They are either king mackerel or bonito. All we know is they are mighty good eating.

We also have been trading with the natives, when we get a chance. I have picked up a few souvenirs, a cane, comb, war club, a couple of grass skirts and some shells.

We still get plenty of good grub over here, but of course there are a lot of things we must do without. One thing I miss most is fresh milk. I'm going to drink a gallon, when I hit the States!

I would like to be sitting with you all beside the fireplace on this Sunday evening. Maybe it won't be so long now. Our Navy is sure taking care of what's left of the Jap fleet and now we are in the Philippines again. Today we saw a lot of wrecked Jap shipping. They certainly paid for trying to keep these islands. Now don't forget to write me a big long letter.

Love, Don,

Editors Note: The writer of this letter which is printed only in part is Donald W. Dickson S 1-c, Flotilla 6, somewhere in the Pacific. He is the son of the Walter Dicksons of Carmel avenue.

TANFORAN COOK SELLS MEAT BALLS AND SPAGHETTI ON SUNDAYS

Every Sunday afternoon Mrs. Irene Rees turns over the dining room to John Soutos 1-c Cook, son-in-law of Pete Vernatchi of the Parkside Shoe Re-Uu, an opportunity for the young chef to earn a few extra dollars in view of a coming blessed event.

Mrs. Vernatchi prepares some of the food, she and her husband bringing it out to Pedro on their usual weekly trips.

In spite of a recent illness Pete sometimes with his building project in Pedro, which is a weekend place now, but liable to become a permanent home later on.

Keep it up. They are either king mackerel or bonito. All we know is they are mighty good eating.

We also have been trading with the natives, when we get a chance. I have picked up a few souvenirs, a cane, comb, war club, a couple of grass skirts and some shells.

We still get plenty of good grub over here, but of course there are a lot of things we must do without. One thing I miss most is fresh milk. I'm going to drink a gallon, when I hit the States!

I would like to be sitting with you all beside the fireplace on this Sunday evening. Maybe it won't be so long now. Our Navy is sure taking care of what's left of the Jap fleet and now we are in the Philippines again. Today we saw a lot of wrecked Jap shipping. They certainly paid for trying to keep these islands. Now don't forget to write me a big long letter.

Love, Don,

Editors Note: The writer of this letter which is printed only in part is Donald W. Dickson S 1-c, Flotilla 6, somewhere in the Pacific. He is the son of the Walter Dicksons of Carmel avenue.

Close To Home Reason Why More War Bonds

November 26, 1944

Dear Mrs. Pitschke:

I think it is about time for me to write and thank you for all of the swell papers that have been coming in regularly.

How are you? I hope fine and not over working. I can say you have done an excellent job in running the paper and deserve a lot of credit for bringing Sharp Park to its present status. I'm sure the town is proud of you, too.

I guess you've heard the rumor spreading around that I would soon be home. There is very little chance of getting home this year, although I hope they surprise us. With Betty waiting for me I want to get back as soon as I can, but I'm afraid it isn't up to me. Eighteen months is too long for any white man out here and it's darn close to nineteen for us. There is no recreation except shows in the evening. It is too hot to work or play.

Who said "The romantic South Pacific?" They ought to be put in an insane asylum or better yet let them sweat it out down in this hole.

Well thanks again for the papers. I enjoy them very much.

Respectfully yours,
Irving Yorks,
C. B. Maint. Unit No. 505

★ ★ ★ ★

Read all the local news in the Sharp Park Breakers.

Parent-Teachers Whist
Friday Evening
DECEMBER 15, 1944
at School House
Sharp Park
Refreshments
Everyone Welcome

For Christmas Giving
Shop In San Mateo
San Mateo Chamber of Commerce

SHARP PARK BREAKERS
And FIRST TOWNSHIP NEWS

A Newspaper of General Circulation
Sharp Park, San Mateo County, California
M. L. PITSCHKE - - - Editor and Publisher
Phone Sharp Park 5611

PRICE LIST ON ADS AND SUBSCRIPTIONS

Minimum price on Display Advertising	$2.50
Professional Cards	1.50
Minimum price on Classified Ads	.50
Subscribers service Ads free to subscribers	—
Local advertising (North Coastside) per column inch	.25
Rate per column inch for monthly ads (other than local)	.30
Occasional ads, per column inch	.40
Political Advertising, per column inch	.50
Legal Advertising, per column inch	1.00
Minimum on 1 in. ads in group advertising of not less than 4 advertisers	1.50
Subscription Rate per year	2.00
For Six Months	1.25
For Three Months	.75

Entered as second-class matter, November 17, 1939, at the Postoffice at Sharp Park, California, under the Act of March 3, 1879

Donald Morris Now In Training In Catalina

Donald Morris, Box 1103, Sharp Park, Calif., is now in Apprentice Seaman training at the U. S. Maritime Service Training Station, Avalon Catalina Island, California. Morris is busy gaining knowledge and experience that will fit him for duty with our great Merchant Marine. Training that will enable him to help deliver vital war cargoes to our fighting forces and allies throughout the world. The Maritime Service offers men 17 to 50, a chance to play a vital part in the winning of the war, a chance to serve with our great Victory Fleet which "delivers the goods" where ever they are needed.

★ ★ ★ ★

Earl F. Petersen, Jr., has been in boot training at Camp Scott, Farragut, Idaho since July 13 of this year. He has passed his mental and physical tests, and has been interviewed. He hopes to be assigned to deep sea duty soon on a submarine.

Mrs. Marvin Fairbanks and mother Mrs. Ressa Wolf were Tuesday shoppers in, San Mateo, and were well pleased with their purchases.

Mail this for FREE sample copies of

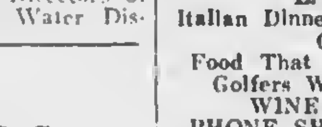

You will find yourself one of the best informed persons in your community when you read The Christian Science Monitor regularly. You will find fresh, new viewpoints, a fuller, richer understanding of world affairs . . . truthful, accurate, unbiased news. Write for sample copies today, or send for one-month trial subscription. $1.00

The Christian Science Publishing Society
One, Norway Street, Boston 15, Mass.
☐ Please send free sample copies of The Christian Science Monitor including a copy of your Weekly Magazine Section.
☐ Please send a one-month trial subscription to The Christian Science Monitor, for which I enclose $1
NAME........
ADDRESS........

JANOVITZ'S

HOUSEHOLD GOODS — WEARING APPAREL
GARDEN SUPPLIES — MURPHY PAINTS
PERIODICALS — HARDWARE
XMAS GIFTS — NOTIONS
Complete line of toys and Gifts. Open till 9 p. m. up to Xmas
SHARP PARK 5371
Pay Station P. G. & E. Agent Peerless Laundry

FAT YOUNG DUCKS 35c Per Lb.
FRESH DAILY LARGE DUCK EGGS, FINE FOR BOARDERS AND COOKING, 30c PER DOZEN
Shamrock Ranch
PEDRO VALLEY PHONE SHARP PARK 2184
ON COUNTY ROAD

PARKSIDE
SHOE RE-NU
Pete Vernatchi, Prop.
2103 TARAVAL STREET cor. 31st Avenue
24 HOUR SERVICE If Work Is Brought In
Pick up will be made at Rees's Dude Ranch, Pedro Valley and Janovitz's in Sharp Park.

Missing In Action Changes to Prisoner of War in Germany

What a relief to aching hearts to learn that a loved one is alive after all and not "Missing In Action". Such was the news received recently by the George Dunn family of the Half Moon Bay Review that son Albert was not missing but a prisoner of war in Germany. To have a son a prisoner of war is nothing to rejoice about, but the fact that "Sonny" is alive, ends that gnawing suspense, which is replaced with the certainity that God's love and protection will carry him through.

The Half Moon Bay editor asks that all those who have offered them their sympathy to accept their most grateful thanks and above all they thank Father Conwuy, who was to them "a tower of strength" in their sorrow.

★ ★ ★ ★

OLD RESIDENT SUCCOMBS TO LONG ILLNESS

"Jim" Graham, a long time resident here in Sharp Park, passed away last Sunday afternoon at 4 o'clock.

Funeral services were held at the Ashley and McMullen funeral parlors in San Francisco.

For many years deceased was a gardener at the Sharp Park Golf Course.

A sister, Mrs. Jeanette Nolan remains to mourn his loss. She resides in Butte, Mont.

NOTICE OF PUBLIC HEARING

NOTICE IS HEREBY GIVEN that at the time and place as set forth in the following resolution of the Board of Directors of North Coast County Water District of the County of San Mateo, State of California, to-wit, on Wednesday the 20th day of December, 1944, at the hour of 8 o'clock P. M., of said day, and at the office of said district, as mentioned in said resolution, the hearing referred to in said resolution will be had, and that at said time and place any person interested, including all persons owning property in said district, will be heard upon the question stated in said resolution, and particularly upon the question as to whether the whole of said district or only a portion thereof will be benefited by the accomplishment of the purpose therein set forth, said purpose being the following, to-wit:

The construction, purchase or otherwise acquiring of waterworks, pipes, valves, pumps and other works and machinery, conduits and reservoirs, and the purchase or otherwise acquiring of water rights, storage sites, lands, rights and privileges, useful or necessary to convey, supply, store or otherwise make use of water for domestice or other useful purposes for the benefit of said district and of its inhabitants.

And upon the further question as to whether, if only a portion thereof will be so benefited, then what portion of said district will be so benefited.

Dated: November 27th, 1944.
BRUCE B. McINTYRE
President of the Board of Directors of North Coast County Water District

Published in the Sharp Park Breakers December 1, 8, 1944.

RESOLUTION NO. 1
DECLARING NECESSITY OF NORTH COAST COUNTY WATER DISTRICT INCURRING BONDED INDEBTEDNESS, AND PROVIDING FOR NOTICE AND HEARING THEREON.

RESOLVED, by the Board of Directors of North Coast County Water District of the County of San Mateo, State of California, as follows:

Section 1. That it is hereby determined that North Coast County Water District is now without an adequate system of waterworks for the benefit of said district and for the production, storage and supply of water for domestic and other useful purposes for said district and for its inhabitants, and that in order to provide such adequate system it is necessary for said district to construct, purchase or otherwise acquire waterworks, pipes, valves, pumps and other works and machinery, conduits and reservoirs, and to purchase or otherwise acquire water rights, storage sites, lands, rights and privileges, useful or necessary to convey, supply, store or otherwise make use of water for domestic or other useful purposes for the benefit of said district and of its inhabitants.

Section 2. That it is further determined that the public interest and necessity of said district and of its inhabitants require the acquisition and construction of said system, and the calling of an election for the purpose of submitting to the voters of said district the proposition of incurring a bonded indebtedness for this purpose.

Section 3. That in the opinion of this Board the whole district will be benefited by the accomplishment of said purpose.

Section 4. That Wednesday, the 20th day of December, 1944, at the hour of 8 o'clock P. M., of said day, and the office of said district, to-wit: Sharp Park Fire House, Sharp Park, California, within said district, be and the same are hereby fixed as the time and place for the hearing of said Board of Directors on the question as to whether the whole of said district, or only a portion thereof, will be benefited by the accomplishment of said purpose, to-wit, the purpose recited above, and the further question as to whether, if only a portion of said district will be so benefited, then what portion will be so benefited.

Section 5. Notice of such hearing shall be given by the secretary of said Board of Directors by publication of a copy of this resolution in the Sharp Park Breakers, a weekly newspaper of general circulation, printed and published within said district, for at least two weeks. Said copy of said resolution so published shall be accompanied by a notice subscribed by the secretary with the seal of said district attached thereto, to the effect that the hearing referred to in said resolution shall be had at the time and place so specified in said resolution, and that at said time and place any person interested, including all persons owning property in said district, will be heard upon the question stated in said resolution.

Passed and adoped at a meeting of the Board of Directors of North Coast County Water District duly held on the 27th day of November, 1944, by the following vote:

Ayes, and in favor thereof, Directors: A. D. Brunette, Joseph Germain, Bruce B. McIntyre, Olivia A. Mahoney and James Troglia.

Noes, Directors: None.

Absent, Directors: None.

ERNEST A. WILSON
Secretary of the Board of Directors of North Coast County Water District.

Approved: Bruce B. McIntyre, President of said Board.

Published in the Sharp Park Breakers December 1, 8, 1944.

Mrs. Bruce McIntyre was hostess to members of the Afternoon Bridge Club at her home on Mirador Terrace, Wednesday of last week, serving a delicious luncheon of cheese-gelatin salad and prune whip with custard sauce. Mrs. Cornell VanderMeer of Pacific avenue and Mrs. C. W. Willis of Carmel avenue were substitute guests.

EDWARD C VAUGHAN
NOTARY PUBLIC
62 Carmel Avenue
SHARP PARK
San Mateo County
Telephone Sharp Park 2251

WARSHAWSKI'S
Dry Goods Store
at
6340 Mission Street
DALY CITY
carries
NEARLY Everything For the Home and Family

BATTERIES CHARGED WHILE YOU WAIT
BUICK SPECIALISTS
HAMMER
Repair Shop
Complete Automotive Service
2941 Geary Boulevard
SKyline 7860.
CHARLES DURAND

SIX TEE INN
E. PACINI
Italian Dinners - Steaks - Chops
Chicken
Food That Satisfies Hungry Golfers Will Satisfy You.
WINE AND BEER
PHONE SHARP PARK 2981

W. C. LASSWELL AND CO.
Mortician
6154 Mission Street
DALY CITY, CALIF.
Randolph 0100 and
Randolph 0101

BYRNE
Radio
We Have The
PARTS & TUBES
to
FIX YOUR RADIO
Opposite
Daly City Theater
Phone Randolph 7782

SCOTTY'S at Rockaway Beach
NEW YEARS EVE PARTY
DANCING AND ORCHESTRA
Favors and Refreshments
COME AND HAVE FUN!
Orchestra and Dancing Every Saturday 8:30 - 12:00
PHONE SHARP PARK 6741

They Are Buying War Bonds Are You?

Men must have what it takes in full measure when ordered into a machinegun nest as first scouts. Pvt. Burtchell Linwood of Weld, Me., can tell you all about it for he didn't come through unscarred. The other side fractured his humerus bone but he will get back to near normal as a result of fuods available for hospitalization from War Bond sales.

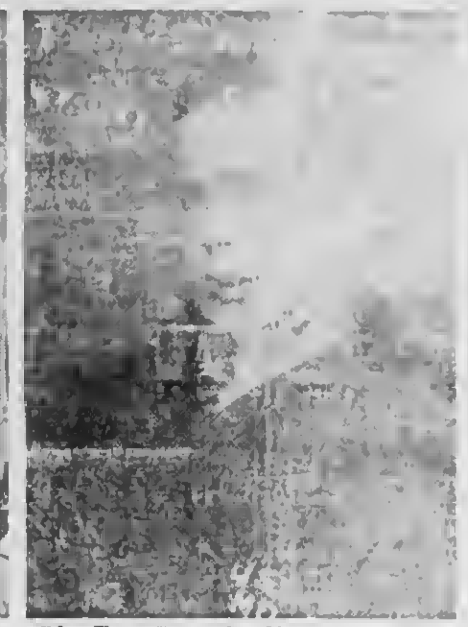

Pfc. Tom Burrade, 20-year-old Noxapater, Miss., boy, hit while on an ammunition truck in France, regained consciousness in England, his jaw fractured and lips cut to the chin, but thankful for War Bond sales.

Lt. Leo Klein, 27, Scranton, Pa., hospitalized with burns and compound fracture of both legs, was a B-17 bombardier-navigator with 11 missions accomplished when ordered to a rest home. The train on which he was riding figured in a wreck near London and he suffered wounds that had passed him by on dangerous missions. War Bonds funds are mending him.

Miracle Stew Proves Itself in the Eating

With just about every good thing eatable in the stew, even to hominy (so hard to get) the church dinner served by the Ladies' Aid was an outstanding success socially as well as financially, the net receipts amounting to more than $60.00.

With the small kitchen and inadequate working space the undertaking of serving so many guests efficiently was in deed a problem. Misses Helen Plate, Ruth Scott and Norma Dillworth assisted as waitresses.

The attractive and useful merchandise on sale at the bazaar counter were all sold under the sales management of Mrs. Ivy Harkins, whose own handiwork was an outstanding feature of the varied assortment.

Mrs. Rossi Rovai of the Bella Vista Ranch donated a hand decorated bath towel on which raffle tickets were sold. Mrs. Ulick Burke purchased the lucky number.

Later in the evening, Deputy Sheriff Cliff Lockwood and Coast Guardsman Eddie Campbell entertained at piano and violin, respectively, followed by community singing of Xmas carols and other old familiar songs.

Rev. and Mrs. Harkins' three daughters, Mrs. Ivy Bahlhorn Mrs. Joan Gardner and Miss Esther Harkins, presented several trios including "There's a Long Long Trail" and "The Man with the Mandolin."

The committee responsible for the delicious eats takes this opportunity to thank all those who helped in anyway toward making the dinner an appreciated event.

★ ★ ★ ★

"NORTH COAST SIDE GLANCES"

The best boy of all still comes from Treasury Hall, is the latest and one of many original and patriatic slogans for which Ray and Hazel Murphy donate the advertising space of the J and L Market. Watch this space each month for change of copy.

The James Walns of Mirador terrace recently purchased an adjoining lot, making the dimensions of their property 90 by a hundred feet. Jim recently planted a hedge on three sides of the area and will soon start painting and redecorating the interior of the house.

Anna Arrison's beloved canine was run over and killed recently. When the dog failed to show up as usual in the evening, his mistress commenced searching for him. The loss of her faithful pet is deeply mourned by Mrs. Arrison.

Mrs. Edith Belard of Loma Vista terrace has moved away and her home is now occupied by Mr. and Mrs. Ray Tussy and daughter, formerly of San Francisco. Mr. Tussy is a Buick mechanic.

"VASSAR CLASS OF 1936—THANKS TO GRANDMOTHER'S WAR BOND!"

! BUY WAR BONDS ! ! BUY WAR BONDS ! ! BUY WAR BONDS !

BE SAFE...BE SURE...WITH WAR BONDS!

NO turn in the weather can wash out your investment in War Bonds. No cut-worm or borer or other insect pest can get to them. No market fluctuation can alter their value from day to day. They're one "crop" that never fails!

We Americans pride ourselves not only on knowing how to make a penny now and then, but also on how to keep one. So we get double pleasure out of our War Bond purchases. First, we're backing our men in uniform who are fighting all over the world to keep America safe and free. Second, we're building a financial reserve to [illegible] table emergencies of such a [illegible] ing. And third, when these [illegible] we will have the cash for new equipment and machinery and buildings to help maintain the efficiency and earning power of our farms.

Yes, if you're looking for a "crop" that never fails, you'll put in an order today for more War Bonds . . . even if you have to go without something else to pay for them!

5 REASONS FOR INCREASING YOUR WAR BOND PURCHASES

1. The tempo of this war is hitting its highest point. Government expenditures for war are at the peak. MORE MONEY IS NEEDED . . NOW!
2. In proportion to WHO HAS THE MOST MONEY, [illegible] are not buying their share of War Bonds. America must correct this situation.
3. War Bonds provide the farmer and rancher with [illegible] he must have to survive the ups and downs of farming as a business.
4. [illegible] will be needed urgently at a future date [illegible] and repair farm equipment, machinery, [illegible] War Bonds will provide it.
5. War Bonds are the safest investment in the [illegible] earn a good rate of interest, are easy and [illegible] to buy . . . from bank, post office, rural mail carrier or Production Credit Association.

For America's Future, for your Future, for your children's Future
Keep Backing them up WITH WAR BONDS!

Thanksgiving

TODAY, as never before, men's hearts are hungry. Men of all races are reaching out and fighting for something deeper than the world's concept of peace. In short, it is peace of heart that must be won. Is not peace of heart and mind the quest and the goal of every pilgrim on earth? The deeper meaning, the higher purpose, the holier message of Thanksgiving reveal the way to this true peace. They are reminders of God's continuous gifts of Life, Truth, and Love.

To those with spiritual vision, Thanksgiving Day, first set aside by the Pilgrim Fathers as a harvest festival of gratitude to God, represents a spiritual covenant between God and man. It was the recognition of God's care which lifted the thought of that little group at Plymouth in America in 1621 above the material evidence of supply to the true thanksgiving, which fills the heart with peace, joy, and love. What a blessing we enjoy whenever the false sense of human responsibility, fear, and anxiety is dispelled through the realization that it is God who giveth the increase now, as He did in ages past!

David of old was gratefully confident that his needs would always be supplied when he said, "Thou preparest a table before me in the presence of mine enemies" (Psalms 23:5). Mindful of the pitfalls, dangers, and needs common to men, he could yet affirm, "The Lord is my shepherd; I shall not want." . . .

The gratitude that lifts burdens from the heart and brings peace, comes as earth's pilgrims learn that the real relationship which exists between God and man, as depicted by David and glorified centuries later by Christ Jesus, is provable now and here. Men need only cease being prodigals and understand how to leave behind everything that stamps them as unworthy, helpless creatures, and to return to their true status as sons of the Father, abounding in good.

Mary Baker Eddy, in "Science and Health with Key to the Scriptures" (p. 249), sounds this bugle call: "Let us rejoice that we are subject to the divine 'powers that be.' Such is the true Science of being." This way of rejoicing awakens the prodigal thought from its wandering dream, effaces earth's images of inability, incapacity, lost opportunities, and reveals the kingdom of God within. Proportionately as we understand man's spiritual heritage and divine destiny, freedom comes, earth-born limitations are transcended, triumphs over the enemies to health, happiness, and success are attained, and the fact of God's ever-presence is a living reality. Is not man's unity with God a cause for rejoicing every day?

So many times in human experience one's lack of gratitude and of insight produces a wilderness experience. It is heaviness of heart that silences the song one's heart should sing in the night of doubt. . . .

Christ Jesus maintained this attitude of gratitude hour by hour and day by day. Constantly he shared with those around him his feast of thanksgiving! His entire ministry was a radiant example of thanksgiving to God, of rejoicing that man is subject to God, and of grateful acknowledgment that as the Son of God he could say, "I and my Father are one" (John 10:30). He richly dispensed the bread of Truth. Heart-hunger and physical hunger were satisfied! His abundant proof of God's presence, power, and love, healing the sick, comforting the sorrowing, reclaiming the sinner, is something we need to approximate more often today.

One of the greatest enemies of mankind is the belief in lack. Can lack have dominion when Biblical authority states (Psalms 24:1), "The earth is the Lord's, and the fulness thereof"? Can we, need we, want any good thing if we truly accept the truth that the Lord is our shepherd? This truth leads those who understand and live it to the green pastures of God's abundant presence and beside the still waters of realized divine protection.—*The Christian Science Monitor.*

★ ★ ★ ★

! BUY WAR BONDS !

The next meeting of the Ladies' Aid is scheduled to meet at the Bruce McIntyre home Tuesday, Dec. 19, 1944. Watch these columns for possible change of date due to another important meeting on the same date. Everyone is requested to bring a gift under 50c in' price for exchange of gifts.

Attention, Lt. Walter Waln and Richard Weln! If you are by chance located near Sharp Park, come here for the holidays. We'll be home. The Walnz. Telephone Sharp Park 5321.

Little "Miggie" 4 month old puppy belonging to Mr. and Mrs. James Wain had the misfortune of cutting one of his legs, the veterinary finding it necessary to take nine stiches in the injured member.

GIFTS FOR HIM

LOUNGE COATS
Two tones and solids
10.95 to 22.95

SWEATER COATS
100 per cent wool
Herring bones and stripes
7.50

SKI SWEATERS
Gay colors
Crew neck
8.95 to 10.95

SPORT SHIRTS
In and Outers, 100 per cent wool
10.00

BRANSON'S
MENS'S SHOP
222 Third Avenue, San Mateo Dial 3-9103

Wander Inn
Pedro Valley-Highway 1
(Formerly Maracci's)
On the Beach . . .
Bathing and Fishing
. . . It's Cozy Inside
Joe & Maggie Pete & Nina

WHEN IN DALY CITY
Get Good Food At
Peter's Restaurant
Closed Mondays For the Duration
Other Days Open 6 a. m. and Closes 8 p. m.
6786 Mission Street

Everything In Line of Ladies' Ready to Wear
Open Every Evening from December 15th to 23rd
CAROLYN SHOP
140-3rd Ave. San Mateo

House Repairing
Carpenter — Painter
Plasterer — Brick Work
Interior Decorator
House Roofing
14 Years of Trade School
Call Sharp Park 6771
JOHN McHUGH

Christmas Gifts For All

Make this your headquarters for Christmas Gifts and have all your presents accounted for in one shopping trip. We have wonderful gifts . . . practical gifts, luxurious gifts, quality gifts . . . all waiting for you in our store.

Levy Bros
Department Stores
SAN MATEO BURLINGAME

458 CLUB
SAN BRUNO
(Not the Biggest but the Friendliest)
Choice Wines and Liquors
Fred Mason - Art Annis

FIRESTONE STORES
XMAS GIFT HEADQUARTERS
HOME OF FIRESTONE
PASSENGER, TRUCK AND TRACTOR TIRES
174 Third Avenue — San Mateo

RELISH BAKERY
AND
ICE CREAM PARLOR
G. MUNZ, Prop.
FINE PASTRIES A SPECIALITY
6356 MISSION STREET
DALY CITY
Phone Randolph 5712

LYNN'S PRINT SHOP
657 San Mateo Avenue San Bruno, Calif.
Phone San Bruno 2453
Wedding Announcements - Letterheads - Invoices
Business Cards - Statements - Ruled Forms
On The Coastside Phone
SHARP PARK BREAKERS
Phone Sharp Park 5611

! BUY WAR BONDS ! ! BUY WAR BONDS !
★ ★ ★ ★
! BUY WAR BONDS ! ! BUY WAR BONDS !

More Fire Protection Furnished This Area

A county fire truck was recently furnished to our five North Coast side communities, including Edgemar, Sharp Park, Vallemar, Rockaway Beach and Pedro Valley, by County Fire Warden, B. L. Werder. This vehicle with all its equipment will be stationed in Rockaway Beach in the former local firehouse there which is to be remodeled and enlarged for that purpose.

Earl Petersen of Rockaway Beach has been appointed deputy fire warden and may be reached at all times by phoning Sharp Park 2411.

Any one in this North Coastside locality, who wishes to burn rubbage is requested to obtain a permit to do so from our new county deputy, in order that fires due to carelessness may be avoided.

In case of fire both local and county trucks are to be called out. In localities where water is distributed from mains, fire hydrants are recommended that the water tanks may be replenished quickly. The new truck has a 300 gallon capacity, but carries such a high pressure that less water is needed to quench a conflagration.

Our five now directors of the North Coast County Water district signed for this newly installed County Fire Truck, which will be stationed here on the North Coastside to protect our homes and other property and it is up to the citizens of this area to co-operate with this helpful effort in our behalf, as there are other communities in the county that are very desirous of obtaining a set-up such as this.

We wish to express our appreciation to County Fire Warden B. L. Werder for seeing our need of protection, here on the North Coastside and for finding ways and means to render assistance.

★ ★ ★ ★

The Janovitz store will be open every evening as late as nine o'clock until Christmas. It's so easy to shop at this local shop, which carries such a complete line of general merchandise. Before going out of town, shop around at Janovitz's.

NOTICE OF PRESENTATION OF AND HEARING ON PETITION TO FORM SHARP PARK SANITARY DISTRICT

NOTICE IS HEREBY GIVEN that the following verified petition of residents and freeholders of Sharp Park, the boundaries of which are described therein, and requesting that said territory be organized as a sanitary district under Part 1 of Division 6 of the Health and Safety Code, to be known as SHARP PARK SANITARY DISTRICT, will be presented to the Board of Supervisors of the County of San Mateo, State of California, at a meeting thereof to be held on Tuesday, the 19th day of December, 1944, at the hour of eleven o'clock A. M., in its chambers in the County Court House, Redwood City, California, at which time all persons interested may appear before said Board and be heard.

BRUCE B. McINTYRE
KIRKBRIDE & WILSON
Peninsula Building
San Mateo, California
Attorneys for Petitioners

Published in the Sharp Park Breakers December 1, 8, 1944.

PETITION TO ORGANIZE A SANITARY DISTRICT FOR THE TERRITORY KNOWN AS SHARP PARK, SAN MATEO COUNTY, CALIFORNIA

To the Honorable,
The Board of Supervisors
of the County of San Mateo,
State of California.

We, the undersigned, residents and freeholders living within certain unincorporated territory lying in the County of San Mateo, State of California, hereinafter described, desiring the formation of a Sanitary District therein, hereby petition your Honorable Body to take all the necessary proceedings for the formation of a Sanitary District within said territory, under and pursuant to the provisions of Part 1 of Division 6 of the Health and Safety Code of the State of California, and amendments thereto.

The name of the proposed district is the SHARP PARK SANITARY DISTRICT, and the boundaries thereof are particularly described as follows, to-wit:

All that certain territory situate, lying and being in the County of San Mateo, State of California, and particularly bounded and described as follows, to-wit:

Beginning at the point of intersection of the westerly line of Ocean Boulevard with the Northerly line of Bella Vista Avenue, as said Boulevard and Avenue are shown upon the Map entitled: "Revised Map Salada Beach, San Mateo County, California", which Map was filed in the office of the Recorder of the County of San Mateo, State of California, on August 5, 1907, in Liber 5 of Maps at page 20, said point also being on the Southerly line of the property now or formerly belonging to Jeanette Comerford; running thence due East along the North line of Bella Vista Avenue 3459.97 feet more or less to a point which is due North 20 feet from the Northeast corner of Lot 10 in Block 22, as shown on the Map above referred to; thence leaving said line of Bella Vista Avenue South 20 feet to the said Northeasterly corner of Lot 10 in Block 22; thence South 43 degrees 20' East 335.75 feet to the most Easterly corner of Lot 20 in said Block 22; thence running along the Southeasterly line of Lot 20 in Block 22 South 46 degrees 30' West 90 feet to the most Southerly corner of said Lot 20 in Block 22; thence running Southwesterly across the end of San Mateo Avenue, as shown on the above mentioned Map, 40 feet, more or less to the most Easterly corner of Block 23, as shown on said Map; thence running Southwesterly across Carmel Avenue, 51 feet, more or less to the Northwesterly corner of Block 30, as shown on said Map, thence due East 60 feet; thence running along the northeasterly line of Block 30, as shown on said Map, South 77 degrees 15' East 530.12 feet to an angle point therein; thence South 23 degrees 45' East 238.87 feet to the most Easterly corner of said Block 30; running thence Southerly along the end of Montaraz Avenue, as shown on Map, 50 feet, more or less to the most Easterly corner of Block 31, as shown on said Map; thence along the Southeasterly line of Block 31 South 66 degrees 15' West 289.51 feet to the most Southerly corner of said Block; thence running Southerly along the end of Loma Vista Terrace, as shown on said Map, 40 feet, more or less to the most Easterly corner of Block 33, as shown on said Map; thence running due West along the South line of Blocks 33 and 37 to the Northeasterly corner of Block 29, Brighton Beach Subdivision No. 1, recorded in Volume 5 of Maps at Page 29, San Mateo County Records; thence following the boundary of said Brighton Beach south, northeast, and south to the Northeasterly corner of the C. F. Higgins 32-acre tract; thence South to the Southeasterly corner of said 32-acre tract; thence West along the South line of said 32-acre tract and along the Northerly line of the City and County of San Francisco 410.36-acre tract to the Westerly line of Lakeside Avenue, Brighton Beach Subdivision No. 2, recorded in Volume 6 of Maps at Page 4, San Mateo County Records; thence Northerly and Westerly along said line of Lakeside Avenue to its junction with the South line of Clarendon Road; thence West along the South line of Clarendon Road to the Westerly end thereof; thence due North to the center line of Montecito Avenue; thence East along said center line to the West line of Ocean Boulevard, thence North along said Westerly line of Ocean Boulevard to the point of beginning.

Your petitioners pray that the territory within said boundaries be formed into a Sanitary District as provided by Part I of Division 6 of said Health and Safety Code.

Respectfully,

Viola Williams, Betty Siman, Hazel D. Murphy, Raymond J. Murphy, Lila F. Janovitz, Edith G. Nicolaysen, Arvid Nicolaysen, Minnie E. Nelson, George R. Curtis, Rose Fanucchi, Felix Fanucchi, Faith Pelton, Percy Pelton, Opal McCrary, Ralph McCrary, Mrs. James Hawthorne, James Hawthorne, Harry Olson, Greta M. Olson, Iva I. Meadows, B. R. Meadows, Louise H. Fenton, Mrs. Ruby E. Van Paul, Juliette V. Waln, Egisto Pacini, F. L. Donahoo, Minnia Pacini, Jos. Silva, S. Mortensen, Patricia B. De Nio, Blanche B. Dullum, Hartwick J. Dullum, Russ Gardner, Ethel Gardner, Blanche Vincent, Ray T. Higgins, Bertha Anderson, George W. Williams.

Verification:

STATE OF CALIFORNIA)
)ss.
County of San Mateo)

Mrs. Viola Williams, being duly sworn, deposes and says:

That she is a resident and a freeholder residing within the boundaries of the proposed SHARP PARK SANITARY DISTRICT, as said boundaries are described in the foregoing petition, and is ona of said petitioners;

That she knows personally each and every person whose name is signed to the foregoing petition;

That she personally circulated the foregoing petition, and saw each and every signer thereof affix his or her signature thereto, and that each and every signature on said petition is the true signature of the person whose name purports to be, and of a resident and freeholder living within the boundaries of the proposed district.

Mrs. Viola Williams.

Subscribed and sworn to before me thia 28th day of August, 1944.

Edward C. Vaughan, Notary Public in and for the County of San Mateo, State of California. My commission expires March 26, 1946.

Harry Walters, Frank B. Halling, Maude L. Pitschke, Ethel M. Halling, James I. Swaim, Thomas M. Yorks, Hilda Yorks, Robert P. McKinney, Theresa McKinney, Walter R. Stamer, Alma Stamer, Harold R. Yoho, Shirley E. Yoho, Emma L. Williams, James S. Fenton, Claude A. Williams, Earl P. Stewart, Jas. H. Roath, Margaret Fornaceori, Frank Fornaceori, Bruce M. McIntyre, Phyllis Y. McIntyre.

Verification:

STATE OF CALIFORNIA)
)ss.
County of San Mateo)

Bruce B. McIntyre, being duly sworn, deposes and says:

That he is a resident and a freeholder residing within the boundaries of the proposed SHARP PARK SANITARY DISTRICT, as said boundaries are described in the foregoing petition, and is one of said petitioners;

That he knows personally each and every person whose name is signed to the foregoing petition;

That he personally circulated the foregoing petition, and saw each and every signer thereof affix his or her signature thereto, and that each and every signature of the person whose name it purports to be, and of a resident and freeholder living within the boundaries of the proposed district.

Bruce B. McIntyre

Subscribed and sworn to before me this 30th day of August, 1944.

Edward C. Vaughan, Notary Public in and for the County of San Mateo, State of California.

My commission expires March 26, 1946.

Ben J. Kindlund, Rassa A. Wolf, Ressa Gale Wolf, Veneta M. Kindlund, Warren H. Clark, Dorothy Clark, James E. Washington, Mrs. Glayds M. White, H. F. White, Anna M. Arrison, D. Garl Jones, Jewell S. Silva, Carl O. Simon, Marjory P. Wildgans, Fred Wildgans, Marguerite Washington, Lucille Larme, William Stout, Eileen Larsen, L. H. Larsen, Mrs. Pauline Stout, Mrs. H. M. Caldwell, H. M. Caldwell, Letty Snow, A. M. Janovitz, Coy Thompson, Mabel V. Lometti, Frank W. Lometti, Mrs. Adeline Salvi, John J. Salvi, Henry G. Stevens, Nettie A. Stevens.

Verification:

STATE OF CALIFORNIA)
)ss.
County of San Mateo)

Ben John Kindlund, being duly sworn, deposes and says:

That he is a resident and a freeholder residing within the boundaries of the proposed SHARP PARK SANITARY DISTRICT, as said boundaries are described in the foregoing petition, and is one of said petitioners;

That he knows personally each and every person whose name is signed to the foregoing petition;

That he personally circulated the foregoing petition, and saw each and every signer thereof affix his or her signature thereto, and that each and every signature of the person whose name it purports to be, and of a resident and freeholder living within the boundaries of the proposed district.

Ben John Kindlund

Subscribed and sworn to before me this 29th day of August, 1944.

Edward C. Vaughan, Notary Public in and for the County of San Mateo, State of California.

My commission expires March 26, 1946.

Tom Beeson recently underwent a very serious operation, from which he is recovering satisfactorily at the Franklin hospital in San Francisco. Due to Tom's illness and the shortage of help the Beesons have sold their business in the Mission, but Mrs. Beeson may later open up a business here on the North Coastside.

Pre-Xmas Announcement
FOR
Sharp Park Grocery
—Open 7 Days a Week From 8 a. m. to 7 p. m.—
XMAS TREES OF ALL SIZES
PLENTY OF TURKEYS
But Place Orders Early
DUE TO HOLIDAY SHORTAGE
ORDER OR BUY YOUR XMAS NUTS EARLY
WATCH THIS SPACE FOR ANNOUNCEMENT OF
NEW MEAT MARKET
TELEPHONE SHARP PARK 5221
MR. AND MRS. W. H. BELL

NEWELL'S
WHERE FRIENDS MEET
497 SAN MATEO AVE. --- SAN BRUNO
Phone San Bruno 89

EL CAMINO THEATRE
SAN BRUNO Phone SAN BRUNO 20

THE OCEAN SHORE PARISH

The little brown church by the Sea. H. D. Harkins, minister.

The evening hour of song, 7:45 p. m. Pastors sermon theme, "They shine as the Stars forever", Daniel 12-3.

Bible school for all grades 10 a. m.

Sweet hour of prayer and fellowship, Wednesday 7:45 p. m.

The church with a hearty welcome for all.

★ ★ ★ ★

C. A. (Gus) Gustafson of Paloma avenue is reported as improving in health at the Community hospital near San Mateo and is able to be up and around. This statement is good news to his many local friends.

Helen Plate had the misfortune to step on a nail several days ago and had to hobble on crutches for almost a week, not being able to attend school during that time.

Sun. and Mon.
Dec. 10, 11 —
"Storm Over Lisbon"
ERIC VON STROHEIM
"Gypsy Wildcat"
MARIA MONTEZ

Tues., Dec. 12 —
War Bond Show
"Our Hearts were Young and Gay"
GAIL RUSSELL

WED. TO SAT.
Dec. 13, 14, 15, 16 —
"When Irish Eyes Are Smiling"
DICK HAYNES
"In the Meantime, Darling"
RUTH PERRY

Doors Open Week Nights 5:45
Saturday and Sundays 12:45pm

CHRISTIAN SCIENCE

"God the Preserver of Man" will be the subject of the Lesson-Sermon Sunday, December 10, in all Churches of Christ, Scientist, branches of The Mother Church, The First Church of Christ, Scientist, in Boston, Massachusetts. The Golden Text will be: "The Lord shall deliver me from every evil work, and will preserve me unto his heavenly kingdom". (II Tim. 4:18).

Other Bible citations will include: "When thou passest through the waters, I will be with thee; and through the rivers, they shall not overflow thee: when thou walkest through the fire, thou shalt not be burned; neither shall the flame kindle upon thee. . . Fear not: for I am with thee:" (Isa. 43: 2, 5 to second :).

The Lesson-Sermon will also include the following passage from the Christian Science textbook. "Science and Health with Key to the Scriptures" by Mary Baker Eddy: "The understanding, even in a degree of the divine All-power destroys fear, and plants the feet in the true path, — the path which leads to the house built without hands 'eternal in the heaven,' " (p. 454).

★ ★ ★ ★

Read the advertisements in our home newspaper and then patronize those advertisers.

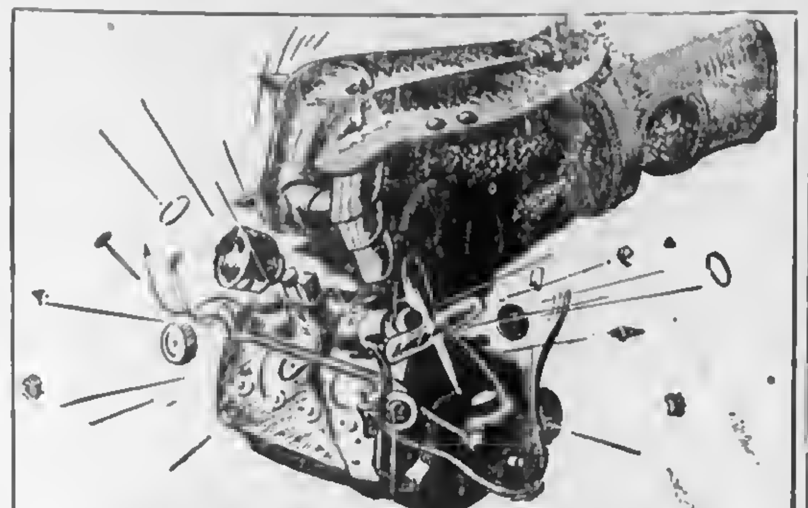

Engines Take a Beating in Wartime Stop and Go

Rationed driving—cooler driving—is tough on your engine. Without normal engine heat, water condenses instead of vaporizing . . . forming sludge that ruins your oil. Too, cooler motors mean incomplete combustion . . . leaving gasoline to seep into the oil reservoir.

And 5000 American cars a day—150,000 a month—are going to junk heaps!

To help your car outlast the duration, change to clean, fresh, safe Golden Shell motor oil.

GENE'S SHELL STATION
PHONE SHARP PARK 2801

SHELL

Make a date for SHELLUBRICATION TODAY

Grandparents, the little ones, friends or a boy in uniform

This year more than ever, the Christmas season will be observed in the good old-fashioned tradition. ✕ There will be family gatherings, sharing "snacks" buffet style with friends, neighbors or boys in the service. ✕ For this informal, family-style entertaining your many electric table appliances will be kept busy. Check all electric cords and plugs now. Tighten up screws or nuts that may have worked loose. Clean your toaster, shine up your percolator, waffle iron or sandwich grill. ✕ Why not share your holiday season with a serviceman? He may be far from home and very lonely at this time of year. You can make arrangements through your local USO.

P·G·and·E·
PACIFIC GAS AND ELECTRIC COMPANY

GE46-W-1244

Land Surveying

Including

Lot Surveys
Acreage Surveys
Subdivisions
Topographic Surveys
Boundary Surveys
Levels · Grades

Office Located At
Paloma Avenue and
San Francisco Boulevard

WM. MULLER
LICENSED SURVEYER
Phone Sharp Park 5711

Rockaway Quarry

ROCK - SAND
CEMENT
and Top Soil

PHONE SHARP PARK 2121

Rockaway Cafe

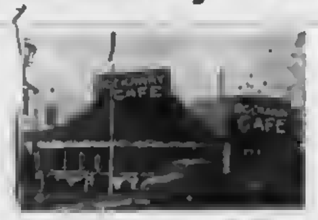

AT THE BEACH
Rockaway Beach, Calif.

Steak Dinners, Chops, Delicious Hamburgers, Hot Dogs, Special luncheons and dinners can be arranged.
PHONE SHARP PARK 2441

IN KNOWLEDGE THERE IS SECURITY

Your Insurance Policy is designed to protect you from serious loss. Know its conditions and benefits.

Your Broker and Insurance Co. want you to be fully familiar with the provisions of your policy. SEE

J. TROGLIA
General Insurance Broker
Rockaway Beach
Sharp Park 2461
Member of Insurance Brokers' Exchange of San Francisco

ENJOY HOLIDAY SEASON . . .
SHOP IN SAN MATEO

Hagens
SAN MATEO & BURLINGAME
WOMEN'S APPAREL

Williamson's
Wayne Williamson

BRANSON'S MEN'S SHOP
Spurt Coats — Hats
Slacks — Shirts — Ties
222 THIRD AVENUE
Telephone San Mateo 3-9103

BURRIDGE
78 - 3RD. AVENUE
Stationery - School Supplies - Office Supplies

PECTEN'S JEWELRY
"Buy Here With Confidence"
236 3rd Ave., Phone S.M. 3-1160
Expert Watch Repairing

POPE'S DRUG STORE
PERFUMES - STATIONERY
PRESCRIPTIONS
THIRD & B STS.

Phone 3-1841
Leth's Beauty Studio
170 3rd Ave.
San Mateo, Cal.

LOEWE & ZWIERLEIN
DEPT. STORE
317 - 325 B ST.
FURNITURE DEPT.
326 3rd Avenue

FOREMAN'S CAMERA SHOP
92 3RD AVENUE
CAMERA SUPPLIES
GREETING CARDS
LEATHER GOODS

SAN MATEO CAFE
TRY OUR LUNCHEON WHILE SHOPPING
255 B STREET

BUS SCHEDULE TO SAN MATEO
LEAVES SHARP PARK 9:02 A. M.
ARRIVES IN SAN MATEO 10:20 A. M.
LEAVES SAN MATEO 3:05 P. M.
ARRIVES SHARP PARK 4:12 P. M.

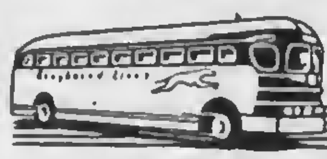

GREYHOUND

SUBSCRIBERS SERVICE

CAN DO satisfactory roofing job during odd hours. See Burley Ellis, County Road.

WANTED: Small dining room chairs. Phone Sharp Park 5611.

FOUND: Gold mounted pencil, evidently belonging to a set. Identified by owner's name. Found in vicinity of Shell Service station. Owner may on identification receive same at office of Sharp Park Breakers.

FOR SALE: Typewriter desk (mahogany) dimensions 32 by 60 in. Cut for full sized typewriter. 1 small drawer. Make offer to Carl (Shorty) Simon of Montara terrace.

MARTIN Dietrich has more rice hulls for sale. Good especially for poultry nests, for bedding and to loosen soil. Address 318 San Mateo avenue, Sharp Park, Cal.

FOR SALE: Complete deep well pump system. Large Chlorinator Phone Sharp Park 6581.

WANTED: Blow torch, must weigh less than five pounds. Phone Sharp Park 5611.

FOR SALE: Studio Piano. See it at Pete and Anna's.

WANTED: Childs automobile, any condition. Phone Sharp Park 5611 or San Bruno 2453.

FOR SALE: Big sack of white wash at $2.85. In perfect condition ready to mix with water. Weighs 25 pounds. See it at Carl Simons on Montara terrace or phone Sharp Park 2141.

WANTED: Small one burner gasoline camp stove, any condition. Must weigh less than five lbs. Phone Sharp Park 5611.

FOR SALE: Cheap. Westinghouse electric stove, oil range, iron bed stead, mattress, springs, 2 kitchen tables, 2 baby beds, high chair, lawn mower. Can be seen at 371 Carmel avenue. Phone Sharp Park 2091.

FOR SALE: Play pen $8.00. See Mrs. John Blankenship or write P. O. Box 202, Sharp Park.

FOR SALE: Coal-Wood Circulating Heater, small size, brown color. Looks like new. Call evenings, Sharp Park 5896.

THE BEST BUY OF ALL
STILL COMES FROM TREASURY HALL
SUPPORT YOUR SIXTH WAR LOAN

J and L MARKET
RAY AND HAZEL MURPHY

SHARP PARK BREAKERS

VOLUME 6 — NUMBER 52 AND FIRST TOWNSHIP NEWS FRIDAY, DECEMBER 15, 1944

XMAS PLAY DEPICTS WOUNDED SOLDIER AND THE CHRIST CHILD

The auditorium of our local grammar school was packed to more than normal capacity to accomodate the many parents and pre-school age children, who were included as guests of teachers and pupils.

The large, well shaped Christmas tree, donated by Ray T. Higgins, was beautifully decorated and each child received a large stocking filled with candy, peanuts, an apple and a banana, the latter fruit also a gift of Mr. Higgins. The stockings and the balance of their contents were donated and filled by our local P. T. A., Mrs. Charles Bedford, Mrs. George Erskine, and Mrs. C. Montonye, members of the committee, who filled and prepared 160 stockings for distribution.

The person who was supposed to have acted in the capacity of Santa Claus, just didn't show up. It was indeed a problem to P. T. A. president Myrtle Burke to find a substitute on such short notice. Burley Ellis of County Road kindly consented to take the part and is to be commended for his spirit of co-operation and the satisfactory manner in which he impersonated the beloved Xmas Saint.

Following the program the children received ice cream, cake and candy bars. The grown ups were served coffee and cake, Mrs. Max Kapelowitz taking charge of the kitchen activities.

The Christmas play, entitled, "A Christmas Story Over There" included in the cast, Wayne Allen as Jim; Bruno Pacini, Peter; Faye West, Mary; David Nathan, Joseph; Myron Yorks, Victor Roggenbusch and Monroe Smith, the shepherds: Charles Bublak, James West and Jack Kapelowitz, three wise men; Richard West and Jackie Regan, stretcher bearers. These juvenile actors are to be commended for their excellent portrayal of their respective character parts.

Due to lack of space we are printing the names of those, who sang in the Girl's Glee Club and other choruses in next weeks issue. Watch for them, boys and girls, on the front page of our Xmas edition.

★ ★ ★ ★

SURPRISE

As we go to press with practically every inch of space filled, word is received that Robert Jones of the U. S. S. Midway, son of the Martin Dietricks of San Mateo avenue, is convalescing at Treasure Island; and will be coming home this weekend for thirty days.

The little boy, who drew Bob's name from the Christmas jar at the Janovitz store now knows where to deliver the present.

★ ★ ★ ★

Mrs. E. C. Kading suggests that the best way to make Xmas trees last is to soak them in water for a couple of days before decorating. If placed in a container of wet sand the tree will remain fresh indefinitely.

Mrs. Owen Johnson of Fielding, Utah, is planning to spend the holidays with her son-in-law and daughter, the Martin Graffs of Watsonia Auto Court. The visitor is expected next Sunday or the following Monday. Mrs. Graff's father passed away last July and since that time her mother has resided alone.

Sharp Park Breakers To Enter Seventh Year of Publication

Today the Sharp Park Breakers is now six years old, entering its seventh year of publication on the date of our Christmas edition, December 22, 1944. This birthday also marks the Sixth War Loan drive as it nears its close. As a newspaper we are proud of the privilege of publicizing our Nation's need for the use of our money to finance a war not yet won.

Although still in its infancy, this newspaper has endeavored during its short span of years to support every worthy project toward improvement, the last of which is Hetch Hetchy water. Number seven is a numeral suggesting completion and we therefore look forward during our new newspaper year 1944-1945 to the completion of the system which is destined to be the principal factor in influencing the growth of the North Coastside.

In our service to this area, we are not forgetting to express appreciation to our loyal patrons, our advertisers and subscribers everywhere, whose united financial support has made it possible for us to exist. They have and are proving the desire for an institution such as the Sharp Park Breakers and through the seventh year ahead may we realize Victory, Peace, Growth and Prosperity.

★ ★ ★ ★

Girdler Brothers Are Doing Grand Job

Leo Girdler serving in the Navy somewhere in the Pacific is doing a grand job out there, but misses being home for the holidays.

Gardner, oldest son of the Girdler family, is again stationed in Alameda. At present, however, he is a patient in the Oak Knoll hospital having undergone a minor operation on his nose the past week. He and his wife recently purchased a home in Oakland, as it was impossible to rent anything at the present time.

Gardner appreciates reading news from home each week in the Sharp Park Breakers, and Leo writes that he, too, would like to receive it. Accordingly another subscription will be started on its way to the Asiatic sector.

★ ★ ★ ★

JULIA MIGNACCIO IS FETED FOR CITIZENSHIP

A large gathering of friends met at the festive board at Rockaway Beach Saturday night to celebrate the admission to United States citizenship of Julia Mignaccio.

The lady was admitted on December 6, 1944 in the Courtroom of Judge Maxwell McNutt. Mr. August Kreips provided the repast and acted as Master of Ceremonies for the evening.

★ ★ ★ ★

The Improvement Club of Vallemar is planning a party on the Sunday before Christmas, which is to be held in the Dance Pavilion. There will be Xmas stockings for the children, and exchange of gifts to include both grown ups and children.

Mr. and Mrs. Carl Jones of San Mateo avenue were dinner guests last Sunday at the home of Mr. and Mrs. M. C. Morehart of San Francisco. The menu included fried chicken and crab.

CLIFFORD JONES WRITES OF LIFE IN PHILLIPINES

November 25, 1944

Dear Mom,

Well here I am finally, I didn't have a chance to write to you for a while but it was thru no fault of mine. I now am in the Phillipines, it seems like about every other letter I write I have moved again doesn't it? This is quite some country, but I guess you have heard about it before, wasn't dad stationed over here for a while? Of course it probably has changed a lot since then, but it rains all the time or rather almost all the time. Right now it is nice, but I doubt if the mud even gets a chance to dry before it starts to rain again. It is hard on the feet.

The people here are supposed to be civilized and are friendly and all that, but they didn't have anything for about three years or so I guess, and they have gone back a few notches. But are beginning to wear clothes that aren't so bad again, they had clothes before but they were made of abaca fibre, and that is something like burlap, but most of them are wearing soldier clothes now. The girls have talked the doggies out of some mattress covers and have made themselves some pretty nice dresses from them, and the government is setting up stores for them, so they can buy them too, they don't seem to be too progressive a people, but are a lot better than the fuzzy wuzzy's at New Guinea, but they have been to schools, at least most of them have been to school for three or four years or so, and I suppose as they grow up they will all be going to school, which sure can help a nation like this. There are quite a few of them that can speak English or a few words at least, and some of them can speak it good, considering that they couldn't speak it (weren't allowed to) for about three years. They grow rice, corn and sweet potatoes here and of course the coconut and pineapple and banana, but I haven't seen any pineapple here yet. They say it is up in the hills, they say they even grow oranges, but some of the fellows say that they are small. Their currency here is the peso, it is worth 50 cents to us. So it is pretty easy to keep track of, I guess by the time I get back home, I won't remember our own currency, I'll probably be calling them shilling or pesos or something.

★ ★ ★ ★

All Who Can, Urged To Attend Supervisors Meeting Tuesday

All those of the Sharp Park area, interested in the organization of a sanitary district are invited and urged to attend the Hearing on Petition to form Sharp Park Sanitary District when it is presented to the County Board of Supervisors at a meeting to be held in the Court House in Redwood City, Tuesday of next week at 11 a. m.

Adequate sanitation and elimination of stagnant mosquito breeding pools are necessary and the formation of a Sanitary District would be the means of realizing this desired goal. A petition bearing the necessary number of names has been presented to our honorable Board of Supervisors, who we believe will realize our need of better sanitation.

Zasu Pitts Stars In "Ramshackle Inn"

ZaSu Pitts, one of the silver screen's most popular and accomplished comediennes, is now playing at the Curran Theatre, San Francisco, as star of the new Robert Reud comedy "Ramshackle Inn". Written by Sergeant George Batson, the melodramatic farce has provided New York and Chicago with plenty of mirth. Performance nightly at 8:30, matinees Saturdays and Sundays at 2:30.

Featured in "Ramshackle Inn" are Joseph Downing, Harlan Briggs, Helen MacKellar, Ralph Theadore, Jack Connors, Jean Osborne, Bruce Hall, Ann Lee, Helen Heigh, Mason Curry and Arthur Griffin.

Miss Pitts, who plays the wistful fluttery Belinda Pryde, these past twenty years has been one of the screen's most comic figures. Over that span she has inevitably been an amiable, bewildered and fluttery eccentric, a character actress who has enlivened some four hundred pictures with her gaucheries, her bumbling, her rural naivete, her outlandish hats and frocks.

Her first Hollywood adventure was with Mary Pickford in "The Little Princess", her most recent one with Bob Hope in "Let's Face It".

"Ramshackle Inn" tells the hilarious tale of Miss Pitt's adventure after she has started to fret under the yoke of her monotony as a small town librarian. She invests her life's savings in a derelict tavern with a porous roof, a bat-infested lobby and a shady past. She takes possession of her dilapidated hostel in the midst of a raging storm and into the next three hours she either witnesses or participates in more crime, violence, mystery, gunplay and skullduggery than she believed possible in her gentle words. As Miss Pryde, need it be said that ZaSu Pitts does not flinch in the face of peril. Mr. Reud avows "Ramshackle Inn," is dedicated solely to chills and laughter; it has no message, tests no theories, argues no cause. It has ZaSu Pitts and that in itself is a guarantee of an hilarious evening.

★ ★ ★ ★

RELATIVE OF PECTENS COMING HOME SOON

A. H. Chernoff, brother of Mrs. Pecten of the Pecten Jewelry Co in San Mateo, is stationed in Hawaii. He writes his sister that Christmas cards are not to be found in the stores there, for he has scouted everywhere to find some.

Being a jeweler by trade, A. H. is kept busy repairing watches and clocks for the army. In about five months Chernoff will be coming home. His post war position will be with the Pecten Jewelry Company, where he was employed before the war.

★ ★ ★ ★

SHARP PARK BRANCH OF COUNTY FREE LIBRARY IN SCHOOL HOUSE HOURS

Monday, 7:30 to 9:30 p. m.
Wednesday, 2 to 4 p. m.
Friday, 3 to 5 p. m.

INSURE your future—Save WITH WAR BONDS

Auxiliary Officers Installed at Meeting

Newly elected officers of our Firemen's Auxiliary were installed at the regular evening meeting, Wednesday of last week, with Mesdames James Fenton, Harry Pope, Paul Johnson and Harry Olson acting as hostesses.

Officers elected for the coming year included Mrs. Joe Silva, president; Mrs. Herbert Larson vice-president; Mrs. Frank Larme (incumbent) secretary; and Rita Washington, treasurer. The outgoing officers Mrs. Ray Murphy, president; Mrs. Anna Arrison, vice-president and Mrs. John King treasurer, received lovely parting gifts from the organization.

Four new members joined bringing the membership role up to forty. They are Mesdames Harold Caldwell, George Williams, George Curtis and Rose Carter.

The decorations were beautiful carrying out the colorful Christmas shades of red and green. The savory luncheon consisting of tuna salad, cheese wafers, pickles and cream puffs, (delicious) prepared by Mrs. Harry Olson; and tea and coffee. The remainder of the evening was spent in playing games that disclosed among its participants amatuer comedians of rare ability.

The road ahead beams bright with future accomplishments, which we trust will all be realized in 1945.

★ ★ ★ ★

SUBSCRIBERS SERVICE

WANTED for a customer, 2 bedroom house $3500. See F. L. Donahoo.

LOST Billfold (brown zipper with army insignia) in the vicinity of Golf Course. It contained pass and other papers, lock of baby hair and currency, some with Hawaii written across it. Finder write to box 1029. Reward.

WANTED Mechanical drawing instruments, consisting of drawing pens, compass, callipers, ruler, and some hard pencils. Needed by servicemen in the Phillipines, Phone Sharp Park 3081.

FOR SALE 17 laying hens, all of which are young pullets. Phone W. W. Morris Sharp Park 5636.

LOST 5 month old Cocker Spaniel. All black but a little white on the chin. The little pet wore a harness. Was last seen following a group of children. This canine is adored by his master, a coast guardsman, who is no doubt now overseas. Finder please return to Mrs. Grant Heem or write box 302.

WANTED Bed (double) chest of drawers, couch, rug, couple of dining room chairs, living room chairs. Call at Hazels Auto Court after 5.

★ ★ ★ ★

Safe and Sure YOUR WAR BOND Dollars

Read the advertisements in our home newspaper and then patronize those advertisers.

! BUY WAR BONDS !

For That Late Gift
Shop In San Mateo

San Mateo Chamber of Commerce

458 CLUB
SAN BRUNO
(Not the Biggest but the Friendliest)
Choice Wines and Liquors
Fred Mason - Art Annis

WARSHAWSKI'S
Dry Goods Store
at
6340 Mission Street
DALY CITY
carries
NEARLY Everything For the Home and Family

Mr. and Mrs. W. W. Morris have sold their home on Palomn avenue and will soon be leaving for Los Angeles where they will sojourn for a while with Mr. Morris's mother, while locating n permanent home, which might be in San Fernando or in Phoenix, Arizona. The change is being made on account of Mr. Morris, whom the family doctor has ndvised to locate in warmer and drier climate. Jim Fenton of the North Coast Repair Shop has purchased Bill's share of the business and will sure miss his partnear. Read more about this popular family next week in these columns.

Mrs. C. W. Willis of Carmel nvenue and small daughter are lenving today for Seattle, Washington to spend the holidays with her mother, Mrs. Edna Rogers. As Mr. Willis, who is stationed in New Orleans will soon be leaving for Atlantic duty, Mrs. Willis plans soon to make her home for the duration with her mother, who at present is living alone.

Blue Castle of Pedro, former weekend home of Mr. and Mrs. George Dane and family has been sold and will be occupied by part time residents.

Mrs. James Fenton of Carmel avenue was a San Mateo visitor, Tuesday of this week and enjoyed the Xmas displays in several of the stores and shops.

House Repairing
Carpenter — Painter
Plasterer — Brick Work
Interior Decorator
House Roofing
14 Years of Trade School
Call Sharp Park 6771
JOHN McHUGH

EDWARD C. VAUGHAN
NOTARY PUBLIC
62 Carmel Avenue
SHARP PARK
San Mateo County
Telephone Sharp Park 2251

Everything In Line of Ladies' Ready to Wear

Open Every Evening from December 15th to 23rd

CAROLYN SHOP
140 - 3rd Ave. SAN MATEO

CHRISTMAS GIFTS FOR HIM

BRANSON'S
MENS SHOP
222 3rd Ave. Dial 3-9103

JANOVITZ'S
COMPLETE LINE OF GIFTS AND TOYS
OPEN UNTIL 9 O'CLOCK DURING THE HOLIDAY SEASON
SHARP PARK 5371
Pay Station P. G. & E. Agent Peerless Laundry

FAT YOUNG DUCKS 35c Per Lb.
FRESH DAILY LARGE DUCK EGGS, FINE FOR BOARDERS AND COOKING, 30c PER DOZEN
Shamrock Ranch
PEDRO VALLEY PHONE SHARP PARK 2181
ON COUNTY ROAD

PARKSIDE
SHOE RE-NU
Pete Veroatchi, Prop.
2103 TARAVAL STREET cor. 31st Avenue
24 HOUR SERVICE If Work Is Brought In
Pick up will be made at Rees's Dude Ranch, Pedro Valley and Janovitz's in Sharp Park.

Be Practical
Give Furniture Gifts . . .

- TABLES
- LAMPS
- CHAIRS
- MIRRORS
- HASSOCKS
- CHESTS
- DESKS
- PICTURES
- RUGS
- DINETTES
- BOOK CASES
- WALL RACKS
- DIVANS
- ASH TRAYS

AND HUNDREDS OF OTHER GIFTS

Row FURNITURE CO.
130 B Street, San Mateo Dial 3-7323
(Formerly Operated as O'Conner Furniture Co.)

Miss Betty Tollefson of San Francisco is sojourning at the Thomas Yorks home on San Mnteo avenue during her mother's long stay in Michigan, where Betty's dad, serving in the Army, is now stationed. Betty is employed at Standard Oil Company office.

BATTERIES CHARGED WHILE YOU WAIT
BUICK SPECIALISTS
HAMMER
Repair Shop
Complete Automotive Service
2941 Geary Boulevard
SKyline 7860
CHARLES DURAND

Mrs. Martha Jones of Pedro was indeed surprised, when her father arrived unexpectedly from his home in Iowa, to be with his relatives for the holiday. Mrs. Jones had not seen her father for three years. She recently recoverd from a dangrous fall down an outside stairway, which was covered with wet moss. The accident occurred when the Jones family were moving into their present home.

Joe Hernan of Pedro Valley was recently reported as killed in action during the battle of Aachen on November 21. Pete Hernan, brother of deceased is serving in the Navy. Our deepest sympathy, we extend to the home folks.

Although Charles Halling Jr., received a serious back injury from which he has not entirely recovered, this navy airman prefers active duty and after he and his wife had visited the home folks in Pedro, Charles signed up for active duty and is now on his way to the South Pacific.

Mrs. Florence VasBinder of Birch Lane will be in Mason City, Iowa, for n month at least. She is visiting Mrs. E. A. Potter, who is reported as improving from the effects of a fall. Mrs. Potter is the mother of Mrs. VasBinder, who is the sister of Merle Potter, also of Birch Lane.

RELISH BAKERY
AND
ICE CREAM PARLOR
G. MUNZ, Prop.
FINE PASTRIES A SPECIALITY
6356 MISSION STREET
DALY CITY
Phone Randolph 5712

LITTLE OVER A WEEK LEFT FOR
Xmas Shopping
Sharp Park Grocery
CONTINUES TAKING ORDERS FOR
TURKEYS
MAKE YOUR SELECTION FROM ASSORTMENT OF XMAS TREES
! GOING FAST !
HOLIDAY ASSORTED NUTS
More Satisfactory to Buy Straight and Mix Them Yourself
NEW MEAT MARKET
TO OPEN SOON
—Open 7 Days a Week From 8 a. m. to 7 p. m.—
TELEPHONE SHARP PARK 5221
MR. AND MRS. W. H. BELL

WHEN IN DALY CITY
Get Good Food At
Peter's Restaurant
Closed Mondays For the Duration
Other Days Open 6 a. m. and Closes 8 p. m.
6286 Mission Street

Wander Inn
Pedro Valley Highway 1
(Formerly Maracci's)
On the Beach . . .
Bathing and Fishing
. . . It's Cozy Inside
Joe & Maggie Pete & Nina

BYRNE
Radio
We Have The PARTS & TUBES to FIX YOUR RADIO
Opposite Daly City Theater
Phone Randolph 7782

NEWELL'S
WHERE FRIENDS MEET
497 SAN MATEO AVE. — SAN BRUNO
Phone San Bruno 89

EL CAMINO
THEATRE
SAN BRUNO Phone SAN BRUNO 20

C. A. (Gus) Gustafson of Paloma avenue, but now a patient at Community hospital in San Mateo is happy because he is feeling better, but doesn't expect to come home for the holidays, for he is still too weak to carry on without hospital care. "We miss you, Gus"

! BUY WAR BONDS !

W. C. LASSWELL AND CO.
Mortician
6154 Mission Street
DALY CITY, CALIF.
Randolph 0100 and Randolph 0101

Sun., Mon., Tues.
Dec. 17, 18, 19 —
"Merry Monahans"
DONALD O'CONNOR
"San Diego I Love You"
JON HALL

Wed. to Sat.
Dec. 20, 21, 22, 23 —
'Maisie Goes to Reno"
ANN SOUTHERN
"Summer Storm"
LINDA DARNELL

BUY WAR BONDS AND STAMPS AT THIS THEATRE
Doors Open Week Nights 5:45
Saturday and Sundays 12:45pm

Your most treasured Christmas Gift!

Just a piece of paper! No picture...no engraved message...no tinsel! "Dear Mom...Merry Christmas...am thinking of you way out here...hope you'll have a wonderful day...say Merry Christmas for me to everybody...".

Your letter to him will be *his* best Christmas present, too...bringing news from home...and bringing your love. "Mail Call" means more to our fighting men than anything else. "The spirit of Christmas" lives throughout the year in America's letters to the men of its armed forces.

ACME
..the beer with the high I.Q. (*It Quenches!*)

ACME BREWERIES
San Francisco

Highland Acme Beverage Co. 207 S. Claremont St., San Mateo Distributors

[illegible] Saturday eve[illegible] will mark a [illegible] celebration for [illegible] of Carmel av[illegible] Mrs. Bob Le[illegible]co. Bob is be[illegible] Navy service and he and Frank both being good fellows are going to be guests of the girls or vice versa. However, being leap-year, we suppose it will be up to the girls to pay the bill. The Levieras plan to go in for farming in Oregon, where their principal stock in trade will be turkeys.

If the gift you want to buy is hard to find in these days of shortages, send instead a subscription to the Sharp Park Breakers.

SCOTTY'S at Rockaway Beach

NEW YEARS EVE PARTY
DANCING AND ORCHESTRA
Favors and Refreshments
COME AND HAVE FUN!
Orchestra and Dancing Every Saturday 8:30 - 12:00
PHONE SHARP PARK 6741

THE BEST BUY OF ALL
STILL COMES FROM TREASURY HALL
SUPPORT YOUR SIXTH WAR LOAN

J and L MARKET
RAY AND HAZEL MURPHY

TOMORROW'S HOME

IN THE HOME OF TOMORROW that you are planning now and for which you are buying and holding War Bonds, insist on Adequate Wiring. In your house of tomorrow you will be using more electric appliances as well as better and improved lighting in every room. Adequate Wiring makes sure there are plenty of convenience outlets, switches and circuits to give you the best service from your lamps and appliances. ☆ The small difference in cost between cheap or inadequate wiring is more than paid for by the extra conveniences, comforts and lower operating costs of appliances working under "full power" from Adequate Wiring.

P·G·and·E·
PACIFIC GAS AND ELECTRIC COMPANY

ADEQUATE WIRING
The Key to the Home of Tomorrow

SIX TEE INN
E. PACINI
Italian Dinners - Steaks - Chops
Chicken
Food That Satisfies Hungry Golfers Will Satisfy You.
WINE AND BEER
PHONE SHARP PARK 2981

Land Surveying
Including
Lot Surveys
Acreage Surveys
Subdivisions
Topographic Surveys
Boundary Surveys
Levels - Grades
Office Located At
Paloma Avenue and
San Francisco Boulevard
WM. MULLER
LICENSED SURVEYER
Phone Sharp Park 5711

Rockaway Quarry
ROCK - SAND
CEMENT
and Top Soil
PHONE SHARP PARK 2121

Rockaway Cafe

AT THE BEACH
Rockaway Beach, Calif.
Steak Dinners, Chops, Delicious Hamburgers, Hot Dogs, Special luncheons and dinners can be arranged.
PHONE SHARP PARK 2441

IN KNOWLEDGE THERE IS SECURITY
Your Insurance Policy is designed to protect you from serious loss. Know its conditions and benefits.
Your Broker and Insurance Co. want you to be fully familiar with the provisions of your policy. SEE
J. TROGLIA
General Insurance Broker
Rockaway Beach
Sharp Park 2161
Member of Insurance Brokers' Exchange of San Francisco

ENJOY HOLIDAY SEASON . . .
SHOP IN SAN MATEO

Hagens
SAN MATEO & BURLINGAME
WOMEN'S APPAREL

Williamson's
FURNITURE FOR YOUR HOME
100 B STREET - SAN MATEO, CALIF.

BRANSON'S MEN'S SHOP
Sport Coats — Hats
Slacks — Shirts — Ties
222 THIRD AVENUE
Telephone San Mateo 3-9103

BURRIDGE
78 - 3RD. AVENUE
Stationery - School Supplies - Office Supplies

PECTEN'S JEWELRY
"Buy Here With Confidence"
236 3rd Ave., Phone S.M. 3-1160
Expert Watch Repairing

POPE'S DRUG STORE
PERFUMES - STATIONERY
PRESCRIPTIONS
THIRD & B STS.

Phone 3-1841
Leth's Beauty Studio
170 3rd Ave.
San Mateo, Cal.

LOEWE & ZWIERLEIN
DEPT. STORE
317 - 325 B ST.
FURNITURE DEPT.
326 3rd Avenue

FOREMAN'S CAMERA SHOP
92 3RD AVENUE
CAMERA SUPPLIES
GREETING CARDS
LEATHER GOODS

SAN MATEO CAFE
TRY OUR LUNCHEON WHILE SHOPPING
255 B STREET

BUS SCHEDULE TO SAN MATEO
LEAVES SHARP PARK 9:02 A. M.
ARRIVES IN SAN MATEO 10:20 A. M.
LEAVES SAN MATEO 3:05 P. M.
ARRIVES SHARP PARK 4:12 P. M.

GREYHOUND

Mrs. Charles Bedford and two sons, Billie and Charles of Hilton Way, spent the past weekend with Mr. Bedfords brother and sister-in-law, the Garland Bedfords of San Francisco. Mrs. Charles Bedford reports that her husband employee of the Arabian-American Oil Company in Arabia is receiving the Sharp Park Breakers and really enjoys them.

Every member of the Martin Dietrick family of San Mateo avenue have been ill, but are now convalescing and will soon be, we hope, feeling as good as new.

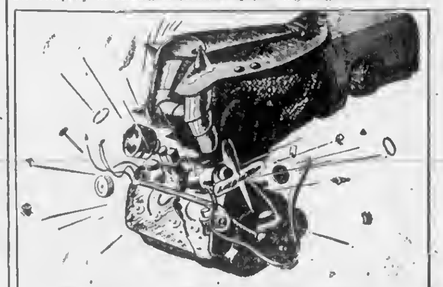

Engines Take a Beating in Wartime Stop and Go

Rationed driving—cooler driving—is tough on your engine. Without normal engine heat, water condenses instead of vaporizing . . . forming sludge that ruins your oil. Too, cooler motors mean incomplete combustion . . . leaving gasoline to seep into the oil reservoir.

And 5000 American cars a day—150,000 a month—are going to junk heaps!

To help your car outlast the duration, change to clean, fresh, safe Golden Shell motor oil.

GENE'S SHELL STATION
PHONE SHARP PARK 2801

SHELL

Make a date for SHELLUBRICATION TODAY

SHARP PARK BREAKERS

VOLUME 7 — NUMBER 1 AND FIRST TOWNSHIP NEWS FRIDAY, DECEMBER 22, 1944

Voices of Pupils In Choruses Add To Beauty of Xmas Play

A Christmas play could never be complete without the choruses to sing the seasonal carols, repeating the old but ever new story of the Nativity. In continuation of last weeks story, "Xmas Play Depicts Wounded Soldier and the Christ Child" we are listing the names of pupils, who took part in the singing.

Girls' Glee Club included Margie Linkhart, Darlene Pope, Barbara Roggenbusch, Viola Fellows, Lupe Malavear, Beverly Morris, Shirley McIntyre, Maris Fellows, Lee Weeks, Jo Ann Briggs, Norma Dillworth, Mildred Jenkins, Diana Nathan, Madonna Pope and Barbara Tonella, all from upper grades in Grace Smith's room.

The carolers from the intermediate grades under instruction of Beatrice Comini were Claudette Allen, William Beheler, Raymond Conwell, Ronald Dominquez, Shirley Ellis, Bobby Kapelowitz, David Poninger, Harry Sampson, Jimmy Weddle, Neva West, Mason Butler, Anona Cahill, Carmen Childress, George Cropsey, Delores Downey and Gerald Franks.

From the lower grade room, taught by Mary Drory those, who sang were Charles Beheler, Russell Cahill, Charles Childress, Allen Egnew, Marvin Ellis, Meynard Ellis, Larry Hight, James Pruett, William Pushman, David Tonella, Harold Rueckert, Ward Washington, Betty Benbow, Cleo Butler, Norman Conwell, Donna Erskin, Virginia Meadows, Patricia Cardner, Yvonne Harvey, Joan Ellen Hutchinson, Mary Scott, Rosalee Sexton, Rosemary Bickel, Bob Montonye, Francis Sampson, Brian Van Paul, Barbara Pelton, Luvatha Pope and Shirley Stirchi. Absent pupils were Tanya Rubonovich, Tony Lane and Fred Schoenduby.

★ ★ ★ ★

EDGEMAR BABY NAMED AFTER HER DADDY

Her daddy's name is Michael. Had she been a boy the name would have passed from father to son, but being a girl a bit of femininity was added to make it Michaelene. Born Dec. 12, 1944, Tuesday of last week, at the Children's hospital in San Francisco. This little girl's advent marks the first visit of Mr. Stork to Edgemar for many moons. It was such a pleasant flight and the gift he carried so precious that we fancy we heard this old bird say, "Why don't I visit Edgemar more often?"

Michaelene is the only child of Mr. and Mrs. Michael Hughes, the former, our assistant scout master here on the North Coastside. Congratulations.

★ ★ ★ ★

HONEY MOON COTTAGE NOW IN BRIGHTON

Newlyweds Lt. Charles Daubert and his bride are honeymooning at the Kentzel cottage on Brighton road, the Lieutenant being stationed at nearby Montara.

L. Daubert is from Philadelphia and the girl of his dreams is an Oakland creation. Cupid smiles approvingly.

★ ★ ★ ★

The Boy Scouts of Troop No. 29 are selling tickets for the big dance coming up in January, proceeds of which will be spent for Scout activities.

XMAS GREETINGS TO YOU

It came upon the midnight clear,
That glorious song of old,
The angels bending near the earth,
Their wondrous story told
Of peace on earth, good will to men,
From heaven's all gracious King;
The world in solemn stillness lay
To hear the angels sing.

For lo, the days are hastening on
By prophets seen of old
When with the ever circling years
Shall come the time foretold;
When the new heaven and earth shall own
The Prince of Peace their King,
And all the world send back the song
Which now the angels sing.

FRANK PILTZ RECENTLY HOME ON LEAVE

After receiving a letter from Chicago telling them that his leave was cancelled imagine the surprise of Mr. and Mrs. Felix Piltz when they received a phone call from son Ensign Frank Piltz telling them that he was in San Francisco.

Frank spent a few days at home. He then flew to San Diego, where he is at present awaiting further orders.

★ ★ ★ ★

The Christmas party of the Vallemar Improvement Club, last Sunday evening was well attended. The hall was decorated with pine, colored bows and Merry Xmas signs. Stockings were given out to the children, with exchange of gifts for grown-ups as well as the children. Hot chocolate and hot coffee were served with cookies.

New Post Office Soon To Be a Reality Here

The lots, at Carmel and San Francisco boulevard, and formerly designated as the "Potato Patch", are no longer to serve in the capacity of a victory garden, as this locateion is to be the site of a new post office for Sharp Park and Edgemar.

Approved by our government at Washington, Marion Delaney of San Francisco, owner of the property is going ahead with the building as fast as war conditions will allow.

It was also disclosed that the new project will include a Greyhound bus depot.

Watch these columns for other future developments at the Post Office corner.

★ ★ ★ ★

| BUY WAR BONDS |

ROCKAWAY SCHOOL CELEBRATES XMAS

The Rockaway school celebrated the Yuletide with an evening program Wednesday of last week in which the pupils of the upper grades and those of the lower each presented a play, accompanied by choruses of Christmas songs and carols.

The Women's club presented gifts, and Xmas stockings to the pupils. The children exchanged gifts and happiness reigned supreme.

Both teachers, Inga Probst and Grace Adams are to be commended for their excellent work in the training of their pupils.

★ ★ ★ ★

At a November meeting of the Ladies Auxiliary it was decided that the afternoon whist parties would be postponed until February.

Directors of Water District Met Wednesday Evening

At the meeting of the directors of the North Coast County Water District, the board went on record as being in favor of the fact that bond money was to be used, as originally proposed for bringing Hetch Hetchy water and not to be used for the construction or development of any local system.

George Pappas, Attorney R. A. Rapsey and Ray T. Higgins were among the interested group in attendance. Also Frank Halling of Loma Mar dropped in on his way to transact business elsewhere. It was grand to see him again.

Speaking in behalf of Mr. Pappas and Mr. Higgins, Attorney Rapsey said that these men were willing to give their whole hearted support to the new water project.

Attorney Ernest Wilson, secretary of the board and E. P. Wilsey, general manager had previously spent much time in preparing for this meeting. We appreciate what these men have done and are doing in launching our Hetch Hetchy ship and guiding her toward the calm water of efficiency, growth and prosperity.

See Legal elsewhere in this issue regarding the Sanitary District election next month for Sharp Park.

★ ★ ★ ★

W. W. Morris Family Now Enroute to New Location in the South

Having lived in the same house here in Sharp Park for close to three years, Mr. and Mrs. W. W. Morris, son Donald (18) and daughter Beverly (11) leave behind them many friends to miss them through the days to come.

Only Beverly is accompanying her parents on the trip by motor to Los Angeles, as Donald is in training for U. S. Maritime service at Avalon, California, the little family leaving about midday Wednssday of this week.

A metal worker for 27 years, Mr. Morris is advised by his physician to seek a drier climate for the present and the family will remain indefinitely with Mr. Morris's mother, Mrs. William Grobe of South Mariposa, Los Angeles.

Last spring Mr. Morris and Jim Fenton formed a busines partnership here known as the Coastside Repair Shop and it is with regret that "Bill" and Jim, due to his health emergency have dissolved business relations for the present.

Mrs. Morris has a sister Mrs. Thelma Christier residing at Redondo Beach. Donald is stationed much nearer Los Angeles than Sharp Park and so during this indefinite sojourn, their relationships will be most pleasant.

We feel confident that the time will not be far distant, when our beloved friends will be trekking back to Sharp Park to again fill the places they left behind and which will always be waiting for them.

Shortly before leaving the family received a Christmas gift from Donald, which is a pillow top depicting maritime service.

Bill's two brother's Byron and Kenneth are serving in our armed forces overseas.

★ ★ ★ ★

Please sign all communications left in news boxes for the Sharp Park Breakers.

SUBSCRIBERS SERVICE

FOR SALE: 2 cows for cash, deep well pressure system with 250 gallon pressure tank. See Mrs. Frank Gittings, 453 Carmel avenue, Sharp Park.

FOR SALE: Sheet rock, about 16 sheets. Call at Earl Jones home on San Mateo avenue.

HELP WANTED: Housework at least one day a week. See Mrs. W. H. Bell at Sharp Park Grocery.

WANTED: Chesterfield set, ph. Sharp Park 5611.

★ ★ ★ ★

The Breakers Cafe was the scene of a going away party for J. J. Cacciapaglin, Friday evening of last week. A buffet supper and refreshments were served. Many of the guests were from out of town. Dancing continued throughout the evening. It was a party long to be remembered by the young sailor, who was soon to leave for parts unknown. J. J. was formerly stationed at Miramar.

The Garden Carters of Salada avenue plan to spend Xmas with an aunt and uncle, Mr. and Mrs. A. S. Graham of Fairfax. With the Carters will be their three sons, Walter, Charles and Andrew.

There will be no regular P. T. A. meeting on the 28th of this month due to vacation. The next Parents Teachers regular meeting will be held in January.

Mrs. Annie Teague, retired teacher, of Oakland, visited at the Ulick Burke home recently. Miss Teague was Mrs. Burkes teacher when the latter was quite a child and living near Tuolumne.

At a recent get-to-gether of the Rockaway Progressive Club and the Fire Department, a $25 Bond was raffled and the lucky winner was none other than Gene Graziana.

The Rockaway Beach Progressive Club and the Fire Department enjoyed a Christmas party Monday evening of this week, with refreshments and exchange of gifts.

OCEAN SHORE PARISH

Sunday school Christmas party and program 7:30 p. m. Sunday evening.

Christmas morning devotional hour, 10 a. m. All invited. We sing the old Christmas songs.

NOTICE OF INTENTION TO ENGAGE IN THE SALE OF ALCOHOLIC BEVERAGES

Dec. 8, 1944

Notice is hereby given that fifteen days after the date posted, the undersigned proposes to sell alcoholic beverages at these premises, described as follows:

Sharp's Park, Calif.

Pursuant to such intention, the undersigned is applying to the State Board of Equalization for issuance of an alcoholic beverage license (or licenses) for these premises as follows:

On Sale Beer.

Anyone desiring to protest the issuance of such license (s) may file a verified protest with the State Board of Equalization at Sacramento, California, stating grounds for denial as provided by law.

Burley Ellis

Sgt. George Fanucchi was heard on the radio from London where he was spending a Saturday evening at the American Eagle Club. He was handed a microphone and he said "I am George Fanucchi of Sharp Park." Brother Gene missed this recent surprise and is most disappointed.

On account of the weather the turnout at the Ladies' Aid, held in the McIntyre home on Mirador terrace Tuesday of this week, was not as large as usual. Nevertheless it was a grand party, with Mrs. Earl Bray and Mrs. Bruce McIntyre serving as hostesses, the former serving hot spiced waissel, with prune bread frosted with cream cheese, plum jelly, etc. Shirley McIntyre in a Bo Peep costume of pink and blue assisted in the serving and the distributing of the Christmas exchange of gifts. The next meeting of the organizatinn will be held at the M. O. Anderson home on Paloma avenue.

Folks in San Bruno are wondering where Maggie and Fisher of Newell's spend their days off. It is so easy and pleasant for them to trail over the hills to Rees's Dude Ranch and there is where this couple usually go.

Considerable remodelling is being done at the Earl Jones home on San Mateo avenue and Mr. and Mrs. Jones are spending Christmas eve with an aunt and uncle the M. C. Mureharts of San Francisco and Christmas day with Mr. and Mrs. Earl Clatt of San Bruno.

Accompanied by a 25 pound turkey roasted to a turn, Mr. and Mrs. Larry Larsen of Montarez terrace will trek to Oakland to enjoy Xmas Day at the home of the former's parents, Mr. and Mrs. C. M. Larsen.

W. C. LASSWELL AND CO.
Mortician
6154 Mission Street
DALY CITY, CALIF.
Randolph 0100 and
Randolph 0101

Sharp Park Grocery
—Open 7 Days a Week From 8 a. m. to 7 p. m.—
For that Last Minute Purchase
We have Christmas Liquors and Xmas Nuts
SEASONS GREETINGS TO YOU ALL
TELEPHONE SHARP PARK 5221
MR. AND MRS. W. H. BELL

JANOVITZ'S
HOLIDAY GREETINGS
and thanks you for your patronage
Al and Lila Janovitz
SHARP PARK 5371
Pay Station P. G. & E. Agent Peerless Laundry

FAT YOUNG DUCKS 35c Per Lb.
FRESH DAILY LARGE DUCK EGGS, FINE FOR BOARDERS AND COOKING, 30c PER DOZEN
Shamrock Ranch
PEDRO VALLEY PHONE SHARP PARK 2181
ON COUNTY ROAD

PARKSIDE
SHOE RE-NU
Pete Vernatchi, Prop.
2103 TARAVAL STREET cor. 31st Avenue
24 HOUR SERVICE If Work Is Brought In
Pick up will be made at Rees's Dude Ranch, Pedro Valley and Janovitz's in Sharp Park.

WARSHAWSKI'S
Dry Goods Store
at
6340 Mission Street
DALY CITY
carries
NEARLY Everything For the Home and Family

RELISH BAKERY
AND
ICE CREAM PARLOR
G. MUNZ, Prop.
FINE PASTRIES A SPECIALITY
6356 MISSION STREET
DALY CITY
Phone Randolph 5712

BYRNE
Radio
We Have The
PARTS & TUBES
to
FIX YOUR RADIO
Opposite
Daly City Theater
Phone Randolph 7782

Wander Inn
Pedro Valley-Highway 1
(Formerly Maracci's)
On the Beach . . .
Bathing and Fishing
. . . It's Cozy Inside
Joe & Maggie Pete & Nina

WHEN IN
DALY CITY
Get Good Food At
Peter's Restaurant
Closed Mondays For the Duration
Other Days Open 6 a. m. and Closes 8 p. m.
6286 Mission Street

BATTERIES CHARGED WHILE YOU WAIT
BUICK SPECIALISTS
HAMMER
Repair Shop
Complete Automotive Service
2941 Geary Boulevard
SKyline 7860
CHARLES DURAND

A MERRY XMAS AND HAPPY NEW YEAR
to our many friends and patrons on the North Coast
BEESON
Cleaners
Phone Sharp Park 3181

GENE'S
SHELL
STATION
MERRY XMAS
HAPPY NEW YEAR
TO ALL
Gene Fanucchi
PHONE S. P. 2801

Coastside Repair Shop
(Continuing business with two Jims as partners)
JIM FENTON — JIM WALN
and extending the
Seasons Greetings To Everyone
Come In and See Us

SPECIAL TURKEY DINNER
Monday, Xmas Day
2:30 p. m. to 9:00 p. m.
Pete and Anna's
Sharp Park, Calif.

Rees's Dude Ranch
Pedro Valley, Calif.
DANCING NEW YEAR'S EVE
Buffet Dinner
8:00 p. m. to 9:00 p. m.

SEASON'S GREETINGS
from
Associated Service Station
Marlette and Smith

RESOLUTION NO. 1522
AN ORDER FIXING BOUNDARIES AND CALLING ELECTION RE SHARP PARK SANITARY DISTRICT.

RESOLVED, by he Board of Supervisors of the County of San Mateo, California, that

WHEREAS, twenty-five and more persons, residents and freeholders living within certain uninorporated territory lying in the County of San Mateo, State of California, desiring the formation of a sanitary district therein, filed with the Board of Supervisors of said county a verified written petition therefor, signed by them, stating the name of the proposed district, setting forth the boundaries thereof, and praying that the lands included within said boundaries should be organized as a sanitary district under the provisions of Part I of Division 6 of the Health and Safety Code of the State of California;

WHEREAS, said petition for the formation of said district was duly and regularly published in the Sharp Park Breakers, a newspaper of general circulation published and circulated in said county, together with a notice stating the time and place when and where said petition would be presented to the Board of Supervisors, and that all persons interested therein might appear and be heard, proof of the publication of said petition and notice being evidenced by affidavit of the publisher of said newspaper, on file with the County Clerk;

WHEREAS, at the time and place advertised in said notice when said petition would be presented, the Board of Supervisors did then and there receive and hear said petition and all persons interested in the matter, and at the conclusion of said hearing found that no lands have been improperly omitted from or included within the proposed district, and that all the lands within the boundaries of the proposed district as described in said petition would be benefited by the formation of said sanitary district; and a full hearing having been had thereon, and the same being final and conclusive;

NOW, THEREFORE, IT IS FOUND, DETERMINED AND ORDERED, as follows:

1. That said petition as originally presented be and the same is hereby approved, and that the exterior boundaries of said district be and they are hereby fixed, determined and described as follows:

Beginning at the point of intersection of the westerly line of Ocean Boulevard with the Northerly line of Bella Vista Avenue as said Boulevard and Avenue are shown upon the Map entitled: "Revised Map Salada Beach, San Mateo County, California", which Map was filed in the office of the Recorder of the County of San Mateo, State of California, on August 5, 1907, in Liber 5 of Maps at page 20, said point also being on the Southerly line of the property now or formerly belonging to Jeanette Comerford; running thence due East along the North line of Bella Vista Avenue 3459.97 feet more or less to a point which is due North 20 feet from the Northeast corner of Lot 10 in Block 22, as shown on the Map above referred to; thence leaving said line of Bella Vista Avenue South 20 feet to the said Northeasterly corner of Lot 10 in Block 22; thence South 43 degrees 20 feet East 335.75 feet to the most Easterly corner of Lot 20 in said Block 22; thence running along the Southeasterly line of Lot 20 in Block 22 South 46 degrees 30 feet West 90 feet to the most Southerly corner of said Lot 20 in Block 22; thence running Southwesterly across the end of San Mateo Avenue, as shown on the above mentioned Map, 40 feet, more or less to the most Easterly corner of Block 23, as shown on said Map; thence running Southwesterly across Carmel Avenue, 51 feet, more or less to the Northwesterly corner of Block 30, as shown on said Map; thence due East 60 feet; thence running along the northeasterly line of Block 30, as shown on said Map, South 77 degrees 15 feet East 530.12 feet to an angle point therein; thence South 23 degrees 45 feet East 238.87 feet to the most Easterly corner of said Block 30; running hence Southerly along the end of Montaraz Avenue, as shown on said Map, 50 feet, more or less to the most Easterly corner of Block 31, as shown on said Map; thence along the Southeasterly line of Block 31 South 66 degrees 15 feet West 289.51 feet to the most Southerly corner of said Block; thence running Southerly along the end of Loma Vista Terrace, as shown on said Map, 40 feet, more or less to the most Easterly corner of Block 33, as shown on said Map; thence running due West along the South line of Blocks 33 and 37 to the Northeasterly corner of Block 29, Brighton Beach Subdivision No. 1, recorded in Volume 5 of Maps at Page 29, San Mateo County Records; thence following the boundary of said Brighton Beach south, northeast and south to the Northeasterly corner of the C. F. Higgins 32-acre tract; thence South to the Southeasterly corner of said 32-acre tract; thence West along the South line of said 32-acre tract and along the Northerly line of the City and County of San Francisco 410.36-acre tract to the Westerly line of Lakeside Avenue, Brighton Beach Subdivision No. 2, recorded in Volume 6 of Maps at Page 4, San Mateo County Records; thence Northerly and Westerly along said line of Lakeside Avenue to its junction with the South line of Clarendon Road; thence West along the South line of Clarendon Road to the Westerly end thereof; thence due North to the center line of Monteeito Avenue; thence East along said center line to the West line of Ocean Boulevard, thence North along said Westerly line of Ocean Boulevard to the point of beginning.

2. That an election be, and the same is hereby called and ordered to be held in said proposed district, on Tuesday, the 23rd day of January, 1945, for the purpose of submitting to the qualified electors residing therein the proposition of forming the lands described within the boundaries thereof into a sanitary district under said Health and Safety Code, said district to be called the Sharp Park Sanitary District. Also, at said election, persons to fill the offices provided for by said Code, viz., a sanitary assessor and five members of the sanitary board, will be voted for.

Candidates for the office of assessor and for members of the sanitary board may be nominated by petition in the manner provided by Section 6584 of said Health and Safety Code.

3. The election hereby called and ordered to be held, shall be held and conducted as nearly as practicable in accordance with the general election laws of the state, except as otherwise provided in said Health and Safety Code.

The ballots to be used at said election shall be such as may be required by law to be used thereat, and in addition to any other matter required by law to be printed thereon, there shall appear thereon the following:

ELECTION ON QUESTION OF FORMING SHARP PARK SANITARY DISTRICT AND ELECTING OFFICERS THEREOF.

.....

(This number to be torn off by Inspector)

NO. ..... 1945. ....

Mark Crosses (x) on Ballot
ONLY WITH RUBBER STAMP
Never with Pen or pencil.
(Fold Ballot to this Perforated Line, Leaving Top Margin Exposed.)

Election on Sanitary District

INSTRUCTIONS TO VOTERS: To vote for a candidate of your selection, stamp a cross (X) in the voting square to the right of the name of such candidate. Where two or more candidates for the same office are to be elected, stamp a cross (X) after the names of all the candidates for that office for whom you desire to vote, not to exceed, however, the number of candidates who are to be elected. To vote for a person not on the ballot, write the name of such person under the title of the office in the blank space left for that purpose. To vote on the proposition stamp a cross (X) in the voting square after the word "YES" or after the word "NO". All marks except the cross (X) are forbidden. All distinguishing marks or erasures are forbidden and make the ballot void.

SANITARY ASSESSOR
Vote for One ( )

MEMBERS OF THE SANITARY BOARD
Vote for Five ( )

PROPOSITION
Sanitary District "YES" ( )
Sanitary District "NO" ( )

4. Sample ballots containing the above matter required to be printed thereon, also a card stating the location of the precinct polling place of the elector, shall be mailed to the electors residing within the boundaries of the proposed district by the County Clerk, but a failure on the part of any elector to receive such sample ballot or such notice shall not be held to invalidate the election or affect in any manner the legality of the sanitary district if authorized thereat.

5. Every qualified elector, residing within the proposed district for the period requisite to enable him to vote at a general election shall be entitled to vote at the above provided for.

6. For the purpose of holding and conducting such special election two election precincts have been by said Board established therefor and the boundaries thereof and the polling places for the conduct of said election within said respective precincts and the respective election officers appointed therefor shall be as hereinafter set forth, to-wit:

SHARP PARK SANITARY DISTRICT

This precinct shall consist of all of Sharp Park County Precinct No. 1 as so defined by resolution of said Board of Supervisors for county elections;

Polling place for said precinct: District School House at Sharp Park;

Inspector: Mrs. Idiette V. Waln, Sharp Park.

Judge: Mrs. Louise H. Fenton, Sharp Park.

Judge: Mrs. Ressa A. Wolf, Sharp Park.

SHARP PARK SANITARY DISTRICT

This precinct shall consist of all of Sharp Park County Precinct No. 2 as so defined by resolution of said Board of Supervisors for county elections;

Polling place for said precinct: Frank Malish Garage, 183 San Jose Avenue, Sharp Park.

Inspector: Mrs. Patricia B. De Nio, Sharp Park.

Judge: Mrs. Viola Williams, Sharp Park.

Judge: Mrs. Hildred E. Armstrong, Sharp Park.

The County Clerk is hereby directed to procure all supplies that may be necessary to properly and lawfully conduct said election.

7. At said election, the polls shall be open at seven (7) o'clock a. m. of the day of said election, and be kept open until seven (7) o'clock p. m. of the same day, when the polls shall be closed except as otherwise provided by Section 5734 of the Elections Code.

When the polls are closed the officers of election shall count the ballots cast thereat, and canvass the votes cast for the respective candidates and those cast respectively for and against the proposition herein stated, whereupon they shall make return thereof to the County Clerk in the time, form and manner required by law.

8. The Board of Supervisors of the County of San Mateo shall meet, at their usual place of meeting, at ten o'clock a. m. on the first Monday after said election, and canvass the returns thereof, or direct their canvass as provided by Section 7921 of the Elections Code.

9. If a majority of the votes cast at such election shall be in favor of a sanitary district, the Board of Supervisors shall make and cause to be entered in the minutes of said board, in full, an order that a sanitary district of the name and boundaries stated in this order has been duly established, and said order shall be conclusive evidence of the fact and regularity of all prior proceedings of every kind and nature provided by said Health and Safety Code, and of the existence and validity of said sanitary district. The Board of Supervisors shall also declare in said order and have entered on the minutes of the board, the names of the officers elected in and for said district.

10. A copy of this order shall be posted for four successive weeks prior to the election, in three public places within the proposed district, and shall be published for four successive weeks prior to the election in the Sharp Park Breakers, a weekly newspaper of general circulation published and circulated within the proposed district.

Regularly passed and adopted this 19th day of December, 1944.

Ayes and in favor of said resolution:

Supervisors: T. L. Hickey, Fred R. Beer, J. W. Poole, Alvin S. Hatch, E. R. McDonald.

Noes and against said resolution:

Supervisors: None.

Absent, Supervisors: None.

Fred R. Beer, Chairman, Board of Supervisors, San Mateo County, California.

ATTEST:
(SEAL) W. H. AUGUSTUS
Clerk.
Kirkbride and Wilson
Peninsula Bldg.
San Mateo, Calif.
Attorneys for Petitioners

Published in the Sharp Park Breakers, December 22, 29, 1944, January 5, 12, 1945.

FORMER PRESIDENT OF ROCKAWAY PROGRESSIVE CLUB MOVES TO NEW HOME

Mr. and Mrs. Ira Whidden of Rockaway Beach recently purchased a home in El Granada, leaving for their new location Monday of this week.

Mr. Whidden served as president of the Rockaway Beach Progressive Club and both were active in civic affairs. They will be missed by their many North Coastside friends.

★ ★ ★ ★

Mrs. M. Smyser of Edgemar left for Boise Idaho, recently, the happy misison being to bring her mother back with her to live here on the North Coastside. We trust the newcomer will enjoy our scenic wide open spaces.

The Henry F. Whites of San Mateo avenue are planning on dinner guests New Years Day. They include two daughters, Mrs. Ervin Crawford, Mrs. Adel Moorehead and small daughter Dale (6). Mr. White will be working all day but will be home for dinner. Son-in-law Ervin is stationed on New Hebrides, which he describes as hot and swampy.

Mr. and Mrs. Felix Fanucchi and Mr. and Mrs. Gene Fanucchi and baby son, Gene George, will be dinner guests of the William Del Chairos of San Francisco, Xmas Day.

House Repairing
Carpenter — Painter
Plasterer — Brick Work
Interior Decorator
House Roofing
14 Years of Trade School
Call Sharp Park 6771
JOHN McHUGH

ACME BREWERIES San Francisco
HIGHLAND ACME BEVERAGE CO.
207 S. Claremont Street
San Mateo Distributors

NEWELL'S
WHERE FRIENDS MEET
497 SAN MATEO AVE. --- SAN BRUNO
Phone San Bruno 89

EL CAMINO
THEATRE
SAN BRUNO Phone SAN BRUNO 20

Sun., Mon., Tues.
Dec. 24, 25, 26 —
"Laura"
GENE TIERNEY
"Oh, What a Night"
EDMUND LOWERY

Wed. to Sat.
Dec. 27, 28, 29, 30 —
"None But the Lonely Heart"
CARY GRANT
"Moonlight and Cactus"
ROY ROGERS

BUY WAR BONDS AND STAMPS AT THIS THEATRE
Doors Open Week Nights 5:45
Saturday and Sundays 12:45pm

From Army Service Forces Training Center, Camp Barkeley, Texas, word was received, this week, of the promotion of Claude W. Lawrence, Co. D, 54th Med. Trng. Bn. to Technician Fourth Grade. His address is Box 1163, Sharp Park, Calif.

We appreciated the many lovely greeting cards received from our boys in service. Not being able to buy Christmas cards where he is stationed in the South Pacific, Sea Bee Irving Yorks takes matters into his own hands and makes his own "Merry Christmas to All". It is a clever piece of artistry on a V-Mail. Something to cherish through the years to come, are these expressions of good will from the "Boys Here and over There".

The Associated Service Station, operated by Marlette and Smith is local headquarters for Three A (AAA) service. Watch these columns for more about Associated in forthcoming advertising. See their ad in this week's issue of the Sharp Park Breakers.

EDWARD C. VAUGHAN

NOTARY PUBLIC

62 Carmel Avenue

SHARP PARK

San Mateo County

Telephone Sharp Park 2251

SCOTTY'S at Rockaway Beach

NEW YEARS EVE PARTY
DANCING AND ORCHESTRA
Favors and Refreshments
COME AND HAVE FUN!
Orchestra and Dancing Every Saturday 8:30 - 12:00
PHONE SHARP PARK 6741

MERRY XMAS TO YOU ALL

J and L MARKET

RAY AND HAZEL MURPHY

How very true it is this year that the most satisfying joys of Christmas will be made in the kitchen. From your faithful kitchen range you will bring forth a golden turkey, pies fit for a king or cakes you will regally cover in velvety frosting.

Is your kitchen equipment serviced up for active holiday duty? Clean up—tighten up—oil up your kitchen servants now. Your Christmas will probably be merrier and more carefree if you do.

PACIFIC GAS AND ELECTRIC COMPANY

GE 48-W-1244

SIX TEE INN

E. PACINI
Italian Dinners - Steaks- Chops
Chicken
Food That Satisfies Hungry
Golfers Will Satisfy You.
WINE AND BEER
PHONE SHARP PARK 2981

Land Surveying

Including
Lot Surveys
Acreage Surveys
Subdivisions
Topographic Surveys
Boundary Surveys
Levels - Grades

Office Located At
Paloma Avenue and
San Francisco Boulevard

WM. MULLER
LICENSED SURVEYER
Phone Sharp Park 5711

Rockaway Quarry

ROCK - SAND
CEMENT
and Top Soil

PHONE SHARP PARK 2121

Rockaway Cafe

AT THE BEACH
Rockaway Beach, Calif.
Steak Dinners, Chops, Delicious Hamburgers, Hot Dogs, Special luncheons and dinners can be arranged.
PHONE SHARP PARK 2441

IN KNOWLEDGE THERE IS SECURITY
Your Insurance Policy
is designed to protect you from serious loss. Know its conditions and benefits.
Your Broker and Insurance Co. want you to be fully familiar with the provisions of your policy. SEE
J. TROGLIA
General Insurance Broker
Rockaway Beach
Sharp Park 2461
Member of Insurance Brokers' Exchange of San Francisco

ENJOY HOLIDAY SEASON . . .
SHOP IN SAN MATEO

Hagens
SAN MATEO & BURLINGAME
WOMEN'S APPAREL

Williamson's
FURNITURE FOR YOUR HOME
139 B STREET - SAN MATEO, CALIF.

BRANSON'S
MEN'S SHOP
Sport Coats — Hats
Slacks — Shirts — Ties
222 THIRD AVENUE
Telephone San Mateo 3-9103

BURRIDGE
78 - 3RD. AVENUE
Stationery - School
Supplies - Office Supplies

PECTEN'S JEWELRY
"Buy Here With Confidence"
236 3rd Ave., Phone S.M. 3-1160
Expert Watch Repairing

POPE'S
DRUG STORE
PERFUMES - STATIONERY
PRESCRIPTIONS
THIRD & B STS.

Phone 3-1841
Leth's
Beauty Studio
170 3rd Ave.
San Mateo, Cal.

LOEWE & ZWIERLEIN
DEPT. STORE
317 - 325 B ST.
FURNITURE DEPT.
326 3rd Avenue

FOREMAN'S
CAMERA SHOP
92 3RD AVENUE
CAMERA SUPPLIES
GREETING CARDS
LEATHER GOODS

SAN MATEO CAFE
TRY OUR LUNCHEON
WHILE SHOPPING
255 B STREET

BUS SCHEDULE TO SAN MATEO
LEAVES SHARP PARK 9:02 A. M.
ARRIVES IN SAN MATEO 10:20 A. M.
LEAVES SAN MATEO 3:05 P. M.
ARRIVES SHARP PARK 4:12 P. M.

GREYHOUND

Miss Margaret Chismar is continuing her sojourn at the home of her brother and sister-in-law the Andrew Chismars of Brighton Road and Christmas will be brighter because of it. Baby Lawrence is now four months old and he, too, is glad his aunt is going to stay to share his holiday happiness.

Mrs. Charles Harling of Lodge was a guest one day last week at a baby shower in honor of her daughter-in-law, held in Redwood City with Mrs. Dan Harrington, the hostess.

NOTICE OF INTENTION TO ENGAGE IN THE SALE OF ALCOHOLIC BEVERAGES

Dec. 15, 1944

Notice is hereby given that fifteen days after the date posted, the undersigned proposes to sell alcoholic beverages at these premises, described as follows:

Rockaway Beach, San Mateo County.

Pursuant to such intention, the undersigned is applying to the State Board of Equalization for issuance of an alcoholic beverage license (or licenses) for these premises as follows:

On Sale Beer and Wine.
On Sale Distilled Spirits.

Anyone desiring to protest the issuance of such license (s) may file a verified protest with the State Board of Equalization at Sacramento, California, stating grounds for denial as provided by law. The premises are now licensed for the sale of alcoholic beverages.

John J. Cacciapaglia

458 CLUB
SAN BRUNO
(Not the Biggest but the Friendliest)
Choice Wines and Liquors
Fred Mason - Art Annis

SHARP PARK BREAKERS

VOLUME 7 — NUMBER 2 AND FIRST TOWNSHIP NEWS FRIDAY, DECEMBER 29, 1944

War Time Marriage Solemnized At Little Brown Church

Another war time wedding took place in Sharp Park. As with many other war time weddings, the young people exchanged their vows far from home, in a setting completely new and unfamiliar.

The bride, a dainty slip of a girl of eighteen, had heard of California only through the pages of her geography book and her radio. Up to a few weeks before Sharp Park was just another dot on the map where her future husband, a Sea-Bee recently returned from two years in the South Pacific, on occasion visited his married sister and her Coast Guard husband.

Yet war is war, and orders are orders, and two more years in the Pacific Theatre would be so much longer single than married.

And so it was that in the presence of a few relatives and friends two people in love, a boy and a girl, became man and wife, in a town of which they had only recently heard, in a church they had never before seen, before a parson they had never before met.

Miss Claudine Jacobs, dressed in a beige travel suit, wearing a corsage of native California flowers was as beautiful as any young bride as she came down the aisle of the little brown church on the arm of Carpenter's Mate second class A. C. Johnson, who gave the bride away.

Miss Jacoba, born and raised in Houston, Texas, was attended at her wedding by her fiance's two sisters, Mrs. Wilbert W. Bell, nee Elmarie Stolz, and Mrs. A. C. Johnson, nee Irene Stolz, also of Houston, Texas. Roy J. Stolz, the groom, and the best man, Wilfred W. Bell, US Coast Guard, both of Houston, Texas, completed the little group which marched to the altar to face the Reverend Harkins, who performed the ceremony.

There in the presence of their friends of two days, Mr. and Mrs. Cornell H. Vander Meer, of Santa Rosa avenue, Sharp Park, at 8:30 p. m. December 21, 1944, Claudine Jacobs and Roy Stolz were married.

Just prior to the wedding a simple wedding supper was served at the home of the Vander Meer's. Immediately after the ceremony a large wedding cake was cut at the home of Coast Guardsman and Mrs. Wilbert W. Bell, after which the bride and groom left for their temporary home in the mountains near Sunol.

(Written by a member of the Wedding group.)

Mr. and Mrs. Carl Antone and children, Gerald (3) and Nicholas (1½) spent Christmas day at the Jack Ryan home on San Mateo avenue. Mrs. Antone is the former Helen Dadis. The Antones are residing in a small house near the Aldrich ranch.

You Are Advised To Boil Drinking Water

Two representatives from our County Health Department were here in Sharp Park this week to take samples of our drinking water. Due to shortage of help we do not know how long it will be before a test of these samples can be made.

Previous specimens of our drinking water when tested, though they did not measure up to Health Department standards, did not necessarily indicate that the water would be harmful for human consumption, it was revealed to our local superintendent, Jim Fenton; also that bacteria believed to be responsible for the most feared types of diseases were not present in former tests.

One of our new sources of water supply, that is believed to have been the cause of this condition of our drinking water, has been shut off, we were informed.

For the present, at least, Mr. Fenton suggests that everyone BOIL THEIR DRINKING WATER. "Prevention is worth a pound of cure".

★ ★ ★ ★

Mr. and Mrs. R. Van Paul and two sons, Richard and Byron of Brighton road, were house guests at the home of Mrs. Edith Firmes, the childrens maternal grandmother in San Jose, leaving Sharp Park Christmas morning and returning Tuesday a. m. A twenty-eight pound turkey was served.

CANDIDATES FILE NOW FOR SANITARY DISTRICT

With only about a week left, candidates for Directors of our Sanitary District are urged to file at once, so that their names may appear on the ballot for the January 23 election (see legal elsewhere in these columns).

The necessary blanks for candidates to fill out may be obtained from Bruce McIntyre.

When a Sanitary District becomes operative here in this Sharp Park area, we look forward to the final and once for all elimination of the "old slump hole", the odor from which could hardly be interpreted as aromatic in any language.

The offices to be filled on the New Sanitary District board are to include an assessor and five directors.

★ ★ ★ ★

LITTLE BROWN CHURCH SCENE OF XMAS EVE PARTY FOR CHILDREN

Following an entertaining program presented by the children of the Little Brown Church on Xmas eve and representing all ages, Santa Claus portrayed by Lt. Kalman L. Pell of Eastlake avenue, gave out candy, apples and oranges.

Harriet Pope accompanied the children in their singing of various songs. The large Xmas tree was beautifully decorated and the church was packed to capacity.

Navy Nuptial Features Miss Marie Fredrick

At the Church of the Brethren parsonage in San Francisco, Tuesday evening at 8 o'clock, Nov. 14, 1944, the marriage of Chief Petty Officer Ray C. Reiff, USNR of Glendora, Calif. and Miss Marie Fredrick of San Francisco was solemnized, the double ring service performed by Rev. D. C. Gnagy, pastor of the church.

The quiet ceremony was attended by the bride's parents and her sister, Mr. and Mrs. Frank Fredrick and Miss Blanche Fredrick, respectively, of 167 Bonview st., San Francisco and Salada avenue, Sharp Park. The Floyd Reiffs, the grooms parents were unable to attend the wedding.

The bride was attired in a cardigan suit of powder blue gabardine, with eyelet embroidered jabot and cuffs. A corsage of gardenias and a flower trimmed calot completed her costume.

Following the wedding the happy couple visited the grooms parents in Glendora over the Thanksgiving holiday and thence to Long Beach for several days before the Navy officer left for the South Pacific.

The newly-weds are both in the service of Uncle Sam, Marie in an Army engineering office in San Francisco and Ray having served in the Navy for four years.

★ ★ ★ ★

! BUY WAR BONDS !

.:. Happy New Year .:.

"KISS AND TELL" AGAIN AT GEARY THEATRE

George Abbott's cavalcade of laughs, "Kiss and Tell" with Lila Lee, Walter Gilbert and June Dayton in the feature roles, returns to San Francisco, playing at the Geary Theatre, beginning December 25, for two weeks only.

Written by F. Hugh Herbert, staged and directed by Mr. Abbott, it is definitely the funniest show of many a season.

David Conlin is seen as Lieut. Archer; Gene Fuller appears as the earnest next-door-neighbor's boy, frequently in very hot water through no fault of his own, and David Garden plays the role of Raymond, whose 'know-it-all-neas' generally messes things up.

This comedy is as much fun for Aunt Minnie, Aunt Susie, Bob or Mary, as it is fun for Pop and Mom or their cousins; in fact every one 9 to 90 years young. Matinees the first week of "Kiss and Tell" at the Geary will be hold on Wednesday and Saturday. There will be two performances New Year's eve starting at 8 p. m. and 11 p. m. Final performance Saturday evening, January 6.

★ ★ ★ ★

Christmas guests at the Joe Silva home on San Mateo avenue, included the Ray Seymours of Redwood City. Mrs. Silva, gracious hostess, served a delicious turkey dinner.

Mr. and Mrs. George Williams of Brighton road were evening guests Xmas at the Bruce McIntyre home.

BOX OF CIGARS BY PROXY PURCHASED IN HONOR OF JACK DAVID

A box of cigars purchased by proxy for J. J. Michelucci, located somewhere in the Philippines, were recently handed out to his relatives and friends in honor of the recent arrival of a baby son, Jack David at the Mills Memorial hospital in San Mateo, Wednesday afternoon at 3:30 o'clock, Dec. 20, 1944, and weighing 7 lbs. 6½ ounces.

The little fellow is blessed with a maternal grandmother, Mrs. Colombo Michelucci and paternal grandparents, Mr. and Mrs. De Maria.

At present and for the duration Jack David and his mother will make their home with the Gus Michelucci's of Burlingame, brother and sister-in-law of J. J.

A cablegram was sent to the expectant Daddy so far away, but at present writing no one knows whether the message has yet been received. Congratulations.

The baby's daddy is a brother of Mrs. V. Rovai of Bella Vista Ranch.

★ ★ ★ ★

Mrs. Jennie Sutton of Hudson, Wyoming, mother of Ralph Beck, is a house guest of these relatives for the holiday season, enjoying a delicious turkey dinner with her son and daughter-in-law. Eddie Lake of San Francisco was also a dinner guest.

The Gurden Carters spent the holiday with relatives in Marin county.

Turkey to Serve As Many As Twenty-Five Housewives

The State Home Economic Bureau is sending its representative, Mrs. Jeckers of San Jose to Sharp Park, Thursday, January 11 to give interested housewives here on the North Ciastside a demonstration on how to prepare and roast a turkey and also how to make a fresh bread dressing.

Housewives are to wear aprons and each bring a carving knife and be at the Sharp Park fire house at 9 a. m.

Following the demonstration, a full course dinner will be served, the pupils at the moderate price of 40 cents, that is if the attendance numbers twenty-five.

★ ★ ★ ★

"KATHIE" LARME FOUR YEARS OLD ON DAY FOLLOWING XMAS

Ten children were guests at Kathie Larme's birthday party Tuesday afternoon of this week, the honored guest being four years old on that day, December 26, 1944.

A luncheon of sandwiches, cocoa, cake and ice cream was served to the youthful guests.

The decorations were Xmas-y and the little folks played games all in keeping with the holiday just past.

★ ★ ★ ★

There will be no midnight show at the El Camino theatre on New Years even, due to conditions beyond the control of the Theatre's management.

EIGHTEEN MORE MEMBERS NEEDED TO BRING P. T. A. MEMBERSHIP TO 100

Parent-Teacher membership, in Sharp Park has reached eighty-two, and only eighteen more are needed to bring the number to the one hundred mark. Due to lack of space we are unable to print the membership role at the present time, but we are planning to do so some time in January.

Every resident of this locality, even though not a parent, should be interested in our growing children and associate themselves with this organization that "Seeks to unite the forces of home, school and community in behalf of children and youth."

We urge that at least every parent, with children of school age, make it his or her duty to join the P. T. A. during the month of January. Will YOUR name be included in the P. T. A. membership role when it is printed next month? Your boy or girl will be looking for it.

★ ★ ★ ★

OCEAN SHORE PARISH

The Little Brown Church by the Sea. H. D. Harkins, minister.

The Church wishes all a "Happy New Year".

We feature a spirited New Year Service, 7:45 p. m. Pastors sermon theme, "The Leaders for the New Year." Exodus 33-14.

Bible School for all grades 10 a. m.

Prayer hour Wednesday, 7:45 p. m.

The Church with a hearty welcome for all.

CHILDREN ENJOY XMAS PARTY AT CURTIS HOME

For several days a group of youngsters had been looking forward to a Christmas party that had been promised them by Mrs. George Curtis of Moana avenue, and each time the children called they learned that Santa had been making frequent visits all week at the Curtis home, laden with packages to put under the beautiful tree so sparkly with ornaments and lights.

At last the long looked for day arrived and this group of boys and girls came to the party given in their honor. A bucket with candy, an apple and a candy bar was presented to each little guest.

Other gifts surprising and wonderful were distributed to the little folks and the afternoon was so filled with surprises and fun that it will long be remembered by Virginia Meadows, Pat, Sylvia and Susan Gardner, Bobbie and Doyle Kilgore, Cleo and Dorothy Butler, and Judy Thompson.

Invited guests unable to attend were Elaine Larson, Wardie Washington and Laurie Ann Cropsey.

★ ★ ★ ★

For the convenience of the taxpayers in filing before January 15 a deputy collector will be assigned to the Sharp Park School House, January 12, between the hours of 8:15 a. m. and 5 p. m. on that day.

Mrs. Helen Hetty of Brighton road spent the holiday in San Francisco with her sister-in-law, Mrs. L. Hetty and family.

SHARP PARK BREAKERS

And FIRST TOWNSHIP NEWS

A Newspaper of General Circulation

Sharp Park, San Mateo County, California

M. L. PITSCHKE - - - Editor and Publisher

Phone Sharp Park 5611

Entered as second-class matter, November 17, 1939, at the Postoffice at Sharp Park, California, under the Act of March 3, 1879

SUBSCRIBERS SERVICE

FOR SALE: Cheap for cash, deep well pressure system with 250 gallon pressure tank. See Mrs. Frank Gittings, 453 Carmel avenue, Sharp Park.

FOR SALE: Sheet rock, about 16 sheets. Call at Carl Jones home on San Mateo avenue.

WANTED: Chesterfield set, ph. Sharp Park 5611.

WANTED for a customer, 2 bedroom house $3500. See F. L. Donahoo.

FOR SALE: Complete deep well pump system. Large Chlorinator Phone Sharp Park 6581.

FOR SALE: Big sack of white wash at $2.85. In perfect condition ready to mix with water. Weighs 25 pounds. See it at Carl Simons on Montaraz terrace or phone Sharp Park 2141.

FOR SALE: Coal-Wood Circulating Heater, small size, brown color. Looks like new. Call evenings, Sharp Park 5896.

WANTED: small gas stove, apartment house size preferred, in good condition. Phone Sharp Park 2011.

FOX HOLE—For sale. Eighteen inches deep, six feet long. Slightly muddy, unheated, poor location. Former occupant unaccounted for. Must be reoccupied at once. The price is high, it may cost you your life. Not interested? We know you are looking for a comfortable home, modern conveniences, lovely yard. But how about that boy who is going to move into the vacant fox hole instead of you? Do you feel you would like to help him? Then buy more War Bonds today to support the Sixth War Loan drive and visit the Red Cross Blood Bank more often, you may save his life.

from Publisher's Auxiliary.

FOR SALE: 1 Bureau $3.00. Mortensen on Clarendon road.

★ ★ ★ ★

The Ladies' Aid of Montara, accompanied by a plumber arrived at the Rev. H. D. Harkins residence on San Francisco Blvd. Friday evening of last week with a new gas range, a gift to the Harkins family. The plumber efficiently made the necessary connections and the new and beautiful as well as useful piece of kitchen equipment was soon ready for service. The recipients are so appreciative.

Mrs. Myron Cropsey and four children, George, Laurie Ann, Billie, and baby Paula Mae, accompanied by the children' maternal grandmother, Maude L. Pitschke, motored to Oakland, Sunday afternoon, remaining as houseguests for the weekend, returning late Christmas evening.

The Cubs held a Xmas party on Thursday, Dec. 21 at 8 p. m. in the school house. Santa Claus was present to give each cub a gift as well as a bag of candy. But Santa expected each cub to recite or sing before the gift was given to him. The scouts present sang several Xmas carols.

The cubs present were: Danny and Mason Butler, Charles Sexton, Bobby Tonella, Richard Van Paul, Jerry Yorks, Russell Yorks and Rudy Royal.

The scouts present were: Kenny Peck, Jackie Kapelowitz, Myron Yorks, Richard West and Bob Mahoney.

Mrs. Royal and Mrs. Butler helped Mrs. Sexton and Mrs. Tonella serve the refreshments of hot chocolate and cake to all attending the party.

Mr. and Mrs. Russell Gardner of Brighton road and three daughters, Patricia, Sylvia and Susan were holiday guests at the childrens maternal grandparents, Mr. and Mrs. George Ford of Cotati. Other relatives, who came were an aunt and uncle, the Albert Schrumpfs of San Francisco.

After a short visit at the home of Mr. and Mrs. Leonard Couture of San Francisco, Mr. and Mrs. Victor Patry returned home, where they did justice to a delicious turkey dinner. The Coutures are the proud parents of a little 10 month old girl, Helen, the pride and joy of her aunt Louise and uncle Vic.

Frank Fredrick of Salada ave. donated a twenty-three pound turkey, a duck and a rooster to the Little Brown Church. Rev. H. D. Harkins chose the rooster for his family's holiday dinner, the turkey and duck being presented by the pastor to needy families. Mr. Frederick was most thoughtful and generous, in giving away the pick of his flock, but do we not all receive more pleasure in giving than in receiving?

Mr. and Mrs. C. H. Vander Meer of Santa Rosa avenue, celebrated their 15th anniversary (Crystal wedding) on December 21, 1944, on the same date of the Stolz-Jacobs nuptial, the wedding supper at the Vander Meer home being a joint celebration of the two important events.

Mrs. Victor (Louise) Patry of Loma Vista terrace, celebrated her birthday, Wednesday of this week. The event was to have been honored at the Afternoon Bridge Club on that day, but due to the illness of the hostess, Mrs. Sally Rogers, the party is postponed.

Sharp Park Grocery
—Open 7 Days a Week From 8 a. m. to 7 p. m.—
TELEPHONE SHARP PARK 5221
GOOD SUPPLY OF TURKEYS, DUCKS AND CHICKENS
STORE CLOSED NEW YEARS
HAPPY HOLIDAY TO YOU ALL
MR. AND MRS. W. H. BELL

JANOVITZ'S
HOLIDAY GREETINGS
and thanks you for your patronage
Al and Lila Janovitz
SHARP PARK 5371
Pay Station P. G. & E. Agent Peerless Laundry

FAT YOUNG DUCKS 35c Per Lb.
FRESH DAILY LARGE DUCK EGGS, FINE FOR BOARDERS AND COOKING, 30c PER DOZEN
Shamrock Ranch
PEDRO VALLEY PHONE SHARP PARK 2181
ON COUNTY ROAD

PARKSIDE
SHOE RE-NU
Pete Vernatebi, Prop.
2103 TARAVAL STREET cor. 31st Avenue
24 HOUR SERVICE If Work Is Braught In
Pick up will be made at Rees's Dude Ranch, Pedro Valley and Janovitz's in Sharp Park.

WARSHAWSKI'S
Dry Goods Store
at
6340 Mission Street
DALY CITY
carries
NEARLY Everything For the Home and Family

RELISH BAKERY
AND
ICE CREAM PARLOR
G. MUNZ, Prop.
FINE PASTRIES A SPECIALITY
6356 MISSION STREET
DALY CITY
Phone Randolph 5712

BYRNE
Radio
We Have The
PARTS & TUBES
to
FIX YOUR RADIO
Opposite
Daly City Theater
Phone Randolph 7782

Wander Inn
Pedro Valley-Highway 1
(Formerly Maracci's)
On the Beach . . .
Bathing and Fishing
. . . It's Cozy Inside
Joe & Maggie Pete & Ninn

WHEN IN
DALY CITY
Get Good Food At
Peter's Restaurant
Closed Mondays For the Duration
Other Days Open 6 a. m. and Closes 8 p. m.
6286 Mission Street

BATTERIES CHARGED WHILE YOU WAIT
BUICK SPECIALISTS
HAMMER
Repair Shop
Complete Automotive Service
2941 Geary Boulevard
SKyline 7860
CHARLES DURAND

HAPPY NEW YEAR
to our many friends and patrons on the North Coast
BEESON
Cleaners
Phone Sharp Park 3181

GENE'S
SHELL
STATION
HAPPY NEW YEAR
TO ALL
Gene Fanucchi
PHONE S. P. 2801

Coastside Repair Shop
(Continuing business with two Jims as partners)
JIM FENTON — JIM WALN
and extending the
Seasons Greetings To Everyone
Come In and See Us

Rees's Dude Ranch
Pedro Valley, Calif.
DANCING NEW YEAR'S EVE
Buffet Dinner
8:00 p. m. to 9:00 p. m.

SEASON'S GREETINGS
from
Associated Service Station
Marlette and Smith

RESOLUTION NO. 1522
AN ORDER FIXING BOUNDARIES AND CALLING ELECTION RE SHARP PARK SANITARY DISTRICT.

RESOLVED, by he Board of Supervisors of the County of San Mateo, California, that

WHEREAS, twenty-five and more persons, residents and freeholders living within certain uninCorporated territory lying in the County of San Mateo, State of California, desiring the formation of a sanitary district therein, filed with the Board of Supervisors of said county a verified written petition therefor, signed by them, stating the name of the proposed district, setting forth the boundaries thereof, and praying that the lands included within said boundaries should be organized as a sanitary district under the provisions of Part 1 of Division 6 of the Health and Safety Code of the State of California;

WHEREAS, said petition for the formation of said district was duly and regularly published in the Sharp Park Breakers, a newspaper of general circulation published and circulated in said county, together with a notice stating the time and place when and where said petition would be presented to the Board of Supervisors, and that all persons interested therein might appear and be heard, proof of the publication of said petition and notice being evidenced by affidavit of the publisher of said newspaper, on file with the County Clerk;

WHEREAS, at the time and place advertised in said notice when said petition would be presented, the Board of Supervisors did then and there receive and hear said petition and all persons interested in the matter, and at the conclusion of said hearing found that no lands have been improperly omitted from or included within the proposed district, and that all the lands within the boundaries of the proposed district as described in said petition would be benefited by the formation of said sanitary district; and a full hearing having been had thereon, and the same being final and conclusive;

NOW, THEREFORE, IT IS FOUND, DETERMINED AND ORDERED, as follows:

1. That said petition as originally presented be and the same is hereby approved, and that the exterior boundaries of said district be and they are hereby fixed, determined and described as follows:

Beginning at the point of intersection of the westerly line of Ocean Boulevard with the Northerly line of Bella Vista Avenue as said Boulevard and Avenue are shown upon the Map entitled: "Revised Map Salada Beach, San Mateo County, California", which Map was filed in the office of the Recorder of the County of San Mateo, State of California, on August 5, 1907, in Liber 5 of Maps at page 20, said point also being on the Southerly line of the property now or formerly belonging to Jeanette Comerford; running thence due East along the North line of Bella Vista Avenue 3459.97 feet more or less to a point which is due North 20 feet from the Northeast corner of Lot 10 in Block 22, as shown on the Map above referred to; thence leaving said line of Bella Vista Avenue South 20 feet to the said Northeasterly corner of Lot 10 in Block 22; thence South 43 degrees 20 feet East 335.75 feet to the most Easterly corner of Lot 20 in said Block 22; thence running along the Southeasterly line of Lot 20 in Block 22 South 46 degrees 30 feet West 90 feet to the most Southerly corner of said Lot 20 in Block 22; thence running Southwesterly across the end of San Mateo Avenue, as shown on the above mentioned Map, 40 feet, more or less to the most Easterly corner of Block 23, as shown on said Map; thence running Southwesterly across Carmel Avenue, 51 feet, more or less to the Northwesterly corner of Block 30, as shown on said Map; thence due East 60 feet; thence running along the northeasterly line of Block 30, as shown on said Map, South 77 degrees 15 feet East 530.12 feet to an angle point therein; thence South 23 degrees 45 feet East 238.87 feet to the most Easterly corner of said Block 30; running hence Southerly along the end of Montaraz Avenue, as shown on said Map, 50 feet, more or less to the most Easterly corner of Block 31, as shown on said Map; thence along the Southeasterly line of Block 31 South 66 degrees 15 feet West 289.51 feet to the most Southerly corner of said Block; thence running Southerly along the end of Loma Vista Terrace, as shown on said Map, 40 feet, more or less to the most Easterly corner of Block 33, as shown on said Map; thence running due West along the South line of Blocks 33 and 37 to the Northeasterly corner of Block 29, Brighton Beach Subdivision No. 1, recorded in Volume 5 of Maps at Page 29, San Mateo County Records; thence following the boundary of said Brighton Beach south, northeast and south to the Northeasterly corner of the C. F. Higgins 32-acre tract; thence South to the Southeasterly corner of said 32-acre tract; thence West along the South line of said 32-acre tract and along the Northerly line of the City and County of San Francisco 410.36-acre tract to the Westerly line of Lakeside Avenue, Brighton Beach Subdivision No. 2, recorded in Volume 6 of Maps at Page 4, San Mateo County Records; thence Northerly and Westerly along said line of Lakeside Avenue to its junction with the South line of Clarendon Road; thence West along the South line of Clarendon Road to the Westerly end thereof; thence due North to the center line of Montecito Avenue; thence East along said center line to the West line of Ocean Boulevard, thence North along said Westerly line of Ocean Boulevard to the point of beginning.

2. That an election be, and the same is hereby called and ordered to be held in said proposed district, on Tuesday, the 23rd day of January, 1945, for the purpose of submitting to the qualified electors residing therein the proposition of forming the lands described within the boundaries thereof into a sanitary district under said Health and Safety Code, said district to be called the Sharp Park Sanitary District. Also, at said election, persons to fill the offices provided for by said Code, viz. a sanitary assessor and five members of the sanitary board, will be voted for.

Candidates for the office of assessor and for members of the sanitary board may be nominated by petition in the manner provided by Section 6584 of said Health and Safety Code.

3. The election hereby called and ordered to be held, shall be held and conducted as nearly as practicable in accordance with the general election laws of the state, except as otherwise provided in said Health and Safety Code.

The ballots to be used at said election shall be such as may be required by law to be used thereat, and in addition to any other matter required by law to be printed thereon, there shall appear thereon the following:

ELECTION ON QUESTION OF FORMING SHARP PARK SANITARY DISTRICT AND ELECTING OFFICERS THEREOF.

.....
(This number to be torn off by Inspector)
NO.

....., 1945. ....
Mark Crosses (x) on Ballot
ONLY WITH RUBBER STAMP
Never with Pen or pencil.
(Fold Ballot to this Perforated Line, Leaving Top Margin Exposed.)

Election on Sanitary District

INSTRUCTIONS TO VOTERS: To vote for a candidate of your selection, stamp a cross (X) in the voting square to the right of the name of such candidate. Where two or more candidates for the same office are to be elected, stamp a cross (X) after the names of all the candidates for that office for whom you desire to vote, not to exceed, however, the number of candidates who are to be elected. To vote for a person not on the ballot, write the name of such person under the title of the office in the blank space left for that purpose. To vote on the proposition stamp a cross (X) in the voting square after the word "YES" or after the word "NO". All marks except the cross (X) are forbidden. All distinguishing marks or erasures are forbidden and make the ballot void.

SANITARY ASSESSOR
Vote for One ( )
MEMBERS OF THE SANITARY BOARD
Vote for Five ( )
PROPOSITION
Sanitary District "YES" ( )
Sanitary District "NO" ( )

4. Sample ballots containing the above matter required to be printed thereon, also a card stating the location of the precinct polling place of the elector, shall be mailed to the electors residing within the boundaries of the proposed district by the County Clerk, but a failure on the part of any elector to receive such sample ballot or such notice shall not be held to invalidate the election or affect in any manner the legality of the sanitary district if authorized thereat.

5. Every qualified elector, residing within the proposed district for the period requisite to enable him to vote at a general election shall be entitled to vote at the above provided for.

6. For the purpose of holding and conducting such special election two election precincts have been by said Board established therefor and the boundaries thereof and the polling places for the conduct of said election within said respective precincts and the respective election officers appointed therefor shall be as hereinafter set forth, to-wit:

SHARP PARK SANITARY DISTRICT

This precinct shall consist of all of Sharp Park County Precinct No. 1 as so defined by resolution of said Board of Supervisors for county elections;

Polling place for said precinct: District School House at Sharp Park;

Inspector: Mrs. Juliette V. Waln, Sharp Park.

Judge: Mrs. Louise H. Fenton, Sharp Park.

Judge: Mrs. Ressa A. Wolf, Sharp Park.

SHARP PARK SANITARY DISTRICT

This precinct shall consist of all of Sharp Park County Precinct No. 2 as so defined by resolution of said Board of Supervisors for county elections:

Polling place for said precinct: Frank Malish Garage, 183 San Jose Avenue, Sharp Park.

Inspector: Mrs. Patricia B. De Nio, Sharp Park.

Judge: Mrs. Viola Williams, Sharp Park.

Judge: Mrs. Hildred E. Armstrong, Sharp Park.

The County Clerk is hereby directed to procure all supplies that may be necessary to properly and lawfully conduct said election.

7. At said election, the polls shall be open at seven (7) o'clock a. m. of the day of said election, and be kept open until seven (7) o'clock p. m. of the same day, when the polls shall be closed except as otherwise provided by Section 5734 of the Elections Code.

When the polls are closed the officers of election shall count the ballots cast thereat, and canvass the votes cast for the respective candidates and those cast respectively for and against the proposition herein stated, whereupon they shall make return thereof to the County Clerk in the time, form and manner required by law.

8. The Board of Supervisors of the County of San Mateo shall meet, at their usual place of meeting, at ten o'clock a. m. on the first Monday after said election, and canvass the returns thereof, or direct their canvass as provided by Section 7921 of the Elections Code.

9. If a majority of the votes cast at such election shall be in favor of a sanitary district, the Board of Supervisors shall make and cause to be entered in the minutes of said board, in full, an order that a sanitary district of the name and boundaries stated in this order has been duly established, and said order shall be conclusive evidence of the fact and regularity of all prior proceedings of every kind and nature provided by said Health and Safety Code, and of the existence and validity of said sanitary district. The Board of Supervisors shall also declare in said order and have entered on the minutes of the board, the names of the officers elected in and for said district.

10. A copy of this order shall be posted for four successive weeks prior to the election, in three public places within the proposed district, and shall be published for four successive weeks prior to the election in the Sharp Park Breakers, a weekly newspaper of general circulation published and circulated within the proposed district.

Regularly passed and adopted this 19th day of December, 1944

Ayes and in favor of said resolution:

Supervisors: T. L. Hickey, Fred E. Beer, I. W. Poole, Alvin S. Hatch, E. R. McDonald.

Noes and against said resolution:

Supervisors: None.

Absent: Supervisors: None.

Fred E. Beer, Chairman, Board of Supervisors, San Mateo County, California.

ATTEST:
(SEAL) W. H. AUGUSTUS
Clerk.

Kirkbride and Wilson
Peninsula Bldg.
San Mateo, Calif.
Attorneys for Petitioners

Published in the Sharp Park Breakers, December 22, 29, 1944, January 5, 12, 1945.

The Sharp Park Grocery was closed on Christmas day and Mr. and Mrs. Bell visited Mrs. Bell's brother-in-law and sister in San Pablo, where they were dinner guests. The couple are planning to see the East-West football game on New Years Day.

Marvin Fairbanks, Sr., and a cousin, Mrs. Lida Hickox of San Francisco, were holiday dinner guests of Mrs. Ressa Wolf and daughter, Mrs. Marvin Fairbanks, Jr., of San Mateo avenue.

Little Dale Moorhead, granddaughter of the Henry Whites has come to live with her Sharp Park relatives for the duration. The little miss is six years old and all ready for the first day of school.

Mr. and Mrs. Bruce McIntyre and daughter Shirley, of Mirador terrace, enjoyed a quiet dinner at home on Christmas day, calling at the home of neighbors and friends during the afternoon.

A delicious turkey dinner was prepared by Mr. and Mrs. Ulick Burke to be enjoyed Xmas day, with their guests, the Frank Lometti's of Carmel avenue.

"Help stop the Nazi counter-offensive by buying more war bonds. Every extra bond bought is a thrust against the advancing enemy," says W. W. Crocker, chairman of the Northern California War Finance Committee. "too many on the home front are reading with shocked expressions the news of the German counter-offensive and wishing they could do something personally to stop it," Crocker said. There is something that every man, woman and child can do to stem it. That is to buy bonds.

THE WORLD'S Safest INVESTMENT WAR BONDS

Mrs. B. Tonella of Navada City, Calif., is visting her son, Omer Tonella and family of Winwood avenue, Edgemar, for the holiday season.

Mrs. Edith Belard, formerly of Sharp Park, is at present making her home with her daughter, Mrs. Eugene Hellam of Monterey.

EDWARD C. VAUGHAN
NOTARY PUBLIC
62 Carmel Avenue
SHARP PARK
San Mateo County
Telephone Sharp Park 2251

W. C. LASSWELL AND CO.
Mortician
6154 Mission Street
DALY CITY, CALIF.
Randolph 0100 and
Randolph 0101

House Repairing
Carpenter — Painter
Plasterer — Brick Work
Interior Decorator
House Roofing
14 Years of Trade School
Call Sharp Park 6771
JOHN McHUGH

NEWELL'S
WHERE FRIENDS MEET
497 SAN MATEO AVE. --- SAN BRUNO
Phone San Bruno 89

EL CAMINO
THEATRE
SAN BRUNO Phone SAN BRUNO 20
Sun., Mon., Tues.
Dec. 31, Jan. 1, 2 —
"Bowery to Broadway"
JACK OAKIE
DONALD COOK
"End of the Road"
EDWARD NORRIS
Wed. to Sat.
Jan. 3, 4, 5, 6 —
"The Conspirators"
"The Great Mike"
Due to conditions beyond our control, there will be no Midnight show New Year's Eve.
BUY WAR BONDS AND STAMPS AT THIS THEATRE
Doors Open Week Nights 6:45
Saturday and Sundays 12:45pm

A children Xmas party was given by Mrs. Wm. Cahill of Edgemar on Saturday, Dec. 23 from 2 to 4 p. m. Indoor and outdoor games were enjoyed as well as the exchanging of gifts. Refreshments of cake, candy and jello were served.

The children present were, from Sharp Park, Joan Ellen Hutchinson and Janet Potter. From Edgemar, Bobby and David Tonelli, Dolores and Bobby Downey, Anna Russell and Lani Cahill. From San Francisco, Gary and Philip Kiss, Evelyn and Billy Rolff, Joseph, Patsy and Pauline Poptke.

SCOTTY'S at Rockaway Beach

NEW YEARS EVE PARTY
DANCING AND ORCHESTRA
Favors and Refreshments
COME AND HAVE FUN!
Orchestra and Dancing Every Saturday 8:30 - 12:00
PHONE SHARP PARK 6741

HAPPY NEW YEAR TO YOU ALL

J and L MARKET

RAY AND HAZEL MURPHY

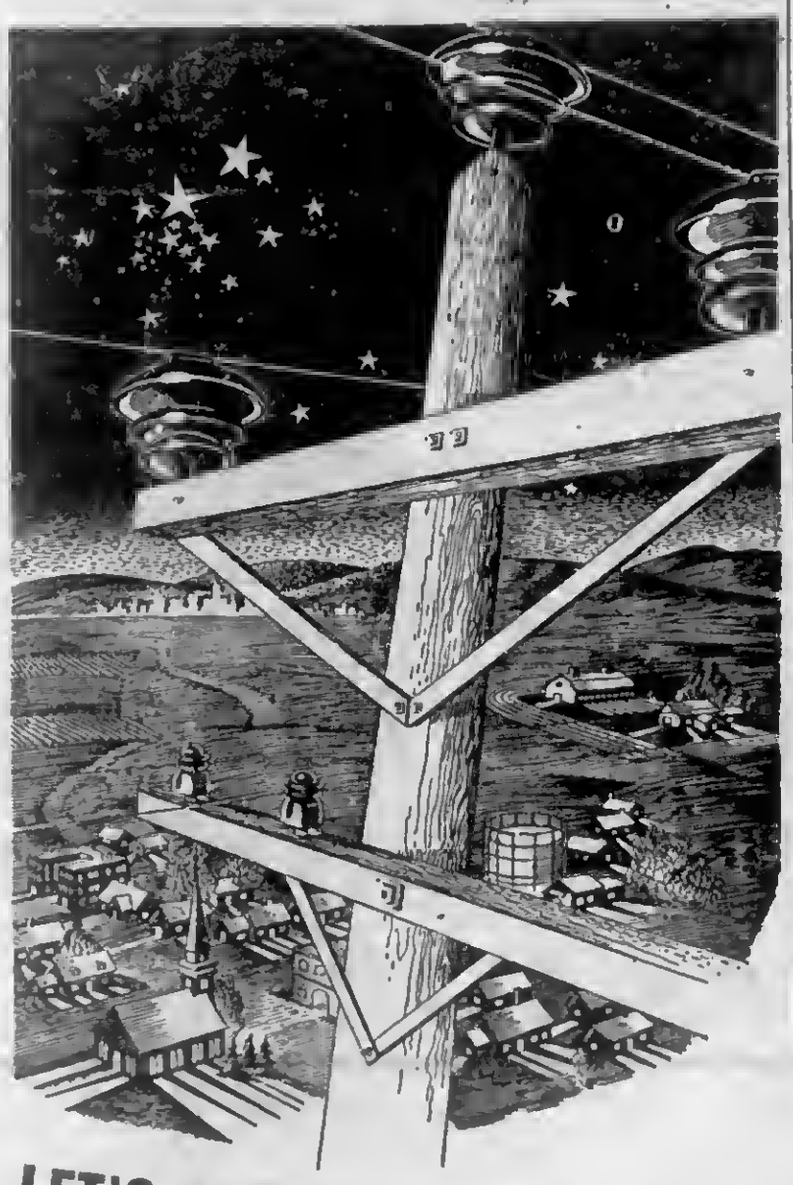

LET'S ALL PULL TOGETHER

Surely, out of the experiences of this war, we've all learned to put a higher value on unity of purpose.

Without it, miracles of production could not have been accomplished... and the progress of mankind would be stalked by the spectre of "too little, too late."

Let us hope, that out of the darkness of war will come the dawn of a better world in times of Peace. With freedom of action and unity of purpose, there can be no ceilings on progress if *we all pull together*

P.G. and E. PACIFIC GAS AND ELECTRIC CO.

37X-W-1244

! BUY WAR BONDS !

SIX TEE INN

E. PACINI
Italian Dinners - Steaks - Chops
Chicken
Food That Satisfies Hungry Golfers Will Satisfy You.
WINE AND BEER
PHONE SHARP PARK 2981

Land Surveying

Including
Lot Surveys
Acreage Surveys
Subdivisions
Topographic Surveys
Boundary Surveys
Levels - Grades
Office Located At
Paloma Avenue and
San Francisco Boulevard
WM. MULLER
LICENSED SURVEYER
Phone Sharp Park 5711

Rockaway Quarry

ROCK - SAND
CEMENT
and Top Soil
PHONE SHARP PARK 2121

Rockaway Cafe

AT THE BEACH
Rockaway Beach, Calif.
Steak Dinners, Chops, Delicious Hamburgers, Hot Dogs, Special luncheons and dinners can be arranged.
PHONE SHARP PARK 2441

IN KNOWLEDGE THERE IS SECURITY
Your Insurance Policy is designed to protect you from serious loss. Know its conditions and benefits.
Your Broker and Insurance Co. want you to be fully familiar with the provisions of your policy. SEE
J. TROGLIA
General Insurance Broker
Rockaway Beach
Sharp Park 2461
Member of Insurance Brokers' Exchange of San Francisco

ENJOY HOLIDAY SEASON . . . SHOP IN SAN MATEO

Hagens
SAN MATEO & BURLINGAME
WOMEN'S APPAREL

Williamson's
FURNITURE FOR OUR HOME
139 B STREET • SAN MATEO, CALIF.

BRANSON'S MEN'S SHOP
Sport Coats — Hats
Slacks — Shirts — Ties
222 THIRD AVENUE
Telephone San Mateo 3-9103

BURRIDGE
78 - 3RD. AVENUE
Stationery - School Supplies - Office Supplies

PECTEN'S JEWELRY
"Buy Here With Confidence"
236 3rd Ave., Phone S.M. 3-1160
Expert Watch Repairing

POPE'S DRUG STORE
PERFUMES - STATIONERY
PRESCRIPTIONS
THIRD & B STS.

Phone 3-1841
Leth's Beauty Studio
170 3rd Ave.
San Mateo, Cal.

LOEWE & ZWIERLEIN
DEPT. STORE
317 - 325 B ST.
FURNITURE DEPT.
326 3rd Avenue

FOREMAN'S CAMERA SHOP
92 3RD AVENUE
CAMERA SUPPLIES
GREETING CARDS
LEATHER GOODS

SAN MATEO CAFE
TRY OUR LUNCHEON WHILE SHOPPING
255 B STREET

BUS SCHEDULE TO SAN MATEO
LEAVES SHARP PARK 9:02 A. M.
ARRIVES IN SAN MATEO 10:20 A. M.
LEAVES SAN MATEO 3:05 P. M.
ARRIVES SHARP PARK 4:12 P. M.

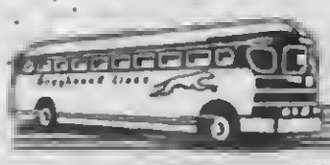

GREYHOUND

Gay Sparkling Dressy
Dresses for New Year
at
CAROLYN SHOP
140 - 3rd AVE. SAN MATEO

CHRISTIAN SCIENCE

"Christian Science" will be the subject of the Lesson-Sermon Sunday, December 31, in all Churches of Christ, Scientist, branches of The Mother Church, The First Church of Christ, Scientist, in Boston, Massachusetts. The Golden Text will be: "The prophecy came not in old time by the will if man: but holy men of God spake as they were moved by the Holy Ghost." (II Peter 1:21).

Other Bible citations will include: "Have not I written to thee excellent things—in counsels and knowledge, That I might make thee know the certainty of the words of truth; that thou mightest answer the words of truth to them that send unto thee?" (Prov. 22: 20, 21).

The Lesson Sermon will also include the following passage from the Christian Science textbook, "Science and Health with Key to the Scriptures" by Mary Baker Eddy: "Through Christian Science religion and medicine are inspired with a diviner nature and essence; fresh pinions are given to faith and understanding, and thoughts acquaint themselves intelligently with God." (p. 107).

★ ★ ★ ★

Mr. and Mrs. Herbert Larson of San Mateo avenue and the Fred Wildgans of Montaraz terrace joined forces with the Frank Larme family to enjoy a delicious wild goose dinner. The group included four children and two babies.

458 CLUB
SAN BRUNO
(Not the Biggest but the Friendliest)
Choice Wines and Liquors
Fred Mason - Art Annis

1945

SHARP PARK BREAKERS

VOLUME 7 — NUMBER 3 AND FIRST TOWNSHIP NEWS FRIDAY, JANUARY 5, 1945

Start New Year Right Shop In San Mateo

The New Year arrived, and after the celebration in his honor, settled down to normal business in San Mateo, still feeling a bit flurried and somewhat jostled after the rush of a successful holiday shopping season.

Although the shortages of certain materials limit sales, shoppers are willing to accept substitutes, remembering that there is a war on.

In the furniture stores of San Mateo we learn that there is to be a shortage of ticking for box springs, this information given out by the Bedding association. They also announce that there will be no inner spring mattresses on the market until next fall, on account of the shortage of high carbonate steel.

Furniture dealers of San Mateo, who ordered bedroom suites months ago are indeed fortunate, as there will no doubt be a shortage in this much called for merchandise.

There are now springs in Chesterfield sets and the furniture stores of San Mateo carry as large and beautiful assortments as any larger city stores.

In San Mateo there are more stores to select from than in any other city between San Francisco and Palo Alto. The atmosphere of friendliness which is so appreciated by shoppers in this metropolitan city is due largely to the non competitive attitude which exists between merchants there.

As San Mateo merchants have the opportunity of checking over their stock after the holiday sales more ads will appear in these columns from time to time.

Barridge Stationery store recently changed management and is now operated by Mr. and Mrs. H. O. Cox, residing at 1849 Palm avenue in San Mateo. Mr. Cox has been in the stationery business for about twenty-five years and was formerly associated with H. S. Crocker in San Francisco. Mr. Cox, no doubt will be remembered by long time residents of the North Coastside and will be glad to see any of his friends from this locality.

The Wisnom Hardware on Second Street has joined our group of advertisers and the variety of stock displayed there is outstanding for war time conditions.

Begin 1945 by shopping in the metropolis of San Mateo County. Plan regular shopping days with your friends. HELP YOURSELF, YOUR COUNTY, YOUR NEWSPAPER SHOP IN SAN MATEO

★ ★ ★ ★

DEPUTY COLLECTOR TO ASSIST TAX PAYERS

Deputy Collector E. Armenio will be in the Post Office in South San Francisco Jan. 1 to 6, in the Bank of America in Colma Jan. 9, in the Bank of America in Pescadero, Jan. 10, the Bank of America in Half Moon Bay, Jan. 11, and the School House in Sharp Park, Jan. 12, and in the Bank of America in Daly City, Jan. 13 and 15.

★ ★ ★ ★

C. A. Gustafson of Paloma ave. came home for the holidays, returning to the Community hospital Tuesday of this week. While here he enjoyed his home during the day, but stayed at the Anderson home across the street at night.

SOLDIERS IN ITALY PREPARE FOR WINTER

With a Quartermaster company of the Fifteenth Air Force Service vice command, Italy—The soldiers in Italy are preparing for a frigid winter. Dozens of truck loads of warm wooden clothing are pouring into quartermaster depots to be issued out to the ground and aircrews of the Fifteenth Air Force and Fifteenth Air Force Service Command. Stored in central depots for the summer, the clothing is coming back to the men repaired and cleaned—as good as new.

In the above photograph, four Service Command quartermaster soldiers unload one of these trucks. Left to right are Corporal Wade L. Vasbinder, of Sharp Park; Private Jay M. Gibbons, of 1211 Noe Street, San Francisco; Corporal Arthur M. Baillargeon, of Somerset, Wisconsin; and Technical Sergeant Henry P. Schunk, of 2020 Douglas Street, Sioux City, Ia.

By Pfc. Vern Miller, Photo, Sgt. W. A. Davison.

★ ★ ★ ★

Our Ration Committee Urges Promptness In Filing Applications

Members of our local ration committee include from Edgemar Mrs. M. Smyser and Mrs. Joseph Germain; from Sharp Park, Mr. James Fenton and Mrs. Ralph De Nio (chairman); from Vallemar, Mrs. V. M. Smith and H. E. Bateman alternating with George Herbman and A. D. Bonnette; from Rockaway Beach, John Grady and from Pedro Valley, George Mahoney, A. W. Zimmerman and Mr. F. G. Bachman. These citizens work without compensation and are conscientious in the work assigned to them.

If there is no Area Transportation Committee at your place of employment for local defense workers, our North Coastside committee wishes to remind citizens to present their applications to local committee before the Monday night meetings, which open at 8 o'clock. Applications may also be left at local Shell Station. A failure to comply will of course delay matters.

★ ★ ★ ★

There are now three convenient ways of paying water bills. They may be paid at the Janovitz store, at the De Nio home on Brighton road or may be mailed to the North Coast County Water District, Sharp Park.

VETERAN INFANTRYMEN WORTHY OF "HATS OFF"

"To his home relatives Major Myron Cropsey writes, "I'm as lousy as ever and will be until Hitler is licked, I guess. I haven't had a day off in five months, but we learns to relax. When I get home I won't know what to do with my time. Everyday I put in at least 18 hours and some times a good deal in the night. However, it isn't as dangerous as the doughboy has it and we all should be willing to give a pound of sweat for a drop of blood! Oh, I've been shot at and have been under artillery fire, but it's the exception rather than the rule. As a rule my work is not dangerous.

"When you see a veteran infantryman, take off your hat to him as he is the boy that really has taken it."

★ ★ ★ ★

Candidates Have Filed For Sanitary District

Candidates, who filed for offices to be filled on the New Sanitary Board: Bruce McIntyre, Viola Williams, Edward Fry, Walter Stamer, Harry Walters and Rosa Wolf, assessor.

The date of the election for Sanitary district and board members is set for the 23rd of this month (see legal elsewhere in this column). A sanitary district is an imperative need in the community to supervise our water, service and sewer and the disposal of any unsanitary condition in this area.

★ ★ ★ ★

COAST SIDE SPORTSMEN'S CLUB OVER FIFTY STRONG

The last Tuesday of every month is the scheduled meeting date of the Coastside Sport-men's Club the next meeting to feature installation of officers and a dinner.

The officers to be installed are Ray Fox, president; Art Abuzzo of Rockaway Beach, vice president; W. H. Bell secretary; Bert Wallace, treasurer; J. G. Ferguson, sergeant-at-arms and William Ryken, Ellis Spencer and M. Dietrick, board of Trustees.

This organization is working out beyond all expectations.

★ ★ ★ ★

Hilda Girard of Brighton road, as a member of the W. A. T. C. C. Women's Auxiliance Transportation Corps of California, marched in the parade at the East West Football game at Kezar stadium New Years day.

Bond Election Slated For February 14

The Bond election slated for February 14, 1945 is for the purpose of raising the necessary funds to pay for the expense of bringing Hetch Hetchy water to the North Coastside.

The payment of these bonds is to extend over a period of 30 to 40 years and i[illegible] this water will cost us less than $1.02 per $100 valuation, which was the tax rate levied during a recent year under the old water set up. The new tax rate is estimated at .916 per $100 valuation.

The money raised from bonds, as passed by resolution at last water board meeting, will be used ONLY for bringing in Hetch Hetchy water to the five communities and not for any local development of water or for anyother purpose than that for which it was raised.

Chairman Bruce McIntyre took recent samples of our drinking water to a testing laboratory. The results of the examination showed that our water is still unfit to drink. Although the source or cause of this condition has been removed some of the infected water still remains in the system. For that reason residents are advised to continue boiling the water.

It is often the case that the fellow, who is willing to go to the last for what he thinks is right and succeeds is often referred to as "lining his pockets" or as "setting himself up as a king".

The personnel of this newspaper has known Mr. McIntyre for many months and during his long and victorious struggle toward bringing Hetch Hetchy to the residents of the North Coastside, he has proven himself systematic, tireless, loyal and faithful in his civic efforts.

Attorney R. A. Rapsey at the second meeting of the board of directors of the North Coast County Water district last month brought out in a few well chosen remarks that for years they had tried, without success, to bring Hetch Hetchy water to this locality, but Bruce McIntyre was the man who did it.

Bruce is a quiet hardworking man, and after long hours in a defense plant is sometimes too tired to carry the added civic load. His pockets still carry the same thin lining and he has no kingly aspirations. Less knocking and a word of encouragement and appreciation now and then from a few of our hard to please citizens would be much more to the point at this time.

★ ★ ★ ★

CAPTAIN KAPELOWITZ HOME FOR THIRTY DAYS

Capt. Max Kapelowitz is home on a thirty day leave, arriving Friday evening. The captain has been in Italy and it has been three years since he has seen his older son, Jackie and two since since he last saw Bobbie. Its grand to be home after being away so long and Max's greatest pleasure is to be with his family.

During his absence, Mrs. Kapelowitz purchased the home on Pacific avenue, where they now reside and has since done considerable remodeling, which seems to be all to her husband's liking.

★ ★ ★ ★

! BUY WAR BONDS !

Pitto Receives Long Overdue Salary Wednesday This Week

Did any one or more of our readers ever experience the inconvenience of providing for a family for four months without receiving a single pay check during the period? Probably the person responsible for this negligence never did, or they would have exercised more consideration in behalf of A. Pitto of Vallemar, who takes care of garbage disposal in this area.

When Mr. Pitto applied to the secretary of our former Utility District, he was directed to County headquarters in Redwood City where he later (early in December) made application for his long overdue salary, and was assured that he would be taken care of. However weeks went by and nothing was done about it. With two of his children ill and confined at home and he himself reduced to a state bordering on bankruptcy, Pitto broached the matter to Mrs. Ralph De Nio of Brighton Road. She, in turn related what she had heard to our water chairman Bruce McIntyre.

With all the needed data at hand, Mr. McIntyre called on county officials in Redwood City regarding the unpaid salary long overdue and parties concerned in this matter took immediate action assuring Mr. McIntyre that Mr. Pitto would receive his salary the next day, Wednesday, and the money was gratefully received by Mr. Pitto on that day. At the courthouse Mr. McIntyre was accompanied by Mrs. Ralph De Nio, Mrs. Maude Pitschke and J. Troglia of Rockaway Beach.

Realizing how important garbage disposal is to this community Mr. Pitto had refrained from accepting employment elsewhere, but claims that during his many months of service for the area covered by the former Salada Beach Utility District he rarely ever received his salary promptly.

★ ★ ★ ★

WHAT MAMMA MIGHT DO WITH CARVING KNIFE

Those, who are planning to attend the Home Economic class on Thursday of next week, January 11, are urged to ph. Mrs. Frank (Mabel) Lometti of Carmel avenue before Tuesday so that instructor Mrs. Jeckers of San Jose will know whether to bring one or two turkeys.

Housewives are to come with aprons and paring knives. Last week we inadvertently designated the equipment as carving knives and we learned that some of the husbands are already jittery over what might happen if mamma by change should lose her temper with a carving knife in her hand.

★ ★ ★ ★

The E. L. Spencer family of Paloma avenue were all ill on Xmas Mrs. Spencer being unable to prepare the holiday meal. Consequently they all enjoyed a turkey dinner at Pete and Anna's. On New Year their guests included Pvt Glen Lewis, a marine, whose home is in Iowa; and Emil and Dick Elefson, recently from Iowa and now living in Plates cabin. Pvt. Lewis is attending the University of California at Berkeley.

Mrs. Al Paczoch of Pedro is spending the holiday season with her sister in San Francisco.

SHARP PARK BREAKERS

and FIRST TOWNSHIP NEWS

A Newspaper of General Circulation

Sharp Park, San Mateo County, California

M. L. PITSCHKE - - - Editor and Publisher

Phone Sharp Park 5611

Entered as second-class matter, November 17, 1939, at the Postoffice at Sharp Park, California, under the Act of March 3, 1879

SUBSCRIBERS SERVICE

FOR SALE: Sheet rock, about 16 sheets. Call at Carl Jones home on San Mateo avenue.

WANTED: Chesterfield set, ph. Sharp Park 5611.

WANTED for a customer, 2 bedroom house $3500. See F. L. Donahoo.

FOR SALE: Complete deep well pump system. Large Chlorinator Phone Sharp Park 6581.

FOR SALE: Pine crack of white wash at $2.5, in perfect condition ready to mix with water. Weighs 25 pounds. See it at Carl Simons on Montaraz terrace or phone Sharp Park 2141.

FOR SALE: Coolwell Circulating Heater, small size, brown color. Looks like new. Call evenings, Sharp Park 5836.

FOR SALE: 1 bureau $3.00, Mortensen on Claremdon road.

WANTED: To rent high chair and baby's crib for a few weeks during visit of relative. See or ph. Mrs. E. L. Spencer, Paloma ave. Phone Sharp Park 5051.

WANT TO BUY Chesterfield set, good condition. Phone evening Sharp Park 5571.

HELD FOR PICK UP. Plates from New Years eve party, one of which is of glass and easily broken. Call for same at Sharp Park firehouse.

★ ★ ★ ★

Petty Officer William Sawyer, a Sea Bee, on furlought, and wife and small daughter Marlyn of San Francisco were Christmas dinner guests of the B. Meadows family on Moana avenue. Mrs. Sawyer and Mrs. Meadows being close friends ever since their daughters were born on the same day, in the same ward in the same hospital. Marlyn accompanied her hostess, little Virginia Meadows to a Xmas party that afternoon at the George Curtis home, where several little girls and boys were royally entertained.

Earl Peter, son of Rockaway Beach, deputy fire warden in this area, will be glad to attend any auxiliary fire meetings here on the North Coastside at any time.

W. Cook, father of Mrs. Johnnie Jones of Pedro has gone back to his home in Iowa. On the trip he was accompanied by another daughter Mrs. Ellen Thomas, a former Pedro resident.

Mr. and Mrs. M. O. Anderson made several New Years eve calls including the William Regan family on Montaraz terrace and the Frank Chambers family of Brighton road.

! BUY WAR BONDS !

WARSHAWSKI'S
Dry Goods Store
at
6340 Mission Street
DALY CITY
carries
NEARLY Everything For the Home and Family

RELISH BAKERY
AND
ICE CREAM PARLOR
G. MUNZ, Prop.
FINE PASTRIES A SPECIALITY
6356 MISSION STREET
DALY CITY
Phone Randolph 5712

BYRNE Radio
We Have The PARTS & TUBES to FIX YOUR RADIO
Opposite Daly City Theater
Phone Randolph 7782

Wander Inn
Pedro Valley Highway 1
(Formerly Maracel's)
On the Beach . . .
Bathing and Fishing
. . . It's Cozy Inside
Joe & Maggie Pete & Nina

WHEN IN DALY CITY
Get Good Food At
Peter's Restaurant
Closed Mondays For the Duration
Other Days Open 6 a. m. and Closes 8 p. m.
6286 Mission Street

BATTERIES CHARGED WHILE YOU WAIT
BUICK SPECIALISTS
HAMMER Repair Shop
Complete Automotive Service
2941 Geary Boulevard
SKyline 7860
CHARLES DURAND

CHURCH SERVICES

CATHOLIC SERVICES
ROCKAWAY BEACH CHURCH
Catechism, Saturday at 2:30 p. m.
Mass, Sunday morning at 10 o'clock.

CHRISTIAN SCIENCE
"Look unto me, and be ye saved, all the ends of the earth: for I am God, and there is none else" (Isaiah 45:22) is the Christian Science Golden Text for Sunday, January 7.

In this Lesson-Sermon on 'God' one of the Bible citations is from the 119th Psalm, "I have longed for thy salvation, O Lord; and thy law is my delight." A correlative passage from the Christian Science textbook, "Science and Health with Key to the Scriptures" by Mary Baker Eddy, reads: "Let us banish sickness as an outlaw, and abide by the rule of perpetual harmony—God's law." (p. 381).

OCEAN SHORE PARISH
The Little Brown Church by the Sea. H. D. Harkins, minister.
And the hour shall be filled with music. With song and praise and prayer and the burden of life be lifted from all who gather here.
Evening hour of true melody, songs that reach the heart, 7:45 p. m.
Pastors symphonic theme: "The Hidden Empire".
Bible school for all grades 10 a. m.
Ladies Aid meet first and third Tuesdays.
Hour of prayer for all faiths. Wednesday 7:45 p. m.
The Church with a real welcome for all.

★ ★ ★ ★

T-Sgt. Donald J. Coyne and wife the former Annabel Troglia, were home for the Xmas holiday in Rockaway Beach, visiting Mrs. Coyne's father J. Troglia and a brother-in-law and sister Mr. and Mrs. Eugene Graziani. The sergeant is a marine, located at El Centro, Calif.

Mrs. Inga Probst of Rockaway Beach entertained her brother and family over the New Year holiday.

GENE'S SHELL STATION
HAVE LICENSE PLATES PICKED UP BY GENE
Eliminate Standing In Line
Leave Registration Certificate With Fee of 50c
AND LET GENE DO IT.
Gene Fanucchi
PHONE S. P. 2801

SCOTTY'S at Rockaway Beach
NEW YEARS EVE PARTY
DANCING AND ORCHESTRA
Favors and Refreshments
COME AND HAVE FUN!
Orchestra and Dancing Every Saturday 8:30 - 12:00
PHONE SHARP PARK 6741

LYNN'S PRINT SHOP
657 San Mateo Avenue San Bruno, Calif.
Phone San Bruno 2453
Wedding Announcements - Letterheads - Invoices
Business Cards - Statements - Ruled Forms
On The Coastside Phone
SHARP PARK BREAKERS
Phone Sharp Park 5611

Glen Park Roofing Company
M. B. Castagnetto Free Estimates
Bus. Ph. Randolph 5323 Res. Ph. Delaware 7009
350 Ocean Avenue - 175 Dartmouth Street
SAN FRANCISCO, CALIF.

Associated Service Station
Marlette and Smith
AUTO REPAIRING
OFFICIAL AAA STATION
PHONE SHARP PARK 2821
Night Calls Sharp Park 5221

Sharp Park Grocery
—Open 7 Days a Week From 8 a. m. to 7 p. m.—
FISH ON FRIDAYS
PLENTY OF POULTRY
Plenty of Fresh Fruits and Vegetables at All Times
TELEPHONE SHARP PARK 5221
MR. AND MRS. W. H. BELL

JANOVITZ'S
IF YOU NEED IT — WE PROBABLY HAVE IT
TRY HERE FIRST
SHARP PARK 5371
Pay Station P. G. & E. Agent Peerless Laundry and Water Bills

Fresh Large Hen Eggs 55c per dozen.
FRESH DAILY LARGE DUCK EGGS, FINE FOR BOARDERS AND COOKING, 30c PER DOZEN
Shamrock Ranch
PEDRO VALLEY PHONE SHARP PARK 2181
ON COUNTY ROAD

PARKSIDE
SHOE RE-NU
Pete Vernatchi, Prop.
2103 TARAVAL STREET cor. 31st Avenue
24 HOUR SERVICE If Work Is Brought In
Pick up will be made at Rees's Dude Ranch, Pedro Valley and Janovitz's in Sharp Park.

RESOLUTION NO. 1522
AN ORDER FIXING BOUNDARIES AND CALLING ELECTION RE SHARP PARK SANITARY DISTRICT.

RESOLVED, by he Board of Supervisors of the County of San Mateo, California, that

WHEREAS, twenty-five and more persons, residents and freeholders living within certain unincorporated territory lying in the County of San Mateo, State of California, desiring the formation of a sanitary district therein, filed with the Board of Supervisors of said county a verified written petition therefor, signed by them, stating the name of the proposed district, setting forth the boundaries thereof, and praying that the lands included within said boundaries should be organized as a sanitary district under the provisions of Part I of Division 6 of the Health and Safety Code of the State of California;

WHEREAS, said petition for the formation of said district was duly and regularly published in the Sharp Park Breakers, a newspaper of general circulation published and circulated in said county, together with a notice stating the time and place when and where said petition would be presented to the Board of Supervisors, and that all persons interested therein might appear and be heard, proof of the publication of said petition and notice being evidenced by affidavit of the publisher of said newspaper, on file with the County Clerk;

WHEREAS, at the time and place advertised in said notice when said petition would be presented, the Board of Supervisors did then and there receive and hear said petition and all persons interested in the matter, and at the conclusion of said hearing found that no lands have been improperly omitted from or included within the proposed district, and that all the lands within the boundaries of the proposed district as described in said petition would be benefited by the formation of said sanitary district; and a full hearing having been had thereon, and the same being final and conclusive;

NOW, THEREFORE, IT IS FOUND, DETERMINED AND ORDERED, as follows:

1. That said petition as originally presented be and the same is hereby approved, and that the exterior boundaries of said district be and they are hereby fixed, determined and described as follows:

Beginning at the point of intersection of the westerly line of Ocean Boulevard with the Northerly line of Bella Vista Avenue as said Boulevard and Avenue are shown upon the Map entitled: "Revised Map Salada Beach, San Mateo County, California", which Map was filed in the office of the Recorder of the County of San Mateo, State of California, on August 5, 1907, in Liber 5 of Maps at page 20, said point also being on the Southerly line of the property now or formerly belonging to Jeanette Comerford; running thence due East along the North line of Bella Vista Avenue 3459.97 feet more or less to a point which is due North 20 feet from the Northeast corner of Lot 10 in Block 22, as shown on the Map above referred to; thence leaving said line of Bella Vista Avenue South 20 feet to the said Northeasterly corner of Lot 10 in Block 22; thence South 43 degrees 20 feet East 335.75 feet to the most Easterly corner of Lot 20 in said Block 22; thence running along the Southeasterly line of Lot 20 in Block 22 South 46 degrees 30 feet West 90 feet to the most Southerly corner of said Lot 20 in Block 22; thence running Southwesterly across the end of San Mateo Avenue, as shown on the above mentioned Map, 40 feet, more or less to the most Easterly corner of Block 23, as shown on said Map; thence running Southwesterly across Carmel Avenue, 51 feet, more or less to the Northwesterly corner of Block 30, as shown on said Map; thence due East 60 feet; thence running along the northeasterly line of Block 30, as shown on said Map, South 77 degrees 15 feet East 530.12 feet to an angle point therein; thence South 23 degrees 45 feet East 238.87 feet to the most Easterly corner of said Block 30; running hence Southerly along the end of Montaraz Avenue, as shown on said Map, 50 feet, more or less to the most Easterly corner of Block 31, as shown on said Map; thenre along the Southeasterly line of Block 31 South 66 degrees 15 feet West 289.51 feet to the most Southerly corner of said Block; thence running Southerly along the end of Loma Vista Terrace, as shown on said Map, 40 feet, more or less to the most Easterly corner of Block 33, as shown on said Map; thence running due West along the South line of Blocks 33 and 37 to the Northeasterly corner of Block 29, Brighton Beach Subdivision No. 1, recorded in Volume 5 of Maps at Page 29, San Mateo County Records; thence following the boundary of said Brighton Beach south, northeast and south to the Northeasterly corner of the C. F. Higgins 32-acre tract; thence South to the Southeasterly corner of said 32-acre tract; thence West along the South line of said 32-acre tract and along the Northerly line of the City and County of San Francisco 410.36-acre tract to the Westerly line of Lakeside Avenue, Brighton Beach Subdivision No. 2, recorded in Volume 6 of Maps at Page 4, San Mateo County Records; thence Northerly and Westerly along said line of Lakeside Avenue to its junction with the South line of Clarendon Road; thence West along the South line of Clarendon Road to the Westerly end thereof; thence due North to the center line of Montecito Avenue; thence East along said center line to the West line of Ocean Boulevard, thence North along said Westerly line of Ocean Boulevard to the point of beginning.

2. That an election be, and the same is hereby called and ordered to be held in said proposed district, on Tuesday, the 23rd day of January, 1945, for the purpose of submitting to the qualified electors residing therein the proposition of forming the lands described within the boundaries thereof into a sanitary district under said Health and Safety Code, said district to be called the Sharp Park Sanitary District. Also, at said election, persons to fill the offices provided for by said Code, viz., a sanitary assessor and five members of the sanitary board, will be voted for.

Candidates for the office of assessor and for members of the sanitary board may be nominated by petition in the manner provided by Section 6584 of said Health and Safety Code.

3. The election hereby called and ordered to be held, shall be held and conducted as nearly as practicable in accordance with the general election laws of the state, except as otherwise provided in said Health and Safety Code.

The ballots to be used at said election shall be such as may be required by law to be used thereat, and in addition to any other matter required by law to be printed thereon, there shall appear thereon the following:

ELECTION ON QUESTION OF FORMING SHARP PARK SANITARY DISTRICT AND ELECTING OFFICERS THEREOF.

.....
(This number to be torn off by Inspector)
NO.

....., 1945. ....
Mark Crosses (x) on Ballot
ONLY WITH RUBBER STAMP
Never with Pen or pencil.
(Fold Ballot to this Perforated Line, Leaving Top Margin Exposed.)

Election on Sanitary District
INSTRUCTIONS TO VOTERS:
To vote for a candidate of your selecton, stamp a cross (X) in the voting square to the right of the name of such candidate. Where two or more candidates for the same office are to be elected, stamp a cross (X) after the names of all the candidates for that office for whom you desire to vote; not to exceed, however, the number of candidates who are to be elected. To vote for a person not on the ballot, write the name of such person under the title of the office in the blank space left for that purpose. To vote on the propositioo stamp a cross (X) in the voting square after the wnrd "YES" or after the word "NO". All marks except the cross (X) are forbidden. All distinguishing marks nr erasures are forbidden and make the ballot void.

SANITARY ASSESSOR
Vote for One ( )
MEMBERS OF THE SANITARY BOARD
Vote for Five ( )
PROPOSITION
Sanitary District "YES" ( )
Sanitary District "NO" ( )

4. Sample ballots containing the above matter required to be printed thereon, also a card stating the location of the precinct polling place of the elector, shall be mailed to the electors residing within the boundaries of the proposed district by the County Clerk, but a failure on the part of any elector to receive such sample ballot or such notice shall not be held to invalidate the election or affect in any manner the legality of the sanitary district if authorized thereat.

5. Every qualified elector, residing within the proposed district for the period requisite to enable him to vote at a general election shall be entitled to vote at the above provided for.

6. For the purpose of holding and conducting such special election two election precincts have been by said Board established therefor and the boundaries thereof and the polling places for the conduct of said election within said respective precincts and the respective election officers appointed therefor shall be as hereinafter set forth, to-wit:

SHARP PARK SANITARY DISTRICT

This precinct shall consist of all of Sharp Park County Precinct No. 1 as so defined by resolution of said Board of Supervisors for county elections;

Polling place for said precinct: District School House at Sharp Park;

Inspector: Mrs. Juliette V. Waln, Sharp Park.

Judge: Mrs. Louise H. Fenton, Sharp Park.

Judge: Mrs. Ressa A. Wolf, Sharp Park.

SHARP PARK SANITARY DISTRICT

This precinct shall consist of all of Sharp Park County Precinct No. 2 as so defined by resolution of said Board of Supervisors for county elections:

Polling place for said precinct: Frank Malish Garage, 183 San Jose Avenue, Sharp Park.

Inspector: Mrs. Patricia B. De Nio, Sharp Park.

Judge: Mrs. Viola Williams, Sharp Park.

Judge: Mrs. Hildred E. Armstrong, Sharp Park.

The County Clerk is hereby directed to procure all supplies that may be necessary to properly and lawfully conduct said election.

7. At said election, the polls shall be open at seven (7) o'clock a. m. of the day of said election, and be kept open until seven (7) o'clock p. m. of the same day, when the polls shall be closed except as otherwise provided by Section 5734 of the Elections Code.

When the polls are closed the officers of election shall count the ballots cast thereat, and canvass the votes cast for the respective candidates and those cast respectively for and against the proposition herein stated, whereupon they shall make return thereof to the County Clerk in the time, form and manner required by law.

8. The Board of Supervisors of the County of San Mateo shall meet, at their usual place of meeting, at ten o'clock a. m. on the first Monday after said election, and canvass the returns thereof, or direct their canvass as provided by Section 7921 of the Elections Code.

9. If a majority of the votes cast at such election shall be in favor of a sanitary district, the Board of Supervisors shall make and cause to be entered in the minutes of said board, in full, an order that a sanitary district of the name and boundaries stated in this order has been duly established, and said order shall be conclusive evidence of the fact and regularity of all prior proceedings of every kind and nature provided by said Health and Safety Code, and of the existence and validity of said sanitary district. The Board of Supervisors shall also declare in said order and have entered on the minutes of the board, the names of the officers elected in and for said district.

10. A copy of this order shall be posted for four successive weeks prior to the election, in three public places within the proposed district, and shall be published for four successive weeks prior to the election in the Sharp Park Breakers, a weekly newspaper of general circulation published and circulated within the proposed district.

Regularly passed and adopted this 19th day of December, 1944.

Ayes and in favor of said resolution:

Supervisors: T. L. Hickey, Fred E. Beer, L. W. Poole, Alvin S. Hatch, E. R. McDonald.

Noes and against said resolution:

Supervisors: None.

Absent, Supervisors: None.

Fred E. Beer, Chairman, Board of Supervisors, San Mateo County, California.

ATTEST:
SEALY W. H. AUGUSTUS
Clerk.
Kirkbride and Wilson
Peninsula Bldg.
San Mateo, Calif.
Attorneys for Petitioners

Published in the Sharp Park Breakers, December 22, 29, 1944, January 5, 12, 1945.

Mr. and Mrs. B. Meadows recently built a recreation room for their daughter, Virginia and children of the neighborhood are sharing this roomy place to play with her.

Mr. and Mrs. George Curtis of Moana avenue enjoyed the East-West game New Years day. Seeing the name of a Detroit boy among the Eastern players, Mrs. Curtis was disappointed that the West won., Mrs. Curtis's daughter and family reside in Detroit.

Michie, our barber, had the misfortune while motoring homeward, Monday evening of this week to run over a man, who walked in the path of his on coming car. Michie drove back to Rockaway Beach and found J. Troglia, who phoned for Deputy Lockwood, who in turn brught Dr. E. C. Kading, who pronounced the victim dead. He was identified Monroe Smith (35). He had been drinking and evidently was hitch hiking.

The coroner and the Highway Patrol were called, after which the remains were removed to the W. C. Lasswell mortuary in Daly City. Deceased was the father of three children. Mrs. Smith is employed at Mori's.

EDWARD C. VAUGHAN
NOTARY PUBLIC
62 Carmel Avenue
SHARP PARK
San Mateo County
Telephone Sharp Park 2251

For INSURANCE
SEE, WRITE OR PHONE
Frank Loney
Vallemar
Licensed Insurance Broker
Sharp Park 2541
406 MONTGOMERY ST.
SAN FRANCISCO
EXbrook 7100

W. C. LASSWELL AND CO.
Mortician
6154 Mission Street
DALY CITY, CALIF.
Randolph 0100 and
Randolph 0101

BEESON Cleaners
QUALITY CLEANING and PRESSING
Phone Sharp Park 3181

House Repairing
Carpenter — Painter
Plasterer — Brick Work
Interior Decorator
House Roofing
14 Years of Trade School
Call Sharp Park 6771
JOHN McHUGH

NEWELL'S
WHERE FRIENDS MEET
497 SAN MATEO AVE. --- SAN BRUNO
Phone San Bruno 89

EL CAMINO THEATRE
SAN BRUNO Phone SAN BRUNO 20

Lt. Neely G. Turner arrived home on Dec. 18 and returned to military duty New Years day. It was too cold to do much riding and besides Orn threw a shoe. The lieutennnt has been a Boy scout, a R. O. T. C. in High school, a National Guard and then in the regular army for four years.

Lt. Turner is the son of the Ralph De Nios of Brighton road.

The Glen Park Roofing Company's red truck is a welcome sight here on the North Coastside, for we know there is someone close at hand to repair our roofs should they spring a leak. See ad elsewhere in these columns.

Sun., Mon., Tues.
Jan. 7, 8, 9 —
"The Cowboy and the Lady"
GARY COOPER
"Topper"
CARY GRANT
CONSTANCE BENNETT

Wed. to Sat.
Jan. 10, 11, 12, 13 —
"Something for the Boys"
CARMEN MIRANDA
"When the Lights Go on Again"
JIMMY LYDON

BUY WAR BONDS AND STAMPS AT THIS THEATRE
Doors Open Week Nights 5:45
Saturday and Sundays 12:45pm

Hot Biscuits Good Around the Clock

THE Continental custom of serving tea in mid-afternoon has something to be said for it. Who wouldn't like hot golden biscuits and honey with a steaming cup of tea? One interesting English or Canadian tea-time custom is to serve the foods on plates of different patterns—including cups and saucers!

Fluffy tender biscuits can be whipped up in short order whenever unexpected guests arrive. Make them with thrifty blended shortening for good results. Serve with homemade jelly, jam or marmalade.

Biscuit dough can also be used as a shortcake base—with creamed meat for a main dish, or with a fruit topping for dessert. If you're in a hurry, make crunchy drop biscuits instead of uniform rolled ones; use a little extra milk in the recipe for drop biscuits.

Cinnamon biscuits or orange biscuits are good breakfast hot breads, while bacon biscuits are a treat for lunch. So biscuits are around-the-clock favorites.

Tea Biscuits

Yield: 12 medium biscuits

¼ cup blended shortening
2 cups sifted flour
½ teaspoon salt
3 teaspoons baking powder
⅔ to ¾ cup milk

Sift together flour, salt, and baking powder. Blend in shortening until mixture is the consistency of coarse cornmeal. Stir in milk to form a stiff dough. Turn onto a lightly floured board or pastry cloth and knead gently 3 or 4 times. Pat out to ¾ inch thickness. Cut with floured biscuit cutter. Place on an ungreased baking sheet. Bake in a hot oven (425° F.) 10 to 12 minutes.

For variations of the above recipe try: **Orange Biscuits**—Sift ¼ cup sugar in with other dry ingredients. Add 2 tablespoons grated orange rind to dough.

Cinnamon Biscuits—Roll biscuit dough out into a rectangle ⅓ inch thick. Spread with butter or margarine. Sprinkle with a mixture of ¼ cup sugar and 1 teaspoon cinnamon. Add ½ cup raisins if desired. Roll up as for jelly roll and cut in 1-inch slices. Place in greased pan and bake.

Bacon Biscuits—Roll biscuit dough out and cut into squares. Dice 6 slices of bacon. Sprinkle bacon pieces on top of dough. Place [illegible] on baking pan. Bacon will brown as biscuits bake.

LONG WISHED FOR SON ARRIVES FOR THE SALVIS

A New Year gift arrived and was delivered to Mr. and Mrs. John Salvi of Carmel avenue, by proxy to Mrs. Salvi at Marys Help hospital in San Francisco at 11:45, the morning of the New Year, Jan. 1, 1945. The precious bundle included a baby son weighing 8 pounds 14 ounces and had the little cherub arrived at midnight New Years eve he might have been taken for the Baby New Year.

The happy couple had waited 10 years for this blessed event and no child was ever more welcome in any home than this 1945 baby, the first to be reported for Sharp Park parentage.

Congratulations John and Adeline.

★ ★ ★ ★

The F. G. Bachman family held open house on New Years day. Many neighbors and friends called during the day and the evening hours.

If They Can GIVE OVER THERE
We Can LEND OVER HERE.

J and L MARKET

RAY AND HAZEL MURPHY

You will find yourself one of the best informed persons in your community when you read The Christian Science Monitor regularly. You will find fresh, new viewpoints, a fuller, richer understanding of world affairs . . . truthful, accurate, unbiased news. Write for sample copies today, or send for one-month trial subscription.

$1.00

The Christian Science Publishing Society
One, Norway Street, Boston 15, Mass.

☐ Please send free sample copies of The Christian Science Monitor including a copy of your Weekly Magazine Section.

☐ Please send a one-month trial subscription to The Christian Science Monitor, for which I enclose $1

Name ....
Address ....

RICHARD BORJA ZUCCONI ABOUT TO JOIN MERCHANT MARINES

[illegible] grandson of Pete and Anna, with whom he has made his home the greater part of his sixteen years is about to join the Merchant Marines.

This young applicant has for several months been a member of the Sea Scout organization of Daly City, a splendid beginning for a sea faring career. We wish "Richie" every success in his chosen profession and we believe that his home boy will be able to take cloudy weather and war time conditions in the same cheerful manner as days of sunshine and peace and Pete and Anna have reason to be proud of their grandson. May God's love and protection be with him all the way.

★ ★ ★ ★

Mr. and Mrs. Giles Cropsey of Oakland were New Years dinner guests at the Pitschke home on County road.

Mrs. Ernest Mange spent a day recently at their Pedro home. The Mange family are now living at Dego Bay not far from here.

SIX TEE INN

E. PACINI
Italian Dinners - Steaks - Chops Chicken
Food That Satisfies Hungry Golfers Will Satisfy You.
WINE AND BEER
PHONE SHARP PARK 2981

Rockaway Quarry

ROCK - SAND
CEMENT
and Top Soil

PHONE SHARP PARK 2121

Rockaway Cafe

AT THE BEACH
Rockaway Beach, Calif.
Steak Dinners, Chops, Delicious Hamburgers, Hot Dogs, Special luncheons and dinners can be arranged.
PHONE SHARP PARK 2141

The object of insurance is to protect against financial loss due to destruction of:

YOUR PROPERTY
YOUR EARNING POWER
YOUR LEGAL LIABILITY

For the protection you should have at a price you can afford to pay see:

J. TROGLIA
General Insurance Broker
Rockaway Beach
Sharp Park 2161
Member of Insurance Brokers' Exchange of San Francisco

START NEW YEAR RIGHT
SHOP IN SAN MATEO

Wisnom Hardware
HARDWARE - HOUSEWARE
PAINTS - PHONOGRAPH RECORDS
201 2nd Ave. Ph. S. M. 3-3607

Williamson's
FURNITURE FOR YOUR HOME
139 B STREET - SAN MATEO, CALIF.

BRANSON'S MEN'S SHOP
Sport Coats — Hats
Slacks — Shirts — Ties
222 THIRD AVENUE
Telephone San Mateo 3-9103

BURRIDGE
78 - 3RD. AVENUE
Stationery - Greeting Cards - Office Supplies

PECTEN'S JEWELRY
"Buy Here With Confidence"
276 3rd Ave., Phone S.M. 3-1160
Expert Watch Repairing

POPE'S DRUG STORE
PERFUMES - STATIONERY
PRESCRIPTIONS
THIRD & B STS.

Phone 3-1841
Leth's Beauty Studio
170 3rd Ave
San Mateo, Cal

LOEWE & ZWIERLEIN
DEPT. STORE
317 - 325 B ST.
FURNITURE DEPT.
325 3rd Avenue

FOREMAN'S CAMERA SHOP
92 3RD AVENUE
CAMERA SUPPLIES
GREETING CARDS
LEATHER GOODS

They keep fighting—
You keep buying
WAR BONDS

BUS SCHEDULE TO SAN MATEO
LEAVES SHARP PARK 9:02 A. M.
ARRIVES IN SAN MATEO 10:20 A. M.
LEAVES SAN MATEO 3:05 P. M.
ARRIVES SHARP PARK 4:12 P. M.

GREYHOUND

CLEARANCE ON
REVERSIBLE COATS
HALF PRICE
FOR RAIN ON ONE SIDE
ALL WOOL ON OPPOSITE SIDE

CAROLYN SHOP
140 3rd AVE. SAN MATEO

LADIES AID MET THIS WEEK AT ANDERSON'S

The Ladies Aid of the Little Brown Church met Tuesday afternoon of this week at the home of Mrs. M. G. Anderson. Plans were made for another stew dinner to be served on Tuesday, February 14, the date of the Bond election and also Valentine's Day. Mrs. Harkins conducted a short religious service of song, reading and prayer.

The next meeting will be held Tuesday, Jan. 16, place of meeting and hostess to be named at a later date.

Mrs. Anderson served a luncheon including anchovies, biscuits, pickles, cake, cookies and ice cream.

★ ★ ★ ★

The Pedro Valley Improvement association will sponsor the long anticipated monster Bingo game, Friday evening of this week, at which affair the $25. bond will be raffled along with a basket of groceries.

Tom Beeson of Pedro is home from the hospital where he underwent two major operations. He was a spectator at a New Years party in his home, where many friends came in costume, he being too weak to enter into the activities of the occasion.

Louise Cerri and mother of Rockaway Beach spent New Years in Woodland at the home of the former's brother-in-law and sister.

458 CLUB
SAN BRUNO
(Not the Biggest but the Friendliest)
Choice Wines and Liquors
Fred Mason - Art Annis

SHARP PARK BREAKERS

VOLUME 7 — NUMBER 4 AND FIRST TOWNSHIP NEWS FRIDAY, JANUARY 12, 1945

Qualified Voters Urged To Cast Their Ballot For Sanitation

Tuesday, January 23, 1945 is the date referred to in the legal elsewhere in these columns for the election to vote for a Sanitary District, five directors and one assessor. Every vote cast in favor of a Sanitary District is a vote in favor of better sanitation here in Sharp Park.

Exercise your American privilege, the democratic right of a free people. Be at the polls on the above mentioned date and VOTE.

★ ★ ★ ★

RESULT OF WATER TEST REPORTED TO FENTON

The unsanitary condition of our local drinking water has practically disappeared, according to a recent test made by our County Health Department, the results of which were reported to Water Superintendent Jim Fenton, Tuesday of this week, by Deputy Health Officer Collins.

Water samples had been taken at Six Tee Inn at one of the lowest points of the system and the test, it was reported by Mr. Collins showed the water OK and fit to drink.

It is not for us to say whether it is advisable for water users to boil or not to boil drinking water. We suggest, however the use of precaution, good judgment and common sense.

★ ★ ★ ★

Local Cub Scouts Hold Special Pack Meeting

The evening of Tuesday of this week, Jan. 9, 1945 was inspiring to both cubs and boy scouts, as well as to the many interested grown-ups in attendance. Field Manager Eisler of the Scout troop at Burlingame, who was introduced by Cub Leader Coy Thompson, said that during his thirty-five years of scouting he found that boys with scouting experience made the best citizens. He also said that when he was a boy, the cub organization was not then in existence, so he missed the pre-scout training of the cub pack.

Capt. Max Kapelowitz of the Signal Corps on a thirty day leave was present and presented wolf badges to Rudy Rovai, Charles Sexton and Richard Van Paul. He told the boys that in his long experience he had found that the best soldiers were those, who when boys had been Scouts.

The Bear Badges were presented to Danny Butler and Russell Yorks.

Richard Dominiquez was initiated. Jackie Kapelowitz and Kenny Peck received their cords for Den Chiefs.

Committeemen Rev. H. D. Harkins, Jack Butler and Ulick Burke are enthusiastic supporters of the Cub Pack here on the North Coast side.

★ ★ ★ ★

Mrs. R. H. Thomas of Pedro Valley is visiting in Des Moines, Iowa with her folks Mr. and Mrs. W. A. Cook and two sisters Miss Naomi Cook and Mrs. Carlisle. Mrs. Thomas will be away for 3 weeks.

Mrs. Mabel Seymour of Redwood City, sister of Jos. Z. Silva, our local postmaster, passed away Sunday, January 7, 1945. Our deepest sympathy to the Silva family.

HOME ON LEAVE

As we go to press, word is received that Second Lt. Nick Gust of Rockaway Beach is home on leave for fifteen days. He arrived Monday of this week and leaves Friday of next week. More next issue.

★ ★ ★ ★

"Merry Widow" Also Young and Beautiful As Well As Wealthy

For more than a quarter of a century, people the world over have been either hearing or singing the magnificent musical score from "The Merry Widiw", and for more than a quarter of a century, "The Merry Widow" has been the great "classic" operetta. As all the world knows, the score is by the great operetta master, Franz Lehar.

Topping the Lehar score, is the famous "Merry Widow Waltz", which, along with Johann Strauss' "Blue Danube", is properly acclaimed as the most popular waltz in the world. Another famous beautiful and renowned number is the soprano solo, "Vilia."

The amusing and familiar story concerns the Prince whose country is on the verge of bankruptcy, and who is ordered by his government to go to Paris to make love to and to marry a wealthy widow. He despises his assigament, but what he doesn't know is that she is young and beautiful. This makes his task much lighter, and the play rolls along throught the usual, and some unusual, complications, to its very happy and gay ending.

Nancy Kenyon sings the title role of "The Merry Widow"; Dan De Paolo sings the role of Prince Danilo; Marion Bradley will be heard as Natash and Toby Durst as Raymond; with a company of sixty and an orchestra of 30 under the direction of Robert Zellar.

The engagement is at the Geary (San Francisco) two weeks only; January 14 to 27, with a bargain matinee Wednesday, January 17; Saturday matinees and a Sunday matinee January 21.

★ ★ ★ ★

Prayer Meeting For Our Boys In Service For All To Attend

Devotoinal service in honor of our Boys in Service will be held in our Little Brown Church, here in Sharp Park, Wednesday of next week.

"In Union there is Strength," and so prayerful thinking for the protection of those we love, as well as all others here and over there, whose names even we may not know carries with it a power greater than shot and shell.

Come and join in this strength giving and protective prayer for Safety.

Servicemen and Service Women are included in this invitation.

★ ★ ★ ★

VOLUNTEER NURSES ARE NEEDED FOR BABY CLINIC

The Baby Clinic, sponsored by our local Parent-Teachers organization operates on the 1st and 3rd Thursday of each month, from 9:30 to 11 a. m. Due to our government's need of nurses, only one nurse is now available for clinic duty.

Volunteer practical nurses are needed to assist in weighing the babies, and all who can are urged to volunteer their services.

Sgt. George Fanucchi Smiling 'Cheerio' To His Home Folks Here

Nov. 23, 1944

Dear Folks:

In London, last week, I attended the American Eagle Broadcast to the United States. During one part of the program the master of

ceremonies walks around with the microphone and each lucky guy gets a chance to say something. Well, I was one of the lucky guys and I said "Sharp Park, Calif., George Fanucchi." I hope someone in Sharp Park heard it, because it was the first time I've ever broadcast and was I shaky. But as the "mike" came closer I made up my mind I'd say something even if I was near a dead faint. It was a hard job and someone had better have heard those few words because it was too hard an effort to have it go by unheard.

Today was Thanksgiving and we had some good chow, turkey (of which I had two swell white pieces), cranberry sauce, mashed potatoes, sweet potatoes, creamed peas and carrots, turkey filling, pumpkin pie, canned peaches, bread and butter and hard candy. That "ain't" bad is it?

Now don't tell me, I know what you had. It hasn't been so long that I can't remember those feasts. Come to think of it, it's the fourth time now. Well it's too bad, but it'll make the next ones all the more enjoyable.

You're mail hasn't been coming through, but it's probably because of the Xmas package priority. I know your letter will be here soon so I won't worry about it, but you have so many new things going on such as the baby, gas station and all your new experiences every day. I always like to hear about them.

Well it's chow time again. I hear they've got some more turkey, so I might as well get some more. Don't think it's more important than my writing to you, but I'm running out of gossip too, so I might as well fold up.

Cheerio,

George.

P. T. A. WHIST
Friday Evening
(Next Week)
JAN. 19, 1945
Refreshments

DONALD MORRIS TO BE LOCATED BOSTON AREA FOR NEXT SIX MONTHS

As we go to press a letter was received from Mrs. W. W. Morris, who with her family is sojourning in Los Angeles, stating that son Donald was one of two boys out of a group of 65 men picked to train for radio.

He is now stationed at Gallups Island near Boston, where he will be in training for the next six months.

Another home boy is "making good". Aren't we all proud of our boys in service? Congratulations, Donald!

★ ★ ★ ★

DOUBLE BIRTHDAY PARTY HONORS THIRTEEN YEARS

Wayne Allen of Sharp Park and Lee Weeks of Edgemar celebrated their 13th birthdays on the same day, Tuesday, Jan. 9, 1945, so a group of their friends decided to give them a surprise party on Saturday, Jan. 6.

The party was held in the home of Mrs. William Briggs of Edgemar, with Jo Ann Briggs, Barbara Tonella and Jo Ann's sister Mrs. Ione Griggs acting as hostesses to the group. Commencing at 7:30 the good time continued until midnight. Lee and Wayne received many useful gifts.

Mrs. Allen, Mrs. Weeks and Mrs. Griggs contributed the refreshments of ice cream, birthday cakes, punch and candy.

The guests who came included Wayne Allen, Diane Nathan, Kenny and Carroll Peck, Jack Kapelowitz, Johnny Landi and Richard West from Sharp Park; Lee Weeks Bob Mahoney, Barbara Tonella, Jo Ann Briggs and Mrs. Ione Griggs, from Edgemar.

The party was a complete surprise to Lee and Wayne.

★ ★ ★ ★

Boys Scouts of Troop 29 Enjoy Waffle Feed

Local Boy Scouts of troop 29 were royally entertained at the Bob Ehrman home in Edgemar. A waffle dinner was served by hostesses Mrs. Bob Ehrman and Mrs. Donald Harvey, after which the group enjoyed moving pictures presented by Carrol and Kenneth Peck.

The scouts included in Troop 29, who were present at the party were Bob Mahoney, John Landi, Hugh Girller, Jack Regan, Myron Yorks Alvin Metcalf, Wayne Allen, Jack Kapelowitz, Richard West, Gene Janovitz, Bruno Pacini, Teddy Graham, Carol Peck, Kenneth Peck, Chuck Bublak and Billy Jones. Scoutmaster Don Harvey and Assitant Bob Ehrman completed the happy group.

★ ★ ★ ★

LARRY ZIMMERMAN OF PEDRO CELEBRATES BIRTHDAY WITH PARTY

Larry Zimmerman of Pedro Valley celebrated his birthday, last Saturday, January 6, 1945 with a party.

Those attending were Jo Anna and Margery Freeman, Shirley Bryant, Judy Jones, June and Albert Kerns, Bart Bachman, Richard Mahoney and Larry's aunt Mrs. Albert Heinz, who recently moved to Pedro from Alton, Ill.

★ ★ ★ ★

Mr. and Mrs. Al Reynolds of San Francisco were guests of the E. L. Spencer family, Tuesday evening of this week. Mr. Spencer and Mr. Reynolds are employed in the same defense plant and both are engaged in the same line of work. Mrs. Reynolds has been a blood doner fifteen times.

Sgt. Tom Svorinic Won Silver Cup In Asia

Tommy Svorinic writes a grand letter and we were surprised as well as pleased to hear from him this week and to learn of his present whereabouts. We would have printed his correspondence, but were instructed by him not to, possibly for reasons of safety. Consequently we are only saying that Sgt. Svorinic is located in the Asiatic sector and is an instructor in the art of instrument flight.

He has been overseas for almost a year and the only thing he saw to remind him of home was a GI Rodeo in which this home boy took part, winning first prize, a silver cup and besides what would be nearly forty dollars in our coin.

As he has changed his address from time to time the Sharp Park Breakers followed him all over the world and at last caught up with him. Although the news item was several months late, it was welcome and he enjoyed reading about some of his many friends here in Sharp Park.

We wish Sgt. Svorinic a continuation of health, prosperity and good luck.

★ ★ ★ ★

ACT OF COURTESY SHOWS CAREFUL HOME TRAINING

A bystander happened to notice a small girl, probably on her way home from school, carrying some papers. It was Monday of this week and a windy day. A sudden gust blew several of the papers out of her hand. As she stooped to pick up the dancing sheets they whisked away. Just then a small boy of near cub age came along and courtesously assisted the little miss in recovering her papers.

You boys and girls of our local grammar school will probably guess this boy's name, when we describe him to you. He is the younger boy in a family of two. His dad, a captain in the signal corps is home on leave, having been in service on the Italian front for 2 years. His mother is an active P. T. A. worker, usually doing her bit in the kitchen on the whist nights of this organization. This boys older brother is a cub den chief.

Don't all speak at once. It's Bobby Kapelowitz!

★ ★ ★ ★

PARENT-TEACHERS NEED WHIST PATRONAGE

The treasury of the Parent-Teachers organization of Sharp Park needs replenishment since the School Christmas party. The only way the P. T. A. has of raising money is by its monthly whist parties and its membership dues. If not already a member, join NOW.

There will soon be other necessary expenditures to make, so all are reminded of the regular monthly whist, Friday evening of next week, Jan. 19, 1945. Co-operate with the P. T. A., the members of which are giving and working for the benefit (educationally and morally) of our children. We need your help. Come and play whist and Bingo. Many attractive prizes. Refreshments.

SHARP PARK BREAKERS

And FIRST TOWNSHIP NEWS

A Newspaper of General Circulation

Sharp Park, San Mateo County, California

M. L. PITSCHKE - - - Editor and Publisher

Phone Sharp Park 5611

Entered as second-class matter, November 17, 1939, at the Postoffice at Sharp Park, California, under the Act of March 3, 1879

SUBSCRIBERS SERVICE

FOR SALE: Sheet rock, about 16 sheets. Call at Carl Jones home on San Mateo avenue.

WANTED: Chesterfield set, ph. Sharp Park 5611.

WANTED for a customer, 2 bedroom house $3500. See F. L. Donahoo.

FOR SALE: Complete deep well pump system. Large Chlorinator Phone Sharp Park 6581.

FOR SALE: Big sack of white wash at $2.85. In perfect condition ready to mix with water. Weighs 25 pounds. See it at Carl Simons on Montaraz terrace or phone Sharp Park 2141.

FOR SALE: Coal-Wood Circulating Heater, small size, brown color. Looks like new. Call evenings, Sharp Park 5896.

FOR SALE: 1 Bureau $3.00. Mortensen on Clarendon road.

WANTED: To rent high chair and baby's crib for a few weeks during visit of relative. See nr ph. Mrs. E. L. Spencer, Paloma ave. Phone Sharp Park 5051.

WANT TO BUY Chesterfield set, good condition. Phone evening Sharp Park 5571.

GARDEN PLOWED Saturday this week only. After that no more plowing will be available for another month. Place orders with Martin Dietrick S. P. 3081

ANYONE having a sewing machine for sale, please phone Mrs. Tom Beeson at Sharp Park 3181.

LOST Fountain pen during week of Christmas. It's a Sehafer and black in color. It is one of a set and one end of the barrel is broken off. Finder please notify Mrs. Patricia De Nio of Brighton Road. Phone Sharp Park 5271.

WANTED TO RENT 5 room house. Will exchange rent of apartment in Burlingame for rent of home in Sharp Park. Apartment is equipped with stove and refrigerator, but will take out same if so desired. Phone Sharp Park 6906.

FOR SALE Baby buggy, pre-war leather, collapsible, good springs. Phone Mrs. B. Meadows, Sharp Park 2601.

★ ★ ★ ★

! BUY WAR BONDS !

Sharp Park Grocery

—Open 7 Days a Week From 8 a. m. to 7 p. m.—

FISH ON FRIDAYS

PLENTY OF POULTRY

Plenty of Fresh Fruits and Vegetables at All Times

TELEPHONE SHARP PARK 5221

MR. AND MRS. W. H. BELL

JANOVITZ'S

IF YOU NEED IT — WE PROBABLY HAVE IT

TRY HERE FIRST

SHARP PARK 5371

Pay Station P. G. & E. Agent Peerless Laundry and Water Bills

Fresh Large Hen Eggs 55c per dozen.

FRESH DAILY LARGE DUCK EGGS, FINE FOR BOARDERS AND COOKING, 30c PER DOZEN

Shamrock Ranch

PEDRO VALLEY PHONE SHARP PARK 2181

ON COUNTY ROAD

PARKSIDE

SHOE RE-NU

Pete Vernaichi, Prop.

2103 TARAVAL STREET cor. 31st Avenue

24 HOUR SERVICE If Work is Brought In

Pick up will be made at Rees's Dude Ranch, Pedro Valley and Janovitz's in Sharp Park.

Mrs. Dora Webb and son Fred were Tuesday afternoon callers at the Pitschke home on County Road. Fred in corporal is on a thirty day leave, having been in foreign service for nearly two years, in the medical corps. Mrs. Webb and her son are cousins of Mrs. Maude Pitschke and her daughter Mrs. Myron Cropsey.

WARSHAWSKI'S

Dry Goods Store

at

6340 Mission Street

DALY CITY

carries

NEARLY Everything For the Home and Family

RELISH BAKERY

AND

ICE CREAM PARLOR

G. MUNZ, Prop.

FINE PASTRIES A SPECIALITY

6356 MISSION STREET

DALY CITY

Phone Randolph 5712

BYRNE

Radio

We Have The PARTS & TUBES to FIX YOUR RADIO

Opposite Daly City Theater

Phone Randolph 7782

Wander Inn

Pedro Valley Highway 1

(Formerly Maracci's)

On the Beach . . .

Bathing and Fishing

. . . It's Cozy Inside

Joe & Maggie Pete & Nino

WHEN IN DALY CITY

Get Good Food At

Peter's Restaurant

Closed Mondays For the Duration

Other Days Open 6 a. m. and Closes 8 p. m.

6286 Mission Street

BATTERIES CHARGED WHILE YOU WAIT

BUICK SPECIALISTS

HAMMER

Repair Shop

Complete Automotive Service

2941 Geary Boulevard

SKyline 7860

CHARLES DURAND

Local Pre-War Golfer Corporal Cullen Pays Visit To Relatives

After a long stretch of two and a half years of service overseas, Corporal Vincent A. Cullen paid a surprise visit at the Charles Bublak home on Montaraz terrace and will be here during his 30 day leave. Mrs. Bublak is this young officer's sister-in-law.

The corporal intends to play some golf with his old friends Ex-Marine Fred Plate and Bill Pushman at the Sharp Park Golf Course, where he is well known, as well as here in Sharp Park, both Mr. and Mrs. Cullen spending about every weekend at the Bublaks.

Mrs. Cullen, now a Wave and stationed at Stillwater, Oklahoma, was surprised to hear that her husband was on leave and made every effort to be released from duty, but will not be permitted to take a furlought until in February at which time she will join her husband in Fort Bragg, North Carolina, where he will then be stationed.

Mr. and Mrs. Cullen are planning to make Sharp Park their home after the war.

5000 Cars Go To Junk Yards Every Day!

Don't Let Wartime Stop & Go Driving Ruin Your Tires

Stop and Go! Stop and Go! *All* Wartime driving is stop and go—and mighty tough on precious tires.

You can reduce this destruction by coming in at least once a week for tire check-up . . . having us switch your tires every 500 miles . . . using our tire repair service to prevent small damage from getting BIG.

Remember, 5,000 cars—every day—are going to American junk heaps from neglect.

GENE FANUCCHI

Phone Sharp Park 2801

SHELL

Make a date for SHELLUBRICATION TODAY

QUALITY AND DEPENDABLE SERVICE IS OUR MOTTO — TRY

Beeson Cleaners

We clean Garments, Rugs and Drapes beautifully. Hats Cleaned and Blocked. Alterations and Repairing neatly done..

For pick up service on the North Coastside,

PHONE SHARP PARK 3181

Glen Park Roofing Company

M. B. Castagnetto · Free Estimates

Bus. Ph. Randolph 5323 · Res. Ph. Delaware 7009

350 Ocean Avenue - 175 Dartmouth Street

SAN FRANCISCO, CALIF.

Associated Service Station

Marlette and Smith

AUTO REPAIRING

OFFICIAL AAA STATION

PHONE SHARP PARK 2821

Night Calls Sharp Park 5221

RESOLUTION NO. 1522

AN ORDER FIXING BOUNDARIES AND CALLING ELECTION RE SHARP PARK SANITARY DISTRICT.

RESOLVED, by he Board of Supervisors of the County of San Mateo, California, that

WHEREAS, twenty-five and more persons, residents and freeholders living within certain unincorporated territory lying in the County of San Mateo, State of California, desiring the formation of a sanitary district therein, filed with the Board of Supervisors of said county a verified written petition therefor, signed by them, stating the name of the proposed district, setting forth the boundaries thereof, and praying that the lands included within said boundaries should be organized as a sanitary district under the provisions of Part I of Division 6 of the Health and Safety Code of the State of California;

WHEREAS, said petition for the formation of said district was duly and regularly published in the Sharp Park Breakers, a newspaper of general circulation published and circulated in said county, together with a notice stating the time and place when and where said petition would be presented to the Board of Supervisors, and that all persons interested therein might appear and be heard, proof of the publication of said petition and notice being evidenced by affidavit of the publisher of said newspaper, on file with the County Clerk;

WHEREAS, at the time and place advertised in said notice when said petition would be presented, the Board of Supervisors did then and there receive and hear said petition and all persons interested in the matter, and at the conclusion of said hearing found that no lands have been improperly omitted from or included within the proposed district, and that all the lands within the boundaries of the proposed district as described in said petition would be benefited by the formation of said sanitary district; and a full hearing having been had thereon, and the same being final and conclusive;

NOW, THEREFORE, IT IS FOUND, DETERMINED AND ORDERED, as follows:

1. That said petition as originally presented be and the same is hereby approved, and that the exterior boundaries of said district be and they are hereby fixed, determined and described as follows:

Beginning at the point of intersection of the westerly line of Ocean Boulevard with the Northerly line of Bella Vista Avenue as said Boulevard and Avenue are shown upon the Map entitled: "Revised Map Salada Beach, San Mateo County, California", which Map was filed in the office of the Recorder of the County of San Mateo, State of California, on August 5, 1907, in Liber 5 of Maps at page 20, said point also being on the Southerly line of the property now or formerly belonging to Jeanette Comerford; running thence due East along the North line of Bella Vista Avenue 3459.97 feet more or less to a point which is due North 20 feet from the Northeast corner of Lot 10 in Block 22, as shown on the Map above referred to; thence leaving said line of Bella Vista Avenue South 20 feet to the said Northeasterly corner of Lot 10 in Block 22; thence South 43 degrees 20 feet East 335.75 feet to the most Easterly corner of Lot 20 in said Block 22; thence running along the Southeasterly line of Lot 20 in Block 22 South 46 degrees 30 feet West 90 feet to the most Southerly corner of said Lot 20 in Block 22; thence running Southwesterly across the end of San Mateo Avenue, as shown on the above mentioned Map, 40 feet, more or less to the most Easterly corner of Block 23, as shown on said Map; thence running Southwesterly across Carmel Avenue, 51 feet, more or less to the Northwesterly corner of Block 30, as shown on said Map; thence due East 60 feet; thence running along the northeasterly line of Block 30, as shown on said Map, South 77 degrees 15 feet East 530.12 feet to an angle point therein; thence South 23 degrees 45 feet East 238.87 feet to the most Easterly corner of said Block 30; running hence Southerly along the end of Montaraz Avenue, as shown on said Map, 50 feet, more or less to the most Easterly corner of Block 31, as shown on said Map; thence along the Southeasterly line of Block 31 South 66 degrees 15 feet West 289.51 feet to the most Southerly corner of said Block; thence running Southerly along the end of Luna Vista Terrace, as shown on said Map, 40 feet, more or less to the most Easterly corner of Block 33, as shown on said Map; thence running due West along the South line of Blocks 33 and 37 to the Northeasterly corner of Block 29, Brighton Beach Subdivision No. 1, recorded in Volume 5 of Maps at Page 29, San Mateo County Records; thence following the boundary of said Brighton Beach south, northeast and south to the Northeasterly corner of the C. F. Higgins 32-acre tract; thence South to the Southeasterly corner of said 32-acre tract; thence West along the South line of said 32-acre tract and along the Northerly line of the City and County of San Francisco 410.36-acre tract to the Westerly line of Lakeside Avenue, Brighton Beach Subdivision No. 2, recorded in Volume 6 of Maps at Page 4, San Mateo County Records; thence Northerly and Westerly along said line of Lakeside Avenue to its junction with the South line of Clarendon Road; thence West along the South line of Clarendon Road to the Westerly end thereof; thence due North to the center line of Montecito Avenue; thence East along said center line to the West line of Ocean Boulevard, thence North along said Westerly line of Ocean Boulevard to the point of beginning.

2. That an election be, and the same is hereby called and ordered to be held in said proposed district, on Tuesday, the 23rd day of January, 1945, for the purpose of submitting to the qualified electors residing therein the proposition of forming the lands described within the boundaries thereof into a sanitary district under said Health and Safety Code, said district to be called the Sharp Park Sanitary District. Also, at said election, persons to fill the offices provided for by said Code, viz., a sanitary assessor and five members of the sanitary board, will be voted for.

Candidates for the office of assessor and for members of the sanitary board may be nominated by petition in the manner provided by Section 6584 of said Health and Safety Code.

3. The election hereby called and ordered to be held, shall be held and conducted as nearly as practicable in accordance with the general election laws of the state, except as otherwise provided in said Health and Safety Code.

The ballots to be used at said election shall be such as may be required by law to be used thereat, and in addition to any other matter required by law to be printed thereon, there shall appear thereon the following:

(ELECTION ON QUESTION OF FORMING SHARP PARK SANITARY DISTRICT AND ELECTING OFFICERS THEREOF.

.....

(This number to be torn off by Inspector)

NO.

.....

..... 1945. ....

Mark Crosses (x) on Ballot

ONLY WITH RUBBER STAMP

Never with Pen or pencil.

(Fold Ballot to this Perforated Line, Leaving Top Margin Exposed.)

Election on Sanitary District

INSTRUCTIONS TO VOTERS: To vote for a candidate of your selection, stamp a cross (X) in the voting square to the right of the name of such candidate. Where two or more candidates for the same office are to be elected, stamp a cross (X) after the names of all the candidates for that office for whom you desire to vote, not to exceed, however, the number of candidates who are to be elected. To vote for a person not on the ballot, write the name of such person under the title of the office in the blank space left for that purpose. To vote on the proposition stamp a cross (X) in the voting square after the word "YES" or after the word "NO". All marks except the cross (X) are forbidden. All distinguishing marks or erasures are forbidden and make the ballot void.

SANITARY ASSESSOR

Vote for One ( )

MEMBERS OF THE SANITARY BOARD

Vote for Five ( )

PROPOSITION

Sanitary District "YES" ( )

Sanitary District "NO" ( )

4. Sample ballots containing the above matter required to be printed thereon, also a card stating the location of the precinct polling place of the elector, shall be mailed to the electors residing within the boundaries of the proposed district by the County Clerk, but a failure on the part of any elector to receive such sample ballot or such notice shall not be held to invalidate the election or affect in any manner the legality of the sanitary district if authorized thereat.

5. Every qualified elector, residing within the proposed district for the period requisite to enable him to vote at a general election shall be entitled to vote at the above provided for.

6. For the purpose of holding and conducting such special election two election precincts have been by said Board established therefor and the boundaries thereof and the polling places for the conduct of said election within said respective precincts and the respective election officers appointed therefor shall be as hereinafter set forth, to-wit:

SHARP PARK SANITARY DISTRICT

This precinct shall consist of all of Sharp Park County Precinct No. 1 as so defined by resolution of said Board of Supervisors for county elections;

Polling place for said precinct: District School House at Sharp Park;

Inspector: Mrs. Juliette V. Waln, Sharp Park.

Judge: Mrs. Louise H. Fenton, Sharp Park.

Judge: Mrs. Ressa A. Wolf, Sharp Park.

SHARP PARK SANITARY DISTRICT

This precinct shall consist of all of Sharp Park County Precinct No. 2 as so defined by resolution of said Board of Supervisors for county elections;

Polling place for said precinct: Frank Malish Garage, 183 San Jose Avenue, Sharp Park.

Inspector: Mrs. Patricia B. De Nio, Sharp Park.

Judge: Mrs. Viola Williams, Sharp Park.

Judge: Mrs. Hildred E. Armstrong, Sharp Park.

The County Clerk is hereby directed to procure all supplies that may be necessary to properly and lawfully conduct said election.

7. At said election, the polls shall be open at seven (7) o'clock a. m. of the day of said election, and be kept open until seven (7) o'clock p. m. of the same day, when the polls shall be closed except as otherwise provided by Section 5734 of the Elections Code.

When the polls are closed the officers of election shall count the ballots cast thereat, and canvass the votes cast for the respective candidates and those cast respectively for and against the proposition herein stated, whereupon they shall make return thereof to the County Clerk in the time, form and manner required by law.

8. The Board of Supervisors of the County of San Mateo shall meet, at their usual place of meeting, at ten o'clock a. m. on the first Monday after said election, and canvass the returns thereof, or direct their canvass as provided by Section 7921 of the Elections Code.

9. If a majority of the votes cast at such election shall be in favor of a sanitary district, the Board of Supervisors shall make and cause to be entered in the minutes of said board, in full, an order that a sanitary district of the name and boundaries stated in this order has been duly established, and said order shall be conclusive evidence of the fact and regularity of all prior proceedings of every kind and nature provided by said Health and Safety Code, and of the existence and validity of said sanitary district. The Board of Supervisors shall also declare in said order and have entered on the minutes of the board, the names of the officers elected in and for said district.

10. A copy of this order shall be posted for four successive weeks prior to the election, in three public places within the proposed district, and shall be published for four successive weeks prior to the election in the Sharp Park Breakers, a weekly newspaper of general circulation published and circulated within the proposed district.

Regularly passed and adopted this 19th day of December, 1944.

Ayes and in favor of said resolution:

Supervisors: T. L. Hickey, Fred E. Beer, J. W. Poole, Alvin S. Hatch, E. R. McDonald.

Noes and against said resolution:

Supervisors: None.

Absent, Supervisors: None.

Fred E. Beer, Chairman, Board of Supervisors, San Mateo County, California.

ATTEST:

(SEAL) W. H. AUGUSTUS Clerk.

Kirkbride and Wilson

Peninsula Bldg.

San Mateo, Calif.

Attorneys for Petitioners.

Published in the Sharp Park Breakers, December 22, 29, 1944, January 5, 12, 1945.

CHRISTIAN SCIENCE

"The hour cometh, and now is, when the true worshippers shall worship the Father in spirit and in truth: for the Father seeketh such to worship him" (John 4:23) is the Golden Text for the Christian Science Lesson-Sermon on "Sacrament" for Sunday, Jan. 14.

"When thou prayest, enter into thy closet, and when thou hast shut thy door, pray to thy Father which is in secret; and thy Father which seeth in secret shall reward thee openly." (Matthew 6:6). This verse will be included in the sermon, with the following correlative passage from "Science and Health with Key to the Scriptures" by Mary Baker Eddy: "The closet typifies the sanctuary of Spirit, the door of which shuts out sinful sense but lets in Truth, Life and Love," (p. 15).

★ ★ ★ ★

! BUY WAR BONDS !

W. C. LASSWELL AND CO.

Mortician

6154 Mission Street

DALY CITY, CALIF.

Randolph 0100 and Randolph 0101

"FUTURE FARMERS OF AMERICA"

make America's future look bright!

With their country at war, the thousands of school boys of the 7000 chartered local chapters of "Future Farmers of America" have made a spectacular contribution to Victory. By raising chickens, turkeys, cattle, sheep and other livestock...by planting, cultivating and reaping farm crops...by such diverse activities as developing better fruit orchards and more humane methods of trapping wild animals for furs, they have furnished many millions of dollars worth of vitally needed supplies to the war effort. And, in doing this, they have developed initiative, stamina and character that will stand this country (and the world!) in good stead in the postwar years.

Published in the public interest by

ACME BREWERIES

San Francisco • Los Angeles

NEWELL'S

WHERE FRIENDS MEET

497 SAN MATEO AVE. --- SAN BRUNO

Phone San Bruno 89

EL CAMINO

THEATRE

SAN BRUNO Phone SAN BRUNO 20

! BUY WAR BONDS !

For INSURANCE

SEE, WRITE OR PHONE

Frank Loney

Vallemar

Licensed Insurance Broker

Sharp Park 2541

406 MONTGOMERY ST.

SAN FRANCISCO

EXbrook 7100

Sun., Mon., Tues.

Jan. 14, 15, 16 —

"No Time For Love"

CLAUDETTE COLBERT

"Let's Face It"

BOB HOPE

Wed. to Sat.

Jan. 17, 18, 19, 20 —

"Frenchman's Creek"

JOAN FONTAINE

"Dangerous Journey"

(Travelogue of Africa)

BUY WAR BONDS AND STAMPS AT THIS THEATRE

Doors Open Week Nights 5:45

Saturday and Sundays 12:45pm

ROCKAWAY QUARRY NOW CARRIES ASPHALT PLANT

Although the Rockaway Quarry has enlarged its operations to inc[illegible] plant, all equipment include[illegible] dust collectors so that [illegible] escape to annoy [illegible] Beach.

[illegible] overlo[illegible] one of the largest in the state and its products are u[illegible] by Uncle Sam in his [illegible] project in the vic[illegible] of San Bruno.

The fairness of this company in making every effort to aleviate as nr as possible any disagreeable conditions in connection with the operation of the quarry is greatly appreciated by the residents of Rockaway Beach.

Mrs Angel Stenerson of San Francisco was a local visitor, Tues day of this week, Sharp Park being her favorite resort, when she has a few hours of leisure. Angel, no doubt, will move back to the Coastside after the duration.

The next meeting of the Ladies' Aid will be held in the Little Brown Church, Tuesday afternoon of next week at 2 o'clock. All are invited to come and help plan the big stew dinner to be served on Bond Election Day, Feb. 14, 1945.

The next meeting of directors of the North Coast County Water District will be held, Wednesday evening of next week, January 17, 1945. The meeting will be held at the Sharp Park firehouse and is open fur all to attend.

Mrs. A. W. Zimmerman of Pedro Valley has received word that Lord Halifax visited on the farm of her brother and family, the Darroll Dyes of Waukee, Iowa, while touring the country. The Zimmerman family was quite excited to receive the paper with a picture of the Dye family and Lord Halifax.

Al Lasker of Carmel avenue is stationed in New Guinea. Don't ask us how we found uut, but Seaman Lasker has a birthday coming up February 10. If he were here he'd no doubt be guest of honor at a home cooked rabbit din ner. These good things will all be waiting for him when the war is over.

If They Can GIVE OVER THERE
We Can LEND OVER HERE.

J and L MARKET

RAY AND HAZEL MURPHY

California
AGRICULTURE
LEADS THE NATION
WITH 20 FARM "FIRSTS"

This is a land of champions . . . the state of California. But a National Champion of all time is our California farmer. According to Uncle Sam's Bureau of Census, California Agriculture is "tops" in 20 items of crop production, wages, equipment usage.

Read the amazing list below and you will see why California is a major source of food supply to the nation and armed forces.

California scores FIRST in:

ITEM	CALIFORNIA'S RANK IN U.S.	CALIFORNIA'S PERCENTAGE OF THE U.S. TOTAL
1. Almonds . . . . . lbs.	FIRST	99.9
2. English Walnuts, lbs.	FIRST	92.1
3. Grapes . . . . . lbs.	FIRST	91.4
4. Prunes . . . . bushels	FIRST	75.4
5. Lettuce . . . . . acres	FIRST	65.8
6. Asparagus . . . . acres	FIRST	55.6
7. Oranges . . . . . tons	FIRST	53.9
8. Cauliflower . . . acres	FIRST	40.9
9. Peaches . . . bushels	FIRST	35.6
10. Pears . . . . . bushels	FIRST	34.3
11. Carrots . . . . . acres	FIRST	29.1
12. Celery . . . . . . acres	FIRST	27.6
13. Sugar Beets . . . tons	FIRST	23.2
14. Cantaloupes . . acres	FIRST	20.5
15. Flower and Vegetable Seed . $	FIRST	20.0
16. Cash Wages . . . . $	FIRST	14.6
17. Alfalfa . . . . . . tons	FIRST	11.7
18. Tomatoes . . . . acres	FIRST	11.6
19. Honey . . . . . . lbs.	FIRST	9.7
20. Farm Motor Trucks . . number	FIRST	5.5

FIRST IN FARM ELECTRIFICATION

There is a final FIRST for California Agriculture that this company mentions with pardonable pride. It is that *California farmers lead those of all other states in the use of electric horsepower. And in the 46 counties into which P. G. and E. lines extend 95.9 per cent of all farms within one quarter mile of a distribution line use electricity for lighting, pumping and other farm labor saving devices.*

Availability of electric horsepower to make up for the lack of man-power has meant much to California farmers during these war years.

P·G·and·E·
PACIFIC GAS AND ELECTRIC CO.

25-W-138
Serving California Agriculture with the Greatest Pool of Electric Power on the Pacific Coast

458 CLUB
SAN BRUNO
(Not the Biggest but the Friendliest)
Choice Wines and Liquors
Fred Mason - Art Annis

SIX TEE INN
E. PACINI
Italian Dinners - Steaks - Chops Chicken
Food That Satisfies Hungry Golfers Will Satisfy You.
WINE AND BEER
PHONE SHARP PARK 2981

Rockaway Quarry
ROCK - SAND
CEMENT
and Top Soil
PHONE SHARP PARK 2121

Rockaway Cafe

AT THE BEACH
Rockaway Beach, Calif.
Steak Dinners, Chops, Delicious Hamburgers, Hot Dogs, Special luncheons and dinners can be arranged.
PHONE SHARP PARK 2441

The object of insurance is to protect against financial loss due to destruction of:
YOUR PROPERTY
YOUR EARNING POWER
YOUR LEGAL LIABILITY
For the protection you should have at a price you can afford to pay see:
J. TROGLIA
General Insurance Broker
Rockaway Beach
Sharp Park 2461
Member of Insurance Brokers' Exchange of San Francisco

START NEW YEAR RIGHT
SHOP IN SAN MATEO

Wisnom Hardware
HARDWARE - HOUSEWARE
PAINTS - PHONOGRAPH RECORDS
201 2nd Ave. Ph. S. M. 3-3607

Williamson's
FURNITURE FOR YOUR HOME
139 B STREET - SAN MATEO, CALIF.

BRANSON'S MEN'S SHOP
Sport Coats — Hats
Slacks — Shirts — Ties
222 THIRD AVENUE
Telephone San Mateo 3-9103

BURRIDGE
78 - 3RD. AVENUE
Stationery - Greeting Cards - Office Supplies

PECTEN'S JEWELRY
"Buy Here With Confidence"
236 3rd Ave., Phone S.M. 3.1160
Expert Watch Repairing

POPE'S DRUG STORE
PERFUMES - STATIONERY
PRESCRIPTIONS
THIRD & B STS.

Phone 3-1841
Leth's Beauty Studio
170 3rd Ave.
San Mateo, Cal.

LOEWE & ZWIERLEIN
DEPT. STORE
317 - 325 B ST.
FURNITURE DEPT.
326 3rd Avenue

FOREMAN'S CAMERA SHOP
92 3RD AVENUE
CAMERA SUPPLIES
GREETING CARDS
LEATHER GOODS

They keep fighting—
You keep buying
WAR BONDS

BUS SCHEDULE TO SAN MATEO
LEAVES SHARP PARK 9:02 A. M.
ARRIVES IN SAN MATEO 10:20 A. M.
LEAVES SAN MATEO 3:05 P. M.
ARRIVES SHARP PARK 4:12 P. M.

GREYHOUND

CLEARANCE ON
REVERSIBLE COATS
HALF PRICE
FOR RAIN ON ONE SIDE
ALL WOOL ON OPPOSITE SIDE
CAROLYN SHOP
140 - 3rd Ave. San Mateo

Mr. and Mrs. Felix Fanucchi and the Gene Fanucchis and small son Gene George were weekend dinnr guest at the Eugene Pardini home at 512 Forrester in San Francisco. The family left for home before dark. Mrs. Fanucchi says they are rarely ever on the highway after dark, as she doesn't care for night driving.

OCEAN SHORE PARISH

The Little Brown Church by the Sea. H. D. Harkins, minister.

The mystical hour and power of Gospel hymns inspire you every Sunday, 7:45 p. m.

Pastors sermon theme, "This is the gate of Heaven".

Bible school for all grades 11 a. m.

Hour of Bible study and prayer Wednesday 7:45 p. m.

EDWARD C. VAUGHAN
NOTARY PUBLIC
62 Carmel Avenue
SHARP PARK
San Mateo County
Telephone Sharp Park 2251

House Repairing
Carpenter — Painter
Plasterer — Brick Work
Interior Decorator
House Roofing
14 Years of Trade School
Call Sharp Park 6771
JOHN McHUGH

SHARP PARK BREAKERS

VOLUME 7 — NUMBER 5 AND FIRST TOWNSHIP NEWS FRIDAY, JANUARY 19, 1945

North Coast County Water District Holds Third Meeting

With Engineer E. P. Wilsey, Attorney Ernest Wilson and all five directors of the North Coast County Water District present, the third meeting of the new district was called to order at eight o'clock in the Firehouse Wednesday evening of this week.

Following a trip to Redwood City, Tuesday of this week, by Bruce McIntyre, president of the board, the ledgers of the former Salada Beach Public Utility District were turned over to the new district, making it possible for the near future distribution and collection of water bills under the new setup.

Due to a suit pending in the courts over the payment of bonds formerly owned by M. O. Anderson, the county is retaining all money from the old district, until termination of said suit, which Attorney Wilson said he believed would take place within a year.

Wilson explained that it was customary for new districts to borrow money to carry on during the transition period, and it was decided to borrow $1000 from a bank to defray the general expenses of the district.

The Bank of South San Francisco was selected as the depository for the North Coast County Water District, and the funds for each district, Edgemar, Sharp Park, Vallemar, Rockaway Beach and Pedro Valley are to be kept in separate accounts there.

Jim Fenton, water superintendent, explained the capacity of wells in operation here in Sharp Park, and the necesity of retaining the Bill Pappas well until Hetch Hetchy water is obtained. Negotiations are pending with the California Filter company regarding the purification of our drinking water.

All residents present at the meeting appeared to be in accord with the action taken by members of the board on the business at hand.

In order that misunderstanding in the future may be avoided, citizens of the North Coastside are urged to be at these monthly business meetings, held on the third Wednesday of every month and which are previously publicized by your local newspaper.

It is interesting to note that our Board members are not so-called "Yes men" and are not backward in expressing their opinions.

Among the citizens present was H. E. Bateman of Vallemar, who presented suggestions helpful to the board and commended by Attorney Wilson. As the latter explained the transition period will be fraught with problems, but none which cannot be solved to the satisfaction of the majority of those concerned.

Remember, Water users, every future water meeting is your meeting.

★ ★ ★ ★

William Beeler of Pedro Valley passed away, Monday morning of this week. Deceased was a resident of the Valley for more than twenty years, and leaves his widow Mildred Beeler to mourn his loss. More particulars regarding Mr. Beeler's long and colorful life were not obtainable at this time. Funeral services were conducted from W. C. Lasswells in Daly City Thursday of this week.

Builder Of Local School Visits Ye Publisher

Hugh Smith of Daly City, former chairman of our County Board of Supervisors was a caller Monday afternoon of this week at "Ye Newspaper office". Mr. Smith, with two sons in the service, has closed his lumber yard and is devuting his entire time to the operation of the Mission Bell Auto Court.

The former county official was the builder of the Sharp Park (San Pedro) School house more than thirty years ago.

Mr. and Mrs. Smith occasionally visit their 12,000 acre ranch in Mexico, where hunting is Hugh's favorite sport.

★ ★ ★ ★

Please! We're Speaking of the Stew You Love

"Why don't we have these dinners more often?" was expressed by many who enjoyed a previous stew served in the Little Brown Church here in Sharp Park some weeks ago. Accordingly the Ladies Aid are repeating this delectable menu on Bond election day, Tuesday, Feb. 14, 1945.

Mrs. Harkins will again assemble and combine the various ingredients, each adding its distinctive flavor to the finished miracle stew.

The Little Brown Church is anticipating considerable remodeling and your patronage of this dinner will help along the worthwhile project.

Plan to eat out on Valentine's Day, Feb. 14, 1945. Place: The Little Brown Church.

★ ★ ★ ★

"Here Turk Again" At Pete and Anna's Every Sunday

Every Sunday until further notice, Pete and Anna will serve a full course turkey dinner, cooked by our famous chef Pete Zucconi.

Enjoy a weekend treat now and then for yourself and family. The servings as always are generous and you'll not leave this popular restaurant hungry.

"Here Turk Again" at Pete and Anna's next Sunday and weekends to follow. See ad elsewhere in these columns.

★ ★ ★ ★

New Window Shades Obtainable at Jolin's

Window shades reflect the character of a home inside and out, for they protect your windows, the eyes of your home. Therefore they should look bright and new.

The Jolin Furniture company, who has joined our group advertising for San Mateo, elsewhere in these columns, is well stocked in this commodity. If replacing old shades bring in the rollers, for they no doubt can be used again.

Linoleum and Congoleum rugs are a speciality and are featured in many attractive patterns.

★ ★ ★ ★

Linemen from the Pacific Gas and Electric company have been working, this week on our street lighting system as heretofore the lights have been coming on and going off at the wrong time. Residents of this area will appreciate the prompt and efficient service rendered by this company, even though so many of its employees are serving in our armed forces.

WATCH FOR NOTICE OF GRAND OPENING OF SEAFOOD CAFE IN NEAR FUTURE. BEER ONLY.

★ ★ ★ ★

McADAMS FAMILY NOW OWNERS OF FORMER HATHAWAY HOME

Wth future post-war improvements in mind, Mr. and Mrs. Ray McAdams, are now owners of the former Earl Hathaway home on Carmel avenue. The couple formerly resided in Washington state, living in San Francisco about three months before deciding on Sharp Park for their future home. Mr. McAdams is a defense worker on a night shift.

Two children, Raymond Jr., (5) and Cheryle (14 months) complete a household foursome.

★ ★ ★ ★

ATTENTION!

Leave cotton and woolen rags in front of your property, Saturday morning of this week for cub pick-up. Silk and rayon is not wanted. These rags are to be sold to service personnel for the purpose of cleaning machinery. Help the war effort.

★ ★ ★ ★

THE MIERZEJEWSKIS PROUD PARENTS OF BABY STEVEN JOHN

An eight pound baby boy, named Steven John, was a most welcome new arrival to his parents, Mr. and Mrs. Check Mierzejewski of San Francisco, son-in-law and daughter of the Harry Walters of County Road. The little fellow tipped the scales at eight pounds in the Childrens hospital where he was born, Monday, December 11, 1944.

The baby's daddy is employed at San Carlos during which time his family may reside with Steven's materaal grandparents, here in Sharp Park. Mrs. Mary Mierzejewski, the youngster's paternal grandmother resides in Redding, Pa.

The young mother is the former Helen Swartout a resident of this locality for several years.

★ ★ ★ ★

Winnifred Jeckers Teaches Art Of Preparing Turkey

An interested group of sixteen housewives gathered at the firehouse, Thursday morning of last week to learn all the tricks in the art of preparing a turkey and the result was a delicious dinner of roast turkey, dressing, creamed onions, carrots, hot rolls, and brown apple betty.

Members of the class were taught how to pull the tendons in the fowl's legs as well as many other easy ways in making "Friend Turk" as tender as Cupid himself.

The women scheduled another meeting, this time on cooking available meat which is to be held in the Fire house on Feb. 22, 1945.

Mrs. Jeckers maintains headquarters at the Agricultural Extension Service office in San Jose.

P. T. A. WHIST
Friday Evening
(Next Week)
JAN. 19, 1945
Refreshments

"Gus" Passed On But Lives In Memory Of Old and Young Alike

C. A. (Gus) Gustafson, a Sharp Park resident for many years, quietly pasesd away at the Community hospital in San Mateo, where he had been a patient for several weeks. He had been allowed to spent New Years at his home on Paloma avnue, but his condition demanded continued hospital care.

Funeral services were conducted from the Little Broyn Church, Rev. H. D. Harkins speaking words of comfort to neighbors and friends gathered there. Young people of high school age and younger boys and girls tearfully passed the bier remembering how Gus had mended their broken toys even making new ones when the old ones were beyond repair. The pall bearers included Jim Fenton, Bert Wallace, Jim Waln, Sven Mortensen, William Snell and Bruce McIntyre. The many lovely flowers were expressions of love and appreciation.

Almost eighty-eight years old, deceased was a native of Kalmar Sweden, and was a cabinet maker by trade. His remaining relatives include two sisters, one in Connecticut state and the other in Pennsylvania.

The funeral of deceased was the first one to be conducted from the Little Brown Church for more than thirty years.

★ ★ ★ ★

Nick Gust Meets Host of Friends at Turkey Dinner In His Honor

Another occasion when Nick Gust, home on a ten day leave, had all the turkey he could possibly eat was the incident of a party given in his honor, Tuesday evening of this week, by his home folks.

As has been proven at various times Mr. and Mrs. Charles Gust, parents of the young aviator, serve delicious and elaborate dinners, this one including in addition to the turkey, hors d'oeuvres potato salad, spaghetti and a large cake.

The North Coastside was well represented among the fifty or more guests. Mr. and Mrs. Bill Lucas of San Francisco were among the happy group, Bill a buddy and graduate in the same aviation training with Gust, accompanied the latter on his leave to California and will return with him tomorrow (Friday) when he starts back on the trip to his Texas base.

★ ★ ★ ★

Relatives from Ventura, California are sojourning at the home of Carl Fox of Moana and San Francisco Ways. The guests include Mrs. Maud Irwin, Shirley Irwin, Mrs. Ellen Rice and the latters son Johnny.

The regular meeting of local Parent-Teachers will be held, Thursday evening of next week, at the schoolhouse. Time 8 o'clock. Parents (fathers and mothers) and all interested citizens of the Sharp Park school district as well as P. T. A. members are cordially invited to attend.

The Women's club of Rockaway met at the Petersen home, Thursday afternoon of this week, the new fire truck now occupying the former place of meeting. Cake and coffee were served.

REMEMBER! VOTE FOR SANITATION TUES. NEXT WEEK

Every resident of the Sharp Park area have no doubt received his and her sample ballots, reminding each that Tuesday of next week is election day another time when our great American privilege can be used to make our home communty a cleaner and more sanitary place in which to live.

The North Coast County Water District handles the distribution of water and a Sanitary District will handle the disposal of garbage, sewage and other matters pertaining to Sanitation. This district will be self sustaining.

Remember to vote, Tuesday of next week. Give each candidate a courtesy vote.

★ ★ ★ ★

Edgemar Resident Succombs to Heart Attack At His Home

At the early morning hour of [illegible] o'clock Tuesday of this week, Charles F. Drayer of Edgemar succombed to a heart attack and had already passed on, when Dr. E. C. Kading arrived. Deceased was the husband of Jessie May Drayer and the father of three sons, Roland, Norman and Jackson. Roland is an orchestra leader at the Club Lido in San Francisco.

Funeral services will be held at the mortuary of Julius S. Godeau, Inc., 41 Van Ness near Market in San Francisco, Friday, Jan. 19, 1945 at 1 p. m.

The Drayers had been residents of Edgemar for about a year, and although Mr. Drayer had been a semi-invalid for many weeks the couple were contented in a world of their own, beautifying their home and finding time to conduct a sm. ll chicken business.

We extend deepest sympathy to the bereaved relatives.

★ ★ ★ ★

Dressmaking Courses Make Thrifty Wives

"I'm proud that the girl I'm taking to the dance made the attractive formal she is going to wear." Even after he marries the girl Johnny will continue to thrill with pride over Mary's attractive clothes, which cost so little, because she learned to sew. Even if already a housewife it is not too late to surprise your husband with this accomplishment.

Opportunity is waiting at the Singer Sewing Machine store in San Mateo, where dressmaking classes are held morning and afternoons. The course includes one two hour lesson each week for 8 times.

During this eight weeks course each student will have the opportunity to make for herself some article of clothing. Instruction is not expensive.

Anyone here on the North Coastside wishing to join a Dressmaking class, please leave your name at the office of the Sharp Park Breakers. Be one in a special class of five or more, the North Coastside class. If interested phone Sharp Park 5611.

★ ★ ★ ★

Japanese money was received in a letter to Mrs. F. Gittings from her son S. W. Moose, USNR. Judging from this evidence his home folks believe him to be in the vicinity of the Philippines.

SHARP PARK BREAKERS

and FIRST TOWNSHIP NEWS

A Newspaper of General Circulation

Sharp Park, San Mateo County, California

M. L. PITSCHKE - - - Editor and Publisher

Phone Sharp Park 5611

Entered as second-class matter, November 17, 1939, at the Postoffice at Sharp Park, California, under the Act of March 3, 1879

SUBSCRIBERS SERVICE

FOR SALE: One 1 rack, about 16 sheets. Call at Carl Jones home on San Mateo avenue.

WANTED: Chesterfield set, ph. Sharp Park 5611.

WANTED for a customer, 2 bedroom house $3500. See F. L. Donahoo.

FOR SALE: Complete deep well pump system. Large Chlorinator Phone Sharp Park 6581.

FOR SALE: Big sack of white wash at $2.25. In perfect condition ready to mix with water. Weighs 25 pounds. See it at Carl Simons on Montaraz terrace or phone Sharp Park 2141.

FOR SALE: Coal-Wood Circulating Heater, small size, brown color. Looks like new. Call evenings, Sharp Park 5896.

FOR SALE: 1 Bureau $2.00. Mortensen on Clarendon road.

WANTED: To rent high chair and baby's crib for a few weeks during visit of relative. See or ph. Mrs. E. L. Spencer, Paloma ave. Phone Sharp Park 5051.

WANT TO BUY Chesterfield set, good condition. Phone evening Sharp Park 5571.

GARDEN PLOWED Saturday this week only. After that no more plowing will be available for another month. Place orders with Martin Dietrick. S. P. 3081

ANYONE having a sewing machine for sale, please phone Mrs. Tom Beeson at Sharp Park 3181.

LOST Fountain pen during week of Christmas. It's a Schafer and black in color. It is one of a set and one end of the barrel is broken off. Finder please notify Mrs. Patricia De Nio of Brighton Road. Phone Sharp Park 5271.

WANTED TO RENT 5 room house. Will exchange rent of apartment in Burlingame for rent of home in Sharp Park. Apartment is equipped with stove and refrigerator, but will take out same if so desired. Phone Sharp Park 6906.

FOR SALE Baby buggy, pre-war leather, collapsible, good springs. Phone Mrs. B. Meadows, Sharp Park 2601.

SEWING and alterations. Mrs. Harold (Shirley) Yoho, 228 Moana Way, Sharp Park.

FOR SALE: Ladies tailored suit, Black Oxford; Ladies tailored suit, Brown, sizes 16 to 18 $3.50 each. Mrs. Frank Gittings, Carmel avenue.

OWNER of large glass plate left at a New Years party may pick up same at Carl Simon's home on Montaraz terrace.

★ ★ ★ ★

Mrs. Harold R. Yoho of Moana Way is busily engaged in making alterations on the uniforms and raincoats of the Spars located in this vicinity. See her ad in Subscribers Service.

Mrs. Grace Adams, upper grade teacher of the Rockaway school sponsored a 7th and 8th grade visit to San Francisco Air Port Monday of this week to demonstrate to her pupils what they had been studying about aviation. Returning to Rockaway too late for out of town children to catch the school bus, she furnished the necessary transportation to the respective homes.

Mrs. George Curtis of Moana Way and little Patricia (Pat) Gardner of Brighton Road will be guests, Saturday of this week at the Roller Skating Follies in San Francisco auditorium. As Pat was confined to her home with a cold on her birthday in November and could not celebrate then.

Although Sylvia Gardner has been confined to her home with chickenpox and colds for the past several weeks, the little miss, it is reported, has gained three pounds.

Harriet Pope returned recently from San Fernandes, where she has been visiting her grandmother over the New Year holiday. Other house guests were an uncle and aunt from a cattle and sheep ranch in the mountains of Colorado.

! BUY WAR BONDS !

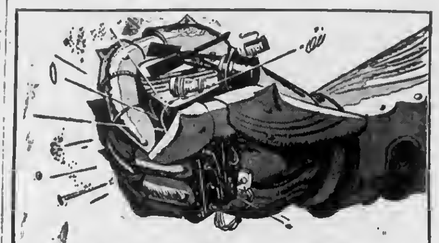

Wartime Stop and Go Crushes Life Out of Engines

With 5000 cars a day going to junk heaps, you can't afford to be careless with *your* car's upkeep. And the cheapest way to reduce the hazard of engine wear from dirty oil is to replace your oil filter cartridge. We sell 'em ... and it takes only a minute or to to install a new one.

Be safe! Don't let *your* car join the junkers.

GENE FANUCCHI
Phone Sharp Park 2801

SHELL

Make a date for SHELLUBRICATION TODAY

QUALITY AND DEPENDABLE SERVICE IS OUR MOTTO — TRY

Beeson Cleaners

We clean Garments, Rugs and Drapes beautifully. Hats Cleaned and Blocked. Alterations and Repairing neatly done..

For pick up service on the North Coastside,
PHONE SHARP PARK 3181

Glen Park Roofing Company

M. B. Castagnetto | Free Estimates

Bus. Ph. Randolph 5323 · Res. Ph. Delaware 7009

350 Ocean Avenue · 175 Dartmouth Street
SAN FRANCISCO, CALIF.

Associated Service Station

Marlette and Smith

AUTO REPAIRING

OFFICIAL AAA STATION

PHONE SHARP PARK 2821

Night Calls Sharp Park 5221

Sharp Park Grocery

—Open 7 Days a Week From 8 a. m. to 7 p. m.—
Close at Noon Sundays
Pick up Sunday Papers Before Store Closes.
FISH ON FRIDAYS
PLENTY OF POULTRY
Plenty of Fresh Fruits and Vegetables
at All Times
TELEPHONE SHARP PARK 5221
MR. AND MRS. W. H. BELL

JANOVITZ'S

IF YOU NEED IT — WE PROBABLY HAVE IT
TRY HERE FIRST
SHARP PARK 5371
Pay Station P. G. & E. Agent Peerless Laundry and Water Bills

FRESH DAILY LARGE DUCK EGGS, FINE FOR BOARDERS AND COOKING, 30c PER DOZEN

Shamrock Ranch

PEDRO VALLEY PHONE SHARP PARK 2184
ON COUNTY ROAD

PARKSIDE
SHOE RE-NU

Pete Vernatchi, Prop.
2103 TARAVAL STREET cor. 31st Avenue
24 HOUR SERVICE If Work Is Brought In
Pick up will be made at Rees's Dude Ranch, Pedro Valley and Janovitz's in Sharp Park.

WARSHAWSKI'S Dry Goods Store

6340 Mission Street
DALY CITY
carries
NEARLY Everything For the Home and Family

BYRNE
Radio

We Have The
PARTS & TUBES
to
FIX YOUR RADIO
Opposite
Daly City Theater
Phone Randolph 7782

Wander Inn

Pedro Valley Highway 1
(Formerly Maracci's)

On the Beach . . .
Bathing and Fishing
. . . It's Cozy Inside

Joe & Maggie

WHEN IN
DALY CITY
Get Good Food At
Peter's Restaurant

Closed Mondays For the Duration
Other Days Open 6 a. m. and Closes 8 p. m.

6286 Mission Street

BATTERIES CHARGED WHILE YOU WAIT
BUICK SPECIALISTS
HAMMER
Repair Shop

Complete Automotive Service
2941 Geary Boulevard
SKyline 7860
CHARLES DURAND

CHURCH SERVICES

CATHOLIC SERVICES
ROCKAWAY BEACH CHURCH
Catechism, Saturday at 2:00 p. m.
Mass, Sunday morning at 10 o'clock.

OCEAN SHORE PARISH
"The Little Brown Church by the Sea." H. D. Harkins, minister.
The Song's you love to sing rings out with vitality and new life every Sunday 7:45 p. m.
Pastors sermon theme "Stop, Listen! God is calling you".
Bible school classes for all ages, 10 a. m.
Bible study and prayer hour, Wednesday, 7:45 p. m.
The Church with a hearty welcome for all.

CHRISTIAN SCIENCE
The subject of the Christian Science Lesson-Sermon for Sunday, January 21, is "Life". "This is life eternal, that they might know thee the only true God, and Jesus Christ, whom thou hast sent" (John 17:3) will be the Golden Text.

★ ★ ★ ★

The first Cub pack committee meeting was held at the Ulick Burke residence, Tuesday evening of this week. The cubs meet at the school house the second Tuesday of every month.

For INSURANCE
SEE, WRITE OR PHONE
Frank Loney
Vallemar
Licensed Insurance Broker
Sharp Park 2541
406 MONTGOMERY ST.
SAN FRANCISCO
EXbrook 7100

CLASSIFIED ADS

WANTED: One or two lots with small improvements. Phone bet. 6 and 7p. m. Val. 8651.

NOTICE OF ELECTION

NOTICE IS HEREBY GIVEN pursuant to order of the Board of Directors of the North Coast County Water District, San Mateo County, California, and pursuant to an act of the Legislature of the State of California entitled "County Water District Act", approved June 10, 1913, as amended, that a special election has been called in said District, to be held on Wednesday, the 14th day of February, 1945, for the purpose of submitting to the qualified electors of said District the proposition of incurring a bonded indebtedness, all as more particularly set forth in Resolution No. 4 of said Board of Directors, a copy of which is hereto attached and incorporated herein and made a part hereof by reference thereto.

By order of the Board of Directors of the North Coast County Water District.

Dated: December 20, 1944.

Ernest A. Wilson,
Secretary of the North Coast County Water District.

RESOLUTION NO. 4
CALLING SPECIAL ELECTION IN NORTH COAST COUNTY WATER DISTRICT FOR INCURRING BONDED INDEBTEDNESS, AND DIRECTING NOTICE.

RESOLVED, by the Board of Directors of North Coast County Water District, San Mateo County, California, that:

Section 1. A special election is hereby called and ordered to be held within the boundaries of the North Coast County Water District on Wednesday, the 14th day of February, 1945, for the purpose contained in the following proposition which shall be submitted to qualified electors of said District on the ballot to be printed for that purpose, to-wit:

"Shall the North Coast County Water District incur a bonded indebtedness for the construction, purchase or otherwise acquiring of waterworks, pipes, valves, pumps and other works and machinery, conduits and reservoirs, and the purchase or otherwise acquiring of water rights, storage sites, lands, rights and privileges, useful or necessary to convey, supply, store or otherwise make use of water for domestic or other useful purposes for the benefit of said district and of its inhabitants?"

Sec. 2. The amount of the indebtedness to be incurred is the sum of One Hundred Eight Thousand Five Hundred Dollars ($108,500.00); the maximum term of said bonds shall run before maturity shall be 40 years, and the amount or rate of interest thereon to be paid shall not exceed four per cent (4%) per annum, payable semi-annually.

Sec. 3. That for the purpose of holding and conducting such election three election precincts have been by said Board established therefor and the boundaries thereof and the polling places for the conduct of said election within said respective precincts and the respective election officers appointed therefor shall be as hereinafter set forth, to-wit:

NORTH COAST COUNTY WATER DISTRICT PRECINCT NO. 1:

This precinct shall consist of all of Sharp Park County Precinct No. 1 as so defined by resolution of the Board of Supervisors for county elections;

Polling place for said precinct: District School House at Sharp Park;

Inspector: Mrs. Juliette V. Waln, Sharp Park.

Judge: Mrs. Louise H. Fenton, Sharp Park.

Clerk: Mrs. Ressa A. Wolf, Sharp Park.

Clerk: Mrs. Mabel V. Lometti, Sharp Park.

NORTH COAST COUNTY WATER DISTRICT PRECINCT NO. 2:

This precinct shall consist of all of Sharp Park County Precinct No. 2 as so defined by resolution of said Board of Supervisors for county elections;

Polling place for said precinct: Frank Malish Garage, 183 San Jose Avenue, Sharp Park;

Inspector: Mrs. Viola Williams, Sharp Park.

Judge: Mrs. Minnie E. Nelson, Sharp Park.

Clerk: Mrs. Hildred E. Armstrong, Sharp Park.

Clerk: Mrs. Patricia B. De Nio, Sharp Park.

NORTH COAST COUNTY WATER DISTRICT PRECINCT NO. 3:

This precinct shall consist of all of San Pedro County Precinct as so defined by resolution of said Board of Supervisors for county elections;

Polling place for said precinct: Fire House, Rockaway Beach;

Inspector: Mrs. Fay Smith, Box 211, Sharp Park.

Judge: Mrs. Roberta Kern, Pedro Valley.

Clerk: Mrs. Edna H. Petersen, Rockaway Beach.

Clerk: Mrs. Florence M. Graziani, Rockaway Beach.

Sec. 4. That the polls at said election shall and will be open at the hour of seven o'clock in the morning of said day of election and shall and will be kept open continuously thereafter until the hour of seven o'clock in the afternoon of said day, when the polls shall and will be closed, except as otherwise provided in the Election Code of the State of California.

Sec. 5. No person shall be entitled to vote at said election unless such person possesses all the qualifications required by electors under the general election laws of said state.

Sec. 6. Said election shall be conducted and votes cast thereat shall be canvassed and the results declared in the same manner as provided by law in respect to general elections so far as they may be applicable, except as in said Act otherwise provided.

Sec. 7. The returns of said election shall be promptly returned to said Board of Directors so that it may duly meet and canvass the vote cast thereat.

Sec. 8. The Secretary of this District shall cause a notice to be published for two weeks in the Sharp Park Breakers, a newspaper published and circulated in said District, informing the electors of this District of the holding of said election, which notice shall contain a copy of this resolution calling said election.

Passed and adopted at a meeting of the Board of Directors of North Coast County Water District duly held on the 20th day of December, 1944, by the following vote:

Ayes, and in favor thereof, Directors: Brunette, Germain, McIntyre, Mahoney and Troglia.

Noes, Directors: None.

Absent, Directors: None.

Ernest A. Wilson.
Secretary of the Board of Directors of North Coast County Water District.

APPROVED:
Bruce B. McIntyre.
President of said Board.

Published in the Sharp Park Breakers, January 19, 26, 1945.

RESOLUTION NO. 2
CALLING SPECIAL ELECTION ON ELECTING DIRECTORS BY DIVISION IN NORTH COAST COUNTY WATER DISTRICT, AND DIRECTING NOTICE.

RESOLVED, by the Board of Directors of the North Coast County Water District, San Mateo County, California, that

1. A special election be and the same is hereby called and ordered to be held within said North Coast County Water District on Wednesday, the 14th day of February, 1945, for the purpose of submitting to the qualified electors of said District the question whether the Directors of the District shall be elected by division.

2. The number of precincts and polling places and the election officers are hereby designated and appointed, and the proposition to be submitted to the electors at said election shall be all as contained in the Notice of Election hereto attached, and incorporated herein by reference thereto, which notice shall be published once a week for two weeks in the Sharp Park Breakers, a newspaper of general circulation printed and published in said District.

Passed and adopted at a meeting of the Board of Directors of North Coast County Water District duly held on the 20th day of December, 1944, by the following vote:

Ayes, and in favor thereof, Directors: Brunette, Germain, McIntyre, Mahoney and Troglia.

Noes, Directors: None.

Absent, Directors: None.

Ernest A. Wilson
Secretary of the Board of Directors of North Coast County Water District.

APPROVED:
Bruce B. McIntyre.
President of said Board.

NOTICE OF ELECTION

NOTICE IS HEREBY GIVEN by the Board of Directors of the North Coast County Water District, San Mateo County, California, that a special election has been called and will be held, pursuant to an act of the Legislature of the State of California entitled County Water District Act, within the boundaries of said District, on Wednesday, the 14th day of February, 1945, for the purpose of submitting to the electors of said District the following proposition:

"Shall the Directors of the North Coast County Water District be elected by divisions?"

For the purpose of holding and conducting such special election three election precincts have been by said Board established therefor and the boundaries thereof and the polling places for the conduct of said election within said respective precincts and the respective election officers appointed therefor shall be as hereinafter set forth, to-wit:

NORTH COAST COUNTY WATER DISTRICT PRECINCT NO. 1:

This precinct shall consist of all of Sharp Park County Precinct No. 1 as so defined by resolution of the Board of Supervisors for county elections;

Polling place for said precinct: District School House at Sharp Park;

Inspector: Mrs. Juliette V. Waln, Sharp Park.

Judge: Mrs. Louise H. Fenton, Sharp Park.

Clerk: Mrs. Ressa A. Wolf, Sharp Park.

Clerk: Mrs. Mabel V. Lometti, Sharp Park.

NORTH COAST COUNTY WATER DISTRICT PRECINCT NO. 2:

This precinct shall consist of all of Sharp Park County Precinct No. 2 as so defined by resolution of said Board of Supervisors for county elections;

Polling place for said precinct: Frank Malish Garage, 183 San Jose Avenue, Sharp Park;

Inspector: Mrs. Viola Williams, Sharp Park.

Judge: Mrs. Minnie E. Nelson, Sharp Park.

Clerk: Mrs. Hildred E. Armstrong, Sharp Park.

Clerk: Mrs. Patricia B. De Nio, Sharp Park.

NORTH COAST COUNTY WATER DISTRICT PRECINCT NO. 3:

This precinct shall consist of all of San Pedro County Precinct as so defined by resolution of said Board of Supervisors for county elections;

Polling place for said precinct: Fire House, Rockaway Beach;

Inspector: Mrs. Fay Smith, Box 211, Sharp Park.

Judge: Mrs. Roberta Kern, Pedro Valley.

Clerk: Mrs. Edna H. Petersen, Rockaway Beach.

Clerk: Mrs. Florence M. Graziani, Rockaway Beach.

That the polls of said election shall and will be open at the hour of seven o'clock in the morning of said day of election and shall and will be kept open continuously thereafter until the hour of seven o'clock in the afternoon of said day, when the polls shall and will be closed, except as otherwise provided in the Elections Code of the State of California.

No person shall be entitled to vote at said election unless such person possesses all the qualifications required by electors under the general election laws of said state.

Said election shall be conducted and votes cast thereat shall be canvassed and the results declared in the same manner as provided by law in respect to general elections so far as they may be applicable, except as in said Act otherwise provided.

The returns of said election shall be promptly returned to said Board of Directors so that it may duly meet and canvass the vote cast thereat.

By order of the Board of Directors of said District.

Dated: December 20, 1944.

ERNEST A. WILSON
Secretary, North Coast County Water District.

Published in the Sharp Park Breakers, January 19, 26, 1945.

458 CLUB

SAN BRUNO

(Not the Biggest but the Friendliest)

Choice Wines and Liquors

Fred Mason - Art Annis

W. C. LASSWELL AND CO.

Mortician

6154 Mission Street
DALY CITY, CALIF.

Randolph 0100 and
Randolph 0101

LYNN'S PRINT SHOP

657 San Mateo Avenue San Bruno, Calif.
Phone San Bruno 2453

Wedding Announcements · Letterheads · Invoices
Business Cards · Statements · Ruled Forms

On The Coastside Phone
SHARP PARK BREAKERS
Phone Sharp Park 5611

NEWELL'S

WHERE FRIENDS MEET
497 SAN MATEO AVE. --- SAN BRUNO
Phone San Bruno 89

EL CAMINO THEATRE

SAN BRUNO Phone SAN BRUNO 20

Mr. and Mrs. J. W. Rockholt, parents of Mrs. J. L. McCorkle of San Mateo avenue are planning soon to leave for their home in Tennessee after a long and pleasant sojourn with their Sharp Park relatives.

Read the advertisements in our home newspaper and then patronize those advertisers.

RELISH BAKERY

AND

ICE CREAM PARLOR

G. MUNZ, Prop.

FINE PASTRIES A SPECIALITY

6856 MISSION STREET
DALY CITY

Phone Randolph 5712

Sun., Mon., Tues.
Jan. 21, 22, 23 —

"Abroad With Two Yanks"
WILLIAM BENDIX

"The Big Noise"
LAUREL AND HARDY

Wed. to Sat.
Jan. 24, 25, 26, 27 —

"The Very Thought of You"
DENNIS MORGAN
ELEANOR PARKER

"National Barn Dance"
ROBERT BENCHLEY

BUY WAR BONDS AND STAMPS AT THIS THEATRE

Doors Open Week Nights 5:45
Saturday and Sundays 12:45pm

[illegible] chief cook in the merchant marines and foster son [illegible] of Edgemar, returned Wednesday from the South Pacific after a year's trip. Kenny, Mrs. Weeks and daughter, Lee, will leave Tuesday, Jan. 16, for a trip to Portland, Oregon, where Kenn's wife and three month baby live. It will be the first time that Kenny has seen his new son, Terry. Mrs. Weeks and Lee will stay about two weeks before returning home to Edgemar.

Mrs. Frank Chambers, the W. H. Bramers and Mr. and Mrs. M. O. Anderson enjoyed a house warming at the Eric McIntosh home in celebration of the couples 15th anniversary. Catherine was also ten years old. The little miss has a younger brother. The McIntosh family were former residents of Sharp Park.

Fifty dollars was cleared at the Pedro Valley Improvement association Bingo party, Friday evening of last week. Mrs. Tom Beegan winning the twenty-five dollar bond. Bingo games are held the first Friday of every month.

Several neighbors and friends gave a surprise party for Mrs. Anna Arrison at her home on Carmel avenue, Wednesday of last week.

Helen Plate is confined to her home with the measles. Tough luck, Helen!

House Repairing

Carpenter — Painter
Plasterer — Brick Work
Interior Decorator
House Roofing
14 Years of Trade School
Call Sharp Park 6771
JOHN McHUGH

If They Can GIVE OVER THERE
We Can LEND OVER HERE.

J and L MARKET

RAY AND HAZEL MURPHY

PUT YOUR FINGER DOWN ON THIS SABOTEUR OF HEALTH...Keep on top of the "flu" germ this winter. He is going about nipping folks these cold and wet wintry days. Don't let him sabotage your health and cost you time and money on your important job these war days.

When you go out of doors this winter—dress in warm, dry, weather-type clothing. But if you should come home cold and wet, change at once to warm dry clothing. At the first symptom of a cold, doctor-up and climb into bed. Get the advice of a nurse or doctor and get well and keep well.

It would be a good idea, too, to see that your home heating equipment is working efficiently and economically. Use heat wisely. Do not overheat and waste fuel. Keep windows and doors and fireplace openings closed to prevent heat loss.

BUY and HOLD P·G·and·E PACIFIC GAS AND ELECTRIC COMPANY WAR BONDS

BEE-W-145

"HERE TURK AGAIN"

Pete and Anna's
Every Sunday
Wonderful Food 2 to 9 pm

SIX TEE INN

E. PACINI
Italian Dinners - Steaks- Chops
Chicken
Food That Satisfies Hungry
Golfers Will Satisfy You.
WINE AND BEER
PHONE SHARP PARK 2981

Rockaway Quarry

ROCK - SAND
CEMENT
and Top Soil

PHONE SHARP PARK 2121

Rockaway Cafe

AT THE BEACH
Rockaway Beach, Calif.
Steak Dinners, Chops, Delicious Hamburgers, Hot Dogs, Special luncheons and dinners can be arranged.
PHONE SHARP PARK 2441

The object of insurance is to protect against financial loss due to destruction of:
YOUR PROPERTY
YOUR EARNING POWER
YOUR LEGAL LIABILITY
For the protection you should have at a price you can afford to pay see:

J. TROGLIA
General Insurance Broker
Rockaway Beach
Sharp Park 2161
Member of Insurance Brokers' Exchange of San Francisco

START NEW YEAR RIGHT
SHOP IN SAN MATEO

Wisnom Hardware
HARDWARE - HOUSEWARE
PAINTS - PHONOGRAPH RECORDS
201 2nd Ave. Ph. S. M. 3-3607

Williamson's
FURNITURE FOR YOUR HOME
139 B STREET - SAN MATEO, CALIF.

BRANSON'S MEN'S SHOP
Sport Coats — Hats
Slacks — Shirts — Ties
222 THIRD AVENUE
Telephone San Mateo 3-9103

BURRIDGE
78 - 3RD. AVENUE
Stationery - Greeting Cards - Office Supplies

PECTEN'S JEWELRY
"Buy Here With Confidence"
236 3rd Ave., Phone S.M. 3-1160
Expert Watch Repairing

POPE'S DRUG STORE
PERFUMES - STATIONERY
PRESCRIPTIONS
THIRD & B STS.

Phone 3-1841
Leth's Beauty Studio
170 3rd Ave.
San Mateo, Cal.

LOEWE & ZWIERLEIN
DEPT. STORE
317 - 325 B ST.
FURNITURE DEPT.
326 3rd Avenue

FOREMAN'S CAMERA SHOP
92 3RD AVENUE
CAMERA SUPPLIES
GREETING CARDS
LEATHER GOODS

Singer Sewing Machine Co.
SALES - RENTAL - REPAIR
Dressmaking Classes
Daytime or Evenings
J. P. Montgomery, Mgr.
PHONE S. M. 4-1377

They keep fighting-
You keep buying
WAR BONDS

Jolin Furniture Co.
WINDOW SHADES
Linoleum - Congoleum Rugs
New and Used Furniture
214 B St. Phone S. M. 4-0209

BUS SCHEDULE TO SAN MATEO
LEAVES SHARP PARK 9:02 A. M.
ARRIVES IN SAN MATEO 10:20 A. M.
LEAVES SAN MATEO 3:05 P. M.
ARRIVES SHARP PARK 4:12 P. M.

GREYHOUND

NEW SPRING SLACKS
and Slack Suits
IN ALL NEW FASHIONABLE COLORS
Sizes 10 to 20
at
CAROLYN SHOP
140 - B St., Ave. San Mateo

Mrs. Lee Fenton of Petaluma is visiting for a week at the James Fenton home on Carmel avenue.

EDWARD C. VAUGHAN
NOTARY PUBLIC
62 Carmel Avenue
SHARP PARK
San Mateo County
Telephone Sharp Park 2251

George Rich is home on leave and visiting his home folks Mr. and Mrs. Claude Rich of Vallemar. It is reported that his many Coastside friends staged a party for him at the John Kinst home on San Francisco Way, one evening recently.

B. L. Werder, County Fire Warden came over to check on the new county fire truck stationed at Rockaway Beach, bringing along some pieces of equipment. The Warden was accompanied by his wife, who visited Mrs. Gene Grazziani.

Mrs. Frances Harregan of Redwood City was a recent guest at the Jim Roath home on Carmel avenue.

SHARP PARK BREAKERS

VOLUME 7 — NUMBER 6 AND FIRST TOWNSHIP NEWS FRIDAY, JANUARY 26, 1945

VOTE FOR SANITARY DISTRICT TUESDAY ALMOST UNANIMOUS

In any community it is always difficult for citizens to realize the importance of a courtesy vote. Consequently on Tuesday of this week only fifty voters cast ballots at the polls in Sharp Park precinct No. 1 and 46 in Precinct No. 2.

In Precinct 1 and 2, respectively Edward Fry received 47-44; Bruce McIntyre, 41-12; Walter Stamer, 45-43; Harry Walters, 46-43; Viola Williams, 45-43 and Ressa Wolf, assessor, 37-40. Yes for Sanitary District, 41-42; No, 2-1.

In some instances the voter failed to vote at all for or against the Sanitary district and in other cases only one or two directors received a vote. Also the voter occassionally failed to use a blotter, making the ballot impossible to decipher.

It is an interesting fact that director Bruce McIntyre received the same number of votes in each precinct as was accorded the "Yes" for the Sanitary District.

Some of the citizens were evidently in too much of a hurry to accord Ressa Wolf, assesor, the number of courtesy votes that were her rightful due.

These five directors and the one assessor will have the honor of being the first to serve the new Sanitary District and we appreciate their civic mindedness in being willing to give of their time to serve on this board.

We, the citizens of Sharp Park, therefore owe them our co-operation and support.

★ ★ ★ ★

PAUL SHAW, BROTHER OF MRS. SWAIM NOW IN OKLAHOMA

Paul Shaw (T-5) has been in service for nearly three years, the greater part of that time having been spent in Alaska. At present he is stationed at Camp Gruber, Oklahoma. He is the youngest brother of Mrs. J. I. Swaim of County Road. His two older brothers are engineers on the railroad, one operating out of Salt Lake City and the other out of Grand Junction, Colorado.

Mr. and Mrs. Charles Shaw, parents, reside in Utah's metropolis. Due to transportation restrictions the couple have not visited Sharp Park for a long time.

★ ★ ★ ★

Ladies Aid Meet At Pells Next Time

The regular semi-weekly meeting of the Ladies Aid of the Little Brown Church will be held at the home of Kalman Pell of Enstlake avenue, here in Sharp Park, on Tuesday, Feb. 6, 1945.

The principal order of business will be planning for the Valentine dinner to be served, on Bond election day.

Elections here on the North Coastside are usually held on Tuesdays, but contrary to tradition this election falls on Wednesday and corrects a former announcement appearing in this newspaper.

Enjoy a pleasant get-to-gether at the beautiful marine home of Lt. and Mrs. Kalman Pell. Help plan the Valentine dinner.

★ ★ ★ ★

IMPORTANT DATE! Bond election, WEDNESDAY, February 14, 1945.

Scouts Make Good At Dance Sponsored By Their Organization

Thanks to the Dads, Mothers and other civic minded citizens, who made it possible for the Boy Scouts of Troop No. 29 to make such an outstanding success of their dance held at Town Hall on a recent Saturday evening.

The $25 War Bond was presented to Teddy Graham of Momana Way, who held the lucky number. Three other $5 war stamp prizes were also given away.

The high light of the evening, however, was the cake raffle, when six luscious looking specimens were raffled. One cake alone earned more than $4 and none of the others brought in less than two dollars each.

Scout Master Don Harvey cited one important goal ahead for the local organization, a small lot on which the boys can erect a building to house their various activities.

★ ★ ★ ★

MORRIS FAMILY LIVING CLOSE TO MOUNTAINS

Mrs. W. W. Morris writes, "Well we are at last located. We really had a hard time to find a place. This is a very nice climate close to the mountains, about seventy-seven miles out of Los Angeles.

Our address is 233 East 5th St., Beaumont, Calif."

The Morris family were recent residents of Sharp Park and are greatly missed in this community. On account of Mr. Morris's health they located in a higher altitude.

★ ★ ★ ★

COASTSIDE SPORTSMEN'S CLUB TO SPONSOR DANCE NEXT MONTH

Everyone is invited to attend a dance at the Vallemar Pavilion on Saturday evening, February 17 1945. Sponsored by the Coastside Sportsmen's Club, the boys are furnishing their own orchestra from among their own members.

Two $25 War Bonds will be given away. Tickets are now on sale. Inquire at Sharp Park Grocery.

★ ★ ★ ★

FIRE PROTECTION INSURED FOR PEDRO

The year of 1944 started off with a membership of 13 in the Pedro Valley Improvement Association, with approximately $44 in the treasury.

At the present the membership is 32 strong with about $700 in funds toward a future home for the Pedro Valley Volunteer Fire Department.

Social meetings every first Friday evening of the month in Pacozch Hall.

Get acquainted with your Coastside neighbors.

★ ★ ★ ★

MAHONEYS VISIT SON GEORGE AT FLEET CITY

While in port at Fleet City, George J. Mahoney, Coxswain was visited by his parents, the George Mahoneys of Pedro Valley. The couple found their son cheerful and confident.

George, Jr., has applied for deep sea diving and if accepted, will receive training off the rugged coast of Maine.

The Mahoneys have another son, Raymond, located at the army base in Louisiana.

ROBERT POPE

Robert Pope of the USS Altamaha, grown somewhat older since his thrilling experiences on the "Seven Seas."

Bob is the son of Mr. and Mrs. Harry Pope of San Mateo avenue. He was a Boy Scout of high standing and in the Navy has been commended for his faithfulness to duty at all times.

★ ★ ★ ★

Sgt. Fernandes Looks Forward to Leave Scheduled Next Month

Jan. 10, 1945

Greetings:

Just a few lines to let you know that I have been receiving your paper regularly. I don't know what I would do without it. That really is the only way I have in keeping posted on the local news. So I want you to know I sure appreciate what you are doing. So thanks again.

I'm still stationed in a very wet Seattle. They might say that California has a lot of rain, but its just a drizzle compared to what they have here. We even had snow here on Xmas day, not very heavy but just enought to make it seem more like Xmas. We had a swell dinner Xmas day, turkey with all the trimmings. I think I must have done away with half a turkey myself. I had several invitations to eat out but there's nothing like a good old GI dinner with all the fellows. We all had a swell time.

If everything goes the way it should, I'll be home on furlough sometime late in February. I would have been home this month if things had gone OK, but it was delayed at the last minute. I'm sure going to keep my fingers crossed up till the time I step on that old train and head for home.

I'm going to take you up on that invitation you made on that last furlough of mine to visit your office. I had so much planned last time that I didn't get around to doing half of it. I'll try to do better next trip.

Best Wishes
Sincerely,
Sgt. Edward Fernandes

★ ★ ★ ★

Bert Fenton, brother of Jim Fenton of Carmel avenue, is visiting his brother here, arriving Friday of last week from Victoria Canada.

Mrs. Lee Fenton of Petaluma who has been visiting the Jim Fentons of Carmel avenue left Thursday of this week for home. Lee coming over to accompany her on the return trip.

Scotch Newspaper Records Obituary of Mrs. Dietrick's Cousin

At present writing we have at hand a Scotch newspaper, loaned to us by Mrs. Martin Dietrick of San Mateo avenue. The name of this publication is "The Berwickshire Advertiser" and it is dated November 21, 1944. Printed at Duns, Scotland, this four page, six column weekly is now in its 51st year of publication.

Unlike American newspapers its whole front page is devoted to advertising with local news appearing on the other three pages. On page four of "The Berwickshire Advertiser" appears the obituary of Miss M. W. Falconer, a cousin of Mrs. Dietrick.

The following quoted paragraphs convey how much Miss Falconer had been appreciated in that Scottish community. "The death of Miss Falconer at Elderbank, Duns, turns down another page in the Book of Time, which is now gradually closing on a generation marked for their honesty and integrity, no less than for the whole-hearted manner in which they performed their duties in our old market town. It was a pleasure to drop in and chat with her over the things that mattered, she never at a loss to voice her view on questions of educational or political policy. She had been in her younger days a teacher, and for some time she taught under the late Mr. George Tweedie in Swinton School. Daughter of a talented family, she was a lady in every sense of the word, and of her it may truthfully be said: 'She never spoke evil nor stooped to gossip'."

The record of a life well spent in Scotland is re-read in America in another four page weekly newspaper, the "Sharp Park Breakers".

"The true past departs not; no truth or goodness realized by man ever dies, or can die; but all is still here, and, recognized or not, lives and works through endless changes —Carlyle.

★ ★ ★ ★

Seventeen Scouts Enjoy Hospitality Of Bruno Pacini

A group of seventeen Boy Scouts Troop 29, were served a delicious dinner at Six Tee Inn, Friday evening of last week, the gracious host Bruno Pacini was numbered among those who ate their fill of hot dogs potatoe salad, macaroni and ice cream.

The dinner was financed entirely by Bruno Pacini, whose parents, the E. Pacinis operate the Six Tee Inn, Bruno has been working for many weeks at the Shell Service Station and being a thrifty sort of a lad had a bank account on which he could draw for an occasion such as this.

Many other happy events are in store for our local Scouts, who take their membership seriously and improve every opportunity offered by that organization.

★ ★ ★ ★

Movies at the El Camino theatre this week, with a dinner follow-up of delicious fried chicken was an evening, which will call for many future repetitions from Mr. and Mrs. W. R. Egnew of Salada avenue.

Mrs. Viola Walton and daughter, Bernice of San Francisco, were last Sunday guests at the James Walsh home on Mirador terrace.

★ What You Buy With ★
WAR BONDS
5 Ocean Navy

When Pearl Harbor burst upon us our great expanse of territory was protected by a one ocean navy of about 350 first line ships with an addition of an approximate number building.

Now we are in a five ocean war and we are required not only to pay for the building of enough ships of the line but also for hundreds of Liberty ships and auxiliary craft. The amount of money you invested in War Bonds when we had a one ocean navy was all right then, it isn't enough now. Buy more and more War Bonds.

U. S. Treasury Department

CHRISTIAN SCIENCE

For the subject "Truth" the Christian Science Golden Text for Sunday, January 28, reads: "We can do nothing against the truth but for the truth," (II Corinthians 13:8).

Included in the Lesson-Sermon is this verse from Deuteronomy "He is the Rock, his work is perfect: for all his ways are judgment: a God of truth and without iniquity, just and right is he," (32:4). A correlative citation from "Science and Health with Key to the Scriptures," by Mary Baker Eddy, reads: "In Science, Truth is divine, and the infinite God can have no unlikeness," (p. 287).

"NORTH COAST SIDE GLANCES"

"Prince" Arrison arrived at the polls, voting precint No. 1 Sharp Park early Tuesday afternoon of this week, to cast his vote for sanitation, in spite of the fact that he is not yet twenty-one years of age. Although only a puppy, he possesses the character of cleanliness, and we therefore assume that the little fellow voted "Yes". Prince is the recently acquired canine of Mrs. Anna Arrison of Carmel avenue.

Mr. and Mrs. Paige Payne, sojourning in San Francisco, were recent visitors at the Felix Fanucchi home on Brighton Road.

Mrs. Felix Fanucchi and Mrs. Gene Fanucchi of Brighton Road served a delicious turkey dinner last Sunday. Guests included Mr. and Mrs. Lewis Bollini of South San Francisco and Mr. and Mrs. Vincent Blanchini, the former a nephew of Mrs. Fanucchi.

Mrs. M. Holly has been doing considerable garden work at her home on Pacific avenue, pruning the many shrubs and plants.

Mr. and Mrs. Frank Lometti of Carmel avenue, spent a pleasant last Sunday in San Francisco, visiting old friends there.

! BUY WAR BONDS !

SHARP PARK BREAKERS
AND FIRST TOWNSHIP NEWS

A Newspaper of General Circulation
Sharp Park, San Mateo County, California
M. L. LETCHER - - Editor and Publisher
Phone Sharp Park 5611

Entered as second-class matter, November 17, 1939, at the Postoffice at Sharp Park, California, under the Act of March 3, 1879

SUBSCRIBERS SERVICE

FOR SALE: Complete deep well pump system. Large Chlorinator. Phone Sharp Park 6581.

WANTED TO RENT 5 room house or attractive flat or apartment in Burlingame for rent of home in Sharp Park. Apartment is equipped with stove and refrigerator, but will take out same if so desired. Phone Sharp Park 6906.

FOR SALE Baby buggy, pre-war leather, collapsible, good springs. Phone Mrs. B. Meadows, Sharp Park 2601.

SEWING and alterations. Mrs. Harold (Shirley) Yoho, 228 Moana Way, Sharp Park.

FOR SALE: Ladies tailored suit, Black Oxford; Ladies tailored suit, Brown, sizes 16 to 18 $3.50 each. Mrs. Frank Gittings, Carmel avenue.

OWNER of large glass plate left at a New Years party may pick up same at Carl Simon's home on Montaraz terrace.

FOR SALE Household furniture, 191 Carmel avenue, former Hutchinson home.

"FUN TIME" BEGINNING MONDAY NEXT WEEK STARS MARTHA RAYE

"Fun Time" a super-deluxe variety revue and the sixth in the series of Producer Paul Small's "Time" hits, is now playing on the stage of the Curran Theatre, San Francisco for a limited engagement.

This time it is stage, screen and radio star Martha Raye who will head the large cast of "Fun Time".

Featured Broadway names will include the world famous comedians Smith and Dale; the smooth and graceful dancing of Renee De Marco; Dean Murphy, whom President Roosevelt invited to the White House on seventeen different occasions to entertain; Sara Ann McCabe, star of a recent Ziegfeld Follies revue; Buster Shaver with Olive, George and Richard known in every capitol of the world as the most unusual act on the stage today; Tip Tap Toe, a trio of greased-lightning steppers; and the 4 Macks, a quartet of flashing skaters whose intricate routines are a marvel of precision.

With Martha Raye's hilarious clowning and singing, "Fun Time" should add another niche in Paul Small's ladder of success.

During the run of "Fun Time" performances will be presented nightly including Sundays, Matinees will be given on Wednesday, Saturday and Sunday at 2:30. There will also be a special 5:30 p. m. matinee on Sundays. All mail orders will be given prompt attention.

* * * *

OPPORTUNITY FOR ADVENTIST TO ATTEND CHURCH EVERY SUNDAY

Mr. and Mrs. L. Davis of Kohala avenue, recently returned from a Seventh Day Adventist Institute, held in the Merced church for one week commencing on the 14th of January, 1945.

The Davises drive to church in San Francisco every Sunday and will be glad to furnish transportation for any of the Seventh Day Adventist faith. Phone the Davis family if interested. Sharp Park 6231.

TWO MORE NEEDED TO JOIN THE SEWING CLASS

Three housewives have already turned in their names at the office of the Sharp Park Breakers for membership in the Singer Sewing machine dressmaking class, to be held in San Mateo. With a group of five or more we will be designated as a class for special instruction.

The course includes eight two hour lessons, one week apart. Let's help Uncle Sam by learning to make some of our own clothes, at least.

Mrs. Helen Cropsey, four children, George, Laurie Ann, Billy and Baby Paula Mae and Mrs. Maude Pitschke, were birthday dinner guests at the Giles Cropsey home, the event in honor of the natal events of Giles Sr. and Mrs. Giles Cropsey, Jr.

Mrs. G. P. (Sally) Rogers of Paloma avenue is recovering from tonsilitis, having been ill since Wednesday of last week.

Mrs. Paul Ennor of San Francisco, who is convalescing from pneumonia, was a caller at the John Kinst home on Francisco Way, last Sunday.

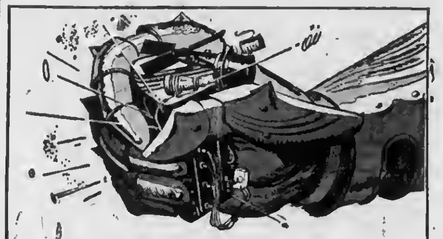

Wartime Stop and Go Crushes Life Out of Engines

With 5000 cars a day going to junk heaps, you can't afford to be careless with *your* car's upkeep. And the cheapest way to reduce the hazard of engine wear from dirty oil is to replace your oil filter cartridge. We sell 'em . . . and it takes only a minute or two to install a new one.

Be safe! Don't let *your* car join the junkers.

GENE FANUCCHI
Phone Sharp Park 2801

SHELL

Make a date for SHELLUBRICATION TODAY

QUALITY AND DEPENDABLE SERVICE IS OUR MOTTO — TRY

Beeson Cleaners

We clean Garments, Rugs and Drapes beautifully. Hats Cleaned and Blocked. Alterations and Repairing neatly done..

For pick up service on the North Coastside,
PHONE SHARP PARK 3181

Glen Park Roofing Company
M. B. Castagnetto — Free Estimates
Bus. Ph. Randolph 5323 - Res. Ph. Delaware 7009
350 Ocean Avenue - 175 Dartmouth Street
SAN FRANCISCO, CALIF.

Associated Service Station
Marlette and Smith
AUTO REPAIRING
OFFICIAL AAA STATION
PHONE SHARP PARK 5201
Night Calls Sharp Park 5221

Sharp Park Grocery
—Open 7 Days a Week From 8 a. m. to 7 p. m.—
Close at Noon Sundays
Pick up Sunday Papers Before Store Closes.
FISH ON FRIDAYS
PLENTY OF POULTRY
Plenty of Fresh Fruits and Vegetables at All Times
TELEPHONE SHARP PARK 5221
MR. AND MRS. W. H. BELL

JANOVITZ'S
IF YOU NEED IT — WE PROBABLY HAVE IT
TRY HERE FIRST
SHARP PARK 5371
Pay Station P. G. & E. Agent Peerless Laundry and Water Bills

FRESH DAILY LARGE DUCK EGGS, FINE FOR BOARDERS AND COOKING, 30c PER DOZEN
Shamrock Ranch
PEDRO VALLEY PHONE SHARP PARK 2181
ON COUNTY ROAD

PARKSIDE
SHOE RE-NU
Pete Yernatchi, Prop.
2103 TARAVAL STREET cor. 31st Avenue
24 HOUR SERVICE If Work Is Brought In
Pick up will be made at Rees's Dude Ranch, Pedro Valley and Janovitz's in Sharp Park.

WARSHAWSKI'S
Dry Goods Store
at
6340 Mission Street
DALY CITY
carries
NEARLY Everything For the Home and Family

BYRNE
Radio
We Have The PARTS & TUBES to FIX YOUR RADIO
Opposite Daly City Theater
Phone Randolph 7782

Wander Inn
Pedro Valley-Highway 1
(Formerly Maracci's)
On the Beach . . .
Bathing and Fishing
. . . It's Cozy Inside
Joe & Maggie

WHEN IN DALY CITY
Get Good Food At
Peter's Restaurant
Closed Mondays For the Duration
Other Days Open 6 a. m. and Closes 8 p. m.
6286 Mission Street

BATTERIES CHARGED WHILE YOU WAIT
BUICK SPECIALISTS
HAMMER
Repair Shop
Complete Automotive Service
2941 Geary Boulevard
SKyline 7860
CHARLES DURAND

"Mitsze" Canine Pet Of Corporal Paulakiel Now Mother of Nine

Prior to his being shipped overseas, Cpl. Paul Paulakiel, nephew of Mrs. Al Paczoch of Pedro Valley, was stationed at Grand Island, Nebraska. With him was his devoted canine "Mitsze", a bulldog.

Unfortunately some months later, when the Corporal was transported overseas, Mitsze was not allowed to accompany her master, who placed her under the custody of his aunt, Mrs. Al Paczoch, where she has since been lovingly cared for.

Recently the brindled bull gave birth to a sizeable family including seven males and two females, this blessed event recorded on a "New Arrival" announcement card and mailed to her master somewhere in the Pacific area.

Not only will the good news deeply concern Corporal Paulakiel, but his buddies as well, who had grown attached to "Mitsze" during her sojourn in camp. Mrs. Paczoch has promised Paul that she will raise one of Mitsze's puppies for him, during his absence.

In service for more than two years the Corporal's deepest worry in leaving for his present overseas location was the welfare of his pet.

Corporal Paulakiel, is a former policeman, residing at 4026 California street in San Francisco, and is the son of Mrs. Paczoch's sister.

* * * *

Read the advertisements in our home newspaper and then patronize those advertisers.

For INSURANCE
SEE, WRITE OR PHONE
Frank Loney
Vallemar
Licensed Insurance Broker
Sharp Park 2541
406 MONTGOMERY ST.
SAN FRANCISCO
EXbrook 7100

NOTICE OF ELECTION

NOTICE IS HEREBY GIVEN pursuant to order of the Board of Directors of the North Coast County Water District, San Mateo County, California, and pursuant to an act of the Legislature of the State of California entitled "County Water District Act", approved June 10, 1913, as amended, that a special election has been called in said District, to be held on Wednesday, the 14th day of February, 1945, for the purpose of submitting to the qualified electors of said District the proposition of incurring a bonded indebtedness, all as more particularly set forth in Resolution No. 4 of said Board of Directors, a copy of which is hereto attached and incorporated herein and made a part hereof by reference thereto.

By order of the Board of Directors of the North Coast County Water District.

Dated: December 20, 1944.

Ernest A. Wilson,
Secretary of the North Coast County Water District.

RESOLUTION NO. 4
CALLING SPECIAL ELECTION IN NORTH COAST COUNTY WATER DISTRICT FOR INCURRING BONDED INDEBTEDNESS, AND DIRECTING NOTICE.

RESOLVED, by the Board of Directors of North Coast County Water District, San Mateo County, California, that:

Section 1. A special election is hereby called and ordered to be held within the boundaries of the North Coast County Water District on Wednesday, the 14th day of February, 1945, for the purpose contained in the following proposition which shall be submitted to qualified electors of said District on the ballot to be printed for that purpose, to-wit:

"Shall the North Coast County Water District incur a bonded indebtedness for the construction, purchase or otherwise acquiring of waterworks, pipes, valves, pumps and other works and machinery, conduits and reservoirs, and the purchase or otherwise acquiring of water rights, storage sites, lands, rights and privileges, useful or necessary to convey, supply, store or otherwise make use of water for domestic or other useful purposes for the benefit of said district and of its inhabitants?"

Sec. 2. The amount of the indebtedness to be incurred is the sum of One Hundred Eight Thousand Five Hundred Dollars ($108,500.00); the maximum term of said bonds shall run before maturity shall be 40 years, and the amount or rate of interest thereon to be paid shall not exceed four per cent (4%) per annum, payable semi-annually.

Sec. 3. That for the purpose of holding and conducting such election three election precincts have been by said Board established therefor and the boundaries thereof and the polling places for the conduct of said election within said respective precincts and the respective election officers appointed therefor shall be as hereinafter set forth, to-wit:

NORTH COAST COUNTY WATER DISTRICT
PRECINCT NO. 1:

This precinct shall consist of all of Sharp Park County Precinct No. 1 as so defined by resolution of the Board of Supervisors for county elections;

Polling place for said precinct: District School House at Sharp Park;

Inspector: Mrs. Juliette V. Walsh, Sharp Park.

Judges: Mrs. Louise H. Fenton, Sharp Park.

Clerk: Mrs. Ressa A. Wolf, Sharp Park.

Clerk: Mrs. Mabel V. Lometti, Sharp Park.

NORTH COAST COUNTY WATER DISTRICT
PRECINCT NO. 2:

This precinct shall consist of all of Sharp Park County Precinct No. 2 as so defined by resolution of said Board of Supervisors for county elections;

Polling place for said precinct: Frank Malish Garage, 183 San Jose Avenue, Sharp Park;

Inspector: Mrs. Viola Williams, Sharp Park.

Judge: Mrs. Minnie E. Nelson, Sharp Park.

Clerk: Mrs. Hildred E. Armstrong, Sharp Park.

Clerk: Mrs. Patricia B. De Nio, Sharp Park.

NORTH COAST COUNTY WATER DISTRICT
PRECINCT NO. 3:

This precinct shall consist of all of San Pedro County Precinct as so defined by resolution of said Board of Supervisors for county elections;

Polling place for said precinct: Fire House, Rockaway Beach;

Inspector: Mrs. Fay Smith, Box 211, Sharp Park.

Judge: Mrs. Roberta Kern, Pedro Valley.

Clerk: Mrs. Edna H. Petersen, Rockaway Beach.

Clerk: Mrs. Florence M. Grazziani, Rockaway Beach.

Sec. 4. That the polls at said election shall and will be open at the hour of seven o'clock in the morning of said day of election and shall and will be kept open continuously thereafter until the hour of seven o'clock in the afternoon of said day, when the polls shall and will be closed, except as otherwise provided in the Election Code of the State of California.

Sec. 5. No person shall be entitled to vote at said election unless such person possesses all the qualifications required by electors under the general election laws of said state.

Sec. 6. Said election shall be conducted and votes cast thereat shall be canvassed and the results declared in the same manner as provided by law in respect to general elections so far as they may be applicable, except as in said Act otherwise provided.

Sec. 7. The returns of said election shall be promptly returned to said Board of Directors so that it may duly meet and canvass the vote cast thereat.

Sec. 8. The Secretary of this District shall cause a notice to be published for two weeks in the Sharp Park Breakers, a newspaper published and circulated in said District, informing the electors of this District of the holding of said election, which notice shall contain a copy of this resolution calling said election.

Passed and adopted at a meeting of the Board of Directors of North Coast County Water District duly held on the 20th day of December, 1944, by the following vote:

Ayes, and in favor thereof, Directors: Brunette, Germain, McIntyre, Mahoney and Troglia.

Noes, Directors: None.

Absent, Directors: None.

Ernest A. Wilson,
Secretary of the Board of Directors of North Coast County Water District.

APPROVED:
Bruce B. McIntyre,
President of said Board.

Published in the Sharp Park Breakers, January 19, 26, 1945.

RESOLUTION NO. 2
CALLING SPECIAL ELECTION ON ELECTING DIRECTORS BY DIVISION IN NORTH COAST COUNTY WATER DISTRICT, AND DIRECTING NOTICE.

RESOLVED, by the Board of Directors of the North Coast County Water District, San Mateo County, California, that

1. A special election be and the same is hereby called and ordered to be held within said North Coast County Water District on Wednesday, the 14th day of February, 1945, for the purpose of submitting to the qualified electors of said District the question whether the Directors of the District shall be elected by division.

2. The number of precincts and polling places and the election officers are hereby designated and appointed, and the proposition to be submitted to the electors at said election shall be all as contained in the Notice of Election hereto attached, and incorporated herein by reference thereto, which notice shall be published once a week for two weeks in the Sharp Park Breakers, a newspaper of general circulation printed and published in said District.

Passed and adopted at a meeting of the Board of Directors of North Coast County Water District duly held on the 20th day of December, 1944, by the following vote:

Ayes, and in favor thereof, Directors: Brunette, Germain, McIntyre, Mahoney and Troglia.

Noes, Directors: None.

Absent, Directors: None.

Ernest A. Wilson
Secretary of the Board of Directors of North Coast County Water District.

APPROVED:
Bruce B. McIntyre.
President of said Board.

NOTICE OF ELECTION

NOTICE IS HEREBY GIVEN by the Board of Directors of the North Coast County Water District, San Mateo County, California, that a special election has been called and will be held, pursuant to an act of the Legislature of the State of California entitled County Water District Act, within the boundaries of said District, on Wednesday, the 14th day of February, 1945, for the purpose of submitting to the electors of said District the following proposition:

"Shall the Directors of the North Coast County Water District be elected by divisions?"

For the purpose of holding and conducting such special election three election precincts have been by said Board established therefor and the boundaries thereof and the polling places for the conduct of said election within said respective precincts and the respective election officers appointed therefor shall be as hereinafter set forth, to-wit:

NORTH COAST COUNTY WATER DISTRICT
PRECINCT NO. 1:

This precinct shall consist of all of Sharp Park County Precinct No. 1 as so defined by resolution of the Board of Supervisors for county elections;

Polling place for said precinct: District School House at Sharp Park;

Inspector: Mrs. Juliette V. Walsh, Sharp Park.

Judge: Mrs. Louise H. Fenton, Sharp Park.

Clerk: Mrs. Ressa A. Wolf, Sharp Park.

Clerk: Mrs. Mabel V. Lometti, Sharp Park.

NORTH COAST COUNTY WATER DISTRICT
PRECINCT NO. 2:

This precinct shall consist of all of Sharp Park County Precinct No. 2 as so defined by resolution of said Board of Supervisors for county elections;

Polling place for said precinct: Frank Malish Garage, 183 San Jose Avenue, Sharp Park;

Inspector: Mrs. Violn Williams, Sharp Park.

Judge: Mrs. Minnie E. Nelson, Sharp Park.

Clerk: Mrs. Hildred E. Armstrong, Sharp Park.

Clerk: Mrs. Patricia B. De Nio, Sharp Park.

NORTH COAST COUNTY WATER DISTRICT
PRECINCT NO. 3:

This precinct shall consist of all of San Pedro County Precinct as so defined by resolution of said Board of Supervisors for county elections;

Polling place for said precinct: Fire House, Rockaway Beach;

Inspector: Mrs. Fay Smith, Box 211, Sharp Park.

Judge: Mrs. Roberta Kern, Pedro Valley.

Clerk: Mrs. Edna H. Petersen, Rockaway Beach.

Clerk: Mrs. Florence M. Grazziani, Rockaway Beach.

That the polls of said election shall and will be open at the hour of seven o'clock in the morning of said day of election and shall and will be kept open continuously thereafter until the hour of seven o'clock in the afternoon of said day, when the polls shall and will be closed, except as otherwise provided in the Elections Code of the State of California.

No person shall be entitled to vote at said election unless such person possesses all the qualifications required by electors under the general election laws of said state.

Said election shall be conducted and votes cast thereat shall be canvassed and the results declared in the same manner as provided by law in respect to general elections so far as they may be applicable, except as in said Act otherwise provided.

The returns of said election shall be promptly returned to said Board of Directors so that it may duly meet and canvass the vote cast thereat.

By order of the Board of Directors of said District.

Dated: December 20, 1944.

ERNEST A. WILSON
Secretary, North Coast County Water District.

Published in the Sharp Park Breakers, January 19, 26, 1945.

458 CLUB
SAN BRUNO
(Not the Biggest but the Friendliest)
Choice Wines and Liquors
Fred Mason - Art Annis

W. C. LASSWELL AND CO.
Mortician
6154 Mission Street
DALY CITY, CALIF.
Randolph 0100 and Randolph 0101

LYNN'S PRINT SHOP
657 San Mateo Avenue San Bruno, Calif.
Phone San Bruno 2453
Wedding Announcements · Letterheads · Invoices
Business Cards · Statements · Ruled Forms
On The Coastside Phone
SHARP PARK BREAKERS
Phone Sharp Park 5611

NEWELL'S
WHERE FRIENDS MEET
497 SAN MATEO AVE. --- SAN BRUNO
Phone San Bruno 89

EL CAMINO THEATRE
SAN BRUNO Phone SAN BRUNO 20

Mrs. Ilma Kunzler, now located in San Francisco, is a frequent visitor of her parents, Mr. and Mrs. F. L. Donahoo of San Jose avenue.

Mrs. J. Michelucci and baby Jack David, were afternoon visitors at the V. Rovai home on Bella Vista ranch, last Sunday. The baby is a month old and he looks like his daddy.

Sun., Mon., Tues.
Jan. 28, 29, 30 —
"Brazil"
EDWARD EVERETT HORTON
VIRGINIA BRUCE
"One Body Too Many"
JACK HALEY
JEAN PARKER

Wed. to Sat.
Jan. 31, Feb. 1, 2, 3 —
"Dough Girls"
ANN SHERIDAN
ALEXIS SMITH
JANE WYMAN
"My Pal Wolf"
SHARYN MOFFETT
JILL ESMOND
BUY WAR BONDS AND STAMPS AT THIS THEATRE
Doors Open Week Nights 5:45
Saturday and Sundays 12:45pm

RELISH BAKERY
AND
ICE CREAM PARLOR
G. MUNZ, Prop.
FINE PABTRIES A SPECIALITY
6356 MISSION STREET
DALY CITY
Phone Randolph 5712

PUPILS OF ROCKAWAY SCHOOL BUSY ON PROJECTS

The upper grades, fifth, sixth, seventh and eighth are under the supervision of Mrs. Grade Adams. The lower units, fifth and sixth are studying pioneer life and are soon to build a miniature pioneer house of logs.

The higher grades, seventh and eighth are continuing their study of aviation and are planning to build a model of the San Francisco airport.

The total attendance of the Rockaway school including the lower grade pupils taught by Mrs. Inga Probst number 17, in the upper grades and 29 in the lower or a total of 36.

* * * *

Pay past due water bills. The new district needs the money. For the convenience of water consumers, water bills may be paid at the Janovitz store on County Road.

OCEAN SHORE PARISH

"The Little Brown Church by the Sea." H. D. Harkins, minister.

"The Radiant House of Prayer".

"Hour of Eternal truths and sons of life."

Pastors sermon theme, "Calling the Mystic Fire". 11 a. m.

Bible school 10 a. m. classes for all grades.

Wednesday prayers for our boys in the service and hour of fellowship, 7:45 p. m.

The Church with a hearty welcome for all.

House Repairing

Carpenter — Painter
Plasterer — Brick Work
Interior Decorator
House Roofing
14 Years of Trade School
Call Sharp Park 6771
JOHN McHUGH

If They Can GIVE OVER THERE
We Can LEND OVER HERE.

J and L MARKET

RAY AND HAZEL MURPHY

"HERE TURK AGAIN"

Pete and Anna's
Every Sunday
Wonderful Food 2 to 9 pm

SIX TEE INN
E. PACINI
Italian Dinners - Steaks- Chops
Chicken
Food That Satisfies Hungry Golfers Will Satisfy You.
WINE AND BEER
PHONE SHARP PARK 2981

Rockaway Quarry
ROCK - SAND
CEMENT
and Top Soil
PHONE SHARP PARK 2121

Rockaway Cafe

AT THE BEACH
Rockaway Beach, Calif.
Steak Dinners, Chops, Delicious Hamburgers, Hot Dogs. Special luncheons and dinners can be arranged.
PHONE SHARP PARK 2441

The object of insurance is to protect against financial loss due to destruction of:
YOUR PROPERTY
YOUR EARNING POWER
YOUR LEGAL LIABILITY
For the protection you should have at a price you can afford to pay see:
J. TROGLIA
General Insurance Broker
Rockaway Beach
Sharp Park 2461
Member of Insurance Brokers' Exchange of San Francisco

5 WAYS to Get MORE LIGHT for your EYES --- for your MONEY

1 Light output from lamps can be increased as much as 30 per cent by regular cleaning of lamp shades and bowls.

2 Use the right size lamp bulb for every seeing need. One 150 watt lamp bulb gives 50% more light than THREE fifty watters.

3 Place floor lamps by chairs and davenports properly for easier seeing and better light distribution.

4 When lamp bulbs get old and turn black they drop 20% in light output. Shift such bulbs to basement, hall or closet, or buy new ones.

5 Don't read under raw, bare light like this. Shade and diffuse light for easy seeing.

LET THERE BE LIGHT
Better Light for Better Sight

PACIFIC GAS and ELECTRIC COMPANY **P·G·and·E·**
BUY and HOLD WAR BONDS
104W-145

START NEW YEAR RIGHT
SHOP IN SAN MATEO

Wisnom Hardware
HARDWARE - HOUSEWARE
PAINTS - PHONOGRAPH RECORDS
201 2nd Ave. Ph. S. M. 3-3607

Williamson's
FURNITURE FOR YOUR HOME
139 B STREET - SAN MATEO, CALIF.

BRANSON'S MEN'S SHOP
Sport Coats — Hats
Slacks — Shirts — Ties
222 THIRD AVENUE
Telephone San Mateo 3-9103

BURRIDGE
78 - 3RD. AVENUE
Stationery - Greeting Cards - Office Supplies

PECTEN'S JEWELRY
"Buy Here With Confidence"
236 3rd Ave., Phone S.M. 3-1160
Expert Watch Repairing

POPE'S DRUG STORE
PERFUMES - STATIONERY
PRESCRIPTIONS
THIRD & B STS.

Phone 3-1841
Leth's Beauty Studio
170 3rd Ave.
San Mateo, Cal.

LOEWE & ZWIERLEIN
DEPT. STORE
317 - 325 B ST.
FURNITURE DEPT.
326 3rd Avenue

FOREMAN'S CAMERA SHOP
92 3RD AVENUE
CAMERA SUPPLIES
GREETING CARDS
LEATHER GOODS

Singer Sewing Machine Co.
SALES - RENTAL - REPAIR
Dressmaking Classes
Daytime or Evenings
J. P. Montgomery, Mgr.
PHONE S. M. 4-1377

They keep fighting—
You keep buying
WAR BONDS

Jolin Furniture Co.
WINDOW SHADES
Linoleum - Congoleum Rugs
New and Used Furniture
214 B St. Phone S. M. 4-0209

BUS SCHEDULE TO SAN MATEO
LEAVES SHARP PARK 9:02 A. M.
ARRIVES IN SAN MATEO 10:20 A. M.
LEAVES SAN MATEO 3:05 P. M.
ARRIVES SHARP PARK 4:12 P. M.

GREYHOUND

NEW SPRING SLACKS
and Slack Suits
IN ALL NEW FASHIONABLE COLORS
Sizes 10 to 20
at
CAROLYN SHOP
140-3rd. AVE. SAN MATEO

O. P. A. LOCAL NEWS

Your local OPA board has 28 members: 11 from South San Francisco; 5 from Daly City; 3 from Colma; 2 from Brisbane; 3 from Bayshore; and 2 from Sharp Park.

These Board members have served without compensation. They have given freely of their time, sometimes at great sacrifice to themselves, but they feel that this is the least they can do for their neighbors; it is the least they can do for our fighting men. They have served their neighbors well. They have done a superb job of making price and rationing controls work.

"Thank you volunteer Board members and volunteer clerks."

* * * *

Read all the local news in the Sharp Park Breakers.

EDWARD C. VAUGHAN
NOTARY PUBLIC
62 Carmel Avenue
SHARP PARK
San Mateo County
Telephone Sharp Park 2251

SHARP PARK BREAKERS

VOLUME 7 — NUMBER 7 AND FIRST TOWNSHIP NEWS FRIDAY, FEBRUARY 2, 1945

They Are Buying War Bonds —Are You?

Gunner's Mate Oliver Huntzinger, 21, comes from Anderson, Indiana. He was aboard a destroyer escort in the Mediterranean when a Nazi torpedo struck his ship, throwing him a distance of 35 feet. First he was taken to a British field hospital and is now in the Navy Hospital at St. Albans, N. Y. He is buying War Bonds. Are You?

Wounded at Bizerte, S1/c R. D. Stalter, Spring Valley, N. Y., can still smile although one leg is shorter than the other because of a big piece of Nazi shrapnel. Your War Bond purchases make possible the best medical care in the world for our injured heroes.

Gerald Haile is 22 and a S1/c from Los Angeles, California. His ship took a Nazi torpedo in the Atlantic but remained afloat long enough for another to come alongside and take off the wounded like Haile. A carrier in the same convoy was sunk. Now he is recovering from his wounds at the Navy Hospital at St. Albans, L. I. Like most service men he is buying War Bonds.

Scouting Helps Insure Peace

"Be Prepared"

BOY SCOUT WEEK

FEBRUARY 8TH-14TH 1945

THE 35TH ANNIVERSARY OF THE BOY SCOUTS OF AMERICA

Over 1,800,000 Members

As the United Nations move forward to victory, programs such as Scouting step forward to do their part in insuring the peace. The theme of the 35th anniversary celebration of the Boy Scouts of America from Feb. 8th to 14th is "Scouts of the World—Brothers Together."

SANITARY DISTRICT HOLDS FIRST MEET

The first meeting of our new Sanitary District bond was held last Saturday, Jan. 27, 1945, afternoon at 12:30 o'clock, with Attorney Wilson present to launch the initial proceedings and continue temporarily as secretary.

The newly elected directors include W. R. Stamer, Bruce McIntyre, Harry Walters, Mrs. Viola Williams and E. Fry with Mrs. Ressa Wolf the assessor.

The Board members unaminously appointed Bruce McIntyre chairman, with E. P. Wilsey to act as District Engineer.

Attorney Wilson was authorized to negiotate with County Board of Supervisors regarding transfer of the District and to arrange for a temporary loan to operate the district until it becomes self supporting.

It was decided that for the convenience of our citizens, regular meetings of the Sanitary district would be held monthly on the 3rd Wednesday evening of the month in the fire house, the same as the water meetings but at the earlier hour of 7 o'clock.

Chairman McIntyre voiced the sentiment of other board members in expressing appreciation to Attorney Wilson for the time and work he has donated in behalf of our Water and Sanitary districts.

BOY SCOUT WEEK

There are few, if any, observances during the year in which the American people share more enthusiastically than in Boy Scout Week which runs from February 8 to 14.

The Boy Scout, of America with their nearly two million members are one of the most potent forces in the nation today in the fight against juvenile delinquency.

The training which our youths receive through this splendid organization turns their thoughts toward constructive lines and helps to develop a sound moral foundation on which to build their lives.

A review of their war activities shows that the work of the Scout has been outstanding on the home front. War Production Board Chairman J. A. Krug reported that 85,000 Scouts and Cubs each accounted for 1,000 pounds or more of waste paper during the paper drive in 1944.

Probably one of the greatest benefits which the Boy Scout Movement is achieving on behalf of humanity is the development of a genuine sense of tolerance among the rising generation. The spirit of fellowship which permeates their meetings and activities enables boys of all nationalities to work together in a unity where the artificial barrier of class, race and creed do not enter in.

In this, the boy scouts are truly building the "One World" which mankind is seeking. In this, they are helping to destroy the hatreds and misunderstandings from which arise the persecution and abuse of minorities.

For a great work done, and being done, America salutes her Boy Scouts.

* * * *

ROOM FOR ONE MORE TO JOIN SEWING CLASS

There is room for only one more in the car provided for transporting housewives to the Dressmaking Class of the Singer Sewing Machine company in San Mateo.

Select a pattern, select material from attractive yardage now being featured in San Mateo department stores (see add of Levy Bros. elsewhere in these columns) and you are all set and ready to start off the 8 weeks course, one two hour lessons per week. Join the Sharp Park class now! Phone Sharp Park 5611.

NOTICE!

The new water bills have been mailed and all water users are urged to pay on time. The district needs the money.

* * * *

Enjoy a Real Treat "Shop In San Mateo"

(By Henry F. Misselwitz)
Executive Vice-President San Mateo Chamber of Commerce

The advantages of shopping in the city of San Mateo are many, as those who have been making it their custom for years will be only to glad to testify.

These advantages offered in San Mateo to shoppers range from saving money on needed items of almost every sort, to the fact that it is far easier to shop in San Mateo than it is to journey into larger cities where traffic congestion is one of the irritating features.

You can therefore save time and money at the shops of San Mateo, and come home after a day of shopping in this lovely suburban atmosphere as fresh as when you started out in the morning. To make a day of it shopping in San Mateo is a pleasant experience and not something to dread as an arduous, tiring chore.

There is metropolitan selection in San Mateo, for the larger department stores like Levy Brothers, Loewe & Zwirlein and the City of Paris branch have everything that any department store in the city has to offer. The smaller, swank individual shops offer men's and women's apparel that is up to the minute in styles for milady and her fashion plate escort.

Such smart shops as the Carolyn Shop, Hagen's, Branson's Men's Shop, Schneider's Men's Wear and numerous others are unbeatable when it comes to range of stock offered to the discriminating shoppers of the peninsula that flock to San Mateo to do their wardrobe outfitting. The prices are 'right' as well, which helps make it a real pleasure to "shop around" and buy what you need most in these stores.

There are many chic beauty shops in the city of San Mateo, of course; and if you want to break your shopping day with a visit to one of these, this is an added advantage and a relaxing pleasure for all who drive over to San Mateo or take a comfortable, scenic

(Continued on page 2)

Installation Dinner For Sportsmen's Club Served At Mori's

The spacious dining room at Mori's Point was the scene of one of the most sportive of parties, the guests, numbering one hundred and more, included members of the Coastside Sportsmen's Club, officials from Associated Sportsmen, with wives and friends of these anglers and hunters as special guests.

Welcome, expressed in music, was furnished by a four piece local Sportsmen's orchestra, two saxophone players, W. H. Bell and E. L. Spencer, with Art Alonso at the drums and Cliff Lockwood at the piano. When all diners were seated "Hail, hail the Gangs all Here" was vocalized in unison.

The delicious six course dinner was something to remember, with hors d'oeuvres, garden salad, soup, noodles, roast chicken and dressing and coffee with other beverages to suit each individual taste, Mr. and Mrs. Lloyd Jones and their staff doing a bang-up job in the planning, preparation and serving of the elaborate meal.

"Art" Evans of Martinez, president of Associated Sportsmen acted in the capacity of master of ceremonies and introduced Ernie Lorenzi, past commander Sportsmen's Post No. 99, American Legion and director of Associated Sportsmen who as installing officer introduced each official in the newly organized Coastside Sports-

(Continued on page 3)

WATER CONSUMERS ONLY MUST PAY IF BONDS FAIL TO CARRY

Failure of the Bonds to carry on election day, Wednesday, February 14, 1945, would not indicate that Hetch Hetchy was defeated. Hetch Hetchy water has already been voted in and the payment for its installation would be a monthly installment charge to be borne by the water consumers alone, while if the bonds carry ALL PROPERTY OWNERS will be assessed to pay their monthly share.

Vote for the Bonds the payment of which will be extended over a period of forty years, Wednesday, Feb. 14, 1945.

SHARP PARK BREAKERS

And FIRST TOWNSHIP NEWS

A Newspaper of General Circulation

Sharp Park, San Mateo County, California

M. L. PITSCHKE - - - Editor and Publisher

Phone Sharp Park 5611

Entered as second-class matter, November 17, 1039, at the Postoffice at Sharp Park, California, under the Act of March 3, 1879

SUBSCRIBERS SERVICE

FOR SALE: Complete deep well pump system. Large Chlorinator Phone Sharp Park 6581.

WANTED TO RENT 5 room house Will exchange rent of apartment in Burlingame for rent of home in Sharp Park. Apartment is equipped with stove and refrigerator, but will take out same if so desired. Phone Sharp Park 6906.

FOR SALE Baby buggy, pre-war leather, collapsible, good springs Phone Mrs. B. Meadows, Sharp Park 2601.

SEWING and alterations. Mrs. Harold (Shirley) Yoho, 228 Moana Way, Sharp Park 6736.

WANTED: Riders for daily trips to or from region of Letterman General Hospital. Leave 7:15 a. m., return 5 p. m. or would like to join car pool. Please contact Lt. Firminger, Clarendon Road at the Beach.

WILL GIVE away 3 male dogs (puppies). See Sugar at Sugar's Shack.

FOR SALE: Fur coat, small size, good as new. See Mrs. Arave in Hutchinson House on Carmel avenue.

FOR SALE: Man's all blue top coat, large size, brand new. Also pair of woman's shoes 7-A, brand new. See Mrs. M. Smyser Edgemar.

ENJOY A REAL TREAT —

(Continued from page 1)

bus ride to this shopper's paradise.

It is also worth noting in a report of these advantages to the shopping public in San Mateo that there are several good places to eat and you can get up a party and meet at one of the hotels or restaurants for a luncheon gathering during your day in San Mateo. The coffee shop at the Benjamin Franklin Hotel has a splendid menu daily, except Mondays; as does the quaint tea room at Levy's across the street on Third avenue, to name but two of the moderately priced eating places in San Mateo.

To those commuting to San Mateo from Sharp Park and vicinity, there is the advantage of regular bus service. The Greyhound bus leaves Sharp Park at 9:02 a. m. every day, which is a good time to start for San Mateo and a happy day's shopping. You can get there at 10:20 a. m. shop two hours before lunch.

Then have a good luncheon in pleasant surroundings in lovely San Mateo, with your friends if you want to "make up a party." If not, you'll find a friendly atmosphere in this "city of the flowers", and after luncheon can shop an hour or two more in leisurely fashion. The main shopping district is within easy walking distance to all the shops in the city, and no long walks between stores or taxi rides about town are needed.

The return bus leaves San Mateo at 3:05 p. m. going over to the coastside again through scenic hills of San Mateo County, arriving back at Sharp Park at 4:12 p. m., in plenty of time for housewives to get home and rest a while before dinner.

If you've not yet tried the San Mateo Chamber of Commerce advice to "Shop in San Mateo," you're missing a real treat. It is always a pleasure to visit this largest shopping center on the peninsular, with your satisfaction guaranteed.

Editor's Note: Look elsewhere in these columns for advertising of Carolyn Shop, Greyhound Bus, Levy Brothers, Wisnom Hardware, Williamson's, Branson's Men's Shop, Rurridge, Peeten's Jewelry, Pope's Drug Store, Leth's Beauty Shop, Loewe & Zwierlein, Forman's Camera Shop, Singer Sewing Machine Co. and Jolin Furniture.

These above mentioned merchants of San Mateo have shown by their advertising from month to month in the columns of this North Coastside newspaper that they have faith in their local shopping district and in us as a discriminating public to appreciate the many advantages of shopping in this county's metropolis. Give them the first look-in next time you go shopping there.

★ ★ ★ ★

NEW FAMILY SETTLE IN FORMER BRAMHALL HOUSE

After selling their home on Skyline boulevard, Mr. and Mrs. Jas. D. Pierce recently located, here in Sharp Park and purchased the attractive home on Clarendon Road, formerly owned by the Tom Bramhalls, now residing on Grove avenue in Burlingame.

The newcomers arrived on January 19th and at present writing are still patiently awaiting the arrival of newly purchased furniture. Fortunately the Pierces reserved one bedroom suite (just in case) so they can rest comfortably at night. Remembering that we have a war on, calls for more patience in many things these days and new pieces of furniture will be doubly appreciated when they do arrive.

Greetings to Mr. and Mrs. Pierce and we wish them every happiness here in Sharp Park by-the-sea.

★ ★ ★ ★

Mrs. Harry Olson of Kohala avenue is now convalescing from a long illness with which the patient was stricken January 13. It was pleasant to meet her one day this week at the Post office corner and to hear the good news that she is improving satisfactorily.

Sharp Park Grocery
—Open 7 Days a Week From 8 a. m. to 7 p. m.—
Close at Noon Sundays
Pick up Sunday Papers Before Store Closes.
FISH ON FRIDAYS
PLENTY OF POULTRY
Plenty of Fresh Fruits and Vegetables at All Times
TELEPHONE SHARP PARK 5221
MR. AND MRS. W. H. BELL

JANOVITZ'S
IF YOU NEED IT — WE PROBABLY HAVE IT
TRY HERE FIRST
SHARP PARK 5371
Pay Station P. G. & E. and Water Bills — Agent Peerless Laundry

PARKSIDE
SHOE RE-NU
Pete Vernatchi, Prop.
2103 TARAVAL STREET cor. 31st Avenue
24 HOUR SERVICE If Work Is Brought In
Pick up will be made at Rees's Dude Ranch, Pedro Valley and Janovitz's in Sharp Park.

WARSHAWSKI'S
Dry Goods Store
at
6340 Mission Street
DALY CITY
carries
NEARLY Everything For the Home and Family

BYRNE
Radio
We Have The PARTS & TUBES to FIX YOUR RADIO
Opposite Daly City Theater
Phone Randolph 7782

Wander Inn
Pedro Valley-Highway 1
(Formerly Maracci's)
On the Beach . . .
Bathing and Fishing
. . . It's Cozy Inside
Joe & Maggie

WHEN IN DALY CITY
Get Good Food At
Peter's Restaurant
Closed Mondays For the Duration
Other Days Open 6 a. m. and Closes 8 p. m.
6286 Mission Street

BATTERIES CHARGED WHILE YOU WAIT
BUICK SPECIALISTS
HAMMER
Repair Shop
Complete Automotive Service
2941 Geary Boulevard
SKyline 7860
CHARLES DURAND

House Repairing
Carpenter — Painter
Plasterer — Brick Work
Interior Decorator
House Roofing
14 Years of Trade School
Call Sharp Park 6771
JOHN McHUGH

W. C. LASSWELL AND CO.
Mortician
6154 Mission Street
DALY CITY, CALIF.
Randolph 0100 and
Randolph 0101

To clarify the present nursing situation . . .

A CONFERENCE For REGISTERED NURSES

will be held on WEDNESDAY, FEB. 7 8 P. M. at the AMERICAN LEGION HALL 990 Burlingame Ave., Burlingame

SPEAKERS:

Major Addie T. Richards 'THE NURSE IN THE ARMY'

Lieut. (j.g.) Lucille Pritchard 'THE NURSE IN THE NAVY'

Mrs. Charles Yeatman 'THE NURSE ON THE HOME FRONT'

All active and retired registered nurses are requested to attend this important meeting.

(This conference is held under the auspices of Dist. No. 37, California State Nurses Association; the Red Cross Nurse Recruitment Committee; and the Procurement and Assignment Committee of the War Manpower Board.)

QUALITY AND DEPENDABLE SERVICE IS OUR MOTTO — TRY
Beeson Cleaners
We clean Garments, Rugs and Drapes beautifully. Hats Cleaned and Blocked. Alterations and Repairing neatly done..
For pick up service on the North Coastside, PHONE SHARP PARK 3181

Glen Park Roofing Company
M. B. Castagnetto — Free Estimates
Bus. Ph. Randolph 5323 · Res. Ph. Delaware 7009
350 Ocean Avenue · 175 Dartmouth Street
SAN FRANCISCO, CALIF.

Associated Service Station
Marlette and Smith
AUTO REPAIRING
OFFICIAL AAA STATION
PHONE SHARP PARK 2821
Night Calls, Sharp Park 5201

INSTALLATION DINNER —

(Continued from page 1)

men's Club, beginning with G. D. Ferguson as sergeant at arms and continuing on with Directors E. L. Spencer, William Ryken and Martin Dietrick, Treasurer Bert Wallace, Secretary W. H. Bell, Vice-Present Art Alonso and last but not least President, Ray Fox.

Among the special guests, who were introduced by Master of Ceremonies "Art" Evans, were Earl Bosch, secretary of Associated Sportsmen; Herbie Jacobson, Commander of Sportsmen's Post No. 99, American Legion, Frank Nixon past president Parkside Game and Fish club; Mid Roeshe, San Francisco Sportswomen's Club and executive secretary of Associated Sportsmen; Gus Gustavson, Legislative representative at Sacramento and director of Associated Sportsmens Club and G. W. Philpott (Rod Hunter), Call Bulletin Sports writer. The latter, one of the speakers of the evening, called attention to the fact that San Mateo County used the money collected from fines for hunting and fishing violations to perpetuate game in the county and that some progress has been made along that line, such as bringing to county streams the beaver, terrapin turtles and various game birds to this hunter's paradise. He stressed the fact that when perpetuation experiments failed, not to be discouraged, but continue to build up depleted stock of various birds, animals and fish, the trout being a much needed variety of the latter to inhabit our fresh water streams.

President Ray Fox initiated the idea of our local unit becoming a subsidiary of the Associated Sportsmen. The required number of twenty-five names was obtained, giving the local group representation in the larger organization.

Following the stroke of twelve, the tables were cleared away and the Foursome Orchestra with rhythmic appeal started feet in motion and the dance was on and continued until an early morning hour.

We congratulate Ray Fox, president of the Coastside Sportsmen's club on being able to see his long cherished dream a reality by the formation of this club, the character of which is not alone to promote more hunting and fishing, but to maintain and strengthen wild life and natural resources in California.

★ ★ ★ ★

FOR SALE
3 HOMES AT $4000 EACH.
WELL LOCATED
ALL UTILITIES
— TERMS OF DESIRED —
F. L. Donahoo

GENE'S
SHELL
STATION
HAVE LICENSE PLATES PICKED UP BY GENE
Eliminate Standing In Line
Leave Registration Certificate With Fee of 50c
AND LET GENE DO IT.
Gene Fanucchi
PHONE S. P. 2801

For INSURANCE
SEE, WRITE OR PHONE
Frank Loney
Vallemar
Licensed Insurance Broker
Sharp Park 2541
406 MONTGOMERY ST. SAN FRANCISCO
EXbrook 7100

There is a Bond Election, Wednesday, February 14, 1945. Everybody is to take off his "Bustle and Rustle". The ladies of the Little Brown Church are giving a dinner, and everybody is to "Rustle with Bustle On".

458 CLUB
SAN BRUNO
(Not the Biggest but the Friendliest)
Choice Wines and Liquors
Fred Mason - Art Annis

EDWARD C. VAUGHAN
NOTARY PUBLIC
62 Carmel Avenue
SHARP PARK
San Mateo County
Telephone Sharp Park 2261

FRIEND OF DAVIS FAMILY PLANS TO MARRY WHEN SUB RETURNS FROM SEA

Awaiting the arrival of her fiancee serving on a submarine in the U. S. Navy, Miss Rachel Luna of Awahne, Calif., is visiting the Lawrence Davis family of Kohala avenue.

The bridegroom to be is Richard Linn, who at present is out to sea. When he returns to San Francisco within the next few weeks the couple plan to be married.

★ ★ ★ ★

Mrs. Emma Cunningham, mother of Mrs. Lawrence Davis left Wednesday evening of this week for Riverside, California to visit a cousin, Mrs. Sarah Wilson. Mrs. Cunningham has been a visitor in the Davis home for the past six weeks, having come from St. Louis, Mo., before Christmas to enjoy the holidays in Sharp Park and San Francisco, in the latter city visiting a brother and a nephew of Mrs. Davis, Charles and Dean Cunningham, respectively.

CATHOLIC SERVICES
ROCKAWAY BEACH CHURCH
Catechism, Saturday at 2:30 p. m.
Mass, Sunday morning at 10 o'clock.

Catholic Charities Opens New Office In San Mateo County

A branch office of the Affiliated Catholic Charities, to serve persons of all creeds living in San Mateo County, has been established at the Loewe & Zwierlein Bldg. 325 B Street; telephone 4-2357; in San Mateo. Rev. William L. O'Connor has been appointed director of the agency. Miss Marian Daly, a graduate of the School of Social Service, Dominican College and formerly on the staff of the Little Children's Aid, San Francisco, is serving as social worker.

This unit of the Affiliated Catholic Charities has been organized at the request of the Most Reverend John J. Mitty, D. D., Archbishop of San Francisco to meet present and post-war social problems. To those in need of assistance, counsel or direction, the San Mateo County Catholic Charities offers a wide variety of services.

In the field of child welfare, the San Mateo County Catholic Charities places and supervises children in foster homes; cooperates with other social agencies in finding foster homes for dependent and delinquent children, and children of working mothers. Cooperates with public and private agencies in supplying counsel, spiritual advice and guidance, and accepts for investigation, study and care of cases of maladjusted children whose situation indicates the need of special services. It serves also as local representation for Catholic child-caring institutions.

The agency also assists families presenting social problems to plan for their needs. It offers service and direction to the unmarried mothers arranging for her confinement and for the after-care of herself and her child.

As an information center the San Mateo County Catholic Charities supplies to individuals and other agencies data on Catholic welfare resources such as foster homes, institutions for dependent children, for the unmarried mother, and the delinquent.

It is also prepared to participate actively in community planning. It is vitally interested in such current social problems as juvenile delinquency and day care of children of working mothers, and its worker takes an active part in formulating and executing community programs designed to remedy these problems.

★ ★ ★ ★

MORE AND MORE TREND IS - SHOP IN SAN MATEO

Mrs. M. Smyser, Mrs. Joseph Germain and Mrs. E. Gudeman of Boise, Idaho, enjoyed a Greyhound bus ride to San Mateo, one day last week. They report the trip as perfect and the bus driver most gracious.

They enjoyed luncheon at Levy's and after an enjoyable period of shopping returned to Edgemar, feeling refreshed rather than tired.

Mrs. Frank Halling, a former resident of Sharp Park and a property owner here reads the Sharp Park Breakers at her new home in Loma Mar. Giving one advertisers the preference, she purchased a kitchen range at Wisnom Hardware.

★ ★ ★ ★

Frank Halling of Loma Mar was a Monday visitor this week, enjoying dinner at the J & I, Apartment with Ray and Hazel Murphy.

★ ★ ★ ★

Romance Lurks In Little Brown Church On Election Day

Stew and more stew, second and third helpings on Bond election day, Feb. 14, 1945 will create a feeling of housewifely pride in a homemade product so popular with dinner guests.

The meal served and sponsored by the Ladies Aid of the Little Brown Church will add a romantic charm to Election Day for Wednesday, Feb. 14, is also Valentine Day.

LYNN'S PRINT SHOP
657 San Mateo Avenue San Bruno, Calif.
Phone San Bruno 2453
Wedding Announcements · Letterheads · Invoices
Business Cards · Statements · Ruled Forms
On The Coastside Phone
SHARP PARK BREAKERS
Phone Sharp Park 5611

NEWELL'S
WHERE FRIENDS MEET
497 SAN MATEO AVE. --- SAN BRUNO
Phone San Bruno 89

EL CAMINO
THEATRE
SAN BRUNO Phone SAN BRUNO 20

ADVENTISTS INVITED TO SHARE RIDE TO CHURCH EVERY SATURDAY

Every Saturday, Mr. and Mrs. Lawrence Davis of Kohala avenue drive to a Seventh Day Adventist Church and will be glad to share a ride with anyone desiring to attend church of this denomination.

If interested, phone the Davis family, Sharp Park 6231.

RELISH BAKERY
AND
ICE CREAM PARLOR
G. MUNZ, Prop.
FINE PASTRIES A SPECIALITY
6356 MISSION STREET
DALY CITY
Phone Randolph 5712

Sun., Mon., Tues.
Feb. 4, 5, 6 —
"Three is a Family"
MARJORIE REYNOLDS
CHARLIE RUGGLES
"The Man in Half Moon Street"
NILS ASTHER
HELEN WALKER

Wed. to Sat.
Feb. 7, 8, 9, 10 —
"Till We Meet Again"
RAY MILLAND
BARBARA BRITTON
"My Gal Loves Music"
BOB CROSBY
GRACE McDONALD
BUY WAR BONDS AND STAMPS AT THIS THEATRE
Doors Open Week Nights 5:45
Saturday and Sundays 12:45pm

Two Auto Accidents Occur Vicinity Of Detention Camp

The second accident in a week [illegible] Camp, Monday evening of this week at 7:30. The car [illegible] the hill 100 feet into the canyon below, injuring the two occupants, William Gillespie, a soldier stationed at Mussel Rock and Thelma Lundin of 336 Acacia avenue, San Bruno. Both were treated by Dr. E. C. Kading, being conveyed to this doctor by Don Williams and Bill Hudson of the Camp. Deputy Sheriff Bill Regan, assisted by the Camp boys notified the Highway Patrol and Mills Hospital ambulance. The ambulance was released after the doctor took five stiches in Miss Lundins arm and then sent the couple home.

Deputy Regan and the Camp boys handled the case involving Roland Grunden, which happened Tuesday of last week. Grunden's truck rolled over into the canyon at the same spot, injuring Grunden so seriously that he died Monday, January 29, 1945 at Mills Memorial hospital in San Mateo without regaining consciousness. Grunden was a resident of Redwood City.

★ ★ ★ ★

CHRISTIAN SCIENCE

For the subject "Love" the Golden Text of the Christian Science Lesson-Sermon to be read on Sunday, February 4, is Psalms 36:7: "How excellent is thy loving-kindness, O God! therefore the children of men put their trust under the shadow of thy wings."

One of the Bible citations included in the sermon is Psalms 145 9: "The Lord is good to all: and his tender mercies are over all his works"; and a correlative passage from the Christian Science textbook, "Science and Health with Key to the Scriptures" by Mary Baker Eddy, reads: "Love is impartial and universal in it adaptation and bestowals. It is the open fount which cries, 'Ho, every one that thirsteth, come ye to the waters,' " (p. 13).

OCEAN SHORE PARISH

The Little Brown Church by the Sea. H. D. Harkins, minister.

The Grand and Inspirational Gospel hour, 7:45 p. m.

Pastors sermon theme: "The Art of Silent Communion". also We celebrate Holy Communion, all creeds invited.

Hour of Prayer for all people, Wednesday, 7:45 p. m.

The Church with a hearty welcome for all.

"LET YOUR DIMES JOIN THE MARCH SO OTHERS MAY WALK!"

J and L MARKET

RAY AND HAZEL MURPHY

It's Good to DAYDREAM

...now and then!

Do you daydream now and then? It is a good release at times to drift out of the present and think ahead.

And perhaps you build a Dream Castle—His home and Yours?

Then you think of the peace and contentment of living in this gay, bright house. It is warm and cheerful with light. At supper-time you see yourself in the kitchen with a magical range cooking an entire meal automatically. In a roomy, big refrigerator is dessert. Your home freezer is full of good foods for the week ahead.

It is more than a daydream.

This is America where your hope of a fine new home can come true. It is a part of what has made this country a strong and vital and growing nation—the freedom and opportunity to see dreams turn into reality.

P·G·and E·

PACIFIC GAS AND ELECTRIC COMPANY

OK 4-W-149

BUY AND HOLD WAR BONDS!

"HERE TURK AGAIN"

Pete and Anna's

Every Sunday
Wonderful Food 2 to 9 pm

SIX TEE INN

E. PACINI
Italian Dinners - Steaks - Chops
Chicken
Food That Satisfies Hungry
Golfers Will Satisfy You.
WINE AND BEER
PHONE SHARP PARK 2981

Rockaway Quarry

ROCK - SAND
CEMENT
and Top Soil

PHONE SHARP PARK 2121

Rockaway Cafe

AT THE BEACH
Rockaway Beach, Calif.
Steak Dinners, Chops, Delicious Hamburgers, Hot Dogs, Special luncheons and dinners can be arranged.
PHONE SHARP PARK 2441

"Enjoy A Real Treat"
SHOP IN SAN MATEO

Wisnom Hardware
HARDWARE - HOUSEWARE
PAINTS - PHONOGRAPH
RECORDS
201 2nd Ave. Ph. S. M. 3-3667

Williamson's
FURNITURE FOR YOUR HOME
139 B STREET - SAN MATEO, CALIF.

BRANSON'S
MEN'S SHOP
Sport Coats — Hats
Slacks — Shirts — Ties
222 THIRD AVENUE
Telephone San Mateo 3-9103

BURRIDGE
78 - 3RD. AVENUE
Stationery - Greeting
Cards - Office Supplies

PECTEN'S JEWELRY
"Buy Here With Confidence"
236 3rd Ave., Phone S.M. 3-1160
Expert Watch Repairing

POPE'S
DRUG STORE
PERFUMES - STATIONERY
PRESCRIPTIONS
THIRD & B STS.

Phone 3-1841
Leth's
Beauty Studio
170 3rd Ave.
San Mateo, Cal.

LOEWE &
ZWIERLEIN
DEPT. STORE
317 - 325 B ST.
FURNITURE DEPT.
326 3rd Avenue

FOREMAN'S
CAMERA SHOP
92 3RD AVENUE
CAMERA SUPPLIES
GREETING CARDS
LEATHER GOODS

Singer Sewing Machine Co.
SALES - RENTAL - REPAIR
Dressmaking Classes
Daytime or Evenings
J. P. Montgomery, Mgr.
PHONE S. M. 4-1377

They keep fighting—
You keep buying
WAR BONDS

Jolin Furniture Co.
WINDOW SHADES
Linoleum - Congoleum Rugs
New and Used Furniture
211 B St. Phone S. M. 4-0209

BUS SCHEDULE TO SAN MATEO

LEAVES SHARP PARK 9:02 A. M.
ARRIVES IN SAN MATEO 10:20 A. M.

LEAVES SAN MATEO 3:05 P. M.
ARRIVES SHARP PARK 4:12 P. M.

GREYHOUND

Marion Delaney and G. A. Berger, architect, both of San Francisco were business callers at the office of the Sharp Park Breakers, Sunday afternoon of this week.

The object of insurance is to protect against financial loss due to destruction of:

YOUR PROPERTY
YOUR EARNING POWER
YOUR LEGAL LIABILITY

For the protection you should have at a price you can afford to pay see:

J. TROGLIA
General Insurance Broker
Rockaway Beach
Sharp Park 2461
Member of Insurance Brokers' Exchange of San Francisco

O. P. A. LOCAL NEWS

New License Numbers

Cross out lightly the old numbers on the Mileage Ration Record and on the cover of your ration book ONLY and add the new 1945 license number.

DO NOT change the numbers which you have already endorsed on your ration coupons.

★ ★ ★ ★

Mrs. W. W. Adams (Sugar) of Salada returned recently from Southern California, where she visited her two sisters, Mrs. Rosa Pillows in Los Angeles and Mrs. E. P. Boyd of Riverside. Several interesting sightseeing trips were enjoyed, as well as dinner parties givn in Sugar's honor.

SHARP PARK BREAKERS

VOLUME 7 — NUMBER 8 AND FIRST TOWNSHIP NEWS FRIDAY, FEBRUARY 9, 1945

Navy Takes Action After Investigating McClellan Complaint

J. Ed McClellan of the San Mateo County Probation committee registered a complaint through Congressman Jack Z. Anderson of the Eighth Congressional District which through the co-operation of the latter caused the discontinuation of the practice of the navy of discharging incorrigibles in San Francisco, regardless of where their homes may be and this action Anderson announced will help in reducing the juvenile delinquency problem.

The practice was stopped after the navy had investigated McClellan's complaint that "Boys discharged for bad conduct have the choice of being sent home or being discharged at the port of embarkation. If thy elect not to be sent home they are dropped with a suit of clothes and $25."

According to Congressman Anderson, after investigation of the McClellan accusation, the navy personnel issued an order rectifying the situation.

J. Ed McClellan will be remembered by many here on the North Coastside as the attorney who represented the people of Rockaway Beach and adjoining areas against the proposition of a second quarry being allowed to operate in that section of the county.

The quarry won, but the people have not forgotten the intelligent and straight forward appeal made by McClellan in their behalf.

Also attention is called to the fact that Jack Anderson does not communicate with voters of the Eighth Congressional District at election time only. He makes it his business to keep us informed at all times.

★ ★ ★ ★

BUDDY DE LANNOY IS FETED ON BIRTHDAY AT NEW CLUB HOUSE

With guests arriving in a truck from Rockaway and Pedro and several from Sharp Park, Buddy de Lannoy celebrated his birthday at the new location of the Club House in what was once the Brighton Market.

Eighteen club members were party guests. A grand luncheon of sandwiches and birthday cake and soft drinks was served.

★ ★ ★ ★

! BUY WAR BONDS !

ARMANDO VORNOLI

Pvt. Armando Vornoli, son of Mr. and Mrs. V. Rovai of Bella Vista Ranch. This home boy is now somewhere in Italy. We are proud of him and a generous share of welcome is awaiting his return when this war is over.

★ ★ ★ ★

Jim Troglia Arrives Home Too Early Day Of Birthday Surprise

Jim Troglia was guest of honor at a surprise birthday dinner given in his honor by his two daughters Mrs. Eugene (Florence) Graziani and Mrs. Donald (Annabel) Coyne at the Troglia home in Rockaway Beach.

Dad had gone into town and was not expected home until late afternoon. Unfortunately the pater had experienced mechanical difficulties with his delivery truck and returned too early, walking in on birthday dinner preparations, only to be verbally punished and sent up stairs.

The dinner included garden salad, soup, ham, white and sweet potatoes, fried artichokes, apple pie, birthday cake and wine.

The guests included a few old residents and friends of Rockaway Beach.

★ ★ ★ ★

Dee Dee Girdler has served as a Merchant Marine for several month and has been home on a two weeks furlough. Jerry Regan has also joined the Merchant Marine's and will be going out to sea soon for the first time. These boys are from Sharp Park.

DAN CUPID AIMS HIS ARROWS STRAIGHT

A simple heart with paper lace,
A girl and boy in fond embrace:
And words that tell the story new,
That love is strong and brave and true.

In a dismal fox hole far away
The verse is read on Valentine's Day
And though around him shells may scream
They cannot blur a lover's dream.

And so this heart with paper lace
Close to his heart soon finds its place;
For Cupid's arrows oft fly far
On Valentine's Day, where'er you are.

— Anonymous

VOTE
YES
FOR THE BONDS
WEDNESDAY
FEBRUARY 14, 1945

BOND WAY EASIEST METHOD OF PAYING FOR HETCH HETCHY

[illegible] suffered by many [illegible] citizens in 1944 prior to the election of August 8 of last year when Hetch Hetchy water and the formation of the North Coast County Water District was voted in and the Salada Beach Public Utility District was voted out. Votes in favor of the new water district tallied 315; against only 42. In favor of Disincorporation of Salada Beach Public Utility District, 207 and only 34 against, (Sharp Park only).

We believe citizens of the North Coastside still stand back of their vote. They have continued (this large majority) not only to plan for present water needs, but to look to the future as well.

With every available source of water supply being used it was estimated that with careful usage of this utility the district would experience no shortage in 1945 until such time as Hetch Hetchy could be brought to us from over the hills.

That there may be no delay in going forward with the physical work required, every voter of the North Coastside including Edgemar, Sharp Park, Vallemar, Rockaway Beach and Pedro Valley are urged to cast a ballot at their respective voting precincts, Wednesday, of next week February 14, 1945, in favor of Bonds to finance the Hetch Hetchy project.

The payment of the bonds will extend over a period of 40 years so that future generations will also share in helping pay for the pure water that they too will enjoy, property owners as well as consumers sharing the expense.

Should the Bonds be defeated, present water consumers only would be called upon to share the expense, the change of set-up necessarily retarding the project for the realization of Hetch Hetchy water.

We have all pulled together so far. Let's go all the way together. Vote for the bonds, which if carried, Engineer E. P. Wilsey estimated this week, will make it possible to bring Hetch Hetchy water to the North Coastside approximately by September 1, 1945.

REMEMBER, THE OPPOSITION RARELY EVER FAILS TO VOTE!

★ ★ ★ ★

The Women's Club of Rockaway will elect officers at its next meeting, Thursday afternoon of next week at the H. E. Bateman home in Vallemar. This organization is to sponsor a whist party and bingo at the Vallemar Dance hall, Mar. 2, 1945.

PAUL T. SHAW

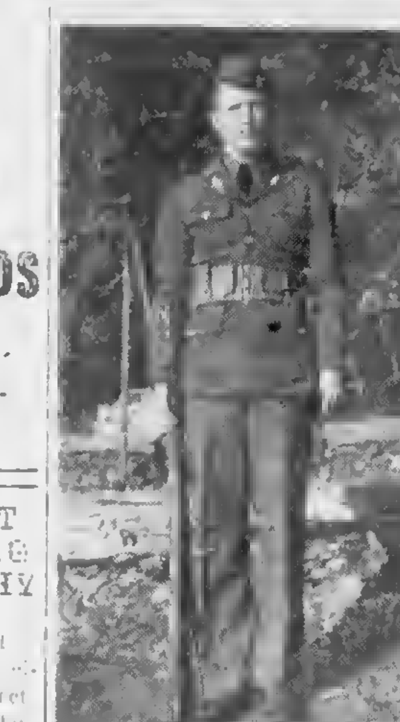

T-5 Paul T. Shaw, brother of Mrs. J. L. Swaim of County Road. This tall stalwart soldier is a member of a field artillery and only recently sent overseas. He was stationed at one time in Alaska area for many months. Although we have never had the pleasure of meeting Paul, we know we are going to like him a lot when we do, for after all he really does belong to Sharp Park.

★ ★ ★ ★

Who Is Responsible for Drunken Drivers?

In discussing drunken driving and highway accidents recently, someone called attention to the fact that in Sweden when a customer of a tavern drinks himself drunk, the bar responsible for his condition is also responsible that he reaches home safely.

Our government would soon enact law prohibiting crazy men or women to be allowed to wander at large along our highways during hours of darkness much less too would it favor licensing insane men or women to drive automobiles or motorcycles on our highways.

We believe that intoxication is like a temporary state of insanity and we opine that the innocent driver or pedestrian has the right to expect protection from those who indulge beyond the limits of reason and common sense.

A Sharp Park resident (no names mentioned) is reported in a dying condition at a city hospital. He and a companion, it is reported were driving while too intoxicated to be considered responsible. Regardless of their condition this couple were allowed to operate a machine, which was soon made into a ruthless death dealing monster, with a tipsy driver at the controls.

Appearing in Bulletin No. 66 of the San Mateo Traffic Safety Commission is an account of what Beverly Hills police are doing to enlist the cooperation of tavern owners in that area. From the contents of a special bulletin presented to each tavern owner in that area by an officer of the law in uniform we quote a paragraph:

"Remember these persons are the tavern's patrons and that the tavern owner owes them a moral obligation to see that they are not killed or injured in traffic."

★ ★ ★ ★

! BUY WAR BONDS !

CREATORS OF LIGHT —

(By Rev. H. D. Harkins, Little Brown Church by the [illegible])

Edison and Lincoln, who [illegible] days we celebrate this [illegible] 11th and 12th, were created [illegible]

Abraham Lincoln, born [illegible] ary 12th, 1809, used the [illegible] given him, a Godly mother, prayers and love, the Holy [illegible] Life of George Washington [illegible] few other books, together with [illegible] land of adventure, American [illegible] high ambitions to [illegible] slaves. He lived [illegible] disappointments, heart- [illegible] taking these [illegible] a noble life, full of light and love.

As time registers [illegible] the millions of each [illegible] will turn their faces [illegible] silently acclaim him [illegible] American that ever carried the light of Freedom in his wholesome soul, body and mind. His homely face and sacrificial character will as the stars, shine forever and ever.

Thomas Alva Edison, born of humble parents, February 11th, 1847, with only three months of schooling, was nourished by an understanding mother when others thought him dull. Working as a train boy, selling papers and magazines when only twelve years of age, he saw the need of light. Physical light! So others might read, he unselfishly gave his life to giving light.

In 1930 the nations honored the fiftieth anniversary of the invention of the incandescent lamp. Edison took the materials of earth and caused the human voice to be reproduced for the first time on a cylinder of tinfoil and wax. He sent that voice across the continent, gave us the motion picture so that the poorest could see around the world and know the beauties of nature that otherwise they might have never seen. He made it possible for men to harness the torrents of the hills and fill the cities of the earth with illumination. He was truly a Son of Light, creating light. As a giant he ran his course across our horizon; exulting in his God-given might. All hail to these two men of liberty.

May each of us accept the materials God has given us and let our lights so shine that others may see our good works and glorify our Father, the Father of all True Light.

★ ★ ★ ★

STEW & APPLE PIE TO HIGHLIGHT BOND ELECTION DINNER

At the meeting of the Ladies' Aid of the Little Brown Church, Tuesday afternoon of this week, at the K. Pell home, Eastlake ave, final plans were made for the Miracle Stew to be served, Wednesday evening of next week, Feb. 14, 1945 from six to eight o'clock. A former retired chef residing here in Sharp Park has been engaged to make the apple pies.

Exercise that great American privilege, the right to vote and then enjoy a delicious and wholesome dinner, and be grateful that we all live in a land where there is freedom from want.

The date is easy to remember, Feb. 14th, Valentine's Day.

SHARP PARK BREAKERS

And FIRST TOWNSHIP NEWS

A Newspaper of General Circulation
Sharp Park, San Mateo County, California
M. L. PITSCHKE - - - Editor and Publisher
Phone Sharp Park 5611

Entered as second-class matter, November 17, 1939, at the Postoffice at Sharp Park, California, under the Act of March 3, 1879

SUBSCRIBERS SERVICE

FOR SALE: Complete deep well pump system. Large Chlorinator Phone Sharp Park 6581.

WANTED TO RENT 5 room house Will exchange rent of apartment in Burlingame for rent of home in Sharp Park. Apartment is equipped with stove and refrigerator, but will take out same if so desired. Phone Sharp Park 6906.

SEWING and alterations. Mrs. Harold (Shirley) Yoho, 228 Moana Way, Sharp Park 6736.

WANTED: Riders for daily trips to or from region of Letterman General Hospital. Leave 7:15 a. m., return 5 p. m. or would like to join car pool. Please contact Lt. Firminger, Clarendon Road at the Beach.

WILL GIVE away 3 male dogs (puppies). See Sugar at Sugar's Shack.

FOR SALE: Man's all blue top coat, large size, brand new. Also pair of woman's shoes 7-A, brand new. See Mrs. M. Smyser Edgemar.

DRESSMAKING, Mrs. Gordon Elliott, 400 Carmel avenue (Former Barnett house).

FOR SALE: Seven laying pullets, iron single bed with Simonds springs; chest of drawers, 2 lamps, 2 over stuffed arm chairs one occasional chair, drop leaf kitchen table and 3 chairs. 346 Carmel avenue, Phone Sharp Park 3071.

FOR SALE: Small 2 story chicken house, painted white, built by Carl Fox. Tecephone Sharp Park 2601.

LOST: A large white salad bowl belonging to Mrs. Felix Fanucchi, same was brought filled with salad to the firehouse for New Years party. Not seen since. If someone took it home by mistake, its return to owner will be appreciated.

★ ★ ★ ★

IMPROVEMENT CLUB SUGGESTED AS COMMUNITY NEED

Local citizens have been stressing the need of an Improvement Club here in Sharp Park.

This organization working in conjunction with our Sanitary District, North Coast County Water District, our local school board and other local organizations can do much to further progress in this locality.

Any resident interested in forming an Improvement Club, may contact Mrs. George Williams of Brighton Road, telephone Sharp Park 6921 or your local newspaper, Sharp Park 5611.

★ ★ ★ ★

Patricia Morocco has graduated from Jefferson Union High school but is continuing the study of chemistry for a while after which "Pat" is planning to join the Army Nurses Corps. Jacqueline Morocco is now a Sophomore at Jefferson High. The girls are daughters of Mr. and Mrs. Martin Graff of the Watsonia Auto Court.

"NORTH COAST SIDE GLANCES"

Anyone wishing to join the PTA may pay their dues at Anna Zucconi's (Pete and Anna's) or at Jannvitz's store, where Alma Bublak, treasurer is employed.

The third Wednesday evening of this month, Feb. 21, 1945, the board of directors of the new Sanitary District will meet at 7 o'clock and the North Coast County Water District board will meet on the same night directly following. Be sure and attend these meetings. Be informed as to whatis going on in your community's civic affairs, and your suggestions will be appreciated.

A dainty white crib belonging originally to a former Sharp Park resident was passed along to Mrs. Harold (Jule) Rueckert of Paloma avenue, it was next taken into service by Mrs. Everett (Marguerite) Washington of San Mateo avenue, thence to Mrs. Earl Bray of Micador Terrace and recently passed into the custody of Mrs. Coy Thompson of San Francisco Way.

Mrs. Owen Johnson returned recently to her home in Fielding, Utah, after visiting a month with her son-in-law and daughter, Mr. and Mrs. Martin Graff of Watsonia Auto Court.

Laurie Ann Cropsey of County Road was a dinner guest of Virginia Meadows of Moana Way Wednesday evening of this week. Laurie Ann is the five year old daughter of Major and Mrs. Myron Cropsey and Virginia's parents are Mrs. and Mrs. (Buck) Meadows.

Cerri's store (Rockaway General Store) is to be closed every Thursday.

"NORTH COAST SIDE GLANCES"

Maggie and Fisher of Newell's cafe in San Bruno and son Robert William Fisher, radio man 1c, visited Rees's Dude Ranch that friendly little place over the hill. The lad who has been in service 27 months is enjoying a thirty day furlough, arriving too late to meet his newly acquired relative Miss Dorothy Smith, who had left a few days before for Detroit, Mich. The Fishers are members of the Atwater Club at the Ranch.

Mrs. Jack Heusemann of Pedro had the misfortune to fall while carrying a milk bottle. Medical aid was secured at once and several stitches were taken.

Gene Pidgeon left Tuesday of this week to be an air cadet, and has been waiting for this call ever since he graduated from high school many months ago. The Pidgeon family recently moved from Rockaway Beach to a location near Arcadia in Humboldt County.

A Girl Scout troop is being started in Rockaway Beach and includes girls from Vallemar, Rockaway and Pedro. Meetings are to be held at the school house every Friday afternoon at 3 o'clock. The members include Marlyn and Dorothy Probst, Dephina and Loretta Alonso, Audrey Christensen, Lorraine Petersen, Diane Dirsch and June Kern. Mrs. Earl Petersen, Mrs. Grace Adams, both of Rockaway and Mrs. Claire Freeman of Pedro Valley are leaders of the group.

Mr. and Mrs. W. R. Stamer, who have been spending only weekends at their home on Carmel avenue, are moving to Sharp Park, Monday evening of next week for full time residence.

Mrs. Albert Lamb of Walnut Creek and small son, Kenneth, were recent visitors at the Gordon Elliott home recently. Mrs. Lamb' husband is serving in the army and located in New Guinea. Mrs. Lamb and Mrs. Elliott are sisters.

WARSHAWSKI'S
Dry Goods Store
at
6340 Mission Street
DALY CITY
carries
NEARLY Everything For the Home and Family

BYRNE
Radio
We Have The
PARTS & TUBES
to
FIX YOUR RADIO
Opposite
Daly City Theater
Phone Randolph 7782

House Repairing
Carpentor — Painter
Plasterer — Brick Work
Interior Decorator
House Roofing
14 Years of Trade School
Call Sharp Park 6771
JOHN McHUGH

W. C. LASSWELL
AND CO.
Mortician
6154 Mission Street
DALY CITY, CALIF.
Randolph 0100 and
Randolph 0101

Sharp Park Grocery
—Open 7 Days a Week From 8 a. m. to 7 p. m.—
Close at Noon Sundays
Pick up Sunday Papers Before Store Closes.
FISH ON FRIDAYS
PLENTY OF POULTRY
Plenty of Fresh Fruits and Vegetables
at All Times
TELEPHONE SHARP PARK 5221
MR. AND MRS. W. H. BELL

Wander Inn
Pedro Valley Highway 1
(Formerly Maracci's)
On the Beach . . .
Bathing and Fishing
. . . It's Cozy Inside
Joe & Maggie

QUALITY AND DEPENDABLE SERVICE IS OUR MOTTO — TRY
Beeson Cleaners
We clean Garments, Rugs and Drapes beautifully. Hats Cleaned and Blocked. Alterations and Repairing neatly done..
For pick up service on the North Coastside,
PHONE SHARP PARK 3181

JANOVITZ'S
IF YOU NEED IT — WE PROBABLY HAVE IT
TRY HERE FIRST
SHARP PARK 5371
Pay Station P. G. & E. and Water Bills
Agent Peerless Laundry

WHEN IN
DALY CITY
Get Good Food At
Peter's Restaurant
Closed Mondays For the Daration
Other Days Open 6 a. m. and Closes 8 p. m.
6286 Mission Street

Glen Park Roofing Company
M. B. Castagnetto Free Estimates
Bus. Ph. Randolph 5323 · Res. Ph. Delaware 7009.
350 Ocean Avenue · 175 Dartmouth Street
SAN FRANCISCO, CALIF.

PARKSIDE
SHOE RE-NU
Pete Vernatchi, Prop.
2103 TARAVAL STREET cor. 31st Avenue
24 HOUR SERVICE If Work Is Brought In
Pick up will be made at Rees's Dude Ranch, Pedro Valley and Janovitz's in Sharp Park.

BATTERIES CHARGED WHILE YOU WAIT
BUICK SPECIALISTS
HAMMER
Repair Shop
Complete Automotive Service
2941 Geary Boulevard
SKyline 7860
CHARLES DURAND

Associated Service Station
Marlette and Smith
AUTO REPAIRING
OFFICIAL AAA STATION
PHONE SHARP PARK 2821
Night Calls, Sharp Park 5201

Founders Day Program Includes Sharp Park And Eight Other Units

The Jefferson Union High school is planning an elaborate Founders Day program, February 20, 1945 at which affair Sharp Park and eight other units will be included.

Mrs. Marguerite Washington of San Mateo avenue will read the lines and refreshments will be served. All parents and teacher members and friends from Sharp Park area are welcome to come.

Our local bus may be chartered and twenty or more passengers are required to make the individual fare 50c, within the reach of all. Bus will cost $10.00.

Those desiring to be included as passengers on the special bus, phone Sharp Park 5832 or 5431, within the next few days.

★ ★ ★ ★

Mrs. Jennie Sutten arrived this week to visit her son and daughter-in-law, the Ralph Becks of Carmel avenue. The Becks have moved farther up the street having purchased the former home designated as Junior Charmand.

It is reported that John Caccipagha is expected home soon, having received a medical discharge from the service. John's dad is the owner of Breaker's Cafe.

! BUY WAR BONDS !

The object of insurance is to protect against financial loss due to destruction of:
YOUR PROPERTY
YOUR EARNING POWER
YOUR LEGAL LIABILITY
For the protection you should have at a price you can afford to pay see:
J. TROGLIA
General Insurance Broker
Rockaway Beach
Sharp Park 2461
Member of Insurance Brokers' Exchange of San Francisco

GENE'S
SHELL
STATION
TIRE RECAPPING
24 OUR SERVICE ON
BATTERIES
NEW TIRES
(If Customer is Eligible)
— LUBRICATING —
Gene Fanucchi
PHONE S. P. 2801

For INSURANCE
SEE, WRITE OR PHONE
Frank Loney
Vallemar
Licensed Insurance Broker
Sharp Park 2541
406 MONTGOMERY ST.
SAN FRANCISCO
EXbrook 7100

CHURCH SERVICES

THE OCEAN SHORE PARISH

The Little Brown Church by the Sea. H. D. Harkins, Minister.

Bible School classes for all grades, 10 a. m.

Evening Worship and Song, 7:45 p. m.

We celebrate Edison's and Lincoln's birthdays Sunday. Pastor speaks about "The Dethroned Powers who Rule."

Bible study and hour of prayer, Wednesday, 7:45 p. m.

The Church with a Hearty welcome for all.

CHRISTIAN SCIENCE LESSON-SERMON

"God is a Spirit: and they that worship him must worship him in spirit and in truth," (John 4:24) This is the Golden Text for the Christian Science Lesson-Sermon on the subject "Spirit" to be read Sunday, February 11.

A Bible citation included in the sermon is I Peter 1:22, "Seeing ye have purified your souls in obeying the truth through the Spirit unto unfeigned love of the brethren, see that ye love one another with a pure heart fervently." A correlative passage from the Christian Science textbook, "Science and Health with Key to the Scriptures" by Mary Baker Eddy, reads, "The baptism of Spirit, washing the body of all the impurities of flesh, signifies that the pure in heart see God and are approaching spiritual Life and its demonstration." (p. 241).

CATHOLIC SERVICES ROCKAWAY BEACH CHURCH

Catechism, Saturday at 2:30 p. m.

Mass, Sunday morning at 10 o'clock.

★ ★ ★ ★

FOR SALE
3 HOMES AT $4000 EACH.
WELL LOCATED
ALL UTILITIES
— TERMS OF DESIRED —
F. L. Donahoo

There is a Bond Election, Wednesday, February 14, 1945. Everybody is to take off his "Bustle and Rustle". The ladies of the Little Brown Church are giving a dinner, and everybody is to "Rustle with Bustle On".

458 CLUB
SAN BRUNO
(Not the Biggest but the Friendliest)
Choice Wines and Liquors
Fred Mason - Art Annis

EDWARD C. VAUGHAN
NOTARY PUBLIC
62 Carmel Avenue
SHARP PARK
San Mateo County
Telephone Sharp Park 2251

Making a Fresh Start

MAKING a fresh start in life is not a matter of place or time. Very frequently, the desire to begin over again arises from the feeling that somehow we seem to have missed grasping life's deeper meaning, including our own relationship to it. And the conviction that personal or business affairs are becoming more and more discordant or unsatisfying gives support to this feeling. What, we may ask, is to be done about the matter? Surely we are entitled to go forward at all times, and enjoy in ever-increasing measure our divine right to happiness, freedom, and plenty.

For the answer to this query, we need but turn to the words and works of Christ Jesus. Again and again did this great Teacher endeavor to make plain to those who wished to share in the blessing of his ministry, the fact that healing and salvation would be found in the degree that a spiritualized and demonstrable understanding of God was acquired. But to acquire this understanding, he insisted, mortals must be prepared to relinquish material beliefs and evil thinking, which cannot comprehend God, Spirit. In words unparalleled in their scope and emphasis, he declared (John 3:3), "Except a man be born again, he cannot see the kingdom of God."

Spiritual renewal, then, is a prerequisite to entrance into the kingdom of God. In other words, in order to bring divine good into our present experience, our thinking needs to undergo a change of base, that it may accept the fact of spiritual reality as constituting the truth in every situation and circumstance. This implies becoming ever more conscious that the real man exists spiritually, not materially. The Master made very clear the absolute necessity of gaining a newborn sense of existence when he added, "That which is born of the flesh is flesh; and that which is born of the Spirit is spirit" (John 3:6). That is to say, material thinking is mortal, and its consequences are discord and mortality. Per contra, spiritual thinking is of Spirit, and the fruitage thereof is harmony and immortality. Spiritual understanding is the activity of divine intelligence and wisdom, bringing the loveliness and glory of real being to light.

Thus we see that making a fresh start is not a matter of place or of time. The kind of thinking that has brought about a sense of defeat and despair in one place is very likely, if uncorrected, to bring about the same result in another place. Nor is the human element of time sufficient of itself to improve our experience, since mistakes ignorantly made one day may all unwittingly be repeated the next. As Mary Baker Eddy, the Discoverer and Founder of Christian Science, points out in "Science and Health with Key to the Scriptures" (p. 201): "We cannot build safely on false foundations. Truth makes a new creature, in whom old things pass away and 'all things are become new.'" Obviously, any mere reshuffling of our thinking on the same old materialistic basis must always prove unavailing.

Selfishness, personal hostility, impatience, greed, "that which is born of the flesh," can but lead to moral and physical inharmony. On the other hand, in the rebirth of our thinking to conform to the pattern of genuine being, we are laying claim to our God-bestowed heritage of spiritual dominion. . . .—*The Christian Science Monitor.*

"NORTH COAST SIDE GLANCES"

Mrs. Gordon Elliott of Carmel avenue and Mrs. Vivian Moss were San Mateo shoppers, Tuesday of this week.

Jim Hawthorne is constructing a double garage for Mr. and Mrs. J. I. Swaim of County Road.

Pvt. Almon La Bounty is home in Rockaway Beach on furlough after completing basic training.

★ ★ ★ ★

What You Buy With
WAR BONDS
Every shipyard in our country is setting amazing records in the construction of a merchant marine so essential to the transport of supplies and men to the seven seas. The overall cost of these hundreds of ships now building runs into millions of dollars.

REMEMBER ITS WHIST TIME FRIDAY NEXT WEEK AT SCHOOL HOUSE

The third Friday of the month is close at hand and on the evening of that day, Feb. 16, 1945, whist players of this area are invited to join in a battle of skill to win the highest scores at the regular once a month party sponsored by local Parent-Teachers.

Mrs. Anna Zucconi, Barbara Tonella and Jo Ann Briggs are to be commended for the many tickets they sold for January's game. Their all out effort is appreciated.

Come early, Friday evening and bring your friends. Game starts at 8:30.

★ ★ ★ ★

TOWN HALL RECREATION CENTER SOON TO OPERATE AT FULL CAPACITY

Although only partially equipped Frank Gustavson has opened Town Hall Recreation Center between the hours of 7 and 10 and on Saturdays from 7 to 12.

At present the Hall is equipped with two brand new pool tables, with two more and one snooker table to be installed at a near future date.

Frank plans to install tables for pinochle and other card games. He insists that only soft drinks will be sold and that the center will be open to both men and women.

Watch these columns for future developments of this recreational project.

LYNN'S PRINT SHOP
657 San Mateo Avenue San Bruno, Calif.
Phone San Bruno 2453
Wedding Announcements · Letterheads · Invoices
Business Cards · Statements · Ruled Forms
On The Coastside Phone
SHARP PARK BREAKERS
Phone Sharp Park 5611

NEWELL'S
WHERE FRIENDS MEET
497 SAN MATEO AVE. — SAN BRUNO
Phone San Bruno 89

EL CAMINO
THEATRE
SAN BRUNO Phone SAN BRUNO 20
Sun., Mon., Tues.
Feb. 11, 12, 13 —
"Winged Victory"
LON McALLISTER
"The Reckless Age"
GLORIA JEAN
Wed. to Sat.
Feb. 14, 15, 16, 17 —
"Dark Waters"
MERLE OBERON
FRANCHOT TONE
"Hail the Conquering Hero"
EDDIE BRACKEN
BUY WAR BONDS AND STAMPS AT THIS THEATRE
Doors Open Week Nights 6:45
Saturday and Sundays 12:45pm

Mrs. B. Meadows of Moana Way sold the baby buggy advertised in Subscribers Service to Mrs. Van Thompson of Pacific avenue.

The Italian Relief is calling for contributions of used clothing. Please take what you have and leave it at the Little Brown church on Sundays.

★ ★ ★ ★

! BUY WAR BONDS !

RELISH BAKERY
AND
ICE CREAM PARLOR
G. MUNZ, Prop.
FINE PASTRIES A SPECIALTY
6356 MISSION STREET
DALY CITY
Phone Randolph 5712

Earl F. Petersen S 2-c Writes From Gunners Mates School, Idaho

Jan. 29, 1945

I can't begin to tell you how sorry I am that I haven't written you before now. First I want to tell you how much I appreciate your sending me the "Breakers". It's really swell knowing how things are going on the home front.

I want to tell you, too, that I'm no longer at Camp Scott. I am now in Gunners Mate School, still in Farragut. I find the course a little tough, but really interesting. We tear down, repair and put all sorts of guns back together. We are scheduled to graduate in April. I'll be home for a little while before being transferred to a new base or aboard ship. I haven't missed any caples of the Breakers that have come by way of Fort Scott.

(Signed)
Earl F. Petersen.

Editor's Note: Earl is the son of Mr. and Mrs. Earl Petersen of Rockaway Beach. Earl, Sr., is county deputy fire warden in this area and operates the county fire truck stationed at Rockaway Beach and to be used in this North Coastal area.

★ ★ ★ ★

Annabel Troglia Coyne of Rockaway Beach is employed in San Francisco, going back to work Monday of this week.

"LET YOUR DIMES
JOIN THE MARCH SO
OTHERS MAY WALK!"

J and L MARKET

RAY AND HAZEL MURPHY

A New Home Scrap Book Becomes a Happy Hobby

Thousands of California families are building their Homes of Tomorrow—today!

Of course, it is a dream house contained in a collection of ideas in an ever-fattening scrap book. But out of this scrap book some day the real home will be built free from regretful mistakes.

In this Home of Tomorrow mechanical servants will reduce the labors of housework to a minimum. In the laundry, for example, there will be an automatic washer, a clothes dryer, and an ironing machine. And in the kitchen, food will be stored and prepared and cooked by an assembly line of home appliances. And modern lighting will make the whole house cheerful and bright.

The important key to this home of modern 194x Living will be Adequate Wiring. That means plenty of circuits of large enough wire, with sufficient switches and plug-in outlets properly placed. Adequate Wiring, too, provides full power at all times for the most efficient, carefree and economical operation of lights and appliances.

ADEQUATE WIRING
The Key to the Home of Tomorrow

P·G·and·E· PACIFIC GAS AND ELECTRIC COMPANY
10TW-245

SPECIAL VALENTINE PARTY FEATURED AT LOCAL FIREHOUSE

Forty-four guests, 21 of which were very special enjoyed an elaborate Valentine Party sponsored by the Firemen's Auxiliary of Sharp Park, Wednesday evening of this week, Feb. 7, 1945.

A long table with seasonal decorations was beautiful to look upon and the food served was so delicious that barely a crumb was left. The banquet menu included stuffed finger rolls and four Valentine cakes.

The evening's entertainment of Dutch Whist was enjoyed by all, even though some of the special guests were beginners.

The four hostesses, Mesdames Joe Silva, Herbert Larson, Everett Washington and Frank Larme did a bang up job, but decline taking all the credit for several of the guests turned in and helped on the preparation and the cleaning up after the party, which services were so appreciated.

★ ★ ★ ★

Mrs. Ruby Patterson, former teacher in the Rockaway school, visited the old town recently, being a guest at the Edminster home.

"HERE TURK AGAIN"

Pete and Anna's
Every Sunday
Wonderful Food 2 to 9 pm

SIX
TEE
INN

E. PACINI
Italian Dinners - Steaks - Chops
Chicken
Food That Satisfies Hungry
Golfers Will Satisfy You.
WINE AND BEER
PHONE SHARP PARK 2981

Rockaway Quarry

ROCK - SAND

CEMENT

and Top Soil

PHONE SHARP PARK 2121

Rockaway Cafe

AT THE BEACH
Rackaway Beach, Calif.
Steak Dinners, Chops, Delicious Hamburgers, Hot Dogs, Special luncheons and dinners can be arranged.
PHONE SHARP PARK 2441

"Enjoy A Real Treat"
SHOP IN SAN MATEO

Wisnom Hardware
HARDWARE - HOUSEWARE
PAINTS - PHONOGRAPH RECORDS
201 2nd Ave. Ph. S. M. 3-3691

Williamson's
FURNITURE FOR YOUR HOME
139 1 STREET - SAN MATEO, CALIF.

BRANSON'S MEN'S SHOP
Sport Coats — Hats
Slacks — Shirts — Ties
222 THIRD AVENUE
Telephone San Mateo 3-9103

BURRIDGE
78 - 3RD. AVENUE
Stationery - Greeting Cards - Office Supplies

PECTEN'S JEWELRY
"Buy Here With Confidence"
236 3rd Ave., Phone S.M. 3-1160
Expert Watch Repairing

POPE'S DRUG STORE
PERFUMES - STATIONERY
PRESCRIPTIONS
THIRD & B STS.

Phone 3-1841
Leth's Beauty Studio
170 3rd Ave
San Mateo, Cal

LOEWE & ZWIERLEIN
DEPT. STORE
317 - 325 B ST.
FURNITURE DEPT.
326 3rd Avenue

FOREMAN'S CAMERA SHOP
92 3RD AVENUE
CAMERA SUPPLIES
GREETING CARDS
LEATHER GOODS

Singer Sewing Machine Co.
SALES - RENTAL - REPAIR
Dressmaking Classes
Daytime or Evenings
J. P. Montgomery, Mgr.
PHONE S. M. 4-1377

They keep fighting—
You keep buying
WAR BONDS

Jolin Furniture Co.
WINDOW SHADES
Linoleum - Congoleum Rugs
New and Used Furniture
211 B St. Phone S. M. 4-0209

BUS SCHEDULE TO SAN MATEO

LEAVES SHARP PARK 9:02 A. M.
ARRIVES IN SAN MATEO 10:20 A. M.

LEAVES SAN MATEO 3:05 P. M.
ARRIVES SHARP PARK 4:12 P. M.

GREYHOUND

Violinist Finds Most Appreciation Among Orphan Children

Justin Johnson, a violinist and a friend of the C. R. Montonye family of Hilton Lane, has been a musicinn in the Rubenoff orchestra and also in that of Rudy Valee. He has been among musician groups to furnish the musical background for many movies, but at the very beginning of the Second World War he left his violin behind in America, while he enlisted in the army and went overseas.

Following the advice of his mother, Justin purchased in Europe an old violin and with this instrument entertained many in France and Belgium among which were forty orphans of the latter country, who were special guests of the army on Christmas day. Never before did his music afford him so much pleasure.

Mr. Johnson wrote of sights he had seen, things he had dreamed about. He saw ancient castles with moast nround them, but now without water in them.

★ ★ ★ ★

RADIO OPERATTRS LIVE ON CARMEL AVENUE

Mr. and Mrs. Gordon Elliott and small daughter, Dora Lee (20 months) are residing in the Barnett home on Carmel avenue.

Mr. Elliott is employed at a nearby radio station in company with C. C. Childress, also of Carmel avenue. The Elliotts were former residents of Walnut Creek.

SHARP PARK BREAKERS

VOLUME 7 — NUMBER 9 AND FIRST TOWNSHIP NEWS FRIDAY, FEBRUARY 16, 1945

Alfred D. Reckley, 21, Pittsburgh, Pa., radio operator, can smile now. War Bands are providing treatment for the wounds he sustained while flying a bomber on a mission over Central Germany.

A piece of shrapnel sent Pfc. Charles Shropshire, 21, Lexington, Ky., to the hospital, where his leg wound is mending, thanks to War Bands. Shropshire was wounded in a sudden Nazi assault while setting up a machine gun on a Belgium front, when the enemy shell struck close enough to wound. Buy more Bonds, Shropshire urges.

Tech. Sgt. Paul Fordham, 31, Southampton, N. Y., was one of three men injured when an Eighth Air Force Flying Fortress took a shelling over Germany. The damaged plane got back to England, but this B-17 engineer was knocked out with a shattered left thigh. Now he has an extra good word for all the people at home who buy War Bonds to heal wounded fighters.

U. S. Treasury Department

HETCH HETCHY BONDS CARRY 17 - 1 OR 95 PER CENT

One of the most important questions ever to come before the voters of the North Coastside, including Edgemar, Sharp Park, Vallemar, Rockaway Beach and Pedro Valley, was the Hetch Hetchy Bond election, Wednesday of this week, February 14, 1945.

In precinct No. 1, proposition No. 1 carried by 96-8 and proposition No. 2, 98-9.

In precinct No. 2, proposition No. 1 carried by 88-6 and proposition No. 2, 87-6.

In San Pdero precinct No. 1, the votes for proposition No. 1 tallied 105 for and 2 against. For proposition No. 2, 108 for and 2 against.

The total percentage vote on proposition No. 1 was 16-1 and on proposition No. 2, 17-1, or a fraction less than 95 per cent.

We can all feel justly proud of our great accomplishment and it was only by sincerity, unity of purpose and perseverance that made it possible for us to realize such an outstanding victory. We, too, are winning battles on the home front, results that will make the area so attractive that our home boys now in service will choose to settle permanently here on the North Coastsde by the sea.

Engineer E. P. Wilsey believes that it will be possible to bring Hetch Hetchy to the North Coastside by September of this year.

Our duty now is to stand back of our five directors that our vote placed in that office. Evidently their positions are not enviable as they received no opposition. Come to the Water Meetings regularly the third Wednesday evening of every month. The February meeting is scheduled for Wednesday evening of next week, the 21st.

Prior to the Water Meeting, the directors of the Sharp Park Sanitary District board hold their meeting, commencing at seven o'clock and residents of that area are invited to come early so as to take in both assemblies.

★ ★ ★ ★

Bernice's Beauty Nook opens March 1, 1945, here in Sharp Park next door to the Hangout. Bernice Ennor is to be its owner and operator. See add elsewhere.

From the Smallest Come the Greatest

February, the shortest month, was the door through which came to our beloved America, the greatest men. Washington was the seed sown by the hand of God in the soil of hearts, that will ever bear fruit of everlasting freedom.

Washington, the father of our land, was a man af true piety and importunnte prayer. He thanked God openly when the Declaration of Independence was signed. Following his Godly mother's advice, he spent half an hour each day in secret prayer. When his greatest task was finished and he answered the last call to come up higher, closing his eyes he said. "It is well."

Fellow Americans, this Lenten season may we also spend some time in heart searching and prayer, thereby contributing to our beloved land some lasting memories.

Rev. H. D. Harkins.

★ ★ ★ ★

The Woman's Club of Rockaway Beach will meet at the school house there on the second and fourth Thursday at 2:30 p. m. on Thursday would ordinarily be their meeting day, but due to it's being Washington's birthday the meeting will be held on Wednesday the 21st.

WINIFRED JECKER WILL TEACH HOW TO COOK LOW POINT MEATS

Tough low point meats if prepared properly may become tender and palatable. Come to the cooking class, Thursday, February 22, 1945 at the Firehouse, Sharp Park and learn how it is done.

Bulletins and recipes will be distributed by Winifred Jecker, instructor. You are invited to come and bring a friend.

★ ★ ★ ★

The pupils of Rockaway school enjoyed a Valentine party, Wednesday of this week with ice cream and cup cakes to climax the happy event. Each room was equipped with a Valentine mail box.

To The People Of The North Coastside:

Your vote February 14, 1945 proves what can be done when unity and singleness of purpose prevail. Hetch Hetchy Water is no longer a dream but a reality. We can all be justly proud. From this time forward the growth and prosperity of the North Coastside is assured because we now have all the requirements for community growth.

In the not too distant future communities will be hard pressed to secure a supply of water due to the unprecedented increase in industrial and residential growth throughout the Peninsula.

Another thing accomplished by your vote in his election is that directors shall hence forth be elected from the community in which each resides. This will mean that each separate community will have a rightful voice regarding its own individual needs and desires. This is just as important a victory for the communities as the formation of the water district.

I have always maintained that a healthy and co-operative attitude, such as has just been demonstrated would be reflected in a healthy condition in your Public Utilities.

To the residents of the North Coastside and its directors I wish to express my sincere thanks for their hearty co-operation. May we always be united.

Sincerely yours,
BRUCE B. McINTYRE
President
North Coast County Water District.

★ ★ ★ ★

The whist party and tea sponsored by the Women's Club of Rockaway Beach which was scheduled for March 2 has been postponed indefinitely.

! BUY WAR BONDS !

P. T. A. WHIST
Friday Evening
FEBRUARY 16 1945
PRIZES and EATS
Come and Bring Your Friends.

Two Local Housewives Win Slogan Prizes

During seasons of water shortage, here on the North Coastside it is usually the housewife, who bears the brunt of the inconvenience.

It was therefore fitting that two women Mrs. James Fenton of Carmel avenue and Mrs. Russell Gardner of Brighton road should win the slogan prizes at the Hetch Hetchy Bond rally last Saturday evening, February 10, 1945 in the Sharp Park Firehouse. The winning slogans were:

"Our water is hard and sketchy;
Vote for Bonds and get Hetch Hetchy."

by Mrs. Russell Gardner

"Vote for the bonds for H20
Water for the bath tub will stop BO."

by Mrs. James Fenton.

The bond rally was sponsored by B. (Buck) Meadows of Moana Way, assisted by Mrs. George Curtis, also of Moana Way, several others joining in to help where most needed. Shorty Simons, Carl Fox, Mrs. George Williams, Phyllis McIntyre and Maude Putschke were among those to lend a helping hand if needed.

The prizes donated by Mr. Meadows were for $3 and $2, respectively.

Mr. and Mrs. Walter Dickson of Carmel avenue were among the early arrivals, Mrs. Dickson starting off the happy event with several piano classics.

Homemade cakes of assorted flavors were donated by local housewives in addition to the several contributed by Mr. Meadows. The pieces were generous and the coffee, prepared by Mrs. Williams was aromatic and flavorful. The large coffee maker was refilled again and again and all the cakes were cut to accommodate the many early and later comers.

The slogans, fifty or more were jiddicly posted on a pasteboard screen, and later read by Mr. Meadows and the guests, appointed as judges, expressing themselves by the popular method of hand clapping.

Following refreshments, Mr. Meadows brought in a juke box which furnished the music for dancing.

Handbills announcing this election rally were distributed by Teddy Grnham, David Nathan, Myron Yorks and Charles Sexton. These boys refused any remuneration for their services, donating their efforts for the cause of Hetch Hetchy water.

Mr. Meadows proved himself a gracious host and Mrs. Curtis a most helpful assistant. Mrs. Meadows being confined to the home on account of little daughter Virginia's unwelcome guest, Measles, was unable to attend the party.

The reason for this party was to create a spirit of friendliness among North Coastside water users, for do we not all share a common interest, a desire for an abundance of pure water?

Boxing Tournaments To Entertain North Coastside Fans

It was recently suggested by Clay Thompson of San Francisco Way, that Boxing Tournaments would create much interest among fans of that type of sport. In fact boxing is a compulsory form of athletic training for boys at Jefferson Union High school, and Clay himself is well versed on this subject.

Clay took this matter up with Don Harvey, boy scout leader with the thought that this organization might be interested in sponsoring this project, which matter will be taken up at the next scout meeting.

At a boxing tournament there must be judges and a referee. Anyone who would be willing to act in any of these positions please contact Clay Thompson at his home evenings or phone your local newspaper, Sharp Park 5611.

★ ★ ★ ★

GIRL SCOUTS HOLD FIRST MEETING AT ROCKAWAY SCHOOL

At the meeting of the Girl Scouts, Friday afternoon of last week, Mrs. Claire Freeman of Pedro Valley showed moving pictures of a former troop of girls.

Shirley Bryant, whose name was inadvertently omitted in last week's issue of this newspaper and her mother Mrs. H. C. Bryant were instigators of this new organization.

The girls and their leaders are awaiting the necessary equipment, which has been ordered from headquarters in New York City.

SHARP PARK BREAKERS

And FIRST TOWNSHIP NEWS

A Newspaper of General Circulation

Sharp Park, San Mateo County, California

M. L. PITSCHKE - - - Editor and Publisher

Phone Sharp Park 5611

Entered as second-class matter, November 17, 1939, at the Postoffice at Sharp Park, California, under the Act of March 3, 1879

SUBSCRIBERS SERVICE

FOR SALE: Complete deep well pump system. Large Chlorinator Phone Sharp Park 6581.

SEWING and alterations. Mrs. Harold (Shirley) Yobo, 228 Moana Way, Sharp Park 6736.

WANTED: Riders for daily trips to or from region of Letterman General Hospital. Leave 7:15 a. m., return 5 p. m. or would like to join car pool. Please contact Lt. Firminger, Clarendon Road at the Beach.

FOR SALE: Man's all blue top coat, large size, brand new. Also pair of woman's shoes 7-A, brand new. See Mrs. M. Smysor Edgemar.

DRESSMAKING. Mrs. Gordon Elliott, 100 Carmel avenue (Former Barnett house).

FOR SALE. Seven laying pullets, iron single bed with Simonds springs; chest of drawers, 2 lamps, 2 over stuffed arm chairs one occasional chair, drop leaf kitchen table and 3 chairs. 346 Carmel avenue, Phone Sharp Park 3071.

★ ★ ★ ★

CATHOLIC SERVICES
ROCKAWAY BEACH CHURCH

Catecism, Saturday at 2:30 p. m.

Mass, Sunday moroing at 10 o'clock.

★ ★ ★ ★

Remember us for Your Printing.

CHRISTIAN SCIENCE LESSON-SERMON

"Truly my soul waiteth upon God: from him cometh my salvation," (Psalms 62:1). This is the Golden Text for the Christian Science Lesson-Sermon to be read Sunday, February 18. The subject of the sermon is "Soul", and one of the Bible citations will read "Jesus answering said unto them, Go your way, and tell John what things ye have seen and heard; how that the blind see, the lame walk, the lepers are cleansed, the deaf hear, the dead are raised, to the poor the gospel is preached," (Luke 7:22).

A correlative passage from the Christian Science textbook, "Science and Health with Key to the Scriptures" by Mary Baker Eddy, will be: "Knowing that Soul and its attributes were forever manifested through man, the Master healed the sick, gave sight to the blind, hearing to the deaf, feet to the lame, thus bringing to light the scientific action of the divine Mind on human minds and bodies and giving a better understanding of Soul and salvation," (p. 210).

THE OCEAN SHORE PARISH
H. D. HARKINS, MINISTER

"The Little Brown Church by the Sea".

Regular Bible school, 10 a. m. Classes for all grades.

Evening worship and praise, 7:45 First Sunday in Lent. We speak about "The Reality of the Open Door to Christ". This Radiant House of song and prayer welcomes you to the hour of prayer and Bible study, Wednesday, 7:45 p. m.

"The Church with a Hearty welcome for all".

County Publishers Hold Dinner Meeting At Villa Chartier

Members of the San Mateo County Press association met at the Villa Chartier in San Mateo, Monday evening of this week for the regular monthly dinner and business meeting, which on this occasion included installation of newly elected officers for 1945. Ann Frahm Brubaker took over the duties of president succeeding Floyd McCue of the Redwood City Star-Advertiser and George McQueen those of secretary-treasurer, succeeding Ray T. Spangler, publisher of the Redwood City Tribune; Duane S. Loughlin, co publisher of the Menlo Park Recorder is the new vice-president of the association.

E. R. Lovett, president-elect of the California Newspaper Publishers association and general manager of the Peninsula Newspapers Inc., spoke briefly on the problems of today confronting newspapers. J. Hart Clinton, president of the California Newspaper industrial relations bureau and publisher of the San Mateo Times, presented an interesting address regarding labor relations.

The guest speaker was Elwood Williams, Manager of the San Francisco office of the California Newspaper Publishers Association. He discoursed on the legislative problems facing the newspaper business today, urging the co-operation of publishers.

Publishers and guests included: Mr. and Mrs. Floyd McCue and Ray Spangler of Redwood City; Mr. and Mrs. George McQueen of Burlingame; E. R. Lovett, Palo Alto; Mr. and Mrs. Lester Lafferty and Mr. and Mrs. Ted Thompson of San Carlos; Mrs. Maude Pitschke and Mrs. Myron Cropsey of Sharp Park; Elwood Williams of San Francisco; J. Hart Clinton and Mr. and Mrs. P. W. Brubaker of San Mateo.

The next meeting of the association will be held March 12 at Rockaway Cafe near Sharp Park.

Rangal Yorks Guest of Honor at Farewell Parties This Week

Twenty boys and girls planned a farewell party for Rangal Yorks who leaves Monday of next week to join the marines.

The gang brought a large cake along with coke, sandwiches, pop corn, peanuts, salad and cookies. Rangal also received presents in commemoration of his going away.

Dolores O'Hoyt, a house guest of Alvina Yorks, was an out of town visitor her home being in South San Francisco.

Monday of this week, a holiday, a hiking party was given in Rangal's honor, the group trekking to Mori's Point and thence up the near by hill. The boys brought a rope and scaled the cliffs. They went swimming in the ocean. A picnic lunch was enjoyed. As this party included only members from Sharp Park the group rode over in Clay (Doc) Thompson's car, returning home in the late afternoon.

★ ★ ★ ★

An Improvement Club is about to be organized, here in Sharp Park. This organization is a miniature Chamber of Commerce. Have you any ideas on this subject? If so, contact Mrs. George Williams, Brighton Road, B. (Buck) Meadows of Moana Way or your local newspaper. All have telephones.

BATTERIES CHARGED WHILE YOU WAIT

BUICK SPECIALISTS

HAMMER

Repair Shop

Complete Automotive Service

2941 Geary Boulevard

SKyline 7860

CHARLES DURAND

WHEN IN DALY CITY

Get Good Food At

Peter's Restaurant

Closed Mondays For the Duration
Other Days Open 6 a. m. and Closes 8 p. m.

6286 Mission Street

BYRNE

Radio

We Have The PARTS & TUBES to FIX YOUR RADIO

Opposite Daly City Theater

Phone Randolph 7782

House Repairing

Carpenter — Painter

Plasterer — Brick Work

Interior Decorator

House Roofing

14 Years of Trade School

Call Sharp Park 6771

JOHN McHUGH

W. C. LASSWELL AND CO.

Mortician

6154 Mission Street

DALY CITY, CALIF.

Randolph 0100 and Randolph 0101

Sharp Park Grocery

—Open 7 Days a Week From 8 a. m. to 7 p. m.

Close at Noon Sundays

Pick up Sunday Papers Before Store Closes.

FISH ON FRIDAYS

PLENTY OF POULTRY

Plenty of Fresh Fruits and Vegetables at All Times

TELEPHONE SHARP PARK 5221

MR. AND MRS. W. H. BELL

JANOVITZ'S

IF YOU NEED IT — WE PROBABLY HAVE IT

TRY HERE FIRST

SHARP PARK 5371

Pay Station P. G. & E. Agent Peerless Laundry and Water Bills

PARKSIDE

SHOE RE-NU

Pete Vernatchi, Prop.

2103 TARAVAL STREET cor. 31st Avenue

24 HOUR SERVICE If Work Is Brought In

Pick up will be made at Rees's Dude Ranch, Pedro Valley and Janovitz's in Sharp Park.

DANCE

Sponsored by

COASTSIDE SPORTSMEN'S CLUB

SATURDAY NIGHT

Feb. 17th

at

VALLEMAR PAVILION

Door Prizes

2 Bond Raffles

Bernice's

BEAUTY NOOK

OPENS

MARCH 1, 1945

Next Door to Hangout

Beauty Work by Appointment with

BERNICE ENNOR

QUALITY AND DEPENDABLE SERVICE IS OUR MOTTO — TRY

Beeson Cleaners

We clean Garments, Rugs and Drapes beautifully. Hats Cleaned and Blocked. Alterations and Repairing neatly done..

For pick up service on the North Coastside,

PHONE SHARP PARK 3181

Glen Park Roofing Company

M. B. Castagnetto Free Estimates

Bus. Ph. Randolph 5323 - Res. Ph. Delaware 7009

350 Ocean Avenue - 175 Dartmouth Street

SAN FRANCISCO, CALIF.

Associated Service Station

Marlette and Smith

AUTO REPAIRING

OFFICIAL AAA STATION

PHONE SHARP PARK 2821

Night Calls, Sharp Park 5201

NOTICE

WAR VETERANS, MEMBERS OF ARMED FORCES

TO THOSE WISHING TO CLAIM EXEMPTION UNDER SEC. 1¾. ARTICLE XIII CONST: AS AMENDED

Make your property returns to the assessor and file your affidavit at once, if you desire to avail yourself of the benefits to be derived under Sec. 1¾, Art. XIII Const. State of California. This should be given your prompt attention each year immedialely after the First Monday in March. If affidavits are not filed before assessment rolls are closed, exemption cannot be allowed by Assessor.

It is not ONLY necessary that you file the affidavit within the time specified above but you must also list and properly describe ALL property owned by you including land, improvements, tangible and intangible personal property regardless of location. No exemption will be allowed unless this is complied with. If you own property of the value of $5,000.00 or over you are not entitled to exemption.

Do not take your affidavit to a notary for acknowledgment but come to this office or take it to a deputy assessor, together with your discharge papers or certificate of service or enlistment record. If you have previously claimed exemption in this County, it will not be necessary for you to show your discharge papers or certificates but your affidavit must be filed each year. Applicants whose services with the armed forces have terminated must show their discharge papers even though exemption had previously been allowed during their time of service. If you are a resident of another County, call on the county assessor there and he will see that your affidavit is properly filed.

Persons now in the service entitled to exemption may subscribe to affidavit before a Notary Public or person authorized to take an oath under the laws of this State. If applicant cannot appear before the Assessor "because of sickness or similar cause" he may make the affidavit before a deputy assessor if one is available; if not, "then the applicant may make and subscribe the affidavit before any person authorized to take an oath under the laws of this State."

If any person now serving in the armed forces of the United States entitled to exemption provided by Section 1¾ of Article XIII of the Constitution cannot by reason of such service personally file a claim under oath therefor with the assessor, the spouse, a relative, or agent having personal knowledge of the facts required to be set forth in the claim may execute the claim on behalf of such person and subscribe the affidavit thereon. The person executing the claim on behalf of an applicant shall attach thereto as part thereof an affidavit setting forth the relationship of such person to the applicant and that the applicant is serving in the armed forces of the United States or in civilian work connected therewith and by reasons of service cannot personally execute the claim.

RESIDENTS OF CALIFORNIA IN MILITARY SERVICE ARE ENTITLED TO EXEMPTION UNDER THIS PROVISION.

MARTIN J. FLYNN
Assessor, San Mateo County

Published in the Sharp Park Breakers, February 16, 23, March 2, 1945.

FOUNDERS DAY GUESTS TO GO IN PRIVATE CARS

Those desiring to attend Founders Day Program at Jefferson Union High School are advised to contact P. T. A. president Mrs. Mrytle Burke, afternoons, by telephoning Sharp Park 2011 or by calling at other times at her home on San Jose avenue.

At present writing, the required number of bus passengers have not been secured to make a bus trip profitable.

Dan Cupid Sponsors Valentine Party For Local Cub Pack

What boy doesn't love to eat! The group of local cubs, who gathered at the schoolhouse, Tuesday evening of this week, were as always hungry and eager to share the delicious refreshments prepared for this Valentine occasion.

The cubs, who were present were Richard Dominques, Walter Heegstra, Daryl Thompson, Danny Butler, Charles Sexton, Richard Van Paul, Lawrence Jenkins, Jerry Yorks and Russell Yorks. Den Chiefs were Jackie Kapelowitz and Kenneth Peck. Cub Master, Guy Thompson. Cub committee includes Ulick Burke, chairman, Charles Bublak, John Washbrun, J. J. Butler and Rev. H. D. Harkins.

Special guests were C. K. Eisler field executive and E. D. Boivin, field commissioner.

Walton Heegstra, a new member was presented with a membership badge by Mr. Boivin.

Thanks to Mrs. Thomas Yocks for the lovely cake she sent, to Mrs. Ulick Burke for serving hot chocolate, cake and candy and to Mrs. Charles Bublak for the four dozen homemade cup cakes, which she donated.

★ ★ ★ ★

The evening Bridge Club met recently at the Garl Jones home on San Mateo avenue, and celebrated the birthdays of Mrs. G. P. (Sally) Rogers and Mrs. Victor (Louise) Patry. It was also a belated Xmas party. Mrs. Leonard Williams of San Francico, a former Sharp Park resident was a special guest.

Mrs. D. E. Henzlit of Edgemar received the choicest and most welcome of valentines, a letter from son Joe who is located in the European sector, and it was received on the day of days. The sender should have been "a fly on the wall" to see the happiness his message created.

Mr. and Mrs. E. L. Amann of San Jose called Monday afternoon of this week to present for publication a letter from Jim Rowles, a former resident here and who is now a merchant marine.

The Amanns have three sons in the service, one of whom escaped from a German prison camp.

Mr. Amann is convalescing from a severe illness and later on the couple plan to again enjoy many weekends and vacations at their attractive cottage on Brighton road.

★ ★ ★ ★

The home of Mr. and Mrs. Garl Jones of San Mateo avenue was the scene of an elaborate dinner party, last Saturday evening, the guests including Messrs. and Mesdames M. C. Morehart, Harold Clatt and son "Ricky", all of San Francisco with John Steele and Earl Clatt and Mrs. "Jiggs" Clatt and baby Sharon, all from San Bruno. The time passed all too quickly and it was Sunday morning before the guests dispersed.

Mrs. John D. Whitlock of New York City and little son "Corky" (20 mos.) arrived this week for a long visit with the baby's maternal grandparents, the E. L. Spencers of Paloma avenue. Mr. Whitlock is in the service stationed at Governor's Island. The two visitors plan to sojourn for about two months.

GENE'S

SHELL

STATION

TIRE RECAPPING

24 OUR SERVICE ON

BATTERIES

NEW TIRES

(If Customer is Eligible)

— LUBRICATING —

Gene Fanucchi

PHONE S. P. 2801

For INSURANCE

SEE, WRITE OR PHONE

Frank Loney

Vallemar

Licensed Insurance Broker

Sharp Park 2541

406 MONTGOMERY ST.
SAN FRANCISCO

EXbrook 7100

JOIN THE CALIFORNIA STATE GUARD!

Can you spare two hours, one night a week, for an essential wartime activity? If you are 18 to 64, you can join with other men for training *right in your own community.* Complete army uniform and G. I. equipment furnished free. You will be part of an organization to protect life and property in the event of local disaster or emergency. You cannot be called to serve outside your own county. For illustrated folder, local address, write Adjutant General, Sacramento, California.

Published in the public interest by

RAME BREWERIES

San Francisco • Los Angeles

WARSHAWSKI'S

Dry Goods Store

at

6340 Mission Street

DALY CITY

carries

NEARLY Everything For the Home and Family

Wander Inn

Pedro Valley-Highway 1

(Formerly Maracci's)

On the Beach . . .

Bathing and Fishing

. . . It's Cozy Inside

Joe & Maggie

458 CLUB

SAN BRUNO

(Not the Biggest but the Friendliest)

Choice Wines and Liquors

Fred Mason - Art Annis

EDWARD C. VAUGHAN

NOTARY PUBLIC

62 Carmel Avenue

SHARP PARK

San Mateo County

Telephone Sharp Park 2251

The object of insurance is to protect against financial loss due to destruction of:

YOUR PROPERTY
YOUR EARNING POWER
YOUR LEGAL LIABILITY

For the protection you should have at a price you can afford to pay see:

J. TROGLIA

General Insurance Broker

Rockaway Beach

Sharp Park 2461

Member of Insurance Brokers' Exchange of San Francisco

NEWELL'S

WHERE FRIENDS MEET

497 SAN MATEO AVE. ... SAN BRUNO

Phone San Bruno 89

EL CAMINO

THEATRE

SAN BRUNO Phone SAN BRUNO 20

Sun., Mon., Tues.
Feb. 18, 19, 20 —

"Sing Neighbor Sing"

BRAD TAYLOR

"The Suspect"

CHARLES LAUGHTON

Wed. to Sat.
Feb. 21, 22, 23, 24 —

"Can't Help Singing"

DIANA DURBIN

"Adventures of Kitty O'Day"

JEAN PARKER

BUY WAR BONDS AND STAMPS AT THIS THEATRE

Doors Open Week Nights 5:45
Saturday and Sundays 12:45pm

Mrs. W. W. (Sugar) Adams found homes for her three puppies advertised in Subscribers Service of last weeks issue of this newspaper.

Anyone interested in forming an Improvement Club, here in Sharp Park, may contact B. Meadows, Mrs. George Williams or Mrs. Maude Pitschke.

RELISH BAKERY

AND

ICE CREAM PARLOR

G. MUNZ, Prop.

FINE PASTRIES A SPECIALITY

6356 MISSION STREET
DALY CITY

Phone Randolph 5712

Jim Rowles Writes From Pacific Area To Amanns of San Jose

Central Pacific
January 20, 1945

Hi You Two:

I have just received your letter dated the 11th, pretty fast time eh? Gosh, it was sure good to hear from you. I have had very [illegible] since I saw anyone, as we went through some rather intensive training at Camp Pendleton before we left. I hoped to get a 72 so I could come up and visit but no one was given any. As we pulled out I could see the house and it made me a little homesick, especially when I was so close and couldn't get off of that darn ship.

We traveled for a long time and after much delay landed on this island. I am very close to Jack and am going to try to get to see him. Don't count on it for there is quite a bit of red tape to go to the other islands. However it would be "kinda" nice.

I cannot tell you where I am as the 30 day rule is off as far as we are concerned.

I can tell you that this place is pretty nice. The natives are very friendly, as we used to have this place. The climate is ideal so long as you don't get into the jungle. I have to pull up rovers every night, as the wind blows all of the time and around 1 a. m. its a little cool.

I don't know how long I will be here but don't imagine it will be long as you know the Marines never stay put for any length of time.

The family is getting along very nice. They are enjoying the best of health. Jimmie is going to school and likes it. The wife wrote me that he often speaks of Sharp Park and the Amanns.

You, too, take care of yourselves. This trip I hope to bring home the bacon, myself.

Jim.

★ ★ ★ ★

DRESS MAKING GROUP TAKE FIRST LESSON MONDAY THIS WEEK

A group of four took their first lesson at the Dress Making class of the Singer Sewing Machine store on B street in San Mateo, Monday of this week.

Mrs. Joe Silva, who furnished transportation was accompanied by Mrs. Ralph Siebert, Mrs. Harold Rueckert and Mrs. Maude Pitschke. There is room for two more pupils in the car, who may join the class at any time.

The new pupils were well satisfied with what they learned in the first lesson and are looking forward to the next one.

★ ★ ★ ★

Rangall Yorks, son of Mr. and Mrs. Thomas Yorks of San Mateo avenue is leaving Monday morning of next week to join the Marines in San Francisco, where he will await further orders. Rangall has been looking forward to this event and is proud to be classed a Leather Neck. Rangall has two brothers also in the navy, Irving Henry Yorks and Frank Myron Yorks.

SIX TEE INN

E. PACINI
Italian Dinners - Steaks- Chops Chicken
Food That Satisfies Hungry Golfers Will Satisfy You.
WINE AND BEER
PHONE SHARP PARK 2981

Rockaway Cafe

AT THE BEACH
Rockaway Beach, Calif.
Steak Dinners, Chops, Delicious Hamburgers, Hot Dogs, Special luncheons and dinners can be arranged.
PHONE SHARP PARK 2441

Rockaway Quarry

ROCK - SAND
CEMENT
and Top Soil

PHONE SHARP PARK 2121

"LET YOUR DIMES JOIN THE MARCH SO OTHERS MAY WALK!"

J and L MARKET

RAY AND HAZEL MURPHY

"HERE TURK AGAIN"

Pete and Anna's
Every Sunday
Wonderful Food 2 to 9 pm

"Enjoy A Real Treat"
SHOP IN SAN MATEO

Wisnom Hardware
HARDWARE - HOUSEWARE
PAINTS - PHONOGRAPH RECORDS
201 2nd Ave. Ph. S. M. 3-3607

Williamson's
FURNITURE FOR YOUR HOME
159 B STREET - SAN MATEO, CALIF.

BRANSON'S MEN'S SHOP
Sport Coats — Hats
Slacks — Shirts — Ties
222 THIRD AVENUE
Telephone San Mateo 3-9103

BURRIDGE
78 - 3RD. AVENUE
Stationery - Greeting Cards - Office Supplies

PECTEN'S JEWELRY
"Buy Here With Confidence"
336 3rd Ave., Phone S.M. 3-1160
Expert Watch Repairing

POPE'S DRUG STORE
PERFUMES - STATIONERY
PRESCRIPTIONS
THIRD & B STS.

Phone 3-1811
Leth's Beauty Studio
170 3rd Ave.
San Mateo, Cal.

LOEWE & ZWIERLEIN
DEPT. STORE
317 - 325 B ST.
FURNITURE DEPT.
326 3rd Avenue

FOREMAN'S CAMERA SHOP
92 3RD AVENUE
CAMERA SUPPLIES
GREETING CARDS
LEATHER GOODS

Singer Sewing Machine Co.
SALES - RENTAL - REPAIR
Dressmaking Classes
Daytime or Evenings
J. P. Montgomery, Mgr.
PHONE S. M. 4-1377

They keep fighting—
You keep buying
WAR BONDS

Jolin Furniture Co.
WINDOW SHADES
Linoleum - Congoleum Rugs
New and Used Furniture
211 B St. Phone S. M. 4-0209

BUS SCHEDULE TO SAN MATEO
LEAVES SHARP PARK 9:02 A. M.
ARRIVES IN SAN MATEO 10:20 A. M.
LEAVES SAN MATEO 3:05 P. M.
ARRIVES SHARP PARK 4:12 P. M.

GREYHOUND

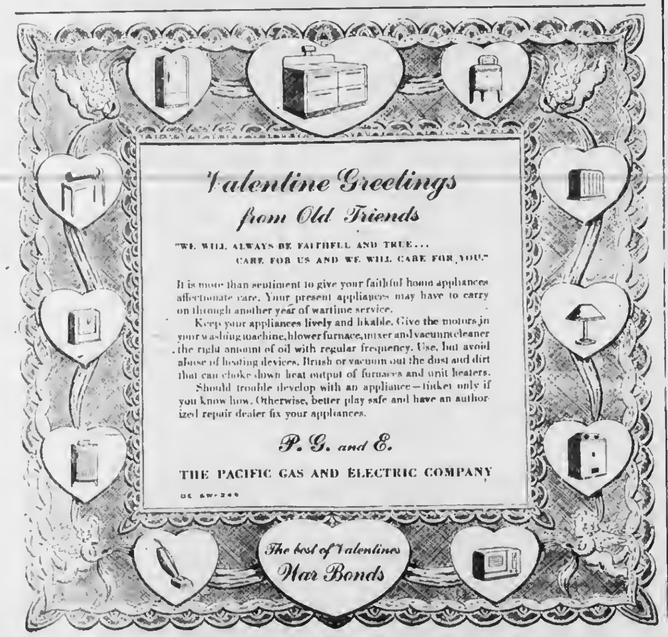

FISH ALSO INCLUDED ON DINNER MENU AT LITTLE BROWN CHURCH

Three events were included on February 14, 1945, the Bond election, Ash Wednesday and Valentines Day. In the initial planning of the dinner the committee overlooked Ash Wednesday, but were reminded in time to include fish on the dinner menu, which was baked in sauce specially prepared by our famous Sharp Park chef Pete Zucconi, who refused to accept any remuneratiin for his efforts.

The apple pies were prepared by another well-known chef, John Pesterfield.

The delicious stew was all sold before late customers arrived, but as long as the fish lasted, the diners were well served.

The Little Brown church was attractively decorated in keeping with the Valentine thought of hearts and flowers.

While still seated at tables the guests started community singing with "The Little Brown Church in the Wildwood".

These church dinners, sponsored by the Ladies Aid are growing in popularity and residents of this area will look forward to other future dinners.

Financial details of this social event will appear in next weeks issue of the Sharp Park Breakers.

★ ★ ★ ★

Mrs. Myrtle Burke is now an insurance agent and carries all kinds of insurance.

SHARP PARK BREAKERS

VOLUME 7 — NUMBER 10 AND FIRST TOWNSHIP NEWS FRIDAY, FEBRUARY 23, 1945

Two Civic Meetings Held Wednesday Eve At Local Firehouse

The Sanitary Board met at the Firehouse, Wednesday of this week Feb. 21, 1945, all members were present, including Bruce McIntyre, Edward Fry, Harry Walters, Walter Stamer, Mrs. Viola Williams, Mrs. Ressa Wolf, assessor, and attorney Ernest Wilson, secretary.

Among the various decisions made was that of increasing the garbage collection rate to 75c per month. This increase was imperative, due to the fact that our present collector of garbage had declared he could not operate on the too low rate of 40c. 60c of the amount will be paid to the collector and the remaining 15c is retained by the district to defray office expense. Mrs. Ressa Wolf, assessor will assume the duties of sending out bills each month and other duties in connection therewith. Watch these columns for further information regarding the payment of garbage collection bills.

The North Coast County Water Board meeting was called to order following the meeting of the Sanitary Board, with all members present.

Among the many decisions made were the increase of minimum charge of $1.50 to $2.00 for the first 500 cubic feet of water used and 30c per 100 thereafter. For many months about two-thirds of our Sharp Park water consumers have been paying minimum rate of $1.50 on account of the meters out of commission, while others pay for water actually used. In order to put the district on a paying basis this increase was made. Be it understood however that this decision is in effect only until such time that meters can be repaired.

It was voted to pay each member of the election board, serving Feb. 14, 1945, $5.00 each for their services, as well as other expenses in connection with that event.

The Sharp Park truck was reported in need of repair, in fact about everything is wrong with it and Jim Fenton was authorized to have it repaired in first class shape. Also he was allowed $200 with which to purchase necessary tools and equipment needed for the Sharp Park area, there being a shortage of such necessary material needed to conduct the business of the district.

The two meetings were interesting and citizens present made helpful suggestions and entered into discussions on various matters vital to the North Coastside needs.

Jim Fenton, confronted by many problems here in Sharp Park is doing a bang up job and his services are appreciated and were commended by the board.

★ ★ ★ ★

PARENT-TEACHERS WHIST SCORES AS BIG SUCCESS

The high score winners at the Parent-Teachers whist, Friday evening of last week included H. Olson, Mrs. H. Olson, Mrs. William Regan and Sven Mortensen with Mrs. V. H. Croston and E. E. Girdler the booby recipients.

There were players enough for eight tables of this popular game, following which delicious refreshments of cup cakes and coffee were served.

★ ★ ★ ★

! BUY WAR BONDS !

SUPPORT THE RED CROSS

Crowd of Early Morn Guests Swell Coffers of Sportsmen's Club

Although at present writing the net receipts of the Coastside Sportsmen's Club dance, last Saturday evening, are not available, to all appearances the social event was an outstanding financial success as the Vallemar Pavilion was crowded to capacity, newcomers replacing guests, who took their leave at an earlier hour.

The boys did a grand job of ticket selling. Several selling more than thirty each.

Two twenty-five dollar war bonds were raffled and an attractive door prize were the lucky winnings of F. G. Bachman of Pedro Point; Fred Weiss, 223 Bayshore Street, San Francisco and Mrs. Don Hutley, Sharp Park, respectively.

Unfortunately no specific closing time was enforced and the National Curfew order not being in effect, late unruly guests tried to take matters into their own hands, causing an unpleasant situation at a party that had previously been carefully planned.

Thanks to Uncle Sam, all parties in future will no doubt conform to Sharp Park standards and not bear the stigma of old Salada Beach.

The next regular monthly meeting of the club is scheduled for Tuesday of next week, February 27, 1945. All members are urged to be present.

★ ★ ★ ★

Castle Hill Hotel apartments are being built on the property adjoining the parsonage of the Little Brown church on San Francisco Blvd. John McHugh, whose ad appears elsewhere in this newspaper, has been doing considerable work on the construction of this building.

BABY CLINIC FOR NAVY HELD AT HALF MOON BAY

The Baby Clinic which meets here in Sharp Park the first and third Thursdays of each month is sponsored by our local P. T. A. Mrs. Ila Sexton is serving as chairman as well as assisting in the weighing of the babies. She is doing an outstanding service which is appreciated by all who benefit thereby.

Another clinic for the needs of navy personnel is being opened in Half Moon Bay and will convene on the 2nd and 4th Thursdays of each month. All navy personnel located at Point Montara are advised to patronize the latter clinic as the one meeting in Sharp Park is overcrowded. The Half Moon clinic meets at the office of Dr. Lamont.

★ ★ ★ ★

Founders Day Jointly Commemorated At Jefferson Union High

At the Founders Day program sponsored by nine P.T.A. Units at the Jefferson Union High school in Daly City, six past presidents of our Sharp Park unit were present and included Mesdames Essie Hortzel, Florence Novak, Victoria Plate, Rhoda Hawthorne, Virginia Lampman and Phylis McIntyre. Present also were fifteen local P. T. A. members including the organization's president, Mrs. Myrtle Burke.

Life membership was presented to Mrs. Virginia Lampman.

The candle lighting service was beautiful and impressive, Mrs. Rita Washington reading the lines at the station of seventh candle.

Girl Scout troops, Brownie packs and Scout Troops all took part in the colorful program.

★ ★ ★ ★

! BUY WAR BONDS !

"Top 'O' Evening" At St. Patrick Social In Little Brown Church

Anyone interested in the growth of the Little Brown church is invited to join in the fun at a box social to be held there Friday, Mar. 16. Honor the patron saint of Ireland by the wearing of the green.

Every colleen's box will be auctioned to the highest bidder, who not only pays for the box but also the pleasure of sharing it with the one, who prepared it.

A home talent program is being prepared, with an Irish tenor to vocalize those charming songs of the Emerald Isle. Some people are funny and if you belong to that group be prepared for an impromptu act, should you be called upon to perform.

The date March 16 is not far off so "Irish Eyes" commence planning for that wonderful box you are going to bring, and "Pat", "Mike" and MURPHY be ready for the cuts.

The Ladies Aid of the Little Brown Church are sponsoring this affair.

★ ★ ★ ★

"NORTH COAST SIDE GLANCES"

Hi, there Bob Pope, how about that dairy ranch? We just read recently that there is room for 11,000 dairy ranches, 160 acres each, here in California, acreage sufficient for 30 head of cattle. Save your dimes and be ready to work hard.

Two cats, adored household pets from adjoining homes on Santa Maria avenue, were recently poisoned, the dose proving fatal to both animals. Anything poisonous that might be eaten by prowling cats or dogs should not be deposited where it can be reached by them. Remember the Golden Rule?

Mass Meeting For Improvement Club To Be Held at Firehouse

At the request of many of our citizens a meeting is being called for the purpose of organizing an Improvement Club, here in Sharp Park. In a growing community such as ours, civic minded citizens banded together can accomplish desired goals toward growth and prosperity, which could never be realized without organization.

Saturday evening of next week, at eight o'clock is the date set for this initial meeting after which a social get-together will be enjoyed with the serving of cake and coffee. This affair is to be held in the Firehouse and anyone residing here in Sharp Park interested in the formation of this civic organization is cordially invited to attend.

The group sponsoring the meeting includes Messrs. and Mesdames B. Meadows, C. S. Armstrong, George Curtis, H. D. Harkins, John Kinst, James Walsh, Ralph De Nio, Carl (Shorty) Simons; George Williams and Arvid Nicolaysen. Also Frank Nolan, Earl Stewart and Ye publisher.

Remember the date, Saturday evening of next week, March 3, 1945.

Donations of cakes will be appreciated.

★ ★ ★ ★

In Spite of Easy Water Rates Some Bills Will Be Higher

With about sixty-six per cent of Sharp Parks water meters out of commission, more than half of our water consumers have, for many months, been paying the minimum of $1.50 for water.

As soon as meters are repaired and patrons are charged for the water actually used, some of our consumers, including ye publisher, will find that they are using more than the minimum amount of H20, with a bill conforming thereto.

Other problems, difficult as the above, confront our new water district, for the old set-up is in a run down condition. In a position where "seeing is believeing", no one understands the various problems at hand than does our new superintendent Jim Fenton.

The job of reparation here in Sharp Park is not an easy task and cannot be accomplished in a day, a week, a month or a year. However with a continuance of the same unity of purpose we can and will successfully win the race that is set before us.

Water consumers are urged to attend all the meetings so as to receive information first hand on what lies before us to be done and the progress that is being made.

★ ★ ★ ★

Read the advertisements in our home newspaper and then patronize those advertisers.

IT COSTS MONEY
to save your boy's life

How much is it worth to you—to have blood plasma there? To get extra blood to him, if he's a prisoner? Give now! He *needs* your Red Cross at his side.

GIVE NOW! GIVE MORE!

SHARP PARK BREAKERS
And FIRST TOWNSHIP NEWS

A Newspaper of General Circulation
Sharp Park, San Mateo County, California
M. L. PITSCHKE - - - Editor and Publisher
Phone Sharp Park 5611

Entered as second-class matter, November 17, 1939, at the Postoffice at Sharp Park, California, under the Act of March 3, 1879

SUBSCRIBERS SERVICE

FOR SALE: Complete deep well pump system. Large Chlorinator Phone Sharp Park 6581.

SEWING and alterations. Mrs. Harold (Shirley) Yoho, 228 Moana Way, Sharp Park 6736.

WANTED: Riders for daily trips to or from region of Letterman General Hospital. Leave 7:15 a. m., return 5 p. m. or would like to join car pool. Please contact Lt. Firminger, Clarendon Road at the Beach.

WANT TO BUY Non electric hair clippers. Phone Sharp Park 5471 or write Box 1307.

★ ★ ★ ★

"NORTH COAST SIDE GLANCES"

Unless taxpayers seeking advice and information on preparing returns visit a deputy collector immediately, many may find they will not be able to see a deputy collector, unless they wait long hours in line. Avoid a last minute rush. File income tax returns now, instead of waiting until the deadline, March 15, 1945. Deputy collector E. Armenis will be assigned to Sharp Park Interment Park on Monday of next week, Feb. 26.

Mr. and Mrs. G. H. Winters and Baby Gary (3 years), who formerly resided on Brighton road, here in Sharp Park, moved recently to the Ralph Beck house on Carmel avenue. The Winters lived at Hollister before they migrated to Sharp Park.

CHURCH SERVICES

CATHOLIC SERVICES
ROCKAWAY BEACH CHURCH

Catecism, Saturday at 2:30 p. m.

Mass, Sunday morning at 10 o'clock.

CHRISTIAN SCIENCE LESSON-SERMON

"Mind" is the subject of the Christian Science Lesson-Sermon to be read Sunday, February 25, and the Golden Text is from the thirty-second chapter of Job: "There is a spiirt in man: and the inspiration of the Almighty giveth them understanding."

One of the Bible citations in the sermon reads: "Who hath directed the Spirit of the Lord, or being his counsellor hath taught him?" (Isaiah 40:13). In the correlative passages from the Christian Science textbook, "Science and Health with Key to the Scriptures" by Mary Baker Eddy, is included this definition: "Mind. The only I, or Us; the only Spirit, Soul, divine Principle, substance, Life, Truth, Love; the one God; not that which is in man, but the divine Principle, or God, of whom man is the full and perfect expression; Diety, which outlines, but is not outlined," (p. 591).

OCEAN SHORE PARISH
H. D. HARKINS MINISTER

The Little Brown Church by the Sea.

Bible School with classes for all grades 10 a. m.

Evening inspiration hour 7:15 p. m. Pastors sermon theme "Facing Life without Fear".

Bible study and Choir practice, Wednesday, 7:30 p. m.

Ladies Presbyterian Society meet second and fourth Tuesdays. All ladies invited.

The Church with a hearty welcome for all.

★ ★ ★ ★

It was nice seeing George Rich and Johnny Cacciapaglia at the dance ponsored by the Coastside Sportsmen's Club last Saturday night.

★ ★ ★ ★

FISH GROTTO OPENS SATURDAY THIS WEEK

A Fish Grotto will open here Saturday evening of this week. Clam cocktails and soft drinks will be featured, as well as hamburgers.

This restaurant is not completely finished but is well equipped inside to efficiently serve the public. Burley Ellis is owner and operator and its builder as well.

Watch these columns for future advertising.

★ ★ ★ ★

Your War Bond Investment Is Your Investment In America . . .

! BUY WAR BONDS !

For job printing call 5611.

"NORTH COAST SIDE GLANCES"

Mrs. Martin Dietrick recently received an album of snapshots from a cousin living at Duns, Scotland. Miss M. W. Falconer, the sender of this family treasure maintains an estate large enough for chickens, swans, cats and various farm animals. Over eighty years old, this woman endures the shortages created by war, but writes that most of all she misses her tea and her coal, and then in apology says "But who am I to complain?"

The Women's Club of Rockaway met in Rockaway, Thursday of this week with a splendid turn out of members and some new members. In the past the turnout has not been conducive to continuance of the organization, but since the last meeting, active members have again taken heart and hope the new interest displayed will continue.

The Progressive club and Fire Department of Rockaway is now incorporated and the following officers have been elected: President Gene Graziani; vice-president Art Alonso; secretary, Mrs. Shunrt and treasurer, Mrs. E. Petersen.

The Girl Scouts of Rockawny Beach, Vallemar and Pedro Valley held a meeting in the Rockaway school last Friday evening. Finger painting was one of the activities and an interesting game was enjoyed.

BATTERIES CHARGED WHILE YOU WAIT
BUICK SPECIALISTS
HAMMER
Repair Shop
Complete Automotive Service
2941 Geary Boulevard
SKyline 7860
CHARLES DURAND

W. C. LASSWELL AND CO.
Mortician
6154 Mission Street
DALY CITY, CALIF.
Randolph 0100 and
Randolph 0101

WHEN IN
DALY CITY
Get Good Food At
Peter's Restaurant
Closed Mondays For the Duration
Other Days Open 6 a. m. and Closes 8 p. m.
6286 Mission Street

House Repairing
Carpenter — Painter
Plasterer — Brick Work
Interior Decorator
House Roofing
14 Years of Trade School
Call Sharp Park 6771
JOHN McHUGH

BYRNE
Radio
We Have The
PARTS & TUBES
to
FIX YOUR RADIO
Opposite
Daly City Theater
Phone Randolph 7782

DENTAL AIDS FOUNDATION
"SPECIALISTS"
In Difficult Artificial Dentures
Room 1932, 450 Sutter St.
Telephone SUtter 5655
(By Appointment Only)

Bernice's
BEAUTY NOOK
OPENS
MARCH 1, 1945
Next Door to Hangout
Beauty Work by
Appointment with
BERNICE ENNOR

LYNN'S PRINT SHOP
657 San Mateo Avenue San Bruno, Calif.
Phone San Bruno 2453
Wedding Announcements - Letterheads - Invoices
Business Cards - Statements - Ruled Forms
On The Coastside Phone
SHARP PARK BREAKERS
Phone Sharp Park 5611

QUALITY AND DEPENDABLE SERVICE IS OUR MOTTO — TRY
Beeson Cleaners
We clean Garments, Rugs and Drapes beautifully. Hats Cleaned and Blocked. Alterations and Repairing neatly done..
For pick up service on the North Coastside,
PHONE SHARP PARK 3181

Glen Park Roofing Company
M. B. Castagnetto Free Estimates
Bus. Ph. Randolph 5323 - Res. Ph. Delaware 7009
350 Ocean Avenue - 175 Dartmouth Street
SAN FRANCISCO, CALIF.

Associated Service Station
Marlette and Smith
AUTO REPAIRING
OFFICIAL AAA STATION
PHONE SHARP PARK 2821
Night Calls, Sharp Park 5201

Sharp Park Grocery
—Open 7 Days a Week From 8 a. m. to 7 p. m.—
Close at Noon Sundays
Pick up Sunday Papers Before Store Closes.
FISH ON FRIDAYS
PLENTY OF POULTRY
Plenty of Fresh Fruits and Vegetables
at All Times
TELEPHONE SHARP PARK 5221
MR. AND MRS. W. H. BELL

JANOVITZ'S
IF YOU NEED IT — WE PROBABLY HAVE IT
TRY HERE FIRST
SHARP PARK 5371
Pay Station P. G. & E. and Water Bills — Agent Peerless Laundry

PARKSIDE
SHOE RE-NU
Pete Vernatchl, Prop.
2103 TARAVAL STREET cor. 31st Avenue
24 HOUR SERVICE If Work Is Brought In
Pick up will be made at Rees's Dude Ranch, Pedro Valley and Janovitz's in Sharp Park.

NOTICE

WAR VETERANS, MEMBERS OF ARMED FORCES

TO THOSE WISHING TO CLAIM EXEMPTION UNDER SEC. 1¼, ARTICLE XIII CONST: AS AMENDED

Make your property returns to the assessor and file your affidavit at once, if you desire to avail yourself of the benefits to be derived under Sec. 1¼, Art. XIII Const. State of California. This should be given your prompt attention each year immediately aftes the First Monday in March. If affidavits are not filed before assessment rolls are closed, exemption cannot be allowed by Assessor.

It is not ONLY necessary that you file the affidavit within the time specified above but you must also list and properly describe ALL property owned by you including land, improvements, tangible and intangible personal property regardless of location. No exemption will be allowed unless this is complied with. If you own property of the value of $5,000.00 or over you are not entitled to exemption.

Do not take your affidavit to a notary for acknowledgment but come to this office or take it to a deputy assessor, together with your discharge papers or certificate of service or enlistment record. If you have previously claimed exemption in this County, it will not be necessary for you to show your discharge papers or certificates but your affidavit must be filed each year. Applicants whose services with the armed forces have terminated must show their discharge papers even though exemption had previously been allowed during their time of service. If you are a resident of another County, call on the county assessor there and he will see that your affidavit is properly filed.

Persons now in the service entitled to exemption may subscribe to affidavit before a Notary Public or person authorized to take an oath under the laws of this State. If applicant cannot appear before the Assessor "because of sickness or similar cause" he may make the affidavit before a deputy assessor if one is available; if not, "then the applicant may make and subscribe the affidavit before any person authorized to take an oath under the laws of this State."

If any person now serving in the armed forces of the United States entitled to exemption provided by Section 1¼ of Article XIII of the Constitution cannot by reason of such service personally file a claim under oath therefor with the assessor, the spouse, a relative, or agent having personal knowledge of the facts required to be set forth in the claim may execute the claim on behalf of such person and subscribe the affidavit thereon. The person executing the claim on behalf of an applicant shall attach thereto as part thereof an affidavit setting forth the relationship of such person to the applicant and that the applicant is serving in the armed forces of the United States or in civilian work connected therewith and by reasons of service cannot personally execute the claim.

RESIDENTS OF CALIFORNIA IN MILITARY SERVICE ARE ENTITLED TO EXEMPTION UNDER THIS PROVISION.

MARTIN J. FLYNN
Assessor, San Mateo County

Published in the Sharp Park Braekers, February 16, 23, March 2, 1945.

"NORTH COAST SIDE GLANCES"

Mr. and Mrs. Beryl Bedford of San Francisco, brother of C. R. Bedford, now employed by the Arabian American Oil Company of Arabia, are visiting at the Bedford home on Hilton Way. Beryl is trying his hand at fishing

Frank Halling of Loma Mar, was a Sharp Park visitor, Monday of this week, calling on F. L. Donahoo, who has been ill and confined to his San Jose avenue home. Mr. Halling was all smiles over the local election returns.

"No Traveler Returns" Dramatized at Curran

Bela Lugosi and Ian Keith will co-star with a New York cast in the drama "No Traveler Returns", the next road touring attraction booked for the Curran, San Francisco, and opens a two weeks run starting Monday, Feb. 26.

"No Traveler Returns" is a dramatic and exciting tale of murderous plots and torrid loves under the spell of unexplained powers. The locale of the play is Assam India and concerns a strange obsession overpowering a person who delves too deeply into Oriental intrigue and weird mysteries.

Bela Lugosi is perfectly cast as Bhart Singh, a sinitesr and evil genius whose uncanny powers cast strange spells over his helpless victims. Ian Keith portrays an English Army doctor who has returned to India to resume his duties and also carry on his studies of native superstitions.

During the two weeks engagement of "No Traveler Returns" at the Curran, performances will be presented every night including Sundays. Matinees are scheduled for Wednesday and Saturday of the first week, and Saturday and Sunday of the second and final week.

Out of town patrons are assured that their mail orders for tickets will receive prompt attention and the best seats available.

O. P. A. LOCAL NEWS

Used Passenger Cars

Better protection for consumers is afforded by the recent amendment to the used car regulation. Though not effective until March 1st, the amendment is designed to tighten enforcement of prices and will not change the present level of used car ceilings.

Most of the changes concern sales by dealers who collect the full "warranty" price for a car when they are not entitled to that price. There are two price ceilings on each car under price control; the "as is" price and the "warranty" price. If a car is sold "as is" without repairs or reconditioning by the dealer, he is legally entitled to the "as is" price. If he repairs the car and puts it in good operating condition or if the car is in good condition he may collect twenty-five per cent or $100 above the "as is" ceiling price. But he must give the buyer a guarantee covering the first thirty days or the first thousand miles of operation.

In the case of a dealer who does not have adequate facilities for repairing and reconditioning, a third condition must also be met. The service supplier who performs this work must guarantee in writing the making of any repairs or replacements covered by the dealer's warranty.

★ ★ ★ ★

The local advisory board to aid the Sharp Park member of the North Coast County Water District board, Bruce B. McIntyre has been appointed and includes members of the Sanitary Board, Harry Walters, Edward Fry, Walter Stinmer, Mrs. Viola Williams and Mrs. Bessa Wolf.

CLASSIFIED ADS

FOR SALE: Monterey type davino Opens into bed. $30.00 Circular coal heater $20.00. See Mrs. A. L. Weeks, Edgemar, P. O. Box 1277.

Brotherhood Week For All Citizens To Share

In the interest of a genuine and lasting peace the people of America this week, February 18 to 25, are giving special attention to the problems of co-operation and understanding among racial and religious groups.

Clear-thinking citizens realize that the maintenance of real peace is not merely a matter of avoiding armed conflict with other nations. They see that there must be a moral and spiritual unity within the Nation which obliterates the artificial barrers of origin, color and creed, if America is to realize a true tranquility.

This year the slogan of Brotherhood Week is: "In Peace as in War —Teamwork". Teamwork is winning the war today. Teamwork must win the peace tomorrow. The love of liberty ond happiness is not confined to anyone group or nationality, nor should any class of persons be denied the right to liberty and happiness.

Let each one of us during this week—and in every week—try to better understand his neighbor. Let us stifle racial and religious intolerance. In so doing we shall build a better Nation and a better world.

★ ★ ★ ★

Read all the local news in the Sharp Park Breakers.
Patronize our Advertisers.

Paul Lindsay, son of Mrs. Arvid Nicolaysen is at preesnt stationed at San Pedro and will be home on a twenty day furlough in the not far distant future. Mrs. Lindsay and Baby Gary (6 mos.) has left to join her husband at his present location. On his arrival there Paul phoned his family and heard his baby's voice for the first time. Was he Thrilled?

GENE'S
SHELL
STATION
TIRE RECAPPING
24 OUR SERVICE ON
BATTERIES
NEW TIRES
(If Customer is Eligible)
— LUBRICATING —
Gene Fanucchi
PHONE S. P. 2801

For INSURANCE
SEE, WRITE OR PHONE
Frank Loney
Vallemar
Licensed Insurance Broker
Sharp Park 2541
406 MONTGOMERY ST.
SAN FRANCISCQ
EXbrook 7100

Mail this for FREE sample copies of THE CHRISTIAN SCIENCE MONITOR
You will find yourself one of the best informed persons in your community when you read The Christian Science Monitor regularly. You will find fresh, new viewpoints, a fuller, richer understanding of world affairs . . . truthful, accurate, unbiased news. Write for sample copies today, or send for one-month trial subscription.
$1.00
The Christian Science Publishing Society
One, Norway Street, Boston 15, Mass.
☐ Please send free sample copies of The Christian Science Monitor including a copy of your Weekly Magazine Section.
☐ Please send a one-month trial subscription to The Christian Science Monitor, for which I enclose............$1
NAME............
ADDRESS............

WARSHAWSKI'S
Dry Goods Store
at
6340 Mission Street
DALY CITY
carries
NEARLY Everything For the Home and Family

Wander Inn
Pedro Valley-Highway 1
(Formerly Moracci's)
On the Beach , . .
Bathing and Fishing
. . . It's Cozy Inside
Joe & Maggie

458 CLUB
SAN BRUNO
(Not the Biggest but the Friendliest)
Choice Wines and Liquors
Fred Mason - Art Annis

EDWARD C. VAUGHAN
NOTARY PUBLIC
62 Carmel Avenue
SHARP PARK
San Mateo County
Telephone Sharp Park 2251

The object of insurance is to protect against financial loss due to destruction of:
YOUR PROPERTY
YOUR EARNING POWER
YOUR LEGAL LIABILITY
For the protection you should have at a price you can afford to pay see:
J. TROGLIA
General Insurance Broker
Rockaway Beach
Sharp Park 2461
Member of Insurance Brokers' Exchange of San Francisco

NEWELL'S
WHERE FRIENDS MEET
497 SAN MATEO AVE. --- SAN BRUNO
Phone San Bruno 89

EL CAMINO
THEATRE
SAN BRUNO Phone SAN BRUNO 20
Sun., Mon., Tues.
Feb. 25, 26, 27 —
"Hollywood Canteen"
ALL STAR CAST
SINGLE BILL
"Unknown Battle"
MARCH OF TIME
Wed. to Sat.
Feb. 28, Mar. 1, 2, 3 —
"Belle of the Yukon"
GYPSY ROSE LEE
RANDOLPH SCOTT
"Murder in the Blue Room"
McDONALD COOK
JOHN LITEL
BUY WAR BONDS AND STAMPS AT THIS THEATRE
Doors Open Week Nights 6:45
Saturday and Sundays 12:15pm

RELISH BAKERY
AND
ICE CREAM PARLOR
G. MUNZ, Prop.
FINE PASTRIES A SPECIALITY
6366 MISSION STREET
DALY CITY
Phone Randolph 5712

FORMER RESIDENT WRITES FROM WASHINGTON STATE

Feb. 12, 1945

Dear Mrs. Pitschke:

Am enclosing check for another year's subscription as I believe mine is just about due now. I enjoy receiving the paper and look forward to it every week.

It would appear that Sharp Park is going right ahead and I have been very pleased to hear of the progress made on the Hetch Hetchy water deal and also the sanitation problem there and am glad that everything is going along so well.

I've been here a year now and it seems impossible that time has gone by so quickly. I like it very much and I feel that I have been very fortunate since I have been here. Just was appointed Auditor of this power company and have just about the best job in the city. Only work 5 days a week and have my own office, am my own boss, etc. Have also just closed the deal on buying a little house that I have been living in for the past few months, so all in all, feel like I'm sitting on top of the world.

I expect to make a trip down your way and it may be this summer. I don't know as the travel conditions are pretty bad now and liable to get worse—however, will get down there sometime in the not too faraway future. I also have an invitation to go to Alaska this summer on my vacation so it will all depend on which direction is the easiest to take when that time comes.

I hope everything is going along fine with you and tell anyone who is interested hello for me.

Sincerely,
Dorothy G. Greene

★ ★ ★ ★

HAPPY HUTH EAGER FOR GOOD OLD CALIFORNIA

"Happy" Huth of Edgemar writes from Walker Army Air Field.

"Just a few lines to let you know that I am all OK and hope everything is the same down on the Coast.

The weather up here is cold with snow, but is a bit lighter this year than in '43 and '44. Guess you are getting quite a bit of rain and wind.

I will be back on the coast after this is all over as that is about the quietest place for a fellow to rest up.

So far I have received all of the Sharp Park news in the town paper. Thanks for sending it. Will drop in on my next visit to Good Old Californin in May or June.

Give my regards to all.

Pvt. Fred A. "Happy" Huth

★ ★ ★ ★

Remember us for Your Printing.

"LET YOUR DIMES
JOIN THE MARCH SO
OTHERS MAY WALK!"

J and L MARKET

RAY AND HAZEL MURPHY

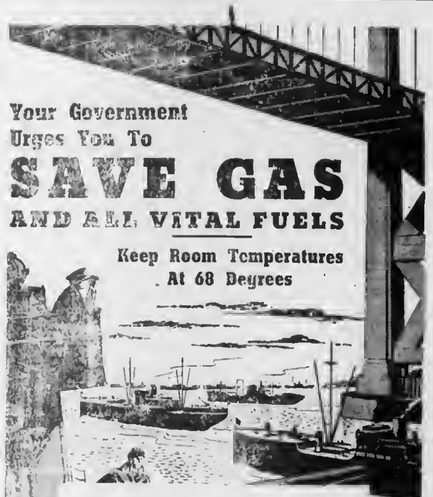

Your Government Urges You To

SAVE GAS AND ALL VITAL FUELS

Keep Room Temperatures At 68 Degrees

UNCLE SAM has made an urgent appeal for fuel saving throughout the nation. Here in California, we should conserve our gas supply by being thrifty in our use of it in home and industry. Gas is a vital and essential fuel used in the production of war materials that fill the ships that sail out the Golden Gate to our fighting men across the Pacific.

You can contribute to the fuel-saving effort by guarding against wasting heat in your home—by keeping room temperatures at no more than 68 degrees.

This company has pledged full support to a request of the Office of War Utilities, War Production Board in its national fuel-saving program. We urge our customers to help through voluntary cooperation.

PACIFIC GAS AND ELECTRIC COMPANY

Other Ways You can Help . . .

Do not use your gas range for heating the kitchen. Close bedroom doors at night. Close fireplace damper when gas heater is on. Repair leaky hot-water faucets. Use as little hot water as possible. Dress warmer in your home and use less heat.

11X-W-245-SP.

"HERE TURK AGAIN"

Pete and Anna's
Every Sunday
Wonderful Food 2 to 9 pm

Rockaway Quarry

ROCK - SAND
CEMENT
and Top Soil

PHONE SHARP PARK 2121

SIX TEE INN

E. PACINI
Italian Dinners - Steaks- Chops
Chicken
Food That Satisfies Hungry
Golfers Will Satisfy You.
WINE AND BEER
PHONE SHARP PARK 2981

Rockaway Cafe

AT THE BEACH
Rockaway Beach, Calif.

Steak Dinners, Chops, Delicious Hamburgers, Hot Dogs, Special luncheons and dinners can be arranged.
PHONE SHARP PARK 2441

"Enjoy A Real Treat"
SHOP IN SAN MATEO

Wisnom Hardware
HARDWARE - HOUSEWARE
PAINTS - PHONOGRAPH RECORDS
201 2nd Ave. Ph. S. M. 3-3607

Williamson's
FURNITURE FOR YOUR HOME
159 B STREET - SAN MATEO, CALIF.

BRANSON'S MEN'S SHOP
Sport Coats — Hats
Slacks — Shirts — Ties
222 THIRD AVENUE
Telephone San Mateo 3-9103

BURRIDGE
78 - 3RD. AVENUE
Stationery - Greeting Cards - Office Supplies

PECTEN'S JEWELRY
"Buy Here With Confidence"
226 3rd Ave., Phone S.M. 3-1160
Expert Watch Repairing

POPE'S DRUG STORE
PERFUMES - STATIONERY
PRESCRIPTIONS
THIRD & B STS.

Phone 3-1841
Leth's Beauty Studio
170 3rd Ave.
San Mateo, Calif.

LOEWE & ZWIERLEIN
DEPT. STORE
317 - 325 B ST.
FURNITURE DEPT.
326 3rd Avenue

FOREMAN'S CAMERA SHOP
92 3RD AVENUE
CAMERA SUPPLIES
GREETING CARDS
LEATHER GOODS

Singer Sewing Machine Co.
SALES - RENTAL - REPAIR
Dressmaking Classes
Daytime or Evenings
J. P. Montgomery, Mgr.
PHONE S. M. 4-1377

They keep fighting—
You keep buying
WAR BONDS

Jolin Furniture Co.
WINDOW SHADES
Linoleum - Congoleum Rugs
New and Used Furniture
211 B St. Phone S. M. 4-0209

BUS SCHEDULE TO SAN MATEO

LEAVES SHARP PARK 9:02 A. M.
ARRIVES IN SAN MATEO 10:20 A. M.

LEAVES SAN MATEO 3:05 P. M.
ARRIVES SHARP PARK 4:12 P. M.

GREYHOUND

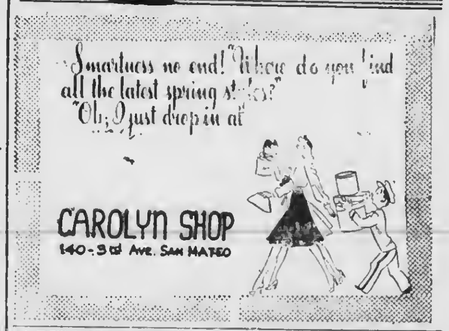

! BUY WAR BONDS ! ! BUY WAR BONDS !

VISIT OUR GIFT CORNER
on Balcony
Reproduction of hummel - lucite etc.

Knitting Department
"New 100 per cent wool just Received".

Loewe and Zwierlein
317 - 325 B Street San Mateo, Calif.

SHARP PARK BREAKERS

VOLUME 7 — NUMBER 11 AND FIRST TOWNSHIP NEWS FRIDAY, MARCH 2, 1945

JUST A SYMPTOM OF OUR GROWING PAINS

Sharp Park is undergoing a great adjustment. It has cast off its erstwhile swaddling clothes, and is now learning to wear a new style of garment, which embodies threads of "freedom from fear"; "freedom of speech"; "freedom of religion" and "freedom from want", the four freedoms for which Our Boys Over There are fighting, suffering and dying.

By an overwhelming vote of We the People, here on the home front the North Coast County Water District was formed, Sharp Park joining with its four neighboring communities in sponsoring the distribution of Hetch Hetchy water to this area.

Most of us will always remember with appreciation the citizen, who voluntarily took it unto himself to contact the right people regarding Hetch Hetchy water and to accept their advice, suggestions and help, in order to promote better living conditions here on the North Coastside.

This individual's effort, coupled with the united support and cooperation of a large group of North Coastside water users, resulted in an important victory, here on the home front, for we are assured by Engineer E. P. Wilsey that we will actually be enjoying Hetch Hetchy water in the not far distant future.

Remember, folks, for years attempts had been made to bring Hetch Hetchy water to this locality. Among those, who tried was the personnel of the Sharp Park Breakers, who in time past made an unsuccessful attempt toward this very goal, evidence of which remains in the files of this newspaper. We, as well as others, who claim they had tried for years, know what an effort of this nature entails.

In a small community petty jealousies and hatreds spring up against a benefactor and often from old friends, who previously extended a friendly hand in greeting this person now receives a cold stare. This volunteer is unjustly criticized by unco-operative citizens of his community, some even going so far as to assert that if Mr. So and So has anything to do with such and such a meeting they will have nothing to do with it. It is all very silly and childish don't you think? We all have faults. None of us are perfect. So while we are calling attention to the moat in our brother's eye, let us make sure there is not one in our own eye.

At the last meeting of the Sanitary Board and that of the North Coast County Water District those present were in a position to note how carefully the chairman and president, respectively of these boards had planned his part of the proceedings. After the meetings this official was commended by one, in a position to know, on the fine job he was doing.

"A prophet is not without honor but in his own country," and honest efforts are often crucified by those, who could have been loyal, helpful and kind.

Is there anyone, here in Sharp Park, who thinks he could have done a better job than has Bruce McIntyre?

If so, we challenge him to speak his piece in open meeting. In fact every individual, here in Sharp Park had ample notification to file as a candidate for both Water and Sanitary boards, but no opposition was recorded. The elective members of these boards are doing their communities a helpful service and more boosting and less knocking on our part will make unselfish service a pleasant duty rather than a weary one.

We are living TODAY so why darken its brightness by clouds of ill will held over from the past.

We speak of political or civic offices as plums. This sort of fruit no longer exists in Sharp Park. At present the fruit appears to be more of the nature of an olive plenty bitter, when one bites into it. Let's take the bitterness out of the olive by subjecting it to a solution of co-operation, neighborliness and appreciation.

In order to build our respective communities, Edgemar, Sharp Park, Vallemar, Rockaway Beach and Pedro Valley, we must stand united. This newspaper has endeavored to maintain harmony and co-operation among our citizens and pardon us please if we appear a bit dynamic.

FIRE CALLS

DAYTIME ONLY
Sharp Park 2411 or 5221

NIGHT TIME ONLY
Sharp Park 2411 or 5611

POLICE PROTECTION
Deputy Sheriff C. Lockwood
Sharp Park 6431

Improvement Club To Be Like Hub in Wheel of Civic Activities

Attention is called to the general meeting next Saturday evening, March 3, 1945 at the Firehouse to organize an Improvement Club, or in other words a miniature Chamber of Commeerc, here in Sharp Park, the same being likened to the hub of a municipality's wheel.

All citizens interested in civic progress are invited to come. Refreshments of cake and coffee will be served.

★ ★ ★ ★

RED CROSS DRIVE — —

The Red Cross quota for Vallemar, Rockaway Beach and Pedro Valley is $400. Mrs. Frank Loney is Red Cross chairman of this section assisted in Vallemar by Mrs. Fay Smith and Mrs. Lucy Bateman. In Rockaway Beach the deputies include Mrs. Edna Petersc. and Mrs. Florence Grazinni. Those from Pedro Valley will be listed in ext weeks issue of this newspaper.

Sharp Park's quota is $250. Mrs. Lucile Fenton chairman will have her assistants lined up next week. Watch these columns for names of these helpers.

★ ★ ★ ★

The Progressive Club and Fire Department met Thursday of this week. The order of business included the signing of the By-Laws. Refreshments were served. There are now about twenty active members in the club with more becoming interested.

A small amount over $40 was the net receipts on the stew and fish dinner at the Little Brown Church, Feb. 14th.

Through the Red Cross the American people serve the men of their Army, Navy, Marine Corps and Coast Guard. This 1945 War Fund poster reproduction symbolizes Red Cross service with the Army.

Larme Family Moved to Richmond This Week

Lt. and Mrs. Frank Larme and three children, Cathie, Peter and Johnny bade farewell to Sharp Park, Wednesday of this week, Feb. 28, 1945, to make their future residence in Richmond, Calif., having purchased a home in the growing industrial city large enough to accommodate the housing needs of their family.

Looking back over the almost 3 years of their residence here in Sharp Park, we have found these people to be the type who contribute to the moral and spiritual growth of a community as well as to its physical progress. We regret to see them go, but know that a municipality in which they live will be benefitted thereby.

Lieutenant Larme of our Navy's Medical Corps has been stationed in San Francisco for the past several months, being in a position to spend his leisure hours with his family. Mrs. Larme lovingly designated as "Tommy" by her many local friends has been an active member of social organizations here, always ready and eager to do more than her part, whenever occasion demanded. We met her for the first time at a Red Cross sewing circle a few months before Peter was born. At that time the Lieutenant was out at sea and "Tommy" and Cathie were making their home on Clarendon road in the house nearest the ocean. During winter storms Old Neptune was wild and noisy, splashing his waves so close to the dwelling that we all felt she needed our protection, but she expressed no fear and bravely continued on throughout the entire season.

Before taking their final leave, Mrs. Larme enjoyed the hospitality of the Bruce McIntyre household eating her last Sharp Park meal there, while Peter and Cathie had luncheon with George, Laurie Ann and Billy Cropsey.

Their going away so hurriedly took us all unawares and no opportunity was available for an elaborate going away party, which the Firemen's auxiliary would so loved to have planned.

Joining with their many friends this newspaper wishes the Larmes a world of happiness, in their new surroundings, the realizing of which they richly deserve.

The couple resided in Wisconsin prior to their migration to Calif.

SEA FOOD CAFE NOW OPEN FOR BUSINESS

On Friday, Saturday and Sundays, sea food cocktails may be enjoyed at the Sea Food Cafe. Although construction is not as yet complete, patrons may never the less enjoy its service.

Drop in often on weekend evenings.

Dancing is featured there. See ad elsewhere.

★ ★ ★ ★

Three Mothers Of Three Commended For Giving Three

Mrs. George Rich of Vallemar, Mrs. E. E. Girdler of Hilton Way and Mrs. Thomas Yorks of San Mateo avenue each have three sons having served or serving in our armed forces, most of the boys in actual combat overseas.

The nine sons include George, Bill and Jack Rich; Gardner, Leo and Dee Dee Girdler and Irvine Henry, Frank Myron and Herman Rangaff Yorks.

★ ★ ★ ★

PROGRESS BEING MADE ON CASTLE HILL HOTEL APARTMENTS

Jim Hawthorne a respected and capable citizen has taken over the carpenter work for Walter Dickson, who claims that already an improvement in the building has been made.

Mr. Dickson plans to proceed to build as much of the unit as possible under present war conditions. He figures that the apartments will be ready for occupancy by April 1st.

Birthday Epidemic Serious During Month of February

Victims of a birthday epidemic that swept the North Coastside during the month of February were Mrs. Victoria Plate (Feb. 29), Mrs. Johnny Kinst (Feb. 29), Mrs. George Wallace (Rosemary Loney) (Feb. 29), Walter Carter (Feb. 28), Frank Loney (Feb. 27), George Wallace (Feb. 25), and Mrs. S. M. Trimbur (Feb. 24).

Mrs. Victoria (Dick) Plate of the Dick Plate Restaurant cafe at County road and Paloma avenue came to this world on Feb. 29, Leap Year. Mrs. Plate insisted on a special celebration, but poor Dick didn't know just what to do. If he took her out on Feb. 28, that was not her birthday and neither was March 1. At any rate a trip to visit friends in San Jose compromised the situation.

Mrs. Frank Loney of Vallemar was quite overwhelmed with all the family coming down with birthdays, but managed to pull through a grand celebration.

Rosemary, while friend husband is serving in the anti aircraft corps of Pattons army, is attending college in San Francisco.

Walter Carter, son of the Carter Carters of Salada avenue, was six years old, Wednesday of this week and his mother invited the neighborhood children in to enjoy birthday cake and cookies.

As Mrs. Johnny Kinst did not answer her telephone, Wednesday of this week, her near natal date we concluded that she was suffering from an acute attack of birthday epidemic or else was out celebrating.

Mrs. S. M. Trimbur of Pedro Valley, suffered an unpleasant case of blues on her day of days. Her daughter residing in San Francisco couldn't come to visit her on account of another date and Mr. Trimbur just wouldn't take her out. Everyone appeared to have forsaken her, until evening when sixteen or more relatives and friends surprised her, bringing sandwiches, salads and two large birthday cakes. The group included her daughter, who was keeping that other date and Pedro neighbors.

Many more happy birthdays to all these grand people and to all others here on the North Coastside and elsewhere, born in Feb.

★ ★ ★ ★

INSURANCE AGENT OFFERS PROTECTION FOR LIFE HOME AND AUTOMOBILE

Myrtle Burke is now a license insurance agent and will be glad to be of service to anyone desiring life insurance, automobile insurance and standard protection insurance.

She represents the Reliance Life Insurance company of Pittsburgh and the Glens Falls Insurance company of Glens Falls, N. Y.

See advertising elsewhere in these columns.

★ ★ ★ ★

Mrs. A. Poppeler of Woodland. Miss Cerri's sister is spending this week with her mother and sister at the Cerri store in Rockaway Beach.

The new red gate at the Harry Stevens place on Carmel avenue not only improves the appearance of the property, but also keeps out some of the dogs that are prone to prowl around at night.

SHARP PARK BREAKERS
And FIRST TOWNSHIP NEWS

A Newspaper of General Circulation
Sharp Park, San Mateo County, California
M. L. PITSCHKE - - - Editor and Publisher
Phone Sharp Park 5611

Entared as second-class matter, November 17, 1939, at the Postoffice at Sharp Park, California, under tha Act of March 3, 1879

SUBSCRIBERS SERVICE

FOR SALE: Complete deep well pump system. Large Chlorinator Phone Sharp Park 6581.

SEWING and alterations. Mrs. Harold (Shirley) Yoho, 228 Moana Way, Sharp Park 6736.

FOR SALE Gas stove with trash burner. Also a gas heater. See Dickson at phone Sharp Park 5632.

LOST: Key case by Jim Waln. Carried 3 keys. Lost between Poppendorf's and Murphy's (J. and L Market). "Finder may leave at office of Sharp Park Breakers.

★ ★ ★ ★

Yum Yum! Mr. and Mrs. Frank Lometti of Carmel had kidney saute and bread pudding, Wednesday of this week, Frank's favorite dishes. No wonder Frank never wanders far from home.

Mrs. Al Weddle is leaving next Sunday evening for Soda Springs, near Truckee, where she plans to enjoy a four or five-day vacation. One of the sports offered by this resort is skiing.

Mrs. George Williams of Brighton road is reported as having been confined to her home with a cold this week.

Remember the St. Patrick Box Social at the Little Brown church, Friday evening March 16. Design your box early so as to avoid a last minute hurry.

CHURCH SERVICES

CATHOLIC SERVICES
ROCKAWAY BEACH CHURCH
Catecism, Saturday at 2:30 p. m.

Mass, Sunday morning at 10 o'clock.

CHRISTIAN SCIENCE LESSON-SERMON

"Christ Jesus" is the subject of the Christian Science Lesson-Sermon to be read on Sunday, March 4. The Golden Text is from Isaiah 11:1: "There shall come forth a rod out of the stem of Jesse, and a Branch shall grow out of his roots." The sermon will include the following verse from the first chapter of John: "The law was given by Moses, but grace and truth came by Jesus Christ," (1:17).

A correlative passage from the Christian Science textbook, "Science and Health with Key to the Scriptures" by Mary Baker Eddy will read: "Christ expresses God's spiritual, eternal nature. The name is synonymous with Messiah, and alludes to the spirituality which is taught, illustrated, and demonstrated in the life of which Christ Jesus was the embodiment." (p. 333).

OCEAN SHORE PARISH
H. D. HARKINS, MINISTER

The Little Brown Church by the Sea.

Evening hour of song and worship, 7:45. Pastors sermon theme "Sharp Park Looks at the Cross". Bible school for all ages, 10 a. m. Prayer hour 7:30 p. m. Wednesday Choir practice 8 p. m.

Tussey Family From Tulsa Enjoy Their Newly Acquired Home

Rather than pay high rental in the city, Mr. and Mrs. R. A. Tussey and daughter Joyce Lorraine (16) came to Sharp Park and purchased the home formerly owned and occupied by Mrs. Edith Belyard.

Although happy in this vicinity, Mrs. Tussey misses her relatives and friends, whom she left behind in Tulsa, Oklahoma. While making her settlement in the new surroundings she spends considerable time in the garden, using abalone shells for an attractive border to the lawn. Mr. Tussey is a Buick mechanic in San Francisco, having been connected with a similar company in Tulsa for several years.

Joyce Lorraine is a sophomore at the Jefferson Union High school and a popular member of the Young Peoples club here in Sharp Park.

The Tusseys own a farm in Missouri and at some future date may decide to live there. We hope they will enjoy living here so much that they will decide to make this their home for many years to come.

★ ★ ★ ★

The Ladies' Aid of the Little Brown church are scheduled to meet Tues. afternoon of next week at the Shirley home on Moana Way. The time is 2:30, the last meeting before the St. Patrick box social, which is being sponsored by this organization.

LENTEL RECIPES . . .

CHEESE SOUFFLE
(by Mrs. Jewel Silva)

4 tablespoons butter (or substitute)
2 tablespoons flour
1 cup milk scalded
½ cup grated cheese (yellow)
4 egg yolks
½ teaspoon salt, dash cayenne
4 egg whites beaten stiff

Melt butter, blend in flour, add milk and cook to a smooth sauce. Stir in cheese and cook till melted. Pour this mixture into beaten egg whites. Pour into a buttered baking dish, placed in a pan of hot water. Bake about forty minutes in a moderate over 350 degrees.

★ ★ ★ ★

EXPRESSION OF THANKS FROM LOCAL CLUB OF YOUNG PEOPLE

The Teen Club, a temporary name used by this newspaper to designate a group of local boys and girls of teen age, are appreciative of the many donations received by them for their clubhouse located near the old Brighton market on Brighton road.

First of all Tom Evorinic Sr. donated the club house, Mrs. Baker fixed the curtains. Mesdames Anna Arrison, June Waln and Thomas Yorks donated drapes. Mrs. Van Thompson helped set the clubhouse in order. Mrs. Roggenbusch gaves glasses, Mrs. Baker silverware, Mrs. Al Janovitz donated a chair and Mrs. Richards a light fixture.

Many thanks from the boys and girls of the Teen Club to these good people for their contributions and help.

New members of the group include Joyce Tussey and Dorothy Roggenbusch.

★ ★ ★ ★

Rockaway Beach school girls are raising school funds by selling cake and pie one day each week. The girls in different grades take turns in the selling. Mrs. Grace Adams is buyer for the cakes and pies, which are usually sold out by the girls by the last recess time. Mrs. Adams is school principal.

Helen Sprowl of Kohala avenue is employed at the Dick Plate cafe restaurant, serving during the dinner hours.

George Stevens, son of Mr. and Mrs. Harry Stevens of Carmel avenue, left about two weeks ago to join the Merchant Marines. Mrs. Stevens, Jr. and daughter Connie Lou (5) is spending a month with relatives in Burley, Idaho, following which she will return to her home in San Francisco.

W. C. LASSWELL AND CO.
Mortician
6154 Mission Street
DALY CITY, CALIF.
Randolph 0100 and
Randolph 0101

BATTERIES CHARGED WHILE YOU WAIT
BUICK SPECIALISTS
HAMMERS
Repair Shop
Complete Automotive Service
2941 Geary Boulevard
SKyline 7860
CHARLES DURAND

WHEN IN
DALY CITY
Get Good Food At
Peter's Restaurant
Closed Mondays For the Duration
Other Days Open 6 a. m. and Closes 8 p. m.
6286 Mission Street

House Repairing
Carpenter — Painter
Plasterer — Brick Work
Interior Decorator
House Roofing
14 Years of Trade School
Call Sharp Park 6771
JOHN McHUGH

BYRNE
Radio
We Have The
PARTS & TUBES
to
FIX YOUR RADIO
Opposite
Daly City Theater
Phone Randolph 7782

DENTAL AIDS FOUNDATION
"SPECIALISTS"
In Difficult Artificial Dentures
Room 1932, 450 Sutter St.
Telephone SUtter 5655
(By Appointment Only)

Bernice's
BEAUTY NOOK
OPENS
MARCH 1, 1945
Next Door to Hangout
Beauty Work by Appointment with
BERNICE ENNOR

QUALITY AND DEPENDABLE SERVICE IS OUR MOTTO — TRY
Beeson Cleaners
We clean Garments, Rugs and Drapes beautifully. Hats Cleaned and Blocked. Alterations and Repairing neatly done..
For pick up service on the North Coastside,
Phone Sharp Park 3181 (after 6 p. m.)

Glen Park Roofing Company
M. B. Castagnetto Free Estimates
Bus. Ph. Randolph 5323 - Res. Ph. Delaware 7009
350 Ocean Avenue - 175 Dartmouth Street
SAN FRANCISCO, CALIF.

Associated Service Station
Marlette and Smith
AUTO REPAIRING
OFFICIAL AAA STATION
PHONE SHARP PARK 2821
Night Calls, Sharp Park 5201

Sharp Park Grocery
Open Every Day From 8 a. m. to 7 p. m. Except Sundays, When We Close at Noon.
Pick up Sunday Papers Before Store Closes.
Plenty of Fresh Fruits and Vegetables at All Times
TELEPHONE SHARP PARK 5221
MR. AND MRS. W. H. BELL

JANOVITZ'S
IF YOU NEED IT — WE PROBABLY HAVE IT
TRY HERE FIRST
SHARP PARK 5371
Pay Station P. G. & E. and Water Bills.
Agent Peerless Laundry

PARKSIDE
SHOE RE-NU
Pete Vernatchi, Prop.
2103 TARAVAL STREET cor. 31st Avenue
24 HOUR SERVICE If Work Is Brought In
Pick up will be made at Rees's Dude Ranch, Pedro Valley and Janovitz's in Sharp Park.

NOTICE

WAR VETERANS, MEMBERS OF ARMED FORCES

TO THOSE WISHING TO CLAIM EXEMPTION UNDER SEC. 1¼, ARTICLE XIII CONST: AS AMENDED

Make your property returns to the assessor and file your affidavit at once, if you desire to avail yourself of the benefits to be derived under Sec. 1¼, Art. XIII Const. State of California. This should be given your prompt attention each year immediately after the First Monday in March. If affidavits are not filed before assessment rolls are closed, exemption cannot be allowed by Assessor.

It is not ONLY necessary that you file the affidavit within the time specified above but you must also list and properly describe ALL property owned by you including land, improvements, tangible and intangible personal property regardless of location. No exemption will be allowed unless this is complied with. If you own property of the value of $5,000.00 or over you are not entitled to exemption.

Do not take your affidavit to a notary for acknowledgment but come to this office or take it to a deputy assessor, together with your discharge papers or certificate of service or enlistment record. If you have previously claimed exemption in this County, it will not be necessary for you to show your discharge papers or certificates but your affidavit must be filed each year. Applicants whose services with the armed forces have terminated must show their discharge papers even though exemption had previously been allowed during their time of service. If you are a resident of another County, call on the county assessor there and he will see that your affidavit is properly filed.

Persons now in the service entitled to exemption may subscribe to affidavit before a Notary Public or person authorized to take an oath under the laws of this State. If applicant cannot appear before the Assessor "because of sickness or similar cause" he may make the affidavit before a deputy assessor if one is available; if not, "then the applicant may make and subscribe the affidavit before any person authorized to take an oath under the laws of this State."

If any person now serving in the armed forces of the United States entitled to exemption provided by Section 1¼ of Article XIII of the Constitution cannot by reason of such service personally file a claim under oath therefor with the assessor, the spouse, a relative, or agent having personal knowledge of the facts required to be set forth in the claim may execute the claim on behalf of such person and subscribe the affidavit thereon. The person executing the claim on behalf of an applicant shall attach thereto as part thereof an affidavit setting forth the relationship of such person to the applicant and that the applicant is serving in the armed forces of the United States or in civilian work connected therewith and by reasons of service cannot personally execute the claim.

RESIDENTS OF CALIFORNIA IN MILITARY SERVICE ARE ENTITLED TO EXEMPTION UNDER THIS PROVISION.

MARTIN J. FLYNN
Assessor, San Mateo County

Published in the Sharp Park Breakers, February 16, 23, March 2, 1945.

SHOP CONVENIENTLY AND SAVE IN SAN MATEO

The stores and shops of San Mateo are not far removed from each other and in this Peninsula city one can rest as he shops, not feeling hurried and flurried. If you are at a loss what to give "Who's It" on his birthday, you'll find many lovely suggestions at Burridge Stationery store, the Pope Drug store, Foreman's Camera shop and Branson's Men's Shop. An attractive assortment of furniture at Williamson's is worthy of your inspection, as well as the furniture department at Loewe and Zwierlein, where draperies of all colors, and textures await your purchase.

If new Window Shades are needed in your home, take the rollers to the Jolin Furniture and buy new material to replace the old.

The personnel at Leth's Beauty shop are hair stylists as well as operators. No matter how badly disheveled your hair may be when you enter this studio, you'll come out looking like a million.

Have you pieces of jewelry in need of repair? Take them to Peeten's near Branson's Men's shop, for a fix it job that will be entirely satisfactory. Even the old family clock will feel peppier after a visit to this popular store.

The Wisnom Hardware includes two stores, one for hardware, including also crockery and another store adjoining, where phonograph records and sheet music are sold.

At present five Sharp Park housewives are taking dressmaking courses at the Singer Sewing Machine store on B street. This course is a patriotic feature and conforms to Uncle Sam's recommendations, that women make their own clothes during war shortages. Classes can be arranged to conform to the Grayhound schedule, which also allows time for shopping before or after the classes.

Garments of quality and style are now on display at the Carolyn shop in so many lovely spring shades. Three piece suits, waists and dresses all the season's choicest in all sizes are featured there. Enjoy this friendly service dress shop.

While in Loewe and Zwierleins visit the gift shop and knitting department on the messanine floor.

Looking for yardage? Among the many outstanding materials and patterns at Levy's department store and at the above already mentioned department store you have a variety of selection.

Remember the convenient Greyhound schedule. This bus takes you into the heart of San Mateo's shopping center.

Including its many conveniences you'll find you can save money by shopping in your county's metropolis.

★ ★ ★ ★

Mrs. James Fenton and Mrs. Louise O'Keefe of Carmel avenue combined business with pleasure and spent a few days at Loma Mar, visiting the Frank Hallings. We wonder if there were any more fish left in that creek after Mrs. O'Keefe waved her magic wand.

Mrs. Blanche Kentzel of San Francisco was a Sharp Park caller, Wednesday of this week, visiting with old friends at the post office and vicinity, including ye publisher. Later she called on Mrs. Helen Hetty of Brighton road.

NOTICE

Premises known as the Vallemar Dance Pavilion and Vallemar Picnic Grounds are the exclusive property of the Calara Valley Realty Company. Permission to use same may be obtained ONLY from the undersigned. Any person or persons using these premises without written consent of the Company are trespassers and will be prosecuted accordingly.

Mrs. Dora R. Loney,
President,
Calara Valley Realty Co

Pedro Valley residents are petitioning San Mateo county for more street lights. Hetch Hetchy water is already spelling progress for the North Coastside area.

Mr. and Mrs. Eugene Fanucchi (Gene and Amelia) of Brighton road and small son Gene George, were Sunday visitors at Fleishhackers.

GENE'S
SHELL
STATION
24 HOUR SERVICE ON
TIRE RECAPPING
BATTERIES
NEW TIRES
(If Customer is Eligible)
— LUBRICATING —
Gene Fanucchi
PHONE S. P. 2801

For INSURANCE
SEE, WRITE OR PHONE
Frank Loney
Vallemar
Licensed Insurance Broker
Sharp Park 2541
406 MONTGOMERY ST.
SAN FRANCISCO
EXbrook 7100

Mail this for FREE sample copies of THE CHRISTIAN SCIENCE MONITOR
You will find yourself one of the best informed persons in your community when you read The Christian Science Monitor regularly. You will find fresh, new viewpoints, a fuller, richer understanding of world affairs . . . truthful, accurate, unbiased news. Write for sample copies today, or send for one-month trial subscription.
The Christian Science Publishing Society
One, Norway Street, Boston 15, Mass.
☐ Please send free sample copies of The Christian Science Monitor including a copy of your Weekly Magazine Section.
☐ Please send a one-month trial subscription to The Christian Science Monitor, for which I enclose......$1
$1.00
NAME
ADDRESS

WARSHAWSKI'S
Dry Goods Store
at
6340 Mission Street
DALY CITY
carries
NEARLY Everything For the Home and Family

Wander Inn
Pedro Valley Highway 1
(Formerly Maracci's)
On the Beach . . .
Bathing and Fishing
. . . It's Cozy Inside
Joe & Maggie

458 CLUB
SAN BRUNO
(Not the Biggest but the Friendliest)
Choice Wines and Liquors
Fred Mason - Art Annis

EDWARD C. VAUGHAN
NOTARY PUBLIC
62 Carmel Avenue
SHARP PARK
San Mateo County
Telephone Sharp Park 2251

Congressman Jack
ANDERSON

Will Discuss Vital Affairs
From Washington
KQW - KHUB
3:30-3:45 p. m. 8:15-9:00 p. m.
SATURDAY

Sea Food Cafe

DANCING
Open Fridays, Saturdays, and Sundays
County Road nr. Post Office

The object of insurance is to protect against financial loss due to destruction of:
YOUR PROPERTY
YOUR EARNING POWER
YOUR LEGAL LIABILITY
For the protection you should have at a price you can afford to pay see:
J. TROGLIA
General Insurance Broker
Rockaway Beach
Sharp Park 2461
Member of Insurance Brokers' Exchange of San Francisco

NEWELL'S
WHERE FRIENDS MEET
497 SAN MATEO AVE. --- SAN BRUNO
Phone San Bruno 89

EL CAMINO
THEATRE
SAN BRUNO Phone SAN BRUNO 20
Sun., Mon., Tues.
March 4, 5, 6 —
"Woman in the Window"
EDWARD G. ROBINSON
JOAN BENNETT
"Hi, Beautiful"
MARTHA O'DRISCOLL
NOAH BERRY, JR.
Wed. to Sat.
Mar. 7, 8, 9, 10 —
"And Now Tomorrow"
ALAN LADD
LORETTA YOUNG
"Dangerous Passage"
ROBERT LOWERY
PHYLLIS BROOKS
BUY WAR BONDS AND STAMPS AT THIS THEATRE
Doors Open Week Nights 5:45
Saturday and Sundays 12:45pm

RELISH BAKERY
AND
ICE CREAM PARLOR
G. MUNZ, Prop.
FINE PASTRIES A SPECIALITY
6356 MISSION STREET
DALY CITY
Phone Randolph 5712

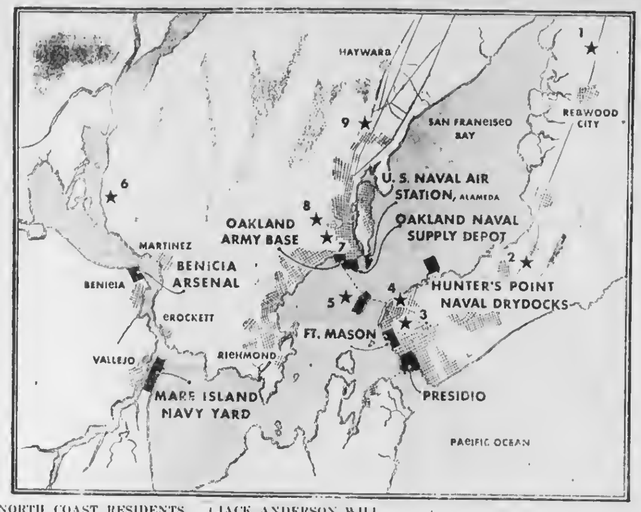

NORTH COAST RESIDENTS MUST HELP MAN THESE BATTLE STATIONS!

This map shows part if the 160 military establishments in the Bay Area which are short of help to "Man the Battle Stations" and keep the supply lines speeding equipment and supplies to our men in the Pacific.

The most important are shown above: (1) Dibbh General Hospital, Menlo Park; (2) Naval Advance Base Personnel Depot, San Bruno; (3) Twelfth Naval District Labor Board; (4) Marine Corps Quartermaster Depot; (5) Naval Training and Distribution Center; (6) Naval Magazine, Port Chicago; (7) California Quartermaster Depot; (8) Pacific Overseas Air Technical Service Command; (9) Ordnance Service Command Shop, San Leandro.

★ ★ ★ ★

Associated Sportsmen Of California

The Associated Sportsmen working in conjunction with the Southern Council of Conservation Clubs, San Joaquin Sportsmen Council, Sacramento Sierra Sportsmen Council and the Northern Council made a survey of the State and the following bills were approved by them as deserving of your backing:

A. B. 207 Regulartory Powers-F. & G. Commission.

A. B. 500 Fish and Game Budget.

A. B. 703 Public Shooting Grounds.

A. B. 1353 Archery Bill.

A. B. 1883 Change of Venue.

A. B. 1912 Access to Public Domain.

Please take a personal interest in this communication. We must have this consideration to insure results.

Thank you,
Gus W. Gustafson,
Legislative Representative
Hotel Sacramento,
Sacramento, Calif.

JACK ANDERSON WILL TALK OVER RADIO NEXT SATURDAY

Vital national affairs will be discussed by Congressman Jack Z. Anderson in his talk over radio station KQW on Saturday afternoon, March 3, at 3:30 o'clock. The talk will also be broadcast over KHUB at 8:45 p. m.

Anderson's subject will be "The New Congress", and he will give his listeners a first hand picture of the Congress now in session.

★ ★ ★ ★

RELATIVES OF ROVAIS GUESTS LAST WEEK

Guido Nomellini of San Francisco and Ships Cook on the USS Guadacanal was on a recent seven day furlough from the Atlantic sector.

While here this stalwart sailor and his mother, Mrs. Blanche Nomellini visited the V. Rovai family at Bella Vista ranch, and dropped in to call at this newspaper office.

Mrs. Nomellini is a sister of Mrs. Rovai.

★ ★ ★ ★

Pvt. Herman Rangall Yorke, son of Mr. and Mrs. Thomas Yorke of San Mateo avenue is receiving boot training in the marine corps, and is stationed at San Diego. He hopes to be home on furlough by the end of April.

INSURANCE

SEE

MYRTLE BURKE

LICENSED AGENT

Ray T. Higgins Office

Phone Sharp Park 2011

COME ACROSS TO THE RED CROSS!

J and L MARKET

RAY AND HAZEL MURPHY

! BUY WAR BONDS !

"HERE TURK AGAIN"

Pete and Anna's

Every Sunday

Wonderful Food 2 to 9 pm

Rockaway Quarry

ROCK - SAND

CEMENT

and Top Soil

PHONE SHARP PARK 2121

SIX TEE INN

E. PACINI

Italian Dinners - Steaks- Chops

Chicken

Food That Satisfies Hungry Golfers Will Satisfy You.

WINE AND BEER

PHONE SHARP PARK 2981

Rockaway Cafe

AT THE BEACH

Rockaway Beach, Calif.

Steak Dinners, Chops, Delicious Hamburgers, Hot Dogs, Special luncheons and dinners can be arranged.

PHONE SHARP PARK 2441

"Shop Conveniently and save in San Mateo"

Wisnom Hardware

HARDWARE - HOUSEWARE

PAINTS - PHONOGRAPH RECORDS

301 2nd Ave. Ph. S. M. 3-3607

Williamson's

FURNITURE FOR YOUR HOME

139 B STREET - SAN MATEO, CALIF.

BRANSON'S MEN'S SHOP

Sport Coats — Hats

Slacks — Shirts — Ties

222 THIRD AVENUE

Telephone San Mateo 3-9103

BURRIDGE

78 - 3RD. AVENUE

Stationery - Greeting Cards - Office Supplies

PECTEN'S JEWELRY

"Buy Here With Confidence"

236 3rd Ave., Phone S.M. 3-1160

Expert Watch Repairing

POPE'S DRUG STORE

PERFUMES - STATIONERY

PRESCRIPTIONS

THIRD & B STS.

Phone 3-1841

Leth's Beauty Studio

170 3rd Ave.

San Mateo, Cal.

LOEWE & ZWIERLEIN

DEPT. STORE

317 - 325 B ST.

FURNITURE DEPT.

326 3rd Avenue

FOREMAN'S CAMERA SHOP

92 3RD AVENUE

CAMERA SUPPLIES

GREETING CARDS

LEATHER GOODS

Singer Sewing Machine Co.

SALES - RENTAL - REPAIR

Dressmaking Classes

Daytime or Evenings

J. P. Montgomery, Mgr.

PHONE S. M. 4-1377

They keep fighting- You keep buying WAR BONDS

Jolin Furniture Co.

WINDOW SHADES

Linoleum - Congoleum Rugs

New and Used Furniture

211 B St. Phone S. M. 4-0209

BUS SCHEDULE TO SAN MATEO

LEAVES SHARP PARK 9:02 A. M.
ARRIVES IN SAN MATEO 10:20 A. M.

LEAVES SAN MATEO 3:05 P. M.
ARRIVES SHARP PARK 4:12 P. M.

GREYHOUND

! BUY WAR BONDS ! ! BUY WAR BONDS !

VISIT OUR GIFT CORNER

on Balcony

Reproduction of hummel - lucite etc.

Knitting Department

"New 100 per cent wool just Received".

Loewe and Zwierlein

317 - 325 B Street San Mateo, Calif.

Postmaster

SHARP PARK BREAKERS

VOLUME 7 — NUMBER 12 AND FIRST TOWNSHIP NEWS FRIDAY, MARCH 9, 1945

LT. NICK GUST

Nick is the son of Mr. and Mrs. Charles Gust of the Rockaway Cafe in Rockaway Beach and is at present located at Big Springs, Texas.

★ ★ ★ ★

Larsons Soon Leave For San Diego

Mrs. Herbert Larson, vice-president of the Firemen's auxiliary, is soon to move to San Diego, where her husband, a government employee, has been transferred.

At their regular evening meeting, Wednesday of this week, the auxiliary surprised Mrs. Larson with a going away party given in her honor.

The hostesses, Mrs. Jewel Silva and Mrs. Edna Jones served delicious refreshments.

Mr. and Mrs. Larson and their three adorable children, Elaine, Barbara Jo and Dickie, have endeared themselves to their many friends in this locality, who will find it dfficult to adjust themselves to the reality of their absence from this community.

Mrs. Larson accompanied by the children, is planning to visit her mother in Seattle, until such time as Mr. Larson s able to cope with the housing situation in San Diego.

★ ★ ★ ★

FORMER ROATH HOME SOLD AND RE-OCCUPIED

A quick decision was made by Mr. and Mrs. W. C. Dowe, when they saw the former Roath home and learned that it was for sale.

The couple are now happily settied there with an atmosphere of peace and comfort all about them, having previously lived in a furnished downtown apartment in San Francisco.

Mr. Dowe is Port Engineer for the Waterman Steamship company and before coming to the west coast, the couple resided in Mobile, Alabama.

Mrs. Dowe expressed keen interest in our civic activities and is especialy interested in Red Cross work.

FIRE CALLS

DAYTIME ONLY
Sharp Park 2411 or 5221

NIGHT TIME ONLY
Sharp Park 2411 or 5611

POLICE PROTECTION
Deputy Sheriff C. Lockwood
Sharp Park 6431

California Poppies

As dawns breaks o'er the golden west
Where Nature reigns supreme,
A flower awaits the rising sun,
Unfolding to its beam.

Here in this paradise we thrive,
And multiply with love.
To bloom for you a living soul
A spirit from above.

When soft lights bring the end of day,
And dusk its shadows cast,
Our petals close in gentle sleep,
The poppies' hour has passed.

by Walter Dickson

★ ★ ★ ★

Box Social Night Changed To Tuesday Evening Next Week

On account of the Parent-Teachers whist previously scheduled for the evening of March 16, the regular third Friday of the month, the Ladies Aid of the Little Brown Church changed the date of the Box Social to Tuesday evening of next week, March 13, 1945.

The evenings entertainment will first include a program, followed by the auctioneering of the boxes. My Lady's box will contain the sort of food to delight the heart and hunger of man. Not only should the inside of the container be attractive to him, who buys, but, also the outside should be attractive to the eyes of him who eats. Food enough for two should be prepared for surely he who buys a box also buys the companionship of Lady Fair, its designer as his luncheon guest.

Just in case someone should coms without a box, we suggest that a few extra goodies be included in each lunch, so that no one will go away hungry. Frank Halling of Loma Mar has been invited to act in the capacity of auctioneer.

Hot coffee will be served by the women of the church.

The net recepts realized from this party will be used to purchase new curtains for the church and also to improve and beautify the furnishings of the rostrum.

New families moving to Sharp Park usually inquire if there is a church in Sharp Park or vicinity. "The House of God", wherever it may be is an inspiration to better living. We need the "Little Brown Church" in Sharp Park, so let us all share in its maintenance.

The date, Tuesday evening, Mar. 13, 1945, the place "Little Brown Church".

★ ★ ★ ★

MORE LOCAL WORKERS LISTED FOR SERVICE

From Sharp Park, Red Cross chairman Lucile Fenton has appointed as her assistants, Mesdames Edna Jones, Anna Arrison, Lucile Waln, Edith Nicolaysen and Terresa McKinney.

From Edgemar, Mrs. Joseph Germain and Mrs. M. Smyser.

★ ★ ★ ★

! BUY WAR BONDS !

P. T. A. CARD PARTY

Friday Evening

MARCH 16, 1945

Prizes - Refreshments

As wounded American boys come back from the battle fronts they find American Red Cross workers in all military and naval hospitals ready to help them. This year there will be more need than ever before for Red Cross service in domestic hospitals. Now, more than ever, your Red Cross is at his side.

Citizens Discussed Tenor of Local Improvement Club

A group of about thirty citizens congregated at the Sharp Park firehouse, last Saturday evening, for the purpose of forming an Improvement Club. The meeting was called to order by one of its sponsors B. (Buck) Meadows of Moana Way, who presidid as chairman. In the spirit of fun and good fellowship "Shorty" Simons was appointed by the chair as Sergeant at Arms. Patricia DeNio was delegnted as temporary secretary.

Various citizens were called upon by the chairman to outline briefly their ideas as to what an improvement club should include. Frank Loney, Frank Halling, Jim Fenton, Lt. Neely G. Turner, William de la Fuente, Mrs. Jewel Silva, W. R. Stamer, Joe Silva and others expressed the outstanding idea that a club such as was about to be organized should first of all include a program of civic improvement with social activites as subsidiaries to the all important work of contrhuting to this community's growth and progress.

The idea of organizing a social club with improvements as its auxiliary was also presented, and included the appointment of twelve social committees one for each month to put on their respective entertainments, each vieing with its competitive committees for the honor of provding the best program.

It was the unanimous decision of those present that civic progress of our community was more important than entertainment, the latter to be considered as a secondary but not a dominnnt feature.

In fairness to citizens, unable to be present, nomination of officers of the new club was postponed until Tuesday evening of next week, March 13, at 9 o'clock sharp, this later time being decided as more convenient for many of our citizens. Homemade cake and coffee was enjoyed, following the meetings adjournment.

It was inspiring to hear Lt. Turner's well chosen remarks in behalf of an improvement club to promote better living conditions in Sharp Park.

With the Lieutenant was Mrs. Turner, the newly weds celebrating their second month anniversary and during the Lieutenant's shore leave were visiting the young officers parents, the Ralph De Nios of Brighton road.

Mrs. George Williams, Mr. and Mrs. Shorty Simons, Mrs. Bruce McIntyre and Mrs. Maude Pitschke were among those, who helped in the kitchen.

Remember the date, Tuesday, March 13, 1945. The time 9 o'clock, the place, Sharp Park firehouse, business at hnnd, nomination of officers.

Murphys Commended By Red Cross

March 5, 1945

Mr. and Mrs. Ray Murphy
J and L Market
Sharp Park, Calif.

Dear Mr. and Mrs. Murphy,

A copy of the Sharp Park Breakers has been received in this office, and we note with considerable interest and approval the original slogan, "Come across to the Red Cross", which you have used in your advertisement.

We appreciate very much your splendid co-operation, and feel sure that your use of this originnl slogan will be of great value to your community in raising its quota for the Red Cross War Fund Drive.

Cordially yours,

Mrs. Walker Kamm
Chairman Public Information

★ ★ ★ ★

Mrs. Leroy (Margaret) Schamp of San Francisco and two children Bobby (4) and Tonja Lee (5 mos) visited maternal grandparents the James Hawthornes, Wednesday of this week.

CPL. EDWARD F. FERNANDES

Ed is the son of Mr. and Mrs. E. Pacini of Six Tee Inn in Sharp Park and is now located at Camp Houze, Texas.

★ ★ ★ ★

HOLLY EAKIN PASSES ON AT VETERANS HOSPITAL IN WEST LOS ANGELES

News was received here this week of the passing of a long time Sharp Park resident, C. H. (Holly) Eakin early last Sunday morning at the Veterans Hospital in West Los Angeles where he had been a patient for the past several weeks.

Deceased had been in frnil health for many months, following an auto accident, which incapacitated the use of his right arm so that he was unable to continue with the sign painting business.

Mrs. Eakin was in the vicinity of the hospital at the time of her husband's death.

Left to mourn his passing is his widow and son Charles.

A memorial to Mr. Eakins artistic touch are decorative scenes in the sun porch of the Castle, their home for many months.

We trust Mrs. Eakin will find comfort among her many local friends as well as those in Long Beach, where they resided before coming to Sharp Park nearly 18 years ago.

★ ★ ★ ★

Birthday Surprise Featured Scotch Cooking by Mrs. Sey

March is the birthday month for Mrs. Margaret Bateman, mother of Mrs. H. E. Bateman of Vallemar, and although not on the exact day of days, a birthday surprise, Wednesday of this week was an event that will long be remembered by the honored guest.

Twenty-three people gathered at the H. E. Bateman home where Mrs. Bateman, Sr. is sojourning for the duration, and several games of cards were enjoyed.

From the Bateman home the birthday guests were guided to the home of the William Seys, where Mrs. Sey served refreshments, which savored of 'Bonny Scotland" and included short bread, scones, cakes of various kinds served with the usual beverage of coffee. After the delicious eats the card prizes were distributed.

The honored guest is a resident of Butte, Montana.

★ ★ ★ ★

Red Cross contributions may be left at the Janovitz store across from the J and L Market.

SHARP PARK BREAKERS

And FIRST TOWNSHIP NEWS

A Newspaper of General Circulation

Sharp Park, San Mateo County, California

M. L. PITSCHKE - - - Editor and Publisher

Phone Sharp Park 5611

Entered as second-class matter, November 17, 1039, at the Postoffica at Sharp Park, California, under the Act of March 3, 1879

SUBSCRIBERS SERVICE

FOR SALE: Complete deep well pump system. Large Chlorinator Phone Sharp Park 6581.

SEWING and alterations. Mrs. Harold (Shirley) Yoho, 228 Moana Way, Sharp Park 6736.

FOR SALE Gas stove with trash burner. Also a gas heater. See Dickson at phone Sharp Park 5632.

FOR SALE: Rocking chair in good condition. See E. Fry, Pacific avenue, Sharp Park.

FOR SALE: 3 rooms and sunporch Partly furnished. $1500. Phone Sharp Park 6771.

BEDROOM set, dining room set, rugs, refrigerator and stove. Also other household articles. See them at Maurice L. Seymour home on Bella Vista avenue.

★ ★ ★ ★

O. P. A. LOCAL NEWS

Sending Shoes to Service Men Overseas

Several requests have come to the local Board for shoe stamps to replace stamps used to purchase shoes for service men overseas. Special provision is made for sending shoes to service men. Do not use your own shoe stamp to purchase these shoes.

Contact your local Board when you have a request for shoes and you will be instructed how to obtain the shoes without using your own stamps.

CHURCH SERVICES

CATHOLIC SERVICES
ROCKAWAY BEACH CHURCH

Catechism, Saturday at 2:30 p. m.

Mass, Sunday morning at 10 o'clock.

CHRISTIAN SCIENCE LESSON-SERMON

The Golden Text for the Christian Science Lesson-Sermon on the subject 'Man" for Sunday, March 11, is from Leviticus: "Speak unto all the congregation of the children of Israel, and say unto them, Ye shall be holy: for I the Lord your God am holy," (19:2).

One of the Bible citations in the sermon is Genesis 1:27: "God created man in his own image, in the image of God created he him; male and female created he them," A correlative passage from the Christian Science textbook, "Science and Health with Key to the Scriptures" by Mary Baker Eddy, reads: "God expresses in man the infinite idea forever developing is self broadening and rising higher and higher from a boundless basis. We know no more of man as the true divine image and likeness, than we know of God." (p. 258).

OCEAN SHORE PARISH
H. D. HARKINS, MINISTER

The Little Brown Church by the Sea.

Bible School, classes for all ages 10 a. m.

Evening Worship, 7:45 p. m. Featuring songs you remember. Pastors sermon theme, "The Glory of the Cross."

Hour of Prayer, Wednesday, 7:30 p. m.

Choir Practice, 8:30 p. m.

Ladies Aid meets first and third Tuesdays, 2 p. m.

The Church with a hearty welcome for all.

★ ★ ★ ★

CHAMPAGNE BOTTLED IN FRANCE IN 1910 OPENED AT KRIEPS

August Krieps gave a party in honor of his genial partner Julia Mignaccio on Monday, March 5, 1945, Judge Murphy acting as toastmaster. August provided roast suckling pig, broiled oysters and home made ravioli were served.

As an outstanding highlight of the party the genial host opened a bottle of Champagne, bottled in France in 1910.

The spread was held at Rockaway Beach.

PROGRESS OF COMMUNITY NOTED BY ACTIVITIES OF LOCAL CARPENTERS

The growth and progress of Sharp Park and the North Coastside can be realized by the fact that our local carpenters are booked for weeks ahead. Ever try to get one? Its like lining up and waiting in line for your turn.

Because John Mellugh (whose ad appears elsewhere in these columns) during his fourteen years of training at a trade school learned not only to be a carpenter, but a painter, a plasterer, interior decorator, a roofer and a brick layer, one can understand why he finds never a dull moment.

Mr. Mellugh is interested not only, as he said, in a job for himself, but in being able to share in the building and expansion of this area.

At the Aldrich chicken ranch, Mr. Mellugh constructed the framework of the new house there as well as some of the poultry houses. He applied his various trades in Pedro Valley at the properties of Vincent Magrin, S. M. Trimbur, H. C. Bryant and Willard Johnson.

At the home of ye publisher, Mr. Mellugh built a new automobile gate, re-inforced a garden fence and put up shelves in the print shop.

★ ★ ★ ★

NOMINATING COMMITTEE FOR PARENTS-TEACHERS TO BE SELECTED

The regular meeting of local P. T. A. is scheduled the fourth Thursday of every month, which this month falls on the 22nd, and will be held in the afternoon in the school house at 2:30 o'clock.

The business session will include the selection of a nominating committee to appont P. T. A. candidates for office in coming school year.

The teachers, Grace Smith, Beatrice Comini and Mary Drury are planning to put on a program for that afternoon.

All parents and other interested citizens are invited to attend.

FOREMAN'S CAMERA SHOP ENLARGES STORE

The Foreman's Camera Shop in San Mateo, has taken over the store formerly occupied by Marie's Hat Shop.

The partition between the two stores has been removed and the addition is being used for art supplies and post cards.

★ ★ ★ ★

! BUY WAR BONDS !

Sharp Park Grocery

Open Every Day From 8 a. m. to 7 p. m. Except Sundays, When We Close at Noon.

Pick up Sunday Papers Before Store Closes.

Plenty of Fresh Fruits and Vegetables at All Times

TELEPHONE SHARP PARK 5221

MR. AND MRS. W. H. BELL

JANOVITZ'S

IF YOU NEED IT — WE PROBABLY HAVE IT

TRY HERE FIRST

SHARP PARK 5371

Pay Station P. G. & E. and Water Bills — Agent Peerless Laundry

PARKSIDE
SHOE RE-NU

Pete Vernalchi, Prop.

2103 TARAVAL STREET cor. 31st Avenue

24 HOUR SERVICE If Work Is Brought In

Pick up will be made at Rees's Dude Ranch, Pedro Valley and Janovitz's in Sharp Park.

INSURANCE

SEE

MYRTLE BURKE

LICENSED AGENT

Ray T. Higgins Office

Phone Sharp Park 2011

House Repairing

Carpenter — Painter

Plasterer — Brick Work

Interior Decorator

House Roofing

14 Years of Trade School

Call Sharp Park 6771

JOHN McHUGH

BYRNE
Radio

We Have The PARTS & TUBES to FIX YOUR RADIO

Opposite Daly City Theater

Phone Randolph 7782

DENTAL AIDS FOUNDATION

"SPECIALISTS"

in Difficult Artificial Dentures

Room 1932, 450 Sutter St.

Telephone SUtter 5655

(By Appointment Only)

Bernice's
BEAUTY NOOK

Next Door to Hangout

Beauty Work by Appointment with

BERNICE ENNOR

W. C. LASSWELL AND CO.

Mortician

6154 Mission Street

DALY CITY, CALIF.

Randolph 0100 and Randolph 0101

BATTERIES CHARGED WHILE YOU WAIT

BUICK SPECIALISTS

HAMMERS

Repair Shop

Complete Automotive Service

2941 Geary Boulevard

SKyline 7860

CHARLES DURAND

WHEN IN DALY CITY

Get Good Food At

Peter's Restaurant

Closed Mondays For the Duration

Other Days Open 6 a. m. and Closes 8 p. m.

6286 Mission Street

QUALITY AND DEPENDABLE SERVICE IS OUR MOTTO — TRY

Beeson Cleaners

We clean Garments, Rugs and Drapes beautifully. Hats Cleaned and Blocked. Alterations and Repairing neatly done..

For pick up service on the North Coastside, Phone Sharp Park 3181 (after 6 p. m.)

Glen Park Roofing Company

M. B. Castagnetto — Free Estimates

Bus. Ph. Randolph 5323 - Res. Ph. Delaware 7009

350 Ocean Avenue - 175 Dartmouth Street

SAN FRANCISCO, CALIF.

Associated Service Station

Marlette and Smith

AUTO REPAIRING

OFFICIAL AAA STATION

PHONE SHARP PARK 2821

Night Calls, Sharp Park 5201

"NORTH COAST SIDE GLANCES"

Francis Sampson, younger son of Mr. and Mrs. Harry Sampson of Salada avenue had the misfortune of cutting his foot while at the Golf course last weekend. It was necessary for the doctor to take four stitches in the injured member.

Fred Colt and sister of Gilroy were house guests at the Rev. H. D. Harkins home during the past weekend, bringing with them frozen venison and frozen fresh peaches, one of the facilities of their well equipped ranch being the equipment to prepare frozen food.

William Seymour, a merchant marine will celebrate his birthday on the 29th of this month. Due to active duty on holidays, he was unable to be home on Thanksgiving or Christmas last year and so his parents, the Maurice Seymours here in Sharp Park and his wife in San Francisco will be looking for him on his day of days.

Mr. and Mrs. L. A. De Mers and two children, Baby Kay and Donna (5) are now residing in the former Morris home on Paloma avenue. The De Mers were residents of Los Angeles and San Francisco before coming to live in Sharp Park.

Mr. and Mrs. James Hawthorne of Pacific avenue are planning to move into their newly built home on San Mateo avenue the latter part of this month. Jim has reason to be proud of his fine job.

Mr. and Mrs. J. O. Swor of San Bruno and the Jim Butlers of New York City were last Sunday guests at the Dowe home on Carmel avenue, where a delicious dinner was served in the newly furnished dining room featuring some of the lovely wedding gifts the host couple had received while residing in Alabama.

Visitors from Hawaii, Mrs. Viola Simms and two children, a girl (8) and a boy (2) were welcomed at the J. L. McCorkie home on San Mateo avenue on a recent weekend. Mr. Simms is an officer in the Navy.

Mr. and Mrs. Gus Bergstrom and daughter Donna Thyr have purchased the former Regan place on Santa Rosa avenue. Son Eldon (24) is a member of the Coast Guard and Robert is in the army training at Camp Roberts. The family originally came from Minn. two married daughters still remaining there.

Mrs. W. J. Vasbinder, Mrs. E. L. Spencer, Mrs. M. E. Potter and Rev. H. D. Harkins, attended a Presbyterian district meeting in San Francisco, Wednesday of this week.

The regular semi-monthly meeting of the Ladies Aid was held at the Shirley home on Moana way Tuesday afternoon of this week. The affair was well attended, more local housewives now interested in these worthwhile get-to-gethers.

Bill Wolf, son of Mrs. Ressa Wolf of San Mateo avenue is home on leave. Bill is also a brother of Mrs. Marvin Fairbanks, whose husband is serving in the Army Air Corps.

"NORTH COAST SIDE GLANCES"

We have been trying to find out the name of the sign painter, who has been doing the expert lettering job on the Window at the Hangout and also at the Sharp Park grocery. Here's a toast to fine workmanship.

Fred Plate and George Rich are putting a concrete foundation under the house on Carmel avenue, recently purchased by Fred. Although the latter says "No", we wonder if that "old ball and chain" isn't to feature in this housing project.

Trees are being removed on the plot of ground east of the Associated Station. Marlette and Smith we understand, will soon have a larger parking space as Ray Higgins is planning to move the boundary fence to include a part of this neighboring parcel of ground.

Since the purchase of the Buckle home on San Mateo avenue, Mrs. L. Arave is landscaping the property, Mr. Arave bringing plants and shrubs from Mill Valley on weekends. Mr. Arave operates a barber shop in this Marin county city.

Read all the local news in the Sharp Park Breakers.

—THE SPUR—

It isn't the splendid slogans nor the heart catching posters of an appealing kid in uniform that spurs us into giving the Red Cross more in its fund drive this year than we intended — and certainly more than we can easily afford.

It's not re-reading the amazing detail of the Red Cross program for the help and comfort of men and women in the service of Uncle Sam—a seemingly endless story of units all over the world, easing wartime burdens wherever they can and shouldering new burdens as the battle tempo mounts.

It's not the resounding words of Chief of Staff General Marshall, urging us to dig deep, nor even Admiral Nimitz' assurance that "the work of the Red Cross is a major contribution to victory."

What stirs us to giving, and giving generously, is the information we get from the lads who know—who have been in battle and back again. When a boy who knows what the inside of a muddy foxhole looks like, or the feel of a litter under his broken body, says the Red Cross is important to him, we know it is. When a young fellow, propped up on a hospital pillow or waiting, lonely and maybe a little scared at a foreign base camp, writes that the kindly hand of the Red Cross helped him over a hurdle or two—or helped his young wife here at home—we know that's important.

The will to help, however we can is spurred hardest by the simple stories we've heard—multiplied by a million or so—of those who have needed help and got it, along with a smile and a word of cheer, from the Red Cross. That is the spur that jogs our hearts and tells us to match, if we can, the generosity of those boys who may benefit a little by our gesture.

★ ★ ★ ★

Bernice's Beauty Nook opened this week on San Francisco Blvd. Bouquets of daffodils marked the occasion and customers and visitors made the small shop seem like a Grand Central Station.

There will be nine graduates this year from our local grammar school.

Mr. and Mrs. Jim Roath, who recently sold their home on Carmel avenue are now comfortably housed in Long Beach, near the ocean, where relieved of household duties, Mrs. Roath has the opportunity to enjoy beach and sunshine.

NOTICE OF INTENTION TO ENGAGE IN THE SALE OF ALCOHOLIC BEVERAGES

March 8, 1945

TO WHOM IT MAY CONCERN:

Notice is hereby given that fifteen days after the date posted, the undersigned proposes to sell alcoholic beverages at these premises, described as follows:

Mori's Point, Sharp Park, San Mateo County.

Pursuant to such intention, the undersigned is applying to the State Board of Equalization for issuance of an alcoholic beverage license (or licenses) for these premises as follows:

On Sale Beer and Wine.

On Sale Distilled Spirits.

Anyone desiring to protest the issuance of such license (s) may file a verified protest with the State Board of Equalization at Sacramento, California, stating grounds for denial as provided by law. The premises are now licensed for the sale of alcoholic beverages.

Marie J. Jones
Lloyd B. Jones

GENE'S SHELL STATION

24 HOUR SERVICE ON TIRE RECAPPING

BATTERIES
NEW TIRES
(If Customer is Eligible)
— LUBRICATING —
Gene Fanucchi
PHONE S. P. 2801

For INSURANCE

SEE, WRITE OR PHONE

Frank Loney

Vallemar

Licensed Insurance Broker

Sharp Park 2541

406 MONTGOMERY ST.
SAN FRANCISCO

EXbrook 7100

LYNN'S PRINT SHOP

657 San Mateo Avenue — San Bruno, Calif.

Phone San Bruno 2453

Wedding Announcements · Letterheads · Invoices
Business Cards · Statements · Ruled Forms

On The Coastside Phone
SHARP PARK BREAKERS
Phone Sharp Park 5611

Mail this for FREE sample copies of

You will find yourself one of the best informed persons in your community when you read The Christian Science Monitor regularly. You will find fresh, new viewpoints, a fuller, richer understanding of world affairs . . . truthful, accurate, unbiased news. Write for sample copies today, or send for one-month trial subscription. $1.00

The Christian Science Publishing Society
One, Norway Street, Boston 15, Mass.

☐ Please send free sample copies of The Christian Science Monitor including a copy of your Weekly Magazine Section.

☐ Please send a one-month trial subscription to The Christian Science Monitor, for which I enclose.....$1

NAME.....
ADDRESS.....

WARSHAWSKI'S Dry Goods Store

6340 Mission Street
DALY CITY

carries NEARLY Everything For the Home and Family

Wander Inn

Pedro Valley-Highway 1
(Formerly Maracci's)

On the Beach . . .

Bathing and Fishing

. . . It's Cozy Inside

Joe & Maggie

458 CLUB

SAN BRUNO

(Not the Biggest but the Friendliest)

Choice Wines and Liquors

Fred Mason - Art Annis

EDWARD C. VAUGHAN

NOTARY PUBLIC

62 Carmel Avenue

SHARP PARK

San Mateo County

Telephone Sharp Park 2051

J. TROGLIA

General Insurance Broker
Rockaway Beach
Sharp Park 2461
Member of Insurance Brokers' Exchange of San Francisco

NEWELL'S

WHERE FRIENDS MEET

497 SAN MATEO AVE. --- SAN BRUNO

Phone San Bruno 89

EL CAMINO THEATRE

SAN BRUNO — Phone SAN BRUNO 20

Sun., Mon., Tues.
Mar. 11, 12, 13 —

"Our Hearts Were Young and Gay"
GAIL RUSSELL

"Alaska"
KENT TAYLOR

Wed. to Sat.
Mar. 14, 15, 16, 17 —

"To Have and Have Not"
HUMPHREY BOGART
LAURIN BECALL

"The Falcon in Hollywood"
TOM CONWAY

BUY WAR BONDS AND STAMPS AT THIS THEATRE

Doors Open Week Nights 5:45
Saturday and Sundays 12:45pm

Mrs. Jimmy (Marian) Hawthorne and three children Honey (4), Jimmy (3) and Gary (2) are sojourning in Norman, Oklahoma, near which Jimmy is attending school for five months in an aviation and metal smith school. Mr. Hawthorne, Jr. who is the son of Mr. and Mrs. James Hawthorne of Pacific avenue, is working to become an instructor in welding.

NOTICE

Premises known as the Vallemar Dance Pavillon and Vallemar Picnic Grounds are the exclusive property of the Calara Valley Realty Company. Permission to use same may be obtained ONLY from the undersigned. Any person or persons using these premises without written consent of the Company are trespassers and will be prosecuted accordingly.

Mrs. Dora R. Loney,
President,
Calara Valley Realty Co.

The object of insurance is to protect against financial loss due to destruction of:

YOUR PROPERTY
YOUR EARNING POWER
YOUR LEGAL LIABILITY

For the protection you should have at a price you can afford to pay see:

OREGON RELATIVES VISIT SNELL FAMILY AND OTHER RELATIVES

Mr. and Mrs. Clarence Mathis and Mr. and Mrs. Byrd Weitman of Ashford, Oregon, have been visiting the Burt Snell family and other relatives here in Sharp Park the past week.

Mr. and Mrs. Mathis lost their only son in the India sector, November 9, 1944 in an airplane crash.

Mr. and Mrs. Ted Van Hook and daughter, Marian, entertained the visitors and Mr. and Mrs. Snell at a delicious chicken dinner on Thursday evening of last week.

★ ★ ★ ★

Bob Pope, son of the Harry Popes is home on furlough for a few days and his sister Audrey has joined the WACs.

SEYMOURS MOVING TO BERKELEY NEAR CAMPUS

Mr. and Mrs. Maurce L. Seymour of Bella Vista avenue will be moving to Berkeley as soon as the furnished apartment that they have rented is vacated, which they figure will be about the first of next month.

This change is a temporary arrangement and we trust this beloved couple will return to Sharp Park after the war is over.

Their new location is only two blocks from the University of California.

★ ★ ★ ★

Mrs. Lucile Waln has been appointed as vice-president of the Firemen's auxiliary to fill the vacancy caused by the resignation of Mrs. Herbert Larson.

COME ACROSS TO THE RED CROSS!

J and L MARKET

RAY AND HAZEL MURPHY

KEEP YOUR **RED CROSS** AT HIS SIDE!

This year, the appeal for funds is the most critically important in the history of the American Red Cross. If you've got a man at war...if you know a man in service...you'll know why we must keep the Red Cross at his side.

THIS IS YOUR WAR: A few years back they were just boys...today they are your fighting men! Homesick men. Lonely men. Wounded men. They all need the helping hand of the Red Cross.

ASK THE BOYS: Our soldiers and sailors almost worship the Red Cross for work done by field directors and home service workers.

ASK YOURSELF: Am I giving all I can to help save lives or bring cheer and comfort. Open wide your heart and your pocketbook now.

GIVE NOW GIVE MORE

P·G·and·E PACIFIC GAS and ELECTRIC COMPANY EX-W-245

Initial Contribution To Manila Bulletin Building Fund

Calif. Newspaper Publishers Assn.
809 Pacific Electric Bldg.
Los Angeles, Calif.
Gentlemen:

"I would like very much for the C. N. P. A. to sponsor a campaign among the newspapers of Calif. and the United States to raise funds from the newspapers, thru voluntary contribution, to rebuild the Manila Bulletin, owned and operated for over forty years by our friend, Carson Taylow. These funds to be dedicated to the proposition that n Free Press is the foundation on which a Free People must stand.

"We talk and write a lot about a Free Press, etc., now let us replace, in stone and concrete, a plant that will stand forever as a monument to that Freedom.

"The Review will start such a fund with the enclosed check for $100 made out to the C. N. P. A. Manila Bulletin Building Fund.

"Very truly yours,
(Signed) Harvey R. Ling
Burbank Review"

★ ★ ★ ★

! BUY WAR BONDS !

"HERE TURK AGAIN"

Pete and Anna's
Every Sunday
Wonderful Food 2 to 9 pm

Rockaway Quarry
ROCK - SAND
CEMENT
and Top Soil
PHONE SHARP PARK 2121

SIX TEE INN
E. PACINI
Italian Dinners - Steaks - Chops
Chicken
Food That Satisfies Hungry Golfers Will Satisfy You.
WINE AND BEER
PHONE SHARP PARK 2981

Rockaway Cafe

AT THE BEACH
Rockaway Beach, Calif.
Steak Dinners, Chops, Delicious Hamburgers, Hot Dogs, Special luncheons and dinners can be arranged.
PHONE SHARP PARK 2441

"Shop Conveniently and save in San Mateo"

Wisnom Hardware
HARDWARE - HOUSEWARE
PAINTS - PHONOGRAPH RECORDS
201 2nd Ave. Ph. S. M. 3-3607

Williamson's
FURNITURE FOR YOUR HOME
139 B STREET - SAN MATEO, CALIF.

BRANSON'S MEN'S SHOP
Sport Coats — Hats
Slacks — Shirts — Ties
222 THIRD AVENUE
Telephone San Mateo 3-9103

BURRIDGE
78 - 3RD. AVENUE
Stationery - Greeting Cards - Office Supplies

PECTEN'S JEWELRY
"Buy Here With Confidence"
236 3rd Ave., Phone S.M. 3-1160
Expert Watch Repairing

POPE'S DRUG STORE
PERFUMES - STATIONERY
PRESCRIPTIONS
THIRD & B STS.

Phone 3-1841
Leth's Beauty Studio
170 3rd Ave
San Mateo, Cal.

LOEWE & ZWIERLEIN
DEPT. STORE
317 - 325 B ST.
FURNITURE DEPT.
326 3rd Avenue

FOREMAN'S CAMERA SHOP
92 3RD AVENUE
CAMERA SUPPLIES
GREETING CARDS
LEATHER GOODS

Singer Sewing Machine Co.
SALES - RENTAL - REPAIR
Dressmaking Classes
Daytime or Evenings
J. P. Montgomery, Mgr.
PHONE S. M. 4-1377

They keep fighting—
You keep buying
WAR BONDS

Jolin Furniture Co.
WINDOW SHADES
Linoleum - Congoleum Rugs
New and Used Furniture
214 B St. Phone S. M. 4-0209

BUS SCHEDULE TO SAN MATEO
LEAVES SHARP PARK 9:02 A. M.
ARRIVES IN SAN MATEO 10:20 A. M.
LEAVES SAN MATEO 3:05 P. M.
ARRIVES SHARP PARK 4:12 P. M.

GREYHOUND

! BUY WAR BONDS ! ! BUY WAR BONDS !

VISIT OUR GIFT CORNER
on Balcony
Reproduction of hummel - lucite etc.
Knitting Department
"New 100 per cent wool just Received".
Loewe and Zwierlein
317 - 325 B Street San Mateo, Calif.

SHARP PARK BREAKERS

VOLUME 7 — NUMBER 13 AND FIRST TOWNSHIP NEWS FRIDAY, MARCH 16, 1945

Improvement Club To Incorporate

A representative group of Sharp Park citizens and property owners made up the charter member list to affix their signatures to the articles of incorporation and the by-laws of the newly organized Sharp Park Improvement Club, Tuesday evening of this week, March 13, 1945.

Seven directors were elected by popular vote and included Jos. Z. Silva, Frank Nolan, Ralph Siebert, William de la Fuente, Gene Fanucchi, B. Meadows, and Frank Halling. These board members then elected their own officers, including Joe Silva, president, B. Meadows, 1st vice president, Frank Halling 2nd vice president, Ralph Siebert, secretary and Frank Nolan treasurer.

The board of directors are scheduled to meet Friday evening of next week, 8 o'clock, at the Meadows home on Moana Way to select a regular meeting date for the new organization as well as other important matters pertaining to the welfare of the club.

During this meeting, Mr. Halling announced that a park reserve space was under consideration by County Superintendent of playgrounds and parks,, as San Mateo County is planning to help unincorporated areas on playground and park projects. The old Sharp Park Picnic ground at the junction of Carmel and San Mateo avenues will, no doubt be, at a not far distant date, a modern and well equipped place for our children to play. The speaker's remarks closed with, 'Sharp Park's future is looking up all the time".

The Improvement Club has an important program ahead for the future of Sharp Park and there will be work for each and everyone of us to do. Watch new activity calendar for future meeting date.

★ ★ ★ ★

The box social at the Little Brown Church was an outstanding success, the net receipts being about $48. Mesdames Pelt, Shirley and Bray were entertainment hostesses. Games, community singing, the Virginia reel, a piano solo from Chopin by Mrs. Walter Dickson and a vocal solo "When Irish Eyes are Smiling" by Mr. Dickson were enjoyed. Mr. Drew of Casino Way auctioneered the boxes, piled high on a large table. Hot coffee was served.

FIRE CALLS

DAYTIME ONLY
Sharp Park 2411 nr 5221

NIGHT TIME ONLY
Sharp Park 2411 or 5611

POLICE PROTECTION
Deputy Sheriff C. Lockwood
Sharp Park 6431

Romantic Legend To Live Again on St. Patrick's Feast Day

"There's a dear little plant that grows In our isle,
'Twas Saint Patrick himself sure that set it;
And the sun on his labors with pleasure did smile,
And with dew from his eye often wet it.
It shines through the bog, thru the marsh, and the mireland,
And he called it the dear little shamrock of Ireland."

Pictured on the British coat of arms are the thistle, the rose and the shamrock growing on one stalk for these are, respectively, the emblems of Scotland, England and Ireland.

The romantic legend that the shamrock was dear to Saint Patrick, the patron saint of Ireland has been handed down through the years and on each March 17th Saint Patrick's feast day, the "top" 'o the morning carries a rosier glow for the "Pats" and "Murphys", wearers of the green on this Irish holiday.

★ ★ ★ ★

ACTIVITY CALENDAR FOR SHARP PARK

North Coast County Water District, 3rd Wednesday of month, 8 p. m., Firehouse.

Sanitary District, 3rd Wednesday of month, 8 p. m., Firehouse.

P. T. A. regular monthly meeting, 4th Thursday of the month, this month, 2:30 p. m. April and May at 8 p. m., Schoolhouse.

P. T. A. Whist, 3rd Friday of every month, 8:30 p. m. Schoolhouse.

P. T. A. Baby Clinic, 1st and 3rd Thursday of each month, 9 to 12 a. m., Schoolhouse.

Boy Scout Troop No. 29, every Friday evening, Schoolhouse.

Cub Scouts, every Wednesday, after school at Sexton home on Pacific avenue. 2nd Tuesday evening of month 7:30 p. m., Schoolhouse.

Sharp Park Volunteer Fire Dept 1st and 3rd Thursday evening of each month.

Sharp Park V. F. D. auxiliary, 1st Wednesday evening of month and following Tuesday of month, 12:30 luncheon with whist party.

Coastside Sportsmen's Club, last Tuesday of each month.

Ladies' Aid of Little Brown Church, 1st and 3rd Tuesday of each month, 2:30 p. m., at homes of members.

Library Hours, Monday 7:30 to 9:30 p. m.; Wednesday 2 to 4 p.m.; Friday 3 to 5 p. m.

★ ★ ★ ★

Mr. and Mrs. Eugene Grazinni of Rockaway Beach celebrated their 3rd wedding anniversary, Wednesday of this week, March 14, 1945.

MASS MEETING

FOR SHARP PARK ONLY

FIREHOUSE - SUNDAY

MARCH 18th - 2 P. M.

CALLED BY
SHARP PARK SANITARY DISTRICT
—AND—
WATER CONSUMERS ASSOCIATION

PURPOSE--Thorough discussion of Sanitary Tax rate and the Budget for the coming year.

Also Business concerning the Water Consumers Association.

Bruce B. McIntyre
CHAIRMAN.

JACK RICH WRITES FROM JAPANESE PRISON

Nov. 2, 1943

Dear Mom,

I am very glad to have a chance to write once more, saying that I am still in good health and getting along OK.

I sure hope that everything is going along good with you and expect to be hearing from you in the near future.

Give my regards to everyone for me. I remain your loving son,

Jack.

Editors Note: Jack Rich, now a prisoner of war, is the son (one of three) of Mr. and Mrs. Claude Rich of Vallemar. A letter from Bill Rich will appear in a later issue.

★ ★ ★ ★

BEESON CLEANERS NOW CONDUCTING BUSINESS HERE ON COASTSIDE

Until a suitable and satisfactory location can be found, here in Sharp Park, the Beeson Cleaners will conduct their dry cleaning business at their Pedro Valley shop, where orders for pickups may be phoned on Tuesdays, Sharp Park 3181.

As this local Coastside couple have by their excelelnt work won a large clientele of customers here in this area we shall look forward to a permanent business location for them here in Sharp Park.

The convenience of having work called for and delivered is a set up not to be overlooked.

★ ★ ★ ★

! BUY WAR BONDS !

CUBS DO IT AGAIN

The Sharp Park Cub Scouts had another party, Tuesday of this week. There was a fine attendance, as most of the boys were present.

Games were played and were directed by Mr. Bovine of San Bruno. Hot dogs, hot chocolate and cake were served, Mrs. Max Kapelowitz doing a swell job in the preparation of the delicious eats.

Local cubs were informed they were going to have many more parties and some of them to be held out doors as soon as weather permits.

Any boys between the ages of 9 and 11 years, who want to become cub scouts, may communicate with Coy Thompson or Rev. H. D. Harkins.

Signed, Charles Bublak
Committeeman

★ ★ ★ ★

O. P. A. LOCAL NEWS

Help Wanted

Volunteer workers are needed for few hours weekly, any day, to help with board work, some folder and envelope addressing, some writing of rations, some posting of records. No filing. No business experience is needed. Housewives are now helping two to four hours one day each week. Volunteers are eligible for additional gasoline rations to drive to and from the Board, if needed.

Call Mrs. Hickman or Miss Blue South San Francisco 1221 or come to 470 Grand avenue.

County Publishers Eat T-Bone Steaks At Rockaway Cafe

With appetites whetted by the fresh salt air of the North Coastside, members of the San Mateo County Press association and guests did justice to a delicious Tee Bone steak dinner at the Rockaway Beach Cafe, Monday evening of this week. Ye editor was host publishar and Mrs. P. W. Brubakar of the San Mateo Times presided as president.

Action of the association on a breakwater project at Half Moon Bay followed receipt of word recently that the Pillar Point survey for this breakwater was included in the rivers and harbors bill signed recantly by President Roosevelt.

George Dunn of the Half Moon Bay Review disclosed that a breakwater would mean construction of a port on the coastside of approximately [illegible] acres and a depth of 34 feet. [illegible] years ago the estimated cost [illegible] project was approximately [illegible],000.

E. R. [illegible]ett, general mannger of Peninsula Newspapers, Inc. and president of the California Newspapers Publishers' association, discussed the fifty-fourth annual business meeting of the CNPA held at Fresno, recently. Editors of small newspapers, he said should restore the regular home town editorial to express the editor's views, such columns having disappeared during the war, because of the pressure of business. He expressed his opinion that these editorials should be started again as this type of column is the backbone of the small newspaper and a strong link between newspaper and citizens.

Elwood Williams, manager of the San Francisco office of CNPA spoke on legislation now pending in Sacramento.

Fred Mannon, manager of the Industrial Relations Burenu of CNPA discussed Industrial problems in the newspaper business.

Included among the several guests, other than members were Mr. and Mrs. Lynn Kavka of San Bruno.

★ ★ ★ ★

Auxiliary Hostesses Served About Fifty at Luncheon Tuesday

A luncheon pleasant to the eye as well as the taste was served to about fifty guests at the Firemen's auxiliary luncheon, Tuesday afternoon of this week at the firehouse, the hostesses, Mrs. Rita Washington and Mrs. Ressa Wolf both of San Mateo avenue.

The savory eats included cheese potato treat, health salad, cake, cookies and coffee, after which most of the guests stayed for whist.

★ ★ ★ ★

For job printing call 5611.

FOR EASTER
Shop In San Mateo
San Mateo Chamber of Commerce

SHARP PARK BREAKERS
And FIRST TOWNSHIP NEWS

A Newspaper of General Circulation
Sharp Park, San Mateo County, California
M. L. PITSCHKE - - - Editor and Publisher
Phone Sharp Park 5611

Entered as second-class matter, November 17, 1939, at the Postoffice at Sharp Park, California, under the Act of March 3, 1879

SUBSCRIBERS SERVICE

FOR SALE: Complete deep well pump system. Large Chlorinator Phone Sharp Park 6581.

SEWING and alterations. Mrs. Harold (Shirley) Yoho, 228 Moana Way, Sharp Park 6736.

FOR SALE Gas stove with trash burner. Also a gas heater. See Dickson at phone Sharp Park 5632.

FOR SALE: Rocking chair in good condition. See E. Fry, Pacific avenue, Sharp Park.

FOR SALE: 3 rooms and sunporch Partly furnished. $1500. Phone Sharp Park 6771.

BEDROOM set, dining room set, rugs, refrigerator and stove. Also other household articles. See them at Maurice L. Seymour home on Bella Vista avenue.

FOR SALE: Bed and springs, chesterfield set, chrome breakfast set and miscellaneous chairs Inquire of Mrs. L. H. Taylor of Minerva avenue in Vallemar or phone Sharp Park 3104.

★ ★ ★ ★

The Women's Club met Thursday at the school house, with Mrs. Fay Smith as hostess and a representative group of members to enjoy the program and delicious eats. The teachers are planning to put on a program at each meeting of the club, the upper grades taking part in one program and the lower grades taking the next and continuing to alternate.

"NORTH COAST SIDE GLANCES"

Mrs. E. Petersen celebrated her birthday, Wednesday of this week March 14, 1945 with relatives and friends from San Francisco to make the day a happier one. Mrs. E. Cole, sister of the honored guest and Mrs. Louain Suhling came out on the bus. Mrs. R. Petersen, sister-in-law and Mrs. A. Stolting, grandmother of Mrs. Petersen (85) motored out to spend the day. The James Crawfords were also there. The guests were all from San Francisco.

The chicken house at the Thomas Yorks property on San Mateo avenue was efficiently remodeled by "Dad" (H. Carstens) of San Francisco, who with his wife, were last weekend guests of their son-in-law and daughter, Mr. and Mrs. Yorks, making it easier for the latter to estimate the amount of food to prepare, for since Irving, Frank and Rangall joined the navy mother finds it difficult to cook little enough for the remaining 4 children, Alvina, Myron, Russel and Jerry. Mrs. Lena Rafters of San Francisco, sister of Mrs. Yorks was also there.

Audrey Pope recently joined the WACs and is training in the Medical Technical corps at a camp in Georgia. This fair haired enrollee is the daughter of Mr. and Mrs. Harry Pope of San Mateo ave.

Mrs. Florence Howatt was elected treasurer of the Progressive club of Rockaway Beach to replace the vacancy left by the resignation of Mrs. Petersen.

"NORTH COAST SIDE GLANCES"

A parent will take care of small children at the regular meeting of Parents-Teachers, Thursday afternoon, March 22 at 2:30 o'clock. Every parent or parents with small children, who heretofore felt they could not attend these meetings may now come with the assurance that the little folks will be well cared for.

Miss Harriet Pope of San Mateo avenue was stricken with appendicitis while at work one day this week and although convalescing it may be necessary to operate at a later date.

Earl Petersen in training at Farragut, Idaho, had the misfortune to injure some of his fingers, which fortunately were only badly bruised.

CHURCH SERVICES

CATHOLIC SERVICES
At Rockaway Beach Church, every Friday from 10.45 a. m. to 11:15 a. m. religious instruction to the children by the Sisters of the Holy Family.

At Sharp Park in the Firemen's Hall, every Friday from 9:30 a. m. to 10:30 a. m. religious instruction.

At Rockaway Church, every Sunday at 10 a. m. Mass with singing and sermon by the clergy of Colma Parish.

CHRISTIAN SCIENCE LESSON-SERMON
The subject of the Christian Science Lesson-Sermon for Sunday, March 18, is "Substance," and the Golden Text is Psalms 119:89, "For ever, O Lord, thy word is settled in heaven."

Included in the sermon is the thirteenth verse from the 145th Psalm: "Thy kingdom is an everlasting kingdom, and thy dominion endureth throughout all generations." Among the correlative citations to be read from the Christian Science textbook, "Science and Health with Key to the Scriptures" by Mary Baker Eddy, are these passages: "Substance is that which is eternal and incapable of discord and decay . . . God is infinite, the only Life, substance, Spirit, or Soul, the only intelligence of the universe, including man." (pp. 468 330).

OCEAN SHORE PARISH
H. D. HARKINS, MINISTER
The Little Brown Church by the Sea.

Passion Sunday Services, 7:45 p. m. Special music. Pastors sermon theme, "Restore unto me the joy of thy Salvation" Ps. 51:12.

Bible school classes for all ages 10 a. m.

Bible study hour of prayer, Wednesday, 7:30 p. m. Choir practice 8 p. m.

The Church with a hearty welcome for all.

★ ★ ★ ★

! BUY WAR BONDS !

The children of Rockaway school have raised $10 for the Red Cross.

E. Petersen took the County fire truck to Edgemar, where he displayed its features to the group of interested local firemen of that vicinity.

Read the advertisements in our home newspaper and then patronize those advertisers.

Remember us for Your Printing.

INSURANCE
SEE
MYRTLE BURKE
LICENSED AGENT
Ray T. Higgins Office
Phone Sharp Park 2011

House Repairing
Carpenter — Painter
Plasterer — Brick Work
Interior Decorator
House Roofing
14 Years of Trade School
Call Sharp Park 6771
JOHN McHUGH

BYRNE
Radio
We Have The
PARTS & TUBES
to
FIX YOUR RADIO
Opposite
Daly City Theater
Phone Randolph 7782

DENTAL AIDS FOUNDATION
"SPECIALISTS"
In Difficult Artificial Dentures
Room 1932, 450 Sutter St.
Telephone SUtter 5655
(By Appointment Only)

Bernice's
BEAUTY NOOK
Next Door to Hangout
Phone Sharp Park 2111
Beauty Work by
Appointment with
BERNICE ENNOR

W. C. LASSWELL
AND CO.
Mortician
6154 Mission Street
DALY CITY, CALIF.
Randolph 0100 and
Randolph 0101

BATTERIES CHARGED WHILE YOU WAIT
BUICK SPECIALISTS
HAMMERS
Repair Shop
Complete Automotive Service
2941 Geary Boulevard
SKyline 7860
CHARLES DURAND

WHEN IN
DALY CITY
Get Good Food At
Peter's Restaurant
Closed Mondays For the Duration
Other Days Open 6 a. m. and Closes 8 p. m.
6286 Mission Street

QUALITY AND DEPENDABLE SERVICE IS OUR MOTTO — TRY
Beeson Cleaners
We clean Garments, Rugs and Drapes beautifully. Hats Cleaned and Blocked. Alterations and Repairing neatly done..
For pick up service on the North Coastside,
Phone Sharp Park 3191 on Tuesdays.

Glen Park Roofing Company
M. B. Castagnetto Free Estimates
Bus. Ph. Randolph 5323 - Res. Ph. Delaware 7009
350 Ocean Avenue - 175 Dartmouth Street
SAN FRANCISCO, CALIF.

Associated Service Station
Marlette and Smith
AUTO REPAIRING
OFFICIAL AAA STATION
PHONE SHARP PARK 2821
Night Calls, Sharp Park 5201

Sharp Park Grocery
Open Every Day From 8 a. m. to 7 p. m. Except Sundays, When We Close at Noon.
Pick up Sunday Papers Before Store Closes.
Plenty of Fresh Fruits and Vegetables at All Times
TELEPHONE SHARP PARK 5221
MR. AND MRS. W. H. BELL

JANOVITZ'S
IF YOU NEED IT — WE PROBABLY HAVE IT
TRY HERE FIRST
SHARP PARK 5371
Pay Station P. G. & E. and Water Bills
Agent Peerless Laundry

PARKSIDE
SHOE RE-NU
Pete Vernatchi, Prop.
2103 TARAVAL STREET cor. 31st Avenue
24 HOUR SERVICE If Work Is Brought In
Pick up will be made at Rees's Dude Ranch, Pedro Valley and Janovitz's in Sharp Park.

"NORTH COAST SIDE GLANCES"

Mrs. Frank Larme (Tommie) and children Cathie and Peter motored over from Richmond, Wednesday morning of this week to pick up garden plants for the victory garden at their newly purchased home in the fast growing industrial city of the East Bay. Before leaving the three called on old Sharp Park friends.

"Corky" Whitlock, two year old grandson of Mr. and Mrs. E. L. Spencer has traveled 6000 miles by plane across the continent and back again 6000 miles from New York city to Minnesota and Iowa, a total of 12,000 miles. Some traveler.

Paul Lindsay, son of Mrs. A. Nicolaysen of Charing Cross is expected home on furlough soon.

How's Your Victory Garden Doing?

Mrs. V. Rovai of Bella Vista Ranch is doing her bit for Victory in a big way with lettuce, beans, zucchini, turnips, celery, beets, radishes and onion already showing green above the ground.

Mr. and Mrs. Carl (Shorty) Simons of Montaraz terrace have started their Victory Garden.

Carrots, lettuce, onions and broccoli are growing for Victory in the garden of the Frank Lomettis of Carmel avenue.

Peach, plum, apricot, nectarine, cherry, apple and quince trees are blooming or budded for bloom in the garden orchard of the Harry Popes on San Mateo avenue. In addition there are berry vines and bushes of various varieties, including logan, mammoths, black and red raspberries, young berries, strawberries, currant and gooseberry. Peas, radishes and onions are already up and the rhubarb is growing. When Bob was home on furlough he cleared all the garden paths.

Mrs. Myron (Helen) Cropsey is using the wash water from her three day per week washing to irrigate her 2x2 patch. Its an experiment, but WAIT and SEE!

Mike Margaritas of County Rd. knows the HOW, WHEN and WHERE of gardening. His neat little patches with furrows between are showing spears of green above the well pulverized soil. Mike recently caught or rather trapped two gophers, thereby saving much garden grief.

The Jim Waln garden on Mirador terrace is the largest one the family ever had, with just about every vegetable know to man planted or to be planted there.

★ ★ ★ ★

Rockaway pupils, 5th, 6th & 7th grades enjoyed a trip into San Francisco to see the parade for returned Bataan prisoners, Thurs. of last week, March 8, 1945, the transportation being furnished by Mrs. Robert Christensen and Mrs. Grace Adams. The children also enjoyed Golden Gate park.

Rockaway Beach reports the loss of several pet dogs, killed by passing automobiles, who drive too fast for canine safety.

Mrs. Jack (Clara) Rich is a WAC and is now located in Florence, Italy, since her transfer from Naples. Jack, whose letter appears elsewhere in these columns is the son of Mr. and Mrs. Claude Rich of Vallemar. The letter is written from a Jap prison in Tokio.

Mr. and Mrs. James Crawford of Redwood City visited the Petersen family of Rockaway Beach last Sunday. The Crawfoards were former residents of Vallemar and will be remembered by many old friends here on the North Coastside.

The Glen Park Roofing company has been working at the Castle Hill apartments being constructed on San Francisco boulevard. M. B. Castagnetto always takes time to help his Sharp Park clients.

FIRST TRIP TO BAY AREA BY GUESTS OF HUGHES FAMILY OF EDGEMAR

Miss Patsy Smith of Kansas City, Mo., Mrs. Marie Garner of Kansas City, Kan., and Miss Alice Smith of Los Angeles, visited the Bay Area for the first time and were weekend house guests of Mr. and Mrs. Michael Hughes of Edgemar, making the trip by Greyhound.

Mr. Hughes on Monday of this week, March 12, 1945, took time to entertain these visitors by showing them the outstanding points of interest in San Francisco and the Coast. They enjoyed the beach at Rockaway, rode on cable cars in our nearby metropolis, saw Fishermen's Wharf and many other interesting places.

Miss Patsy and Miss Alice Smith are sisters.

C. G. Silcox of Vallemar and son-in-law of Mr. and Mrs. V. M. Smith is leaving Monday of next week to join the service. Mr. and Mrs. Smith are serving a family farewell turkey dinner in his honor on Sunday next, the diners to include Mrs. George Lang, Mr. and Mrs. Silcox and grandchildren of the host and hostess, including Carol Marlette, Mary Pamela Lang and Clifford Silcox.

NOTICE
Premises known as the Vallemar Dance Pavilion and Vallemar Picnic Grounds are the exclusive property of the Calara Valley Realty Company. Permission to use same may be obtained ONLY from the undersigned. Any person or persons using these premises without written consent of the Company are trespassers and will be prosecuted accordingly.
Mrs. Dora R. Loney,
President,
Calara Valley Realty Co.

GENE'S
SHELL
STATION
24 HOUR SERVICE ON
TIRE RECAPPING
BATTERIES
NEW TIRES
(If Customer is Eligible)
— LUBRICATING —
Gene Fanucchi
PHONE S. P. 2801

For INSURANCE
SEE, WRITE OR PHONE
Frank Loney
Vallemar
Licensed Insurance Broker
Sharp Park 2541
406 MONTGOMERY ST.
SAN FRANCISCO
EXbrook 7100

LYNN'S PRINT SHOP
657 San Mateo Avenue San Bruno, Calif.
Phone San Bruno 2453
Wedding Announcements - Letterheads - Invoices
Business Cards - Statements - Ruled Forms
On The Coastside Phone
SHARP PARK BREAKERS
Phone Sharp Park 5611

Mail this for FREE sample copies of
THE CHRISTIAN SCIENCE MONITOR
You will find yourself one of the best informed persons in your community when you read The Christian Science Monitor regularly. You will find fresh, new viewpoints, a fuller, richer understanding of world affairs . . . truthful, accurate, unbiased news. Write for sample copies today, or send for one-month trial subscription. $1.00
The Christian Science Publishing Society
One, Norway Street, Boston 15, Mass.
☐ Please send free sample copies of The Christian Science Monitor including a copy of your Weekly Magazine Section.
☐ Please send a one-month trial subscription to The Christian Science Monitor, for which I enclose......$1
NAME......
ADDRESS......

The object of insurance is to protect against financial loss due to destruction of:
YOUR PROPERTY
YOUR EARNING POWER
YOUR LEGAL LIABILITY
For the protection you should have at a price you can afford to pay see:
J. TROGLIA
General Insurance Broker
Rockaway Beach
Sharp Park 2461
Member of Insurance Brokers' Exchange of San Francisco

WARSHAWSKI'S
Dry Goods Store
at
6340 Mission Street
DALY CITY
carries
NEARLY Everything For the
Home and Family

Wander Inn
Pedro Valley-Highway 1
(Formerly Maracci's)
On the Beach . . .
Bathing and Fishing
. . . It's Cozy Inside
Joe & Maggie

458 CLUB
SAN BRUNO
(Not the Biggest but the Friendliest)
Choice Wines and Liquors
Fred Mason - Art Annis

EDWARD C. VAUGHAN
NOTARY PUBLIC
62 Carmel Avenue
SHARP PARK
San Mateo County
Telephone Sharp Park 2251

FOR EASTER GLORY

Capture the spotlight in the Easter Parade with a captivating dress to flatter you . . . a fashion star for Easter and into summer. We have a fine selection of striking prints and smart pastels. So bright . . and right . . under your coat for Spring. Sizes 12-20.
$16.95 to $35.00
Levy Bros
Department Stores
SAN MATEO BURLINGAME

NEWELL'S
WHERE FRIENDS MEET
497 SAN MATEO AVE. --- SAN BRUNO
Phone San Bruno 89

EL CAMINO
THEATRE
SAN BRUNO Phone SAN BRUNO 20
Sun., Mon., Tues.
Mar. 18, 19, 20 —
"The Master Race"
OSA MASSEN
"Nevada"
NANCY GATES
Wed. to Sat.
Mar. 21, 22, 23, 24 —
"The Fighting Lady"
Story of Battleship
Narrated by Robert Taylor
"Sunday Dinner for a Soldier"
ANN BAXTER
BUY WAR BONDS AND STAMPS AT THIS THEATRE
Doors Open Week Nights 5:45
Saturday and Sundays 12:45pm

Former Luzon Prisoner Relates Experiences

Cpl. Kenneth R. Gorden of Merrifield, Minn., is back from Luzon where he was held a prisoner for a up three years, his food consisting of rice (unsalted) and whis tle weed, the latter growing wild .. river beds. During his long confinement he was in charge of a Japanese Carpenter shop with five other American boys.

Kenneth was among those prisoners, who took the long march from Butaan to San Fernando, a distance of 100 kilometers or 61 plus miles, a long stretch for weak and under fed prisoners, some of which were reduced to skin and bones.

It was a great day for the boys when the Yanks returned and the prison gates were opened wide. The Corporal was among those prisoners of the 194th Tank Battalion to be rehabilitated at Letterman hospital and while there was visited by former Merrifield friends, who saw his name listed in a San Francisco daily. These friends included the E. L. Spencers of Paloma avenue and Mrs. Julius Schoening and daughter Juanita, a WAC, who live in the city. The Schoenings did not know of the present location of the Spencers, but through their mutual friend found each other.

Both families entertained Corporal Gorden, the Spencers celebrating his arrival on Tuesday of this week, March 13, 1945, on which occasion Mrs. Schoening was included.

Kenneth will always remember his commander, Col. Ernest B. Miller, whom he says is the greatest soldier that ever lived. He was so cool and fearless in actual combat, and continued the same throughout his imprisonment. Corporal Gorden also appreciates the six rangers and the Philippine gorillas, who took part in the prisoner's release. He will never forget the grand reception that was given the boys in San Francisco. Kenneth is decorated with service ribbons, medals and stars and when he returns to Minnesota to spend a part of his long leave with his uncle and aunt Mr. and Mrs. Quinn R. Parker, who run a general store in Merrifield and his grandmother living there, they will have every reason to feel proud of their red haired relative, the only boy from Luzon returning to that area in the Gopher state. This young corporal has gained thirty pounds since rescued by Uncle Sam and as he relates some of his experiences permissable to tell we believe that his listeners will dig deeper in their pockets for the price of another bond or additional Red Cross donations.

★ ★ ★ ★

Mr. and Mrs. R. A. Tussey of Loma Vista avenue entertained Ralph Thompson of the Navy, who was sent back from active duty on a battle front, to this country for special training. Ralph was a guest of the Tussey family from Wednesday of last week to Monday of this week. His home is in Los Angeles, but had practiced law in Tulsa, Okla., where he met the Tusseys.

Rockaway Quarry

ROCK - SAND

CEMENT

and Top Soil

PHONE SHARP PARK 2121

"HERE TURK AGAIN"

Pete and Anna's

Every Sunday

Wonderful Food 2 to 9 pm

COME ACROSS TO THE RED CROSS!

J and L MARKET

RAY AND HAZEL MURPHY

SIX TEE INN

E. PACINI

Italian Dinners - Steaks- Chops Chicken

Food That Satisfies Hungry Golfers Will Satisfy You.

WINE AND BEER

PHONE SHARP PARK 2981

Rockaway Cafe

AT THE BEACH

Rockaway Beach, Calif.

Steak Dinners, Chops, Delicious Hamburgers, Hot Dogs, Special luncheons and dinners can be arranged.

PHONE SHARP PARK 2441

Let's do it again this year

GARDEN for VICTORY

The time is here and the need is urgent for steady and serious work in your Victory Garden. Every bunch of vegetables and every bowl of berries and fruit you grow at home aids in the tremendous task of feeding the men and women who are fighting for us.

Let's do it again this year. Top the total of more than eight million tons of food grown in Victory gardens during the peak year of 1943. You will help food rationing. You will release more commercially grown and packed foods to our men and women in active service. You will help nourish back to health our men and women who lie in hospitals dreaming of their happy homecoming.

Dig hard, dig deep, dig often and keep a rotation of crops growing in your Garden for Victory. There is health and muscle tune-up in every spadeful of earth you turn over. There is nutritious good eating in every garden-fresh morsel of food you eat from your own garden. Plan—work—plant—*now* and keep at it.

P·G·and·E

PACIFIC GAS AND ELECTRIC COMPANY

GE11W-345

THE NEED FOR FOOD IS GREAT

"Shop Conveniently and save in San Mateo"

Wisnom Hardware

HARDWARE - HOUSEWARE

PAINTS - PHONOGRAPH RECORDS

201 2od Ave. Ph. S. M. 3-3607

Williamson's

FURNITURE FOR YOUR HOME

139 B STREET - SAN MATEO, CALIF.

BRANSON'S MEN'S SHOP

Sport Coats — Hats

Slacks — Shirts — Ties

222 THIRD AVENUE

Telephone San Mateo 3-9103

BURRIDGE

78 - 3RD. AVENUE

Stationery - Greeting Cards - Office Supplies

PECTEN'S JEWELRY

"Buy Here With Confidence"

236 3rd Ave., Phone S.M. 3-1160

Expert Watch Repairing

POPE'S DRUG STORE

PERFUMES - STATIONERY

PRESCRIPTIONS

THIRD & B STS.

Phone 3-1841

Leth's Beauty Studio

170 3rd Ave.

San Mateo, Cal.

LOEWE & ZWIERLEIN

DEPT. STORE

317 - 325 B ST.

FURNITURE DEPT.

326 3rd Avenue

FOREMAN'S CAMERA SHOP

92 3RD AVENUE

CAMERA SUPPLIES

GREETING CARDS

LEATHER GOODS

Singer Sewing Machine Co.

SALES - RENTAL - REPAIR

Dressmaking Classes

Daytime or Evenings

J. P. Montgomery, Mgr.

PHONE S. M. 4-1377

They keep fighting—You keep buying WAR BONDS

Jolin Furniture Co.

WINDOW SHADES

Linoleum - Congoleum Rugs

New and Used Furniture

214 B St. Phone S. M. 4-0209

BUS SCHEDULE TO SAN MATEO

LEAVES SHARP PARK 9:02 A. M.

ARRIVES IN SAN MATEO 10:20 A. M.

LEAVES SAN MATEO 3:05 P. M.

ARRIVES SHARP PARK 4:12 P. M.

GREYHOUND

! BUY WAR BONDS ! ! BUY WAR BONDS !

VISIT OUR GIFT CORNER

on Balcony

Reproduction of hummel - lucite etc.

Knitting Department

"New 100 per cent wool just Received".

Loewe and Zwierlein

317 - 325 B Street San Mateo, Calif.

SHARP PARK BREAKERS

VOLUME 7 — NUMBER 14 AND FIRST TOWNSHIP NEWS FRIDAY, MARCH 23, 1945

Water Consumers To Merge With Local Improvement Club

At a Mass Meeting (previously well publicized with handbills and on the front page of this newspaper) a financial plan was set forth by Engineer E. P. Wilsey, whereby needed repairs and extension of our sewer system could be made, chairman Bruce McIntrye and the other members of the Sanitary board in favor of the much needed project, the payment of which could be extended over a period of fifteen years.

After considerable discussion it was deemed the concensus of opinion that the "pay as you go" plan would be more advisable at this time. It had previously been brought out in remarks by the chairman and others that manholes were badly needed here and there so that stoppage of sewer pipes due to tree roots could be located, without tearing up the street in various places before locating the seat of the trouble. At a later date no doubt, this matter will again be brought to the attenion of our citizens.

By a unanimous popular vote of citizens present the Water Consumers' association of Sharp Park was merged with the Sharp Park Improvement Club, Inc. including the transfer of about $100 in the Sharp Park fund to the treasury of the latter organization. William de la Fuente, treasurer of the Improvement Club was delegated to take over until all business pertaining to the transfer was transacted.

These public metings savor of the democratic principles for which our boys are fighting. Spirited discussions and opinions frankly expressed in open meeting, for the welfare of "we the people" are symptoms of democracy that appear to exist in communities of the North Coastside and portend a future of growth and prosperity.

Watch the Activity calendar each week for date of regular monthly meetings of the Sharp Park Improvement Club, Inc., which will be printed as soon as such information is received at this office, after the board members of the club have set a suitable time of meeting.

Postscript: With reference to tree roots, there may be those of our readers who do not understand what serious trouble these underground branches can cause, the fine root tendrils working their way through the pores of the sewer pipe itself and then growing and spreading out within the pipe, eventually clogging the line at that point. Every municipality blessed with trees have experiences such as this and we should not blame these gifts of nature that add so much to the beauty of Sharp Park.

FIRE CALLS

DAYTIME ONLY
Sharp Park 2411 or 5221

NIGHT TIME ONLY
Sharp Park 2411 or 5611

POLICE PROTECTION
Deputy Sheriff C. Lockwood
Sharp Park 6431

PEDRO FIRE DEPT.
Sharp Park 3181 (Magrin) or
Sharp Park 3182 (Rees)

Breakfast Equal To Sardi's Includes Sleepy Housewives

It all started with ten cents and the dime grew and grew into several dollars, when Mrs. Wade Vasbinder of Birch Lane conceived the idea of promiscuously gathering up housewives, here and there in their present state of "As is" and conveying them to her home for breakfast, Friday morning of last week, March 16, 1945.

The surprise pick-up brought to light housewives in bathrobes, housecoats, slacks and what have you. Make-up and well arranged hair dos were not in evidence. However, the absence of these artificialities brought to light more prominently the attractive personalites and charm portrayed by each and every one of these grand people.

Everything would have ended without further ado had not a man appeared on the scene and nary a place for these sixteen women to hide themselves. Rev. Harkins, with his well chosen wit, equal to every occasion, put all embarassment to flight and doughnuts and coffee were enjoyed at a breakfast at Vasbinder's, following which the guests contributed coins of various denominations for the benefit of the "Little Brown Church."

This idea of starting a project with a dime and building it to a greater amount was suggested at a recent meeting of the Ladies' Aid of the church and Mrs. Vasbinder was the first to try out this unique idea.

Breakfast guests were Mesdames K. Pell, Merle Potter, H. Firminger, Jack Butler, Coy Thompson, Frank Lometti, James Walu, W. C. Dowe, Annie Eakin, James Hawthorne, Curtis Shirley, Edna Jones, Sally Rogers, Joe Silva, C. C. Childress and the hostess and Rev. H. D. Harkins.

★ ★ ★ ★

Easter Egg Hunt To Be An Outstanding Seasonal Event

On Easter Morn, Sunday, April 1, 1945, a happy excited group of North Coastside children will gather at the school and church grounds between the hours of 11 and 11:30 in readiness for the signal to start the hunt for the four silver eggs and the hundreds of gayly colored ones that he, who finds, may claim for his or her very own.

The participoots will be divided into four groups with a silver egg the coveted trophy for each of the sections, for each of the finders will receive an attractive prize.

Members of the committee, who are endeavoring to make this event a happy one for the children, include Mesdames Jule Rueckert, Jewel Silva, Edna Kapelowitz, Edna Jones, Rita Washington, C. Shirley, M. C. Richards and William Corley.

Donations of eggs will be appreciated. Doners may contact Mrs. Kapelowltz at her home on Pacific avenue or phone her at Sharp Park 6591.

★ ★ ★ ★

Armando Vornoli is now serving in the Ninth Army and is located somewhere in Holland. He sent his mother two francs and one lire, from France and Italy, respectively, with the playful warning, "Try and spend it."

Sgt. George Fanucchi Important Cog In Vast Aerial Machine

An Eighth Air Force Bomber Station, England—Glamour and excitement, supposedly standard in the lives of the members of the U. S. Eighth Air Force, are notably absent from the job held by Sgt. George J. Fanucchi, son of Mr. and Mrs. Felix Fanucchi of Brighton road, Sharp Park, Calif., one of the men who keep 'em flying for the 92nd Bombardment group, oldest Fortress group in England.

Grease and grime and weary work are closer to the truth, for Sgt. Fanucchi, an aircraft mechanic with the ground crew, is one of the vitally important cogs in the vast aerial machine that has gradually destroyed Nazi war industry during the past two and a half years.

Working in al kinds of weather, at all hours of the day and night, Sgt. Fanucchi is one of the thousands of unsung soldiers who work at prosaic, routine jobs in the U. S. Eighth Air Force and without whose work the aerial onslaught of Germany would be impossible. Theirs is the job of repairing and servicing, tuning and inspecting the famed Flying Fortresses.

Sgt. Fanucchi graduated from Commerce High school in 1942 and was employed by the Westinghouse Electric Elevator Co., San Francisco, before entering the Armed Forces. He arrived overseas in August, 1942, in one of the earliest contingents of Air Force personnel to reach the European Theatre of Operations.

Editors Note: The above article was sent to this newspaper for publication from Headquarters U. S. Strategic Air Forces in Europe Public Relations office.

★ ★ ★ ★

UNCLE OF MRS. HALLING SUCCOMBS TO ILLNESS

Frank Peterson, uncle of Mrs. Frank (Ethel) Halling of Loma Mar, passed on, Friday evening of last week, March 16, 1945 in a San Francisco hospital.

Deceased had been an invalid since an automobile accident some four years ago.

The funeral was held the following Monday morning, Rev. H. D. Harkins of Sharp Park officiating.

★ ★ ★ ★

Miss Ruth Marker of San Diego arrived Wednesday morning at the V. M. Smith home in Vallemar for an indefinite visit. Miss Marker is a sister of Mrs. Smith.

Youth Delinquency Frowned On By Sharp Park Citizens

It was announced today by "Cliff" Lockwood, local deputy sheriff, that from now on there will be a curfew, here in Sharp Park. From now on no young person, boy or girl, under the age of sixteen is to be on the streets after the hour of ten o'clock p. m. unless accompanied by parent or guardian. Deputy Lockwood also stated that should the curfew be ignored, the disobedient boy or girl will be reported to parent or guardian. If a second misdemeanor occurs the case will be turned over to the county for prosecution.

The above action should put all parents on the alert to make closer check-ups on children under teen age, whose actions of late have caused a necessity to CLAMP DOWN on previous privileges, which apparently have not been appreciated.

The freedom, which has been left unchecked for the convenience of the public has in recent weeks been damaged, including the complete destruction of a large plate glass mirror, the trick indicator for whist parties and much tampering with the coffee percolator, the latter proof, causing the Auxiliary plenty of trouble. Whist tables neatly stacked away have been tampered with to the extent that it took hours of work to put them back in usable condition. Children climbing on the roof of the building have thrown debris down the ventilators, and considerable expensive plumbing service will be required to make the necessary repair.

Parents have been heard to say, "Oh, boys will be boys". We say emphatically to everyone of them, how about one of you folks coming down to the firehouse and being the handyman to make the repairs and pay for what is broken beyond fixing? Boys, old enough to know better, have been seen snapping lights on and off, on and off again in the fire-house, climbing up into the tower and dropping stones down, a very dangerous prank, should a stone hit someone below. Also street lamps and windows have been broken.

Many of our parents fail to check up the actions of their children, leaving it to teacher, cub master or scout master to make something out of them. How about checking up on brother or sister occasionally?

There is nothing finer for growing boy than cub and scout membership, and mothers' and dads' frequent attendance at these meetings would be inspiring and helpful to both cub and scout masters as well as to cub and scout members of the troops.

Small delinquencies here in Sharp Park are the beginning of larger ones, as the leaders of these misdemeanors, the so-called ringleaders are known to some to several of our citizens. If these boys are not held in check—THERE IS ONLY ONE ALTERNATIVE, THE HARD WAY.

Playground activities and more constructive recreation is suggested. We recall such a set-up a year or so ago constructed exclusively for the young people of the town, some of whom didn't appreciate what was being done for them, and the privilege ceased to exist.

Until the so-called BAD BOYS of the town can earn a more exemplary title all the playgrounds in the world would only be to them more property to destroy and a headache to their would be benefactors.

Major Edward Fry Loses Only Son In Action Over Germany

Major Edward Fry of Pacific avenue, just received the sad news of the death of his only son First Lt. Edward Fry, Jr. He was killed in action somewhere in Germany, serving with Co. A 82nd Combat Engineers.

Despite his youth (26 years of age) he was a veteran of several major combats and took part in several invasions, receiving the Presidential citation and the Purple Heart.

He worked his way through Texas A and M College as a student of Civil Engineering in which he received his degree in the Fall Class of 1943. From then on he entered the Service, having been commissioned a lieutenant in the Combat Engineers, a real rugged outfit.

Lt. Fry participated in the African campaign, then sent to England, to Holland, to France and finally to Germany, where he served with his Battalion in Combat service.

Edward, Jr., was well liked by all who knew him, especially his brother officers and men in the field. His dad can only say, "Well done, my boy, may your part help to get what we are fighting for in this war."

★ ★ ★ ★

TONELLA HOME SCENE OF SEASONAL PARTY

A St. Patrick's Day party was given at the O. F. Tonella house in Edgemar, Saturday, March 17 Those present were Mildred Jenkins, Emma Jo Davis, Diane Nathan, Jo Ann Briggs, Lee Weeks, Barbara Tonella, Dean Cunningham, Wayne Allen, Teddy Graham, Bob Mahoney and Bruno Pacini. Bobby and David Tonella and Jo Ann Briggs' cousin Marilynn Swartout were also there.

For refreshments they had ice cream, cookies, sandwiches, potato salad, and punch. The boys and girls danced and played games. A good time was had by all and they hoped that there would be more of these parties.

★ ★ ★ ★

Richard Mahoney, small son of Mr. and Mrs. George Mahoney of Pedro Valley, was five years old recently and the event, March 2, 1945 was celebrated with a party which included all his friends and cousins from Pedro and San Francisco.

Come One - Come All

Grand Dance and Ball

Pedro Valley Improvement Assn

BENEFIT

PEDRO VALLEY FIRE DEPT.

Saturday, April 7, 1945

Vallemar Park - Vallemar

DOOR PRIZE $25 WAR BOND

Admission 50c

Tax Included

SHARP PARK BREAKERS

And FIRST TOWNSHIP NEWS

A Newspaper of General Circulation

Sharp Park, San Mateo County, California

M. L. PITSCHKE - - - Editor and Publisher

Phone Sharp Park 5611

Entered as second-class matter, November 17, 1939, at the Postoffice at Sharp Park, California, under the Act of March 3, 1879

SUBSCRIBERS SERVICE

SEWING and alterations. Mrs. Harold (Shirley) Yoho, 228 Moana Way, Sharp Park 6736.

FOR SALE Gas stove with trash burner. Also a gas heater. See Dickson at phone Sharp Park 5632.

FOR SALE: 3 rooms and sunporch Partly furnished. $1500. Phone Sharp Park 6771.

FOR SALE: Bed and springs, chesterfield set, chrome breakfast set and miscellaneous chairs Inquire of Mrs. L. H. Taylor of Minerva avenue in Vallemar or phone Sharp Park 3104.

FOR SALE: Wedgewood 4 burner stove $55. Coolerator $60. Wicker settee, chair and rocker $45. All used only 6 months. Phone Sharp Park 5504 on Sunday only.

WANTED: Small adding machine. Drop postcard to F. Halling, Loma Mar, Calif.

★ ★ ★ ★

Mrs. Laura Carter, formerly of Boulder Creek, is making her home with her son and doughter-in-law, the Gurden Carters of Salinda avenue and this week visited relatives in Castro Valley, the Walter Cannings for a few days.

Mrs. Neely G. Turner, who has been sojourning in Monterey, is expected in Sharp Park within the next few days to stay and we hope permanently, with Mr. and Mrs. Ralph De Nio of Brighton road, parents of Lt. Turner.

ST. PATRICK PARTY HONORS THREE YEAR OLD CAROL RUECKERT

As Carol Lynn Rueckert's birthday fell on the 16th of this month (March) 1945, it was celebrated on Saturday the 17th that it might also honor the patron saint of Erin.

The twelve children included in the happy event for their three year old hostess were brother of the little miss, "Skipper", Donn DeMers, Ward Washington, Jimmy Weddle, Larry Lockwood, Kay Lockwood, Eddie Coleman, Cathie Coleman, the latter two from Daly City; and from San Francisco Mury Mulholland and Dolores Rueckert.

★ ★ ★ ★

SECOND GRAND CHILD ARRIVES FOR BLISSENBACHS

Mr. Stork brought another precious bundle to Mr. and Mrs. Frank Tulloh of Edgemar, residing at the home of the baby's maternal grand parents, the Carl Blissenbachs. The package contained a baby boy who tipped the scales at 8½ lbs. and measured 22 inches and is named Carl Wayne Tulloh. Mother and babe are patients at Mary's Help Hospital in San Francisco.

The little fellow has an older sister, Carol Ann and an aunt Celia Blissenbach, a high school girl.

Congratulations to parents and grandparents, who have every right to feel a bit chesty these days.

★ ★ ★ ★

Read all the local news in the Sharp Park Breakers.

For job printing call 5611

! BUY WAR BONDS !

MRS. OLINGER SURPRISED ON OCCASION OF HER BIRTHDAY

A group of neighbors and friends gathered at the home of the LaVerne Olingers to completely surprise Mrs. Olinger (Marguerite). The occasion was her birthday, March 15, 1945, although the party was given on the 14th.

Members of the group brought many good things to eat, which didn't include the usual bedecked cake as the honored guest never indulges in sweets. Several kinds of sandwiches, stuffed eggs, olives, beer, crackers and cheese comprised the menu.

The surprise group arrived at 2:30 p. m., just as LaVerne was leaving for work and included Mesdames Anna Arrison, James Fenton, Larry Larsen, Harry Pope, Louise O'Keefe and Ray Fox.

★ ★ ★ ★

Miss Dorothy Perry of Oakland was a last week end guest at the Gurden Carter home on Salada avenue. Miss Perry is the sister of Mrs. Carter, who is proud of her sister, who has been a blood doner sixteen times and now wears the gold pin, with curious ribbans attached. Two gallons of blood should go a long way toward saving the lives of our boys in service.

ACTIVITY CALENDAR

North Coast County Water District, 3rd Wednesday of month, 8 p. m., Firehouse.

Sanitary District, 3rd Wednesday of month, 7 p. m. Firehouse.

P. T. A. regular monthly meeting, 4th Thursday of the month, this month, 2:30 p. m. April and May at 8 p. m., Schoolhouse.

P. T. A. Whist, 3rd Friday of every month, 8:30 p. m. Schoolhouse.

P. T. A. Baby Clinic, 1st and 3rd Thursday of each month, 9 to 12 a. m., Schoolhouse.

Boy Scout Troop No. 29, every Friday evening, Schoolhouse.

Cub Scouts, every Wednesday after school at Sexton home on Pacific avenue. 2nd Tuesday evening of month 7:30 p. m., Schoolhouse.

Sharp Park Volunteer Fire Dept 1st and 3rd Thursday evening of each month.

Sharp Park V. F. D. auxiliary, 1st Wednesday evening of month and following Tuesday of month, 12:30 luncheon with whist party.

Coastside Sportsmen's Club, last Tuesday of each month.

Ladies' Aid of Little Brown Church, 1st and 3rd Tuesday of each manth, 2:30 p. m. at homes of members.

Library Hours, Monday 7:30 to 9:30 p. m.; Wednesday 2 to 4 p.m.; Friday 3 to 5 p. m.

Vallemar Improvement Club meets the last Sunday of every month at 7:30 p. m.

Rockaway Progressive Club, he meets the 1st Thursday of every month at 8 p. m.

Pedro Valley Improvement Club regular business meeting 3rd Friday evening af every month. Social or Bingo meeting, the 1st Friday evening. Both at 8 p. m.

Exceptions in Meetings For This Month

Vallemar Improvement Club will not meet on regular date this month, account of Palm Sunday falling on that date. Postponed to 1st Sunday after Easter.

Pedra Improvement Club have cancelled the Bingo game scheduled for the 1st Friday in April the 6th, due to the dance date being April 7th.

Pedro Valley is sending a representation from that locality to the Red Cross whist to be held in the Sharp Park firehouse, Saturday evening of this week, March 24, 1945.

Last week in listing officers of Sharp Park Improvement Club, Inc., the secretary was erroneously designated as Ralph Siebert and should have been Robert Siebert. We apologize for this error.

W. C. LASSWELL AND CO.

Mortician

6154 Mission Street

DALY CITY, CALIF.

Randolph 0100 and Randolph 0101

BATTERIES CHARGED WHILE YOU WAIT

BUICK SPECIALISTS

HAMMERS

Repair Shop

Complete Automotive Service

2941 Geary Boulevard

SKyline 7860

CHARLES DURAND

WHEN IN DALY CITY

Get Good Food At

Peter's Restaurant

Closed Mondays For the Duration

Other Days Open 6 a. m. and Closes 8 p. m.

6286 Mission Street

INSURANCE

SEE

MYRTLE BURKE

LICENSED AGENT

Ray T. Higgins Office

Phone Sharp Park 2011

House Repairing

Carpenter — Painter

Plasterer — Brick Work

Interior Decorator

House Roofing

14 Years of Trade School

Call Sharp Park 6771

JOHN McHUGH

BYRNE

Radio

We Have The PARTS & TUBES to FIX YOUR RADIO

Opposite Daly City Theater

Phone Randolph 7782

Bernice's BEAUTY NOOK

Next Door to Hangout

Phone Sharp Park 2111

Beauty Work by Appointment with

BERNICE ENNOR

Sharp Park Grocery

Open Every Day From 8 a. m. to 7 p. m. Except Sundays, When We Close at Noon.

Pick up Sunday Papers Before Store Closes.

Plenty of Fresh Fruits and Vegetables at All Times

TELEPHONE SHARP PARK 5221

MR. AND MRS. W. H. BELL

JANOVITZ'S

IF YOU NEED IT — WE PROBABLY HAVE IT

TRY HERE FIRST

SHARP PARK 5371

Pay Station P. G. & E. Agent Peerless Laundry and Water Bills

PARKSIDE

SHOE RE-NU

Pete Vernatchi, Prop.

2103 TARAVAL STREET cor. 31st Avenue

24 HOUR SERVICE If Work Is Brought In

Pick up will be made at Rees's Dude Ranch, Pedro Valley and Janovitz's in Sharp Park.

QUALITY AND DEPENDABLE SERVICE IS OUR MOTTO — TRY

Beeson Cleaners

We clean Garments, Rugs and Drapes beautifully. Hats Cleaned and Blocked. Alterations and Repairing neatly done..

For pick up service on the North Coastside, Phone Sharp Park 3181 on Tuesdays.

Glen Park Roofing Company

M. B. Castagnetto Free Estimates

Bus. Ph. Randolph 5323 - Res. Ph. Delaware 7009

350 Ocean Avenue - 175 Dartmouth Street

SAN FRANCISCO, CALIF.

Associated Service Station

Marlette and Smith

AUTO REPAIRING

OFFICIAL AAA STATION

PHONE SHARP PARK 2821

Night Calls, Sharp Park 5201

ORDINANCE NO. 4

AN ORDINANCE REGULATING GARBAGE AND REFUSE, AND THE COLLECTION, REMOVAL AND DISPOSAL THEREOF.

The Sanitary Board of the Sharp Park Sanitary District, San Mateo County, California, does ordain as follows:

Section 1. DEFINITIONS. "Garbage" shall mean and include kitchen, table, counter, fountain or bar refuse, dead animals if not more than ten pounds each, offal, and animal, vegetable or other matters that attend the preparation, consumption, decay, dealing in, or storage of meats, fish, fowls, birds, fruits, vegetables and other matters for human food consumption.

"Refuse" shall mean and include crockery, bottles, tin cans, metal vessels, pasteboard cartons, berry boxes, rags, paper, packing materials, ashes, broken brick, lawn cuttings, and garden cuttings that will fit in a garbage container.

"Person" shall mean any person, firm, company, corporation or association.

Sec. 2. DUMPING OR BURYING. No person shall dump, place or bury in any lot, land or street or alley within the district, any garbage or refuse or any other deleterious or offensive substance.

Sec. 3. ACCUMULATION. No person owning or occupying any building, lot or premises within the district shall allow any garbage or refuse or other deleterious or offensive substance to accumulate or remain in on upon said building, lot or premises.

Sec. 4. BURNING. No garbage or other deleterious or offensive substance shall be burned in the open air within the district.

Sec. 5. RECEPTACLES. Every occupant or tenant of any premises within the district shall provide upon said premises one or more garbage cans or refuse receptacles, for receiving and holding all garbage and refuse created upon said premises between the times of collection and removal. They shall be constructed of metal, be water tight, be equipped with handles, and have tight fitting metal covers with handles. Each such container shall have a capacity of not less than three nor more than fifty gallons.

Sec. 6. Id.—USE AND LOCATION. Each container and its cover shall be kept clean, and the cover shall not be removed except to place garbage or refuse therein or empty same.

Sec. 7. Id-COLLECTORS' CONTAINERS. Containers used by collectors shall be cleaned daily with an appraved disinfectant or by the application of live steam.

Sec. 8. TAMPERING. It shall be unlawful for any persons, other than the owner thereof or a person authorized by contract with the Sanitary Board of this district, and other than the sanitary inspector of the district or the County Health Officer, or their agents, to tamper with any container on any premises, or to collect, remove or dispose of the contents thereof.

Sec. 9. EXCLUSIVE CONTRACT. The Sanitary Board of said district shall establish and maintain a system for the collection, removal and disposal of garbage and refuse from within said district by entering into a contract granting an exclusive privilege therefor. Said contract may be for any fixed period, and may provide for extensions thereof.

Sec. 10. SCHEDULE OF RATES. Said contract shall contain a schedule of monthly rates in accordance with the rates stated in the bid, which amounts shall be payable between the first and tenth of each month following the month of service.

Sec. 11. PERIODIC SERVICE. The contractor shall provide not less than weekly service to each owner, resident or tenant within the district.

Sec. 12 DISTRICT SERVICE. The contractor shall collect, remove and dispose of any garbage and refuse of the district at its office, and also any fire, police, school or other public building in the district, without charge.

Sec. 13. REGULATIONS. The contractor shall not permit any garbage or refuse to fall or remain on any public, street or private premises in the district; shall close all gates used by it in collection service; shall operate quietly; and shall not damage the container of any patron, and shall place it in the position where found after emptying it. It shall also abide by any and all laws of the state, ordinances of the county, regulations and orders of the County Health Department or officer, and ordinances and general regulations of the district, now or hereafter adopted pursuant to the police powers.

Sec. 14. DISPOSAL DUMP. The contractor shall specify in his bid and in the contract the location of the disposal site intended to be used by him in performing the contract, that it has been approved by the County Health Officer of San Mateo County, and whether it is then or is to be owned or leased by him. No such dump may be located within two miles of any city without its consent expressed by resolution of its City Council. No such dump may be located within two miles of the district without its consent expressed by resolution of its Sanitary Board.

Sec. 15. ASSIGNMENT. Neither the agreement nor any part thereof shall be assigned except upon the consent of the district expressed by resolution of its Sanitary Board.

Sec. 16. CANCELLATION. Said contract shall provide that if the contractor fails, refuses or neglects to comply with the terms of the contract or of any laws, ordinances or regulations above referred to, for a period of thirty days after being notified in writing so to do on the order of the Sanitary Board of the district, then after hearing upon ten days written notice to the contractor the district is entitled to order the cancellation of the contract, and the moneys paid the district shall be retained as liquidated damages.

Sec. 17. NOTICE. Any notices provided in the contract may be given personally, or by mail to the business address of the addressee. If given by mail time shall be computed from the date of deposit in a United States Post Office or box in the district.

Sec. 18. PRIVATE REMOVAL. It shall be unlawful for any person to dispose of garbage or refuse collected from any premises within the district, other than by and through the district contractor, and subject to these regulations.

Sec. 19. PENALTY. Any person, firm or corporation violating the provisions of this ordinance shall be deemed guilty of a misdemeanor and upon conviction thereof shall be punished by a fine of not to exceed One Hundred Dollars ($100.00) or by imprisonment in the county jail of San Mateo County, California, not to exceed one (1) month, or both.

Sec. 20. CONSTITUTIONALITY. If any section, sub-section, sentence, clause or phrase of this ordinance be for any reason held to be unconstitutional, such decision shall not affect the validity of the remaining portions of this ordinance. The Sanitary Board hereby declares that it would have passed this ordinance and each section, sub-section, sentence, clause or phrase thereof irrespective of the fact that any one or more sections, subsections, sentences, clauses or phrases be declared to be unconstitutional.

Sec. 21. PUBLICATION. The adoption of this ordinance shall be entered in the minutes of the Sanitary Board, shall be published once in the Sharp Park Breakers, a newspaper published in said district, and shall take effect upon the expiration of the week of such publication.

Passed and adopted at an adjourned regular meeting of the Sanitary Board of the Sharp Park Sanitary District, duly held on the 21st day of March, 1945, by the following vote:

Ayes and in favor thereof, Members:

Stamery, Wolf, Frey, Walters, McIntyre.

Noes, Members: None.

Absent, Members: None.

Bruce B. McIntyre,
President.

Ernest A. Wilson,
Secretary.

Published in the Sharp Park Breakers, March 23, 1945.

Watches Repaired

Prompt Attention

By Experl Craftsman of Many Years Experience

LEAVE WATCHES WITH

F. L. Loney, Vallemar

or

SHARP PARK BREAKERS

GENE'S SHELL STATION

24 HOUR SERVICE ON TIRE RECAPPING

BATTERIES

NEW TIRES

(If Customer is Eligible)

— LUBRICATING —

Gene Fanucchi

PHONE S. P. 2801

INSURANCE

SEE, WRITE OR PHONE

Frank Loney

Vallemar

Licensed Insurance Broker

FIRE — AUTOMOBILE

LIABILITY — PLATE GLASS

ALL RISKS

Sharp Park 2541

The object of insurance is to protect against financial loss due to destruction of:

YOUR PROPERTY

YOUR EARNING POWER

YOUR LEGAL LIABILITY

For the protection you should have at a price you can afford to pay see:

J. TROGLIA

General Insurance Broker

Rockaway Beach

Sharp Park 2161

Member of Insurance Brokers' Exchange of San Francisco

WARSHAWSKI'S

Dry Goods Store

at

6340 Mission Street

DALY CITY

carries

NEARLY Everything For the Home and Family

Wander Inn

Pedro Valley-Highway 1

(Formerly Mnracel's)

On the Beach . . .

Bathing and Fishing

. . . It's Cozy Inside

Joe & Maggie

458 CLUB

SAN BRUNO

(Not the Biggest but the Friendliest)

Choice Wines and Liquors

Fred Mason - Art Annis

EDWARD C. VAUGHAN

NOTARY PUBLIC

62 Carmel Avenue

SHARP PARK

San Mateo County

Telephone Sharp Park 2251

GRAMMAR SCHOOL NOTES

The upper grades of the San Pedro Grammar school have elected class officers. They are Jo Ann Briggs, president; Wayne Allen, vice president; Richard West, secretary; Jack Kajdowitz, treasurer. The class meetings are held every other Friday. There is a committee for entertainment and a committee to make up a school song. Captains have been appointed for volley ball teams although sides have not been chosen yet. At the last meeting Gloria Croxton tap danced while Mrs. Drury played the piano. Everybody in the room enjoys these meetings and thinks they are a lot of fun.

Barbara Tonella,
Class Reporter.

★ ★ ★ ★

Mesdames Harry Olson, Victor Patry, Cornell Vandemeer were Tuesday evening bridge guests of Mrs. Carl Jones of San Mateo avenue.

Read the advertisements in our home newspaper and ther patronize those advertisers.

BABY GIRL BORN WEEK AFTER DADDY LEAVES FOR FLORIDA AIR FIELD

Mr. and Mrs. C. Halling of Pedro Valley are now grandparents for the first time, their grand child Margaret Jean, having arrived, Friday, March 2, 1945 at Mills Memorial hospital, where the baby and her mather Mrs. Charles Halling, Jr., are patients. The little miss weighed seven pounds.

Unfortunately the little girl's daddy, on leave, could not remain for the blessed event, which occured one week after his departure for an Air Field in Florida.

Mrs. Halling, Jr. is sojourning with her parents in Redwood City for the duration.

★ ★ ★ ★

Mr. and Mrs. Harry Grove, former residents of Iowa and Washington, D. C., recently moved into the house on Paluma ave., formerly occupied by the Frank Larme family. They are the proud parents of an adorable little girl. Lee Mae (18 mos.) Lee's daddy is serving in the Navy and is located at Montara.

Mrs. F. G. Neilnn of Ocean Shore Drive entertained twelve guests at bridge, Tuesday evening of this week. Mrs. Nancy Harris, a new resident, was accorded first prize, "Lou" Patry, second and Edna Janes, third. Mrs. Curtis Shirley of Moana Way and Mrs. Nancy Harris of Carniel avenue were special guests. Candy and refreshments were served.

SUPPOSE THE RED CROSS HAD TO QUIT!

How would YOU sleep tonight, if you'd made your Red Cross fail a lonely man or war prisoner? Their Red Cross is YOU — it depends solely on YOUR gifts. Give more!

GIVE NOW! GIVE MORE!

NEWELL'S

WHERE FRIENDS MEET

497 SAN MATEO AVE. --- SAN BRUNO

Phone San Bruno 89

EL CAMINO THEATRE

SAN BRUNO Phone SAN BRUNO 20

Sun., March 25 —

"The Keys of the Kingdom"

GREGORY PECK

Mon., Tue., Mar. 26, 27

Same as Sunday, also

"Big Bonanza"

RICHARD ARLEN

Wed. to Sat.

March 28, 29, 30, 31 —

"Thirty Seconds over Tokio"

SPENCER TRACY

VAN JOHNSON

ROBERT WALKER

BUY WAR BONDS AND STAMPS AT THIS THEATRE

Doors Open Week Nights 5:45

Saturday and Sundays 12:45pm

At the meeting of the Sharp Park Improvement Club board members, Friday evening of last week at the home of "Buck" Meadows, Frank Nolan resigned his office as treasurer, due to reasons of business beyond his control. William de la Fuente of Pacific avenue was elected to fill the vacancy.

NOTICE

Premises known as the Vallemar Dance Pavilion and Vallemar Picnic Grounds are the exclusive property of the Calara Valley Realty Company. Permission to use same may be obtained ONLY from the undersigned. Any person or persons using these premises without written consent of the Company are trespassers and will be prosecuted accordingly.

Mrs. Dora R. Loney,
President.
Calara Valley Realty Co.

Co-operation Given Red Cross Whist

It is predicted that a capacity crowd will attend the Red Cross Whist Saturday evening of this week, March 24th, 1945, where a generous and lovely assortment of prizes will be on display, giving many the opportunity to win one of these attractive gifts, donated by merchants and citizens. A bingo table will also be set, following the whist.

Mrs. Louise Fenton and her assistants Mesdames Edna Jones, Anna Arrison, Lucile Walo, Edith Nicolaysen and Terresa McKinney of Sharp Park and Mrs. Joseph Germain and Mrs. M. Smyser from Edgemar have worked so faithfully that already this area has gone over the top. The net receipts from the whist will be an additional donation from Costside citizens in appreciation of what Red Cross is doing for our boys "Over There". We know this extra fund will bless those, who need it most.

In addition to prizes, a beautiful blanket will be raffled. Refreshments of homemade cake and coffee will be served, Saturday evening, this week, and bring your friends.

★ ★ ★ ★

RECITAL AT WALN'S INCLUDES PARENTS AS HONORED GUESTS

Seven piano pupil of Mrs. Juliette Waln of Mirador terrace entertained the parents at a recital in "House with a View", Friday evening of last week, while each parent with bated breath listened with pride as a son or doughter rendered his or her piano solos.

Although not solicited, Mrs. V. Rovai brought a delicious cake and Mrs. Bruce McIntyre a generous supply of brownies, the latter a near by neighbor had also assisted before and after the party.

The young people who participated in the entertainment of the parents were Betty Baker, Barbara Tonella, Shirley McIntyre, Mildred Jenkins, Lawrence Jenkins Roddy Rovai and George Cropsey.

★ ★ ★ ★

The Daytime Whist club met Wednesday afternoon of this week in San Francisco at the home of Mrs. Roland (Grace) Tessier.

DENTAL AIDS FOUNDATION
"SPECIALISTS"
In Difficult Artificial Dentures
Room 1272, 150 Sutter St.
Telephone SUtter 5655
(By Appointment Only)

COME ACROSS TO THE RED CROSS!
J and L MARKET
RAY AND HAZEL MURPHY

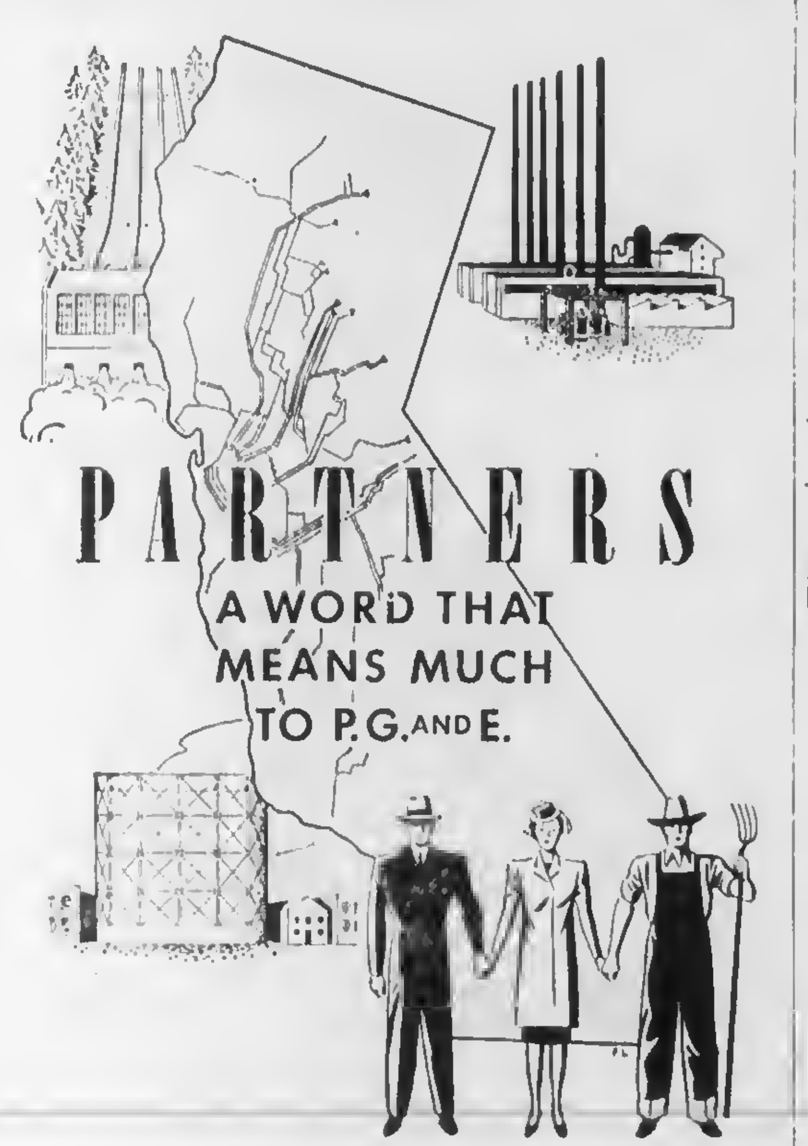

121,075 Partner-Stockholders
85.3% own only 1 to 100 shares each

This Company, serving gas and electricity to more than 1,750,000 customers in 46 of California's 58 counties, is largely owned by average "home folks" of modest incomes. There are 121,075 holders of P. G. and E. stock and of these, 103,000 or 85.3 per cent hold from 1 to 100 shares apiece.

The partner-ownership of P. G. and E. stock is typically Californian. It springs from the desire of small investors to place their savings in a California institution which with its predecessors, has been in business in this state for more than 90 years. It is an expression of their faith in the continued growth of the state and in an industry that aids and adds to prosperity.

29,000 or 24.1 per cent of these small "savings account" holdings are from 1 share to 10 shares for each holder, and 74,106 or 61.2 per cent are from 11 to 100 shares each. Only 640 stockholders own 1,000 shares or more.

Widespread ownership of our stock by "home folks" means much to this Company. It means a common interest between the Company and those we serve. It is YOUR Company, giving you gas and electric service at rates far below the national average.

Thousands own—
Millions share with P·G·and·E

"HERE TURK AGAIN"

Pete and Anna's
Every Sunday
Wonderful Food 2 to 9 pm

Rockaway Quarry
ROCK SAND
CEMENT
and Top Soil
PHONE SHARP PARK 2121

SIX TEE INN
E. PACINI
Italian Dinners - Steaks - Chops Chicken
Food That Satisfies Hungry Golfers Will Satisfy You.
WINE AND BEER
PHONE SHARP PARK 2981

Rockaway Cafe

AT THE BEACH
Rockaway Beach, Calif.
Steak Dinners, Chops, Delicious Hamburgers, Hot Dogs, Special luncheons and dinners can be arranged.
PHONE SHARP PARK 2441

"Shop Conveniently and save in San Mateo"

Wisnom Hardware
HARDWARE - HOUSEWARE
PAINTS - PHONOGRAPH RECORDS
201 2nd Ave. Ph. S. M. 3-2607

Williamson's
FURNITURE FOR YOUR HOME
139 B STREET — SAN MATEO, CALIF.

BRANSON'S MEN'S SHOP
Sport Coats — Hats
Slacks — Shirts — Ties
222 THIRD AVENUE
Telephone San Mateo 3-9103

BURRIDGE
78 - 3RD. AVENUE
Stationery · Greeting Cards · Office Supplies

FECTEN'S JEWELRY
"Buy Here With Confidence"
236 3rd Ave., Phone S.M. 3-1160
Expert Watch Repairing

POPE'S DRUG STORE
PERFUMES - STATIONERY
PRESCRIPTIONS
THIRD & B STS.

Phone 3-1841
Leth's Beauty Studio
170 3rd Ave
San Mateo, Cal.

LOEWE & ZWIERLEIN
DEPT. STORE
317 - 325 B ST.
FURNITURE DEPT.
326 3rd Avenue

FOREMAN'S CAMERA SHOP
92 3RD AVENUE
CAMERA SUPPLIES
GREETING CARDS
LEATHER GOODS

Singer Sewing Machine Co.
SALES - RENTAL - REPAIR
Dressmaking Classes
Daytime or Evenings
J. P. Montgomery, Mgr.
PHONE S. M. 1-1377

They keep fighting—
You keep buying
WAR BONDS

Jolin Furniture Co.
WINDOW SHADES
Linoleum - Congoleum Rugs
New and Used Furniture
211 B St. Phone S. M. 1-0209

BUS SCHEDULE TO SAN MATEO
LEAVES SHARP PARK 9:02 A. M.
ARRIVES IN SAN MATEO 10:20 A. M.
LEAVES SAN MATEO 3:05 P. M.
ARRIVES SHARP PARK 4:12 P. M.
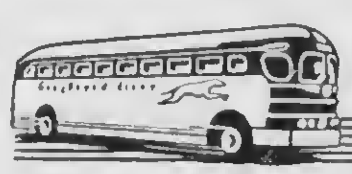
GREYHOUND

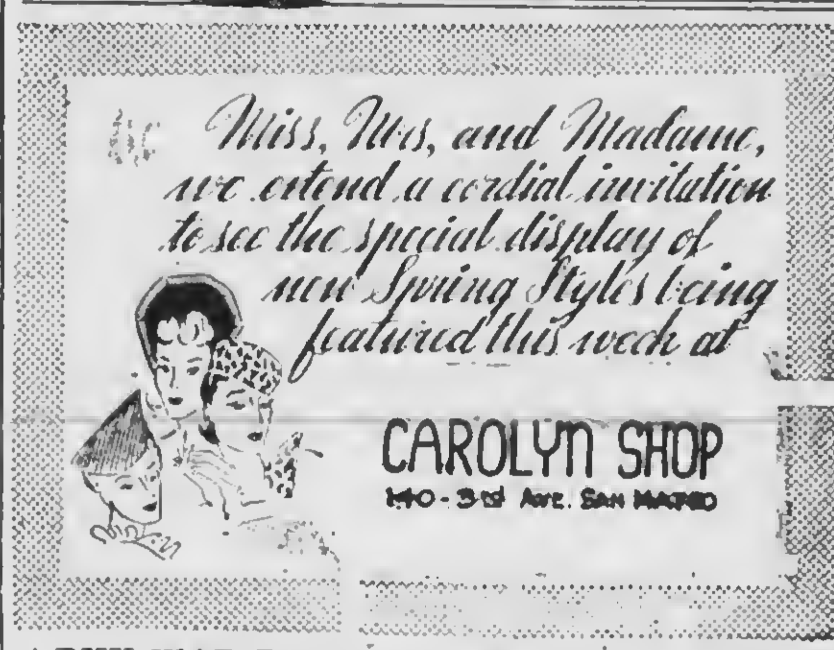

! BUY WAR BONDS ! ! BUY WAR BONDS !

VISIT OUR GIFT CORNER
on Balcony
Reproduction of hummel · lucite etc.
Knitting Department
"New 100 per cent wool just Received".
Loewe and Zwierlein
317 - 325 B Street San Mateo, Calif.

SHARP PARK BREAKERS
VOLUME 7 — NUMBER 15 AND FIRST TOWNSHIP NEWS FRIDAY, MARCH 30, 1945

T-4 JOE. C. WHITLEY

Winner of the Purple Heart, Joe C. Whitley of an Army Tank Battalion is now a patient in a military hospital, his mother Mrs. Alice C. Heazlit of Edgemar having recently received the following telegram from Washington.

Washington, D. C.
9 P. M.
March 24, 1945

Mrs. Alice C. Heazlit,
P. B. Box 261
Sharp Park, Calif.

The secretary of war desires me to express his deep regret that your son Tec-4 Whitley, Joe C., was seriously wounded in Germany Mar. 7, 1945. Until new address is received address mail for him quote rank, name, service number, hospitalized centrol postal directory APO 640 c-o P. M. New York, N. Y. New address ano further information follows direct from hospital.

Signed, J. A. Ulio,
The Adjutant General.

Editor's Note: Telegrams such as the one just quoted, thousands of them, are being read daily by mothers all over this broad land of ours, but to ench and every home, the sad message is received as though it was the only one and thus it will always be, for to every mother that son is enfolded in her heart and yearning arms long to comfort and protect.

★ ★ ★ ★

GARDNER FRANCIS GIRDLER NOW EDITING "SPORTS ROUNDUP" AT ALAMEDA

Gardnor Girdler is now editing a Navy newspaper to give the boys a little enjoyment and to take up some of his spare time.

At present Gardner is conducting a contest for the best name for the paper and the winner receives a 48 hour liberty.

We shall be looking forword with interest to the namo of the publication as furnished by the lucky winner.

FIRE CALLS

DAYTIME ONLY
Sharp Park 2411 or 5221

NIGHT TIME ONLY
Sharp Park 2411 or 5611

POLICE PROTECTION
Deputy Sheriff C. Lockwood
Sharp Park 6431

PEDRO FIRE DEPT.
Sharp Park 3184 (Magria) or
Sharp Park 3182 (Rees)

Benefit Whist Party Nets Generous Sum For Red Cross Drive

Every dollar donated to the Red Cross means additional care and comfort for "Our Boys" in service. Whether tha money is raised by personal donations or through the medium of a whist party or both would hardly be questioned by those whom it will later benefit.

Sharp Park had already gone over the top in personal donations to the amount of $55 or 22 per cent above quota, and with the additional sum of $173.85 net receipts from the whist, we all feel proud and justly so of our achievement.

Financial statement of the whist party:

Sale of Tickets	$98.00
Sale of refreshments	23.00
Bingo	41.95
Cake Raffle	5.00
Donation by Bill Pushman	5.00
Total	$173.85

The sum of $173.85 was net, as everything for the success of the party was donated. Those who contributed prizes and to whnm Mrs. Lucile Fenton expresses thanks for herself and committee, are Ray Murphy, Frisco Market (Landi), Sharp Park Market (Bell), Janovitz Store, Ma & Bruno's (Gus and Bertha), M. O. Anderson, Gene's Shell Station, Michi the Barber, Dick Plate's Restaurant, Pete and Anna's, Hazel's Inn, Sharp Park Hardware, Bernice's Beauty Shop, The Hangout (Weddle), Associated Statlon (Marlette and Smith,, Sharp Park Breakers, Mrs. Anna Arrison, Mrs. Nina Regan, Mrs. Agnes Pope, Mrs. E. C. Kading, Mrs. Fred Wildgans, Mrs. Amelia Fanucchi, Mrs. Rose Fanucchi, Mrs. B. Meadows, Mrs. Minnie Curtis and Mrs. Harry Olson.

For the printing of posters ond signs thanks to Mrs. Curtis, Mrs. Meadows and Al Janovitz.

A "thank you" from Mrs. Betty Simons to all who contributed refreshments for the party. These doners inclnded Mesdames B. Meadows, Eileen Larsen, Betty Caldwell, Marjory Wildgans, Gladys White, Hazel Murphy, Mabel Lometti, Victoria Pinte, Viola Williams, Edith Nicolaysen, Mary Corley, Minnie Curtis, Rose Carter, Jewell Silva, Margaret Snell, Lucile Fenton, Edna Jones, Dorothy Kinst, Greta Olson, Helen Cropsey, Louise Petry, Rose Fanucchi, Amelia Fanucchi and Phyllis McIntyre.

Mrs. George (Sally) Rogers won the wool blanket (raffle), E. M. Brown of San Francisco, the -5.00 door prize, Wilma Worthington of Edgemar, the cotton hlanket, Felix Fanucchi a cotton blanket, Margaret Chismar, high acore of 125, Frank Halling, highest hidder on cake $3.50.

"We wish to thank the members of the Fire Department and Ladies of the Auxlliary and all others who assisted In making this party a wonderful success."

Signed,

Mrs. Louise Fenton, chairman of Red Cross Drive.

Mrs. Juliette Waln, vice-chairman of Drive.

Mrs. Betty Simons, chairman of refreshments.

Editors Note: If anyone who contributed or helped in any way was overlooked, please let us know that we may rectify the error in the next isue of this newspaper.

—EASTER—

Easter has an eternal and immeasurable significance for mankind. The Resurrection of the great Nazarene was the highest and most cunvincing proof of his teachings. It gave to humanity unquestionahle evidence of the immortality of life.

The Resurrection serves as a permanent reminder to the world that although the forces of tyranny and oppression at times seem invincible and able to defy the very Power of Heaven, they are inevitably swept to destruction by the onward march of Truth.

Christian men and women would much rather settle differences between nations by peaceful means. But they have learned that it is wiser to take up the sword in defense of democracy and decency then to permit their God-given rights to be lost even temporarily.

Christian civilization believes in the individuality of man. It holds that even the lowliest and most humble of men are deserving of respect and consideration from their fellow beings. Christianity is the antithesis of totalitarianism.

The teachings of Jesus are something infinitely more than can be expressed in rites or rituals alone. They find their true manifestation in practical goodness in daily life.

At this Eastertide each one of us can renew his efforts to mnke this world a better world hy making his life a better life.

How To Prepare Our Precious Vegetables

At the Home Economic school, Thursday of this week a class of ten housewives learned how to prepare vegetables so tastily that these diet standbys really took the place of meat, being supplemented hy soy bean muffins. Mrs. Winnifred Jeckers is the instructor and she is creating so much interest in food preparatons among local wives and mothers that all look forward to each monthly lesson.

On account of the P. T. A. business meeting falling on the Thurs day regularly held for this cooking class, the day has been changed to Tuesday morning, April 24 beginning at 9 o'clock and closing at 12:30. The cooking theme will be Yeast Desserts. Everyone is cordially invited to attend.

★ ★ ★ ★

Wide Awake Boys and Girls Are Needed For Silver Egg Finders

At Eleven o'clock Easter morning the fun is to begin, when boys and girls of this Costal area are invited to gather on the school grounds near the Little Brown Church, here in Sharp Park for the traditional Easter Egg Hunt, that is looked forward to with enthusiasm each year hy children of the North Coastside.

There will be four age groups and one silver egg for each group. The finders of the silver eggs will receive a prize in addition to the silver egg. Be on hand, boys and girls, sharp at 11 o'clock.

★ ★ ★ ★

Marlette and Smith of the Associated Service Station now handle the AAA and NAC official service. See ad elsewhere in these columns.

REGULAR MEETINGS OF SANITARY AND WATER DISTRICT WEDNESDAY

The Sanitary District Board of Sharp Park met in [illegible] Wednesday evening of last week at 7 o'clock. One of [illegible] portant items of business [illegible] ted was action taken regarding the disposal of garbage. See [illegible] legal elsewhere [illegible] umns.

At the meeting of the N[illegible] Coast County Water district [illegible] regular business of the district was transacted. Other matters of interest was the fixing of [illegible] tax rate at 86c, which includes [illegible] for bond fund and [illegible] for maintenance of the di[illegible].

E. P. Wilsey, engineer reported that he was encountering [illegible] ficulties in obtaining rights of way for bringing in Hetch Hetchy water and would have more to report along this line at the April meeting.

It was deemed advisable to postpone the sale of bonds for a few months for by so doing the district would be saved the payment of considerable interest.

Every citizen present at the meeting were active as listeners some expressing themselves on matters pertaining to civic welfare.

★ ★ ★ ★

FIRMINGERS PROUD PARENTS OF BABY DAUGHTER ANN LAURA

Lt. and Mrs. Harlan Firminger are rejoicing over the arrival of a baby daughter, Ann Laura at the Dante hospital in San Francisco, Tuesday of last week, Mar. 20, 1945.

The dainty little miss weighed only 5 pounds and 7 ounces.

The baby's daddy is stationed at Letterman hospital.

The baby's parents reside on Clarendon road.

★ ★ ★ ★

JAMES EARL MOORE BORN ON NATAL DAY OF IRISH SAINT

Mr. and Mrs. James Pierce of Clarendon Road, like all grand parents, are beaming with happiness over the arrival of a grand son, who arrived at Mills Memorial hospital, St. Patrick's Day, Saturday, March 17, 1945.

The little fellow is named James Earl and tipped the scales at 7 pounds.

The mother, Mrs. F. E. Moore and the new arrival are at present sojourning with the maternal grandparents, as the baby's dady is a member of our armed forces.

The Pierces recently purchased the former home of Mr. and Mrs. Tom Bramhall. Congratulations.

★ ★ ★ ★

ANNA ZUCCONI RESIGNS AS MEMBERSHIP CHAIRMAN OF LOCAL P. T. A.

After having serving as membership chairman of our local P.T.A. for the periods between 1941 to the present time, Anna Zucconi resigned, due to lack of time to continue on in the work.

Looking over a bunch of receipts dated during the period she held office, we find, that Anna had received and turned over to P. T. A. membership, dues and ticket sales to tho amount of $370.70.

At various times Anna would leave business to call at homes regarding membership or for the sale of tickets for a whist party or other P. T. A. functions and her efforts will long be appreciated.

S. V. MOOSE, RT 3-c
of the USS Moale

Feb. 23, 1945

Dear Mother and Frank:

Many of your "V" mail letters have arrived and along with them there were others written in your own hand writing. I prefere the latter because they arrive so much sooner. Also Grandma's letters have arrived quite recently in abundance and of course I appreciate her efforts.

Life out here still follows the set routine with each day delaying us from our main objective in life, but we are winning the war. At last I can tell you a bit about the actions we have been in, and we can mention some of the locations the Moale has been.

I have never heen below the equator yet so I am still in the language of the sea a mere polywog and not a shell back. Then there was the Philippines where we saw action. At Leyte on a raid on Ormoc bay the USS Moale is credited with sinking one Jap destroyer and assisting in destroying one transport loaded with now drowned Japs and assisting in shooting down some attacking Jap planes. There were also some PT boats that got in our way and all in all it was quite a fight.

We were in on the landing at Mindora and perhaps assisted in the destruction of some other Jap planes. Then without much pause we found ourselves in on the landing at the Lingayen Gulf in which we did a bit of beach bombardment. Thus, we have seen action and I am well and feel fine.

In the future I can write some more but there is a certain delay of time that must elapse before we can do a little talking. They have relaxed censorship slightly for us.

I shall knock off now and hit the rack for some needed shuteye. Keep me informed about the goings on back home. All my love to you and grandmother.

Your loving son,
Van

Editors Note: Seaman Moose is the son of Mrs. Frank Gittings of Carmel avenue.

★ ★ ★ ★

Mrs. M. O. Anderson is recovering from an attack of sore throat which has been an unwelcome visitor of several of our residents during the long stretch of rainy damp weather.

SHARP PARK BREAKERS
And FIRST TOWNSHIP NEWS

A Newspaper of General Circulation
Sharp Park, San Mateo County, California
M. L. PITSCHKE - - - Editor and Publisher
Phone Sharp Park 5611

Entered as second-class matter, November 17, 1939, at the Postoffice at Sharp Park, California, under the Act of March 3, 1879

SUBSCRIBERS SERVICE

SEWING and alterations. Mrs. Hazel (Shirley) Yohe, 228 Moana Way, Sharp Park 6736.

FOR SALE Gas stove with trash burner. Also a gas heater. See Jackson at phone Sharp Park 5632.

FOR SALE: 3 rooms and sunporch Partly furnished. $1500. Phone Sharp Park 6771.

FOR SALE: Chrome breakfast set $25. 7 piece aluminum set, heavy pressure $20. Misc. chairs and table. Inquire of Mrs. L. H. Taylor of Minerva avenue in Vallemar or phone Sharp Park 3194.

FOR SALE Wedgewood 4 burner stove $55. Coolerator $60. Wicker settee, chair and rocker $45. All used only 6 months. Phone Sharp Park 5501 on Sunday only.

WANTED: Small adding machine. Drop postcard to F. Halling, Loma Mar, Calif.

★ ★ ★ ★

Don't say we didn't warn you! Before Sunday is past you may be informed that your shoelace is untied; there's a smudge of dirt on your face, or anyone of a thousand things that just ain't so. But remember, we warned you, that APRIL FOOL'S DAY is just around the corner.

Mrs. Sophie Guagliardo, daughter of Mr. and Mrs. Charles Gust of Rockaway Cafe, has gone to join her husband, who is in port for a while.

Fish Packing Plants Seek Location At Princeton-by-the-Sea

Princeton Packers, Inc. and Romeo Fish and Oyster company are negotiating with the County of San Mateo for the required permits to erect fish plants, the county planning commission having already given approval to a rezoning at Princeton-by-the-Sea, where these two new industries plan to locate. Articles of incorporation for the Princeton Packers has been placed on file with County Clerk W. H. Augustus after issuance by California secretary of state. Capitalized at $75,000 this corporation is authorized to purchase, sell, pack, can, jar and preserve fish and is extended general corporate powers.

Directors of the corporation include Arthur M. Patrick of Berkeley, Charles Anderson, William M. Wilson, Herbert Edstrom, Stephen Carusa, James R. Davi and Vincent A. Carusa, all of Pittsburg.

A similar proposal by the Romeo Fish and Oyster company is temporarily being held in abeyance. This company has erected a $40,000 wharf and acquired sites west of the Princeton Packers site.

The planning commission's recomendations will be brought before the Board of Supervisors for final action.

★ ★ ★ ★

Mr. and Mrs. Frank Gittings dined at the Women's Athletic Club in San Francisco with Mr. and Mrs. Harry Gittings and other relatives, last Saturday evening.

OCEAN SHORE PARISH
H. D. HARKINS, MINISTER

The Little Brown Church by the Sea.

"The Glory of Easter Shines upon us with new lustre".

The community church will conduct two Easter Services 9:30 a. m. and 7:45 p. m.

At 9:30 a. m. a formal hour of reverence will bring us new life. Pastors sermon "He is Risen".

The 7:45 p. m. hour of song will feature several musical numbers by the choir. Pastors sermon theme "Living on theressurection side of Life."

"Palm Sunday Christening." Service was well attended. Church was decorated with palms and lillies.

The seven children christened were:

Ruth Michelene Hughes of Edgemar.

Carol Elizabeth Marlette and Henry Arthur L. Franz of Vallemar.

Arthur Ross Harvey, Donald De Vere Harvey, Mildred Judith Harvey, Mary Yvonne Harvey all of Sharp Park.

The congregation enjoyed singing the grand old hymns of faith.

★ ★ ★ ★

W. H. Bell of the Sharp Park Grocery has arranged to stock fresh fish every day in the week.

ACTIVITY CALENDAR

North Coast County Water District, 3rd Wednesday of month, 8 p. m., Firehouse.

Sanitary District, 3rd Wednesday of month, 7 p. m. Firehouse.

P. T. A. regular monthly meeting, 4th Thursday of the month, this month, 2:30 p. m. April and May at 8 p. m., Schoolhouse.

P. T. A. Whist, 3rd Friday of every month, 8:30 p. m. Schoolhouse.

P. T. A. Baby Clinic, 1st and 3rd Thursday of each month, 9 to 12 a. m., Schoolhouse.

Boy Scout Troop No. 29, every Friday evening, schoolhouse.

Cub Scouts, every Wednesday, after school at Sexton home on Pacific avenue. 2nd Tuesday evening of month 7:30 p. m., Schoolhouse.

Sharp Park Volunteer Fire Dept 1st and 3rd Thursday evening of each month.

Sharp Park V. F. B. auxiliary, 1st Wednesday evening of month and following Tuesday of month, 12:30 luncheon with whist party.

Coastside Sportsmen's Club, last Tuesday of each month.

Ladies' Aid of Little Brown Church, 1st and 3rd Tuesday of each month, 2:30 p. m. at homes of members.

Library Hours, Monday 7:30 to 9:30 p. m.; Wednesday 2 to 4 p.m.; Friday 3 to 5 p. m.

Vallemar Improvement Club meets the last Sunday of every month at 7:30 p. m.

Rockaway Progressive Club, Inc meets the 1st Thursday of every month at 8 p. m.

Pedro Valley Improvement Club regular business meeting 3rd Friday evening of every month. Social or Bingo meeting, the 1st Friday evening. Both at 8 p. m.

Exceptions in Meetings For This Month

Vallemar Improvement Club will not meet on regular date this month, account of Palm Sunday falling on that date. Postponed to 1st Sunday after Easter.

Pedro Improvement Club have cancelled the Bingo game scheduled for the 1st Friday in April the 6th, due to the dance date being April 7th.

Children of the Rockaway school hard boiled eggs and colored them for Easter for the Red Cross to put on trays for our boys in military hospitals. Some of the eggs were made to look like "My Lady in Frills and Lace" while others resembled rabbits with their long paper ears and brush bristles for whiskers. The little pig that went to market was also well portrayed. A representative from the Red Cross visited the Rockaway school at that time.

W. C. LASSWELL AND CO.
Mortician
6154 Mission Street
DALY CITY, CALIF.
Randolph 0100 and
Randolph 0101

BATTERIES CHARGED WHILE YOU WAIT
BUICK SPECIALISTS
HAMMERS
Repair Shop
Complete Automotive Service
2941 Geary Boulevard
SKyline 7860
CHARLES DURAND

WHEN IN DALY CITY
Get Good Food At
Peter's Restaurant
Closed Mondays For the Duration
Other Days Open 6 a. m. and Closes 8 p. m.
6286 Mission Street

Sharp Park Grocery
Open Every Day From 8 a. m. to 7 p. m. Except Sundays, When We Close at Noon.
Pick up Sunday Papers Before Store Closes.
FISH EVERY DAY OF WEEK
Plenty of Fresh Fruits and Vegetables at All Times
TELEPHONE SHARP PARK 5221
MR. AND MRS. W. H. BELL

JANOVITZ'S
IF YOU NEED IT — WE PROBABLY HAVE IT
TRY HERE FIRST
SHARP PARK 5371
Pay Station P. G. & E. Agent Peerless Laundry and Water Bills

PARKSIDE
SHOE RE-NU
Pete Vernatchi, Prop.
2103 TARAVAL STREET cnr. 31st Avenue
24 HOUR SERVICE If Work Is Brought In
Pick up will be made at Rees's Dude Ranch, Pedro Valley and Janovitz's in Sharp Park.

INSURANCE
SEE
MYRTLE BURKE
LICENSED AGENT
Ray T. Higgins Office
Phone Sharp Park 2011

House Repairing
Carpenter — Painter
Plasterer — Brick Work
Interior Decorator
House Roofing
14 Years of Trade School
Call Sharp Park 6771
JOHN McHUGH

BYRNE
Radio
We Have The PARTS & TUBES to FIX YOUR RADIO
Opposite Daly City Theater
Phone Randolph 7782

Bernice's
BEAUTY NOOK
Next Door to Hangout
Phone Sharp Park 2111
Beauty Work by Appointment with
BERNICE ENNOR

QUALITY AND DEPENDABLE SERVICE IS OUR MOTTO — TRY
Beeson Cleaners
We clean Garments, Rugs and Drapes beautifully. Hats Cleaned and Blocked. Alterations and Repairing neatly done..
For pick up service on the North Coastside, Phone Sharp Park 3181 Daily
EXCEPT TUESDAYS AND FRIDAYS

Glen Park Roofing Company
M. B. Castagnetto Free Estimates
Bus. Ph. Randolph 5323 · Res. Ph. Delaware 7009
350 Ocean Avenue · 175 Dartmouth Street
SAN FRANCISCO, CALIF.

Associated Service Station
Marlette and Smith
AUTO REPAIRING
ALSO FARM EQUIPMENT
OFFICIAL AAA & NAC STATION
PHONE SHARP PARK 2821
Night Calls, Sharp Park 5201
24 HOUR TOWING

For Spring Fashions
Shop In San Mateo
San Mateo Chamber of Commerce

"NORTH COAST SIDE GLANCES"

Easter vacation is being enjoyed by local Jefferson Union High school students as well as Grammar school pupils. Among the former group are Dolores Bell, Helen Plate, Ruth Scott, Beverly Spurlock, Anna Girdler, Donald Girdler, Dorothy Roggenbusch, Alvina Yorks, Buddy de Lannoy, Clay Thompson, Gilbert Thompson, Jacqueline Morocco, Jackie Corderier, Betty Baker, Betty Metcalf, Barbara Scott and Joyce Tussey, all from Sharp Park.

Alice Lovier, Lorraine Pendola, Irene Iverson and Norma Salmon of Vallemar, Dan Shannon, Babe Shannon, Ralph Latham and Opal Latham from Rockaway and from Pedro, Emil Magrin, Bill Bryant, Lois Kern and Richard Bachman.

Any omissions will be rectified on receipt of same.

"NORTH COAST SIDE GLANCES"

For lack of space we are unable to publish what Congressman Jack Anderson is doing for us back in Washington. We call attention to a notice in ad form appearing elsewhere in these columns. Listen to his radio speech and hear first hand what he is doing.

Mr. and Mrs. Chock Mierzejewski were last Sunday dinner guests in Petaluma at the home of Mr. and Mrs. Laverne Via Grana. The latter will visit local friends on the Sunday following Easter.

Johnnie Cacciapaglia, recently received a medical discharge from military service and is now back in civilian life and at home at the "Breakers" in Rockaway Beach.

The business meeting of the Women's club of Rockaway, held in the school house, included a discussion for a whist party and the annual May Day Picnic for the school children. The school children of the lower grades presented a play for the mothers. Mrs. H. E. Bateman was hostess. Cake and coffee was served.

Mrs. Inga Probst and two daughters, Dorothy and Marilyn left Monday for a short visit with relatives in Sacramento, returning Wednesday of this week.

Mrs. Mary C. Haines of Edgemar is able to be about after a long and serious illnesa and an operation. We commend her courage and cheerfulness during the long and dark hours of suffering.

Gene's Shell Station is being renewed inside and out with fresh coats of paint. Dodging "Fresh Paint" was only for a few hours in exchange for shiny and bright pigment wall and pumps for weeks to come.

On the Red Cross relense of Tuesday, March 27, 1945, the following county citics & towns had already gone over the top on the drive. Belmont quota $4000, raised to that date $5422.70; La Honda, quota $250, raised $297.90; Millbrae, $6000, raised $7325.80; Montara, quota $300, raised $378.50; Sharp Park, quota $350, raised $305 and South San Francisco, quota $30,000, raised $35,324.71. All other places in County were at time of report below quota.

Including funds from Red Cross whist, Mrs. Lucile Fenton, local chairman, believes that Sharp Park will have collected in the neighborhood of $500 at the close of present drive.

Harvey Sprowl, one of our home boys, was in town this week to visit his mother, Mrs. Helen Sprowl of Kohala avenue. How that boy has grown and fine looking, too. It was nice seeing him. Harvey was interested in obtaining the address of Rev. A. I. Wotring, former pastor of the Little Brown Church and who is now stationed in Alaska.

Beeson Cleaners are daily increasing their list of satisfied customers here on the North Coastside, and for greater convenience to those they serve they have arranged to take phone calls for pick up service every day of the week, except Tuesdays and Fridays. Watch their ad each week for other changes for Beesons aim to please.

Improvements at the Bruce McIntyre home on Mariola terrace include new garage doors and a cement front porch to be completed this weekend. The garage doors were a necessity due to their previously being damaged by a passing automobile.

Mrs. Paul Gittings of Carmel avenue and Mrs. Eula Schlueter of Rockaway Beach were honored guests at a double birthday party, last Sunday afternoon, a few friends sharing with them a delicious dinner at Scotty's Place, where a birthday cake with all the trimmin's was a dessert feature.

Burley Ellis expects to have his Sea Food Cafe on County Road open for business in two or three weeks. He is planning to engage some carpenters to help speed up the job to completion.

"NORTH COAST SIDE GLANCES"

The children of the Rockaway school have been engaged in projects, that of the upper grades being a miniature air field, pupils making the planes, hangers, searchlight, with camoflage paint. The fifth and sixth grades are depicting Pioneer Life. The upper grades have also made a book of airplanes, also receiving lessons in bookbinding.

Four bottles of Constance Bennett shampoo! It takes a real man to use all that. The finger point at Roy Fox of San Mateo avenue who won this attractive boudoir prize for winning the lowest men's score of 86 at the Red Cross whist last Saturday night.

★ ★ ★ ★

Read the advertisements in our home newspaper and then patronize those advertisers.

The object of insurance is to protect against financial loss due to destruction of:

YOUR PROPERTY
YOUR EARNING POWER
YOUR LEGAL LIABILITY

For the protection you should have at a price you can afford to pay see:

J. TROGLIA
General Insurance Broker
Rockaway Beach
Sharp Park 2461
Member of Insurance Brokers' Exchange of San Francisco

Watches Repaired
Prompt Attention
By Expert Craftsman of Many Years Experience
LEAVE WATCHES WITH
Frank Loney, Vallemar
or
SHARP PARK BREAKERS

GENE'S
SHELL
STATION
24 HOUR SERVICE ON TIRE RECAPPING
BATTERIES
NEW TIRES
(If Customer Is Eligible)
— LUBRICATING —
Gene Fanucchi
PHONE S. P. 2801

INSURANCE
SEE, WRITE OR PHONE
Frank Loney
Vallemar
Licensed Insurance Broker
FIRE — AUTOMOBILE
LIABILITY — PLATE GLASS
ALL RISKS
Sharp Park 2541

CONGRESSMAN
JACK ANDERSON

WILL DISCUSS HIS TRIP TO
Pearl Harbor
and
Veteran's Pay In Foreign Currency
KQW 3:30 p. m. KHUB 4:45 p. m.
SATURDAY

WARSHAWSKI'S
Dry Goods Store
6840 Mission Street
DALY CITY
carries
NEARLY Everything For the Home and Family

Wander Inn
Pedro Valley-Highway 1
(Formerly Maracci's)
On the Beach . . .
Bathing and Fishing
. . . It's Cozy Inside
Joe & Maggie

458 CLUB
SAN BRUNO
(Not the Biggest but the Friendliest)
Choice Wines and Liquors
Fred Mason - Art Annis

EDWARD C. VAUGHAN
NOTARY PUBLIC
62 Carmel Avenue
SHARP PARK
San Mateo County
Telephone Sharp Park 2351

NEWELL'S
WHERE FRIENDS MEET
497 SAN MATEO AVE. ... SAN BRUNO
Phone San Bruno 89

EL CAMINO
THEATRE
SAN BRUNO Phone SAN BRUNO 20
Sun., Mon., Tues.
April 1, 2 and 3—
"Meet Me In St. Louis"
JUDY GARLAND
MARGARET O'BRIEN
"Enter Arsene Lupin"
ELLA RAINES
J. CARROL NAISH
Wed. to Sat.
April 4, 5, 6, 7 —
"Tall In the Saddle"
JOHN WAYNE
ELLA RAINES
"Ministry of Fear"
RAY MILLAND
MARJORY REYNOLDS
BUY WAR BONDS AND STAMPS AT THIS THEATRE
Doors Open Week Nights 5:45
Saturdays and Sundays 12:45pm

Friends of Mr. and Mrs. James Walsh of Mirador terrace, the Traceys and the Kaufmanns, the latter from Cheyenne, Wyoming were recent visitors at "House with a View". The Traceys have already purchased a home in San Bruno and Mrs. Tracy's parents the Kaufmanns are trying to find a suitable location, here in Sharp Park, having disposed of their property in Cheyenne.

NOTICE

Premises known as the Vallemar Dance Pavilion and Vallemar Picnic Grounds are the exclusive property of the Calara Valley Realty Company. Permission to use same may be obtained ONLY from the undersigned. Any person or persons using these premises without written consent of the Company are trespassers and will be prosecuted accordingly.

Mrs. Dora R. Loney,
President,
Calara Valley Realty Co.

Pupils of Grammar School Entertain Mothers at P. T. A.

The regular business meeting of our local Parent-Teachers association was glorified by an entertainment given by the pupils of our local grammar school in the auditorium of the building, Thursday afternoon of last week.

The business transacted included the election of a nomination committee for the nomination of officers for the coming school year. This group will meet with parlimentarian Essa Hoetzel at a near future date for the transaction of the business for which they were appointed.

The pupils of the third grade, Mrs. Beatrice Cominl's room presented a Dutch play entitled "A Visit to Holland", and the second grade in the same room, a playlet "A Visit from Health Land".

The first graders from Mrs. Mary Drury's room representeo "March Wind" and those affected by his mischievous pranks.

Several girls from the upper grades from Mrs. Grace Smith's room furnished the group singing for the program.

The pupils were well trained and the teaches are all to be commended on the conduct of each child during the entire program. Being a rainy day the teachers' task was not an easy one, but youngsters of the school were tops.

Lt. Croxton in charge of the Navy rifle range was present and warned parents to keep their children away from the vicinity of the rifle range, due to danger involved.

★ ★ ★ ★

Mr. and Mrs. Frank Lometti of Carmel avenue enjoyed a prize chicken dinner at Dick Plate's cafe last Sunday. No, Dick didn't kill his prize rooster for this occasion, but he gave a $3.00 dinner order for the Red Crnss whist and Frank was the lucky winner and naturally invited his best girl to share his good fortune. Wouldn't you?

Miss Wilda Worthington of Los Angeles is visting her mother, Mrs. A. Weeks of Edgemar.

DENTAL AIDS FOUNDATION
"SPECIALISTS"
In Difficult Artificial Dentures
Room 1932, 150 Sutter St.
Telephone SUtter 5655
(By Appointment Only)

COME ACROSS TO THE RED CROSS!
J and L MARKET
RAY AND HAZEL MURPHY

PLAN AHEAD FOR 194X LIVING...

Plan now for functional arrangement, complete equipment and adequate wiring

Be really positive, insistent and "fussy" about the functional arrangement and convenience details of your next kitchen. Clip ideas you like out of magazines and paste them in your new home scrapbook. Save kitchen layout plans and articles. Careful planning now will result in a 194X kitchen that will be convenient to work in.

Functional planning ties the kitchen together for easier work by handy arrangement of shelves and cupboards in relation to your range, sink, and refrigerator or food storage space. Food can be prepared and cooked with a minimum of tiresome trotting about.

Your 194X kitchen will be well lighted by a ceiling fixture—probably a smart new fluorescent lamp, together with local lighting at range, sink, under kitchen cabinets and other work centers. Adequate wiring, provided by several circuits, will take care of the many plug-in outlets for all the kitchen appliances you now have or the new ones you will buy after the war.

Now is the time to plan ahead for 194X—the new era of the joy of living in your present or future home.

P·G·E PACIFIC GAS AND ELECTRIC COMPANY Buy and HOLD WAR BONDS
GE13W-345

"HERE TURK AGAIN"

Pete and Anna's
Every Sunday
Wonderful Food 2 to 9 pm

Rockaway Quarry
ROCK - SAND
CEMENT
and Top Soil
PHONE SHARP PARK 2121

SIX TEE INN
E. PACINI
Italian Dinners - Steaks- Chops Chicken
Food That Satisfies Hungry Golfers Will Satisfy You.
WINE AND BEER
PHONE SHARP PARK 2981

Rockaway Cafe

AT THE BEACH
Rockaway Beach, Calif.
Steak Dinners, Chops, Delicious Hamburgers, Hot Dogs, Special Luncheons and dinners can be arranged.
PHONE SHARP PARK 2441

"Shop Conveniently and save in San Mateo"

Wisnom Hardware
HARDWARE - HOUSEWARE
PAINTS - PHONOGRAPH RECORDS
201 2nd Avé. Ph. S. M. 3-3607

Williamson's
FURNITURE FOR YOUR HOME
139 B STREET - SAN MATEO, CALIF.

BRANSON'S MEN'S SHOP
Sport Coats — Hats
Slacks — Shirts — Ties
222 THIRD AVENUE
Telephone San Mateo 3-9103

BURRIDGE
78 - 3RD. AVENUE
Stationery - Greeting Cards - Office Supplies

PECTEN'S JEWELRY
"Buy Here With Confidence"
236 3rd Ave., Phone S.M. 3-1160
Expert Watch Repairing

POPE'S DRUG STORE
PERFUMES - STATIONERY
PRESCRIPTIONS
THIRD & B STS.

Phone 3-1841
Leth's Beauty Studio
170 3rd Ave.
San Mateo, Cal.

LOEWE & ZWIERLEIN
DEPT. STORE
317 - 325 B ST.
FURNITURE DEPT.
326 3rd Avenue

FOREMAN'S CAMERA SHOP
92 3RD AVENUE
CAMERA SUPPLIES
GREETING CARDS
LEATHER GOODS

Singer Sewing Machine Co.
SALES - RENTAL - REPAIR
Dressmaking Classes
Daytime or Evenings
J. P. Montgomery, Mgr.
PHONE S. M. 4-1377

They keep fighting—You keep buying WAR BONDS

Jolin Furniture Co.
WINDOW SHADES
Linoleum - Congoleum Rugs
New and Used Furniture
214 B St. Phone S. M. 4-0209

BUS SCHEDULE TO SAN MATEO
LEAVES SHARP PARK 9:02 A. M.
ARRIVES IN SAN MATEO 10:20 A. M.
LEAVES SAN MATEO 3:05 P. M.
ARRIVES SHARP PARK 4:12 P. M.

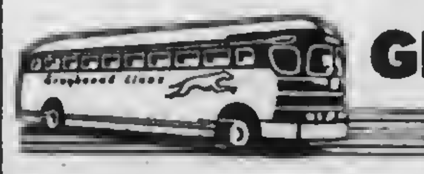

GREYHOUND

KENNETH LAWRENCE PELL CELEBRATES FIRST BIRTHDAY THIS WEEK

Little "Larry" (Kenneth Lawrence) Pell, son of Lt. and Mrs. Kalman L. Pell of Eastlake ave. celebrated his first birthday, Wednesday of this week, March 28, 1945, and a group of his playmates were invited to make the event an extra special affair.

For entertainment a fish pond had been set up filled with many surprise package fishes and the fishermen Richard Shirley, David Gardner, Dickie Potter, Johnny McCarthy, Eddie Bray, Linda Bray, Faith Balhourn, Ann Shirley, Janet Potter and their young host "Larry", found these occupants of the pond so easy to hook.

One of the honored guest's presents was a wagon, large enough for him to ride in and what a blessing for his mother, as well as son.

Larry's daddy was able to get off early and took some snapshots of the group and enjoyed a piece of the angel food birthday cake, a feature of the party refreshments.

The grown-ups who apparently enjoyed the party as much as the children were Mesdames Merle Potter, Curtis Shirley, John Lockhart, Carl P. McCarthy, Earl Bray, David Gardner and H. D. Harkins.

★ ★ ★ ★

Weekend visitors at the home of Mr. and Mrs. M. Hughes of Edgemar, included Mrs. Gene Burke of San Francisco, Mrs. Victor Smith of Portland and F. R. Kinkennn of Mount Vernon, New York, the latter an uncle of Mrs. Hughes.

SHARP PARK BREAKERS

VOLUME 7 — NUMBER 16 AND FIRST TOWNSHIP NEWS FRIDAY, APR. [illegible]

Frank Yorks Is Due Packages From Home

March 22
Southwest Pacific

Dear Mom and Dad:

Hello there. I just received your swell letter dated March 8. Gee thanks for the candy Mom. Though I haven't as yet received the other packages I hope this one gets here right away. I am glad you sent a fountain pen. I

really need one. I am borrowing my buddies all the time.

No, I have not received the comic books with the pictures in it. I hope it gets here soon. Also the Watkins kit and my album. Gee I have so darn many packages on the way I believe they are stacking up somewhere. Oh well they should get here sometime.

This is one night that I am really homesick. I have your picture before me. It is in a frame flanked by two fifty cal. bullets. It makes a nice looking frame. I have two of them. The other has the picture of Alvina and Sue eating watermelon.

Yes I received the letter with Rangals address. I have already written him a leter. I should get an answer pretty soon.

The job is fine. Everything is running my way. I should say the right way. That is my way. I am learning to take charge and to observe things I never realized before.

Well this is all for now. With lots of love to my Mom and Dad,

Frank.

★ ★ ★ ★

Mrs. Jewel Fitzgerald of San Francisco is a house guest this week of Mr. Louella Lotti of Edgemar.

Edward Girdler is with the Matson Steamship Line. Gardner, Leo and "Dee Dee" are in the service, leaving only three at home, Donald, Anna and Hugh (Tootsie).

FIRE CALLS

DAYTIME ONLY
Sharp Park 2111 or 5221

NIGHT TIME ONLY
Sharp Park 2111 or 5611

POLICE PROTECTION
Deputy Sheriff C. Lockwood
Sharp Park 6431

PEDRO FIRE DEPT.
Sharp Park 3181 (Magrin) or Sharp Park 3182 (Rees)

Army Commemorates Entrance Into World War I Today, April 6

To-day, April 6, 1945 is Army Day, the anniversary of our country's entrance into World War I. Up to the time of our present conflict this war is declared by historians to be "unmatched for its titanic character, for the staggering totals of money expended, in the incredible development of engines of war, in the number of men engaged, in the lists of dead and wounded, the total of the wars of a thousand years, summed up in all their horrors." This conflict broke upon the world July 28, 1914 and many of its heroes now have sons fighting in World War II, more terrible in character than World War I, but fought on far flung battle lines.

On this anniversary, we pause to pay tribute to some of our honored heroes and anyone who may be omitted we will gladly include next week, if notified of the omission.

[illegible] Frank Gittings of the [illegible] Division of the U. S. Army in France. Served in seven major battles. Wounded by shrapnel and gassed. Stepson now serving [illegible] Moale in Pacific area.

1st Lt. J. L. McCorkle in regular army and stationed in Philippines during nearly the whole period of the war, but near the close of hostilities he was sent back to Seattle on recruiting duty.

Pvt. Ray Fox, 131st Infantry, U. S. Army in France, Germany and England. Overseas 18 months. Gassed and was blind for awhile. Received the Purple Heart.

Pvt. Egisto Pacini, Co. M. 109th Infantry, U. S. Army. Served in Meuse Argonne offensive Sept. 26 to Oct. 7, 1918. A. E. F. France, advance on Ouraq and Vesle, July 26 to Sept. 7, 1918. Thinncourt Oct. 1[illegible], 1918. Gassed. Received the Purple Heart. Stepson now in present conflict.

Maj. James D. Pierce, in regular army. Sent from Honolulu to France. Was gased. Sent to Philippines. Was retired in 1921.

Sgt. D. E. Heazlit of Edgemar on Navy transport service on USS Martha Washington 1917 to 1919. Two years after war joined the army. Now a cook at Letterman hospital and soon to be retired. Stepson now in present war.

E. E. Girdler of the U. S. Navy served on troop transport the USS Frederick. Made 52 trips. Was a storeroom keeper and assistant to the Chaplain. Now has three sons in present war.

Sgt. Basil Holly, U. S. Army, 37th Engineers, 11 months overseas.

V. M. Smith of Vallemar in Navy training at San Diego. Didn't have the opportunity to serve overseas.

Albert Tollner of Vallemar, U. S. Army. Served overseas.

Maj. Edward E. Fry, Adjutant General's department and Ordnance department. Served in France at Mehun-de-Sur where he was stationed for over 2 years. Took care of casuals returning from the front lines. When honorably discharged as a Major was held in officer's reserve for more than 20 years. His son Lt. Edward Fry, Jr. (26) was killed recently in action somewhere in Germany.

★ ★ ★ ★

Mr. and Mrs. Rae Mahnen spent last Sunday at the F. G. Bachman home in Pedro Valley.

Coastside Sportsmen Hold Promising Meet

A meeting bright with promise for growth and accomplishment was held by the Coastside Sportsmen club, Tuesday evening of last week, March 27, 1945, at which time Erny Lorenzi, past Commander of Sportsmen's Post No. [illegible] American Legion talked on [illegible] the legislation is shaping up [illegible] Sacramento. Earl Bosch, [illegible] of Associated Sportsmen [illegible] ed what the improvement [illegible] al streams is done [illegible] gation as well as [illegible]

Colonel Spooner, [illegible] from the army, and holder [illegible] ions trophies for marksmanship talked on the idea of the formation of a national rifle association.

At the next meeting [illegible] the last Tuesday evening [illegible] month [illegible] activity [illegible] new members [illegible] officials from [illegible] Sportsmen will attend [illegible] tal ocassion.

Including the new [illegible] about 150 on the [illegible] roster.

★ ★ ★ ★

Sgt Joe Whitley Able To Write to his Mom

Seriously wounded [illegible] Germany, Sgt. Joe W[illegible] a letter to his mother Mrs. D. E. Heazlit of Edgemar from an [illegible] hospital.

"Well how is my best girl coming out by this time. Fine I hope. Mom, there isn't much to write about and it is hard to write [illegible] anyway, but will try my best. Hope you can read it alright.

"I received wound somewhere in Germany, but am getting along fine, so don't think anything about it. Was awarded the Purple Heart. Will send it to you [illegible] I can get around to it and that will be real soon. Well mom, how is the farm coming along? Fine I hope, and my dog. Would like to see her. Can't you send a picture of her. Try anyway. Will close for this time. Mom [illegible] answer soon.

As ever, your loving son,

Joe"

★ ★ ★ ★

Birthdays Never Faze F. L. Donahoo, Popular Realtor and Resident

Saturday, March 31, [illegible] a great day in the shack, when Frank Donahoo hang [illegible] out, the reason being that he was [illegible] old and his wife decided that [illegible] would stage a celebration. [illegible] and his wife Libradon [illegible] an A card) saved up [illegible] line and brought with them [illegible] daughter of the Donahoo [illegible] Oakland and Mrs. Donahoo's [illegible] Blanche from San Francisco. The sister Ollie and daughter [illegible] came from Black Point. They brought neckties and eats.

As told by Frank himself, "We gorged and gorged and gorged 'til we could not gorge any more. After a spell of song, laughter and raillery the "-bees" disappeared to return with a big birthday cake lettered "Happy Birthday Frank" and singing the song. We had a lovely get-to-gether and my cup of joy was full to over flowing."

★ ★ ★ ★

The only "master race" in Germany today is the race toward Berlin of the Allied armies, which have mastered the Germans.

[illegible]

(Continued on page 2)

Come One Come All
Grand Dance and Ball
Pedro Valley Improvement Assn
BENEFIT
PEDRO VALLEY FIRE DEPT.
Saturday, April 7, 1945
Vallemar Park Vallemar
DOOR PRIZE $25 WAR BOND
Admission 50c
Tax Included

[illegible]

Come early as war time restrictions demand midnight closing time.

Irving Yorks Eats T Bone Steak [illegible] Special [illegible]

Mar[illegible]

Dear Mom and Dad,

Hello to you both [illegible] so slow in writing. I am trying to find [illegible]. Mail has been [illegible] the past week so I [illegible] to write.

[illegible]

★ ★ ★ ★

LOCAL RED CROSS [illegible]

[illegible]

★ ★ ★ ★

! BUY WAR BONDS !

SHARP PARK BREAKERS

And FIRST TOWNSHIP NEWS

A Newspaper of General Circulation

Sharp Park, San Mateo County, California

M. L. PITSCHKE - - - Editor and Publisher

Phone Sharp Park 5611

Entered as second-class matter, November 17, 1939, at the Postoffice at Sharp Park, California, under the Act of March 3, 1879

SUBSCRIBERS SERVICE

FOR SALE: Chrome breakfast set $25. 7 pieces aluminum set, heavy, pre-war $20. Metal chairs and table. Inquire of Mrs. L. H. Tagler of Minerva avenue in Vallemar or phone Sharp Park 3104.

FOR SALE: Wedgewood 4 burner stove $55. Coolerator $60. Wicker settee, chair and rocker $45. All used only 6 months. Phone Sharp Park 5501 on Sunday only.

WANTED: Small adding machine. Drop postcard to F. Halling, Lomn Mar, Calif.

WANTED: immediately bassinet. Contact Mrs. James Fenton, Sharp Park 6011.

WANTED: Horse to ride in spare time when not in school by experienced rider having her own horse to ride when a child. Would like to contact owner of horse agreeable to some riding arrangement. Write to Box 1211 Sharp Park.

WANTED: Saturday job for high school girl 17 years of age. Can drive car and has a drivers license. Write to Box 1211 Sharp Park.

★ ★ ★ ★

The P. G. and E. are laying pipe to bring gas to the Bedford home on Hilton Way and to the Landi home adjacent to the Five Corners.

San Mateo Shops

(Continued from page 1)

here first.

Not only do Foreman's carry kodak supplies but leather goods and many miscellaneous items. Take your camera or kodak in for a supply of film.

Remember you can't go wrong buying furniture in San Mateo. Williamsons, John Furniture and Loewe and Zwierlein are regular advertisers of this newspaper. Why not give them a chance to fill your orders?

One of the largest hardware businesses on the Peninsula is Wisnions. This store also opens into another department a complete shop in itself where music and musical instruments are sold. You'll enjoy trading at Wisnions.

One of the most popular and elaborately equipped Beauty shops in this peninsula city is Leth's located in the center of shopping activity.

Remember our San Mateo business friends and when planning a trip to this city clip their ads from the Sharp Park Breakers for shopping convenience.

★ ★ ★ ★

Mr. and Mrs. Walter Lawrence formerly of South San Francisco, recently purchased the home at 101 Carmel avenue and previously occupied by the C. W. Willis family. Mr. Lawrence is employed at Bethlehem steel.

Charlie Jones, who joined the forestry service in Southern California on the first of last March, came home for Easter, his parents are Mr. and Mrs. Emil Schoenduby of Carmel avenue.

Roy Jones Surprised At Birthday Party Given In His Honor

Once at the Teen Agers Club house on Brighton road a surprise party was staged for Roy Jones, and was his face red!

Roy's mother, Mrs. Emil Schoenduby prepared chili beans and there was cake and soft drinks for dessert.

The honored guest furnished entertainment for his friends when he opened his presents and then games were played and music was furnished. Later in the evening about 11 o'clock some of the boys rounded out the evening at the pool hall.

Those who were there included Emil Marrin, and Richard Bachman from Pedro Valley; Don Shannon from Rockaway and from Sharp Park, Buddy de Lannoy, Jackie Moreno, "Doc" Thompson, "Gib" Thompson, Jackie Corriher and Betty Baker.

★ ★ ★ ★

At an Easter breakfast, Mrs. Rose Carter served waffles and scrambled eggs to Mr. and Mrs. Laverne Olinger, the Frank Lometti, Bert Wallace, Milton Carlsson, Mr. and Mrs. Ray Fox and Mary Jo Carter, cadet nurse and daughter of the hostess.

YOUNG LEATHERNECK A BIT SORE AND STIFF BUT OTHERWISE O. K.

Dear Mr. Pitschke:

I have a little time before I hit the rack (go to bed) so I thought I would drop you a line. I have received the Breakers three times now. I wish to thank you for sending them to me.

It really was swell to read about all the things going on in Sharp Park.

I am feeling as good as can be expected. I am sore and stiff but not more than is to be expected.

I had beter close now, thanks again.

Yours truly,

Rangall Yorks.

P. S. Excuse the pencil as I ran out of ink and we aren't allowed to buy any.

★ ★ ★ ★

Word was received Wednesday morning of this week of the passing of Mrs. Tom Bramhall, who passed on while in an ambulance enroute to Mills Memorial hospital. Her passing was a shock to relatives and friends as she had been improving in health up until a few days prior to her death. Mr. and Mrs. Bramhall were former Sharp Park residents for several years.

The names of Mr. and Mrs. Frank Gittings were omitted from the list of Red Cross Whist party donors. Also Mrs. M. Smyser and Mrs. Joseph Germain. The committee wishes to apologize for this omission.

Meslames Merle Potter, Cornell Vandemeer, Florence Vasbinder, Grace Dietrick and Harry Walters are new members of the Sharp Park Firemen's auxiliary.

Paul Lindsay was home on a 20 day furlough, leaving to join his shipmates, last Sunday afternoon. While here he had the pleasure of seeing his baby Gary (8 mos.) for the first time. Paul is the son of Mrs. A. Nicolaysen of Charing Cross.

Sharp Park Grocery

Open Every Day From 8 a. m. to 7 p. m. Except Sundays, When We Close at Noon.

Pick up Sunday Papers Before Store Closes.

FISH EVERY DAY OF WEEK

Plenty of Fresh Fruits and Vegetables at All Times

TELEPHONE SHARP PARK 5221

MR. AND MRS. W. H. BELL

JANOVITZ'S

IF YOU NEED IT WE PROBABLY HAVE IT

TRY HERE FIRST

SHARP PARK 5371

Pay Station P. G. & E. Agent Peerless Laundry and Water Bills

PARKSIDE

SHOE RE-NU

Pete Vernatchi, Prop.

2103 TARAVAL STREET cor. 31st Avenue

24 HOUR SERVICE If Work Is Brought In

Pick up will be made at Rees's Dude Ranch, Pedro Valley and Janovitz's in Sharp Park.

INSURANCE

SEE

MYRTLE BURKE

LICENSED AGENT

Ray T. Higgins Office

Phone Sharp Park 2011

House Repairing

Carpenter — Painter

Plasterer — Brick Work

Interior Decorator

House Roofing

14 Years of Trade School

Call Sharp Park 6771

JOHN McHUGH

BYRNE

Radio

We Have The PARTS & TUBES to FIX YOUR RADIO

Opposite Daly City Theater

Phone Randolph 7782

Bernice's BEAUTY NOOK

Next Door to Hangout

Phone Sharp Park 2111

If No Answer Call S. P. 5231

Beauty Work by Appointment with

BERNICE ENNOR

G. Carter Construction Co.

Masonry & Refractories

200 Davis Street

San Francisco

DOuglas 8590

Local Phone

Sharp Park 3401

W. C. LASSWELL AND CO.

Mortician

6154 Mission Street

DALY CITY, CALIF.

Randolph 0100 and

Randolph 0101

BATTERIES CHARGED WHILE YOU WAIT

BUICK SPECIALISTS

HAMMERS

Repair Shop

Complete Automotive Service

2941 Geary Boulevard

SKyline 7860

CHARLES DURAND

WHEN IN DALY CITY

Get Good Food At

Peter's Restaurant

Closed Mondays For the Duration

Other Days Open 6 a. m. and Closes 8 p. m.

6286 Mission Street

QUALITY AND DEPENDABLE SERVICE IS OUR MOTTO — TRY

Beeson Cleaners

We clean Garments, Rugs and Drapes beautifully. Hats Cleaned and Blocked. Alterations and Repairing neatly done..

For pick up service on the North Coastside, Phone Sharp Park 3181 Daily

EXCEPT TUESDAYS AND FRIDAYS

Glen Park Roofing Company

M. B. Castagnetto Free Estimates

Bus. Ph. Randolph 5323 - Res. Ph. Delaware 7009

350 Ocean Avenue - 175 Dartmouth Street

SAN FRANCISCO, CALIF.

Associated Service Station

Marlette and Smith

AUTO REPAIRING

ALSO FARM EQUIPMENT

OFFICIAL AAA & NAC STATION

PHONE SHARP PARK 2821

Night Calls, Sharp Park 5201

24 HOUR TOWING

-:- Activity Calendar -:-

North Coast County Water District, 3rd Wednesday of month, 8 p. m., Firehouse.

Sanitary District, 3rd Wednesday of month, 7 p. m. Firehouse.

P. T. A. regular monthly meeting, 4th Thursday of the month, this month, 2:30 p. m. April and May at 8 p. m., Schoolhouse.

P. T. A. Whist, 3rd Friday of every month, 8:30 p. m. Schoolhouse.

P. T. A. Baby Clinic, 1st and 3rd Thursday of each month, 9 to 12 a. m., Schoolhouse.

Boy Scout Troop No. 29, every Friday evening. Schoolhouse.

Cub Scouts, every Wednesday, after school at Sexton home on Pacific avenue. 2nd Tuesday evening of month 7:30 p. m., Schoolhouse.

Sharp Park Volunteer Fire Dept 1st and 3rd Thursday evening of each month.

Sharp Park V. F. D. auxiliary, 1st Wednesday evening of month and following Tuesday of month, 12:30 luncheon with whist party.

Coastside Sportsmen's Club, last Tuesday of each month.

Ladies' Aid of Little Brown Church, 1st and 3rd Tuesday of each month, 2:30 p. m. at homes of members.

Library Hours, Monday 7:30 to 9:30 p. m.; Wednesday 2 to 4 p.m.; Friday 3 to 5 p. m.

Vallemar Improvement Club meets the last Sunday of every month at 7:30 p. m.

Rockaway Progressive Club, Inc meets the 1st Thursday of every month at 8 p. m.

Pedro Valley Improvement Club regular business meeting 3rd Friday evening of every month. Social or Bingo meeting, the 1st Friday evening. Both at 8 p. m.

CHURCH SERVICES

CATHOLIC SERVICES

At Rockaway Beach Church, every Friday from 10:45 a. m. to 11:15 a. m. religious instruction to the children by the Sisters of the Holy Family.

At Sharp Park in the Firemen's Hall, every Friday from 9:30 a. m. to 10:30 a. m. religious instruction.

At Rockaway Church, every Sunday at 10 a. m. Mass with singing and sermon by the clergy of Colma Parish.

CHRISTIAN SCIENCE LESSON SERMON

For the subject "Unreality" the Christian Science Golden Text on Sunday, April 8, reads: "Judge not according to the appearance, but judge righteous judgment," (John 7:24).

One of the verses in this Lesson Sermon is I Corinthians 1:19: "For it is written, I will destroy the wisdom of the wise; and will bring to nothing the understanding of the prudent." A correlative citation from the Christian Science text book, "Science and Health with Key to the Scriptures" by Mary Baker Eddy, reads: "The Christianly scientific real is the sensuous unreal. Sin, disease, what ever seems real to material sense is unreal in divine Science," (p. 359).

OCEAN SHORE PARISH

The Little Brown Church by the Sea.

The Easter afterglow brings a "Message of burning Hearts" This theme by the pastor 7:45 p. m.

Bible school, classes for all ages 10 a. m.

Wednesday Bible Study and hour of prayer 7:45 p. m.

The Church with a Hearty welcome for all.

The Little Brown Church was overflowing with a happy throng Easter a. m. and p. m. the best music and the best service ever, many exclaimed.

The choir led by Mr. E. Bray, organist Mrs. Dickson was a real compliment to our coastside city.

The spirit of life abundant and victory permeated the day. The children of Lt. McCorkle and wife were Christened in the evening hour.

Patricia McCorkle and Fredrick McCorkle.

This was a real resurrection day in many trusting hearts.

★ ★ ★ ★

Roberta Kern of Pedro Valley had the misfortune to break her arm while at school in Rockaway Beach last week.

Mrs. Rose Carter, recently sustained severe burns on both hands caused by hot grease, which was accidently spilled while she was working in her kitchen.

Mrs. Brock Calder and a friend from San Francisco spent a few days, recently at the family's weekend cottage in Pedro Valley.

The Wednesday Whist club enjoyed delicious eats prepared by hostess Mrs. Frank Lometti at her home on Carmel avenue and included Tamale pie, garden salad and pineapple upside down cake. Marie Fox won 1st prize and Anna Arrison, 2nd.

Mr. and Mrs. J. I. Swaim of County road visited Norma Jane, an old school pal of the latter last Saturday evening in San Francisco where she is sojourning, her home being in Salt Lake City, Utah. Mr. Swaim and Miss Janes were formerly classmates at the University of Utah.

Morris V. Spencer, brother of E. L. Spencer of Palomia avenue, visited his local relatives recently after an absence of three years. The visitor has served in the navy for 18 years and is a band master. Morris's home is in Long Beach. His band boys are also on leave, after which they are all to report in Washington D. C. before returning to their ship.

Carol Bryant, a student at Teachers State College in San Jose, spent Easter vacation with her parents, the H. C. Bryants of Pedro.

Mrs. Claire Freeman and two daughters of Pedro spent Easter with relatives in Fresno.

Mrs. D. Bartholemew of San Francisco is visiting at the James Walz home this week.

Mrs. Margaret Hansen of Florida is visiting her sister-in-law, Mrs. John Salvi of Carmel avenue and will remain for an indefinite stay.

Wife of Engineer Grant Succombs After Long Illness

After an illness of nearly five months, Mrs. Alida May Grant, wife of county engineer Melville A. Grant, passed away, Monday evening of this week at Mills Memorial hospital.

Mrs. Grant was the daughter of William Sears, the Sears family, pioneers of La Honda and adjoining areas. Mother of deceased was also a member of a pioneer family, the Bells of La Honda and Pescadero.

In addition to her husband, many near relatives remain to mourn her loss.

Funeral services were held, Thursday of this week in Redwood City under the auspices of St. Peters Episcopal church of which deceased was a member. Interment in Cypress Lawn Cemetery.

★ ★ ★ ★

"WATCH OUT, ANGEL"

"Watch Out, Angel" has been given an attractive frame abounding in chances galore to keep the swift comedy rolling, plenty of witty and humorous lines, absurd situations portrayed by a cast of well known players.

To supply the necessary background which would serve to project this theme across to the public, Josef Myrow and Eddie Delange, have composed a score, including "Where is the Boss?", "I Love You But Good", "To Be Young", "It's a Good Life If you Weaken", "Half a Dream to Go", "Publicity", "Out of My Mind", and the theme song, "Watch Out, Angel!"

All the niches are filled with "angels", beautifully costumed angels who dance to the rhythm and the melody. A special orchestra accompanies this group of players.

Seats are now selling at the Curran where "Watch Out, Angel" begins a limited engagement Tuesday evening, with matinees on Saturday and Sunday.

Hostesses for SPVFDA card party Tuesday of next week, are to be Mr. Mary Corley and Mrs. Phyllis McIntyre. Time 12:30.

Mrs. George Mahoney of Pedro Valley is convalescing from a major operation.

GENE'S SHELL STATION

24 HOUR SERVICE ON TIRE RECAPPING

BATTERIES

NEW TIRES

(If Customer is Eligible)

— LUBRICATING —

Gene Fanuechi

PHONE S. P. 2801

LYNN'S PRINT SHOP

657 San Mateo Avenue San Bruno, Calif.

Phone San Bruno 2453

Wedding Announcements - Letterheads - Invoices

Business Cards - Statements - Ruled Forms

On The Coastside Phone

SHARP PARK BREAKERS

Phone Sharp Park 5611

WARSHAWSKI'S Dry Goods Store

at

6340 Mission Street

DALY CITY

carries

NEARLY Everything For the Home and Family

Wander Inn

Pedro Valley-Highway 1

(Formerly Maracci's)

On the Beach . . .

Bathing and Fishing

. . . It's Cozy Inside

Joe & Maggie

458 CLUB

SAN BRUNO

(Not the Biggest but the Friendliest)

Choice Wines and Liquors

Fred Mason - Art Annis

EDWARD C. VAUGHAN

NOTARY PUBLIC

62 Carmel Avenue

SHARP PARK

San Mateo County

Telephone Sharp Park 2251

INSURANCE

SEE, WRITE OR PHONE

Frank Loney

Vallemar

Licensed Insurance Broker

FIRE — AUTOMOBILE

LIABILITY — PLATE GLASS

ALL RISKS

Sharp Park 2541

Watches Repaired

Prompt Attention

By Expert Craftsman of Many Years Experience

LEAVE WATCHES WITH

Frank Loney, Vallemar

or

SHARP PARK BREAKERS

The object of insurance is to protect against financial loss due to destruction of:

YOUR PROPERTY

YOUR EARNING POWER

YOUR LEGAL LIABILITY

For the protection you should have at a price you can afford to pay see:

J. TROGLIA

General Insurance Broker

Rockaway Beach

Sharp Park 2461

Member of Insurance Brokers' Exchange of San Francisco

NEWELL'S

WHERE FRIENDS MEET

497 SAN MATEO AVE. --- SAN BRUNO

Phone San Bruno 89

EL CAMINO THEATRE

SAN BRUNO Phone SAN BRUNO 20

RELATIVES AND FRIENDS ENJOY EASTER AT LOTTIS

The Lotti home in Edgemar was the scene of Easter activities last Sunday and shared by Mr. and Mrs. Marion Shields of Vallejo and two sons Gene and "Punkin". Marion is a son of Mrs. Lotti. Also included in the festivities were Mr. and Mrs. Bill Sayling of Richmond and four sons and Christopher Peterson, of San Francisco and son Geary.

An egg hunt was enjoyed by the grown-ups as well as the children.

★ ★ ★ ★

Without revealing the actual rate of speed the army has announced that the Lockheed P-80, which is driven by a new jet aircraft engine, can travel faster than any other plane.

Shirley, daughter of the H. C. Bryants of Pedro spent her Easter vacation with Oakland relatives.

Sun., Mon., Tues.

April 8, 9, 10 —

"For Whom the Bell Tolls"

GARY COOPER

INGRID BERGMAN

Wed. to Sat.

April 11, 12, 13, 14 —

"Since You Went Away"

CLAUDETTE COLBERT

JOSEPH COTTON

SHIRLEY TEMPLE

MONTY WOOLEY

BUY WAR BONDS AND STAMPS AT THIS THEATRE

Doors Open Week Nights 5:45

Saturday and Sundays 12:45pm

PIONEER RESIDENT OF SHARP PARK PASSES TO THE BEYOND

Mrs. Josephine E. Harms, a native of Indiana, but a resident of California for many years, passed away recently in Los Angeles vicinity and word was received here by Mrs. M. O. Anderson, who remembers that Mrs. Harms was a resident of Sharp Park before the year 1916, when the Anderson family settled here.

Deceased was truly a pioneer for in those earlier years there were no electric lights in this area nor other public utilities that are now daily and little thought of blessings these days.

As population increased in this locality an Improvement Club was formed and the proper steps taken to secure street lighting as well as home service, installed and maintained by the Great Western Power Company operating from Half Moon Bay.

Deceased resided on Santa Rosa avenue in the house now designated as the Nicholl's Chateau and for many years was a teacher of music and as far as we know, left Sharp Park shortly before the advent of this newspaper.

Memorial services for Mrs. Harms were held at Southwest Chapel in Los Angeles, Friday, March 9th, 1945 at 1:30 p. m. with interment at Inglewood Park Cemetery.

★ ★ ★ ★

DENTAL AIDS FOUNDATION
"SPECIALISTS"
In Difficult Artificial Dentures
Room 1932, 450 Sutter St.
Telephone SUtter 5655
(By Appointment Only)

BETTER THE RHINE
WITHOUT THE BACON,
THAN THE BACON
WITHOUT THE RHINE.
BUY BONDS
J and L MARKET
RAY AND HAZEL MURPHY

PLAN AHEAD FOR 194X LIVING . . .

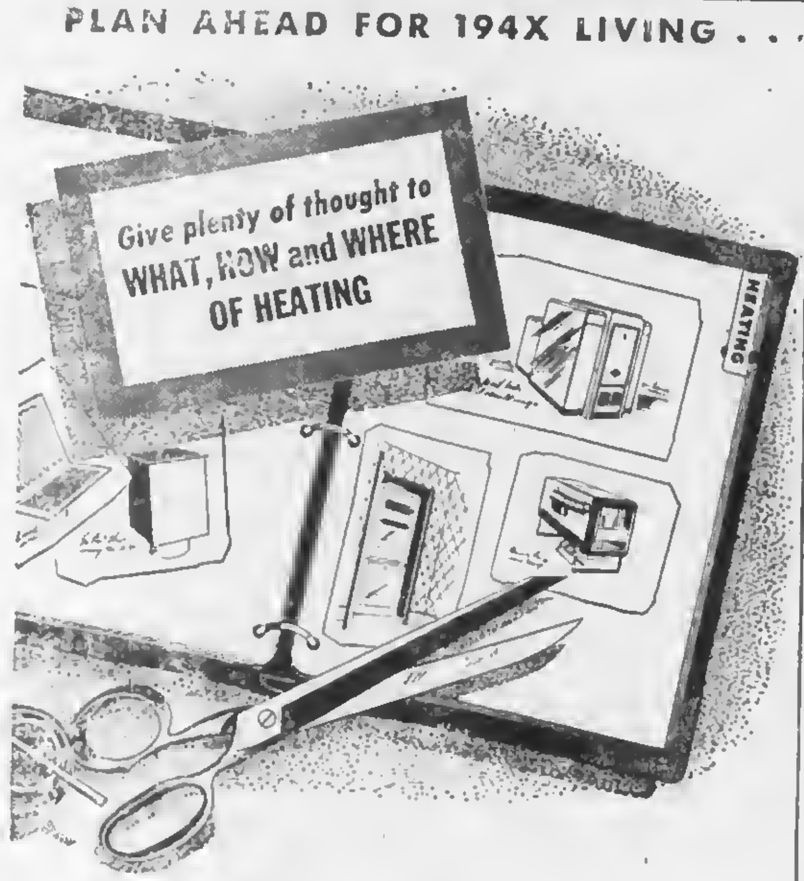

Settle these Questions
for Complete Comfort and Lasting Satisfaction

What type of gas furnace is best fitted to your home heating demands? How will your gas heating equipment cope with unusually cold weather? Where will the furnace registers and cold air returns be placed? And will furniture placement be affected by the heat outlets in the home?

Yes, it pays to plan your heating system in the home carefully. Such careful planning can eliminate chances of discomfort and at the same time give you heating that is a perfect job to live with and costs less to use.

Before you plan your new home too definitely or remodel your present one, be sure to read and clip magazine articles and booklets about combination furnace-playrooms, and the blower-type gas furnace that fits compactly in closets or in the attic. When these new and better appliances become available, your heating contractor will be able to supply you. He can also help you with your planning.

P.G. and E. PACIFIC GAS AND ELECTRIC COMPANY Buy and HOLD WAR BONDS
206-W-445

Children Eager Egg Hunters At Easter Party on Sunday Morn

Chairman Edna Kapelowitz and Julie Rueckert extend their thanks to all those of the committee who helped make the Easter Egg hunt a success. Thanks is also bestowed to the following for their donations of eggs: Mesdames, Bell, Anderson, Piltz, Silva, Plate, Zucconi, Conwell, Heazlit, Ennor, Kading, Spurlock, Burke, Shirley, Weddle, Redford, Croxton, Novak, McIntyre, Hawthorne, Meadows, Dietrick, Washington, Williford, Bray, Aldrich, Bubluk, Rogers.

Children winning the prizes for finding the silver eggs were: Danny Butler, Mason Butler, Richard Dominguez, Eddie Love.

Than you all again,
Edna Kapolewitz
Julie Rueckert.

"HERE TURK AGAIN"

Pete and Anna's
Every Sunday
Wonderful Food 2 to 9 pm

Rockaway Quarry
ROCK - SAND
CEMENT
and Top Soil
PHONE SHARP PARK 2121

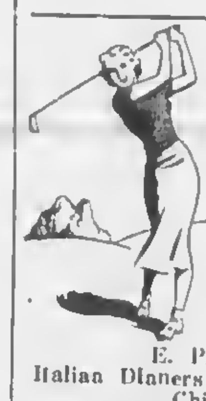

SIX TEE INN
E. PACINI
Italian Dinners - Steaks- Chops
Chicken
Food That Satisfies Hungry
Golfers Will Satisfy You.
WINE AND BEER
PHONE SHARP PARK 2981

Rockaway Cafe

AT THE BEACH
Rockaway Beach, Calif.
Steak Dinners, Chops, Delicious Hamburgers, Hot Dogs, Special luncheons and dinners can be arranged.
PHONE SHARP PARK 2441

San Mateo Shops Favor Everything For Spring

Wisnom Hardware
HARDWARE - HOUSEWARE
PAINTS - PHONOGRAPH
RECORDS
201 2nd Ave. Ph. S. M. 3-3607

Williamson's
FURNITURE FOR YOUR HOME
139 B STREET - SAN MATEO, CALIF.

BRANSON'S MEN'S SHOP
Sport Coats — Hats
Slacks — Shirts — Ties
222 THIRD AVENUE
Telephone San Mateo 3-9103

BURRIDGE
78 - 3RD. AVENUE
Stationery - Greeting Cards - Office Supplies

PECTEN'S JEWELRY
"Buy Here With Confidence"
226 3rd Ave., Phone S.M. 3-1160
Expert Watch Repairing

POPE'S DRUG STORE
PERFUMES - STATIONERY
PRESCRIPTIONS
THIRD & B STS.

Phone 3-1841
Leth's Beauty Studio
170 3rd Ave.
San Mateo, Cal.

LOEWE & ZWIERLEIN
DEPT. STORE
317 - 325 B ST.
FURNITURE DEPT.
326 3rd Avenue

FOREMAN'S CAMERA SHOP
92 3RD AVENUE
CAMERA SUPPLIES
GREETING CARDS
LEATHER GOODS

Singer Sewing Machine Co.
SALES - RENTAL - REPAIR
Dressmaking Classes
Daytime or Evenings
J. P. Montgomery, Mgr.
PHONE S. M. 4-1377

LOEWE & ZWIERLEIN
BALCONY KNITTING DEPT.
Large Selection Waste Paper Baskets and Inexpensive Unusual Gifts

Jolin Furniture Co.
WINDOW SHADES
Linoleum - Congoleum Rugs
New and Used Furniture
214 B St. Phone S. M. 4-0209

BUS SCHEDULE TO SAN MATEO
LEAVES SHARP PARK 9:02 A. M.
ARRIVES IN SAN MATEO 10:20 A. M.
LEAVES SAN MATEO 3:05 P. M.
ARRIVES SHARP PARK 4:12 P. M.

GREYHOUND

NOW FEATURING
WASHABLE COTTON
$2.98 to $8.98
CAROLYN SHOP
— 3rd. Ave. San Mateo

Occupants of Navy Plane Rescued Near Sharp Park Coast

"Coming in on a wing and a prayer" a navy plane with gasoline for only three miles was safely set down by its pilot Lt. John C. Healy (25) of Philadelphia off Taraval street in San Francisco on Easter Sunday.

High seas and a fast sweeping wind drove the floating monster southward to Mussel Rock, preventing coast guardsmen from making a rescue of the crew.

A motor boat from Fort Point took off one crew member who had taken to a life raft and later the rest of the crew embarked on a larger raft and were picked up by an army crash boat. The navy tug Rugaduce put a new crew aboard the plane and after securing tow lines pulled it into the bay.

The seven rescued crewmen were taken to Fort Point and to Alameda Naval Air station.

★ ★ ★ ★

Mr. and Mrs. Lew Barker and son Jimmy, who several months ago had returned to their former home in Oklahoma recently came back to Sharp Park to live. Jimmy is now over two years old and had grown considerable while away.

Rangall Yorks son of Mr. and Mrs. Thomas Yorks celebrated his 18th birthday Thursday of this week. His parents gave him an identification bracelet. Rangall is a Marine.

SHARP PARK BREAKERS

VOLUME 7 — NUMBER 17 AND FIRST TOWNSHIP NEWS FRIDAY, APRIL 13, 1945

Red Cross Letter Expresses Thanks For "Over the Top" Amount

April 3, 1945

Mrs. Louise Fenton,
Box 255,
Sharp Park, Calif.

In Mrs. Scott's absence, we wish to acknowledge receipt of $529.05, being the amount solicited and collected by you and your workers in the Sharp Park district.

On behalf of the San Mateo County Chapter, we wish to thank you and congratulate you and your workers on the splendid work you have done for Red Cross in accumulating the above amount and going "over the top". This wholehearted co-operation is deeply appreciated by us and we wish to convey this appreciation to you and your workers.

Sincerely yours,
Daniel J. O'Connell, chairman
1945 War Fund Drive.

Editors Note: Sharp Park's quota was $250.

★ ★ ★ ★

BOSTON BAKED BEANS HIGHLIGHT FIREMEN'S AUXILIARY LUNCHEON

Had the beans been baked in Boston, they couldn't have been more savory and although the portions were generous every plate was cleared of the delicious luncheon served by the Firemen's auxiliary. Tuesday afternoon of this week, April 10, 1945. In addition to the beans there was beet salad, brown bread, coffee, jello and doughnuts.

The hostesses were Mesdames A. Nicolaysen, Bruce McIntyre Cornell Vandermeer and William Corley.

After the luncheon whist was played and first prize was awarded to Mrs. Harold (Jule) Rueckert second, Mrs. Cornell Vandermeer, third, Mrs. Victor (Louise) Patry and the booby to Mrs. Dick (Victoria) Plate.

★ ★ ★ ★

TEEN AGE CLUB SURPRISE JACKIE CORDURIER ON BIRTHDAY OCCASION

With nearly all members present about 16 young people surprised "Jackie" Cordurier (not sure of spelling) of Pacific avenue on a recent evening in celebration of her 16th birthday.

Cake and ice cream were brought in by the honored guest's mother, Mrs. Van Thompson.

For entertainment various games were played including "Selling Socks", "Finance", "Winkum" and others. Jackie received many presents, many of them from the soap family.

★ ★ ★ ★

The Teen Age Club are holding a business meeting at the club house Friday evening of this week. It is important that all members be present.

FIRE CALLS

DAYTIME ONLY
Sharp Park 2411 or 5221

NIGHT TIME ONLY
Sharp Park 2411 or 5611

POLICE PROTECTION
Deputy Sheriff C. Lockwood
Sharp Park 6431

PEDRO FIRE DEPT.
Sharp Park 3184 (Magrin) or
Sharp Park 3182 (Rees)

Newspapers Taken Too Much For Granted

We all take clocks for granted. There is probably not a home here in America that does not possess some sort of a time piece. Suppose, like in the story of "The Discontented Pendulum", your clock, my clock, and everybody's clock should decide to close shop and vacation indefinitely.

All clocks, from the largest dials 38 feet to 23 feet across to the smallest of faces only a few inches in diameter are tremendously important in every walk of life, and should they, sometime, all decide to go on a strike, the world at large would be as inactive as the area surrounding the lovely princess, doomed to sleep one hundred years.

Not only was the recording of time used by man in its more simple forms but the recording of events, crude forms of newspapers, were in existence many years before the invention of printing.

More than a century ago a great ruler and general gave this opinion of the press. "Four hostile newspapers are more to be feared than a thousand bayonets." If so powerful in those earlier years how much more can be said of the newspapers of today, for the American press ranks as one of the world's foremost industries.

Like clocks, should all newspapers, printed or verbal, of the world today, cease to function this very second, their service would no longer be looked upon so nonchalantly by the reading public. Even the little four page weekly would be missed in its small corner, along with its big brother, the city daily.

The reading public of a community usually think of advertising as a newspaper's only or principal stock in trade. The latter phrase is true, but in bargaining for the ads you read from day to day or from week to week, the solicitor is asked a question of great importance to his prospects. "What is your paid circulation?", or in other phrasing, "how many paid subscribers have you?"

You and you and you, who subscribe to your local newspaper are responsible for a part of that paid circulation, which when totaled should add substantially to a publications yearly income. Without subscribers there would be no advertising. Therefore every subscription by the quarter, half year or year is important and adds to a newspaper's commercial standing.

The establishment of a free press in a small community portends many a long and weary mile to its publisher, as the new project must first try its wings and prove its worth to the citizens of the home area before continued patronage by reader and advertiser is assured.

A serviceman in this present conflict, who had saved up money to buy a newspaper after the war, had written, in the interum between battles, an introductory editorial for his new enterprise. Although killed in action, his idea of a newspaper's service to a community lives on and is worthy of quoting in part as an ideal standard for all newspapers.

"This newspaper will play ball in building this community in every above board way it can. It will play ball in giving you the best all-around newspaper it can turn out. It will play ball in getting everything for you and for that we want and deserve in the way of a better life. But if someone should try to pressure us into taking what we believe is the wrong side of any question; if someone should try to pressure us into hushing any important information-then, right then, we will be through playing ball."

Is your newspaper playing ball for the better things of life? If so, support its ideals by being a subscriber.

MORE NEW RESIDENTS FOR SHARP PARK

Old friends of Mrs. E. Fry of Pacific avenue, recently left Los Angeles to become Sharp Park residents and are now occupying the George Rean house across the street from the Fry home.

Folks, meet Mr. and Mrs. Leo Sorentino and their two fine sons David 19) and Leo (7). Leo, Sr. is a Marine, with headquarters in San Francisco. Ruth, his wife is the sort that enters into the social activities of a community and we know will make many friends here. Remember to say "Hello" when passing that way.

★ ★ ★ ★

Belard Letter Refers To Local Friends

April 6, 1945

Dear Mrs. Pitschke:

Returned from Seattle about ten days ago and found all of my Sharp Park Breakers here and have been enjoying reading them. It is only four months since I left Sharp Park and my friends there but it seems a great deal longer. Sharp Park is a beautiful spot and I will always remember the many pleasant years I spent there.

Had a lovely visit with my many friends and my mother, sister and family and brother and family in Seattle and Everett. Am living with my daughter in Monterey at present and think I will locate here for I do love to be with my little grand children.

Am enclosing a check for the Breakers. Will probably be up to Sharp Park later on. Remember me to all my friends, I think of them every day.

Love to you and family,
Your friend,
Edith Belard.

★ ★ ★ ★

Maj. and Mrs. Lin Shield from Fort Scott spent last Sunday at the Larry Larsen home on Montaraz terrace, where they shared a delicious home cooked dinner.

Three More Veterans World War I Added To Local List

Harry Olson of Kohala avenue served in the Marine corps in World War I. Joined up in 1917 and was stationed on Mare Island. Belonged to the 5th and 6th regiments of Marines and would have gone overseas if he and a number of others had not taken the flu, and were left behind while the rest of the boys went on over. Olson and other comrades were stationed at Newport, R. I. at a torpedo station and were at the close of the war discharged from there.

George Curtis of Moana avenue belonged to a Camaflage company. Unable at present to contact George for further information.

Josiah A. DeVore, Edgemar. More information later.

We suggest that all these veterans and their wives get together at a dinner meeting sometime and talk things over. How about it fellows?

★ ★ ★ ★

Mrs. Teddy (Lois) Copman was a Rockaway visitor, Wednesday of this week. Teddy is serving in the army somewhere in Germany. Teddy and Lois both attended Rockaway school and Lois the Jefferson Union high school.

In letters from the battle front infantrymen, flyers, tankmen and engineers, veterans of bloody combat duty who "have seen injured Yanks, dead Yanks and cemeteries covered with white markers", wonder at the apathy of many here. They wonder how news of "13,000 striking infantrymen — matching the number of Dodge plant strikers—in Germany or Luzon, would affect the folks at home. Their honest bitterness over the machinists-boilermakers jurisdictional battle, tying up badly needed Army ships at San Francisco, bodes no good for post war relations.

MARTIN POSS SWORN IN

Martin A. Poss of San Mateo on April 9 was an official member of the San Mateo County Board of Supervisors, after having been sworn into office by County Clerk William H. Augustus. Poss, who was appointed last week by Governor Warren, posted a $2500 bond. He will be seated at the April 17 meeting of the board.

★ ★ ★ ★

PETALUMA FRIENDS AND FORMER RESIDENTS VISIT HERE SUNDAY

Not having seen their friends of the North Coastside for many months, it was pleasant to Mr. and Mrs. Laverne Via Grana of Petaluma to be in Sharp Park, last Sunday, for a visit.

The couple were dinner guest of ye publisher and daughter Mrs. Myron Cropsey, and in the afternoon called at the Check Mierzejewski home on Salada avenue, the men folk enjoying a clam boat near Pedro.

Mrs. Via Grana misses her son David Shaw, a marine in active service, and so many times during her stay, he was the topic of conversation.

While here "Margot" obtained slips from her friends' gardens, remembrances to flourish from year to year.

★ ★ ★ ★

Do you enjoy playing whist? Do you want to help support the work being done in your community by Parent-Teacher (P.T.A.) organization? If your answers are YES, be a guest at the regular monthly whist party, Friday evening of next week, April 20, 1945. It costs so little and you'll have a grand time.

Mrs. Sophie Guagliardo returned recently, after spending several days with her husband, whose ship was in port. Mrs. Guagliardo is the daughter of Mr. and Mrs. Charlie Gust of the Rockaway Cafe.

President Powley of Telephone Company Sends Timely Message

President N. R. Powley of Pacific Teelphone and Telegraph Company in his message to shareholders accompanying dividend checks for the first quarter of year calls attention to the company's performance in handling the high volume of business, confronted as it is with inadequate facilities, due to the pressing war demands, to meet promptly unfilled civilian orders for telephone service.

Mr. Powley called to the attention of the shareholders that "exclusive of new installations, discontinuances and moves, our company handled last year a movement of 991,559 telephones — a number equal to more than a third of our total telephones in service.

"The preliminary Earnings Report for the first quarter of the year indicates earnings per common share of $1.75 as compared with $1.84 per common share for the last quarter of 1944 and $1.75 per share for the first quarter of last year. Labor costs and taxes continue to increase markedly. Further wage increases involving substantial expenditures have been recently under negotiation with the unions. Our commitment to employees absent on leave in the armed forces and the merchant marine will require large wage expenditures when we gladly welcome them home to our family circle".

Editor's Note: Read more about telephones in advertising elsewhere in these columns.

★ ★ ★ ★

BENEFIT DANCE FOR PEDRO FIRE DEPARTMENT SOCIAL AND FINANCIAL SUCCESS

A congenial and happy crowd, mostly from this North Coastside locality, danced to the music of the Sportsmen's orchestra, including W. H. Bell, E. L. Spencer, A. Alonso and Cliff Lockwood, last Saturday evening at Vallemar Park Pavilion.

Hot dogs, beer and soda water were included in the refreshments. Among those who served on committees and were responsible for the success of the party were Mr. and Mrs. George Mahoney, Mr. and Mrs. Charles Hulling, Mr. and Mrs. Victor Magrin, the Paczochs, Mr. and Mrs. F. Bachman, Mrs. Tom Beeson and Grace Dannann and bartender Charlie Schuttel.

The $25 war bond was awarded to Margie Williford of Sharp Park.

★ ★ ★ ★

Mrs. Angel Stenerson, a former resident, now sojourning in San Francisco for the duration only, enjoyed a recent visit from her son Kenneth Loberg, who for the past two years has been stationed in the South Pacific. At present he is stationed in Minneapolis, Minn.

The North Coast County Water District will hold its regular monthly meeting Wednesday of next week, April 18, 1945. The time is 8 o'clock. Prior to this meeting the Sanitary Board is scheduled for 7 o'clock. Every one is invited to be present and learn first hand all about the progress that is being made regarding water and sanitation.

SHARP PARK BREAKERS
And FIRST TOWNSHIP NEWS

A Newspaper of General Circulation
Sharp Park, San Mateo County, California
M. L. PITSCHKE - - - Editor and Publisher
Phone Sharp Park 5611

Entered as second-class matter, November 17, 1939, at the Postoffice at Sharp Park, California, under the Act of March 3, 1879

SUBSCRIBERS SERVICE

SEWING and alteration. Mr. Harold (Curley) Yoho, 228 Moana Way, Sharp Park 6736.

FOR SALE: breakfast set $25, 7 piece aluminum set, heavy pre war $20. Misc. chairs and table. Inquire of Mrs. L. H. Taylor of Minerva avenue in Vallemar or phone Sharp Park 3101.

FOR SALE: Wedgewood 4 burner stove $55. Coolerator $60. Wicker settee, chair and rocker $15. All used only 6 months. Phone Sharp Park 5501 on Sunday only.

WANTED: small sewing machine. Drop postcard to F. Halling, Loma Mar, Calif.

WANTED: woman to care for 15 mos. old boy. Some light housework during day in my home. $15 per month including breakfast and lunch. Six weeks to 2 months. Phone Sharp Park 5622.

WANTED: Riders transportation with someone leaving Sharp Park about 7 o'clock mornings to the vicinity of the Embarcadero. Phone Harry Olson, Sharp Park 5731.

FOR SALE: Sedan, Studebaker '34 model. Excellent condition $300. Phone Sharp Park 2406.

FOR SALE: Two metal beds, roll away type, complete with mattress, A-1 condition, $25 each. Martin Dietrich, Phone Sharp Park 3081.

WANTED: Discarded tanks from Butane gas. Anyone having any to sell contact E. Fry on Pacific avenue. Will buy if reasonable.

FOR SALE: Gas Kitchen range, 4 burner, trash burner. See it at Carl Tuckers, at 155 Hilton Way Sharp Park.

WANTED to rent: 2 bedroom house, furnished. Call B. Meadows, Sharp Park 2601.

WANTED: Good home for two altered housebroke yellow male cats. Young, but full grown. Family moved away and left the behind. Too beautiful to send to pound. Neighbors feeding them. Phone Sharp Park 5611.

Bill Rich Paints Vivid Word Picture Of What War Means

Dear Ma:

I'm waiting to go out on a detail, so have a few minutes to write a letter. Everything is going along OK. We are living in a big building that used to house troops before the war. This is a pretty good set-up with a concrete floor and so forth. Most all of the buildings around are damaged so we are rather fortunate in getting one in good condition.

The kitchen is operating and the food situation is pretty good. We are not getting so much Australian food anymore, which helps matters. The food from home is much better.

Last night I had a chance to visit some of the released U.S. and British prisoners of War. Believe me it was an experience talking to those men, listening to the hardships that they have gone through. They really can't believe that they are free once again. Most of them are from 50 to 80 pounds under their normal weight, for all the food the Japs gave them was a handful of rice twice a day and occasionally a little green vegetable.

By bribing the Jap sentry they were able to get something extra once in a great while.

The men were treated cruel and suffered many indignities. One fellow I talked to told how after he was given a beating and got off the ground for more, the Jap would quit and admire the American guts, later giving him cigarettes and candy. The common Jap is a sadest and is definitely not human. I know Jack will pull through this OK for he can take it as well as the others.

I heard the camps in Japan are a little better than those here on the Philippines.

Another pathetic sight was the men with one leg, who made their own wooden leg, hobbling about with a smile on their faces. The strange thing about it all these men have a desire to stay here and fight the Japs.

There are a lot of things more to write about but I'd better not at this time. The newspapers will probably give all the news soon. I wished all the civilians at home who don't think there is a war on could see these men.

It hardly seems the middle of Feb. already but we are pretty busy and time goes by fast enough. We even had a couple of movies in the evenings, so we can't complain. Mail comes in regular and I hope you are getting mine OK. This is about all the news I have for now.

Hope everyone is OK and my love and best wishes to all.

Bill.

Glen Park Roofing Company
M. B. Castagnetto Free Estimates
Bus. Ph. Randolph 5323 - Res. Ph. Delaware 7009
350 Ocean Avenue - 175 Dartmouth Street
SAN FRANCISCO, CALIF.

Associated Service Station
Marlette and Smith
AUTO REPAIRING
ALSO FARM EQUIPMENT
OFFICIAL AAA & NAC STATION
PHONE SHARP PARK 2821
Night Calls, Sharp Park 5201
21 HOUR TOWING

INSURANCE
SEE
MYRTLE BURKE
LICENSED AGENT
Ray T. Higgins Office
Phone Sharp Park 2011

QUALITY AND DEPENDABLE SERVICE IS OUR MOTTO — TRY
Beeson Cleaners
We clean Garments, Rugs and Drapes beautifully. Hats Cleaned and Blocked. Alterations and Repairing neatly done..
For pick up service on the North Coastside,
Phone Sharp Park 3181 Daily
EXCEPT TUESDAYS AND FRIDAYS

Sharp Park Grocery
Open Every Day From 8 a. m. to 7 p. m. Except Sundays, When We Close at Noon.
Pick up Sunday Papers Before Store Closes.
FISH EVERY DAY OF WEEK
Plenty of Fresh Fruits and Vegetables at All Times
TELEPHONE SHARP PARK 5221
MR. AND MRS. W. H. BELL

JANOVITZ'S
IF YOU NEED IT — WE PROBABLY HAVE IT
TRY HERE FIRST
SHARP PARK 5371
Pay Station P. G. & E. and Water Bills — Agent Peerless Laundry

PARKSIDE
SHOE RE-NU
Pete Vernatchi, Prop.
2103 TARAVAL STREET cor. 31st Avenue
24 HOUR SERVICE If Work Is Brought In
Pick up will be made at Recs's Dude Ranch, Pedro Valley and Janovitz's in Sharp Park.

House Repairing
Carpenter — Painter
Plasterer — Brick Work
Interior Decorator
House Roofing
14 Years of Trade School
Call Sharp Park 6771
JOHN McHUGH

BYRNE
Radio
We Have The PARTS & TUBES to FIX YOUR RADIO
Opposite Daly City Theater
Phone Randolph 7782

Bernice's BEAUTY NOOK
Next Door to Hangout
Phone Sharp Park 2111
If No Answer Call S. P. 5231
Beauty Work by Appointment with
BERNICE ENNOR

Doing a big job and doing it well
COURTEOUS, calm and competent is a particularly good description of the telephone operator these days. She has a big job to do and she's doing it well.
She appreciates your help, especially when you're on a crowded Long Distance line and she must ask you to "Please limit your call to 5 minutes."
Buy War Bonds for Victory

-:- Activity Calendar -:-

North Coast County Water District, 3rd Wednesday of month, 8 p. m., Firehouse.

Sanitary District, 3rd Wednesday of month, 7 p. m. Firehouse.

P. T. A. regular monthly meeting, 4th Thursday of the month, this month, 2:30 p. m. April and May at 8 p. m., Schoolhouse.

P. T. A. Whist, 3rd Friday of every month, 8:30 p. m. Schoolhouse.

P. T. A. Baby Clinic, 1st and 3rd Thursday of each month, 9 to 12 a. m., Schoolhouse.

Boy Scout Troop No. 29, every Friday evening, Schoolhouse.

Cub Scouts, every Wednesday after school at Sexton home on Pacific avenue. 2nd Tuesday evening of month 7:30 p. m., Schoolhouse.

Sharp Park Volunteer Fire Dep't 1st and 3rd Thursday evening of each month.

Sharp Park V. F. D. auxiliary, 1st Wednesday evening of month and following Tuesday of month, 12:30 luncheon with whist party.

Coastside Sportsmen's Club, last Tuesday of each month.

Ladies' Aid of Little Brown Church, 1st and 3rd Tuesday of each month, 2:30 p. m. at homes of members.

Library Hours, Monday 7:30 to 9:30 p. m.; Wednesday 2 to 4 p.m.; Friday 3 to 5 p. m.

Vallemar Improvement Club meets the last Sunday of every month at 7:30 p. m.

Rockaway Progressive Club, Inc. meets the 1st Thursday of every month at 8 p. m. Also 3rd Thursday for social evening.

Pedro Valley Improvement Club regular business meeting 3rd Friday evening of every month. Social or Bingo meeting, the 1st Friday evening. Both at 8 p. m.

Jack Butler of Brighton Road recently took a trip east by plane to visit his sister Mrs. Lois Barker, who was seriously ill and underwent a major operation. The joy of seeing her brother did wonders for the patient and she is convalescing satisfactorily.

Marilyn Probst and Wanda Prough of Rockaway Beach are among the boys and girls of the North Coastside, who are attending Jefferson Union High school and whose names were inadvertently omitted from the list printed recently in these columns.

Mr. and Mrs. George Bean of Pacific avenue have rented their home and have moved to Ben Lomond for several months on account of Mr. Bean's health. His many friends here hope that the change of climate will be beneficial and that he will return feeling "tops".

On her birthday, Monday of this week, April 9, 1945, Mrs. B. Meadows of Moana avenue was the luncheon guest of her small daughter Virginia at the Hangout.

Mrs. Maude Pitschke and granddaughter Laurie Ann Cropsey spent last Saturday in San Francisco, attending "Watch Out Angel" at the Curran Theatre.

Mr. and Mrs. Ernest Mangue of Pedro valley and two children have moved to Bodega Bay, where Mr. Mangue is engaged in the fishing industry.

Some of the Sharp Park members of the Singer Sewing Machine Sewing class in San Mateo are continuing with a second course and anyone desiring to join the class please leave name with Mrs. Joe Silva or at the office of this newspaper. The classwork is so pleasant and helpful that the girls are loath to discontinue.

D. F. Larkin will be leaving soon for Cathedral City, near Palm Springs for rest and a physical build-up.

Mr. and Mrs. Putnam of Rockaway Beach left for North Carolina, Wednesday of this week.

Mrs. Gus (Bertha) Buchten is improving after a recent illness, which called for a check-up, which proved that her condition was not serious.

Mr. and Mrs. Frank Malish have some fine ducks, one of which is about to hatch some eggs. The original stock came from that of Mr. and Mrs. Warren Clark of Carmel avenue.

LYNN'S PRINT SHOP
657 San Mateo Avenue San Bruno, Calif.
Phone San Bruno 2453
Wedding Announcements - Letterheads - Invoices
Business Cards - Statements - Ruled Forms
On The Coastside Phone
SHARP PARK BREAKERS
Phone Sharp Park 5611

Mail this for FREE sample copies of THE CHRISTIAN SCIENCE MONITOR
You will find yourself one of the best informed persons in your community when you read The Christian Science Monitor regularly. You will find fresh, new viewpoints, a fuller, richer understanding of world affairs . . . truthful, accurate, unbiased news. Write for sample copies today, or send for one-month trial subscription. $1.00
The Christian Science Publishing Society
One, Norway Street, Boston 15, Mass.
☐ Please send free sample copies of The Christian Science Monitor including a copy of your Weekly Magazine Section.
☐ Please send a one-month trial subscription to The Christian Science Monitor, for which I enclose $1
NAME ....
ADDRESS ....

WHEN IN DALY CITY
Get Good Food At
Peter's Restaurant
Closed Mondays For the Duration
Other Days Open 6 a. m. and Closes 8 p. m.
6286 Mission Street

WARSHAWSKI'S
Dry Goods Store
at
6340 Mission Street
DALY CITY
carries
NEARLY Everything For the Home and Family

Wander Inn
Pedro Valley-Highway 1
(Formerly Maracci's)
On the Beach . . .
Bathing and Fishing
. . . It's Cozy Inside
Joe & Maggie

458 CLUB
SAN BRUNO
(Not the Biggest but the Friendliest)
Choice Wines and Liquors
Fred Mason - Art Annis

EDWARD C. VAUGHAN
NOTARY PUBLIC
62 Carmel Avenue
SHARP PARK
San Mateo County
Telephone Sharp Park 2251

G. Carter Construction Co.
Masonry & Refractories
200 Davis Street
San Francisco
DOuglas 8590
Local Phone
Sharp Park 3401

GENE'S
SHELL
STATION
24 HOUR SERVICE ON
TIRE RECAPPING
BATTERIES
NEW TIRES
(If Customer is Eligible)
— LUBRICATING —
Gene Fanucchi
PHONE S. P. 2801

INSURANCE
SEE, WRITE OR PHONE
Frank Loney
Vallemar
Licensed Insurance Broker
FIRE — AUTOMOBILE
LIABILITY — PLATE GLASS
ALL RISKS
Sharp Park 2541

Watches Repaired
Prompt Attention
By Expert Craftsman of Many Years Experience
LEAVE WATCHES WITH
Frank Loney, Vallemar
or
SHARP PARK BREAKERS

The object of insurance is to protect against financial loss due to destruction of:
YOUR PROPERTY
YOUR EARNING POWER
YOUR LEGAL LIABILITY
For the protection you should have at a price you can afford to pay see:
J. TROGLIA
General Insurance Broker
Rockaway Beach
Sharp Park 2461
Member of Insurance Brokers' Exchange of San Francisco

NEWELL'S
WHERE FRIENDS MEET
497 SAN MATEO AVE. — SAN BRUNO
Phone San Bruno 89

EL CAMINO THEATRE
SAN BRUNO - Phone SAN BRUNO 20
Sun., Mon., Tues.
April 15, 16, 17 —
"Murder, My Sweet"
DICK POWELL
'Lake Placid Scranade'
VERA RALSTON
Wed. to Sat.
April 18, 19, 20, 21—
"Thunderhead, Son of Flicka"
RODDY McDOWALL
PRESTON FOSTER
"Circumstantial Evidence"
LLOYD NOLAN
MICHAEL O'SHEA
BUY WAR BONDS AND STAMPS AT THIS THEATRE
Doors Open Week Nights 5:45
Saturday and Sundays 12:45pm

W. C. LASSWELL AND CO.
Mortician
6154 Mission Street
DALY CITY, CALIF.
Randolph 0100 and
Randolph 0101

NOTICE TO TAXPAYERS
County Taxes
1944 1945

Notice is hereby given that the second installment of the 1944 taxes will be delinquent

Friday, April 20th, 1945

Taxes may be paid on any day at my office, except Sundays and Holidays in Redwood City at the Court House. Hours: Daily 9 A. M. to 5 P. M. Saturdays 9 A. M. to 12 noon.

Address all communications regarding County taxes to

RALPH C. MacARTHUR
County Tax Collector.

CHURCH SERVICES

CATHOLIC SERVICES

At Rockaway Beach Church, every Friday from 10:45 a. m. to 11:45 a. m. religious instruction to the children by the Sisters of the Holy Family.

At Sharp Park in the Firemen's hall, every Friday from 9:30 a. m. to 10:30 a. m. religious instruction.

At Rockaway Church, every Sunday at 10 a. m. Mass with singing and sermon by the clergy of Colma Parish.

OCEAN SHORE PARISH
H. D. HARKINS, MINISTER

The Little Brown Church by the Sea.

Evening hour of song, 7:45 p. m. Pastors sermon theme, "The Supreme Court in Religion", Matt. 28, 18.

Bible school with classes for all grades, 10 a. m.

Bible study and fellowship, Wednesday, 7:30 p. m.

The Church with a hearty welcome for all.

DENTAL AIDS FOUNDATION
"SPECIALISTS"
In Difficult Artificial Dentures
Room 1532, 450 Sutter St.
Telephone SUtter 5653
(By Appointment Only)

BETTER THE RHINE
WITHOUT THE BACON,
THAN THE BACON
WITHOUT THE RHINE.
BUY BONDS
J and L MARKET
RAY AND HAZEL MURPHY

CALL UP THE RESERVES!

Standby Electric Power Wins Industrial Battles

HIGH up in an Oakland office building sits the P. G. and E. System Load Dispatcher. His role is that of a General directing operations from his Supreme Headquarters. He marshals an army of electric generating stations much as the military commander masses his divisions of men and armor.

On the front line are the 52 interconnected hydroelectric powerhouses of the system with a total capacity of 1,450,321 horsepower.

Held in reserve are 13 steam operated stations, big fellows most of them, ready to move into action at any time with additional electric forces totaling 853,384 horsepower capacity.

If storm, seasonal water shortage, or any other mischance puts one or more hydro stations temporarily out of commission or if demand at peak hours grows too heavy for the hydro plants to carry, the reserve steam plants are called up at the critical moment.

That's *Standby*, our insurance to Industry, to all our customers, that service everywhere shall be uninterrupted and adequate.

Standby, the reserves that frequently win the industrial fight against costly shutdowns, idle manpower and machinery.

Standby, the extra system capacity which has enabled this Company to meet every wartime demand for power. Isolated generating plants, lacking this protection, cannot equal this record.

16XW-449

P·G·and·E PACIFIC GAS AND ELECTRIC COMPANY
AN INTERCONNECTED ELECTRIC POWER SYSTEM SERVING CENTRAL AND NORTHERN CALIFORNIA

CHRISTIAN SCIENCE
LESSON-SERMON

"Are Sin, Disease, and Death Real?" This is the Christian Science Lesson-Sermon subject for Sunday, April 15, with the Golden Text taken from Jeremiah: "Heal me, O Lord, and I shall be healed; save me, and I shall be saved: for thou art my praise." (17:14).

One verse in the sermon is from the 119th Psalm: "Trouble and anguish have taken hold on me: yet thy commandments are my delights." A correlative passage from the Christian Science textbook, "Science and Health with Key to the Scriptures" by Mary Baker Eddy, reads: "The belief in sin and death is destroyed by the law of God, which is the law of Life instead of death, of harmony instead of discord, of Spirit instead of the flesh." (p. 253).

★ ★ ★ ★

The Rockaway Progressive club Inc., held their regular meeting Thursday of last week at which time it was decided to hold the business meeting on the first Thursday of each month, as scheduled, but on the 3rd Thursday of the month to put on a purely social get-together. See change in Activity Calendar.

"HERE TURK AGAIN"

Pete and Anna's
Every Sunday
Wonderful Food 2 to 9 pm

Rockaway Quarry
ROCK - SAND
CEMENT
and Top Soil
PHONE SHARP PARK 2121

SIX TEE INN
E. PACINI
Italian Dinners - Steaks- Chops
Chicken
Food That Satisfies Hungry Golfers Will Satisfy You.
WINE AND BEER
PHONE SHARP PARK 2981

Rockaway Cafe

AT THE BEACH
Rockaway Beach, Calif.
Steak Dinners, Chops, Delicious Hamburgers, Hot Dogs, Special lunchenus and dinners can be arranged.
PHONE SHARP PARK 2441

San Mateo Shops Favor Everything For Spring

Wisnom Hardware
HARDWARE - HOUSEWARE
PAINTS - PHONOGRAPH RECORDS
201 2nd Ave. Ph. S. M. 3-3607

Williamson's
FURNITURE FOR YOUR HOME
159 B STREET - SAN MATEO, CALIF.

BRANSON'S MEN'S SHOP
Sport Coats — Hats
Slacks — Shirts — Ties
222 THIRD AVENUE
Telephone San Mateo 3-9103

BURRIDGE
78 - 3RD. AVENUE
Stationery - Greeting Cards - Office Supplies

PECTEN'S JEWELRY
"Buy Here With Confidence"
236 3rd Ave., Phone S.M. 3-1160
Expert Watch Repairing

POPE'S DRUG STORE
PERFUMES - STATIONERY
PRESCRIPTIONS
THIRD & B STS.

Phone 3-1841
Leth's Beauty Studio
170 3rd Ave.
San Mateo, Cal.

LOEWE & ZWIERLEIN
DEPT. STORE
317 - 325 B ST.
FURNITURE DEPT.
326 3rd Avenue

FOREMAN'S CAMERA SHOP
92 3RD AVENUE
CAMERA SUPPLIES
GREETING CARDS
LEATHER GOODS

Singer Sewing Machine Co.
SALES - RENTAL - REPAIR
Dressmaking Classes
Daytime or Evenings
J. P. Montgomery, Mgr.
PHONE S. M. 4-1377

LOEWE & ZWIERLEIN
BALCONY KNITTING DEPT.
Large Selection Waste Paper Baskets and Inexpensive Unusual Gifts

Jolin Furniture Co.
WINDOW SHADES
Linoleum - Congoleum Rugs
New and Used Furniture
214 B St. Phone S. M. 4-0209

BUS SCHEDULE TO SAN MATEO

LEAVES SHARP PARK 9:02 A. M.
ARRIVES IN SAN MATEO 10:20 A. M.

LEAVES SAN MATEO 3:05 P. M.
ARRIVES SHARP PARK 4:12 P. M.

GREYHOUND

Sojourning on Pacific avenue, with Mr. and Mrs. Van Thompson and family is Mr. and Mrs. 'Hank' (Henry) Daly and two children, Bonnie Kay (10) and Baby Walter (5 mos.). Bonnie is attending school here in Sharp Park The Dalys are from Denver and like this locality so well that they may decide to make their home here on the North Coastside. Does anyone know of a furnished two bedroom house? Mr. Daly is a brother of Mrs. Thompson.

The Women's Club of Rockaway Beach met Thursday afternoon of this week at the schoolhouse, the children of the school opening the meeting with singing. Final plans were made for the May Day Picnic for the school children.

Mrs. Coletha Pardoe of Rockaway Beach had the misfortune to fall and hurt her ankle. Although up and around the injury is quite painful.

BATTERIES CHARGED WHILE YOU WAIT
BUICK SPECIALISTS
HAMMERS
Repair Shop
Complete Automotive Service
2941 Geary Boulevard
SKyline 7860
CHARLES DURAND

SHARP PARK BREAKERS

VOLUME 7 — NUMBER 18 AND FIRST TOWNSHIP NEWS FRIDAY, APRIL 20, 1945

CIVIC MEETINGS BOTH REPORT PROGRESS

Those present at the meetings of the Sharp Park Sanitary Board and the North Coast County Water Board, Wednesday evening of this week, felt assured that the affairs of both districts were in able hands and that much had been acomplished during the past month. During the first meeting a close checkup was made on garbage service to see that no one in Sharp Park should be overlooked.

Burying garbage is a violation of County Health laws and every resident is expected to provide a garbage container and receive garbage collection service.

E. P. Wilsey, having made a careful survey and study of the slump hole area in the vicinity of Clarendon and County Roads reported that the installation of a culvert would carry the stagnant water to that of the golf course, its natural drainage, and from there be pumped into the ocean, that is with San Francisco's permission, which Wilsey said he believed would be granted. He also believed that our County's aid could be obtained in the carrying out of this project.

At the water meeting, in the absence of Bruce McIntyre, A. D. Brunette was appointed chairman protem. Secretary Wilson read Resolution No. 11, which dealt with boundary description of the five divisions, Edgemar, Sharp Park, Vallemar, Rockway Beach and Pedro Valley, each of which was entitled to one director on the Board of the North Coast County Water district.

It was interesting to note how promptly water and garbage bills were being paid and how fast treasury funds were increasing.

Mr. Wilsey agreed with Supt. Jim Fenton that the surface water previously disconnected from the system should be used again on account of increased consumption, but that for reasons of health would have to be chlorinated. As chlorinating equipment was too expensive for the district to handle at this time, Wilsey believed that it would be possible for the district to rent equipment for the summer and he said he would see if such an arrangement could be made.

Mr. Wilsey, thus far, is experiencing no difficulties in obtaining the necessary rights of way necessary for the Hetch Hetchy project.

Shortly before adjournment of the water meeting, J. Troglia of Rockaway Beach made a special announcement regarding state fire trucks here on the Coastside. There are three of them, one at Half Moon Bay, one at Pescadero and one at Rockaway Beach. Primarily they are to be used for forest fires, but may also be used for other fires and the people will not be taxed for their maintenance or for the salary of the firemen assigned to operate same. These trucks are furnished by the State of California for our protection. Earl Petersen is our local North Coastside fireman. On page one of this newspaper may be found the telephone numbers to call in case of fire.

★ ★ ★ ★

Emmet Fellows of Salada avenue caught eight perch last Sunday. They averaged about a pound a piece in weight.

Leo Richard Girdler
MM3-c U. S. Navy

In a recent letter to his mother Leo writes that he is in one of Uncle Sam's toughest outfits. "We are all one and one are all," he says.

He recently, "Got myself a short haircut. We have a swell barber".

He refers to his being able to see all the shows he wants to see for the price of only a nickle.

In the letter reference is made to his sister Anna, and two of his brothers Gardner and Donald.

Several weeks ago Leo and "Ti Dee" met in church somewhere in Hawaii, and were they surprised to see each other. It is rumored that tears of joy were shed.

★ ★ ★ ★

Elume's Car Hits Pacinis When Making Fast Turn

Entering County Road from Paloma avenue Friday of last week, Mrs. Sam Blume of Pedro Valley tried to negotiate a turn, but in so doing hit Egisto Pacinis' car headed north. With Mrs. Blume was her husband.

Fortunately no one was seriously injured. Mrs. Blume receiving a cut on her forehead and Pacini a bruised shoulder, which he has X-rayed at Mills Memorial hospital. No bones were broken the picture revealed.

A highway patrolman was called to investigate the accident for insurance data, as Pacinis car appeared to be quite badly damaged.

Mr. and Mrs. Blume and Mr. Pacini are respected North Coastside citizens and we shudder to think of what might have happened.

★ ★ ★ ★

Mr. and Mrs. W. R. Stamer, who sojourned in San Francisco during the winter months have been enjoying their home full time for the past two months.

FIRE CALLS

DAYTIME ONLY
Sharp Park 2411 or 5221

NIGHT TIME ONLY
Sharp Park 2411 or 5611

POLICE PROTECTION
Deputy Sheriff C. Lockwood
Sharp Park 6431

PEDRO FIRE DEPT.
Sharp Park 3184 (Magrin) or
Sharp Park 3182 (Rees)

Editor's Note: The [illegible] are brothers and the sons of Mr. and Mrs. E. L. Girdler of Hillway.

Gardner Girdler, Who Received Air Medal

Gardner Lamar Girdler, Aviation Radioman First Class, U. S. Navy, [illegible] son of Mr. and Mrs. Eugene E. Girdler, formerly of Sharp Park, California, recently had been awarded the Air Medal for distinguishing himself in aerial combat near the Marianas Islands in July, 1944.

Girdler, whose wife, Alice Dorace Girdler, and 1½ year old son, Gary Allen, live at 1110 [illegible] avenue, Oakland, is attached to Carrier Aircraft Service Unit stationed at the U. S. Naval Air Station, Alameda, California.

The presentation was made by Commander J. T. Sanderson, USN, in the name of the President of the United States.

The citation accompanying the medal reads as follows:

"For distinguishing himself while participating in an aerial flight as rear seat gunner in a carrier based dive bombing plane assigned to attack enemy gun positions in the vicinity of the Marianas Islands on 7 July 1944. He obtained photographs of enemy defense installations which were of high intelligence value, in the course of which he bailed out of a burning plane and in a critical dive made his way back to his base. His courage were at all times in keeping with the highest traditions of the naval service. The citation was signed by Vice Admiral M. A. Mitscher, USN."

Girdler enlisted in the Navy in May, 1941 and has seen considerable combat duty. He is a graduate of Jefferson High School, Daly City, Calif. and attended San Mateo Junior College for one year. While in school, he was an active participant in sports, participating in football, track, basketball and golf. Prior to entering the service he was a florist in San Francisco and played with a dance band at night. He has two brothers in the service, one in Seabee and the other in the Merchant Marine.

★ ★ ★ ★

Fannie [illegible] wasn't dim but I won't dim more.

Ensign Frank Pilla of Vallemar is home on leave

Dee Dee Girdler
A Merchant Seaman

General MacArthur Pays Tribute To Boys In Maritime Service

(Text of dispatch from General Douglas MacArthur to the Assistant Commandant, U. S. Maritime Service.)

"I wish to convey to you the value of the Merchant Seamen participating with us in the liberation of the Philippines. With us they have shared the heaviest enemy fire.

On these islands I have orjered them off their ships and into fox holes. Their ship became probable targets of attack. At one time they have suffered in Hollandia and in death. The high calibre of courage and the concentrated devotion to their part of the invasion of the Philippines marked an constant throughout the entire campaign in the southwest Pacific area. They have contributed to my absolute to our success. I hold my branch in higher esteem than the Merchant Marine service."

Douglas MasArthur
General of the Army.

★ ★ ★ ★

Coastside Sportsmen To Hold Meeting On Tuesday Evening

This next meeting of the Coastside Sportsmen's Club is to be an important one and every member is urged to be on hand to hear what it all about. The rapid growth of this organization means a lot of hustling to business and in order to keep the club alive and active the entire club should be present, active and alive.

So far, you fellows have done a swell job. Keep up the good work.

Remember that meeting, Tuesday evening next week, April 24, 1945.

★ ★ ★ ★

The body of the man, which is believed to have been murdered early this week and whose body was seen on the beach far below the cliffs on the coast road near Fort Funston to was identified. He is a canuan and was supposed to have had considerable money on his person.

The third and fourth grades of Rockaway school are studying Mexico and many outstanding trophies are on display at the schoolhouse. The children have learned to sing "El Rancho Grande" in the native tongue.

TRUMAN SEEKS HIGHEST SOURCE FOR GUIDA

[illegible] our last public [illegible] turbulent waters have [illegible] our noble "Ship of State". We all hands on deck we [illegible] gallant craft will weather the storm, for God is at the helm. Without Him we can do nothing.

From President Truman [illegible] to those men and women, who he sent We the People [illegible] we quote, "With confidence [illegible] depending upon all of you.

"In the name of human decency and civilization, a more [illegible] method of deciding national differences must and will be found.

"America must [illegible] humanity back along the road of peaceful progress. The [illegible] time and tolerance. We have also an abiding faith and courage which Franklin Delano Roosevelt always had!

"May we Americans live up to our glorious heritage.

"In that way, America may well lead the world to peace and prosperity.

"At this moment, I have in my heart a prayer. As I assume my heavy duties, I humbly pray to Almighty God, in the words of Solomon;

"Give, therefore, thy servant an understanding heart to judge thy people, that I may discern between good and bad; for who is able to judge this thy so great a people?

"I ask only to be a good and faithful servant of my Lord and my people."

We the people are the "hand on deck" and no matter how small the community we represent we have our work to do, not only as individuals, but collectively that we must learn to work together that our "Ship of State" may continue to sail on "with full speed ahead".

President Truman has expressed humility in the face of his task, great enormity looking to Divine Intelligence for guidance.

It is reported that as Harry S. Truman arose to address members of Congress in words that will long be remembered, he, for the moment overlooked that he was president and commenced his address with "Mr. Speaker". Speaker Sam Reyburn then whispered "For a moment, let me present you will you, Harry?"

Pausing for his introduction, the President of the United States then proceeded with his address.

May we all as individuals look to God for guidance and may we seek those qualities of greatness, that are free to all, humility, understanding, tolerance, confidence, faith, courage and kindness.

★ ★ ★ ★

BREAKFAST MEETING PLANNED FOR NEXT LADIES' AID

The Ladies' Aid of the Little Brown church met at the church Tuesday afternoon of this week, Mrs. H. D. Harkins, wife of the pastor, served as hostess.

Mrs. Merle Potter of Birch Lane presented an interesting Bible Lesson, with hymns for all to sing. Mrs. C. P. McCarthy of Eastlake avenue became a member and is to be the next hostess.

Delicious refreshments were served.

★ ★ ★ ★

! BUY WAR BONDS !

SHARP PARK BREAKERS
And FIRST TOWNSHIP NEWS

A Newspaper of General Circulation
Sharp Park, San Mateo County, California
M. L. PITSCHKE - - - Editor and Publisher
Phone Sharp Park 5611

Entered as second-class matter, November 17, 1939, at the Postoffice at Sharp Park, California, under the Act of March 3, 1879

SUBSCRIBERS SERVICE

FOR SALE: Sedan, Studebaker, '34 model. Excellent condition. $300. Phone Sharp Park 2406.

FOR SALE: Gas Kitchen range, 4 burner, trash burner. See it at Carl Tuckers, at 155 Hilton Way Sharp Park.

WANTED to rent: 2 bedroom house, furnished. Call H. Meadows, Sharp Park 2601.

WANTED: Transportation for one rider from Pedro Valley or Sharp Park to near 9th and Market St. Leave about 7 a. m. return from 5 to 5:30 p. m. Phone Sharp Park 3181.

FOR SALE: Old refrigerator in good running condition. Medium size. Call Sharp Park 5832.

FOR SALE: 1 pair brown pumps, size 7½ AAA. Good condition. See Myrtle Burke.

Business and pleasure were combined in a grand trip to Half Moon Bay where the former was transacted by Mr. and Mrs. Al Weddle of the Hangout Monday of this week, and the most pleasureable part of the trip a picnic lunch at Parisima Creek, where Al prepared two thick juicy steaks barbecue style to highlight the out of door meal. It was the first day off the couple had enjoyed since the opening of the Hangout.

McDonald Choice Of Supervisors For Chairman of Board

In the contest for chairman of the Board of Supervisors, Edward R. McDonald of Burlingame was named the winner after a stormy caucus session, Tuesday of this week, April 17, the deadlock vote ending when Hatch and his supporter Supervisors H. W. Edmonds finally cast in with Tom Hickey to name Chairman protem McDonald permanent chairman. It was learned that Edmonds had proposed Hatch at the caucus and Hickey declared his intention of nominating McDonald.

McDonald in accepting the chairmanship, pledged "utmost co-operation and support of all things that stand for the county's betterment."

McDonald welcomed to the board its newly appointed supervisor, Martin A. Poss, who will succeed Beer. Poss declared that he had formed no alliances and would strive for unity.

★ ★ ★ ★

Canning Sugar

Application for canning sugar rations will be in order in the near future. Housewives who expect to use canning sugar can get an application from their local board. The application should be filled out in full and mailed to the board. Actual issuance of coupons for canning sugar will not start until May 1; it will continue through October 31.

★ ★ ★ ★

EARL PETERSON ON LEAVE FROM IDAHO

Earl Peterson of Rockaway Beach arrived home on leave last Sunday evening, arriving in San Francisco in time to catch the last Greyhound bus at six o'clock.

Earl and another buddy from Sacramento hitch hiked all the way from Farragut, Idaho, leaving last Friday and arriving Sunday afternoon. They enjoyed the whole trip more than any other way of travel and saw so many interesting sights.

Earl is a gunner's mate and next Sunday will report for duty at Shoemaker, Calif.

EDGEMAR GIRL GIVES HER HEART TO NAVY

One of our loveliest North Coastside girls gave her heart to the Navy and at eight o'clock on Thursday evening of last week, April 12, 1945, Miss Metha Woods became the bride of James McDavid R. M. 2-c, at Lakeside Chapel with Rev. Harry C. Rogers, its pastor officiating. Miss Yvonne Sackett of Santa Maria avenue was maid of honor and E. H. (Al) Weddle of Paloma avenue, best man.

Metha wore a suit of powder blue and carried a white bible framed with the bridal bouquet. Yvonne wore a suit of delicate coloring and carried an old fashioned bouquet.

The bride, the only child of Mr. and Mrs. Russell E. Woods was given away by her father. Mrs. Woods was lovely in a dress of black and white crepe.

Following wedding vows and congratulations the wedding party and guests enjoyed a reception at the St. Francis Hotel, where a delicious luncheon was served and the wedding cake was cut by the happy couple.

As the benedict's leave from service covers a period of nearly a month, the newlyweds are probably by this time enjoying a visit and honeymoon at the home of his parents in Fort Worth, Texas.

★ ★ ★ ★

County Press Dines At Frank Torres Cafe

George Dunn, publisher of the Half Moon Bay Review was host publisher at the San Mateo County Press association dinner, Monday evening of this week at Marine View Hotel, Moss Beach.

Mr. Dunn explained provisions of the recently passed rivers and harbors bill as they would affect Half Moon Bay. Provisions of the bill call for a government hearing to determine feasibility of a break water at Pillar Point and other steps toward making Half Moon Bay a deep water harbor.

J. Hart Clinton, publisher of the San Mateo Times and president of the industrial relations bureau of the California Newspaper Publishers association, explained operations of various governmental bureaus, having returned recently from Washington, D. C.

The meeting was adjourned out of respect to President Roosevelt.

★ ★ ★ ★

Mr. and Mrs. A. H. Peterson of Sacramento and Mr. and Mrs. Joe Borstead were last Sunday guests of Mrs. Inga Probst of Rockaway. The Petersons and Borsteads are relatives of Mrs. Probst.

Regular P. T. A. Meet Scheduled For Next Week Thursday Eve

Election of officers will be the feature business to be conducted at the regular monthly meeting of Parent-Teachers, Thursday evening of next week, April 26 at 8 o'clock.

Bingo wil be played, with groceries for prizes. Refreshments will be served.

With tight schedules and long working days, it is sometimes difficult to make the effort to attend a business meeting. On that account the committee has endeavored to make the evening more attractive by combining business with pleasure and they do hope that more fathers and mothers will find time to come.

★ ★ ★ ★

BIRTHDAY SURPRISE HONORS KAY PELL

A birthday party staged at the Earl Bray home on Mirador terrace was a complete surprise to the honored guest, Mrs. Kalman (Kay) Pell of Eastlake avenue. The Pells thought nothing unusual being invited over, Kalman being asked to bring over his exposure meter so that pictures could be taken.

Other than the Pells and the Brays, the group included Mr. and Mrs. Merle Potter and Lt. and Mrs. Harlan Firminger, the latter bringing a large and beautifully decorated cake which later was served with coffee.

A pale green pottery bowl filled with sweet peas was a much appreciated birthday remembrance.

NOTICE OF ELECTION

For Members of Governing Board of Elementary School District. (School Code Section 2.973).

NOTICE is hereby given to the Electors of the San Pedro Elementary School District of San Mateo County, California, that the Annual Election of members of the governing board of said San Pedro Elementary School District will be held at the San Pedro Elementary School in said district on Friday, May 18, 1945.

It will be necessary to elect one member for three years.

The polls will be open between the hours of 2 o'clock p. m. and 7 o'clock p. m.

The officers appointed to conduct the election are: Mrs. Juliette B. Waln, Inspector; Mrs. Louise H. Fenton, Judge; Mrs. Ressa A. Wolf, Judge.

Signed
A. M. Janovitz, Clerk
Mrs. Jule E. Rueckert

Published in the Sharp Park Breakers April 20, 1945.

QUALITY AND DEPENDABLE SERVICE IS OUR MOTTO — TRY
Beeson Cleaners
We clean Garments, Rugs and Drapes beautifully. Hats Cleaned and Blocked. Alterations and Repairing neatly done..
For pick up service on the North Coastside,
Phone Sharp Park 3181 Daily
EXCEPT TUESDAYS AND FRIDAYS

Sharp Park Grocery
Open Every Day From 8 a. m. to 7 p. m. Except Sundays, When We Close at Noon.
Pick up Sunday Papers Before Store Closes.
FISH EVERY DAY OF WEEK
Plenty of Fresh Fruits and Vegetables at All Times
TELEPHONE SHARP PARK 5221
MR. AND MRS. W. H. BELL

JANOVITZ'S
IF YOU NEED IT — WE PROBABLY HAVE IT
TRY HERE FIRST
SHARP PARK 5371
Pay Station P. G. & E. and Water Bills — Agent Peerless Laundry

PARKSIDE
SHOE RE-NU
Pete Vernatchi, Prop.
2103 TARAVAL STREET cor. 31st Avenue
24 HOUR SERVICE If Work Is Brought In
Pick up will be made at Rees's Dude Ranch, Pedro Valley and Janovitz's in Sharp Park.

INSURANCE
SEE
MYRTLE BURKE
LICENSED AGENT
Ray T. Higgins Office
Phone Sharp Park 2011

House Repairing
Carpenter — Painter
Plasterer — Brick Work
Interior Decorator
House Roofing
14 Years of Trade School
Call Sharp Park 6771
JOHN McHUGH

BYRNE
Radio
We Have The PARTS & TUBES to FIX YOUR RADIO
Opposite Daly City Theater
Phone Randolph 7782

Bernice's
BEAUTY NOOK
Next Door to Hangout
Phone Sharp Park 2111
If No Answer Call S. P. 5231
Beauty Work by Appointment with
BERNICE ENNOR

Glen Park Roofing Company
M. B. Castagnetto — Free Estimates
Bus. Ph. Randolph 5323 - Res. Ph. Delaware 7009
350 Ocean Avenue - 175 Dartmouth Street
SAN FRANCISCO, CALIF.

Associated Service Station
Marlette and Smith
AUTO REPAIRING
ALSO FARM EQUIPMENT
OFFICIAL AAA & NAC STATION
PHONE SHARP PARK 2821
Night Calls, Sharp Park 5201
24 HOUR TOWING

-:- Activity Calendar -:-

North Coast County Water District, 3rd Wednesday of month, 8 p. m., Firehouse.

Sanitary District, 3rd Wednesday of month, 7 p. m. Firehouse.

P. T. A. regular monthly meeting, 4th Thursday of the month, this month, 2:30 p. m. April and May at 8 p. m., Schoolhouse.

P. T. A. Whist, 3rd Friday of every month, 8:30 p. m. Schoolhouse.

P. T. A. Baby Clinic, 1st and 3rd Thursday of each month, 9 to 12 a. m., Schoolhouse.

Boy Scout Troop No. 29, every Friday evening, Schoolhouse.

Cub Scouts, every Wednesday, after school at Sexton home on Pacific avenue. 2nd Tuesday evening of month 7:30 p. m., Schoolhouse.

Sharp Park Volunteer Fire Dep't. 1st and 3rd Thursday evening of each month.

Sharp Park V. F. D. auxiliary, 1st Wednesday evening of month and following Tuesday of month, 12:30 luncheon with whist party.

Coastside Sportsmen's Club, last Tuesday of each month.

Ladies' Aid of Little Brown Church, 1st and 3rd Tuesday of each month, 2:30 p. m. at homes of members.

Library Hours, Monday 7:30 to 9:30 p. m.; Wednesday 2 to 4 p.m.; Friday 3 to 5 p. m.

Vallemar Improvement Club meets the last Sunday of every month at 7:30 p. m.

Rockaway Progressive Club, Inc. meets the 1st Thursday of every month at 8 p. m. Also 3rd Thursday for social evening.

Pedro Valley Improvement Club regular business meeting 3rd Friday evening of every month. Social or Bingo meeting, the 1st Friday evening. Both at 8 p. m.

McINTYRES ENTERTAIN SEATTLE RELATIVES

After accompanying her husband Otto W. Ranst, C. B. W. O., Mrs. Ranst with small daughter, Patricia Jean (Patty) returned by way of Sharp Park on homeward motor trip to Seattle, Washington, to visit for several days her brother and sister-in-law, the Bruce McIntyres of Mirador terrace leaving for home Wednesday of this week.

During a portion of the homeward trip, Mrs. Ranst was accompanied by three other Navy wives each taking turns at the wheel. Through an inadvertant error on the part of one of the substitute drivers, the car went over an embankment and was so completely wrecked that it was necessary to buy another car in Oklahoma to complete the trip to California.

Mr. Ranst is on overseas duty in the South Pacific.

★ ★ ★ ★

LITTLE KAY LARKIN CELEBRATED BIRTHDAY WEDNESDAY THIS WEEK

Little Kay Larkin, daughter of Mr. and Mrs. Charles Larkin of San Mateo, was dinner guest of her daddy in San Francisco, Wednesday of this week in celebration of her fifth birthday, April 18, 1945.

In honor of the occasion Mrs. (Ruthie) Sorentino of Pacific avenue baked a birthday cake and brought it over to the little miss It was so beautifully decorated and so delicious that Kay declared it was the most wonderful gift any little girl could have.

Kay is sojourning with her paternal grandparents the E. Frys of Pacific avenue.

★ ★ ★ ★

OLD FRIEND OF JIM WALN PASSES ON IN YOUNTVILLE

After many months of frail health, William Crouse (60) of Yountville, California, passed away Thursday of last week, April 12, 1945.

Mr. and Mrs. James Waln of Mirador terrace attended the funeral in Yountville at 2 p. m. Monday of this week. As no other transportation was available, the couple traveled by motor.

Deceased was the father of Mrs. George deLannoy, sister-in-law of Mrs. Waln and a former Sharp Park resident. Mr. Crouse was also a close friend of Jim Waln, who believes him to have been one of the finest men he ever knew.

★ ★ ★ ★

Milton Carlson is building a house on San Mateo avenue. Says he'll tell us all about it when the roof is on.

BUCCO AND NEMO FIND IT PROFITABLE TO ADVERTISE FOR HOME

They were just too intelligent and too beautiful to send to a pound and so Mr. and Mrs. Harry Young of Carmel avenue fed Bucco and Nemo each week, while in town during Harry's days off and a neighbor cared for them during intervening days. Unable to locate a permanent home for the two felines, a Subscriber's service ad was placed in the Sharp Park Breakers.

The first of five familiies to offer adoption to these two orphans were Mr. and Mrs. Kalman Pell of Eastlake avenue and at present writing all parties concerned are satisfied and happy.

Bucco and Nemo are well trained house cats and appreciated affection and kindness as much as food.

★ ★ ★ ★

The boys and girls of the San Pedro school, here in Sharp Park were busily engaged this week clearing the terraces of weeds. The children are collecting used clothing for refugee grown-ups and children. Report cards were out Wednesday.

The first and second grades of the Rockaway School have set up a complete grocery store in miniature with an awning for a roof and orange boxes for shelves.

CLASSIFIED ADS

FOR SALE: Electric range, radio, piano, wheel chair, golf clubs, love seat, three matching chairs, baby buggy, twin beds complete, garden furniture, antique chairs, wicker furniture, chest, also some for cabins or some things for temporary set-up. Phone San Mateo 3-9872.
A 20, 27, M 4

WANTED: To care for children daytime at my home on County Road, formerly known Green Mill. See Mrs. Norma Pope.

NOW OPEN
Town Hall
EVERY EVENING AT SHARP PARK
Pool and Pocket Billiards
Soft Drinks
Ladies Also Welcome
FRANK GUSTAVSON, Prop.

DAYLIGHT WHIST CLUB ENJOY HOSPITALITY AT "HOUSE WITH A VIEW"

Members of the Daylight Whist Club met at the Waln home on Mirador terrace, Wednesday of this week to enjoy a 12:30 luncheon, follwed by a game of whist.

Mrs. Waln served creamed tuna stuffed eggs, string beans, birthday cake and coffee. The birthday cake was in honor of the natal day of Mrs. Ray (Marie) Fox, who received many gifts from members of the club.

The guests included Mesdames Grace Tessier, Mabel Lometti, Lucile Fenton, Agnes Pope, Anna Arrison, Eileen Larsen, Louise O'Keefe and the hostess.

Prizes were accorded Marie Fox 1st; Anna Arrison 2nd; and Lucile Fenton, the booby.

Blondie, Hulda and Clarice are now full grown and Blondie is soon to become a mother, at present setting on thirty eggs. These lovely creatures are Mallard ducks and the pets of Mr. and Mrs. Carl Jones of San Mateo avenue.

Chief of Police and Mrs. Louis Belloni of South San Francisco and Mr and Mrs. Vincent Bianchi of San Francisco enjoyed a delicious rabbit dinner at the Felix Fanucchi and Gene Fanucchi home on Brighton road last Snodny.

Lt. Gerald Herbert Cross, nephew of Mrs. James Pierce of Clarendon road, was recently married to the granddaughter of Lord Belhaven and Stenton and the late Georgina Lady Belhaven and Stenton, the ceremony taking place in Scotland. The bride wore a veil of Brussels lace, which once belonged to Empress Eugenie. The priceless piece of lace is now a family heirloom.

The Women's Club of Rockaway Beach met Thursday of last week at the school house and were welcomed by songs from the various school children. Due to the death of President Roosevelt the meeting adjourned before the completion of business.

WHEN IN DALY CITY
Get Good Food At
Peter's Restaurant
Closed Mondays For the Duration
Other Days Open 6 a. m. and Closes 8 p. m.
6286 Mission Street

WARSHAWSKI'S
Dry Goods Store
at
6340 Mission Street
DALY CITY
carries
NEARLY Everything For the Home and Family

Wander Inn
Pedro Valley-Highway 1
(Formerly Maracci's)
On the Beach . . .
Bathing and Fishing
. . . It's Cozy Inside
Joe & Maggie

458 CLUB
SAN BRUNO
(Not the Biggest but the Friendliest)
Choice Wines and Liquors
Fred Mason - Art Annis

EDWARD C. VAUGHAN
NOTARY PUBLIC
62 Carmel Avenue
SHARP PARK
San Mateo County
Telephone Sharp Park 2251

G. Carter Construction Co.
Masonry & Refractories
200 Davis Street
San Francisco
DOuglas 8590
Local Phone
Sharp Park 3401

GENE'S
SHELL
STATION
24 HOUR SERVICE ON
TIRE RECAPPING
BATTERIES
NEW TIRES
(If Customer Is Eligible)
-- LUBRICATING --
Gene Fanucchi
PHONE S. P. 2801

W. C. LASSWELL AND CO.
Mortician
6154 Mission Street
DALY CITY, CALIF.
Randolph 0100 and
Randolph 0101

INSURANCE
SEE, WRITE OR PHONE
Frank Loney
Vallemar
Licensed Insurance Broker
FIRE — AUTOMOBILE
LIABILITY — PLATE GLASS
ALL RISKS
Sharp Park 2541

Watches Repaired
Prompt Attention
By Expert Craftsman of Many Years Experience
LEAVE WATCHES WITH
Frank Loney, Vallemar
or
SHARP PARK BREAKERS

The object of insurance is to protect against financial loss due to destruction of:
YOUR PROPERTY
YOUR EARNING POWER
YOUR LEGAL LIABILITY
For the protection you should have at a price you can afford to pay see:
J. TROGLIA
General Insurance Broker
Rockaway Beach
Sharp Park 2461
Member of Insurance Brokers' Exchange of San Francisco

NEWELL'S
WHERE FRIENDS MEET
497 SAN MATEO AVE. --- SAN BRUNO
Phone San Bruno 89

EL CAMINO
THEATRE
SAN BRUNO Phone SAN BRUNO 20
Sunday Only— April 22
"I'LL BE SEEING YOU"
Joseph Cotton, Ginger Rogers
Monday, Tuesday— April 23, 24
(Same as Sunday)
also
"FRISCO SAL"
Susanna Foster
Turhan Bey
BUY WAR BONDS AND STAMPS AT THIS THEATRE
Doors Open Week Nights 5:45
Saturday and Sundays 12:45pm

CHURCH SERVICES

CATHOLIC SERVICES

At Rockaway Beach Church, every Friday from 10:45 a. m. to 11:45 a. m. religious instruction to the children by the Sisters of the Holy Family.

At Sharp Park in the Firemen's Hall, every Friday from 9:30 a. m. to 10:30 a. m. religious instruction.

At Rockaway Church, every Sunday at 10 a. m. Mass with singing and sermon by the clergy of Colma Parish.

CHRISTIAN SCIENCE LESSON-SERMON

"Doctrine of Atonement" is the Christian Science Lesson-Sermon subject for Sunday, April 22, with the Golden Text taken from II Corinthians. "If any man be in Christ, he is a new creature: old things are passed away; behold, all things are become new," (5:17)

"For he is our peace, who hath made both one, and hath broken down the middle wall of partition between us"; (Ephesians 2: 14), is included in the sermon. Correlative to this verse is the citation from the Christian Science Textbook, "Science and Health with Key to the Scriptures" by Mary Baker Eddy, which reads: "Jesus aided in reconciling man to God by giving man a truer sense of Love, the divine Principle of Jesus' teachings, and this truer sense of Love redeems man from the law of matter, sin and death by the law of Spirit,—the law of divine Love," (p. 19).

OCEAN SHORE PARISH
H. D. HARKINS, MINISTER

The Little Brown Church by the Sea.

The glorious song hour, 7:45 p. m. Featuring your favorite hymns. Pastors sermon theme "When they saw Him, They worshipped."

Bible school classes for all ages 10 a. m.

Hour of Prayer and fellowship, Wednesday, 7:45 p. m.

The Church with a Hearty welcome for all.

* * * *

Mrs. A. Nicolaysen of Charing Cross is expecting this season a large yield in her victory garden of onion, radishes, rhubarb and strawberries.

DENTAL AIDS FOUNDATION
"SPECIALISTS"
'a Difficult Artificial Dentures
Room 1932, 450 Sutter St.
Telephone SUtter 5655
(By Appointment Only)

* * * * * * * *

IN MEMORIAM

* * * * * * * *

J and L MARKET
RAY AND HAZEL MURPHY

Start Now to
PUT UP *and* STORE AWAY
HOME CANNED
Fruits and Vegetables

Take a tip from Buddy Squirrel. He has already started scurrying about, preparing to stock-up his winter larder. And that is a right chipper and smart thing for all of us to do. Soon your Victory Gardens will be producing a surplus of fresh vegetables and berries. Soon fruits will be coming on the market...available in lug-box bargains. Then you can put up and store away plenty of food for a rainy day.

TAKE THESE FIRST THREE STEPS IN HOME CANNING NOW!

1. Set up a canning budget to meet your family's needs for the year ahead.
2. Make an inventory of your jars and closures. Check for chips and cracks.
3. Have your pressure cooker tested immediately. Avoid delay if repairs are needed. Testing pressure cookers before each canning season is strongly advised by the University of California Agricultural Extension Service.

SAVE POINTS — CUT FOOD COSTS

Call your local P. G. and E. office and arrange for a FREE Pressure Cooker Test.

P·G·*and*E·
PACIFIC GAS AND ELECTRIC COMPANY

GE15W-445

"HERE TURK AGAIN"

Pete and Anna's
Every Sunday
Wonderful Food 2 to 9 pm

Rockaway Quarry
ROCK - SAND
CEMENT
and Top Soil
PHONE SHARP PARK 2121

SIX TEE INN
E. PACINI
Italian Dinners - Steaks - Chops
Chicken
Food That Satisfies Hungry Golfers Will Satisfy You.
WINE AND BEER
PHONE SHARP PARK 2981

Rockaway Cafe

AT THE BEACH
Rockaway Beach, Calif.
Steak Dinners, Chops, Delicious Hamburgers, Hot Dogs, Special luncheons and dinners can be arranged.
PHONE SHARP PARK 2441

San Mateo Shops Favor Everything For Spring

Wisnom Hardware
HARDWARE, HOUSEWARE
PAINTS - PHONOGRAPH RECORDS.
204 2nd Ave. Ph. S. M. 3-3607

BRANSON'S MEN'S SHOP
Sport Coats — Hats
Slacks — Shirts — Ties
222 THIRD AVENUE
Telephone San Mateo 3-9103

PECTEN'S JEWELRY
"Buy Here With Confidence"
236 3rd Ave., Phone SM. 3-1160
Expert Watch Repairing

Phone 3-1841
Leth's Beauty Studio
170 3rd Ave.
San Mateo, Cal.

FOREMAN'S CAMERA SHOP
92 3RD AVENUE
CAMERA SUPPLIES
GREETING CARDS
LEATHER GOODS

LOEWE & ZWIERLEIN
BALCONY KNITTING DEPT.
Large Selection Waste Paper Baskets and Inexpensive Unusual Gifts

Williamson's
FURNITURE FOR YOUR HOME
159 B STREET - SAN MATEO, CALIF.

BURRIDGE
78 - 3RD. AVENUE
Stationery - Greeting Cards - Office Supplies

POPE'S DRUG STORE
PERFUMES - STATIONERY
PRESCRIPTIONS
THIRD & B STS.

LOEWE & ZWIERLEIN
DEPT. STORE
317 - 325 B ST.
FURNITURE DEPT.
326 3rd Avenue

Singer Sewing Machine Co.
SALES - RENTAL - REPAIR
Dressmaking Classes
Daytime or Evenings
J. P. Montgomery, Mgr.
PHONE S. M. 4-1377

Jolin Furniture Co.
WINDOW SHADES
Linoleum - Congoleum Rugs
New and Used Furniture
214 B St. Phone S. M. 4-0209

BUS SCHEDULE TO SAN MATEO

LEAVES SHARP PARK 9:02 A. M.
ARRIVES IN SAN MATEO 10:20 A. M.

LEAVES SAN MATEO 3:05 P. M.
ARRIVES SHARP PARK 4:12 P. M.

GREYHOUND

Town Hall Pool and Snooker Resort Grows in Popularity

Ever since Frank Gustavson opened Town Hall as a recreational center, where pool and pocket billiards could be enjoyed evenings by both men and women, the project has gained rapidly in popularity.

For a pleasant and interesting evening citizens can find no better place than at Town Hall.

For refreshments soft drinks may be obtained.

See ad elsewhere in these columns.

* * * *

A card received recently from government sources by Mrs. D. F. Heazlit of Edgemar revealed that her son Joe Whitley received severe abdominal injury. We are glad that Joe is receiving the best of care and will be coming home one of these days.

BATTERIES CHARGED WHILE YOU WAIT
BUICK SPECIALISTS
HAMMERS
Repair Shop
Complete Automotive Service
2941 Geary Boulevard
SKyline 7860
CHARLES DURAND

SHARP PARK BREAKERS

VOLUME 7 — NUMBER 19 AND FIRST TOWNSHIP NEWS FRIDAY, APRIL 27, 1945

Water Directors To Meet in Rockaway Next Sunday

The Board of Directors of the North Coast County Water District will hold a special meeting in the Rockaway schoolhouse next Sunday, April 29, 1945 at 1 p. m. All property owners are requested to attend.

E. P. Wilsey and Ernest A. Wilson will be present.

Purpose of the meeting is "Water Distribution for Rockaway Beach."

* * * *

CHAIN FOOD SALE NETS SATISFACTION TO BUYER AND PROFIT TO SELLER

A Chain Food sale is being conducted here in Sharp Park by the Ladies' Aid of the Little Brown Church. Homemade food is brought to your door and if you wish to accept it you place in the sealed box the amount you think it is worth to you, sign your name on the list of names of those already served and then you in turn contribute food to someone. It is helpful to find out what your prospective customer especially likes. Home canned goods and home prepared foods are so appreciated.

We find that Major E. Fry would appreciate a delivery of home prepared brains, Lt. Kahnan Pell would never say "No" to a batch of English muffins, Curtis Shirley would walk a mile for a dish of homemade chili, "Buck" Meadows would lose all sense of balance before a homecooked sirloin steak and Van Thompson never can eat fried chicken often enough. Jim Waln's selection is good old fashioned apple pie. Ray Murphy likes all kinds of food and plenty of it. Cliff Lockwood, spareribs and sauerkraut (Is he Irish, too?) W. H. Bell, steak, potatoes and ice cream and Dr. E. C. Kading wears a big smile when chicken and apple pie is listed on the home dinner menu.

Our local menfolk are not hard to please and will appreciate anything tasty, especially when home cooked.

Every contribution made pays for value received and also helps financially the Little Brown church. Keep this in mind when someone brings food to your door.

* * * *

MAY BREAKFAST TO BE SERVED AT McCARTHYS FOR LADIES' AID

A May breakfast is a May day feature here in Sharp Park, with Mrs. C. P. McCarthy as hostess in her home on Eastlake avenue, and serving will commence at 9:30 o'clock.

Every member of the Ladies Aid may bring a guest, but please phone Mrs. McCarthy if you plan to come so she will have a place set for you.

FIRE CALLS

DAYTIME ONLY
Sharp Park 2411 or 5221

NIGHT TIME ONLY
Sharp Park 2411 or 5611

POLICE PROTECTION
Deputy Sheriff C. Lockwood
Sharp Park 6431

PEDRO FIRE DEPT.
Sharp Park 3181 (Magrin) or
Sharp Park 3182 (Rees)

Major Myron Cropsey

CLOTHING DRIVE

The United Nations clothing drive for the destitute peoples of the war-torn countries deserves enthusiastic support.

This is not really charity; it is simple decency toward our fellowmen.

Our school children are participating in this drive. Help some child to make a donation. Let him take your contribution to his teacher here in Sharp Park.

Other used clothing donations may be left at the Janovitz store, where they will be picked up Monday evening by Mrs. Joseph Bagnain and Mrs. M. Smyser of Edgemar.

Our brothers and sisters overseas will appreciate the clothing we no "longer wear".

* * * *

More Names to Add to Veteran List of World War I

The names of H. C. Bryant and Jack Hernon of Pedro Valley and Emmet Winters of Rockaway Beach were brought to our attention this week.

Bryant was a pharmacist mate of the U. S. Navy and was on land duty in Scotland for 17 months. He was also a photographer in the Navy.

Hernon was a casualty of Word War I, severely wounded, but in spite of that has been a defense worker. Around Thanksgiving time last year he lost a son, Joseph Hernon in this present conflict.

A detailed report of Emmet Winters service record will be forthcoming.

H. C. Bryant is now A-2 news photographer at the Inter-National Conference. More about this important job will appear in next weeks issue.

* * * *

John McHugh, local carpenter, has been busily engaged recently on projects in Pedro Valley, Rockaway Beach, Half Moon Bay, San Mateo and San Francisco, saving of course some of his time for local work here.

Mr. and Mrs. Francis H. Young of Oakland were Sunday dinner guests at the H. F. (Harry) Youngs of Carmel avenue. Francis is a son of H. F., his dad explaining that a typographical error caused a transposition in the initials and who should know better, being himself a linotype operator. Francis is a teacher of electronics.

Major Cropsey Refers In Letter To Local Fire Department

"It's funny when I am asked each day that I have so little to write about. So many things are on the taboo list that I can't discuss my work.

"They are setting up a beautiful rest camp in a building here, formally occupied by our headquarters. Its wonderful what a little imagination will do. A bench that was occupied by a lot of old furniture has been cleaned off and is now occupied by a lot of wicker furniture cleverly arranged. What was once a plain dark hall has been lighted and fixed with furniture and the walls painted with murals. Hot showers have been put in and waitresses provided at the meals. All in all they are doing a fine job.

"It reminds me of what we can do in any community. So many towns are so dreary and dead, no one wants to stay in them. I keep thinking of North Dakota and how dreary it was. I have ever begun to cross myself that during the short time there I didn't do something about it, but that is the excuse everyone else gave. Sometimes I wonder if we are not too busy to live. Why can't we make the places around us beautiful and enjoyable. It doesn't always take money as we cann all do things within our means. Too many times things are started on a grand scale and therefore it isn't possible to finish them and people grow tired of them. I've been watching your fire department, which is quite an enterprise for a small community.

Right now spring is just starting and the leaves and blossoms have begun to come out. Europe coming out of winter is almost symbolic of Europe coming out of war. Oh, it isn't finished by any matter of means, but everyone can see the handwriting on the wall. It isn't possible to make large-scale replacements with the Robot. Of course they could play guerilla war, but I don't think so. The Germans I see seem pretty harassed and tired. Of course there are a lot of dyed in the wool Nazi, but not all I'm sure. They don't like to see their homes shot up and their men taken prisoners, but that is the way of war and they might as well learn how other people have been treated.

"We have a Frenchman that has been hired to go along with us and he is all dressed up as an American soldier. His primary job is to push people out of places we are going to stay for the night. For example, he will say, 'Be out by tomorrow morning at 10 o'clock. Some will say that they have no place to go and he with keen delight will answer, and where did the French and Luxemburgers go when your soldiers ordered them out within an hour. It doesn't look like we will be living out of doors for quite awhile.

"I see ever so many refugees from all over Europe. There are Poles, Russians, French, Italians and almost every nationality that has fought against or with Hitler. I never would have believed it unless I saw it. He must have half half of Europe working for him. I guess Hitler and his SS troops were just as cruel and tough the papers say he was.

"What seems a pity is that there are many women with them and small children. They all wear such rough worn clothing and must have lived awfully rough lives. It can't impress the Germans a little when we move them out of their place for a day. We generally are gone the following day and take practically nothing. The mere fact that they may have to crowd in with someone or have to sleep out for one night gives them a little taste of what their army has done in a much larger way. We are fighting this war to end all fights, I hope. I really think we are beginning to see our way clear to establish a basis for permanent peace.

"Well you can see by the papers that our work has been very successful. A story one German prisoner has told his examiners goes as follows: If the Russians were on one side of the Rhine and the Americans on the other, Goebbels would be in mid-stream shouting that victory is just around the corner.

W.O. (j.g.) Errol Cropsey (An Army CPA)

Errol is located at Davenport, Iowa. He is the youngest brother of Major Cropsey.

PEDRO VALLEY THANKS COASTSIDE WHO HELPED

The members of the Pedro Valley Improvement Association would like to thank those on the coastside who so generously helped to make our recent dance at Vallemar, both a social and financial success.

We are looking forward to more such events and hope that we will receive the same wonderful co-operation.

Especially do we want to thank the editor of the Sharp Park Breakers, who as usual was an A-1 booster for the affair.

Thankfully yours,
Geo. J. Mahoney, president.
Mildred Bachman, secretary.

* * * *

"Vic" Patry of Loma Vista terrace is now employed at a wholesale house at 4th and Mission where he is doing the same sort of work he used to do in pre-war days.

Bob Scott, Jr., was home and visited his dad at Scotty' place, for a short visit leaving to help on a ranch in Oroville.

Mrs. Lee Fenton Guest Of Honor at Shower

Mrs. Lee Fenton of Pedro sojourning at the James home on Carmel avenue was honored guest at a surprise shower given at "House of Views" the James Waln home Micador terrace, Thursday evening of last week, April 19, 1945.

Thirty guests, mostly all of Sharp Park, thrilled with pleasure as each dainty package was opened by Mrs. Fenton, Jr., revealing attractive and useful things for the expected little one.

The decorations were in pink, blue and white, with baby pink and forget-me-nots making the table setting too beautiful for words.

Mrs. Howard Horten, daughter Muriel and the latter's boy friend Robert Ross, Miss Frances Thompson and Mrs. Grace Tessier were among the out of town guests.

Delicious refreshments of cake and coffee were served.

Lee Fenton arrived the following morning to pick up the overwhelming assortment of lovely things.

In the happiness and thrill of the occasion the birthday of James Waln, falling on the Shower Day was not forgotten, and he too was compelled to open all his packages one a practical joke from Al Janovitz.

Mrs. Joe Silva contributed a delicious cake for the dual occasion.

A few invited guests due to reasons beyond their control were unable to come and the hostess and honored guest wish to thank these absentees for their lovely remembrances.

Another feature of the happy day was a long distance call from Lee's mother, Mrs. Emmet Ryan of Hancock, Mich.

* * * *

Community Social To Be Held In Church This Evening (Friday)

Everything is in readiness for a community party to be held this evening, Friday, April 27, 1945 at the Little Brown Church here in Sharp Park.

Everyone is invited, especially our military personnel of the North Coastside area. The time between 8 and 11 o'clock will pass all too quickly with the playing of games, group singing and the Virginia Reel.

Cake and coffee will be served. Any donations of cats will be appreciated but everyone is welcome with or without contributions of food. Crackers and cheese, olives, pickles, etc. are popular additions to any refreshment menu.

The Ladies' Aid of the Little Brown Church, the P. T. A. and Firemen's Auxiliary are sponsoring this social event, and do come early so as to have a full 3 hours of enjoyment.

Admission is free.

* * * *

Although this announcement is five weeks late, Mr. and Mrs. A. E. Sayer are still the proud maternal grandparents of a baby girl, weighing 8 pounds, 11 ounces, born at St. Mary's hospital. Her parents are Mr. and Mrs. Arthur Stenson of San Francisco.

SEE SAN BRUNO ADVERTISING ELSEWHERE IN THESE COLUMNS.

SHARP PARK BREAKERS

And FIRST TOWNSHIP NEWS

A Newspaper of General Circulation

Sharp Park, San Mateo County, California

M. L. PITSCHKE - - - Editor and Publisher

Phone Sharp Park 5611

Entered as second-class matter, November 17, 1939, at the Postoffice at Sharp Park, California, under the Act of March 3, 1879

SUBSCRIBERS SERVICE

FOR SALE: Sedan, Studebaker '34 model. Excellent condition $300. Phone Sharp Park 2406.

FOR SALE: Gas Kitchen range, 4 burner, trash burner. See it at Carl Tuckers, at 155 Hilton Way Sharp Park.

WANTED to rent: 2 bedroom house, furnished. Call B. Meadows, Sharp Park 2601.

WANTED: Transportation for one rider from Pedro Valley or Sharp Park to or near 9th and Market Sts. Leave about 7 a. m. return from 5 to 5:30 p. m. Phone Sharp Park 3181.

FOR SALE: Old refrogerator in good running condition. Medium size. Call Sharp Park 5832.

FOR SALE: 1 pair brown pumps size 7½ AAA. Good condition. See Myrtle Burke.

FOR SALE: Woolgewood 4 burner stove $55. Coolerator $60. Wicker setee, chair and rocker $45. All used only 6 months. Phone Sharp Park 5501 on Sunday only.

FOR SALE: Two metal beds, roll-awny type, complete with mattress, A-1 condition, $25 each. Martin Dietrich, Phone Sharp Park 3081.

LOST: Green alligator, two comp. purse between Sharp Park and Pedro. Ration books and money. Generous reward to finder.

FOR SALE: 3 rooms, sun porch, party furnished $1500.

FOR SALE: Sears and Roebuck pre-war all metal electric brooder, capacity 500. Call at 175 Santa Rosa avenue (former Regan house across from Post office.

WANTED: To care for children daytime at my home on County Road, formerly known Green Mill. See Mrs. Norma Pope.

Mrs. B. A. McClure of Santa Cruz is visiting relatives here in Sharp Park.

Silver Anniversary Honors Relatives Of The Gurden Carters

Having sailed together for 25 years on the Matrimonial Sea, shipmates Mr. and Mrs. William Kitto of Berkeley were almost overcome with emotion when 200 or more relatives and friends called the good ship into port last Saturday evening, April 21, 1945, and the captain and first mate were delegated to be guests of honor at a silver anniversary party, which included so many other guests that the affair was held in a city house auditorium in Piedmont.

Mr. and Mrs. Charles Kitto, son and daughter-in-law of the honored couple came from Los Angeles, where Charles is associated with the Stanard Oil Company. Other relatives came from Sebastopol and other northern points, the balance of the gathering including relatives and friends from the East Bay and from the San Francisco area, among which were our own Mr. and Mrs. Gurden Carter of Salada avenue hore in Sharp Park.

The luncheon included decorative sandwiches, salads, cakes and coffee. Dancing, games and group singing kept the ball of entertainment rolling until midnight hours plus.

William Kitto, whom we assume gives the orders on this matrimonial craft, is associated with the Pacific, Gas and Electric Company.

Frank Nolan Coach Of Sharp Park Nine

A news item (no name signed) was received at this office and its grand to know that we again have a baseball team here in Sharp Park and that the boys played Daly City last Saturday the 21st.

Our baseball nine includes Johnny Landi, Carrol Peck, Kenny Peck Bruno Pacini, Myron Yorks, Wayne Allen, Gerald Allen, Jack Kapelowitz, Teddy Graham and Richard West.

They lost the game 11-9, but watch their smoke from now on.

FRANK NOLAN IS THE COACH.

QUALITY AND DEPENDABLE SERVICE IS OUR MOTTO — TRY

Beeson Cleaners

We clean Garments, Rugs and Drapes beautifully. Hats Cleaned and Blocked. Alterations and Repairing neatly done..
For pick up service on the North Coastside, Phone Sharp Park 3181 Daily
EXCEPT TUESDAYS AND FRIDAYS

Sharp Park Grocery

Open Every Day From 8 a. m. to 7 p. m. Except Sundays, When We Close at Noon.
Pick up Sunday Papers Before Store Closes.
FISH EVERY DAY OF WEEK
Plenty of Fresh Fruits and Vegetables at All Times
TELEPHONE SHARP PARK 5221
MR. AND MRS. W. H. BELL

JANOVITZ'S

IF YOU NEED IT — WE PROBABLY HAVE IT
TRY HERE FIRST
SHARP PARK 5371
Pay Station P. G. & E. Agent Peerless Laundry and Water Bills

PARKSIDE
SHOE RE-NU
Pete Verunichi, Prop.
2103 TARAVAL STREET cor. 31st Avenue
24 HOUR SERVICE If Work Is Brought In
Pick up will be made at Rees's Dude Ranch, Pedro Valley and Janovitz's in Sharp Park.

G. Carter Construction Co.

Masonry & Rofractories
200 Davis Street
San Francisco
DOuglas 8590
Local Phone
Sharp Park 2401

INSURANCE

SEE
MYRTLE BURKE
LICENSED AGENT
Ray T. Higgins Office
Phone Sharp Park 2011

House Repairing

Carpenter — Painter
Plasterer — Brick Work
Interior Decorator
House Roofing
14 Years of Trade School
Call Sharp Park 6771
JOHN McHUGH

BYRNE
Radio
We Have The PARTS & TUBES to FIX YOUR RADIO
Opposite Daly City Theater
Phone Randolph 7782

Bernice's BEAUTY NOOK

Next Door to Hangout
Phone Sharp Park 2111
If No Answer Call S. P. 5231
Beauty Work by Appointment with
BERNICE ENNOR

Glen Park Roofing Company

M. B. Castagnetto Free Estimates
Bus. Ph. Randolph 5323 - Res. Ph. Delaware 7009
350 Ocean Avenue - 175 Dartmouth Street
SAN FRANCISCO, CALIF.

Associated Service Station

Marlette and Smith
AUTO REPAIRING
ALSO FARM EQUIPMENT
OFFICIAL AAA & NAC STATION
PHONE SHARP PARK 2821
Night Calls, Sharp Park 5201
24 HOUR TOWING

Women needed as telephone operators. Interesting — pleasant — essential work.

THE PACIFIC TELEPHONE AND TELEGRAPH COMPANY
1180 Burlingame Ave. Phone: Burlingame 3-4581

-:- Activity Calendar -:-

North Coast County Water District, 3rd Wednesday of month, 8 p. m., Firehouse.

Sanitary District, 3rd Wednesday of month, 7 p. m. Firehouse.

P. T. A. regular monthly meeting, 4th Thursday of the month, this month, 2:30 p. m. April and May at 8 p. m., Schoolhouse.

P. T. A. Whist, 3rd Friday of every month, 8:30 p. m. Schoolhouse.

P. T. A. Baby Clinic, 1st and 3rd Thursday of each month, 9 to 12 a. m., Schoolhouse.

Boy Scout Troop No. 29, every Friday evening, Schoolhouse.

Cub Scouts, every Wednesday, after school at Sexton home on Pacific avenue. 2nd Tuesday evening of month 7:30 p. m., Schoolhouse.

Sharp Park Volunteer Fire Dept 1st and 3rd Thursday evening of each month.

Sharp Park V. F. D. auxiliary, 1st Wednesday evening of month and following Tuesday of month, 12:30 luncheon with whist party.

Coastside Sportsmen's Club, last Tuesday of each month.

Ladies' Aid of Little Brown Church, 1st and 3rd Tuesday of each month, 2:30 p. m. at homes of members.

Library Hours, Monday 7:30 to 9:30 p. m.; Wednesday 2 to 4 p.m.; Friday 3 to 5 p. m.

Vallemar Improvement Club meets the last Sunday of every month at 7:30 p. m.

Rockaway Progressive Club, he meets the 1st Thursday of every month at 8 p. m. Also 3rd Thursday for social evening.

Pedro Valley Improvement Club regular business meeting 3rd Friday evening of every month. Social or Bingo meeting, the 1st Friday evening. Both at 8 p. m.

STORK SHOWER HONORS ROCKAWAY DAUGHTER

Mrs. Jack Doris, daughter of Mrs. Grace Hall of Rockaway Beach, was guest of honor at a stork shower given at the beautiful home of Mrs. Ula Schleuster, Monday afternoon, April 23, 1945.

The center piece was a baby's crib with a stork holding ribbon streamers in his mouth. At the end of each ribbon was a gift.

The dainty luncheon was served at 12:30.

Jack Doris is a pilot and is stationed at Livermore, having been in active service overseas.

Out of town guests were Mrs. Mildred Gittings and Mrs. Margaret Bickel of Sharp Park, and Mrs. Jack Jackson of San Bruno. Mrs. Al Weddle of the Hungout restaurant was unable to attend.

★ ★ ★ ★

Mr. and Mrs. Earl Petersen of Rockaway and son Earl Jr., home on furlough, together with a party of 17 friends enjoyed dinner in San Francisco, Friday evening of last week, following which they enjoyed sightseeing on the beach.

Jimmy Molinari And Tiger "Pinch Hitting For The News Boy"

Genial little Johnny McGowan, son of Tommy McGowan, an instructor at the Montara Naval Base, is Pedro's enterprising news boy, delivering the evening paper, Monday through Saturday, rain or shine.

Johnny had the oportunity to go to San Francisco with his Aunt Dorothy to take in the sights and stay all night in the big city. But the problem arose: "Who is going to take care of my customers?" Johnny would not think of leaving his patrons without their evening paper.

It looked like the excursion was off, unless he could get someone to carry the mail. Into the breach stepped Jimmie Molinari, the friendly Riding Master at Rees' Dude Ranch. Johnny took the trip while Jimmie saddled his "White charger Tiger" and started the evening delivery.

We all got our papers on time, along with the thrill of having them delivered by a rider on horseback. Johnny had a grand time, thanks to smiling Jimmie Molinari, the Riding Master.

★ ★ ★ ★

! BUY WAR BONDS !

GENE'S SHELL STATION

24 HOUR SERVICE ON
TIRE RECAPPING
BATTERIES
NEW TIRES
(If Customer Is Eligible)
— LUBRICATING —
Gene Fanucchi
PHONE S. P. 2801

W. C. LASSWELL AND CO.

Mortician
6154 Mission Street
DALY CITY, CALIF.
Randolph 0100 and
Randolph 0101

NOW OPEN Town Hall

EVERY EVENING AT SHARP PARK
Pool and Pocket Billiards
Soft Drinks
Ladies Also Welcome
FRANK GUSTAVSON, Prop.

DENTAL AIDS FOUNDATION
"SPECIALISTS"
In Difficult Artificial Dentures
Room 1932, 450 Sutter St.
Telephone SUtter 5655
(By Appointment Only)

INSURANCE

SEE, WRITE OR PHONE
Frank Loney
Vallemar
Licensed Insurance Broker
FIRE — AUTOMOBILE
LIABILITY — PLATE GLASS
ALL RISKS
Sharp Park 2541

Watches Repaired

Prompt Attention
By Expert Craftsman of Many Years Experience
LEAVE WATCHES WITH
Frank Loney, Vallemar
or
SHARP PARK BREAKERS

The object of insurance is to protect against financial loss due to destruction of:
YOUR PROPERTY
YOUR EARNING POWER
YOUR LEGAL LIABILITY
For the protection you should have at a price you can afford to pay see:
J. TROGLIA
General Insurance Broker
Rockaway Beach
Sharp Park 2461
Member of Insurance Brokers' Exchange of San Francisco

WHEN IN DALY CITY
Get Good Food At
Peter's Restaurant
Closed Mondays For the Duration
Other Days Open 6 a. m. and Closes 8 p. m.
6286 Mission Street

WARSHAWSKI'S
Dry Goods Store
at
6340 Mission Street
DALY CITY
carries
NEARLY Everything For the Home and Family

Wander Inn

Pedro Valley Highway 1
(Formerly Maracci's)
On the Beach . . .
Bathing and Fishing
. . . It's Cozy Inside
Joe & Maggie

EDWARD C. VAUGHAN
NOTARY PUBLIC
62 Carmel Avenue
SHARP PARK
San Mateo County
Telephone Sharp Park 2251

Shop In San Bruno
Your Closest Neighbor

the MAN
505 SAN MATEO AVE.
SAN BRUNO
Arrow Shirts and Ties
Wilson Sport Shirts
Mac Gregor Sport Wear
Rough Rider Slacks

Tops In Women's Wear
Model Mode
509-517 SAN MATEO AVE.
Sports Wear SAN BRUNO Bags
HOSIERY - UNDERWEAR - DRESSES - SUITS - COATS

NEWELL'S
WHERE FRIENDS MEET
497 SAN MATEO AVE. --- SAN BRUNO
Phone San Bruno 89

EL CAMINO THEATRE
SAN BRUNO Phone SAN BRUNO 20

458 CLUB
SAN BRUNO
(Not the Biggest but the Friendliest)
Choice Wines and Liquors
Fred Mason - Art Annis

CLASSIFIED ADS

FOR SALE: Electric range, radio, piano, wheel chair, golf clubs, love seat, three matching chairs, baby buggy, twin beds complete, garden furniture, antique chairs, wicker furniture, chest, also some for cabins or some things for temporary set-up. Phone San Mateo 3-9872.

A 20, 27, M 4

Sun., Mon., Tues.
April 29, 30, May 1
"THE SIGN OF THE CROSS"
Frederic March
"GIRL RUSH"
Wed. to Sat.
May 2, 3, 4, 5
"HERE COME THE CO-EDS"
Abbott & Costello
Plus Companion Features
BUY WAR BONDS AND STAMPS AT THIS THEATRE
Doors Open Week Nights 5:45
Saturday and Sundays 12:45pm

LYNN'S PRINT SHOP
657 San Mateo Avenue San Bruno, Calif.
Phone San Bruno 2453
Wedding Announcements · Letterheads · Invoices
Business Cards · Statements · Ruled Forms
On The Coastside Phone
SHARP PARK BREAKERS
Phone Sharp Park 5611

Mail this for FREE sample copies of

You will find yourself one of the best informed persons in your community when you read The Christian Science Monitor regularly. You will find fresh, new viewpoints, a fuller, richer understanding of world affairs . . . truthful, accurate, unbiased news. Write for sample copies today, or send for one-month trial subscription.

$1.00

The Christian Science Publishing Society
One, Norway Street, Boston 15, Mass.
☐ Please send free sample copies of The Christian Science Monitor including a copy of your Weekly Magazine Section.
☐ Please send a one-month trial subscription to The Christian Science Monitor, for which I enclose.....$1
NAME.....
ADDRESS.....

How come the black eye? A very plausible explanation revealed that Mrs. Al Weddle collided with the car door or vice versa, Monday of this week, when she and Al went picnicing near Parisima Creek.

Walter Larkin was on a recent leave and visited his grandparents for a day, the E. Frys of Pacific avenue.

* * * * * * * *

IN MEMORIAM

* * * * * * * *

J and L MARKET
RAY AND HAZEL MURPHY

Prayer of Peace

ST. FRANCIS OF ASSISI - 1182-1226

LORD, make me an instrument of Thy peace.
Where there is hatred, let me sow love.
Where there is injury, pardon.
Where there is doubt, faith.
Where their is despair, hope.
Where there is darkness, light.
Where there is sadness, joy.

O DIVINE MASTER, grant that
I may not so much seek
To be consoled, as to console;
To be understood, as to understand;
To be loved, as to love;
For it is in giving, that we receive.
It is in pardoning that we are pardoned.
It is in dying, that we are born to eternal life.

TO THE MEN OF MANY NATIONS WHO MEET IN PEACEFUL COUNCIL IN THE CITY OF ST. FRANCIS

You have the prayers of millions attuned to your deliberations. What you determine will be a flame raised high for All the World—an augury of hope and faith for the Peace to come. May you visit us again, when the bells proclaim fulfillment of your historic labors.

P·G·and·E PACIFIC GAS AND ELECTRIC COMPANY
18X-W-445

NOTICE BY COUNTY CLERK ON PROPOSED FORMATION OF STREET LIGHTING DISTRICT IN SAN PEDRO TERRACE BY THE SEA.

NOTICE IS HEREBY GIVEN, pursuant to qualiifed petition submitted by residents and property owners in the San Pedro Terrace By the Sea Subdivision that a public hearing will be held by the Board of Supervisors in their Chambers at Redwood City at 11:00 A. M., Tuesday, May 15, 1945, on the proposed formation of a street lighting district in that certain subdivision entitled, "San Pedro Terrace By the Sea," and duly recorded February 3, 1908 in Volume 5 of Maps at page 60.

NOTICE IS HEREBY FURTHER GIVEN that all persons interested in the formation of this proposed district may appear at the above time and place and be heard either for or against such proposal.

BY ORDER OF THE BOARD OF SUPERVISORS.
DATED APRIL 17, 1945.
W. H. Augustus,
County Clerk and ex-officio Clerk of the Board of Supervisors of the County of San Mateo, State of California.

Published in the Sharp Park Breakers April 27, May 4, 1945.

"HERE TURK AGAIN"

Pete and Anna's
Every Sunday
Wonderful Food 2 to 9 pm

Rockaway Quarry
ROCK - SAND
CEMENT
and Top Soil
PHONE SHARP PARK 2121

SIX TEE INN
E. PACINI
Italian Dinners - Steaks- Chops
Chicken
Food That Satisfies Hungry Golfers Will Satisfy You.
WINE AND BEER
PHONE SHARP PARK 2981

Rockaway Cafe

AT THE BEACH
Rockaway Beach, Calif.
Steak Dinners, Chops, Delicious Hamburgers, Hot Dogs, Special luncheons and dinners can be arranged.
PHONE SHARP PARK 2441

San Mateo Shops Favor Everything For Spring

Wisnom Hardware
HARDWARE - HOUSEWARE
PAINTS - PHONOGRAPH RECORDS
201 2nd Ave. Ph. S. M. 3-3607

Williamson's
FURNITURE FOR YOUR HOME
159 B STREET - SAN MATEO, CALIF.

BRANSON'S MEN'S SHOP
Sport Coats — Hats
Slacks — Shirts — Ties
222 THIRD AVENUE
Telephone San Mateo 3-9103

BURRIDGE
78 - 3RD. AVENUE
Stationery - Greeting Cards - Office Supplies

FECTEN'S JEWELRY
"Buy Here With Confidence"
236 3rd Ave., Phone S.M. 3-1160
Expert Watch Repairing

POPE'S DRUG STORE
PERFUMES - STATIONERY
PRESCRIPTIONS
THIRD & B STS.

Phone 3-1841
Loth's. Beauty Studio

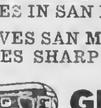

170 3rd Ave.
San Mateo, Calif.

LOEWE & ZWIERLEIN
DEPT. STORE
317 - 325 B ST.
FURNITURE DEPT.
326 3rd Avenue

FOREMAN'S CAMERA SHOP
92 3RD AVENUE
CAMERA SUPPLIES
GREETING CARDS
LEATHER GOODS

Singer Sewing Machine Co.
SALES - RENTAL - REPAIR
Dressmaking Classes
Daytime or Evenings
J. P. Montgomery, Mgr.
PHONE S. M. 4-1377

LOEWE & ZWIERLEIN
BALCONY KNITTING DEPT.
Large Selection Waste Paper Baskets and inexpensive Unusual Gifts

Jolin Furniture Co.
WINDOW SHADES
Linoleum - Congoleum Rugs
New and Used Furniture
214 B St. Phone S. M. 4-0209

BUS SCHEDULE TO SAN MATEO

LEAVES SHARP PARK 9:02 A. M.
ARRIVES IN SAN MATEO 10:20 A. M.

LEAVES SAN MATEO 3:05 P. M.
ARRIVES SHARP PARK 4:12 P. M.

GREYHOUND

OCEAN SHORE PARISH
H. D. HARKINS, MINISTER

The Little Brown Church by the Sea.

The hour of inspirational song, 7:45 p. m. Special music. Pasters sermon theme "Peace Be Unto You" Luke 24, 36.

Bible School, classes for all ages 10 a. m.

Hour of prayer and Bible study, Wednesday, 7:45 p. m.

Your Radiant house of prayer and worship with a hearty welcome for all.

* * * *

William Muller, land surveyor was in San Francisco on business for a few days this week.

The Rockaway Progressive club Inc. held its monthly social entertaining, Thursday of last week. Cards and bingo were enjoyed, followed by refreshments. Everyone here on the North Coastside is invited to these social events. See Activity Calendar.

BATTERIES CHARGED WHILE YOU WAIT
BUICK SPECIALISTS
HAMMERS
Repair Shop
Complete Automotive Service
2941 Geary Boulevard
SKyline 7860
CHARLES DURAND

SHARP PARK BREAKERS

VOLUME 7 — NUMBER 20 AND FIRST TOWNSHIP NEWS FRIDAY, MAY 4, 1945

Breakfast at 'McCarthy's Features Hats and Hats!

The large and friendly living room at the C. P. McCarthy home on Eastalke avenue was the scene of a 9:30 breakfast, Tuesday morning of this week, with sixteen members of the Ladies' Aid of the Little Brown Church and seven children as guests, Mrs. McCarthy the hostess was assisted by Mrs. Kalman Pell.

Each of the four small tables was beautifully serviced and before the adults were seated all were invited to sign the guest register, following which all were ushered into an adjoining room where plenty of gay paper materials were available to be used by each in making herself nn appropriate head dress for the occasion, each creation to be topped by garden flowers, selected and picked at the discretion of each amateur milliner.

Then in the traditional "breakfast at Sardi's" manner, followed a procession to the dining room where trays were furnished with waffles, butter, honey, syrup, and fruit juice. The guest who had been the longest time resident here In Sharp Park received a bouquet Mrs. Margaret Snell; librarian waa so honored.

A good neighbor letter was read characterizing Mrs. H. D. Harkins, wife of our local pastor. She, too, received a bouquet of iris.

Following breakfast the regular business meeting was conducted by Mrs. Florence Vasbiner, president. It was decided that the next meeting, Tuesday, May 15, would be held in the evening at the Kalman Pell home on Eastlake avenue.

Then from the refrigerator came trays of flower filled baskets, the handiwork of Mrs. McCarthy, Mrs. Pell and Mrs. K. M. Lockhart of San Francisco, mother of the hostess and each guest received one of these floral tokens in remembrance of May Day.

* * * *

SCHOOL CHILDREN HELP SELL TICKETS FOR PARENT-TEACHER WHIST

The whist party sponsored by local Parent-Teacher organization was well attended, Friday evening of last week and the net amount realized from this successful affair was $21.65.

Mrs. Lee Fenton, niece of Mr. and Mrs. James Fenton of Carmel avenue won first prize and Mrs. Louise O'Keefe, second prize.

The school children are credited for selling many tickets, as was Anna Zuzzoni ,who sold her usual amount and which is always outstanding and appreciated by the P. T. A. personnel.

* * * *

Warren Clark is reported as ill and confined to his home during the past week.

FIRE CALLS

DAYTIME ONLY
Sharp Park 2411 or 5221

NIGHT TIME ONLY
Sharp Park 2411 or 5611

POLICE PROTECTION
Deputy Sheriff C. Lockwood
Sharp Park 6431

PEDRO FIRE DEPT.
Sharp Park 3184 (Magrin) or
Sharp Park 3182 (Rees)

REMEMBER MOTHER'S DAY

Benefit Yourselves Shop In San Mateo

During the many shopping experiences of North Coastside residents in San Mateo shops and stores this office has never heard any adverse criticisms regarding the articles purchased there. "If people here only knew declared a Sharp Park housewife, "how satisfactory it is to shop in San Mateo, I'm sure more would enjoy it too." A few of our frequent shoppers at our county's metropolis have opened up charge accounts in some of the department stores there.

Among the many types of merchandise that have been purchased since the trend has been San Mateo way, are men's sweaters, ties, yardage, bedding, millinery, women's coats, blouses, jewelry and repair of watches and jewelry, stoves, sewing shears, pruning shears, yarn, toilet water, shoes, greeting cards, curtains, linoleum, films developed, paint, tea tiles, notions, beauty work, office supplies, luncheons, automobile seat covers, children's pajamas, hosiery and dressmaking lessons.

Only a few of the many benefits to the purchasers from Edgemar, Sharp Park, Vallemar, Rockaway Beach and Pedro Valley and to the merchant advertiser of this newspaper, are listed at this time. Bear in mind that you benefit yourselves when you shop in San Mateo.

President Truman has proclaimed Sunday, May 13, as Mother's Day. An appropriate gift to express our gratitude, love and devotion would be appreciated by her, who has given all through the years to those she loves. Make her or some other mother happy on this day of days. It costs so little to glorify her Day of Days.

Read all the ads in San Mateo's columns, you'll find a new one there—a swell place to eat. Remember the Greyhound leaves Sharp Park at 9:02 every morning and arrives in San Mateo at 10:20 a. m.

* * * *

Mr and Mrs. Robert Ehrman were callers at the Mande L. Pitschke home Monday evening of this week.

Joe Whitley, son of Mr. and Mrs. D. K. Heazlit of Edgemar, phoned to his mother from a location in South Carolina and hopes to be home in the not far distant future. With the cow yielding a maximum supply of rich milk, and with fried chicken and strawberries on the menu, Yum! Yum! when Joe takes his frist bite of home cooked food.

Mrs. Martin Dietrick celebrated her birthday, Wednesday of this week, this day also the natal event of her daughter Lehvene, also born on a Sunday and at the same hour of 8 o'clock.

Shop In San Bruno Your Closet Neighbor

San Bruno is a fast growing city the shops and stores stepping up to meet the increasing population. It is the nearest shopping center for the North Coastside, only five or six miles away.

The merchants and citizens, to meet this growing trend toward the metropolitan way, recently organized a chamber of commerce. Following the course of their peninsula neighbor, San Mateo, they, too, are publicizing their shopping advantages to the citizens here on the North Coastside, knowing that we, too, are reaching out for better and more convenient living.

San Francisco in San Francisco County is overcrowded and shoppers from this area have found it quite n "headache". As most of our residents patronize El Camino theatre, which opens at 5:45 p. m. gasoline can be stretched to capacity by combining business with pleasure, shopping in the earlier afternoon hours, followed by relaxation at the movies, which is an unbeatable combination.

Read all the ads in San Bruno's columns—you will find new ones, as well as those who have been our standbys for many months; as for example El Camino theatre, 458 Club, Lynn's Print Shop and Newell's, Dan Newell recently purchased the Silver Moon Tavern, now called The Albatross on El Camino Real and is at present operating both places. Newer ads include The Man, Model Mode, San Bruno Hardware and San Bruno Pharmacy.

Help them to help us.

* * * *

We would appreciate it if anyone sending in copy would sign their names to the papers sent in. If the writer does not wish his or her name published we will protect his request, but the copy must nt unure carry a signature.

CHECK YOUR BRAKES!
NATIONWIDE POLICE PROGRAM
April 15–June 1

Tough Job

The 33rd President of the United States faces a difficult job on both home and war front.

Jack Anderson Likes What He Knows Of President Truman

I know Harry Truman personally. We became acquainted in June, 1941, when we were both assigned to attend the late Senator Pat Harrison's funeral in Gulfport, Mississippi. After the ceremony both of us had business in New Orleans so we made the 100 mile trip together in the car of a colleague of mine from Louisiana. Since that time he has always been most cordial and helpful to me when called upon.

President Truman is personally affable, agreeable, modest, and entertaining. He has ability and courage. His record as chairman of the Truman Investigating Committee of the Senate proves that he believed in calling 'em as he saw 'em. It is my fervent hope, echoed by the American people I'm sure, that he will measure up to the enormous responsibilities that have now been placed on his shoulders. The next three years in office are going to be just about the toughest ever faced by any President of the United States in the history of the country. His first appearance before the Congress, when he addressed a joint session of the House and Senate, was both impressive and well received. All of us felt his sincerity and we were gratified over his expressed desire to work in close co-operation with the legislative branch of the government.

* * * *

New Officers of Local P. T. A. To Take Office At Close of May Meet

There was a large attendance at regular meeting of local Parent-Teachers, Thursday afternoon of last week and new officers for the coming school year were duly elected, Marguerite Washington, president; Alma Bublak, vice-president; Isabella Franks, secretary; Edna Kapelowitz, treasurer; Victoria Plate, Auditor and Iva Meadows, historian.

Following the business session, bingo was played and refreshments served.

* * * *

Mr. and Mrs. George Ryan of San Mateo were recent Sunday guests of the Frank Lomettis of Carmel avenue. The Ryans are former residents here and may return to build a home on a lot they own in this locality.

Not Propaganda, But Truth Presented In Second World War

Tales of infamous cruelty inflicted on prisoners in concentration camps and military prison camps by our enemies is not propaganda as some of us might believe and which all of us would like to believe and we thank God that world civilization is being saved from the lowest degradation by our brave boys in service on land and on sea.

These boys most of them sensitive and uneducated in the art of torture had learned in this free country of ours to have faith in their fellowmen. That faith must have been ruthlessly shaken during experiences such as the following: "I've seen one of those red Nazi concentration camps and boy! they are everything they say they are. Living conditions weren't as good as a dog's. Just one lousy straw after another lying on the dirt in a big shed Nothing but a dirty bowl for each man to eat out of. They nearly starved everyone to death as could be seen from the men they shot before they left."

The attitude "Am I My Brother's Keeper" reflected in German civilian acquaintance to Nazi brutality has brought the curse of Cain to a so called civilized nation.—Germany.

* * * *

Jack Rossi Surprised At Birthday Dinner

Jack Rossi of Rees' Dude ranch was pleasantly surprised at a birthday diner and parly, last Saturday evening, April 28, 1945 Jack had been sent to the city on a shopping tour, so that he could not see the preparation for the party. When he returned everything was set and ready.

The Tavern was atractively decorated and closed to the public for the occasion, but open to party guests including Mr. and Mrs. Barney Barwald, Mr. and Mrs. Ed Carova, Mr. and Mrs. Evans, Captain Antone Closs, Seaman 1st class Bruno Marko and party, Jimmie Molinari and others.

To top this elaborate surprise Mr. and Mrs. George McIntosh, motored down from San Francisco bringing a prepared 25 pound turkey with all the trimmings. A large birthday cake was cut and passed around after Jack had, with one breath, blown out all the candles. "You guess how many?"

A birthday toast was offered, topped off with champagne, and he was wished many happy returns of the day along with numerous presents.

Mrs. Irene Rees was the genial hostess.

Jack is also a Pedro veteran of World War I, being a top kick in the 91st division.

* * * *

DONALD SHARP SON IS SERVING IN ARMED FORCES IN TEXAS CAMP

Donald Sharp, son of Jack Sharp of Santa Maria avenue, used to live here in Sharp Park and no doubt many of our older resident remember him when he was quite a small lad.

Donald is now grown up and married and is in training in the infantry at Camp Wolters, Texas. He enjoys reading the home town newspaper, and this article, we hope, will remind him that he is one of our boys.

SHARP PARK BREAKERS

And FIRST TOWNSHIP NEWS

A Newspaper of General Circulation
Sharp Park, San Mateo County, California
M. L. PITSCHKE - - - Editor and Publisher
Phone Sharp Park 5611

Entered as second-class matter, November 17, 1939, at the Postoffice at Sharp Park, California, under the Act of March 3, 1879

SUBSCRIBERS SERVICE

FOR SALE: Sedan, Studebaker, '34 model. Excellent condition. $300. Phone Sharp Park 2406.

FOR SALE: 1 pair brown pumps, size 7½ AAA. Good condition. See Myrtle Burke.

FOR SALE: Wedgewood 4 burner stove $55. Coolerator $60. Wicker settee, chair and rocker $45. All used only 6 months. Phone Sharp Park 5501 on Sunday only.

LOST: Green alligator, two comp. purse between Sharp Park and Pedro. Ration books and money. Generous reward to finder.

FOR SALE: 3 rooms, sun porch, partly furnished $1500. Phone Sharp Park 6771.

FOR SALE: Sears and Roebuck pre-war all metal electric brooder, capacity 500. Call at 178 Santa Rosa avenue (former Regan house across from Post office.

WANTED: To care for children daytime at my home on County Road, formerly known Green Mill. See Mrs. Norma Pope.

FOR SALE: 1940 Zenith Console Radio. Beautiful cabinet, excellent. Price $125. Apartment house washing machine with wringer, Price $35. Good condition. Inquire of Mrs. L. H. Taylor of Vallemar or phone Sharp Park 3104.

FOR SALE: Six rooms, knotty pine, furnished. Garden. Terms $2500 down, $30 per month. Write P. O. Box 1131, Robert Ehrman of Edgemar.

WANTED: Crutches for child who is 56 inches in heigth. Phone Sharp Park 5832.

WANTED: Small gas heater for work shop. Phone or see publisher of Sharp Park Breakers, phone Sharp Park 5611.

Sixteen played whist and six Tripoley at the Wednesday evening auxiliary party, this week. Jelly doughnuts and coffee were served.

QUALITY AND DEPENDABLE SERVICE IS OUR MOTTO — TRY

Beeson Cleaners

We clean Garments, Rugs and Drapes beautifully. Hats Cleaned and Blocked. Alterations and Repairing neatly done..
For pick up service on the North Coastside,
Phone Sharp Park 3181 Daily
EXCEPT TUESDAYS AND FRIDAYS

Sharp Park Grocery

Open Every Day From 8 a. m. to 7 p. m. Except Sundays, When We Close at Noon.
Pick up Sunday Papers Before Store Closes.
FISH EVERY DAY OF WEEK
Plenty of Fresh Fruits and Vegetables at All Times
TELEPHONE SHARP PARK 5221
MR. AND MRS. W. H. BELL

JANOVITZ'S

IF YOU NEED IT — WE PROBABLY HAVE IT
TRY HERE FIRST
SHARP PARK 5371
Pay Station P. G. & E. Agent Peerless Laundry and Water Bills

PARKSIDE
SHOE RE-NU
Pete Vernatchi, Prop.
2103 TARAVAL STREET cor. 31st Avenue
24 HOUR SERVICE If Work Is Brought In
Pick up will be made at Rees's Dude Ranch, Pedro Valley and Janovitz's in Sharp Park.

Blue Uniforms Pervade Evening Social At Little Brown Church

With about twenty-two Spars as special guests at the Little Brown Church, Friday evening of last week, the navy blues reflected a military character on the gathering, which also included fifty or more civilians. Two outstanding features of the evening were a duet vocalized by Earl Bray and Mary Hultquist SK 2 c, an out of state girl, whose home is somewhere in the east, and piano selections by Mrs. Walter Dickson.

Games were played and the Virginia reel was again popularized.

The Ladies' Aid of the church were ably assisted by the Firemen's Auxiliary. Members of the refreshment committee included Mesdames Florence Vasbinder, Ivy Harkins; Jewell Silva and Lucile Fenton.

Members of the Recreation committee were Mesdames Curtis Shirley, Merle Potter, Earl Bray and Kalman Pell.

★ ★ ★ ★

Mr. and Mrs. (Mother and Dad) Thomas of Marysville and Mr. and Mrs. Marion Shields and "Punk" and Gene of Vallejo, all spent the weekend with the Peter Lottis of Edgemar.

G. Carter Construction Co.

Masonry & Refractories

200 Davis Street
San Francisco
DOuglas 8590

Local Phone
Sharp Park 3401

House Repairing

Carpenter — Painter
Plasterer — Brick Work
Interior Decorator
House Roofing
14 Years of Trade School
Call Sharp Park 6771
JOHN McHUGH

BYRNE
Radio

We Have The PARTS & TUBES to FIX YOUR RADIO
Opposite Daly City Theater
Phone Randolph 7782

Bernice's
BEAUTY NOOK

Next Door to Hangout
Phone Sharp Park 2111
If No Answer Call S. P. 5231
Beauty Work by Appointment with
BERNICE ENNOR

TEACHER OF SEWING NOW RANKS AMONG BEST

Mrs. Maude Johnson, sewing instructor at the Singer Sewing machine company in San Mateo, recently received a citation from the Singer headquarters in New York City, in recognition of her outstanding work, as a Singer Ace Merchandiser.

Those from Sharp Park who completed the first course of sewing under Mrs. Johnson's instruction are proud of the fact that they were privileged to take lessons from so capable a teacher.

Three of the housewives are taking another course of lessons and anyone desiring to join the class may ride over. Please phone Sharp Park 5611 for further information, if interested.

★ ★ ★ ★

CHRISTIAN SCIENCE LESSON SERMON

For the subject "Everlasting Punishment" the Christian Science Golden Text on Sunday, May 6, is taken from Ezekiel: "Have I any pleasure at all that the wicked perish? saith the Lord God: and not that he should return from his ways and live?" (18:23)

One of the Bible verses in the Lesson-Sermon is Psalms 130:7: "Let Israel hope in the Lord: for with the Lord there is mercy, and with him is plenteous redemption." A correlative citation from the Christian Science textbook, "Science and Health with Key to the Scriptures" by Mary Baker Eddy, reads: "Blot out the images of mortal thought and its beliefs in sickness and sin. Then, when thou art delivered to the judement of Truth, Christ, the judge will say, 'Thou art whole!' " (p. 391).

★ ★ ★ ★

OCEAN SHORE PARISH

H. D. HARKINS, MINISTER

The Little Brown Church by the Sea".

The Giant hour of song and spiritual inspiration, 7:45 p. m. Special music. Pastors sermon theme "And I saw An Angel Standing in the Sun." Rev. 19-17.

Bible school 10 a. m. classes for all grades.

Choir practice Tuesday 7:45 p. m.

Hour of prayer Wednesday 7:45 p. m.

The Radiant house of prayer with a welcome for all.

★ ★ ★ ★

Phillip Pemberthy of the army in Italy was reported as seriously wounded. He is the son of Mrs. Tom Pemberthy of Los Angeles, who is a sister of Mrs. E. C. Vaughan of Carmel avenue. Word was received last Saturday morning.

ANOTHER THANK YOU FROM SPONSORS OF DANCE AT VALLEMAR

The Pedro Valley Improvement Association and Volunteer Fire Department wish to thank the people of the North Coastside for their generous patronage at our dance, given Saturday evening, April 7th.

We sincerely hope that every one had a good time, and enjoyed our entertainment, as much as we enjoyed your presence.

Co-operation of this sort will gradually weld together Coastside communities for the common good. The coming Hetch Hetchy water will give us all something in common, and provide the way to get better acquainted.

Thanking you again for your patronage and financial support.

We remain sincerely,
Pedro Valley Imp. Assn.
Geo. Mahoney, Pres.
Pedro Valley Fire Dept.
Victor Magrin, Chief.

★ ★ ★ ★

CATHOLIC SERVICES

At Rockaway Beach Church, every Friday from 10.45 a. m. to 11:45 a. m. religious instruction to the children by the Sisters of the Holy Family.

At Sharp Park in the Firemen's Hall, every Friday from 9:30 a. m. to 10:30 a. m. religious instruction.

At Rockaway Church, every Sunday at 10 a. m. Mass with singing and sermon by the clergy of Colma Parish.

★ ★ ★ ★

The May day picnic for the children of the Rockaway school and sponsored by the Women's club of Rockaway Beach was an outstanding day for the children as well as the mothers and club members. Approximately 100 grown-ups and children were gathered at the Vallemar picnic grounds, where races were run for prizes and games were played. The good things to eat included hot dogs, potato salad, beans, macaronni salad, pickles, cake, ice cream and punch. Everyone co-operated.

For job printing call 5611.

BATTERIES CHARGED WHILE YOU WAIT
BUICK SPECIALISTS
HAMMERS
Repair Shop
Complete Automotive Service
2941 Geary Boulevard
SKyline 7860
CHARLES DURAND

Glen Park Roofing Company

M. B. Castagnetto Free Estimates
Bus. Ph. Randolph 5323 - Res. Ph. Delaware 7009
350 Ocean Avenue - 175 Dartmouth Street
SAN FRANCISCO, CALIF.

Associated Service Station
Marlette and Smith
AUTO REPAIRING
ALSO FARM EQUIPMENT
OFFICIAL AAA & NAC STATION
PHONE SHARP PARK 2821
Night Calls, Sharp Park 5201
24 HOUR TOWING

-:- Activity Calendar -:-

North Coast County Water District, 3rd Wednesday of month, 8 p. m., Firehouse.

Sanitary District, 3rd Wednesday of month, 7 p. m. Firehouse.

P. T. A. regular monthly meeting, 4th Thursday of the month, at 8 p. m., Schoolhouse.

P. T. A. Whist, 3rd Friday of every month, 8:30 p. m. Schoolhouse.

P. T. A. Baby Clinic, 1st and 3rd Thursday of each month, 9 to 12 a. m., Schoolhouse.

Boy Scout Troop No. 29, every Friday evening, Firehouse.

Cub Scouts, every Wednesday, after school at Sexton home on Pacific avenue. 2nd Tuesday evening of month 7:30 p. m., Schoolhouse.

Sharp Park Volunteer Fire Dept 1st and 3rd Thursday evening of each month.

Sharp Park V. F. D. auxiliary, Whist 2nd Saturday evening of month, regular meeting following Tuesday of month, 12:30 luncheon with whist party.

Coastside Sportsmen's Club, last Tuesday of each month.

Ladies' Aid of Little Brown Church, 1st and 3rd Tuesday of each month at 8:00 p. m. at homes of members.

Library Hours, Monday 7:30 to 9:30 p. m.; Wednesday 2 to 4 p.m.; Friday 3 to 5 p. m.

Vallemar Improvement Club meets the last Sunday of every month at 7:30 p. m.

Rockaway Progressive Club, Inmeets the 1st Thursday of every month at 8 p. m. Also 3rd Thursday for social evening.

Pedro Valley Improvement Club regular business meeting 3rd Friday evening of every month. Social or Bingo meeting, the 1st Friday evening. Both at 8 p. m.

While enroute to San Mateo on the Greyhound Tuesday morning of this week, via Half Moon Bay, Mrs. Maude Pitschke enjoyed meeting and visiting with Mrs. George Dunn and daughter Mae, who were also San Mateo shoppers.

The Rockaway Improvement club and Fire department recently received a priority rating to enlarge the Rockaway firehouse and plans are going ahead toward starting this much needed project.

Mrs. M. F. Payne and daughter Sandy and Mrs. Minnie Payne of Detroit, Mich., are sojourners at the George Curtis home on Moana way. Mr. Payne, son-in-law of the Curtises has been transferred to San Diego, where his wife and daughter will join him as soon as suitable living quarters can be found. Grandma thinks its swell having "Sandy" around to do things for.

Bill Wolf, son of Mrs. Ressa Wolf of San Mateo avenue, was home on a recent five day leave.

Ronnie (4) and Tuddy (2), son and daughter of Mr. and Mrs. Fred Spruitenburg of Vallemar are sojourning with the Martin Dietrich family, while their mother awaits u near at hand blessed event at the Cliff Springer home in San Francisco.

Mrs. Marvin (Ressa) Fairbanks was guest at a tea last Saturday afternoon, honoring Major and Mrs. Newell Bullen in San Francisco at the Officers Wives Club.

Read the activity calendar. Several changes this week.

Mrs. Florence Vasbiner and Mrs H. D. Harkins attended a Presbyterial meeting at St. James Episcopal church in San Francisco, Wednesday of this week.

Mrs. Ressa Wolf and daughter, Mrs. Marvin Fairbanks of San Mateo avenue, were dinner guests of Capt. and Mrs. David Fife of Stockton in San Francisco, Tuesday of last week. The Captain was a flier over China for many months.

Read the advertisements in our home newspaper and then patronize those advertisers.

! BUY WAR BONDS !

GENE'S
SHELL
STATION
24 HOUR SERVICE ON TIRE RECAPPING
BATTERIES
NEW TIRES
(If Customer is Eligible)
— LUBRICATING —
Gene Fanucchi
PHONE S. P. 2801

W. C. LASSWELL AND CO.
Mortician
6154 Mission Street
DALY CITY, CALIF.
Randolph 0100 and
Randolph 0101

NOW OPEN
Town Hall
EVERY EVENING AT SHARP PARK
Pool and Pocket Billiards
Soft Drinks
Ladies Also Welcome
FRANK GUSTAVSON, Prop.

DENTAL AIDS FOUNDATION
"SPECIALISTS"
In Difficult Artificial Dentures
Room 1932, 450 Sutter St.
Telephone SUtter 5655
(By Appointment Only)

INSURANCE
SEE, WRITE OR PHONE
Frank Loney
Vallemar
Licensed Insurance Broker
FIRE — AUTOMOBILE
LIABILITY — PLATE GLASS
ALL RISKS
Sharp Park 2541

Watches Repaired
Prompt Attention
By Expert Craftsman of Many Years Experience
LEAVE WATCHES WITH
Frank Loney, Vallemar
or
SHARP PARK BREAKERS

The object of insurance is to protect against financial loss due to destruction of:
YOUR PROPERTY
YOUR EARNING POWER
YOUR LEGAL LIABILITY
For the protection you should have at a price you can afford to pay see:
J. TROGLIA
General Insurance Broker
Rockaway Beach
Sharp Park 2461
Member of Insurance Brokers' Exchange of San Francisco

WHEN IN DALY CITY
Get Good Food At
Peter's Restaurant
Closed Mondays For the Daration
Other Days Open 6 a. m. and Closes 8 p. m.
6286 Mission Street

WARSHAWSKI'S
Dry Goods Store
6340 Mission Street
DALY CITY
carries
NEARLY Everything For the Home and Family

Wander Inn
Pedro Valley Highway 1
(Formerly Maracci's)
On the Beach . . .
Bathing and Fishing
. . . It's Cozy Inside
Joe & Maggie

EDWARD C. VAUGHAN
NOTARY PUBLIC
62 Carmel Avenue
SHARP PARK
San Mateo County
Telephone Sharp Park 2251

Shop In San Bruno
Your Closest Neighbor

the MAN
505 SAN MATEO AVE.
SAN BRUNO
Arrow Shirts and Ties
Wilson Sport Shirts
Mac Gregor Sport Wear
Rough Rider Slacks

Tops In Women's Wear
Model Mode
509-517 SAN MATEO AVE.
Sports Wear SAN BRUNO Bags
HOSIERY - UNDERWEAR - DRESSES - SUITS - COATS

NEWELL'S
WHERE FRIENDS MEET
497 SAN MATEO AVE. --- SAN BRUNO
Phone San Bruno 89

LYNN'S PRINT SHOP
657 San Mateo Avenue San Bruno, Calif.
Phone San Bruno 2453
Wedding Announcements - Letterheads - Invoices
Business Cards - Statements - Ruled Forms
On The Coastside Phone
SHARP PARK BREAKERS
Phone Sharp Park 5611

EL CAMINO
THEATRE
SAN BRUNO Phone SAN BRUNO 20
Sun., Mon., Tues.
May 6, 7, 8 —
"Experiment Perilous"
HEDDY LAMAR
GEORGE BRENT
"The Big Show Off"
ARTHUR LAKE
DALE EVANS
Wed. to Sat.
May 9, 10, 11, 12 —
"A Tree Grows In Brooklyn"
DOROTHY McGUIRE
JOAN BLONDELL
"Night Club Girl"
EDWARD NORRIS
BILLY DUNN
BUY WAR BONDS AND STAMPS AT THIS THEATRE
Doors Open Week Nights 5:45
Saturday and Sundays 12:45pm

458 CLUB
SAN BRUNO
(Not the Biggest but the Friendliest)
Choice Wines and Liquors
Fred Mason - Art Annis

Phone San Bruno 39
San Bruno Pharmacy
O. H. KNOWLTON
Proprietor
601 SAN MATEO AVE.
SAN BRUNO, CALIF.

San Bruno HARDWARE
GMG QUALITY PAINTS, VARNISHES AND ENAMELS
BRING US YOUR PAINT PROBLEMS
650 San Mateo Ave.
(Across Street from Lynn's Print Shop)
San Bruno, Calif.

There will be a Mothers and Daughters banquet at the Little Brown church Friday evening of next week, May 11, 1945, to commerate Mother's Day. The grand meal will be served at 6:30. Plan to attend. Its for Mothers and Daughters only.

Lt. Nick Gust was home on leave last week, leaving for his air base Sunday. He is the son of Mr. and Mrs. Charles Gust of the Rockaway Cafe.

Carl Jones broke his left arm, which is now in a cast. The break was caused when Carl fell while at work.

Leo Girdler Suggests Comedy Column In Sharp Park Breakers

Dear Mrs. Pitschke:

Here it is the 20th of April and this is the first time I have had a chance to write and tell you how wonderful the little newspaper is to us fellows out here.

There are no lov outfit a number of fellows from San Francisco who are always asking for the Breakers when I am through. They really enjoy reading it and they have a suggestion to make. Several of the fellows have asked me to write and ask you why you don't run a cartoon or comic strip? I told them that the Breakers had no cartoonist. Then they asked why you didn't have one or more of the younger set to submit cartoons and jokes and sort of make a contest out of it?

I was stumped but thought it was a good idea anyhow. I thought I would pass the hint along.

Sincerely yours,

Leo R. Girdler.

Editor's Note: Several months ago a column sponsored by "A Couple of Gals on the Home Front" received considerable favorable comment from the boys in service here and overthere. We suggest that members of the "Teen Age Club" take their pen in hand.

Original cartoons are swell, but at present our city editor is assuming the financial job of having photo cuts made of boys in service on our subscription mailing list.

It's a swell suggestion, Leo, and we may be able to swing original cartoons later on. Until then we'll look to our North Coastside young people to "pep" up the news.

★ ★ ★ ★

Your War Bond Investment Is Your Investment In America . . .

★ ★ ★ ★ ★ ★ ★ ★

IN MEMORIAM

★ ★ ★ ★ ★ ★ ★ ★

J and L MARKET
RAY AND HAZEL MURPHY

Mail this for FREE sample copies of

THE CHRISTIAN SCIENCE MONITOR

You will find yourself one of the best informed persons in your community when you read The Christian Science Monitor regularly. You will find fresh, new viewpoints, a fuller, richer understanding of world affairs . . . truthful, accurate, unbiased news. Write for sample copies today, or send for one-month trial subscription.

$1.00

The Christian Science Publishing Society
One, Norway Street, Boston 15, Mass.

☐ Please send free sample copies of The Christian Science Monitor including a copy of your Weekly Magazine Section.

☐ Please send a one-month trial subscription to The Christian Science Monitor, for which I enclose $1

NAME.....
ADDRESS.....

$200 Clear Profit Every Month From 400 Chickens

If you are interested, here is the story: We have left only one complete laying hen battery plant equipment, in original factory cartons for immediate delivery from our Vallemar warehouse at the following price:

1 starting battery (coal-oil or electric) ...$	76.00
8 laying units, 48 hen, each $135.00	1080.00
1 killing and dressing cabinet	32.00
Total .....$	1188.00
Sales Tax	29.70
TOTAL COST .....$	1217.70

NO SPECIAL BUILDING REQUIRED
Size About 14 Feet by 50 Feet or Larger

Here is how it works: 384 hens in a battery lay at least 18 eggs a month each, at only 50 cents per dozen amounts to 576 dozens or $288.00. 384 hens in batteries consume 23 bags of feed per month at $3.70 per bag amounts to $85.10. Deduct this amount from $288.00 leaves a profit of $202.90. Eggs are going to be scarce and higher priced for a long time to come, therefore now is the time to get started. Water system on these units is automatic, droppings are removed once a week on belts. All you do is, feed them once a day and collect the eggs. So simple, a woman or child can operate. No need to let it interfere with your present occupation. We did it and so can you. Sincere party will be shown such units in operation here in Vallemar. Curiosity seekers, do not waste our time. This ad will appear only once, so act quick, as there will be no more.

VALLEMAR SUPPLY COMPANY
Post Office Box Q, Sharp Park, Calif.
Office and Warehouse at Vallemar
PHONE SHARP PARK 5801

NOTICE BY COUNTY CLERK ON PROPOSED FORMATION OF STREET LIGHTING DISTRICT IN SAN PEDRO TERRACE BY THE SEA.

NOTICE IS HEREBY GIVEN, pursuant to qualified petition submitted by residents and property owners in the San Pedro Terrace By the Sea Subdivision that a public hearing will be held by the Board of Supervisors in their Chambers at Redwood City at 11:00 A. M., Tuesday, May 15, 1945, on the proposed formation of a street lighting district in that certain subdivision entitled, 'San Pedro Terrace By the Sea," and duly recorded February 3, 1908 in Volume 6 of Maps at page 60.

NOTICE IS HEREBY FURTHER GIVEN that all persons interested in the formation of this proposed district may appear at the above time and place and be heard either for or against such proposal.

BY ORDER OF THE BOARD OF SUPERVISORS.
DATED APRIL 17, 1945.
W. H. Augustus,
County Clerk and ex-officio Clerk of the Board of Supervisors of the County of San Mateo, State of California.

Published in the Sharp Park Breakers April 27, May 4, 1945.

"HERE TURK AGAIN"

Pete and Anna's
Every Sunday
Wonderful Food 2 to 9 pm

Rockaway Quarry

ROCK - SAND
CEMENT
and Top Soil

PHONE SHARP PARK 2121

SIX TEE INN

E. PACINI
Italian Dinners - Steaks- Chops
Chicken
Food That Satisfies Hungry Golfers Will Satisfy You.
WINE AND BEER
PHONE SHARP PARK 2981

Rockaway Cafe

AT THE BEACH
Rockaway Beach, Calif.
Steak Dinners, Chops, Delicious Hamburgers, Hot Dogs, Special luncheons and dinners can be arranged.
PHONE SHARP PARK 2441

Benefit Yourselves Shop In San Mateo

GOOD COFFEE THAT YOU WILL LIKE . . .
DAILY LUNCH
"MIKE" YOUR HOST
363 B Street San Mateo, Cal.

BRANSON'S MEN'S SHOP
Sport Coats — Hats
Slacks — Shirts — Ties
222 THIRD AVENUE
Telephone San Mateo 3-9103

PECTEN'S JEWELRY
"Buy Here With Confidence"
236 3rd Ave., Phone S.M. 3-1160
Expert Watch Repairing

Phone 3-1841
Leth's Beauty Studio
170 3rd Ave.
San Mateo, Cal.

FOREMAN'S CAMERA SHOP
92 3RD AVENUE
CAMERA SUPPLIES
GREETING CARDS
LEATHER GOODS

LOEWE & ZWIERLEIN
BALCONY KNITTING DEPT.
Large Selection Waste Paper Baskets and Inexpensive Unusual Gifts

Williamson's
FURNITURE FOR YOUR HOME
139 B STREET - SAN MATEO, CALIF.

BURRIDGE
78 - 3RD. AVENUE
Stationery - Greeting Cards - Office Supplies

POPE'S DRUG STORE
PERFUMES - STATIONERY
PRESCRIPTIONS
THIRD & B STS.

LOEWE & ZWIERLEIN
DEPT. STORE
317 - 325 B ST.
FURNITURE DEPT.
326 3rd Avenue

Singer Sewing Machine Co.
SALES - RENTAL - REPAIR
Dressmaking Classes
Daytime or Evenings
J. P. Montgomery, Mgr.
PHONE S. M. 4-1377

Jolin Furniture Co.
WINDOW SHADES
Linoleum - Congoleum Rugs
New and Used Furniture
214 B St. Phone S. M. 4-0209

BUS SCHEDULE TO SAN MATEO

LEAVES SHARP PARK 9:02 A. M.
ARRIVES IN SAN MATEO 10:20 A. M.

LEAVES SAN MATEO 3:05 P. M.
ARRIVES SHARP PARK 4:12 P. M.

GREYHOUND

SHIRLEY McINTYRE NOW CONFINED TO HER HOME DUE TO BROKEN LEG

The swing broke and everything happened so quickly late Monday afternoon of this week that for the moment none realized that Shirley McIntyre had sustained broken bones, when the little Miss was thrown to the ground.

As the left leg continued painful Dr. Kading was called the following morning and he advised an x-ray. Shirley was conveyed to Mills Memorial hospital in San Mateo and the pictures showed a definite break below the knee of the left leg, a clean twist break. The little patient was placed in the childrens' ward where the walls were tiled and the curtains were of green silk and here she spent the night, returning to her home Wednesday morning.

Shirley was lauded by the nurses as being brave an cheerful, an attitude that will aid a speedy recovery. At present she is quietly enjoying her books and her games.

Miss Shirley is the daughter of Mr. and Mrs. Bruce McIntyre of Mirador Terrace.

★ ★ ★ ★

The meeting of the Board of Directors of the North Coast County Water District was held at the Rockawny schoolhouse, last Sunday, April 29 at 1 p. m. E. P. Wilsey, engineer and Attorney Ernest Wilson were present. Everyone was in accord on future plans for Hetch Hetchy water.

! BUY WAR BONDS !

SHARP PARK BREAKERS

VOLUME 7 — NUMBER 21 AND FIRST TOWNSHIP NEWS FRIDAY, MAY 11, 1945

"LET US HOPE THE PEACE TO COME WILL JUSTIFY THEIR SACRIFICE."

LT. GENERAL ALEXANDER M. PATCH

IS FREE PRESS ACTING WORTHY OF ITS NAME?

The four great powers, United States, Great Britain, Russia and China, and smaller allied nations, have all contributed commensurate to their strength toward the winning of this war on its far flung battle lines. World security, when this conflict is over will be built on the solid foundation laid for peace at the United Nations Conference now in session.

Gathered together at this "broad council table" are delegates of varied forms of governments of differing customs and religions. Naturally these representatives could hardly be expected to all think alike or see eye to eye on every issue, when here in this democracy of ours, where men and women are brought up under the same government roof, questions of social, civil, economic or political importance are rarely ever settled without differences of opinion. With this in view could we hardly expect international statesmen to be in perfect accord on every issue relative to permanent peace? Exercising his right to free speech—the privilege of expressing his honest opinion—every delegate has a voice in the building of this great world platform. We can EXPECT honest differences of opinion among the delegates. We can PRAY equitable compromises, satisfactory to all.

May we as newspapers be careful of our headlines, that they do not mislead our readers.

We quote in part from an editorial in a recent issue of the Christian Science Monitor, entitled "What the People Want."

"Reading about the opening of the United Nations Conference in a large section of the American press was too much like reading a blow-by-blow account of a prize fight, "Russia Stuns Parley"; Molotov blocks Stettinius"; "Row on First Day"; "Deadlock"; "Unity Shattered", were some headline descriptions of a steering committee discussion over selection of a permanent chairman.

"It would have been nearer the truth to say that there was a hitch over the basic organization of the Conference, but mutual concessions were made and agreement reached.

"It makes more spicy reading if one official can be set off against another, one nation against another. Some newspapermen frankly say this is all done to sell papers. They justify it by saying it is 'what the people want'.

"How many Americans took more interest and pleasure in stories giving the impression that there was a dangerous battle on in San Francisco than they did in soberer accounts which sought to keep temporary differences in perspective? Let us not too easily put the blame on the press. It should be more responsible. But the people too, should regard their own role with more responsibility and a greater desire to learn the truth.

"They cannot safely favor reporting of world affairs in the prize-fight style. They cannot afford particularly in American-Russian relations, to prefer 'hate-fostering conflict stories' to calmer, but accurate accounts which promote understanding and the hope of peace."

FRANK HALLING HERE FOR ROCKAWAY MEET

He said he promised his wife he'd return at four, but it was far later when he finally reached home, and we know Mrs. Halling understood how difficult it is to tear ones self away from North Coastside friends.

After attending the Water Meeting, Sunday afternoon of last week at the Rockaway schoolhouse, Frank Halling enjoyed dinner at the F. L. Donahoo home, followed by an afternoon snack with Bruce McIntyre at the home of ye publisher.

It is gratifying to note that Mr. and Mrs. Frank Halling of Loma Mar show the same interest in our civic and social functions as when they lived in their home on Santa Maria avenue. We trust they will continue to share our activities.

★ ★ ★ ★

SPECIAL

Joe Whitley arived home Thursday morning. More about him next week.

★ ★ ★ ★

Patronize our Advertisers.

OCEAN SHORE PARISH
H. D. HARKINS, MINISTER

The Little Brown Church by the Sea".

Mothers Day celebrated 7:45 p. m. Special music by the choir. Pastors Sermon theme, 'A Mothers Wages."

Bible school 10 a. m. classes for all grades.

Choir practice Tuesday 7:45 p. m.

Hour of prayer Wednesday 7:45 p. m.

The Radiant house of prayer with a welcome for all.

FIRE CALLS

DAYTIME ONLY
Sharp Park 2411 or 5221

NIGHT TIME ONLY
Sharp Park 2411 or 5611

POLICE PROTECTION
Deputy Sheriff C. Lockwood
Sharp Park 6431

PEDRO FIRE DE'T.
Sharp Park 3184 (Magrin) or
Sharp Park 3182 (Rees)

It Was Real Good Friday When 900 Women Slaves Were Freed

With the 6th Armored Div., Apr. 5—In the beginning there were 1,200 Hungarian Jewesses, handpicked by the SS slave hunters to work in Nazi munitions factories. But some sickened; some became pregnant, & others weakened from overwork and malnutrition. Nine hundred were freed Good Friday, when the 6th Armored Div. raced north 100 kilometers toward Kassel.

S-Sgt. Claus Mayer of New York, attached to the headquarters of the 6th Armored said: "I have read about these things, but this is the first time I have seen such results of atrocity."

Mayer continued: "These women were all between the ages of 16 and 35. They were slave-drafted by the Shutzstaffel and taken to the town of Auschich where they were screened. They were forced to undress and undergo physical exams. Immediately, many of the original 1,200 were weeded out because of pregnancy and signs of middle age.

"The women were then formed into two groups and sent by freight car to Birkenau, ten miles east of Mannheim, where they were further screened. The larger group of young, healthy women, according to the sergeant, were put to work in ammunition and poison gas factories.

"The other group was led away to the infamous crematorium at Birkenau. Those surviving told me their women SS guards pointed to the fuming smoke stack of this furnace and laughed.

"The women in the factories were forced to sleep naked. They were fed one bowl of soup and two pieces of black bread daily. If they became pregnant or caught some disease, even such a trifling one as measles, they were immediately stripped and thrown into a van with those who died of starvation and physical exhaustion.

"Then they were carted away, the quick and the dead, to the crematory" said the sergeant, who spoke fluent German and Hungarian.

As six-by-six truck-borne infantrymen raced after the armor and artillery and ammo trucks roared north, the liberated women stood by the roadside waving to the doughs. They didn't say much over the sound of wide open motors, and they didn't beg. Their faces were thin and their clothes threadbare.

Word of the 900 slave girls had passed from mouth to mouth around the sector, & as the dougbs whizzed by the smiling groups of women they tossed down their own lunch and dinner rations.

—From "Stars and Stripes"

★ ★ ★ ★

HEAR JACK ANDERSON'S RADIO SPEECH, SATURDAY

With the interest not only of the United States, but of the entire world, centering on the new President and Washington, D. C., the broadcast to be given Saturday afternoon, Mny 12, by Congressmun Jack Z. Anderson will be of particular importance. Anderson's talk which will be given over KQW at 3:30 p. m. and KHJB at 4:15 p. m., will deal with "Washington and the New President."

PUBLIC AUCTION

Of Rockawny Firehouse building, Thursday evening, May 17th, 1945, 7:30 at Firehouse in Rockaway Beach. New Firehouse to be built in near future. Everyone invited to attend.

Catholic Benefit Whist Receiving Local Co-operation

The Rockaway Catholic Church needs a financial boost and to raise funds needed to promote instruction in this North Coastside church members of the parish are sponsoring a whist, which is scheduled for Saturday evening, May 26, 1945 at 8 o'clock.

The various prizes will include the raffle of a $25 War Bond, a $5 door prize to the one holding the lucky number, and a $2.50 cash first prize. There will also be many other valuable prizes.

Sandwiches, salad, cake and coffee will be included on the evenings refreshment menu.

Donations of food and prizes will be appreciated. Prizes may be left at the office of the Sharp Park Breakers.

★ ★ ★ ★

SPILLER SEALS NOW PREPARING FOR ACT IN SHRINE CIRCUS

Mr. and Mrs. Albert Spiller of San Francisco recently purchased the house formerly the home of Miss L. DeBeck on Pacific avenue. With them are their three seals, Nena, Sally and Gilmore.

These aquatic pets are perfecting their parts for an act in the Shrine circus and other big tent performances throughout the summer in various parts of the United States, their Fourth of July schedule taking the trio and their sponsors as far as New Jersey state.

Mr. and Mrs. Spiller, who have lived for several years in a city apartment, decided it would be easier to have their own home to repair to when busy show seasons were over and even as you and I chose Sharp Park in which to locate.

Although the couple are aware that there is considerable disapproval of the seals in the nearby area, they are eager to have their neighbors call and see for themselves the three seals and their way of life.

★ ★ ★ ★

George Erskin Not Prepared To Hear "You Have Twin Boys"

In spite of their being twins, James Alan and John Henry, Tuesday, May 1, 1945, are each sturdy little cherubs, weighing 6 lbs. 6 oz. and 7 lbs. 10 oz., respectively and their parents Mr. and Mrs. George Erskin of Paloma avenue are "as proud as punch".

Mrs. Erskin and the two babies arrived home from the St. Mary's hospital, with the babies' daddy as chauffeur, Wednesday of this week where they were greeted by Mrs. Phillip Lawrence of Dodge City, Kansas, the babies' maternal grandmother and the twins older sister and brother, Donna Jean (7) and Gary Dean (5).

Mr. and Mrs. Lawrence have been sojourning with their son-in-law and daughter in anticipation of the blessed event, Mr. Lawrence, working on defense during their several weeks stay. Mrs. Erskin is the visiting couple's youngest daughter and is a sister of Sgt. Claude Lawrence of Pacific avenue and who is stationed at present at Camp Crowder, Mo. Mrs. Erskin has two older sisters, one living in Texas, and one in Kansas, also two other brothers now serving in the navy.

Being twin boys they are out of luck for who ever heard of twins as president! Who wants to be president anyway?

★ ★ ★ ★

BARBARA JO NAME OF OF SPRUITENBURG'S NEW BABY DAUGHTER

At the St. Joseph hospital in San Francisco, a precious bundle was left for Mr. and Mrs. Fred Spruitenburg of Vallemar, Tuesday, 2:40 a. m., May 8, 1945.

The happy couple have named the little girl Barbara Jo. Weighing exactly nine pounds, we can hardly speak of her as tiny.

Ronnie (4), the baby's big brother, will be helpful in caring for his small sister.

KEY HOLE CHATTER . . .

(By Two Young Snoopers)
We dedicate this column to the idea that people are interested in other people's business.

"I have one lamp by which my feet are guided, and that is the lamp of experience. I know no way of judging the future but by the past"—Patrick Henry.

Beware Girls! Either hide or put on your best duds, 'cause Rangel is coming home in a few weeks. "Hurry up, ya big wolf, we sure miss you."

Five secrets of happiness, Money Money, Money, Money and MONEY.

An auto of ancient vintage puffed and wheezed up to the toll gate: "Fifty cents" the attendant announced. "Sold" cried the driver.

Old Lady, "And what is your name, my good man?"
Convict, "999".
Old Lady, "Oh, but that's not your real name."
Convict, "Naw, that's only my pen name."

Hawkins (at art exhibit), "Why did they hang that picture?"
Dawkins, "Perhaps they couldn't fine the painter."

He, "My ancestors came over in the Mayflower."
She, "It's lucky they did, the immigration laws are a little stricter now."

Customer, "I'd like to see something cheap in a straw hat."
Salesman, "Certainly, sir, Try this one on, Sir, the mirror's on your left."

"The gum chewing girl
And the cud chewing cow
Are somewhat alike
Yet different somehow
And what is the difference?
I think I know now
It's the clear thoughtful look
On the face of the cow."

Girls when they went out to swim
Once dressed like Mother Hubbard;
Now they have a bolder whim;
They dress more like her cupboard.

Is it true that three of our eager beavers (D. S. P. S. and B de L) stroll along Pedro Beach every Sunday, what interests you fellows?

Any complaints? Write to the "Two Young Snoopers" care of the Sharp Park Breakers.

★ ★ ★ ★

There will be a party at Sam Food Cafe, next Saturday evening. Free sandwiches will be served. Grand opening the following Saturday.

SHARP PARK BREAKERS

And FIRST TOWNSHIP NEWS

A Newspaper of General Circulation

Sharp Park, San Mateo County, California

M. L. PITSCHKE - - - Editor and Publisher

Phone Sharp Park 5611

Entered as second-class matter, November 17, 1939, at the Postoffice at Sharp Park, California, under the Act of March 3, 1879

SUBSCRIBERS SERVICE

FOR SALE: 1 pair brown pumps, size 7½ AAA. Good condition. See Myrtle Burke.

LOST: Green alligator, two comp. purse between Sharp Park and Pedro. Ration books and money. Generous reward to finder.

FOR SALE: 3 rooms, sun porch, partly furnished $1500. Phone Sharp Park 6771.

FOR SALE: Sears and Roebuck pre-war all metal electric brooder, capacity 500. Call at 178 Santa Rosa avenue (former Regan house across from Post office.

WANTED: To care for children daytime at my home on County Road, formerly known Green Mill. See Mrs. Norma Pope.

FOR SALE: 1940 Zenith Console Radio. Beautiful cabinet, excellent. Price $125. Apartment house washing machine with wringer. Price $35. Good condition. Inquire of Mrs. L. H. Taylor of Vallemar or phone Sharp Park 3104.

FOR SALE: Six rooms, knotty pine, furnished. Garden. Terms $2500 down, $30 per month. Write P. O. Box 1131, Robert Ehrman of Edgemar.

WANTED: Crutches for child who is 56 inches in height. Phone Sharp Park 5832.

WANTED: Small gas heater for work shop. Phone or see publisher of Sharp Park Breakers, phone Sharp Park 5611.

FOR SALE: 2 Fibre rugs 8 x 10, $5 each; 1 fibre rug 9 x 12, $7.50 1 double mattress $12.50. Phone Sharp Park 5501.

WANTED TO RENT: Apartment or house for Coast Guard couple. Phone Sharp Park 5511 and ask for Coast Guardsman Falk.

WANTED: Pea Pickers. 7 acres to harvest. $1 per hour. Phone Martin Dietrick S. P. 3081.

On a crowded train or bus, who should do the standing servicemen or civilians? Of course circumstances alter cases, but generally speaking.

Mussel Quarantine Don't Take Chances

The mussel ban, which will continue through October 31, applies in this county to the coast and baysides. The quarantine forbids the gathering of mussels for eating purposes and has been announced simultaneously by Dr. Wilton L. Halverson, M. D., state director of public health, and County Health Director Dr. Gans.

Because Mussels become poisoned during the summer months from taking in a minute organism, the gonyanlax, which is present in Pacific Coast Waters, this quarantine is imperative for our protection.

In addition to the mussel ban, the public is warned to clean and wash clam thoroughly and discard all the dark parts, the white meat being the only portion fit for eating at this time, for the poison when present during May to October would be concentrated in the dark parts.

* * * *

NOTICE

As Mr. and Mrs. E. C. Vaughan work at night and sleep during the day, Mr. Vaughan has arranged his schedule so that he can devote a few hours for notary work to accommodate local residents. For their convenience his notary office will be open in the mornings from 9:30 to 10:30 and evenings after 8 o'clock.

Conformity to these hours will be appreciated.

See ad elsewhere in these columns.

CATHOLIC SERVICES

At Rockaway Beach Church, every Friday from 10.45 a. m. to 11:45 a. m. religious instruction to the children by the Sisters of the Holy Family.

At Sharp Park in the Firemen's Hall, every Friday from 9:30 a. m. to 10:30 a. m. religious instruction.

At Rockaway Church, every Sunday at 10 a. m. Mass with sluging and sermon by the clergy of Colma Parish.

* * * *

Harold Coleman, son of Mr. and Mrs. J. W. Cole is home from the Pacific area. He is in a nervous condition and expects to be sent to a rest camp for a build up. Mr. Cole is employed by Reg. Wilson at Happy Hollow Ranch.

QUALITY AND DEPENDABLE SERVICE IS OUR MOTTO — TRY

Beeson Cleaners

We clean Garments, Rugs and Drapes beautifully. Hats Cleaned and Blocked. Alterations and Repairing neatly done..
For pick up service on the North Coastside, Phone Sharp Park 3181 Daily
EXCEPT TUESDAYS AND FRIDAYS

Sharp Park Grocery

Open Every Day From 8 a. m. to 7 p. m. Except Sundays, When We Close at Noon.
Pick up Sunday Papers Before Store Closes.
FISH EVERY DAY OF WEEK
Plenty of Fresh Fruits and Vegetables at All Times
TELEPHONE SHARP PARK 5221
MR. AND MRS. W. H. BELL

JANOVITZ'S

IF YOU NEED IT — WE PROBABLY HAVE IT
TRY HERE FIRST
SHARP PARK 5371
Pay Station P. G. & E. Agent Peerless Laundry and Water Bills

PARKSIDE
SHOE RE-NU
Pete Vernatchi, Prop.
2103 TARAVAL STREET cor. 31st Avenue
24 HOUR SERVICE If Work Is Brought In
Pick up will be made at Rees's Dude Ranch, Pedro Valley and Janovitz's in Sharp Park.

BATTERIES CHARGED WHILE YOU WAIT
BUICK SPECIALISTS
HAMMERS
Repair Shop
Complete Automotive Service
2941 Geary Boulevard
SKyline 7860
CHARLES DURAND

G. Carter Construction Co.
Masonry & Refractories
200 Davis Street
San Francisco
DOuglas 8590
Local Phone
Sharp Park 3401

House Repairing
Carpenter — Painter
Plasterer — Brick Work
Interior Decorator
House Roofing
14 Years of Trade School
Call Sharp Park 6771
JOHN McHUGH

BYRNE
Radio
We Have The PARTS & TUBES to FIX YOUR RADIO
Opposite Daly City Theater
Phone Randolph 7782

Bernice's BEAUTY NOOK
Next Door to Hangout
Phone Sharp Park 2111
If No Answer Call S. P. 5231
Beauty Work by Appointment with
BERNICE ENNOR

Glen Park Roofing Company
M. B. Castagnetto Free Estimates
Bus. Ph. Randolph 5323 · Res. Ph. Delaware 7009
350 Ocean Avenue · 175 Dartmouth Street
SAN FRANCISCO, CALIF.

Associated Service Station
Marlette and Smith
AUTO REPAIRING
ALSO FARM EQUIPMENT
OFFICIAL AAA & NAC STATION
PHONE SHARP PARK 2821
Night Calls, Sharp Park 5201
24 HOUR TOWING

There are many more Long Distance calls than before the war and more are in a hurry. But service keeps on being good for most people, most of the time.
Some lines, however, are carrying an extra heavy load and sometimes all lights are lit on a switchboard. Then the operator will ask your help by saying—"Please limit your call to 5 minutes."

For Victory—Buy United States War Bonds

THE PACIFIC TELEPHONE AND TELEGRAPH COMPANY
Phone: Burlingame 3-1581 1480 Burlingame Ave.

SPIC INC.

September 15, 1945, a Saturday will see the first public function of the Sharp Park Improvement Club, SPIC, Incorporated.

This event will be important to every resident, so hold the date open and watch SPIC INC column in this newspaper for further news.

Membership cards will be issued by SPIC in two weeks.

Signed,
J. W. Burke, Secretary.
Sharp Park Improvement Club, Inc.

* * * *

ED FERNANDES HOME ON WEEKS LEAVE

Arriving home, Friday, April 27 1945, Cpl. Ed Fernandes traveled by train all the way from Camp Howze, Texas, to spend one glorious week with his family the E. Pacinis at Six Tee Inn, returning Friday of this week, May 4, to a new location at Ft. Mead, Maryland.

The corporal played golf for a few days and then visited his two aunts, Mary S. and Mary B. Fernandes, both residing in Half Moon Bay.

Ed always does justice to the good things to eat prepared by mother and dad, as he looks forward to post war days ahead.

* * * *

Read the advertisements in our home newspaper and then patronize those advertisers.

GENE'S SHELL STATION
24 HOUR SERVICE ON TIRE RECAPPING
BATTERIES
NEW TIRES
(If Customer is Eligible)
— LUBRICATING —
Gene Fanucchi
PHONE S. P. 2801

CHRISTIAN SCIENCE LESSON-SERMON

"Adam and Fallen Man" is the subject of the Christian Science Lesson-Sermon for Sunday, May 13, with the Golden Text from Romans: "They which are the children of the flesh, these are not the children of God," (9:8)

A verse included in the sermon from the 37th Psalm reads: "Mark the perfect man, and behold the upright: for the end of that man is peace." Correlative to this verse is the following passage from the Christian Science textbook, "Science and Health with Key to the Scriptures" by Mary Baker Eddy, which reads: "In this Science, we discover man in the image and likeness of God. We see that man has never lost his spiritual estate and his eternal harmony," (p. 548).

* * * *

WEDDLE vs. BELL

The Al Weddles and the W. H. Bells report the trout fishing was tops at Ben Lomond, last Sunday in the vicinity of Boulder Creek, Kings Creek and the San Lorenzo river.

In his eagerness to pull them in faster and faster, W. H. Bell fell in with his boots on. Not being informed to the contrary the innocent fish took him for live bait and started "going to town" on their victim.

When Al Weddle finally rescued the nearly drowned, half eaten, W. H. Bell, the latter's boots were filled with fish, the biggest catch to date, reported in that area.

* * * *

JANOVITZ vs. WEDDLE

The blackened eye experienced recently by Mrs. Al Weddle and conjectured over by many of her friends, was not, as reported by Al Janovitz, given her by her husband as he says "Al Weddle never gave anyone anything."

Its up to these two "Als" to settle the controversy either with a "pen" or a "sword" or both. Evidently mamn is the only person in the world who really knows the answer and she's not telling.

* * * *

The Girl Scouts of Rockaway Beach are holding regular meetings and are going strong. A number of the girls have uniforms. They have named their group the "Pelicans".

The 1945 salmon season opened, Tuesday, May 1st and the usual good run is expected at Pedro Point. Boats may be rented at Pedro Beach.

WARTIME SERVICE WITH A SMILE!

Restaurants and hotel dining rooms everywhere have been practically stripped of the waiters of yesterday. In their places are thousands of patriotic women doing their best to serve you. Let's give 'em a great big hand!

207 S. Claremont St., San Mateo Distributors
Highland Acme Beverage Co.

! BUY WAR BONDS !

DENTAL AIDS FOUNDATION
"SPECIALISTS"
In Difficult Artificial Dentures
Room 1932, 450 Sutter St.
Telephone SUtter 5655
(By Appointment Only)

WHEN IN DALY CITY
Get Good Food At
Peter's Restaurant
Closed Mondays For the Duration
Other Days Open 6 a. m. and Closes 8 p. m.
6286 Mission Street

CONGRESSMAN JACK ANDERSON

WILL TALK ON
"Washington and the New President"
KQW 3:30 p. m. KHUB 4:15 p. m.
SATURDAY, MAY 12

WARSHAWSKI'S Dry Goods Store
at
6340 Mission Street
DALY CITY
carries
NEARLY Everything For the Home and Family

Wander Inn
Pedro Valley Highway 1
(Formerly Maracci's)
On the Beach . . .
Bathing and Fishing
. . . It's Cozy Inside
Joe & Maggie

EDWARD C. VAUGHAN
NOTARY PUBLIC
FOR NOTARY WORK
9:30 TO 10:30 A. M. and AFTER 8 EVENINGS
62 Carmel Avenue
SHARP PARK
San Mateo County
Telephone Sharp Park 2261

Shop In San Bruno
Your Closest Neighbor

the MAN
505 SAN MATEO AVE.
SAN BRUNO
Arrow Shirts and Ties
Wilson Sport Shirts
Mac Gregor Sport Wear
Rough Rider Slacks

Tops In Women's Wear
Model Mode
509-517 SAN MATEO AVE.
Sports Wear SAN BRUNO Bags
HOSIERY - UNDERWEAR - DRESSES - SUITS - COATS

NEWELL'S
WHERE FRIENDS MEET
497 SAN MATEO AVE. --- SAN BRUNO
Phone San Bruno 89

Phone San Bruno 39
San Bruno Pharmacy
O. H. KNOWLTON
Proprietor
601 SAN MATEO AVE.
SAN BRUNO, CALIF.

San Bruno HARDWARE
GMG QUALITY PAINTS, VARNISHES AND ENAMELS
BRING US YOUR PAINT PROBLEMS
650 San Mateo Ave.
(Across Street from Lynn's Print Shop)
San Bruno, Calif.

EL CAMINO THEATRE
SAN BRUNO Phone SAN BRUNO 20

458 CLUB
SAN BRUNO
(Not the Biggest but the Friendliest)
Choice Wines and Liquors
Fred Mason - Art Annis

Sun., Mon., Tues.
May 13, 14, 15 —
"The Song of Bernadette"
Jenifer Jones
William Eythe

Wed. to Sat.
May 16, 17, 18, 19 —
"Objective Burma"
Errol Flynn
"Jade Mask"
(Charlie Chan Feature)
Sidney Toler
BUY WAR BONDS AND STAMPS AT THIS THEATRE
Doors Open Week Nights 5:45
Saturday and Sundays 12:45pm

Watches Repaired
Prompt Attention
By Expert Craftsman of Many Years Experience
LEAVE WATCHES WITH
Frank Loney, Vallemar
or
SHARP PARK BREAKERS

INSURANCE
SEE, WRITE OR PHONE
Frank Loney
Vallemar
Licensed Insurance Broker
FIRE — AUTOMOBILE
LIABILITY — PLATE GLASS
ALL RISKS
Sharp Park 2541

Mrs. G. Cassaty of San Francisco, is renovating the cottage located at the east terminal of Montaraz terrace traveling to and from Sharp Park on our local Ocean Shore Bus Line, operated by Frank Nolan.

E. C. Vaughan is now associated with the Clearing House Transit division of Bank of America, 550 Montgomery street, and Mrs. Vaughan is a nurse at Stanford hospital. Both work during the same night hours.

! BUY WAR BONDS !

Joe Rosenthal Learned His Art From Our Own H. C. Bryant

When H. C. Bryant of Pedro looks at the official poster in the coming Seventh War Loan Drive, we know how proud he will feel, for its artist Joe Rosenthal, worked on the staff of H. C. Bryant at the San Francisco News and learned photography from him.

Iwo Jima's noted photographer, Joe Rosenthal, the fellow, who accompanied the U. S. Marines to the top of Mount Suriachi and photographed them in the flag raising ceremony, resulting in the greatest picture, this war has yet produced, was the guest of Dr. John Golden and other friends of La Honda and Pescadero, recently.

On his return trip from Iwo Jima the noted photographer was honored in many ways, among which was a call from the U. S. Treasury department to view a painted reproduction of his famous picture of the flag raising, which will be seen many times during the Seventh War Loan. Mr. Bryant has an autographed copy of the photograph.

★ ★ ★ ★

Capt. and Mrs. Joseph S. Szymkowiak of Fort Scott and baby daughter, Victoria Elizabeth were last Sunday afternoon callers of Mrs. Myron Cropsey, both women being occupants of the same maternity ward of an Army hospital last June, Victoria and Paula Mae Cropsey being the same age.

The Cerri store at Rockaway Beach is being repaired, which is a sign of spring.

The object of insurance is to protect against financial loss due to destruction of:

YOUR PROPERTY
YOUR EARNING POWER
YOUR LEGAL LIABILITY

For the protection you should have at a price you can afford to pay see:

J. TROGLIA
General Insurance Broker
Rockaway Beach
Sharp Park 2461
Member of Insurance Brokers' Exchange of San Francisco

★ ★ ★ ★ ★ ★ ★ ★
IN MEMORIAM
★ ★ ★ ★ ★ ★ ★ ★
J and L MARKET
RAY AND HAZEL MURPHY

PRODUCE . . . .

IT'S EASY TO THINK of your Victory Garden as just a little plot, not amounting to much in food production. BUT—do you know that last year America's little Victory Gardens, like yours, produced more than eight million tons of food? That was a big help in relieving the overworked farmer and the food packing plants. Let's do it again this year.

PRESERVE . . . .

WHEN YOUR CROPS come in, you may have a surplus of vegetables, fruits or berries—more than you need for daily meals. Be wise, be thrifty, be patriotic and can or preserve this surplus. Last year, home kitchens like yours, preserved almost three and a half billion quarts of vital food. Let's do it once more and help shorten the war.

PERSEVERE . . .

LET'S ALL KEEP UP our efforts on the home front, even when the news is best from the battle fronts. It's going to take time to catch up with the waste of war, long after the last shot is fired. And homecanned goodies in the larder will be welcome as the boys come home. . . . When the dictators figured America would get tired, they didn't know about American perseverance.

P·G·and E·
PACIFIC GAS AND ELECTRIC COMPANY

GB 17-W-345

NOW OPEN
Town Hall
EVERY EVENING AT SHARP PARK
Pool and Pocket Billiards
Soft Drinks
Ladies Also Welcome
FRANK GUSTAVSON, Prop.

"HERE TURK AGAIN"

Pete and Anna's
Every Sunday
Wonderful Food 2 to 9 pm

Rockaway Quarry
ROCK - SAND
CEMENT
and Top Soil
PHONE SHARP PARK 2121

SIX TEE INN
E. PACINI
Italian Dinners - Steaks - Chops
Chicken
Food That Satisfies Hungry Golfers Will Satisfy You.
WINE AND BEER
PHONE SHARP PARK 2981

Rockaway Cafe

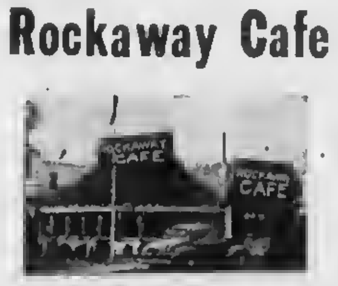

AT THE BEACH
Rockaway Beach, Calif.
Steak Dinners, Chops, Delicious Hamburgers, Hot Dogs, Special luncheons and dinners can be arranged.
PHONE SHARP PARK 2441

Benefit Yourselves
Shop In San Mateo

GOOD COFFEE THAT YOU WILL LIKE . . .
DAILY LUNCH
"MEL" YOUR HOST
363 B Street San Mateo, Cal.

Williamson's
FURNITURE FOR YOUR HOME
139 B STREET - SAN MATEO, CALIF.

BRANSON'S MEN'S SHOP
Sport Coats — Hats
Slacks — Shirts — Ties
222 THIRD AVENUE
Telephone San Mateo 3-9103

BURRIDGE
78 - 3RD. AVENUE
Stationery - Greeting Cards - Office Supplies

PECTEN'S JEWELRY
"Buy Here With Confidence"
236 3rd Ave., Phone S.M. 3-1160
Expert Watch Repairing

POPE'S DRUG STORE
PERFUMES - STATIONERY
PRESCRIPTIONS
THIRD & B STS.

Phone 3-1841
Leth's Beauty Studio
170 3rd Ave.
San Mateo, Cal.

LOEWE & ZWIERLEIN
DEPT. STORE
317 - 325 B ST.
FURNITURE DEPT.
326 3rd Avenue

FOREMAN'S CAMERA SHOP
92 3RD AVENUE
CAMERA SUPPLIES
GREETING CARDS
LEATHER GOODS

Singer Sewing Machine Co.
SALES - RENTAL - REPAIR
Dressmaking Classes
Daytime or Evenings
J. P. Montgomery, Mgr.
PHONE S. M. 4-1377

LOEWE & ZWIERLEIN
BALCONY KNITTING DEPT.
Large Selection Waste Paper Baskets and Inexpensive Unusual Gifts

Jolin Furniture Co.
WINDOW SHADES
Linoleum - Congoleum Rugs
New and Used Furniture
214 B St. Phone S. M. 4-0209

BUS SCHEDULE TO SAN MATEO
LEAVES SHARP PARK 9:02 A. M.
ARRIVES IN SAN MATEO 10:20 A. M.
LEAVES SAN MATEO 3:05 P. M.
ARRIVES SHARP PARK 4:12 P. M.

GREYHOUND

Visit the Carolyn Shop for appropriate gifts for Mother.
CAROLYN SHOP
140 - 3rd. Ave. San Mateo

UPPER GRADES TEACHER VICTIM OF MEASLES

Grace Smith, teacher of 5th, 6th 7th and 8th grades of our local grammar school is recovering from a hard siege of measles and for a part of the interval during her absence the other two teachers Beatrice Comini and Mary Drury conducted the uper grade work in addition to their own classes.

However, the school board was fortunate in obtaining the services of Mrs. Gladys Bowe of San Francisco, substituting for Mrs. Comini while the latter took over the upper grade classes.

Mrs. Bowe, who had eight years of teaching experience, did a fine job of substitution and during her short sojourn here has enjoyed working with our boys and girls.

★ ★ ★ ★

The home of Mr. and Mrs. Lee Probst is being painted white with red trimming on the windows.

Lt. (jg) Howard W. Edminster is home from the Pacific area and is enjoying a thirty day leave with his family in Rockaway Beach. His son John, who was only 5 months old when the Lieutenant left is now a big boy of two and daughter Jessie is four and their daddy is so proud of them.

W. C. LASSWELL AND CO.
Mortician
6154 Mission Street
DALY CITY, CALIF.
Randolph 0100 and Randolph 0101

SHARP PARK BREAKERS

VOLUME 7 — NUMBER 22 AND FIRST TOWNSHIP NEWS FRIDAY, MAY 18, 1945

U. S. Signal Corps Photo

Pfc. John E. Harter, Butler, Ind., who lost both legs and right eye fighting in Italy, greets Comdr. Corydon Wassel while Brig. Gen. James A. Bethea, commanding general, watches. War Bond funds are helping Harter prepare for useful career. Buy and hold more Bonds to aid more wounded fighters. U. S. Treasury Department

U. S. Signal Corps Photo

Famous blind Miss Helen Keller (left) and her companion, Miss Polly Thompson, greet Cpl. A. C. Beal, Springfield, Mo.; Pvt. Douglass F. Magehee, Ardmore, Okla., and Sgt. Warren Cowan, Sentinel, Okla., youthful veterans who have lost both legs in service. War Bond funds will help put them on "new" feet again, ease their plight and brighten their future as War Bond purchasers have been doing for other veterans as part of their all out support of the war effort. Buy and hold Bonds for your future needs, too.

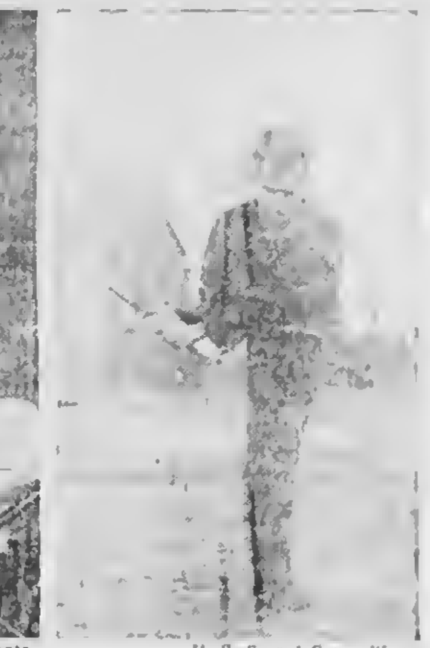

U. S. Signal Corps Photo

War Bond funds helped restore Pfc. Joe Bouska to normal activity. He even plays golf again. The San Angelo, Texas, man tees off on hospital grounds. Keep War Bonds for future requirements.

Coastside Sportsmen Hosts To State Council Next Sunday

The Coastside Sportsmen Club will be hosts to the State Council of the Associated Sportsmen of California, at 2 p. m. Sunday next; May 20, at the Fire House, Sharp Park.

Delegates from all member clubs in Northern California will be present to discuss problems vital to all Sportsmen. Gus Gustavson one of the founders of this Club and now representing all Clubs of the State at the Legislature in Sacramento will be present to report on all bills backed by the Sportsmen.

So far we are batting 100 per cent which shows what organization means to the Sportsmen and why every hunter and fisherman should join a Club and lend his weight to bettering conditions for the Sportsmen of the State.

All members of the Coastside Sportsmen are invited to attend this meeting which will open at 2 p. m.

★ ★ ★ ★

JANOVITZ vs. WEDDLE

Al Janovitz remembered it was Al Weddle's birthday, Wednesday of this week, and as he anticipated this memorable event he soliloquized thuswise: "How could anyone be so onery and continue to live so long."

★ ★ ★ ★

J. Kelly, grandson of Ma Bruno and nephew of Mr. and Mrs. Gus Buchten is a student at Maritime school in San Mateo. He is married and the couple are looking forward to a blessed event.

Mrs. A. Buckle, a former resident here passed away, Wednesday morning of this week. No further details are available at this time.

FIRE CALLS

DAYTIME ONLY
Sharp Park 2411 or 5221

NIGHT TIME ONLY
Sharp Park 2411 or 5611

POLICE PROTECTION
Deputy Sheriff C. Lockwood
Sharp Park 6431

PEDRO FIRE DEPT.
Sharp Park 3181 (Magrin) or
Sharp Park 3182 (Rees)

E. P. Wilsey Hopes To Celebrate Hetch Hetchy on Birthday

The North Coast County Water district held its regular monthly meeting Wednesday evening of this week at 8 o'clock. On account of illness J. Troglia and Olivia Mahoney were unable to attend. However with the presence of Bruce McIntyre, A. D. Brunette, and Joseph Germain there was the required quorum necessary to conduct the business of the district.

In accordance with advice from E. P. Wilsey the board members decided to send out letters advertising for bids for pumping equipment which might take some time to get.

Engineer Wilsey had prepared a map covering water distribution in Edgemar, and according to requirement, a notice setting forth the project at hand is to be mailed to Edgemar residents with return postcards for their replys.

When asked when he thought we would be using Hetch Hetchy, Wilsey smilingly replied that he hoped to celebrate the presence of Hetch Hetchy water here on his birthday, Nov. 1, 1945.

★ ★ ★ ★

MEET COMRADE DE VORE OF WORLD WAR I

Josiah A. DeVore of Edgemar is a veteran of World War I serving in five engagements, Champayne-Marne, Aisne-Marne, St. Michiel, Meuse-Argonne and Defensive Sector. He was a sergeant 1-c in the 117th Field Signal Battalion.

The Sergeant was awarded the Victory Medal with five clasps, one for each engagement, the authorization for same being signed by Lt. Gen. Sommerville, and dated July 10, 1943.

Any others, who served in the first World War and whose names have not been included in former lists, please let us know your name and service status.

★ ★ ★ ★

NOTICE

The chain food sale for the Little Brown Church ended May 15. The funds received from the sales in Brighton have been turned in but the cash box on the north side of Sharp Park is still in circulation. Please return to Mrs. Harkins as soon as possible.

County To Help Drain Old Slump Hole

At the meeting of the Sanitary District Wednesday evening of this week at 7 o'clock, an amendment to Ordinance No. 4 was prepared for publication.

It was disclosed that the county will help drain the "Old Slump Hole". Sharp Park is to lower the level of the culvert on San Francisco boulevard and the county will take care of the culvert on county road. The water will then be drained to the Golf Course and from thence to the ocean.

★ ★ ★ ★

Sharp Park Groups See "Harriet" at Geary

Mrs. Bessa Wolf of San Mateo avenue and friend Mrs. D. J. Ryan of San Francisco were threater guests at the Geary, Monday evening of this week, the event having been sponsored by Mrs. Hubert Shores, daughter of Mrs. Ryan and who is sojourning with her mother for the duration and until her husband an ensign in the navy returns from the Pacific Area.

Also theatre guests at the Geary the same evening, but in another group were Mrs. Myron Cropsey and her guests Mrs. Maude Pitchke and Mrs. Giles Cropsey (Of Oakland), mother and mother-in-law respectively.

★ ★ ★ ★

MRS. WILLIAMS RECEIVES MOTHERS DAY CARD FROM SON IN NAVY

E. D. Headley, C.M.O.M. U. S. Navy timed well his mothers Day card, which arrived on the day following and was so appreciated by his mother, Mrs. George Williams of Brighton road. The message reads:

"This message is full of love,
As it's very sure to be,
When it goes to my own dear mother,
Who means all the world to me.

On Mothers Day I wish again,
Just as I always do,
That life will hold every happiness
For a mother as dear as you."

P. T. A. WHIST
FRIDAY EVENING
(Tomorrow)
MAY 18, 1945

Mothers and Daughters Honored at Banquet

★ ★ ★ ★

An exclusive banquet, honoring mothers and daughters only, was spread in the Little Brown Church the long tables set in a U shaped figure and decorted in pink and blue, with an old fashioned corsage for each guest.

The delicious luncheon was colorful and delicious including tuna-noodle casserole, salad, hot biscuits coffee, pickles, celery, grapelade, jello and cookies.

The idea of this dinner was originated by Mrs. Wade Vashinder, president of the Ladies' Aid of the Little Brown Church. $5.00 net over the cost of the dinner was presented to the church. Those who helped, included Mesdames Florence Vashinder, Merle Potter, Earl Bray, Anna Eakin, E. L. Spencer and Curtis Shirley. Thanks to all others, who volunteered to help serve and help after the banquet.

At dinner each mother and daughter introduced themselves and then a program conducted by Mrs. Kalman Pell followed which included the singing of rounds, story told by Mrs. Pell, in which the audience furnished the necessary sound effects. Rev. Harkins three daughters, Mrs. Joan Gardner, Mrs. Ivy Bahlhorn and Miss Esther Harkins vocalized "Mother MaCree". Several poems were read by mothers, and small daughters Janet Potter and Linda Bray recited poems.

There were fifty-two mothers and daughters present, and we challenge fathers and sons to make a better showing than that: You may be given the opportunity to show your capabilities. Wait and see!

★ ★ ★ ★

BUY TICKETS

Tickets for the Catholic whist, Saturday evening, May 26, 1945, are selling like hot cakes. Buy your tickets while the griddle is still warm, even though you may not be able to attend. Help a grand cause continue the good work it is doing.

★ ★ ★ ★

NOTICE

School election, tomorrow, May 18, 1945, as per former legal notice published in this newspaper.

It will be necessary to elect one board member for three years.

Polls open from 2 p. m. to 7 p. m.

FAREWELL DINNER AT OLSONS HONORS DAVID LINTON OF U. S. NAVY

A group of eight, including the host and hostess, enjoyed a delicious dinner at the home of Mr. and Mrs. Harry Olson of Kohala avenue, the occasion a farewell to David Linton, who is soon to leave for the Great Lakes Training Station.

The guests included David's parents Mr. and Mrs. Howard Linton, the girl friend Bernadette Ruane, and Mr. and Mrs. Joseph Dassey all of San Francisco.

Due to a shortage of red points Irish stew was served with hot biscuits, and the dessert, YUM YUM! apple pie ala mode.

David was one of four students at boot camp to make Great Lakes Training station. At U. C. he was majoring in chemistry.

There may be a wedding after the war.

★ ★ ★ ★

LADIES' AID EATS POPCORN BALLS AND APPLES AT PELLS

Mrs. Kalman Pell was hostess at an evening meeting of the Ladies Aid Tuesday of this week, and the program was so interesting that the next get-together is anticipated with pleasure.

Mrs. Harkins gave a comprehensive report of a Presbytery meeting held recently in San Francisco.

After the program refreshments of popcorn balls, apples and coffee were served, each ball containing a plastic figure, suggested a fortune. The fortune teller was Mrs. Pell.

A committee is planning to outline a program with a topic of special interest to be presented in turn by some member of the organization.

Mrs. C. C. Childress is to be the next hostess and the meeting will be held at her home, Tuesday evening, May 29, 1945.

★ ★ ★ ★

Mr. and Mrs. W. T. Meyers, formerly from the east coast are residing in the Dickson apartment on Carmel avenue. Navy man Myers is Gunner's mate 1-c and stationed at Montara. Tom likes Sharp Park alright, but isn't satisfied with the size of the Pacific ocean. Too small? NO! Too far across. Judging by his service ribbons and stars he should know.

SHARP PARK BREAKERS

And FIRST TOWNSHIP NEWS

A Newspaper of General Circulation
Sharp Park, San Mateo County, California
M. L. PITSCHKE - - - Editor and Publisher
Phone Sharp Park 5611

Entered as second-class matter, November 17, 1939, at the Postoffice at Sharp Park, California, under the Act of March 3, 1879

SUBSCRIBERS SERVICE

FOR SALE: 3 rooms, sun porch, partly furnished $1500. Phone Sharp Park 6771.

FOR SALE: 1940 Zenith Console Radio. Beautiful cabinet, excellent. Price $125. Apartment house washing machine with wringer, Price $35. Good condition. Inquire of Mrs. L. H. Taylor of Vallemar or phone Sharp Park 3104.

FOR SALE: Six rooms, knotty pine, furnished. Garden. Terms $2700 down, $30 per month. Write P. O. Box 1131, Robert Ehrman - Edgemar.

WANTED: Crutches for child who is 56 inches in height. Phone Sharp Park 5832.

WANTED: Small gas heater for work shop. Phone or see publisher of Sharp Park Breakers, phone Sharp Park 5611.

WANTED: Pea Pickers. 7 acres to harvest. $1 per hour. Phone Martin Dietrick S. P. 3081.

FOR SALE: 2 Fibre rugs 8 x 10, $5 each; 1 fibre rug 9 x 12, $7.50 1 double mattress $12.50. Phone Sharp Park 5501.

WANTED TO RENT: Apartment or house for Coast Guard couple. Phone Sharp Park 5511 and ask for Coast Guardsman Falk.

FOR RENT: Bedroom and garage See Mrs. M. C. Richards or write her at Box 15, Sharp Park, Cal.

WANTED: Care of children by registered nurse day or evening, daily, weekly or monthly rate. See Mrs. Richards, Brighton Road or write Box 15, Sharp Park, Calif.

WANTED TO HIRE: Carpenter or Carpenter Helper, Union scale. Shamrock Ranch. Phone Sharp Park 2184. May 19, 26.

WANTED: Active man for Garden and chores on Dairy ranch. No Sunday work. $150 per month Shamrock Ranch. Phone Sharp Park 2184. May 18, 25.

FOR SALE: Redwood water tank approximately 500 gallons. Good condition. Phone Sharp Park 2831. Surf Club, Edgemar.

WANTED: Portable sewing machine, small electric paint sprayer also want to know a fisherman who can furnish 300 lbs weekly small fish, soles, smelts or any other kind of soft bone fish. Spiller's Seals Cottage, 461 Pacific avenue, Sharp Park.

! BUY WAR BONDS !

DENTAL AIDS FOUNDATION
"SPECIALISTS"
In Difficult Artificial Dentures
Room 1932, 450 Sutter St.
Telephone SUtter 5655
(By Appointment Only)

BATTERIES CHARGED WHILE YOU WAIT
BUICK SPECIALISTS
HAMMERS
Repair Shop
Complete Automotive Service
2941 Geary Boulevard
SKyline 7860
CHARLES DURAND

G. Carter Construction Co.
Masonry & Refractories
200 Davis Street
San Francisco
DOuglas 8590
Local Phone
Sharp Park 3401

House Repairing
Carpenter — Painter
Plasterer — Brick Work
Interior Decorator
House Roofing
14 Years of Trade School
Call Sharp Park 6771
JOHN McHUGH

BYRNE Radio
We Have The PARTS & TUBES to FIX YOUR RADIO
Opposite Daly City Theater
Phone Randolph 7782

Bernice's BEAUTY NOOK
Next Door to Hangout
Phone Sharp Park 2111
If No Answer Call S. P. 5231
Beauty Work by Appointment with
BERNICE ENNOR

-:- Activity Calendar -:-

North Coast County Water District, 3rd Wednesday of month, 8 p. m., Firehouse.

Sanitary District 3rd Wednesday of month, 7 p. m. Firehouse.

P. T. A. regular monthly meeting, 4th Thursday of the month, at 8 p. m., Schoolhouse.

P. T. A. Whist, 3rd Friday of every month, 8:30 p. m. Schoolhouse.

P. T. A. Baby Clinic, 1st and 3rd Thursday of each month, 9 to 12 a. m., Schoolhouse.

Boy Scout Troop No. 29, every Friday evening, Firehouse.

Cub Scouts, every Wednesday, after school at Sexton home on Pacific avenue. 2nd Tuesday evening of month 7:30 p. m., Schoolhouse.

Sharp Park Volunteer Fire Dept 1st and 3rd Thursday evening of each month.

Sharp Park V. F. D. auxiliary, Whist 2nd Saturday evening of month, regular business meeting 1st Wednesday of the month.

Coastside Sportsmen's Club, last Tuesday of each month.

Ladies' Aid of Little Brown Church, 1st and 3rd Tuesday of each month at 8:00 p. m. at homes of members.

Library Hours, Monday 7:30 to 9:30 p. m.; Wednesday 2 to 4 p.m.; Friday 3 to 5 p. m.

Vallemar Improvement Club meets the last Sunday of every month at 7:30 p. m.

Rockaway Progressive Club, Inc meets the 1st Thursday of every month at 8 p. m. Also 3rd Thursday for social evening.

Pedro Valley Improvement Club regular business meeting 3rd Friday evening of every month. Social or Bingo meeting, the 1st Friday evening. Both at 8 p. m.

My Portion Is Good

AT a time when the thought of the world is largely occupied with the rationing of commodities, with shortages and anticipated shortages, it is calming and helpful to contemplate the words of the prophet Lamentations 3:24, "The Lord is my portion, saith my soul; therefore will I hope in him." No thinking Christian believes in or anticipates a shortage of infinite Love, nor does he expect to have difficulty in getting his portion, or fear that his portion will be less than normal and perhaps insufficient. Infinite Spirit does not limit man. God gives good sufficient for every need.

Christ Jesus realized that plenty is normal and natural, the effect of God's law, understood. He demonstrated abundance in the midst of lack, as we see in the incident of the loaves and fishes. If he had looked at the few loaves and small fishes as the source of supply, he would have faced a problem incapable of solution. Apparently there was not enough food at hand even for a limited few. But the Master knew that supply is spiritual, and that abundance can be demonstrated in human experience through understanding the spiritual nature of supply. Jesus therefore demonstrated plenty for all concerned. Likewise today, one who understands the influence of divine Love cannot lack what is humanly needful for his own well-being and for the comfort and welfare of those dependent upon him.

Mary Baker Eddy, the Discoverer and Founder of Christian Science, gives this comforting message in "Science and Health with Key to the Scriptures" (p. 442): "Christ, Truth, gives mortals temporary food and clothing until the material, transformed with the ideal, disappears, and man is clothed and fed spiritually." Again she writes (*ibid.*, p. 494), "Divine Love always has met and always will meet every human need." These words have been a source of inspiration and comfort to thousands the world over, and they continue to bless, to heal, and to free from limitation of every kind. Divine Love does not leave us to struggle with fear, doubt, and insufficiency. In spite of material evidence to the contrary, we can prove that what is really necessary for our happiness and well-being is at hand. . . .

Generosity and faith will never be limited, nor will intelligence, a quality of infinite Mind. Intelligence is not dependent on material conditions. We have all the intelligence we claim and permit to permeate our daily affairs. The more we use, the more we express. It is the same with every quality of God. . . .

There is plenty of truth for everyone, and the understanding of infinite Truth brings freedom. Jesus said (John 8:32), "Ye shall know the truth, and the truth shall make you free." Truth understood and practiced always ends bondage. The operation of Truth in daily affairs is as simple as the use of a mathematical fact. Since two and two equals four, the answer cannot be five, and the truth destroys the mistake and one's belief in the mistake. Man as God made him, perfect and unlimited, cannot be in bondage and suffer lack. . . . —*The Christian Science Monitor.*

Bruce McIntyre works close to seven days per week from 8 p.m. to 7 a. m. each day. A he keep during the day he is not available at all times. However in spite of longer hours, Bruce is taking care of his obligations to the Water and the Sanitary districts.

QUALITY AND DEPENDABLE SERVICE IS OUR MOTTO — TRY
Beeson Cleaners
We clean Garments, Rugs and Drapes beautifully. Hats Cleaned and Blocked. Alterations and Repairing neatly done..
For pick up service on the North Coastside, Phone Sharp Park 3181 Daily
EXCEPT TUESDAYS AND FRIDAYS

Sharp Park Grocery
Open Every Day From 8 a. m. to 7 p. m. Except Sundays, When We Close at Noon.
Pick up Sunday Papers Before Store Closes.
FISH EVERY DAY OF WEEK
Plenty of Fresh Fruits and Vegetables at All Times
TELEPHONE SHARP PARK 5221
MR. AND MRS. W. H. BELL

JANOVITZ'S
IF YOU NEED IT — WE PROBABLY HAVE IT
TRY HERE FIRST
SHARP PARK 5371
Pay Station P. G. & E. Agent Peerless Laundry and Water Bills

PARKSIDE
SHOE RE-NU
Pete Vernatchi, Prop.
2103 TARAVAL STREET cor. 31st Avenue
24 HOUR SERVICE If Work Is Brought In
Pick up will be made at Rees's Dude Ranch, Pedro Valley and Janovitz's in Sharp Park.

Glen Park Roofing Company
M. B. Castagnetto Free Estimates
Bus. Ph. Randolph 5323 Res. Ph. Delaware 7009
350 Ocean Avenue - 175 Dartmouth Street
SAN FRANCISCO, CALIF.

Associated Service Station
Marlette and Smith
AUTO REPAIRING
ALSO FARM EQUIPMENT
OFFICIAL AAA & NAC STATION
PHONE SHARP PARK 2821
Night Calls, Sharp Park 5201
24 HOUR TOWING

KEY HOLE CHATTER . . .

(by a Couple of Young Snoops)

We still dedicate this column to the idea that we are all one big family. Happy, or not is the question.

Better shun the bait than struggle in the snare.—Dryden. Ha! Ha!

Don't worry if your job is small. And your rewards are few; Remember that the mighty oak Was once a nut like you.

Missionary, "Why do you look at me so intently?"
Cannibal, "I am the food inspector."

"I'm glad to met you," said the Hindu.
"Churned, I'm sure," said the snake.

Lady, "Can you give me a room and a bath?"
Clerk, "I can give you a room madam, but you will have to take your own bath. (As Babe would say to Helen) Ha! Ha!

Sentry, "Halt! Who goes there?"
Returning AWOL, "Friend with bottle".
Sentry, "Pass, friend, halt bottle".

The speaker was getting tired of being interrupted.
"We seem to have a great many fools here tonight," he said.
"Wouldn't it be advisable to hear one at a time?"
"Yes", said a voice. "Get on with your speech."

Kindergarten Instructor, "What do zebras have that no other animals have?"
Tiny Tim, "Little Zebras."

Co-ed, "What a manly chest you have."
Stroke, "Remember; I'll hold you to that."

Mr. Cohen, "What are you reading, dear?"
Mrs. Cohen, "It's an article about Keats".
Mr. Cohen, "Oh, darling, are you thinking about a baby already?"

SHOULD HIGH SCHOOL KIDS "GO STEADY"?

"NO!"

If you "go steady", you will see
Fellows will treat you impersonally
They take you for granted on a date
They dress under par—call for you late.
They forget little things manners and such
And top off the eve by not spending much
So take my advice, in case you're harried
Don't "g. s." till ready to get married.

"YES!"

"Going stendy" is grand
We truly think it's O.K.
Because, you see, we intend
To get married some day.

A frightened mother's story: Two weeks ago as I was walking home from the store, I saw three horrible things dressed in sacks.

GENE'S SHELL STATION
24 HOUR SERVICE ON TIRE RECAPPING
BATTERIES
NEW TIRES
(If Customer is Eligible)
— LUBRICATING —
Gene Fanucchi
PHONE S. P. 2804

THE WAR WON'T BE OVER FOR HIM FOR A LONG TIME!

The wounded are coming back from all fronts every month in ever-increasing thousands. Until these men are fully recovered and able to be discharged, it is our duty (and our privilege) to see that they get the best possible care...it's the least we can do for *them* in return for what they have done for us!

7th WAR LOAN
A message in the public interest by
ACME BREWERIES
San Francisco • Los Angeles

ARK BREAKERS

AND FIRST TOWNSHIP NEWS

Closest Neighbor

mgn
Is Donald Morris, quite a guy
In a station soon he'll hear SOS
From some lonesome ship in deep distress.

How nice, Lawreice O'Hoyt, who is stationed at a navy post in Bainbridight, Md., sent a picture of himself to Helen. (It was a good picture, too).

★ ★ ★ ★

Mr. and Mrs. Robert Horton and two children Patricia Ann (3) and Laurie Cecilia (6 mos.) and Mrs. Cecil Sibley, mother of Mrs. Horton are residing on Carmel avenue in the house now owned by Fred Plate.

With a new foundation and attractive interior decorating the place is a real home. The Hortons were formerly of Sacramento, however Mrs. Horton is a native of San Francisco and prefers the climate in its vicinity. Mrs. Sibley has been a semi-invalid for several years.

Read the advertisements in our home newspaper and then patronize those advertisers

Bond Rally Includes Parents and Friends of Local Pupils

A Bond Rally to raise the school quota of $2455 is set for Friday, June 1, 1945. If each pupil sells 2 $25 bonds the scheduled amount will be raised.

On Bond Rally Day there will be a Community lunch enjoyed from 12 to 1 o'clock and parents and friends are invited to bring their lunches and join the happy school family of pupils and teachers.

Men's Wear
Mode
509-517 SAN MATEO AVE.
SAN BRUNO
Sports Wear Bags
HOSIERY - UNDERWEAR - DRESSES - SUITS - COATS

NEWELL'S
WHERE FRIENDS MEET
497 SAN MATEO AVE. SAN BRUNO
Phone San Bruno 89

Phone San Bruno 39
San Bruno Pharmacy
O. H. KNOWLTON
Proprietor
601 SAN MATEO AVE.
SAN BRUNO, CALIF.

San Bruno HARDWARE
GMG QUALITY PAINTS, VARNISHES AND ENAMELS
BRING US YOUR PAINT PROBLEMS
650 San Mateo Ave.
(Across Street from Lynn's Print Shop)
San Bruno, Calif.

WHEN IN DALY CITY
Get Good Food At
Peter's Restaurant
Closed Mondays For the Duration
Other Days Open 6 a. m. and Closes 8 p. m.
6286 Mission Street

WARSHAWSKI'S
Dry Goods Store
at
6340 Mission Street
DALY CITY
carries
NEARLY Everything For the Home and Family

Wander Inn
Pedro Valley Highway 1
(Formerly Maracci's)
On the Beach . . .
Bathing and Fishing
. . . It's Cozy Inside
Joe & Maggie

EDWARD C. VAUGHAN
NOTARY PUBLIC
FOR NOTARY WORK
9:30 TO 10:30 A. M. and AFTER 8 EVENINGS
62 Carmel Avenue
SHARP PARK
San Mateo County
Telephone Sharp Park 2251

EL CAMINO THEATRE
SAN BRUNO Phone SAN BRUNO 20

458 CLUB
SAN BRUNO
(Not the Biggest but the Friendliest)
Choice Wines and Liquors
Fred Mason - Art Annis

Wed. to Sat.
May 16, 17, 18, 19 —
"Objective Burma"
Errol Flynn

"Jade Mask"
(Charlie Chan Feature)
Sidney Toler

BUY WAR BONDS AND STAMPS AT THIS THEATRE
Doors Open Week Nights 5:45
Saturday and Sundays 12:45pm

Watches Repaired
Prompt Attention
By Expert Craftsman of Many Years Experience
LEAVE WATCHES WITH
Frank Loney, Vallemar
or
SHARP PARK BREAKERS

INSURANCE
SEE, WRITE OR PHONE
Frank Loney
Vallemar
Licensed Insurance Broker
FIRE — AUTOMOBILE
LIABILITY — PLATE GLASS
ALL RISKS
Sharp Park 2541

By request we are printing the names of three donators to the Easter Egg Hunt, April 1, 1945 as follows: Local cubs gave $5, Rev. H. D. Harkins $5.00 and the Firemen's auxiliary $5.00, local PTA making up the balance.

The officers and directors of the Sharp Park Improvement Club Inc., has announced that the club will hold its first regular meeting in June (next month). Watch these columns for exact time and date.

! BUY WAR BONDS !

DAMAGED DOCUMENT

SHARP PARK BREAKERS
And FIRST TOWNSHIP NEWS

eneral Circulation
eo County, California
- Editor and Publisher
Park 5611

ember 17, 1939, at the Postoffice
er the Act of March 3, 1879

The object of insurance is to protect against financial loss due to destruction of:

YOUR PROPERTY
YOUR EARNING POWER
YOUR LEGAL LIABILITY

For the protection you should have at a price you can afford to pay see:

J. TROGLIA
General Insurance Broker
Rockaway Beach
Sharp Park 2161
Member of Insurance Brokers' Exchange of San Francisco

FOR SALE: 2 Fibre rugs 8 x 10, $5 each; 1 fibre rug 9 x 12, $7.50 1 double mattress $12.50. Phone Sharp Park 5501.

BETTER THE RHINE
WITHOUT THE BACON,
THAN THE BACON
WITHOUT THE RHINE.
BUY BONDS

J and L MARKET
RAY AND HAZEL MURPHY

PLAN AHEAD FOR 194X LIVING...

Washday work banished by...

Automatic Washer—Tumbler Dryer—Ironer

You will no longer dread washday with its boring, back-breaking work when the 194X Home Laundry machines do your work. You will fall in love with them at first sight. You will love them for the labor they will save you.

First is the Automatic Washer. You put the soiled clothes in the machine—set a few knobs or dials. Then it washes, rinses, damp-dries all by itself.

Second is the Tumbler Dryer. You put the damp-dry clothes in this machine, set a dial and turn a knob and clothes are gently warmed bone-dry as they tumble about in a metal basket.

Third is the Ironing Machine. You would never do without one of the new speedy ironing machines once you use one. You sit down to iron pillow cases, shirts, towels . . . everything with professional skill.

In your Home of Tomorrow, provide space and Adequate wiring for these three work-saving wonders for the home. Soon after complete victory is won they will be available. Put them down on your *must* list.

P·G·&·E PACIFIC GAS AND ELECTRIC COMPANY
Buy and HOLD WAR BONDS
GE19-W-345

2831, Surf Club, Edgemar.

WANTED: Portable sewing machine, small electric paint sprayer also want to know a fisherman who can furnish 300 lbs weekly small fish, soles, smelts or any other kind of soft bone.

Tuesday visitors this week in San Francisco included Mesdames Leslie Arave, Chester Ogden, both of San Mateo avenue and Dick Burke of San Jose avenue, also Misses Bernice Lewis of Vallemar and Irene Collison, San Jose avenue.

! BUY WAR BONDS !

NOW OPEN
Town Hall
EVERY EVENING AT SHARP PARK
Pool and Pocket Billiards
Soft Drinks
Ladies Also Welcome
FRANK GUSTAVSON, Prop.

"HERE TURK AGAIN"

Pete and Anna's
Every Sunday
Wonderful Food 2 to 9 pm

Rockaway Quarry
ROCK - SAND
CEMENT
and Top Soil
PHONE SHARP PARK 2121

SIX TEE INN
E. PACINI
Italian Dinners - Steaks- Chops
Chicken
Food That Satisfies Hungry Golfers Will Satisfy You.
WINE AND BEER
PHONE SHARP PARK 2981

Rockaway Cafe

AT THE BEACH
Rockaway Beach, Calif.
Steak Dinners, Chops, Delicious Hamburgers, Hot Dogs, Special luncheons and dinners can be arranged.
PHONE SHARP PARK 2441

Benefit Yourselves
Shop In San Mateo

GOOD COFFEE THAT YOU WILL LIKE . . .
DAILY LUNCH
"MIKE" YOUR HOST
203 B Street San Mateo, Cal.

BRANSON'S MEN'S SHOP
Sport Coats — Hats
Slacks — Shirts — Ties
222 THIRD AVENUE
Telephone San Mateo 3-9103

PECTEN'S JEWELRY
"Buy Here With Confidence"
236 3rd Ave., Phone S.M. 3-1160
Expert Watch Repairing

Phone 3-4811
Leth's Beauty Studio

170 3rd Ave
San Mateo, Cal.

FOREMAN'S CAMERA SHOP
92 3RD AVENUE
CAMERA SUPPLIES
GREETING CARDS
LEATHER GOODS

LOEWE & ZWIERLEIN
BALCONY KNITTING DEPT.
Large Selection Waste Paper Baskets and Inexpensive Unusual Gifts

Williamson's
FURNITURE FOR YOUR HOME
139 B STREET - SAN MATEO, CALIF.

BURRIDGE
78 - 3RD. AVENUE
Stationery - Greeting Cards - Office Supplies

POPE'S DRUG STORE
PERFUMES - STATIONERY
PRESCRIPTIONS
THIRD & B STS.

LOEWE & ZWIERLEIN
DEPT. STORE
317 - 325 B ST.
FURNITURE DEPT.
326 3rd Avenue

Singer Sewing Machine Co.
SALES - RENTAL - REPAIR
Dressmaking Classes
Daytime or Evenings
J. P. Montgomery, Mgr.
PHONE S. M. 4-1377

Jolin Furniture Co.
WINDOW SHADES
Linoleum - Congoleum Rugs
New and Used Furniture
214 B St. Phone S. M. 4-0209

BUS SCHEDULE TO SAN MATEO

LEAVES SHARP PARK 9:02 A. M.
ARRIVES IN SAN MATEO 10:20 A. M.

LEAVES SAN MATEO 3:05 P. M.
ARRIVES SHARP PARK 4:12 P. M.

GREYHOUND

THE OCEAN SHORE PARISH
H. D. HARKINS, MINISTER

"The Little Brown Church by the Sea."

This is Pentacost Sunday. The Great day of Honoring the Spirit of "Almighty God".

Pastors sermon theme: "The Promise of Power." Special music by the Choir. Song Service begins at 7:45 p. m.

Bible school, 10 a. m.

Prayer meeting Wednesday, 7:45 p. m.

Choir practice, Thursday, 7:45 p. m.

The Church with a Hearty Welcome for all.

★ ★ ★ ★

"The reason one-armed drivers get into trouble is that they are prone to hug the wrong curves."

The Scandnlous Knights are planning a hayride Saturday night the Emil Magrin truck allegated the honor of furnishing the transportation. The party is a "turn about" affair the boya dressing like girls and the latter like boys.

W. C. LASSWELL
AND CO.
Mortician
6154 Mission Street
DALY CITY, CALIF.
Randolph 0100 and
Randolph 0101

SHARP PARK BREAKERS

VOLUME 7 — NUMBER 23 AND FIRST TOWNSHIP NEWS FRIDAY, MAY 25, 1945

Out of Todays Tears Comes Hope of A Brighter Tomorrow

America stands with head bowed and bared on this day in memory of her fallen heroes.

Their silent ranks that march unseen are evidenced only by graves all over the world—graves that mark the paths our armies have trod in the fight for victory and peace.

They lie on Okinawa and Iwo Jima, Bataan and Corregidor, Bougainville and Guadalcanal; the crare fields of white crosses in North Africa and Italy, on the beaches of Normandy, on the banks of the Rhine.

They were young men. They loved life. They did not want to die. But they gave their lives that their country might survive, and that other young men of another generation who will love life and will not want to die, will not have to die on the field of battle.

These are our honored dead. And yet, they are not dead. The assurance of immortality is too strong, too insistent in our hearts to believe other than that these men are still going on unscathed by the violence that struck down their mortal bodies.

To these men, and to all the valiant Americans who throughout the history of our great Nation have fought and died in freedom's name—to them we owe a debt that can never be paid.

Out of the tears of today, out of the solemnity of this hour, comes forth the hope of a brighter tomorrow when men and nations, in the light of mutual trust and respect, will "learn war no more", but shall walk together in eternal paths of peace.

★ ★ ★ ★

Jerry Dostalic Wins State Award

Jerry Dostalic, daughter of Mr and Mrs. "Tony" Dostalic, former residents here, was awarded first place in Oratory in the State Speech Tournament held at Oregon State College, Eugene, Oregon recently.

Jerry was also included in a debate team which was awarded second place. The subject "Should the legal Voting age be reduced to Eighteen".

A senior of the Grants Pass High school, Jerry's future is bright with promise.

★ ★ ★ ★

Fed (Happy) Huth of Edgemar was home on leave this week and he and Peggy McCallie called on ye publisher and family, Tuesday afternoon of this week. He is feeling "tops" and looking forward to being a civilian in post war days ahead. He hopes to go back to gardening, after spending considerable time with his sister in Brisbane. On his return he hopes to locate Charles Pinte, who is also stationed at Victoria, Kans.

FIRE CALLS

DAYTIME ONLY
Sharp Park 2411 or 5221

NIGHT TIME ONLY
Sharp Park 2411 or 5611

POLICE PROTECTION
Deputy Sheriff C. Lockwood
Sharp Park 6431

PEDRO FIRE DEPT.
Sharp Park 3184 (Magrin) or
Sharp Park 3182 (Rees)

CAPTAIN SPILLER IN ACT WITH SEALS

In about a week Mr. and Mrs. Albert Spiller of Pacific avenue and their three trained seals, Gilmore, Neva and Sally will be leaving for New York to commence a long season of Circuses and Fairs there and in other places elsewhere.

The above photo of Capt. Spiller and seals putting on an act last year for the children of a Shrine hospital in St. Louis, Mo.

The couple and their three pets will be returning to Sharp Park in October or November of this year.

The Spillers train their pets through love and not fear, and to see these creatures perform proves how animals respond to human kindness. Their owners are desirous of being friends with their neighbors and believe that the famous Spiller Seals will be an asset to Sharp Park on account of their popularity throughout our country.

The couple have traveled extensively here and abroad and the captain speaks several foreign languages.

★ ★ ★ ★

SURPRISE BIRTHDAY PARTY HONORS AL WEDDLE OF HANGOUT

Either the shock of the surprise or the pressing need of a hang over vacation (not a Hang out vacation) put Al Weddle on the shelf for two days it is reported by those associated with him at the restaurant.

No foolin' it was a grand party and Mrs. Weddle had planned every minute detail. The buffet supper at midnight was an epicurean success—and the variety of gifts were a headache. For fear of censorship we would not dare list them, but we dare say that Al appreciates his many friends and their well meaning jokes.

Any reference to persons and places is misguided but well intended.

★ ★ ★ ★

HAPPY BIRTHDAY, JUDY FOR HAPPIEST OF YEARS

Monday of last week was a red letter day for little Judy Harvey of West Lake Road on the occasion of her fifth birthday, May 14, 1945.

Several of her little friends attended at her home to share in the celebration of this event in the playing of games and the enjoyment of the delicious party refreshments.

The happy group included Judy's little brother Donnie and her sister Yvonne. Also Lewallia Pope, Lemaric Pope, Darlene Pope, Kay West, Nova West, Jean West, Betty Coxston, Gloria Coxston, Alice Coxston and Claudette Allen.

★ ★ ★ ★

Mrs. Robert Horton of Carmel avenue and small daughter Laurie Cecilia were San Francisco visitors Monday of this week, and Patricia Ann and Teddy Bear stayed with maternal grandma Mrs. Cecil Sibley while they were away.

Ed Fernandes Thinks War Bonds a Good Investment. Do You?

Fort Meade, Md.
May 10, 1945

Dearest Mom,

Arrived safe and sound at Fort Meade on schedule. In fact I got in Baltimore 24 hours before I was supposed to report. So I spent the afternoon and night looking over the town. That was on V-E day and they sure did celebrate, the confetti was a foot deep on the streets. People were yelling and screaming. It sure was one noisy place. It's a good thing the bars were all closed or someone would have been killed sure.

We spent all day yesterday, getting our physical exams, getting all new clothes and getting reprocessed again. Starting next month I'm taking out for one $50 bond every month, Mom! I thought that would be a pretty good way to save a little money. My pay will be increased after we leave here.

No one seems to know just how long we'll be here. It might be a week or it might be a month, no one knows for sure. It all depends on how fast the orders come through.

I'm feeling fine and dandy, Mom so please don't worry. I haven't been able to run across a Mother's Day card, Mom, so if you don't receive one don't feel bad, I still think you're a swell Mother, card or no card.

When you write, be sure you address it just the way I have it down. They're pretty particular here.

That's all for now, Mom. Don't worry and keep smiling. It'll all be over soon.

Your loving and devoted son,
Eddie.

★ ★ ★ ★

BROWN HAIRED AGNES ELIZABETH TO BECOME MOST POPULAR WAVE

With four grandparents, aunts and uncles galore, and in the whole U. S. Navy standing by, little Agnes Elizbeth has a grand start in life. The little miss, weighing 7 pounds, 6 ounces first opened her eyes at Marys Help Hospital in San Francisco, Monday May 7, 1945, just missing V-E day by a few hours. Brown haired with the "skin you love to touch" she is the pride of the Navy, including her mother and dad Lt. and Mrs. Francis Neilan of Ocean Shore Drive.

With unmatched adoration grandparents of the little miss are looking soon to see this lovable granddaughter. Maternal grandparents Mr. and Mrs. D. E. Lawson reside in Florence, S. C., while the J. F. Neilans, paternal grandparents are located in Someset, Pa.

Miss Mary Neilan, sister of the Lieutenant is sojourning with her brother and sister-in-law to visit and help during the first several weeks of the baby's infancy.

★ ★ ★ ★

Sea Food Cafe now open for business. See ad elsewhere in these columns.

Bond Rally Includes Parents and Friends of Local Pupils

A Bond Rally to raise the school quota of $2455 is set for Friday, June 1, 1945. If each pupil sells 2 $25 bonds the scheduled amount will be raised.

On Bond Rally Day there will be a Community lunch enjoyed from 12 to 1 o'clock and parents and friends are invited to bring their lunches and join the happy school family of pupils and teachers.

Starting at 1 o'clock there will be an organized play period.

At 2 the rally will be held in the school auditorium, price of admission being a war stamp bought at the door.

The children have prepared a series of tableaus with appropriate songs for entertainment.

The teachers and pupils hope the community will join with them in making this a most successful 7th War Loan Drive.

Remember the date, Friday of next week, June 1, 1945, starting at 12 o'clock.

★ ★ ★ ★

BATEMANS HONORED AT FAREWELL PARTIES

Due to a business transfer, Mr. and Mrs. H. E. Bateman of Vallemar and Son Harris will be leaving soon for their new home in Seattle, Wash., and we shall miss them more than words in ink can express.

A going away party for Mrs. Bateman was given by the Women's Club, last Thursday, following the business meeting. Delicious refreshments were served and the honored guest was presented with a lapel pin and earings to match. A member of this club for several years, she is described by a fellow member as "so helpful and co-operative and really a grand person".

Friday of last week the Vallemar Improvement club gave a dinner for both Mr. and Mrs. Bateman at Mori's Point. About forty guests were present. The couple was presented with a portable bar. Those, who know these people feel that the community will be at a loss without them.

★ ★ ★ ★

Associated Sportsmen Of State Council Eat Oyster Sandwiches

The State Council of the Associated Sportsmen of California were guests of the Coastside Sportsmen Club at the Firehouse, last Sunday afternoon. The beautiful weather brought out a large attendance with delegates present from Chico, Sacramento, Santa Cruz, Marin County and other distant points. One of the gratifying reports was that the Association had obtained nine thousand new members in the last year and still gaining rapidly.

Numerous remarks were passed by visitors as to the beauty of our Coastside and the veteran sportsman Bob Mann expressed the opinion that this was an ideal spot to hold future meetings.

After the meeting adjourned the visitors were served hot oyster sandwiches and coffee by the local club and all expressed their appreciation for their reception here. Al Spencer acted as Chef, ably assisted by Cliff Lockwood and Dick Elefson and did so fine a job that nothing was left over. The next meeting of the Council will be held in Chico in June.

★ ★ ★ ★

After a serious illness, Mrs. Helen Stump of Santa Maria ave. returned this week from a hospital where she has been a patient for several weeks.

Mr. and Mrs. Frank Larme of Richmond were local visitors last weekend with them were their 3 children, Cathie, Peter and Johnny These former residents of Sharp Park made many friends during their stay here, some of whom regret the fact that they were away last Sunday and missed seeing this much loved family.

Sharp Park Grimlens Need Two Gloves For South Paw Players

Potrero Giants of San Francisco played the Sharp Park Grimlens last Saturday, at Potrero Park and won for the second consecutive time the last score 10-2. However it was not easy picking for the Giants as they had to fight every step of the way. The line up included Teddy Graham, 1-b; Carl of Peck ss; Myron Yorks (Mike) 3b; Dean Cunningham 2-b; Kenny Peck lf; Jack Kapelowitz rf; Johnny Landi lf; Richard West (Whitey) c; and Bruno Pacini p.

There are two South Paws on the team and no mits for them. Other baseball equipment would also be appreciated. Any such material stored away and not now in use would be so helpful and Manager Frank Nolan and the boys would be grateful for any such assistance.

The boys are planning to play the Giants again next Saturday morning at 10:30.

★ ★ ★ ★

BIRTHDAY DINNER FOR NORMA DILLWORTH

A birthday dinner was held at Mrs. E. Ryan's on Thursday of last week, in honor of her daughter, Norma Dillworth, who celebrated her 15th birthday.

The guests were Helen Plate, Joyce Tusey, Ruth Scott, Hilde Girard, Walter Dillworth, (brother of Norma) and DeeDee Girdler.

There were many amusing gifts and a beautiful chocolate cake.

A joyius time was had by all.

★ ★ ★ ★

"Faithful Few" Enjoy Sumptuous Supper At Monthly Meeting

The Sharp Park Volunteer Fire Department held its regular meeting on Thursday, May 17th at which time Harry Walters was nominated Chairman of the Department to fill the vacancy caused by the resignation of Harold Caldwell.

After the meeting a very sumptuous supper of Bacon and Eggs with hash-brown potatoes and plenty of coffee with nice hot French bread was enjoyed by those present who admitted loudly that they were glad to be there at the meeting.

Assistant Fire Chief Everett Washington prepared the supper assisted by "Wash" ran, with the able assistance of Second Lieutenant Monty Simon.

Man, oh man, were those scrambled eggs and bacon good with hot French bread and the best coffee in 17 States. All the cats were dedicated by the "Faithful Few" It pays to come to the meetings, you can never tell when there is going to be something doing.

Just in case you don't remember the meeting nights, I tell, in the Sharp Park Breakers, anyway come down to the Fire House on the 1st and 3rd Thursdays of each month at eight p. m. and see for yourself.

★ ★ ★ ★

HOUSE FOR RENT

"House for Rent". Such signs are almost extinct in these days.

But right in the heart of New York there IS a house for rent. Charles Schwab the steel magnate used to live there. The rent? Oh, it's only $6,250 per MONTH!

Well, you can't get a 75 room house for nothing!

★ ★ ★ ★

Fred Spurlock of Paloma avenue and a partner are deep sea fishermen off Princeton. Business is thriving, for there is an urgent demand for every catch.

DAMAGED DOCUMENT

SHARP PARK BREAKERS
And FIRST TOWNSHIP NEWS

A Newspaper of General Circulation
Sharp Park, San Mateo County, California
M. L. PITSCHKE - - Editor and Publisher
Phone Sharp Park 5611

Entered as second-class matter, November 17, 1939, at the Postoffice at Sharp Park, California, under the Act of March 3, 1879

SUBSCRIBERS SERVICE

WANTED: Creepers for child who is 56 inches in height. Phone Sharp Park 5832.

WANTED TO HIRE: Carpenter or Carpenter Helper. Union scale. Shamrock Ranch. Phone Sharp Park 2184. May 19, 26.

WANTED: Active man for Garden and chores on Dairy ranch. No Sunday work. $150 per month Shamrock Ranch. Phone Sharp Park 2184. May 18, 25.

FOR SALE: Redwood water tank approximately 500 gallons. Good condition. Phone Sharp Park 2831. Surf Club, Edgemar.

WANTED: Care of children by registered nurse day or evening, daily, weekly or monthly rate. See Mrs. Richards, Brighton Road or write Box 15, Sharp Park, Calif.

FOR SALE: 1 pair of white ice skates, size 5, only worn twice $10. Contact Mary Harvey, Box 1033, Sharp Park or call at home 750 Westlake Road.

FOR SALE: Saddle horse, name Orro. See Ralph De Nio of Brighton road evenings.

FOR SALE: Electric iron $5. Ph. Mrs. Kalman Pell, S. P. 2060.

LOST: White gold bracelet (link), 2 diamonds, 3 sapphires, between home on Monterey and stores. Phone Eileen Larsen S. P. 2060.

OCEAN SHORE PARISH
H. D. HARKINS, MINISTER
"The Little Brown Church by the Sea."

"This is Trinity Sunday." Also Memorial Sunday. Special music. Pastors Sermon theme "Christ and Decoration Day". 7:45 p. m.

Bible School, classes for all grades, 10 a. m.

Prayer Hour and Fellowship, Wednesday, 7:45 p. m.

Choir Practice, Thursday 7:45 p. m.

The Church with a hearty welcome for all.

★ ★ ★ ★

Lee Harris, son of Mr. and Mrs. Howell Harris of San Bruno and grandson of Mrs. Leslie Stewart of Brighton Road is eighteen and now in the army. Lee's grandmother feels a maternal interest in him as she had a share in his bringing up.

QUALITY AND DEPENDABLE SERVICE IS OUR MOTTO — TRY

Beeson Cleaners

We clean Garments, Rugs and Drapes beautifully. Hats Cleaned and Blocked. Alterations and Repairing neatly done..
For pick up service on the North Coastside,
Phone Sharp Park 3181 Daily
EXCEPT TUESDAYS AND FRIDAYS

Sharp Park Grocery

Open Every Day From 8 a. m. to 7 p. m. Except Sundays, When We Close at Noon.
Pick up Sunday Papers Before Store Closes.
FISH EVERY DAY OF WEEK
Plenty of Fresh Fruits and Vegetables at All Times
TELEPHONE SHARP PARK 5221
MR. AND MRS. W. H. BELL

JANOVITZ'S

IF YOU NEED IT — WE PROBABLY HAVE IT
TRY HERE FIRST
SHARP PARK 5371
Pay Station P. G. & E. and Water Bills
Agent Peerless Laundry

PARKSIDE
SHOE RE-NU
Pete Vernatchi, Prop.
2103 TARAVAL STREET cor. 31st Avenue
24 HOUR SERVICE If Work Is Brought In
Pick up will be made at Rees's Dude Ranch, Pedro Valley and Janovitz's in Sharp Park.

Mrs. George Williams of Brighton Road attended Rebecca Lodge No. 225, of which she is a member on the occasion of its 18th birthday It was also Pal night, each member drawing the name of a member for a pal to whom they were to send cards and gifts through the year.

Myrtle Burke is planning to enjoy a vacation of three weeks or more in Grants Pass with old friends the Tony Dostaliks.

DENTAL AIDS FOUNDATION
"SPECIALISTS"
In Difficult Artificial Dentures
Room 1932, 450 Sutter St.
Telephone SUtter 5655
(By Appointment Only)

BATTERIES CHARGED WHILE YOU WAIT
BUICK SPECIALISTS
HAMMERS
Repair Shop
Complete Automotive Service
2941 Geary Boulevard
SKyline 7860
CHARLES DURAND

G. Carter Construction Co.
Masonry & Refractories
200 Davis Street
San Francisco
DOuglas 8590
Local Phone
Sharp Park 3401

House Repairing
Carpenter — Painter
Plasterer — Brick Work
Interior Decorator
House Roofing
14 Years of Trade School
Call Sharp Park 6771
JOHN McHUGH

BYRNE
Radio
We Have The PARTS & TUBES to FIX YOUR RADIO
Opposite Daly City Theater
Phone Randolph 7782

Bernice's BEAUTY NOOK
Next Door to Hangout
Phone Sharp Park 2111
If No Answer Call S. P. 5231
Beauty Work by Appointment with
BERNICE ENNOR

The ... blooms at the Anchor ... admiration. It is reported that Mrs. Barbara Scott ... the artistic gardner.

Mrs. "Bill" Bongiovanni of San Francisco employed at Hunter's Point, is confined to her home with the mumps. Although only twenty-three, she considers herself too old for such childish diseases. Had son Gary (5) been the victim it would have been more in keeping with the popular trend. The patient's husband is far away in the South Pacific. Mrs. Bongiovanni is a daughter of Mr. and Mrs. Fred Wildgans of Monterey terrace, who also are the parents of Mrs. Bob Skillman of San Francisco. The Skillmans are the parents of twin boys Harold and Freddie (8) and a baby daughter, Martha (6 mos.)

PFC Albert Loney of U. S. Army arived in Vallemar, Wednesday afternoon of this week, on leave en route from Camp Cook to Camp Beal, where he expects to receive his final discharge. He made a short stay with his brother and sister in-law the Frank Loneys In civilian life Albert is gardner at the Diablo Country Club.

Mr. and Mrs. Lloyd DeMers of Paloma avenue are interested in applying the golden rule to the property they are now renting in appreciation of the careful tenants now occupying their home in southern California. In reply to a commendation Mrs. De Mers said, "And why shouldn't we, this is where we live."

pace a letter written to the Wed-
pace a leter writen to the Weddles by Horace Smith a Coast Guardsman formerly stationed here, will be held over until next week.

The Van Thompsons of Pacific avenue have been living in Sharp Park almost a year. Honey Lou is now two years old. The Thompsons were former residents of Omaha, Nehr.

The Rockaway Firehouse was auctioned, Thursday evening of last week, the building going to the highest bidder, Roy Gingery of Rockaway, who offered $405 for the building. The affair was well attended and after the sale the group remained to enjoy cards and delicious refreshment.

The girl scout made hot pads out of bottle caps and presented them to their mothers on Mothers Day.

George, Laurie Ann and Billy Cropsey spent the weekend in Oakland at the home of their paternal grandparents and while there saw the Shrine circus. The clowns were too funny for words.

Your War Bond Investment Is Your Investment In America . . .

! BUY WAR BONDS !

WEDDLE vs. JANOVITZ

There's a rumor I've heard
In this town lives a bird
Who's heading for disaster I'm sure
I'll haze him and daze him,
And give him the cure
Till his head's in a whirl
And his hair's lost its curl
I'll tear him to pieces by bits
And I do mean you Al Janovitz.

Question
Why does Mrs. Janovitz always pay the bill at the Hangout?

Answer
Either Al can't be trusted with money in his jeans or he's too tight to treat his wife to a meal.

★ ★ ★ ★

The children of the Rockaway school were visitors at the Zoo, Tuesday of this week. 38 in all were conveyed by five local cars leaving around 9 o'clock and returning home at 4 p. m. They were accompanied by Mrs. E. Petersen, Mrs. Robert Christensen, Mrs. Claire Freeman, Mrs. Arthur Howatt, the teachers Grace Adams and Inga Probst all of Rockaway and Mrs. Hector Martin of Pedro Valley.

Mrs. George Williams is knitting a beautiful maroon colored sweater for grand daughter Joan Metzenbery (7) of San Bruno.

Sea Food Cafe

DANCING
Open Fridays, Saturdays and Sundays
County Road near Post Office

GENE'S
SHELL
STATION
24 HOUR SERVICE ON
TIRE RECAPPING
BATTERIES
NEW TIRES
(If Customer Is Eligible)
— LUBRICATING —
Gene Fanucchi
PHONE S. P. 2801

Glen Park Roofing Company
M. B. Castagnetto Free Estimates
Bus. Ph. Randolph 5323 -- Res. Ph. Delaware 7009
350 Ocean Avenue - 175 Dartmouth Street
SAN FRANCISCO, CALIF.

Associated Service Station
Marlette and Smith
AUTO REPAIRING
ALSO FARM EQUIPMENT
OFFICIAL AAA & NAC STATION
PHONE SHARP PARK 2821
Night Calls, Sharp Park 5201
24 HOUR TOWING

KEY HOLE CHATTER . . .

This Column is dedicated to him who knows, all nose of other peoples business.

Conceit is to nature what paint is to beauty; it is not only needless, but it impairs what it would improve.—Pope (conceit toward men and paint toward women).

Ruth has been eating her wheaties now, because she has hardly missed a day this week.

We, the Pea Pickers of America, that is Doc, Gib, Betty, Babe and Bill.

"Oh, Doctor, I'm so worried. My baby swallowed the film of my camera."
"There is no cause for worry, Madam. I don't believe anything will develop."

Society went on a hayride Saturday night, or that's what I was told that truck load of yelling kids was.

Teacher, "How many makes a dozen?"
Abie, "Twelve".
Teacher, "How many make a million?"
Abie, "Very few."

Most of the fellows and girls are preparing for the Senior Ball at Jeff., which is next Friday, June 1.

Swaggering Champion, "Show me an Irishman and I'll show you a coward!"
Brady (arising to his six feet four) "I'm an Irishman!"
Champion (not so swaggering) "Well, I'm a coward!"

Old Time Hit Parade
Drink to Me Only with Thine Eyes, Dot R.
Irish Love Song, Babe S.
Lost Chord, (Lost What?), Ruth S.
Bull Dog on the Bank, Ray J.
All Through the Night, Helen P.
Sweet and Low, Alice L.
Early to Bed (Ha, Ha!), Dan S.
For He's a Jolly Good Fellow, Doc T.

Political Orator, "All that I am or ever hope to be, I owe to my mother."
Heckler "Why don't you send her a nickel and square the account?"

Receiving news that a brigadier general and twelve army mules had been captured by the Confederates, Lincoln's comment was: "How unfortunate! those mules cost us two hundred dollars apiece!"

Women's faults are many,
Men have only two
Everything they say
And everything they do.

Advice, the one thing which it is, "More blessed to give than to receive."

Physical Examiner, "Any scars on you?"
Recruit, "No, but I got some cigarettes in my coat pocket."

★ ★ ★ ★

! BUY WAR BONDS !

CLASSIFIED ADS

FOR SALE: 30 ft. Haul at Princeton boat house. Inquire boathouse.

APPLES vs. DONAHOO

His wife cans everything, and folks, who have been giving Frank Donaho apples, should know that the recipient sees them, Yes, but to have and to hold and to EAT them, NO!

In the twinkling of an eye the red beauties are dissected and popped into cans and never the twain shall meet. All this adds up to 20 more pounds of sugar for Frank with tears in his eyes to dig up from OPA.

Moral—Eat your apples away from home!

★ ★ ★ ★

WHAT LADDIE THOUGHT OF SMELLY OYSTERS

An oyster shucking bee was held, last Saturday night in the Ray Fox garage. Two sacks of oysters obtained by Bert Wallace at Bolinas was made ready for the Sportsmen's meeting last Sunday. Chief shuckers were Bill Bell, Ray Fox and Bert Wallace ably assisted with help and advice by Mrs. Bell, Mabel Lometti, Marie Fox, Rose Carter and her daughter Mary Jo.

After numerous casualities especially to Bill Bell who mistook his finger for the oysters and suffered a deep gash, all present adjourned to the Carter residence for refreshments.

After taking one smell of the garage, Rays dog 'Laddie' refused to occupy his usual bed there until a thorough cleaning job could be done.

★ ★ ★ ★

It is against the law to build outside fires without a permit. To obtain such a permit contact the Fire Marshall at Rockaway Beach.

"Going our Way?"

You can give them a lift in more ways than one if you will go easy on Long Distance calls between 7 and 10 each night.

That's the time many service men in the camps are calling home and they'll appreciate your help in leaving the lines for them.

Make the Seventh a Success

THE PACIFIC TELEPHONE AND TELEGRAPH COMPANY
Phone: Burlingame 3-4581 1480 Burlingame Ave.

WHEN IN DALY CITY
Get Good Food At
Peter's Restaurant
Closed Mondays For the Duration
Other Days Open 6 a. m. and Closes 8 p. m.
6286 Mission Street

WARSHAWSKI'S
Dry Goods Store
at
6340 Mission Street
DALY CITY
carries
NEARLY Everything For the Home and Family

Wander Inn
Pedro Valley-Highway 1
(Formerly Maracci's)
On the Beach
Bathing and Fishing
. . . It's Cozy Inside
Joe & Maggie

EDWARD C. VAUGHAN
NOTARY PUBLIC
FOR NOTARY WORK
9:30 TO 10:30 A. M. and AFTER 8 EVENINGS
62 Carmel Avenue
SHARP PARK
San Mateo County
Telephone Sharp Park 2351

Shop In San Bruno
Your Closest Neighbor

the MAN
505 SAN MATEO AVE.
SAN BRUNO
Arrow Shirts and Ties
Wilson Sport Shirts
Mac Gregor Sport Wear
Rough Rider Slacks

Tops In Women's Wear
Model Mode
509-517 SAN MATEO AVE.
SAN BRUNO
Sports Wear Bags
HOSIERY - UNDERWEAR - DRESSES - SUITS - COATS

NEWELL'S
WHERE FRIENDS MEET
497 SAN MATEO AVE. --- SAN BRUNO
Phone San Bruno 89

Phone San Bruno 39
San Bruno Pharmacy
O. H. KNOWLTON
Proprietor
601 SAN MATEO AVE.
SAN BRUNO, CALIF.

San Bruno HARDWARE
GMG QUALITY PAINTS, VARNISHES AND ENAMELS
BRING US YOUR PAINT PROBLEMS
650 San Mateo Ave.
(Across Street from Lynn's Print Shop)
San Bruno, Calif.

EL CAMINO THEATRE
SAN BRUNO Phone SAN BRUNO 20
Sun., Mon., Tues.
May 27, 28, 29—
"Hangover Square"
Linda Darnell
"Delightfully Dangerous"
Jane Powell
Wed. to Sat.
May 30, 31, June 1, 2, 3
"Practically Yours"
Claudette Colbert
Fred MacMurray
"High Powered"
Robert Lowry
Phyllis Brooks
BUY WAR BONDS AND STAMPS AT THIS THEATRE
Doors Open Week Nights 5:15
Saturday and Sundays 12:45pm

458 CLUB
SAN BRUNO
(Not the Biggest but the Friendliest)
Choice Wines and Liquors
Fred Mason - Art Annis

Watches Repaired
Prompt Attention
By Expert Craftsman of Many Years Experience
LEAVE WATCHES WITH
Frank Loney, Vallemar
or
SHARP PARK BREAKERS

You surely haven't forgoten the Catholic whist, Saturday night (tomorrow). If you have it isn't too late to remember. What if you do lose a few hours of precious sleep. Don't complain or your friends will surely think you are growing old and tempermental. Just prove to them that you are young and gay.

Maj. and Mrs. Edward Fry of Pacific avenue are enjoying a few weeks vacation at Santa Cruz. Will probably be home next Sunday.

INSURANCE
SEE, WRITE OR PHONE
Frank Loney
Vallemar
Licensed Insurance Broker
FIRE — AUTOMOBILE
LIABILITY — PLATE GLASS
ALL RISKS
Sharp Park 2541

! BUY WAR BONDS !

Bond Quotas For Sharp Park And Rockaway Beach

Dear Mrs. Pitschke:

We [illegible] unable to contact [illegible] of the War Finance Committee for Sharp Park and Rockaway Beach to inform them that we have made the following allotment of our 7th War Loan Bond purchases, Sharp Park $500, Rockaway Beach, $500.

I should appreciate your informing the proper parties in these communities that they will receive credit for our bond purchases through the established channels.

The type of bond we purchase is known as 7/8% Treasury Certificates of Indebtedness, Series E.

This confirms our Mr. E. S. Rutter's recent conversation with you.

Yours very truly,
N. R. Sutherland,
Division Manager

★ ★ ★ ★

The Coastside Sportsmen will meet at the Firehouse next Tues. May 29th 8 p. m. Any person interested in hunting or fishing is invited to attend. Plans for the big picnic July 4th will be discussed.

Mr. and Mrs. Felix Fanucchi and the Geno Fanucchis were dinner guests on Mothers day in South San Francisco at the Louia Belonni home, where the two Mrs. Fanucchis, Amelia and her mother were specially honored on their day of days. The Italian menu included turkey.

The object of insurance is to protect against financial loss due to destruction of:

YOUR PROPERTY
YOUR EARNING POWER
YOUR LEGAL LIABILITY

For the protection you should have at a price you can afford to pay see:

J. TROGLIA
General Insurance Broker
Rockaway Beach
Sharp Park 2461
Member of Insurance Brokers' Exchange of San Francisco

BETTER THE RHINE
WITHOUT THE BACON,
THAN THE BACON
WITHOUT THE RHINE.
BUY BONDS

J and L MARKET
RAY AND HAZEL MURPHY

THE DRIVE IS ON!

7th WAR LOAN

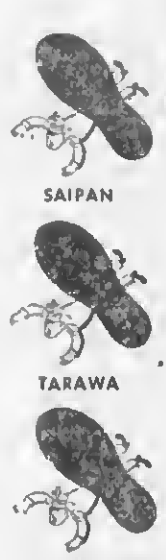

STEP UP BOND BUYING NOW!
HELP KNOCK OUT JAPAN!

This war in the Pacific is stepping up in fury. There are millions of tough, brutal Japs to lick. Every American soldier, sailor and Marine knows there is bloody, costly battling ahead in the assault on the inner core of Jap militarism. It will take billions of dollars to buy the staggering amounts of equipment and supplies needed to smash the Jap war machine. That is why the 7th War Loan is bigger in quota and calls for a step-up in the buying of War Bonds...more Bonds, BIGGER Bonds to finish the Big Job faster.

P·G and E·
PACIFIC GAS AND ELECTRIC COMPANY

There will by only two War Bond drives in '45
Buy BIGGER BONDS NOW and Hold Them!

26XW-545

LOOK OUT FOR ACCIDENTS JANOVITZ vs. CUDDLE

When two cars meet [illegible] accident;
When you see Al Weddle,
You see an accident going
Someplace to happen!

★ ★ ★ ★

George Fanucchi probably, somewhere in England, wired 2 dozen carnations, assorted colors, in commeration of Mothers Day, to his mother, and to his dad in honor of his birthday next Saturday.

Mrs. Merle Metcalf, it is reported, is a hospital patient awaiting an operation. We trust that Mrs. Metcalf will soon be able to return to her home and family.

NOW OPEN
Town Hall
EVERY EVENING AT SHARP PARK
Pool and Pocket Billiards
Soft Drinks
Ladies Also Welcome
FRANK GUSTAVSON, Prop.

"HERE TURK AGAIN"

Pete and Anna's
Every Sunday
Wonderful Food 2 to 9 pm

Rockaway Quarry
ROCK · SAND
CEMENT
and Top Soil
PHONE SHARP PARK 2121

SIX TEE INN
E. PACINI
Italian Dinners - Steaks- Chops Chicken
Food That Satisfies Hungry Golfers Will Satisfy You.
WINE AND BEER
PHONE SHARP PARK 2981

Rockaway Cafe

AT THE BEACH
Rockaway Beach, Calif.
Steak Dinners, Chops, Delicious Hamburgers, Hot Dogs, Special luncheons and dinners can be arranged.
PHONE SHARP PARK 2441

Benefit Yourselves
Shop In San Mateo

GOOD COFFEE THAT YOU WILL LIKE . . .
DAILY LUNCH
"MIKE" YOUR HOST
363 B Street San Mateo, Cal.

BRANSON'S MEN'S SHOP
Sport Coats — Hats
Slacks — Shirts — Ties
222 THIRD AVENUE
Telephone San Mateo 3-9103

PECTEN'S JEWELRY
"Buy Here With Confidence"
236 3rd Ave., Phone S.M. 3-1160
Expert Watch Repairing

Phone 3-1841
Leth's Beauty Studio
170 3rd Ave.
San Mateo, Cal.

FOREMAN'S CAMERA SHOP
92 3RD AVENUE
CAMERA SUPPLIES
GREETING CARDS
LEATHER GOODS

LOEWE & ZWIERLEIN
BALCONY KNITTING DEPT.
Large Selection Waste Paper Baskets and Inexpensive Unusual Gifts

Williamson's
FURNITURE FOR YOUR HOME
139 B STREET - SAN MATEO, CALIF.

BURRIDGE
78 - 3RD. AVENUE
Stationery - Greeting Cards - Office Supplies

POPE'S DRUG STORE
PERFUMES - STATIONERY
PRESCRIPTIONS
THIRD & B STS.

LOEWE & ZWIERLEIN
DEPT. STORE
317 - 325 B ST.
FURNITURE DEPT.
326 3rd Avenue

Singer Sewing Machine Co.
SALES - RENTAL - REPAIR
Dressmaking Classes
Daytime or Evenings
J. P. Montgomery, Mgr.
PHONE S. M. 4-1377

Jolin Furniture Co.
WINDOW SHADES
Linoleum - Congoleum Rugs
New and Used Furniture
214 B St. Phone S. M. 4-0209

BUS SCHEDULE TO SAN MATEO
LEAVES SHARP PARK 9:02 A. M.
ARRIVES IN SAN MATEO 10:20 A. M.
LEAVES SAN MATEO 3:05 P. M.
ARRIVES SHARP PARK 4:12 P. M.

GREYHOUND

Sport Togs for Summer's Every Occasion
CAROLYN SHOP
140 - 3rd. Ave. San Mateo

CHRISTIAN SCIENCE LESSON-SERMON

"Bless the Lord, O my soul. O Lord my God, thou art very great; thou art clothed with honour and majesty" (Psalms 104:1). This is the Golden Text for the Christian Science Lesson-Sermon on "Soul and Body" for Sunday, May 27.

Included in the sermon is this verse from I Corinthians, "What? know ye not that your body is the temple of the Holy Ghost which is in you, which ye have of God, and ye are not your own?" (6:19); and the correlative passage from the Christian Science textbook, "Science and Health with Key to the Scriptures" by Mary Baker Eddy: "As astronomy reverses the human perception of the movement of the solar system, so Christian Science reverses the seeming relation of Soul and body and makes body tributary to Mind," (p. 119).

★ ★ ★ ★

The Ladies' Aid of the Little Brown Church meets, Tuesday evening, June 5 at the Childress home on Carmel avenue. See activity calendar.

W. C. LASSWELL AND CO.
Mortician
6154 Mission Street
DALY CITY, CALIF.
Randolph 0100 and
Randolph 0101

SHARP PARK BREAKERS

VOLUME 7—NUMBER 24 AND FIRST TOWNSHIP NEWS FRIDAY, JUNE 1, 1945

The Country's First "War Loan" Advertisement

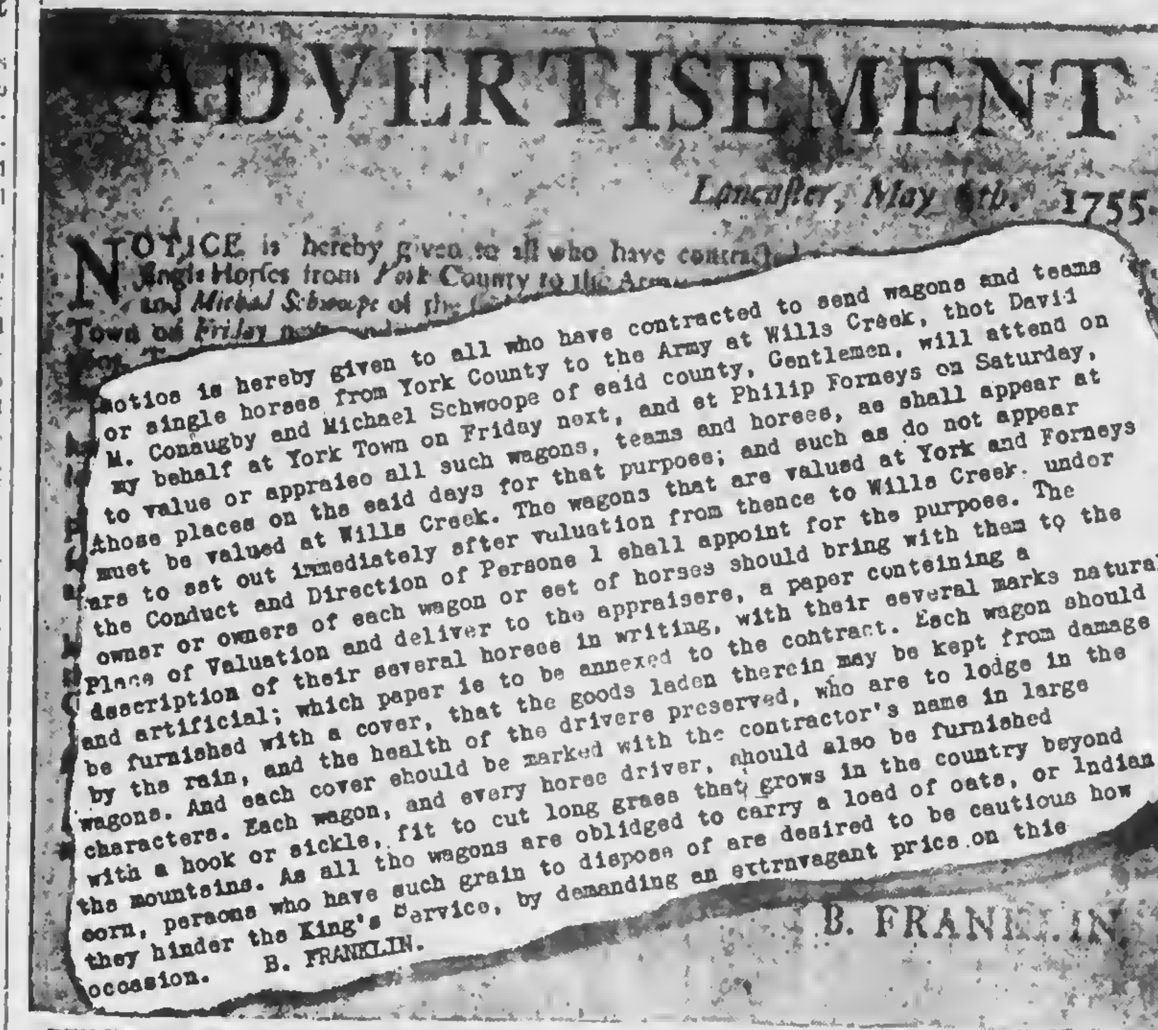

ADVERTISEMENT

Lancaster, May 6th. 1755.

Notice is hereby given to all who have contracted to send wagons and teams or single horses from York County to the Army at Wills Creek, that David M. Conaugby and Michael Schwoope of said county, Gentlemen, will attend on my behalf at York Town on Friday next, and at Philip Forneys on Saturday, to value or appraise all such wagons, teams and horses, as shall appear at those places on the said days for that purpose; and such as do not appear must be valued at Wills Creek. The wagons that are valued at York and Forneys are to set out immediately after valuation from thence to Wills Creek, under the Conduct and Direction of Persons I shall appoint for the purpose. The owner or owners of each wagon or set of horses should bring with them to the Place of Valuation and deliver to the appraisers, a paper containing a description of their several horses in writing, with their several marks natural and artificial; which paper is to be annexed to the contract. Each wagon should be furnished with a cover, that the goods laden therein may be kept from damage by the rain, and the health of the drivers preserved, who are to lodge in the wagons. And each cover should be marked with the contractor's name in large characters. Each wagon, and every horse driver, should also be furnished with a hook or sickle, fit to cut long grass that grows in the country beyond the mountains. As all the wagons are obliged to carry a load of oats, or Indian corn, persons who have such grain to dispose of are desired to be cautious how they hinder the King's Service, by demanding an extravagant price on this occasion.

B. FRANKLIN.

BEN FRANKLIN, at Lancaster, Pennsylvania, on May 6, 1755, caused to be written what is termed the country's first war loan advertisement. Franklin warned his readers against inflationary prices lest they "hinder the King's Service," a lesson still good in the Mighty Seventh War Loan. The document was written in German as well as English. Superimposed on the original are the words used by Franklin. This was a loan of materials and not of dollars.

Arsenic and Heart Break for Those Who Loved a Pet

People who do not care for pets themselves, and likewise object to the pets belonging to their neighbors, should not live in unrestricted areas, or if they do they should select a home site high on a hill far away from other people.

Peggy, the beloved canine of Mr. and Mrs. Garl Jones, was recently poisoned with arsenic and as the dog never goes outside the fenced in yard, it is assumed that the poison was conveyed in some form within the reach of the wire-haired terrier. The veterinary said it was arsenic poisoning and nothing could be done to save the life of the suffering pet.

Of course arsenic didn't walk into the Jones' yard and plant itself there. It was taken there by an unseen hand, guided by a poisoned, vicious thought. No names mentioned, the Jones and their neighbors know, who doesn't like dogs or cats.

Many of our citizens come to Sharp Park and other adjoining localities so that they can enjoy their animals. An army flier in leaving for overseas duty persuaded his aunt in Pedro Valley to care for his dog during his absence and his buddies with him in the Pacific area also assumed sponsorship and looked forward to hearing news reports of the dog, especially interesting was the news of nine baby puppies.

Here on the North Coastside we have chickens, ducks, rabbits, dogs, cats, saddle horses and now and then a cow tethered. At one time we had a beautiful peacock and recently we acquired three trained seals. One home claims the yearly return of Mrs. Gopher Snake, who raises her young and keeps the yard well cleared of gophers.

Let us try to be tolerant with people and their pets, and assume an attitude of pity for the misguided offender and his arsenic.

★ ★ ★ ★

Membership Cards for Distribution at the SPIC, Inc. Meeting

Your membership card will be ready at our quarterly meet at the firehouse Friday, June 1, 1945, (this week) at 8 p. m.

Interesting announcements will be presented and important business is to be transacted.

Get behind this civic organiation and come to the meeting prepared to take out a membership card. SPIC, Inc., needs your help.

★ ★ ★ ★

MEET A GENIAL CHEF IN PERSON AT HANGOUT

Al Weddle is sharpening his carving knife already to slice that juicy roast at his restaurant, here in Sharp Park.

See him in chef regalia elsewhere in these columns and in person some day soon at the Hangout.

FIRE CALLS

DAYTIME ONLY
Sharp Park 2411 or 5221

NIGHT TIME ONLY
Sharp Park 2411 or 5611

POLICE PROTECTION
Deputy Sheriff C. Lockwood
Sharp Park 6431

PEDRO FIRE DEPT.
Sharp Park 3184 (Magrin) or
Sharp Park 3182 (Rees)

George Arthur Beers Receives 'Pat on Back' From Public Relations

PEARL HARBOR, T. H.—Funneling supplies to the vast Pacific Fleet is the important task of the Naval Supply Depot here.

One of the Navy men engaged in this vital supply program is George Arthur Beers, of Sharp Park, Calif.

Beers attended San Mateo Junior College, San Francisco State, La Salle University, Chicago, and the University of California Extension in San Francisco. He was an accountant prior to entering the service in June, 1943. His wife, Mrs. June Beers, resides in Sharp Park. Prior to transfer here, he was stationed at Mare Island, Cal.

The importance of the Supply Depot's work was emphasized by Fleet Admiral Chester W. Nimitz, USN Commander in Chief of Pacific Ocean Areas, when he said that this war is a conflict of "beans, bullets, and oil", all problems of logistics handled by the Naval Supply Depot. The Depot is the most important Pacific link in the chain of supply for the mighty fleet now battering at the doors of Tokyo.

★ ★ ★ ★

Be On Hand at Bond Rally at Schoolhouse Friday This Week

Parents and friends of local pupils are invited to bring their lunch and enjoy an afternoon of entertainment in behalf of the Seventh War Loan Drive. All are urged to come prepared to buy a bond, giving some child credit for its sale.

The quota for our school is $2455. If every child sells two $25 bonds the amount can be covered. Remember the date, Friday, tomorrow, at 12 o'clock.

Wonderful News!

A Greyhound Navy bus leaves the Greyhound station in San Francisco early every morning at 1 o'clock, arriving in Sharp Park at 1:30 a. m. Civilians as well as military personnel are privileged to patronize this service.

This bus may not continue after the Conference, for which it was inaugurated. However, we were informed from the Greyhound office that if schedules were not too tight and patronage warranted, this after show bus would continue. It's up to us, folks, so let's patronize it often. We thank Mrs. M. C. Richards for giving us this tip.

It is also possible now to transact business in Redwood City by way of the 9 o'clock morning Greyhound bus. Arriving in San Mateo at 10:20, and almost immediate transfer can be made to a Redwood City Greyhound, which reaches the county seat before 11 o'clock. It is possible to return to San Mateo in time to shop before the last bus for Sharp Park leaves at 3 p. m. See Mrs. Ressn Walf, who recently took this trip.

★ ★ ★ ★

WEEK END VISITORS AT THE WALNS

Mr. and Mrs. Roy Masson, Mr. and Mrs. Harry Gumear, all of San Francisco and the James Walns and Bud had dinner at Mori's Point last Saturday night.

Also on Sunday the Massons and the Gumears enjoyed dinner with the Walns at the latters' home on Mirador terrace with other guests, Mr. and Mrs. C. W. de Lannoy (newlyweds) with children Frankie, Wayne and Bernice; also Frank de Lannoy, brother of Mrs. Waln and C. W. de Lannoy, whom his relatives here had not seen for three years, making 13 all told. The number, however, was not mentioned, the children being seated at another table.

★ ★ ★ ★

Mrs. Vera Cook, daughter of Mr. and Mrs. L. Davis of Kohala avenue, moved to San Francisco this week.

Red Cross Blood Donor Celebrates Third Anniversary

Last month on the 11th marked the third anniversary of the Blood Donor Service of the American Red Cross, San Mateo County Chapter. Starting three years ago with a monthly quota of 100 pints of blood, the service now meets a quota of 260 pints each week.

Local citizens serving as members of the Blood Donor committee include:

Mrs. Charles Blyth, Mrs. William Witherspoon, Mrs. Helen Percy Chesebrough, Mrs. Paul I. Fagan, Mrs. Mary Marshall, Rev. H. J. Lyne, Rev. Francis Foote, Emil G. Stein, Dr. Alan Benner, Harry Blacher, Mrs. Oscar Dellie, Albert H. Randall, Emil Zwierlein, and Ralph McClinton.

"Victory in Europe does not mean that blood plasma is not still needed", Mrs. Blyth stated, "the Pacific theatre must have an even larger supply than formerly because of the increased tempo expected in that area", Mrs. Blythe continued. Word was received by the local chapter that many blood centers in the east were being closed now that war in Europe has come to an end. This means that the Pacific Coast must assume greater responsibility. To share in that responsibility call 3-4561 and make an appointment.

★ ★ ★ ★

NOTICE

Under the head of "Bond Quotas for Sharp Park and Rockaway Beach," we failed to explain that the letter originated at P. G. & E. headquarters in San Francisco and was signed by N. R. Sutherland, division manager. E. S. Rutter, who is referred to as manager of the Daly City branch. See May 25 issue.

THANKS, THANKS, THANKS

The Catholic whist was a red letter event, here on the Coastside and each and every one contributed so generously in every way.

The Sharp Park Volunteer Fire Department and auxiliary donated the use of hall and kitchen equipment, while Frank Halling came over from Loma Mar to run the games.

Mrs. C. C. Gooch made attractive grand looking signs posted in various places in this vicinity.

Mrs. A. Scott, assisted by Mrs. Edith Nicolayson and Mrs. Ben Simon and a group of teen age girls took charge of the refreshments and the teen agers punched score cards during the monster whist game.

There were many who sold tickets as well as a host of citizens here and from out of town, who purchased them. Others donated prizes, cakes, sandwiches and pickles and coffee to serve to the many folks attending.

Considerable money was donated, including $20 from the Ken Royce Construction Co. of Rockaway Beach, with other miscellaneous contributions amounting to $42. Money taken in on tickets, bingo and refreshments, $260.03. Total, $322.02. Less expenses, $37.91, left a net amount of $284.11. The expenses included a bond, $18.75, door prize, $5.00, first prize, 2.50, tickets $6.66 and to firemen, $5.00.

Father Sorasio won the bond, but turned it back to be resold. It was purchased by H. Martin of Pedro Valley. Carl Fox won the door prize and Mrs. Greta Olson, first prize.

The fund raised at this most successful affair will be used, as advertised, locally for Catholic instruction.

The committee Mesdames Ievel Silva, Louise Fenton, Florence Graziani and Juliette Waln and Gene Graziani did a wonderful job toward making this affair so worthwhile, and again they say Thanks, Thanks, Thanks to everyone, who helped.

★ ★ ★ ★

Judge Aylett R. Cotton War Chest Chairman For Second Time

Judge Aylett R. Cotton of the San Mateo County Superior Court will be chairman of the San Mateo County War Chest for the second consecutive year, according to an announcement made recently by Ira H. Potter, Chest President.

"Judge Cotton performed his duties as chairman of the 1944 Drive in a commendable manner," said President Potter, "and it is with a great deal of satisfaction that I am enabled to announce his acceptance to serve for the forthcoming Drive in 1945."

In accepting the chairmanship, Judge Cotton said "I would be remiss in my duty as a citizen if I did not undertake this service. The San Mateo County War Chest functions for both the Home Front and War Front, and so, along with many other citizens of this county, I deem it a privilege to give my services to this worthy cause".

The War Chest Drive will open in October, the date to be announced shortly by the Executive Committee. Captain Lorne G. McAloney, Executive Secretary of the Chest, is now formulating plans for the 1945 fund Drive.

[illegible]
[illegible] TOWNSHIP NEWS
[illegible] General Circulation
[illegible] Mateo County, California
[illegible] - Editor and Publisher
[illegible] Park 5611

Entered [illegible] November 15, 1939, at the Postoffice at Sharp [illegible] under the Act of March 3, 1879

[illegible]

[illegible] Hawthorne, San Mateo Avenue.

LOST—By [illegible] Repair, [illegible] between Rockaway and Vallemar. [illegible] Mrs. Irene Rees, phone Sharp Park 3182.

* * * *

CHURCH SERVICES

[illegible] SHORE PARISH
H. D. HARKINS, MINISTER

[illegible] Sunday, 7:45 p. m. Special music.

[illegible] theme: "Eating [illegible] With God."

[illegible] School, 10 a. m. Classes [illegible] all grades.

Hour of Prayer and Fellowship, Wednesday, 7:45 p. m.

Choir practice Thursday, 7:45 p. m.

CHRISTIAN SCIENCE CHURCHES

"Ancient and Modern Necromancy, alias Mesmerism and Hypnotism, Denounced" is the subject of [illegible] Christian Science Lesson-Sermon [illegible] Sunday, June 3, with its [illegible] taken from Isiah 59: [illegible] enemy shall come in [illegible] the Spirit of the Lord [illegible] standard against [illegible]

[illegible] this [illegible] earth, [illegible] word of the [illegible] relative passage [illegible] Health with [illegible]

[illegible] fully [illegible]

[illegible] July 15. [illegible] going on a vaca[illegible]

[illegible] Harris and [illegible] with [illegible]

Mr. [illegible]

See time and place of church services for the Seventh Day Adventists elsewhere in this issue.

Mr. and Mrs. Albert Spiller and [illegible] trained seals, Gilmore, [illegible] left Tuesday afternoon [illegible] week for New York [illegible] eastern points, [illegible] appear at Fairs and [illegible] their pets. They will [illegible] to their home on Pa[illegible] next October.

Mrs. Irene Rees of Pedro Valley [illegible] Mrs. Joe (Flor[illegible]) [illegible] her birthday, May [illegible] Exposition Grotto in San Francisco for luncheon. Mrs. Rou[illegible] was also a guest. [illegible] was presented with a [illegible] vanity set.

[illegible] Lafrerz, mother of [illegible] is a patient at a [illegible] 765 Scott street in [illegible] and is no longer at Mountain View.

[illegible] de Lannoy is coming right [illegible] with his home and will [illegible] bring his family here to live. [illegible] will then be three children [illegible] school here.

-:- Activity Calendar -:-

North Coast County Water District, 3rd Wednesday of month, 8 p. m., Firehouse.

Sanitary District, 3rd Wednesday of month, 7 p. m. Firehouse.

P. T. A. regular monthly meeting, 4th Thursday of the month, at 8 p. m., Schoolhouse.

P. T. A. Whist, 3rd Friday of every month, 8:30 p. m. Schoolhouse.

P. T. A. Baby Clinic, 1st and 3rd Thursday of each month, 9 to 12 a. m., Schoolhouse.

Boy Scout Troop No. 29, every Friday evening, Firehouse.

Cub Scouts, every Wednesday, after school at Sexton home on Pacific avenue. 2nd Tuesday evening of month 7:30 p. m., Schoolhouse.

Sharp Park Volunteer Fire Dept 1st and 3rd Thursday evening of each month.

Sharp Park V. F. D. auxiliary, Whist 2nd Saturday evening of month, regular business meeting 1st Wednesday of the month.

Coastside Sportsmen's Club, last Tuesday of each month.

Ladies' Aid of Little Brown Church, 1st and 3rd Tuesday of each month at 8:00 p. m. at homes of members.

Library Hours, Monday 7:30 to 9:30 p. m.; Wednesday 2 to 4 p.m.; Friday 3 to 5 p. m.

Vallemar Improvement Club meets the last Sunday of every month at 7:30 p. m.

Rockaway Progressive Club, Inc meets the 1st Thursday of every month at 8 p. m. Also 3rd Thursday for social evening.

Pedro Valley Improvement Club regular business meeting 3rd Friday evening of every month. Social or Bingo meeting, the 1st Friday evening. Both at 8 p. m.

[illegible] Park Grocery
[illegible] 8 a. m. to 7 p. m. Except [illegible], When We Close at Noon.
[illegible] Before Store Closes.
[illegible] Vegetables
[illegible] PARK 5221

JANOVITZ'S
[illegible] - WE PROBABLY HAVE IT [illegible] HERE FIRST
[illegible] PARK 5371
Agent Peerless Laundry

[illegible]KSIDE
[illegible] RE-NU
[illegible] Prop.
[illegible] cor. 31st Avenue
If Work Is Brought In
[illegible] Dude Ranch, Pedro [illegible] Sharp Park.

BATTERIES [illegible] WHILE [illegible]
[illegible] SPECIALISTS
HAMMERS
Repair Shop
Complete Automotive Service
2941 Geary Boulevard
SKyline 7360
CHARLES DURAND

G. Carter Construction Co.
Masonry & Refractories
200 Davis Street
San Francisco
DOuglas 8590
Local Phone
Sharp Park 3401

House Repairing
Carpenter - Painter
Plaster [illegible] Work
Interior Decorator
[illegible] Roofing
11 Years of Trade School
Call Sharp Park 6771
JOHN [illegible]

[illegible]
Radio
We Have The PARTS & TUBES to FIX YOUR RADIO
Opposite Daly City Theater
Phone Randolph 7782

Bernice's
BEAUTY NOOK
Next Door to Hangout
Phone Sharp Park 2111
If No Answer Call S. P. 5231
Beauty Work by Appointment with
BERNICE ENNOR

[illegible]
Cleaners
For Coastside Pickup
Phone Sharp Park 3181
[illegible]
First Class Work
Hats - Rugs - [illegible]
[illegible]

Sea Food Cafe

OPEN
Every Afternoon and Evening from 4 to 12

Glen Park Roofing Company
M. B. Castagnetto Free Estimates
Bus. Ph. Randolph 5323 - Res. Ph. Delaware 7009
350 Ocean Avenue - 175 Dartmouth Street
SAN FRANCISCO, CALIF.

Associated Service Station
Marlette and Smith
AUTO REPAIRING
ALSO FARM EQUIPMENT
OFFICIAL AAA & NAC STATION
PHONE SHARP PARK 2821
Night Calls, Sharp Park 5201
24 HOUR TOWING

JIMMIE SMITH WRITES TO AL AND NEL WEDDLE

May 13, 1945

Dear Nel and Al:

Hello folks, I hope that you remember me. I got some mail today for the first time in about a month and a half and it was really a welcome sight.

You already know that I am overseas, but I can't tell you where I am right now, but I have seen New Guinea and a few other places. This traveling around isn't too bad but it gets rough at times. I think I can take it though.

I received some letters from some of the kids from Sharp Park and they told me where I could write to you. If you get some spare time I wish you would drop me a few lines and let me know how you are. I am about the same as usual losing a little weight, but I can stand to do that without much of a loss.

One thing I would give five dollars for right now is one of your super banana splits. Oh boy, that is what I dream about every night. The one item that I miss most over here is my milk. What I wouldn't do for some of that.

I hope that you are in good health and that every thing is OK at the Hangout. The girls have given me the low down on the latest news. It is really swell to hear from everyone like that.

My mail takes quite some time to reach me but when it does get here I really enjoy it all at at once. I have been gone quite a while now and we have only got mail twice during that time.

Mail is a critical situation but there isn't much we can do about it. Well, I guess I had better close this for now, but will write again soon. If you get some extra time please write me a few lines. So long for now.

As always Good Luck,

JIMMIE SMITH

P. S.: Save me a banana split.

Colma Hog Ranchers Who Disobey Law To Be Sued by County

The county recently elected to "get tough" with hog ranchers of the Colma district who have failed to obey repeated edicts to comply with health department regulations.

District Attorney Farrell's office announced that the first abatement suit against a hog' raiser will be filed this week against the Botti hog ranch of Colma.

The suit will seek a court order restraining the ranch from continuing to empty hog effluent into Colma creek, and from continuing to operate until it has taken measures to comply with county health laws.

Abatement notices, Assistant District Attorney Sullivan said, are being served on four other Colma ranches—the Olcese Bros. ranch, the Angelo Olcese ranch, the Central hog ranch and the Western hog ranch.

★ ★ ★ ★

Week end guests at the James Fenton home on Carmel avenue included Miss Frances Thompson and Mr. and Mrs. Howard Horton, all of San Francisco. The Hortons were Saturday evening guests only, while Miss Thompson is a several days house guest.

The object of insurance is to protect against financial loss due to destruction of:
YOUR PROPERTY
YOUR EARNING POWER
YOUR LEGAL LIABILITY
For the protection you should have at a price you can afford to pay see:
J. TROGLIA
General Insurance Broker
Rockaway Beach
Sharp Park 2461
Member of Insurance Brokers' Exchange of San Francisco

Mrs. E. E. Rooney of Spokane, Wash., spent ten wonderful days at the home of her parents, Mr. and Mrs. John Manus of Carmel avenue. Mr. Rooney, a former prisoner of war in the European sector, is on his way home.

★ ★ ★ ★

Other Church Services

Seventh Day Adventist churches hold services every Saturday morning at 11 o'clock. Sabbath school convenes every Saturday. The church nearest Sharp Park is located at 675 Capp Street in the S.F. Mission District. Radio broadcast every Sunday evening at 10:10 over station KYA. This latter schedule is only temporary.

The Hangout

Short Orders, Sandwiches, Dinners
"You Are a Stranger Here But Once"
Nell and Al—Sharp Park, Calif.
Phone Sharp Park 2971

WHEN IN DALY CITY
Get Good Food At
Peter's Restaurant
Closed Mondays For the Duration
Other Days Open 6 a. m. and Closes 8 p. m.
6286 Mission Street

WARSHAWSKI'S
Dry Goods Store
at
6340 Mission Street
DALY CITY
carries
NEARLY Everything For the Home and Family

Wander Inn
Pedro Valley-Highway 1
(Formerly Maracci's)
On the Beach . . .
Bathing and Fishing
. . . It's Cozy Inside
Joe & Maggie

EDWARD C. VAUGHAN
NOTARY PUBLIC
FOR NOTARY WORK
9:30 TO 10:30 A. M. and AFTER 8 EVENINGS
62 Carmel Avenue
SHARP PARK
San Mateo County
Telephone Sharp Park 2251

WHEN YOU THINK OF HOME THINK OF US
KIRKPATRICK & HENRY
COMPLETE HOME FURNISHINGS
"Where QUALITY Is Higher Than PRICE"
Phone San Bruno 2822 441 San Mateo Avenue
SAN BRUNO, CALIFORNIA

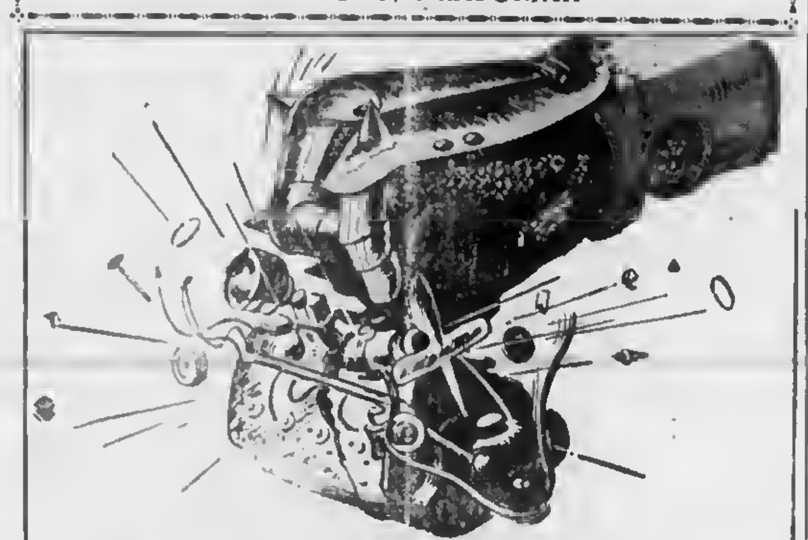

Engines Take a Beating in Wartime Stop and Go
Rationed driving—cooler driving—is tough on your engine. Without normal engine heat, water condenses instead of vaporizing . . . forming sludge that ruins your oil. Too, cooler motors mean incomplete combustion . . . leaving gasoline to seep into the oil reservoir.
And 5000 American cars a day—150,000 a month—are going to junk heaps!
To help your car outlast the duration, change to clean, fresh, safe Golden Shell motor oil.
Gene Fanucchi
PHONE S. P. 2801
SHELL
Make a [illegible] SHELLUBRICATION TODAY

Shop In San Bruno Your Closest Neighbor

the MAN
505 SAN MATEO AVE.
SAN BRUNO
Arrow Shirts and Ties
Wilson Sport Shirts
Mac Gregor Sport Wear
Rough Rider Slacks

Tops In Women's Wear
Model Mode
509-517 SAN MATEO AVE.
SAN BRUNO
Sports Wear Bags
HOSIERY - UNDERWEAR - DRESSES - SUITS - COATS

NEWELL'S
WHERE FRIENDS MEET
497 SAN MATEO AVE. --- SAN BRUNO
Phone San Bruno 89

Phone San Bruno 39
San Bruno Pharmacy
O. H. KNOWLTON
Proprietor
601 SAN MATEO AVE.
SAN BRUNO, CALIF.

San Bruno HARDWARE
GMG QUALITY PAINTS, VARNISHES AND ENAMELS
BRING US YOUR PAINT PROBLEMS
650 San Mateo Ave.
(Across Street from Lynn's Print Shop)
San Bruno, Calif.

EL CAMINO THEATRE
SAN BRUNO Phone SAN BRUNO 20
Sun., Mon., Tues.
June 3, 4, 5—
'A Song to Remember'
Paul Muni and Merle Oberon
'Crime Doctor's Courage'
Warner Baxter
Hillary Brooke
Wed. Thru Sat.
June 6, 7, 8 and 9—
'Roughly Speaking'
Rosalind Russell
aJek Carson
'Having a Wonderful Crime'
Pat O'Brien
George Murphy
BUY WAR BONDS AND STAMPS AT THIS THEATRE
Doors Open Week Nights 5:15
Saturday and Sundays 12:45pm

458 CLUB
SAN BRUNO
(Not the Biggest but the Friendliest)
Choice Wines and Liquors
Fred Mason - Art Annis

Watches Repaired
Prompt Attention
By Expert Craftsman of Many Years Experience
LEAVE WATCHES WITH
Frank Loney, Vallemar
or
SHARP PARK BREAKERS

DENTAL AIDS FOUNDATION
"SPECIALISTS"
In Difficult Artificial Dentures
Room 1932, 450 Sutter St.
Telephone SUtter 5655
(By Appointment Only)

! BUY WAR BONDS !

INSURANCE
SEE, WRITE OR PHONE
Frank Loney
Vallemar
Licensed Insurance Broker
FIRE — AUTOMOBILE
LIABILITY — PLATE GLASS
ALL RISKS
Sharp Park 2541

! BUY WAR BONDS !

President Truman Speaks On OPA

President Truman speaks on OPA in Washington, D. C., May 1, 1945. "I want to say a word of deserved commendation for an organization which has been subjected to much criticism in recent weeks. I refer to the OPA. Probably no other government agency comes into such intimate contact with every citizen during wartime.

Our price control and rationing machinery enters into every home and affects directly thedaily life of our housewife and her family. Naturally, things must be done which displease many people. No business man, no farmer, no merchant likes to be told how much he can charge for his wares. No housewife likes to be told that she may have only a limited supply of meat, or sugar, or canned goods with which to feed her family.

As the war proceeds toward a victorious climax, shortages become more acute. The requirements of our military and naval forces are great. We must supplant the economic resources of our fighting allies, such as Britain, Russia, China, and France, who have suffered great devastation in this war. We must do our part in helping to prevent anarchy, riot and pestilence in the areas liberated from axis domination. These requirements place a greater and greater strain on our resources.

I suppose that OPA, like the rest of us, has made a few mistakes, but when we look at the whole record, I think that our Price Control and stabilization program has been one of the most remarkable achievements of this war. Had it not been for OPA and the stabilization program we should have had run-away inflation. In other countries, run-away inflation has sown the seeds of tyranny and disorder. In this country, we have kept inflation under control. OPA has helped to make it possible for our fighting men to come home to a stable and prosperous economy.

Our price control and stabilization program could not have been successful without a good law and good administration. Congress has given us a good law and I hope Congress will extend that law for at least another year.

OPA has been well administered by Mr Chester Bowles. Its thousands of employees and hundreds of thousands of volunteer workers in local price and rationing boards have worked faithfully for long hours doing difficult jobs. Many able men from business and other walks of life have patriotically contributed their services to OPA, often at distinct financial sacrifice.

Irresponsible criticism should not be permitted to break down the confidence of the people in an essential wartime program and a hard-working wartime agency."

Sugar Situation Acute—

The OPA was informed by War Food Administration officials that sugar supplies are at rock bottom and that it would be necessary to cut allotments for civilian use all along the line.

As a result of the directive, Stamp No. 36, good for five lbs of sugar, will cover a four month period instead of three months as previously announced. Sugar for home-canners is reduced to a maximum of fifteen pounds per family member and the largest allowance for any one family is cut from 100 to 120 pounds.

Institutional users of sugar, such as bakeries, restaurants, hotels, etc will find their allotments reduced by percentages ranging from 16 to 40 per cent, depending on the type and kind of business.

W. C. LASSWELL AND CO.
Mortician
6154 Mission Street
DALY CITY, CALIF.
Randolph 0100 and
Randolph 0101

BETTER THE RHINE
WITHOUT THE BACON,
THAN THE BACON
WITHOUT THE RHINE.
BUY BONDS
J and L MARKET
RAY AND HAZEL MURPHY

"HERE TURK AGAIN"

Pete and Anna's
Every Sunday
Wonderful Food 2 to 9 pm

Rockaway Quarry
ROCK - SAND
CEMENT
and Top Soil
PHONE SHARP PARK 2121

SIX TEE INN
E. PACINI
Italian Dinners - Steaks- Chops
Chicken
Food That Satisfies Hungry
Golfers Will Satisfy You.
WINE AND BEER
PHONE SHARP PARK 2981

Benefit Yourselves
Shop In San Mateo

GOOD COFFEE THAT
YOU WILL LIKE . . .
DAILY LUNCH
"MIKE" YOUR HOST
363 B Street San Mateo, Cal.

BRANSON'S
MEN'S SHOP
Sport Coats — Hats
Slacks — Shirts — Ties
222 THIRD AVENUE
Telephone San Mateo 3-9103

PECTEN'S JEWELRY
"Buy Here With Confidence"
236 3rd Ave., Phone S.M. 3-1160
Expert Watch Repairing

Phone 3-1841
Leth's
Beauty Studio
170 3rd Ave.
San Mateo, Cal.

FOREMAN'S
CAMERA SHOP
92 3RD AVENUE
CAMERA SUPPLIES
GREETING CARDS
LEATHER GOODS

LOEWE & ZWIERLEIN
BALCONY KNITTING DEPT.
Large Selection Waste Paper
Baskets and Inexpensive Unusual
Gifts

Williamson's
FURNITURE FOR YOUR HOME
139 B STREET - SAN MATEO, CALIF.

POPE'S
DRUG STORE
PERFUMES - STATIONERY
PRESCRIPTIONS
THIRD & B STS.

LOEWE &
ZWIERLEIN
DEPT. STORE
317 - 325 B ST.
FURNITURE DEPT.
326 3rd Avenue

Singer Sewing Machine
Co.
SALES - RENTAL - REPAIR
Dressmaking Classes
Daytime or Evenings
J. P. Montgomery, Mgr.
PHONE S. M. 4-1377

Jolin Furniture Co.
WINDOW SHADES
Linoleum - Congoleum Rugs
New and Used Furniture
214 B St. Phone S. M. 4-0209

Your War Bond Investment Is Your Investment In America . . .

BUS SCHEDULE TO SAN MATEO
LEAVES SHARP PARK 9:02 A. M.
ARRIVES IN SAN MATEO 10:20 A. M.
LEAVES SAN MATEO 3:05 P. M.
ARRIVES SHARP PARK 4:12 P. M.

GREYHOUND

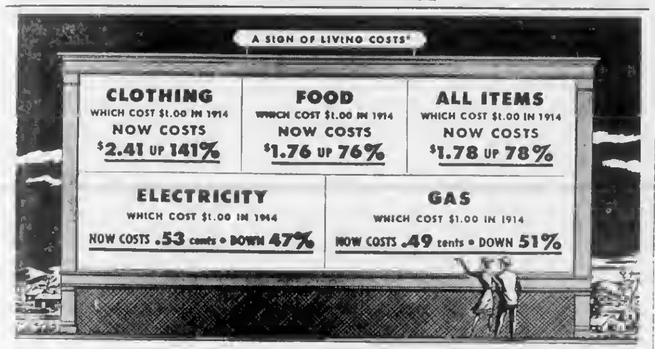

Study this wartime Billboard

**The Cost of Living Figures are based on U. S. Department of Labor statistics. The Cost of Gas and Electricity is based on rates paid by the average residential customer in San Francisco.*

Prices of most everyday items always rise in wartime. It has been the same way through two World Wars, with one important exception...your gas and electricity. • Since 1914, your gas and electric rates have consistently gone down and stayed down. That is the reason why you are oow using many more home appliaoces and using them for more hours per day than ever before, at the same low cost. ••• In times of peace and war... through depression and prosperity...the P. G. and E. Gas and Electric service has been dependable and cheap.

Most Living Costs Today are UP but the Cost of Gas and Electricity is WAY DOWN.

P·G·and·E· PACIFIC GAS AND ELECTRIC COMPANY

22XW-545

NOW OPEN
Town Hall
EVERY EVENING AT
SHARP PARK
Pool and Pocket Billiards
Soft Drinks
Ladies Also Welcome
FRANK GUSTAVSON, Prop.

Rockaway Cafe

AT THE BEACH
Rockaway Beach, Calif.
Steak Dinners, Chops, Delicious Hamburgers, Hot Dogs, Special luncheons and dinners can be arranged.
PHONE SHARP PARK 2441

SHARP PARK BREAKERS

VOLUME 7—NUMBER 25 AND FIRST TOWNSHIP NEWS FRIDAY, JUNE 8, 1945

Sergeant Fanucchi Among Those Praised By Lt. Gen Doolittle

ENGLAND, VE Day—Among the 185,000 men and women of the Eighth Air Force congratulated today by Lt. Gen. James H. Doolittle, who assumed command of the Eighth in January, 1943, is Sgt. George J. Fanucchi, 39012-902, General Del., Sharp Park.

"I wish to extend my personal congratulations and my heartfelt appreciation to every one of you for the magnificent job you have done," Gen. Doolittle said in a message to all personnel.

"Each of you," he continued, "may be proud of your part in the defeat of Germany. I am proud of you."

The Eighth Air Force was the world's mightiest strategic bombing force. Its personnel of 185,000 was the equivalent of 12 infantry divisions, and it could send 21,000 airmen in 2000 four-engine bombers and 1,000 fighters over Germany at one time, a combat effort possible only through the support of tens of thousands of non-flying specialists.

Since August, 1942, when combat operations began, Flying Fortresses and Liberators of the Eighth dropped more than 700,000 tons of bombs on enemy targets. Fighter pilots shot down 5,250 Nazi planes and destroyed 4,250 others on the ground. Bomber gunners shot 6,000 German interceptors out of the air.

The Eighth dropped an average of a ton of bombs every minute of the last 12 months.

Airmen of the Eighth were the first Americans to attack Germany. The early crews flew a handful of unescorted bombers against the powerful Luftwaffe, and proved the feasibility of an American idea—precision daylight bombing over the Reich.

As the Eighth grew in strength, it was assigned the task of crushing the German Air Force, which had to be done before the Allies could invade France. Bombers of the Eighth smashed Nazi aircraft production centers. Its fighters destroyed thousands of enemy planes in the air and on the ground.

After beating the Luftwaffe into relative impotency, the Eighth threw its growing weight against Germany's rail system and vital sources of oil. These campaigns, in conjunction with the British Royal Air Force and the U. S. 15th Air Force, disorganized all transport in Germany, restricted German military operations in the air and on the ground, and paved the way for the march of Allied armies across Europe.

★ ★ ★ ★

Corporal Wade J. Van Binder is home from the European sector on a 30-day leave. More next week.

FIRE CALLS

DAYTIME ONLY
Sharp Park 2411 or 5221

NIGHT TIME ONLY
Sharp Park 2411 or 5611

POLICE PROTECTION
Deputy Sheriff C. Lockwood
Sharp Park 6431

PEDRO FIRE DEPT.
Sharp Park 3184 (Magrin) or
Sharp Park 3182 (Rees)

SPIC, INC.

The quarterly meeting of the Sharp Park Improvement Club, Inc., was called to order by Joe Silva, president. All seven directors were present, except Frank Halling of Loma Mar. The remaining six included the president, just mentioned; B. Meadows, vice president; John Burke, secretary; William de la Fuente, treasurer, and Frank Nolan and Gene Fanucchi, directors.

After the opening business formalities the president called on "Buck" Meadows to tell about the big party being planned for the evening of September 15, 1945. It is to be called a bazaar and everyone is invited to come in costume depicting some period of our national history. There will be a three piece orchestra and other interesting features. The net receipts from this affair are to be used toward the purchase of a chemical truck for the Fire department.

C. K. Eisler, field executive for Boy Scouts of America, spoke on "Scout Problems." The problem of local troop No. 29 being, no sponsors and no scout master. It was voted by SPIC, Inc. to take over and find a suitable scout master to replace Don Harvey who with his family plans soon to move away from Sharp Park.

A school site for a future school building is being studied by members of the board.

No street signs can be obtained at present time due to no metal.

A union of civic organizations here on the Coastside and including Pescadero is again being revived. President Silva said he believed this San Mateo County Coastside Civic Union would be for the development of this area in every way. He referred to the Pillar Point Breakwater as one of the aims of the Union, which would benefit this locality, we being nearest San Francisco. Development of this breakwater will bring deep water only 300 feet from shore. The president looked forward to vegetable canneries here on the coast as well as those for the canning of fish, referring especially to artichokes.

Mrs. George Williams reported the rat situation still acute. Rat poison furnished by the County Board of Health doesn't stop breeding. SPIC, Inc., voiced its readiness to cooperate.

Several new members signed the role and received membership cards.

★ ★ ★ ★

NEWSPAPER WITHOUT PRINTER LIKE FISH WITHOUT WATER

A telephone message, Tuesday afternoon of last week, brought the distressing news of an injury sustained by Lynn Kavka, our printer, when a forefinger was caught in the mechanism of a job press.

Medical aid was sought and Lynn was warned against trying to use the injured member in its present torn condition.

Last week and this week, Ray Cyr, publisher of the Broadway Editor" kept the presses rolling in Lynn's Print Shop and in the shop of this newspaper.

The incident was an acute reminder that a newspaper without a printer would be like a fish without water.

FLAG DAY

"This is your flag: none other
yours alone;
Yours then to honor; and where
it is flown
By your devotion let your heart
be known."
—Christopher Morley.

In observing June 14 the 168th anniversary since Congress formally adopted the Stars and Stripes as the flag of the United States, every American on June 14 can feel within his heart a deeper gratitude than ever before that the American flag is his flag.

And he can be proud of the part which his devotion and that of 1,90 million other Americans have played in bringing new glory to Old Glory.

Today our flag flies triumphantly over what once was Hitler's "impregnable" inner fortress. It has been placed there by the courage and sacrifices of those who fought the battles and by the untiring efforts of those who labor on the production lines.

Out in the Pacific our colors also float. But the road ahead is not easy.

In pledging allegiance to our flag we pledge ourselves to maintain and protect the principles for which it stands, and to preserve the ideals which have made America great.

★ ★ ★ ★

Letter of Thanks to The PTA President

Burlingame, June 4, 1945.
Mrs. Margaret Washington
Sharp Park, California.
Dear Mrs. Washington:

You will be glad to know that the Sharp Park Improvement Association, Inc., has accepted, by official action on last Friday night, the sponsorship of Troop 29.

I feel that a great deal of credit goes to you, indirectly, as Mr. Meadows was the one who finally brought the question up for action.

With this type of organization behind it, representing the community as a whole, and with contact especially with the businessmen, the troop should prosper and perpetual interest should improve.

I will be very happy to help PTA meeting in the early part of you in any way regarding that September, which was mentioned in our conversation the other afternoon.

Again my thanks for your interest and fine cooperation.

Sincerely yours,
C. K. Eisler,
Field Scout Executive

PETE AND ANNA SOLD
A $1000 WAR BOND
Recently to W. E. Flynn of
San Francisco
CONGRATULATIONS!

EARL BRAY LEFT THIS WEEK FOR INDUCTION CENTER

Earl Bray, choir master at the Little Brown Church, left Thursday of this week for an induction center, his wife and two children, Linda and Eddie to remain here in Sharp Park during his absence.

Attending choir practice as usual on a recent Tuesday evening, Earl found choir members ready and waiting with others dropping in to enjoy the singing. After the practice delicious refreshments were served and a cash gift was presented as a going away remembrance.

The Brays have been with us for many months, and although we shall miss Mr Bray, we are gratified that his family have decided to weather the period of separation among their friends here on the North Coastside.

★ ★ ★ ★

U.S.S. Pensylvania Claims Another Local Daughter

Now the USS Pennsylvania is steaming this way (allegorically speaking), others of her Navy blues may decide that Sharp Park girls are the fairest in all the land. Gerald Frederick Bell when he met Miss LaVonne Sackett, daughter of Mark Sackett of Santa Maria avenue, here in Sharp Park.

Boy and Girl were married in the Lakeside Chapel in San Francisco last Sunday evening, June 3, 1945, at 8 o'clock, a Navy chaplain performing the old but ever new wedding ceremony. Mrs. James (Melba) McDavid was matron of honor and Barbara Scott, bridesmaid.

James McDavid, himself a newlywed and a member of the Pennsylvania's crew, ably served as best man. Following the ceremony a reception was held at the home of the groom's parents in San Francisco.

Plans are being made for a post was honeymoon.

★ ★ ★ ★

Candidates for West Point and Annapolis Urged to File at Once

Congressman Jack Anderson of the 8th Congressional District today announced that July 28, 1945, has been selected as the date for his annual competitive examination for appointments to West Point and Annapolis in 1946. The examinations are conducted by the United States Civil Service Commission and Congressman Anderson has been advised by the Commission that all applications must be received prior to June 20, 1945.

Anderson stated that all of his appointments are made strictly on a merit basis and that any young man who is a bona fide legal resident of the 8th Congressional district, and who is otherwise qualified, is welcome to competete He awards his principal appointment to the candidate making the highest grade in the examination, the first alternate appointment to the candidate making the second highest grade, etc

Anderson asked that every young man who desired to competete write directly to him at his office, 336 House Office Building, Washington, D. C., and again emphasized that all applications must be in his office by June 20 of this year.

Knitters Wanted to Make Afghans for Use By Army and Navy

The Knitting Department of the San Mateo County Chapter, American Red Cross, is participating in a nation-wide campaign to make 25,000 afghans for use on bed and wheel chairs of wounded service men, in Army and Navy hospitals, on hospital ships and troop transports.

This campaign is at the request of Army and Navy hospitals where there is a great shortage of these useful coverlets. Besides the practical uses of the afghans for warmth and protection, hospital workers report that the gay colors work miracles in building morale and in adding a touch of home to the typical hospital ward.

Scraps of yarn are urgently needed in all colors. This yarn may be donated to the distribution to workers or be knitted or crocheted with any size needle or hook into squares 6x6 inches. Varied or squares should be delivered to the knitting department at the workroom, 236 North El Camino Real, San Mateo.

★ ★ ★ ★

Shopping for Pater Can Be a Pleasure In Nearby San Bruno

One need only drive through San Bruno on the El Camino Real or through the city's main business section on San Mateo avenue to realize the growth and progress made during the past several months, business stepping up to meet increased housing projects. Model Mode, "tops in women's wear," occupies a large floor space or what would ordinarily be used by nine stores. The man, a store featuring the latest in men's wear, carries nationally known brands, merchandise that a customer can buy with assurance. Even the usual necktie gift would be prized by Dad on Father's Day, if it carried the well known "Arrow" label. More expensive gifts are suggested in the ad with the perky little figure, elsewhere in these columns.

If Dad's chair is saggy and uncomfortable, hard working pater deserves the best, which can be found at Kirkpatrick & Henry where quality is higher than price.

With up to date home workshop, and garden tools, pana will sing or whistle, with never an underbreath muttering. There is an especially fine program scheduled at El Camino Theater next week so kill two errands with one gasoline and make a selection from the large assortment of tools at San Bruno Hardware across from Lynn's Print Shop, see ad elsewhere in these columns.

The San Bruno Pharmacy is featuring an attractive assortment of shaving sets, smoking sets, pipes and cigarette holders and other gifts to glorify his shaving and his smoking pleasure, a few doors up the street from Lynn's Print Shop.

For refreshments, remember Newell's and 458 Club, reliable standbys in this type of business.

P. T. A. WHIST
Friday, June 15
1945
8 o'Clock
Refreshments

SHARP PARK BREAKERS

And FIRST TOWNSHIP NEWS

A Newspaper of General Circulation

Sharp Park, San Mateo County, California

M. L. PITSCHKE - - - Editor and Publisher

Phone Sharp Park 5611

Entered as second-class matter, November 17, 1939, at the Postoffice at Sharp Park, California, under the Act of March 3, 1879

SUBSCRIBERS SERVICE

FOR SALE—Four bantams fully grown inc. 2 hens, 2 roosters, also 4 chicks 6 wks. old, thoroughbreds, $7.50. Frank Tulloh, ph. Sharp Park 5586.

FOUND—Tobacco pouch, leather. Perfumed tobacco inside. See James Hawthorne, San Mateo Avenue.

LOST—By Hammers Repair, cowboy hat. "CED initial inside, bet. Rockaway and Vallemar. Contact Mrs. Irene Rees, phone Sharp Park 3182.

LOST—Canary answering to the name of "Jerry" Anyone seeing this pet please try and recover him for his owners, the L. Davises of Kohala avenue. Phone Sharp Park 6231.

MISSING — Scythe loaned to someone. The Dietricks need it now so much and would appreciate its return.

3 PEDIGREED cocker spaniels—10 weeks old. Call Sharp Park 5191 after 8 p. m.

FOR SALE—Rabbits and hutches. 32 doe, 4 buck, 23 sgl. hutches and 12 dbl. hutches. All stock bred or with young. Most all white thoroughbreds. Harold Yoho, Moana Way, Sharp Park. Phone S. P. 6736.

* * * *

Thomas Yorks is speeding up the job of redecorating the interior of his house on account of the prospect of having to work seven 12-hour days per week. No time for home work then.

S. P. V. F. Auxillary monthly whist, Saturday evening, this week, June 9, 1945. Everybody welcome.

CHURCH SERVICES

Christian Science Churches

"God the Only Cause and Creator" is the subject of the Christian Science Lesson-Sermon for Sunday, June 10. The Golden Text is from Revelation: "Thou art worthy, O Lord, to receive glory and honour and power; for thou hast created all things, and for thy pleasure they are and were created." (4:11).

Included in the sermon is this passage from Malachi 2:10 (to second ?): "Have we not all one father? hath not one God created us?" A correlative citation from the Christian Science textbook, "Science and Health with Key to the Scriptures" by Mary Baker Eddy, reads: "All things are created spiritually. Mind, not matter, is the creator. Love, the divine Principle, is the Father and Mother of the universe, including man." (p. 256).

* * * *

STRANGE SOME FELLOWS JUST PLAIN LUCKY

How would you like to drag in a bass measuring 39 inches and weighing 22 pounds. Take a look at the old yard stick! Thirty-nine inches is one whole yard with three inches for good measure.

No one is expected to perform this outstanding fete, for it has already been done recently by none other than our own Emmet Fellows of Salada avenue.

Emmet, with a salesman's mesmeric charm, adroitly waits with calm assurance. In this confident attitude he bagged several perch last Sunday and generously shared his luck with his elbow to elbow neighbor fisherman, who waited for hours with nary a bite.

BABIES MORE IMPORTANT THAN VACATIONS

Mr. and Mrs. John Soutos, son in-law and daughter of the Pete Vernatchis of Shoe Re-nu on Taraval street, are the proud parents of James William, born at the French Hospital Saturday, April 28, 1945.

We didn't learn how many pounds little William weighed when he entered this world on this most eventful day of his life but what's a few pounds more or less.

The question now is, will Grandpa and Grandma Vernatchi vacation this year? Your guess is as good as mine. The couple may venture as far as their Pedro Valley cabin for a trip now and then, but never far from "Jimmy." Nothing serious—grandparents get that way sometimes.

Due to [illegible] of space [illegible] this only "30 BIG" newspaper many local items of interest are being held over, [illegible] Shop in San Mateo for Summer Occasions", "Good Looking" Always are Service of U. S.", "Coastside Glances", "Do You Know Him?", "Three Chances to Guess", "Mrs. Waln Feted at Whist on Birthday" and several others. We are looking forward to larger paper soon.

BATTERIES CHARGED WHILE YOU WAIT

BUICK SPECIALISTS

HAMMERS

Repair Shop

Complete Automotive Service

2941 Geary Boulevard

SKyline 7860

CHARLES DURAND

G. Carter Construction Co.

Masonry & Refractories

200 Davis Street

San Francisco

DOuglas 8590

Local Phone

Sharp Park 3401

House Repairing

Carpenter — Painter

Plasterer — Brick Work

Interior Decorator

House Roofing

14 Years of Trade School

Call Sharp Park 6771

JOHN McHUGH

BYRNE

Radio

We Have The

PARTS & TUBES

to

FIX YOUR RADIO

Opposite

Daly City Theater

Phone Randolph 7782

Bernice's BEAUTY NOOK

Next Door to Hangout

Phone Sharp Park 2111

If No Answer Call S. P. 5231

Beauty Work by

Appointment with

BERNICE ENNOR

BEESON Cleaners

For Coastside Pickup

Phone Sharp Park 3181

after 7 p. m.

First Class Work

Hats · Rugs · Repairing

Alterations

Sea Food Cafe

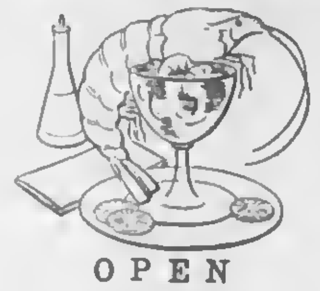

OPEN

Every Afternoon and

Evening from 4 to 12

DANCING

County d. near Postoffice

Glen Park Roofing Company

M. B. Castagnetto — Free Estimates

Bus. Ph. Randolph 5323 — Res. Ph. Delaware 7009

350 Ocean Avenue — 175 Dartmouth Street

SAN FRANCISCO, CALIF.

Associated Service Station

Marlette and Smith

AUTO REPAIRING

ALSO FARM EQUIPMENT

OFFICIAL AAA & NAC STATION

PHONE SHARP PARK 2821

Night Calls, Sharp Park 5201

24 HOUR TOWING

It's still a big part of the war picture

"Getting things done 'til the war is won" is still the big job of Long Distance.

Sometimes there's an extra heavy load on certain circuits. Then the operator will ask your help by saying—"Please limit your call to 5 minutes."

Make the Seventh a Success

THE PACIFIC TELEPHONE AND TELEGRAPH COMPANY

Sharp Park Grocery

Open Every Day From 8 a. m. to 7 p. m. Except Sundays, When We Close at Noon.

Pick up Sunday Papers Before Store Closes.

FISH EVERY DAY OF WEEK

Plenty of Fresh Fruits and Vegetables at All Times

TELEPHONE SHARP PARK 5221

MR. AND MRS. W. H. BELL

JANOVITZ'S

IF YOU NEED IT — WE PROBABLY HAVE IT

TRY HERE FIRST

SHARP PARK 5371

Pay Station P. G. & E. and Water Bills — Agent Peerless Laundry

PARKSIDE

SHOE RE-NU

Pete Vernatchi, Prop.

2103 TARAVAL STREET cor. 31st Avenue

24 HOUR SERVICE If Work is Brought In

Pick up will be made at Rees's Dude Ranch, Pedro Valley and Janovitz's in Sharp Park.

—SCHOOL NOTES—

During school rally day featured at the school house Friday of last week and commencing at 12 noon, total bonds sold amounted to $2450 and about $30 in stamps.

A large representative group of parents came and wonderful cooperation was expressed. When everyone puts their shoulders to the wheel so much can be accomplished for a worthy project, which in this instance included the raising of our school's bond quota of $2455. We more than made the required amount, but there is still time remaining in the Seventh War Loan Drive in which to make this amount REAL OVER THE TOP VICTORY.

The entertainment included the "History of Our Nation." A chorus of children sang appropriate songs to depict the various periods, while other children portrayed types of people representative of the time.

Beatrice Comini was kept busy traveling from school to post office to purchase bonds with the money turned in.

At the luncheon hot coffee was served to the parents, while punch had been prepared for the children, Mesdames Gladys Williford, and Rita Washington, PTA president, serving these beverages.

The San Pedro School of Sharp Park deserves plenty of credit for the fine job of bond selling, another sample of our splendid community spirit, here in Sharp Park.

NOTICE OF ELECTION

San Pedro Terrrace, By the Sea, Lighting District

NOTICE IS HEREBY GIVEN to the qualified electors of the proposed SAN PEDRO TERRACE, BY THE SEA, LIGHTING DISTRICT of the County of San Mateo, State of California, that in accordance with law, an election will be held on Sunday, the 24th day of June, 1945, at that certain building designated as PACZOCH HALL, between the hours of 1:00 o'clock p. m. to 7:00 o'clock p. m., during which period and between which hours the polls shall remain open, at which election there will be submitted the question: "SHALL THE SAN PEDRO TERRACE, BY THE SEA, LIGHTING DISTRICT BE FORMED," and the voter shall stump a cross (+) after the word "YES" or the word "NO" on his ballot in a space provided for that purpose.

That all the territory lying within the exterior boundaries of that property known and designated as "SAN PEDRO TERRACE," BY THE SEA, as shown on the recorded map filed with the County Recorder of San Mateo County, shall be and the same is hereby consolidated into one election precinct;

That in said precinct Mildred A. Bachman, Hilda G. Paczoch and Olivia A. Mahoney, three qualified electors residing in the said district, are hereby appointed to conduct the said election.

BY ORDER OF THE BOARD OF SUPERVISORS.

Dated the 22nd day of May, 1945.

W. H. AUGUSTUS,

County Clerk and ex-officio Clerk of the Board of Supervisors, County of San Mateo, State of California.

NOTICE WAR VETERANS

All War Veterans owning property in San Mateo County entitled to the benefits of the Exemption as provided for in Section 1-½, Article XIII, of the Constitution of the State of California, are requested to file their exemption with the County Assessor as soon as possible in order to aid this office in the completion of the 1945 assessment Roll. State Law provides that all exemption affidavits MUST be filed annually with the County Assessor before the last Monday in June.

MARTIN J. FLYNN

San Mateo County Assessor.

INSURANCE

SEE, WRITE OR PHONE

Frank Loney

Vallemar

Licensed Insurance Broker

FIRE — AUTOMOBILE

LIABILITY — PLATE GLASS

ALL RISKS

Sharp Park 2541

The object of Insurance is to protect against financial loss due to destruction of:

YOUR PROPERTY

YOUR EARNING POWER

YOUR LEGAL LIABILITY

For the protection you should have at a price you can afford to pay see:

J. TROGLIA

General Insurance Broker

Rockaway Beach

Sharp Park 2461

Member of Insurance Brokers' Exchange of San Francisco

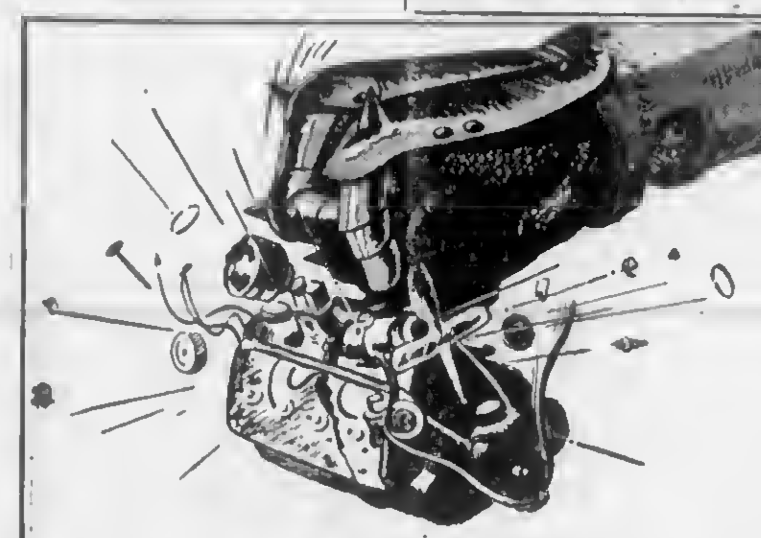

Engines Take a Beating in Wartime Stop and Go

Rationed driving—cooler driving—is tough on your engine. Without normal engine heat, water condenses instead of vaporizing . . . forming sludge that ruins your oil. Too, cooler motors mean incomplete combustion . . . leaving gasoline to seep into the oil reservoir.

And 5000 American cars a day—150,000 a month—are going to junk heaps!

To help your car outlast the duration, change to clean, fresh, safe Golden Shell motor oil.

Gene Fanucchi

PHONE S. P. 2801

SHELL

Make a SHELLUBRICATION TODAY

The Hangout

Short Orders, Sandwiches, Dinners

"You Are a Stranger Here But Once"

Nell and Al—Sharp Park, Calif.

Phone Sharp Park 2971

WHEN IN

DALY CITY

Get Good Food At

Peter's Restaurant

Closed Mondays For the Duration

Other Days Open 6 a. m. and Closes 8 p. m.

6286 Mission Street

WARSHAWSKI'S

Dry Goods Store

at

6340 Mission Street

DALY CITY

carries

NEARLY Everything For the Home and Family

Wander Inn

Pedro Valley-Highway 1

(Formerly Maracci's)

On the Beach . . .

Bathing and Fishing

. . . It's Cozy Inside

Joe & Maggie

EDWARD C. VAUGHAN

NOTARY PUBLIC

FOR NOTARY WORK

9:30 TO 10:30 A. M. and

AFTER 8 EVENINGS

62 Carmel Avenue

SHARP PARK

San Mateo County

Telephone Sharp Park 2251

Shop In San Bruno

Your Closest Neighbor

the MAN

505 SAN MATEO AVE.

SAN BRUNO

Hickok Belts, Braces and Jewelry

MacGregor Sportswear

Gold Medal Sport Suits

Reach Baseballs and Gloves

Tops In Women's Wear

Model Mode

509-517 SAN MATEO AVE.

SAN BRUNO

Sports Wear — Bag

HOSIERY - UNDERWEAR - DRESSES - SUITS - COATS

NEWELL'S

WHERE FRIENDS MEET

497 SAN MATEO AVE. --- SAN BRUNO

Phone San Bruno 89

Phone San Bruno 39

San Bruno Pharmacy

O. H. KNOWLTON

Proprietor

601 SAN MATEO AVE.

SAN BRUNO, CALIF.

San Bruno HARDWARE

GMG QUALITY PAINTS, VARNISHES AND ENAMELS

GARDEN AND HOME WORK SHOP TOOLS

650 San Mateo Ave.

(Across Street from Lynn's Print Shop)

San Bruno, Calif.

WHEN YOU THINK OF HOME THINK OF US

KIRKPATRICK & HENRY

COMPLETE HOME FURNISHINGS

"Where QUALITY Is Higher Than PRICE"

Phone San Bruno 2822 — 441 San Mateo Avenue

SAN BRUNO, CALIFORNIA

EL CAMINO THEATRE

SAN BRUNO — Phone SAN BRUNO 20

Sun., Mon., Tues.

June 10, 11 and 12

'Tonight and Every Night'

Rita Hayward

'Molly and Me'

Monty Wooley

Wed. Thru Sat.

June 11, 12, 13 and 14

'It's a Pleasure'

Sonja Henie

'Brewster's Millions

Dennis O'Keefe

BUY WAR BONDS AND STAMPS AT THIS THEATRE

Doors Open Week Nights 5:45

Saturday and Sundays 12:45pm

458 CLUB

SAN BRUNO

(Not the Biggest but the Friendliest)

Choice Wines and Liquors

Fred Mason - Art Annis

* * * *

! BUY WAR BONDS !

* * * *

Watches Repaired

Prompt Attention

By Expert Craftsman of Many Years Experience

LEAVE WATCHES WITH

Frank Loney, Vallemar

or

SHARP PARK BREAKERS

DENTAL AIDS FOUNDATION

"SPECIALISTS"

In Diffirult Artificial Dentures

Room 1932, 450 Sutter St.

Telephone SUtter 5655

(By Appointment Only)

! BUY WAR BONDS !

Cook Japan's Goose With More War Bonds

As this "Mighty Seventh" War Loan drive moves toward the goal of $14 billion—$7 billion to be subscribed by individuals—let us remember that we Americans are not the only ones interested in its outcome.

The Japs also have a keen interest in it. Why? Because they are looking for signs of a letdown on our part now that Germany is beaten.

They know that if we concentrate our full strength against them with the same vigor and determination that have characterized our efforts thus far, then their Japanese goose is cooked.

And if they become thoroughly convinced that such is our unwavering intention, many observers believe that this would tend to weaken the determination of Nipponese leaders to fight a suicidal struggle. This would mean a shorter Pacific war and the saving of many American lives.

Indifference to this War Bond drive, however, would encourage them to hope that we are easing up. It would spur the mto hang on even more tenaciously in the belief that we will eventually grow weary of war and permit a negotiated peace.

So, the Seventh War Loan campaign involves something more than a nopportunity to invest our funds and protect our future. We can make it, we must make it, a potent weapon in the psychological warfare that will hasten the surrender of the last Axis member and bring a full and final peace.

Every American should step into the nearest bank or other War Bond agency today and buy Bonds. And then KEEP them.

★ ★ ★ ★

JOE WHITLEY RETURNS TO ARMY HOSPITAL

Sergeant Joe Whitley, son of the D. E. Heuglits of Edgemar, returned, Tuesday of this week, June 6, 1945, to an Army hospital. Traveling by way of Portland, Oregon, he will reach the Barnes General Hospital at Vancouver, Wash., in due time.

Recovering from wounds and the terrible sights he had seen, Joe found himself restless and nervous while at home. Joe may be transferred to a convalescent center nearer home.

A farewell party was given in Whitley's honor the evening before he left, with between 30 and 40 friends present, most of whom were from San Francisco.

★ ★ ★ ★

BIG SURPRISE FOR CUBS

The Cub Pack will meet at the school house Tuesday evening of next week at 7:30. Should the building be locked, someone will be there soon to open up.

Mothers especially are invited to come and share in the Big Surprise, which will follow directly after the meeting.

The Cubs are sponsored by our local PTA whose officers are Mesdames Rita Washington, president; Alma Bublak, vice president; Victar Franks, secretary; Margaret Gooch, corresponding secretary; Edna Kapelowitz, treasurer; Gladys Williford, hospitality hostess and Myrtle Burke, parliamentarian.

Twenty-five riders came from Mar Vista Stable and enjoyed luncheon at Reed's Dude ranch in Pedro Valley last Sunday.

Read the advertisements in our home newspaper and then patronize those advertisers.

BETTER THE RHINE WITHOUT THE BACON, THAN THE BACON WITHOUT THE RHINE. BUY BONDS

J and L MARKET
RAY AND HAZEL MURPHY

San Francisco Has Lowest Utility Bills Among 25 Largest U. S. Cities

TYPICAL GAS, ELECTRIC AND PHONE BILLS—25 LARGEST CITIES

	CITY	Gas 30.6 Therms	Electricity 75 Kilowatt Hours	Telephone Two-Party Hand Set Flat Rate	Total Combined Charges
1	San Francisco	$1.83	$2.37	$3.00	$7.20
2	Houston	2.18	2.71	2.75	7.64
3	Los Angeles	2.20	2.31	3.25	7.76
4	Cincinnati	2.14	2.13	3.50	7.77
5	Louisville	2.41	2.38	3.00	7.79
6	Cleveland	2.11	2.05	3.75	7.91
7	New Orleans	2.42	2.50	3.50	8.42
8	Minneapolis	3.18	2.85	2.50	8.50
9	Pittsburgh	1.65	3.28	4.00	8.90
10	Buffalo	2.21	2.09	4.00	8.90
11	Kansas City	3.99	3.13	2.25	9.37
12	Washington	3.98	2.07	3.50	9.55
13	Detroit	3.83	2.72	2.40	9.95
14	Denver	3.78	3.22	3.00	10.01
15	St. Louis	4.60	2.96	2.75	10.31
16	Chicago	4.25	2.94	3.55	10.74
17	Milwaukee	4.25	2.79	3.75	10.80
18	Indianapolis	4.56	2.83	3.85	11.24
19	Baltimore	4.75	2.95	4.00	11.73
20	Philadelphia	4.83	2.96	4.50	12.29
21	Seattle	6.56	3.38	2.75	12.69
22	Rochester	5.96	3.36	3.85	13.17
23	Newark	6.06	2.80	4.25	12.81
24	Boston	5.84	4.05	4.20	14.18
25	New York	6.56	2.85	4.90	15.30

For the third consecutive year, San Francisco is again the Bright Spot of the Nation, with the lowest combined bills for gas, electric and telephone service for average family use. (Comparably low rates apply also to other communities served by this company.)

The table above, taken from the annual report of the California Railroad Commission for the fiscal year ended June 30, 1944 shows:

1. That San Francisco has lowest utility rates among the 25 largest U. S. Cities. Average monthly bills here are $1.83 for gas, $2.37 for electricity and $3.00 for telephone—a total of $7.20. Los Angeles, with a tax-exempt municipal electric system is third with a total bill of $7.76.

2. That the monthly average bill for gas and electricity in San Francisco is $4.20. In Los Angeles the charge is $4.51. The one major city in the U. S. with a lower bill is Cleveland with $4.16—a monthly difference of only 4 cents.

Wartime conditions have brought many increases in the cost of living as well as lowering the quality of service. Your gas and electric costs have gone down and quality of service has been maintained.

P·G·and·E· PACIFIC GAS AND ELECTRIC COMPANY 84XW-648

W. C. LASSWELL AND CO.
Mortician
6154 Mission Street
DALY CITY, CALIF.
Randolph 0100 and
Randolph 0101

"HERE TURK AGAIN"

Pete and Anna's
Every Sunday
Wonderful Food 2 to 9 pm

Rockaway Quarry
ROCK · SAND
CEMENT
and Top Soil
PHONE SHARP PARK 2121

SIX TEE INN
E. PACINI
Italian Dinners · Steaks · Chops · Chicken
Food That Satisfies Hungry Golfers Will Satisfy You.
WINE AND BEER
PHONE SHARP PARK 2981

Benefit Yourselves
Shop In San Mateo

GOOD COFFEE THAT YOU WILL LIKE . . .
DAILY LUNCH
MIKE" YOUR HOST
363 B Street San Mateo, Cal.

Williamson's
FURNITURE FOR YOUR HOME
139 B STREET—SAN MATEO, CALIF.

BRANSON'S MEN'S SHOP
Sport Coats — Hats
Slacks — Shirts — Ties
222 THIRD AVENUE
Telephone San Mateo 3-9103

POPE'S DRUG STORE
PERFUMES - STATIONERY
PRESCRIPTIONS
THIRD & B STS.

PECTEN'S JEWELRY
"Buy Here With Confidence"
236 3rd Ave., Phone S.M. 3-1160
Expert Watch Repairing

LOEWE & ZWIERLEIN
DEPT. STORE
317 - 325 B ST.
FURNITURE DEPT.
326 3rd Avenue

Phone 3-1841
Leth's Beauty Studio
170 3rd Ave.
San Mateo, Cal.

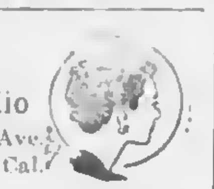

Singer Sewing Machine Co.
SALES - RENTAL - REPAIR
Dressmaking Classes
Daytime or Evenings
J. P. Montgomery, Mgr.
PHONE S. M. 4-1377

FOREMAN'S CAMERA SHOP
92 3RD AVENUE
CAMERA SUPPLIES
GREETING CARDS
LEATHER GOODS

Jolin Furniture Co.
WINDOW SHADES
Linoleum - Congoleum Rugs
New and Used Furniture
214 B St. Phone S. M. 4-0209

LOEWE & ZWIERLEIN
BALCONY KNITTING DEPT.
Large Selection Waste Paper Baskets and Inexpensive Unusual Gifts

Your War Bond Investment Is Your Investment In America . . .

BUS SCHEDULE TO SAN MATEO
LEAVES SHARP PARK 9:02 A. M.
ARRIVES IN SAN MATEO 10:20 A. M.
LEAVES SAN MATEO 3:05 P. M.
ARRIVES SHARP PARK 4:12 P. M.
Convenient connections may be made northbound and south bound from San Mateo.

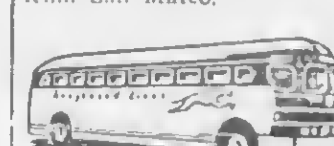

GREYHOUND

NOW OPEN
Town Hall
EVERY EVENING AT SHARP PARK
Pool and Pocket Billiards
Soft Drinks
Ladies Also Welcome
FRANK GUSTAVSON, Prop.

Rockaway Cafe

AT THE BEACH
Rockaway Beach, Calif.
Steak Dinners, Chops, Delicious Hamburgers, Hot Dogs, Special luncheons and dinners can be arranged.
PHONE SHARP PARK 2441

SHARP PARK BREAKERS

VOLUME 7—NUMBER 26 AND FIRST TOWNSHIP NEWS FRIDAY, JUNE 15, 1945

—DAD'S DAY—

Dad will have his day on Sunday June 17.

And the man named as the "Father of the Year" for 1945 is none other than President Harry S. Truman. For the past three years American generals have had that distinction General MacArthur was chosen in 1942, General Eisenhower in 1943, and General Mark Clark last year.

In peace time Dad usually received a new tie, a pair of socks, or some other such item from the family in observance of his day. But in these times the National Father's Day Committee is trying to make the giving more practical.

As part of the Seventh War Loan Drive, the Committee is recommending that families present Dad with War Bonds as a gift. This "Mighty Seventh" which will help to bring the fighting fathers of our armed forces home to their loved ones sooner, is being spearheaded by the Nation's thousands of commercial banks which are contacting some 34 million depositors urging them to invest in War Bonds.

The Committee is also using this occasion to spur Americans to give greater support to America's fathers on the fighting line by sticking to their jobs, donating blood, welcoming back veterans dads with the offer of real jobs, and by supporting the war effort in every possible way.

Sentiment on Dad's Day is natural and proper, but let us express that sentiment in the way that will do the most to re-unite with their families the tens of thousands of the Nation's fathers who are staking their very lives in the defense of their homes and country.

★ ★ ★ ★

DO YOU KNOW HIM? THREE CHANCES TO GUESS

It is strikingly evident that at least one of our subscribers wants to read all the news and what have you in the Sharp Park Breakers, especially what President Truman (Democrat) had to say about the OPA.

Comfortably seated at a local restaurant he opened its pages to No. 4 but found the lettering so faint he couldn't decipher it all. Back to the shop he drove in due haste for another and brighter copy.

We regret that a discard copy was inadvertantly mailed to one of our most conscientious readers, but were gratified that he was so interested in the home town newspaper.

★ ★ ★ ★

Earl Sabertin (Squirrelly) called on local friends here. The Dietricks report that he was wearing a campaign ribbon with one star. His wife, Virginia traveled all the way from Indiana to see her husband while in port.

★ ★ ★ ★

Shirley McIntyre of Mirador terrace spent Wednesday of this week at Flower Bed Cottage. The Cropsey children enjoyed having her as there is never a dull moment for them with Shirley around. Part of the cast on Shirley's left leg has been removed and we shall look forward to that happy day when the little girl will be entirely free again.

Read the advertisements in our home newspaper and then patronize those advertisers.

! BUY WAR BONDS !

HOW ARE WE GOING TO ENTERTAIN CHILDREN DURING VACATION?

"After school closes, what then?" is a question that has been confronting parents as the school year nears its close and summer vacation gradually moves into the foreground. It isn't safe for local children to play on the beach, account of the undertow and with poison oak, ticks, foxtails and what have you on hillsides and in canyons, supervision at all times is most necessary.

Mrs. C. C. Gooch of San Jose avenue brought the idea of a recreational school before the local school board and parents and during the few weeks since it was first suggested by her the idea has developed into a tangible and workable project.

Through the efforts of our teachers, Beatrice Comini, Mary Drury and Grace Smith, Henry C. Hall supervisor of child welfare and attendance of San Mateo county came over one day, recently to see what could be done, having contacted previously the Recreational department in Redwood City.

As county assistance could only be rendered to a community organization, the project must be sponsored by citizens and local organizations and in order to hear the pros and cons in connection therewith, Mr. Hall has agreed to drive over from Redwood City, Friday evening of next week, June 22, 1945 to explain to us the benefit of a vacation recreational program, the playground activities to tie in with the Recreational school.

Beatrice Comini is planning to contact all North Coastside organizations through their leaders and everyone is cordially invited to attend. Al Janovitz, representing the local school board, has expressed his willingness to support a well organized vacation program.

No program for playground activities has as yet been made, so anyone interested in such a project be on hand at 7:30, Friday evening of next week, June 22, 1945 to hear what Mr. Hall has to say. This meeting will be held at the school house.

This meeting is called at the request of many parents of this community in favor of play supervision.

Our teachers, Grace Smith, Beatrice Comini and Mary Drury have given our boys and girls such careful supervision during the school year about to close and as though loath to leave the pupils with whom they have worked and played they are doing all possible toward making the summer playtime vacation program a real success, before concentrating on their own vacation plans.

With community co-operation behind it the Recreational school cannot fail. Arts and Crafts will be taught to pupils of school age, all sessions being held on the lower floors of the school building.

Opening day is set for Monday, July 8 with morning hours from 10 to 12.

Each child will work individually, so in case of absence, he may continue his project when he returns.

Tuition is free, the child being charged only for the materials he takes home. Materials may be purchased at school house at a minimum cost, and no profits attend these sales.

★ ★ ★ ★

John McHugh is employed at the Shamrock Ranch and finds his boss a pleasant person to work for.

HERMAN RANGALL YORKS (U. S. Marines)

Although sent home on medical discharge about two weeks ago, Rangal went to work on a defense job at Hunters Point.

GOOD LOOKING? ALWAYS IN SERVICE OF U. S.

Rangall Yorks and Donald Morris, the former, a marine, the latter a Warrant officer in the Merchant Marines called recently at the office of this newspaper and were we surprised to see them. With them were Dolores O'Hoyt of South San Fraancisco, Ray Jones of Carmel avenue and Buddy de Lannoy of Mirador terrace.

Rangall has received a medical discharge and went back to the shipyards at Hunter's Point with his dad Thursday of last week. As soon as Donald can, he is going to write to us and all of you thru the newspaper.

Mr and Mrs. W. W. Morris of Beaumont, Calif. are Donald's parents.

★ ★ ★ ★

BARBECUED (T-BONED?) STEAKS SERVED BY LARMES OF RICHMOND

Whether the steaks were originally T-boned, they were barbecued to a tee and pronounced "Delic-shus" by Mr. and Mrs. Jack Caldwell, daughter Barbara and the Bert Snells, who were visitors at the Frank Larme home in Richmond, Sunday of last week.

While the steaks were sizzling happily under the careful supervision of Lt. Larme, "Tommie" prepared crisp salads, homemade rolls and last but not least pickles, ice cream and cake, with lemonade.

The Caldwells and the Snells of Montaraz terrace and former near neighbors of the Larmes when they lived here in Sharp Park a few months ago, will never forget this happy reunion with these grand people who will always be remembered by their many local friends here.

★ ★ ★ ★

MAJOR MYRON CROPSEY AWARDED BRONZE STAR

"By command of Lieutenant General Walton H. Walker, XX Corps' command, the following officers and Enlisted men have been awarded the Bronze Star Medal, for meritorious service in connection with military operations against the enemy in France, Germany and Austria. They cover a period from 1 August, 1944 to 9 May 1945."

Major Cropsey's name is included in the list of thirty-seven officers so honored.

MRS. WALN FETED AT WHIST ON BIRTHDAY

With fresh flowers in her hair, Mrs. James Waln radiated special happiness, the reason we learned was that she had been celebrating her birthday at the afternoon whist club last week which was entertained by Mrs. Anna Arrison at her home on Carmel avenue.

Louise O'Keefe won first prize, Lucile Fenton, second and Eileen Larsen, the booby. The eats could be compared to a stevedores lunch hearty and tasty, followed by the serving of a birthday cake baked by Mrs. Fenton. The honored guest received a beautiful silk slip, a gift from the membership.

May the honored guest always remember to wear flowers in her hair.

★ ★ ★ ★

WHY SUPPORT LOCAL FIRE DEPARTMENT

The Sharp Park Volunteer Fire Dept. is a public institution, owned by the citizens of Sharp Park. The building was constructed by the members of the department who gladly gave their time; the material and other incidentals, and furniture and fixtures were paid for from the revenue taken in at card parties, bingo games and the like.

The Sharp Park Sanitary district is our only elective body representing the people of Sharp Park the deeds to the property of the Fire Dept have been transferred to the Sanitary District, thus giving the people of this community the ownership of the Fire Dept. It behooves every citizen to support the dept. all he can. It is your protection.

Following are the names of officers and members:

John Kinst, Al Sohl, James Waln Fire Commissioners; Eugene Girdler, chief; Everett Washington, assistant chief; Cliff Lockwood first lieutenant; Merle Metcalf, captain; Carl Simon, second lieutenant; chairman of the dept. Harry Walters; Financial secretary, Jim Fenton; Recording secretary, Joe Z. Silva and regular members, W. H. Bell, Warren Clark, Geo. R. Curtis, C. R. Cydrus Clarence de Lannoy; Martin Dietrick, Gene Fannuchi, Geo. D. Ferguson, Ray Fox, James Hawthorne Al Jannvitz, D. Garl Jones, Frank Mallsh, Svend Mortensen, Ray Murphy, Earl Nickola, William Pushman, Harold Rueckert, Earl Stewart, E. L. Spencer, James Swain, H. P. Sampson, John Salvi, Fred Spurlock, John Washburn, H. L. Wallace, Fred Wildgans, Al Weddle, Geo. Williams, Claude Willinms, Thos. Yorks, Walter Stnmer, Bruce McIntyre. Life members, Frank Halling and Frank Larkin. Honorary members, Dan Clancy, Fred Plate, and Thos. Svorinic.

★ ★ ★ ★

Capt. Marvin Fairbanks Phones Wife From New Jersey State

It's hard to get 'em up in the mornin', except when the call is long distance from way across the continent and when it carries the most wonderful news, that someone very dear will be on his way home on leave as fast as a through train can carry him.

Mrs. Marvin Fairbanks (Ressa Wolf) received this special message one morning recently and although today appearing well poised and extremely calm, she is (ethereally speaking) veritably walking on air.

To an army navigator transportation by train involves such a waste of precious time, the army planes having been left at an eastern airfield.

Shop In San Mateo For Summer's Occasions

How many of us would scold being comfortable for the cost of a few cents these days? It's easy to make San Mateo by Greyhound, that the additional cost to shopping comfort is reckoned. Should it be on Tuesday and the semi-monthly meeting of the San Mateo County Board of Supervisors, one can make close bus connections to Redwood City, returning in time to do considerable shopping in the County's metropolis. In case you stay too long, and miss the 3 o'clock bus, a Greyhound leaves San Mateo every few minutes for San Francisco, and from there connections can be made for Sharp Park.

Most everyone is planning some sort of a vacation and sport togs are the comfortable thing to wear. Warm and sunny summertime San Mateo is all prepared for the year's loveliest season. The Carolyn Shop, this month, is featuring everything for my lady's playtime comfort.

No one is travel bent during these conservative war days, but men can enjoy sport togs even in their own back yards. For real masculine summer comfort, you'd get a peek of ideas from Branson's Sport shop.

For the stay at home vacation pater, who plans to spend his daylight hours in the victory garden there are countless ways of using the vacation budget. A floor lamp, an easy chair and dozens of other comforts to contribute to stay at home vacation evenings, with a large assortment to choose from at Loewe & Zwierlein's, Williamson's or Jolin Furniture.

Mother, wearing an afternoon frock, which she made at the Singer Sewing Machine Dress Making class under the able instruction of Mrs. Maude Johnson, will not forget to look the hair do at Leth's Beauty Shop. Its so easy to accomplish such a lot of errands when shopping in San Mateo.

Not forgotten for the stay at home vacationers are accessories for dad's smoking pleasure. Have you tried Popes Drug Store?

The "Man with the Hoe" if he's going to be seen in home movies during the long winter evenings will need the equipment, camera, film, etc. sold at Foreman's Camera Shop.

Every store mentioned is suggestive of gifts, but none with a more attractive assortment than the Balcony Gift Shop at Loewe & Zwierlein's and Pecten Jewelry.

On this pre-vacation shopping tour enjoy a refreshing pause at the Daily Lunch on B Street across from Singer Sewing Machine. Avoid the rush by placing your order a few minutes before twelve.

We hope you'll try at least a few of our shopping suggestions featuring our San Mateo advertisers. (Seen elsewhere in these columns) If you do and find the day worthwhile, tell us about it.

★ ★ ★ ★

EARTHLY SPAN ENDS ALMOST AT START

Michael O'Shea (12) nephew of Mrs. John McHugh of Cabrillo Way passed away at a San Francisco hospital, following less than a day's illness.

Deceased left behind to mourn his loss are his parents and a sister Kathleen (15).

Michael was the son of Mrs. McHugh's brother.

SHARP PARK BREAKERS

And FIRST TOWNSHIP NEWS

A Newspaper of General Circulation
Sharp Park, San Mateo County, California
M. L. PITSCHKE - - - Editor and Publisher
Phone Sharp Park 5611
$2.00 PER YEAR — $1.25 FOR 6 MONTHS

Entered as second-class matter, November 17, 1939, at the Postoffice at Sharp Park, California, under the Act of March 3, 1879

SUBSCRIBERS SERVICE

LOST—By Hammers Repair, cowboy hat. "CED initial inside, bet. Rockaway and Vallemar. Contact Mrs. Irene Rees, phone Sharp Park 3182.

MISSING — Scythe loaned to someone. The Dietricks need it [illegible] and would appreciate its return.

3 PEDIGREED cocker spaniels 10 weeks old. Call Sharp Park 5191 after 8 p. m.

FOR SALE—Rabbits and hutches. 32 doe, 4 buck, 23 sgl. hutches and 12 dbl. hutches. All stock bred or with young. Most all white thoroughbreds. Harold Yoho, Moana Way, Sharp Park. Phone S. P. 6736.

WANTED TO RENT: Furnished 3 or 4 room apartment or house. Will pay good price for nice place. Call Sharp Park 3071.

WANTED TO RENT: Sewing machine as soon as possible for about two months. See Mrs. Robert Carran in Nichols house on Carmel avenue or write her, General Delivery, Sharp Park.

Coast Guardsman Gilbert Phelp is now at Port Chicago and has a baby daughter Marilyn. He will always be remembered as the lad, who loved to sing when driving horses.

Mrs. Frank Malish is caring for Mrs. Don (Marion) Donati of So. San Francisco and also little Ronald (1). Mrs. Donati is at present ill and confined to her home. The patient is a niece of Mrs. Malish.

CHURCH SERVICES

CHRISTIAN SCIENCE LESSON-SERMON

The Christian Science Lesson-Sermon subject for Sunday, June 17, will be "God the Preserver of Man," with the Golden Text from Psalms 25: "Let integrity and uprightness preserve me; for I wait on thee. Redeem Israel, O God, out of all his troubles."

The sermon will include the following verse from the 91st Psalm: "Because he hath set his love upon me, therefore will I deliver him: I will set him on high, because he hath known my name"; and this correlative passage from the Christian Science textbook, "Science and Health with Key to the Scriptures" by Mary Baker Eddy: "The divine Love, which made harmless the poisonous viper, which delivered men from the boiling oil, from the fiery furnace, from the jaws of the lion, can heal the sick in every age and triumph over sin and death," (p. 243)

★ ★ ★ ★

OCEAN SHORE PARISH
H. D. HARKINS, MINISTER

Fathers Day Services, 7:45 p. m. Pastors sermon theme "Our Father's God—Author of Liberty."

Bible school classes for all ages 10 a. m.

Hour of prayer and fellowship Wednesday, 7:45 p. m.

The Church with a hearty welcome for all.

★ ★ ★ ★

CATHOLIC SERVICES

At Rockaway Beach Church every Friday from 10:45 a. m. to 11:45 a. m. religious instructions to the children by the Sisters of the Holy Family.

At Sharp Park in the Firemen's Hall, every Friday from 9:30 a. m. to 10:30 a. m. religious instruction.

At Rockaway Church, every Sunday at 10 a. m. Mass with singing and sermon by the clergy of Colma Parish.

★ ★ ★ ★

Tom Towler of Missouri, a Coast Guardsman formerly stationed here was home from the Pacific on account of death of father and called at the Dietricks.

Carl Davis, son of Mr. and Mrs. Lawrence Davis of Kobalt avenue was home off and on for six weeks while his boat was in port for repairs. Carl is a merchant marine. Pvt. Lawrence Davis of the U. S. Army, a brother of Carl, somewhere in the Pacific has not been heard from for several weeks. Indications are that he is wounded.

BATTERIES CHARGED WHILE YOU WAIT

BUICK SPECIALISTS

HAMMERS

Repair Shop

Complete Automotive Service
2941 Geary Boulevard
SKyline 7860
CHARLES DURAND

G. Carter Construction Co.

Masonry & Refractories

200 Davis Street
San Francisco
DOuglas 8590

Local Phone
Sharp Park 3401

House Repairing

Carpenter — Painter
Plasterer — Brick Work
Interior Decorator
House Roofing
14 Years of Trade School
Call Sharp Park 6771
JOHN McHUGH

BYRNE

Radio

We Have The
PARTS & TUBES
to
FIX YOUR RADIO
Opposite
Daly City Theater
Phone Randolph 7782

Bernice's

BEAUTY NOOK

Next Door to Hangout
Phone Sharp Park 2111
If No Answer Call S. P. 5231
Beauty Work by
Appointment with
BERNICE ENNOR

BEESON CLEANERS MOVE SHOP TO DALY CITY

For many months Beeson Cleaners have been trying to locate suitable housing for their dry cleaning business, here on the North Coastside. As nothing was available here the couple have opened a shop on Hillcrest Drive in the flatiron building, Daly City, and will be open for business Monday, next week.

Beeson Cleaners have been in the cleaning business for many years and the personnel of this newspaper have always found them to be efficient and reliable. See their phone number in ad elsewhere in these columns. Pick-up service will be available to North Coastsiders.

Among other Daly City advertisers are W. C. Lasswell Co., Hy-line Radio, Peter's Restaurant and Warshawski Dry Goods. As Daly City is located in San Mateo county you are boosting your county everytime you patronize them

★ ★ ★ ★

CALLED TO MOTHER'S BEDSIDE ACCOUNT OF SERIOUS ILLNESS

From Garden City, Kansas, Tuesday of last week W. H. Bell of the Sharp Park Grocery received a telegram announcing the serious illness of his mother [illegible] Bell. Not being able to obtain a seat on a plane "Bill" traveled by way of the Santa Fe leaving [illegible] Saturday morning.

Since his arrival the patient is reported as showing some signs of improvement.

Five boys and three girls are attending, except Lena Bell, a paratrooper and Carl, a marine, who no doubt are now in service. The three daughters and two other sons all live in Garden City.

★ ★ ★ ★

NEW PICK-UP CAN MAKES HEAVY WORK LIGHTER

On [illegible] by a [illegible] on the clean appearance of his garbage equipment, A [illegible] called attention to the new pick-up can, which he explained made his work so much lighter.

Made of aluminum the can is [illegible] extremely light in weight and is the gift of two San Francisco friends of Mr. [illegible]. [illegible] finished the material and [illegible] made it into the [illegible] shape.

We wonder if these two city friends realize how much happiness is now carried each day in the [illegible] pick up can.

★ ★ ★ ★

C. C. Gooch arrived home on leave, Wednesday of last week. Gooch is a merchant marine.

LOCAL CUB PACK FEAST ON HOT DOGS AFTER MEET

After a short meeting at the school house, local Cub Pack No. 1 were treated by their sponsors San Pedro PTA to a hot dog supper, Tuesday of this week, on the beach here in Sharp Park.

Mothers present were PTA president Rita Washington, Edna Kapelowitz, Helen Cropsey and Helen Butler.

Also on hand to help were cub pack leader Coy Thompson, W. J. Burke, committeeman and Mr. Dominiquez.

★ ★ ★ ★

WANDER INN REMODELED TO SUGGEST METROPOLITAN COMFORT

With all the comforts of a metropolitan cafe, Wander Inn boasts of many beach attractions such as boating, surf board swimming and an ocean view unequalled anywhere on the Pacific coast.

By the removal of a partition the visitor enters a large and sunny room with a bar extending almost the full length of the spacious floor space, where dancing feet can now follow the rythmic tunes of a juke box.

Joe and Maggie are just beginning on their remodeling project, for there are still barbecue pits to be constructed and an auto court. A glassed in garden to enclose the barbecue ovens is now in the making, a place where one can feast his eyes and his stomach at the same time.

For a pleasant outing enjoy the beach and Wander Inn on the Coast Highway near Pedro Valley. See new ad elsewhere in these columns.

★ ★ ★ ★

Read all the local news in the Sharp Park Breakers.

BEESON

Cleaners

For Coastside Pickup
Phone DElaware 1072
First Class Work
Hats - Rugs - Repairing
Alterations

Sea Food Cafe

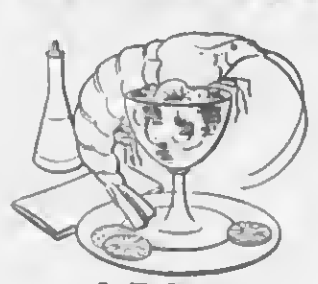

OPEN
Every Afternoon and
Evening from 4 to 12
DANCING
County d. near Postoffice

Sharp Park Grocery

Open Every Day From 8 a. m. to 7 p. m. Except Sundays, When We Close at Noon.
Pick up Sunday Papers Before Store Closes.
FISH EVERY DAY OF WEEK
Plenty of Fresh Fruits and Vegetables
at All Times
TELEPHONE SHARP PARK 5221
MR. AND MRS. W. H. BELL

JANOVITZ'S

IF YOU NEED IT — WE PROBABLY HAVE IT
TRY HERE FIRST
30 per cent Off on All Box Games.
SHARP PARK 5371
Pay Station P. G. & E. and Water Bills — Agent Peerless Laundry

PARKSIDE

SHOE RE-NU

Pete Vernstchi, Prop.
2103 TARAVAL STREET cor. 31st Avenue
24 HOUR SERVICE If Work Is Brought In
Pick up will be made at Rees's Dude Ranch, Pedro Valley and Janovitz's in Sharp Park.

Glen Park Roofing Company

M. B. Castagnetto — Free Estimates
Bus. Ph. Randolph 5323 - Res. Ph. Delaware 7009
350 Ocean Avenue - 175 Dartmouth Street
SAN FRANCISCO, CALIF.

Associated Service Station

Marlette and Smith
AUTO REPAIRING
ALSO FARM EQUIPMENT
OFFICIAL AAA & NAC STATION
PHONE SHARP PARK 2821
Night Calls, Sharp Park 5201
24 HOUR TOWING

Girdler Twins Cut Birthday Cakes

Being twins means double birthday parties and this year when Anna and Donald Girdler celebrated their sixteenth years it was an occasion to be specially recorded in the annals of family history.

The day of days dawned clear and bright, Saturday of last week, June 9, 1945 and the E. E. Girdler home on Hilton Way was busy with preparations for the evenings colorful event, a birthday party for twins.

During the evening the group of young people danced most of the hours away, enjoying the spacious floor space just right for this parlor pastime.

Two decorative birthday cakes were served as well as two homemade cakes from Mrs. Violet Pearlman, an aunt of San Francisco. Many lovely gifts were received.

Dad, who works nights enjoyed the party until 11 o'clock and Mrs Girdler enjoyed late party hours, the merrymakers leaving in the soon after midnight moments.

Out of town guests included Nancy Firanzi of Moss Beach and from Half Moon Bay, Bob Prouse, Harold Elwell, Fred Tolomei and Lloyd Raueos.

Local guests were Lido Landi, Frank Mutti, Dick Plate Jr., Dolores Bell, Beverly Spurlock, Ruth Scott, Norma Jean Dillworth, Joyce L. Tussey, "Beanie" Regan, Hilda Girard, Dewey Flowers, USN and Hugh Girdler.

★ ★ ★ ★

Mrs. Chester Cydus of San Mateo avenue is making attractive costume jewelry from dainty colorful shells mailed to her from Florida

! BUY WAR BONDS !

INSURANCE

SEE, WRITE OR PHONE

Frank Loney

Vallemar
Licensed Insurance Broker
FIRE — AUTOMOBILE
LIABILITY — PLATE GLASS
ALL RISKS
Sharp Park 2541

NOTICE OF ELECTION
San Pedro Terrrace, By the Sea, Lighting District

NOTICE IS HEREBY GIVEN to the qualified electors of the proposed SAN PEDRO TERRACE, BY THE SEA, LIGHTING DISTRICT of the County of San Mateo, State of California, that in accordance with law, an election will be held on Sunday, the 24th day of June, 1945, at that certain building designated as PACZOCH HALL, between the hours of 1:00 o'clock p. m. to 7:00 o'clock p. m., during which period and between which hours the polls shall remain open, at which election there will be submitted the question: "SHALL THE SAN PEDRO TERRACE, BY THE SEA, LIGHTING DISTRICT BE FORMED," and the voter shall stamp a cross (+) after the word "YES" or the word "NO" on his ballot in a space provided for that purpose.

That all the territory lying within the exterior boundaries of that property known and designated as "SAN PEDRO TERRACE, BY THE SEA, as shown on the recorded map filed with the County Recorder of San Mateo County, shall be and the same is hereby consolidated into one election precinct;

That in said precinct Mildred A. Bachman, Hilda G. Paczoch and Olivia A. Mahoney, three qualified electors residing in the said district, are hereby appointed to conduct the said election.

BY ORDER OF THE BOARD OF SUPERVISORS.

Dated the 22nd day of May, 1945.

W. H. AUGUSTUS,
County Clerk and ex-officio Clerk of the Board of Supervisors, County of San Mateo, State of California.

The object of insurance is to protect against financial loss due to destruction of:

YOUR PROPERTY
YOUR EARNING POWER
YOUR LEGAL LIABILITY

For the protection you should have at a price you can afford to pay see:

J. TROGLIA

General Insurance Broker
Rockaway Beach
Sharp Park 2461
Member of Insurance Brokers' Exchange of San Francisco

Engines Take a Beating in Wartime Stop and Go

Rationed driving—cooler driving—is tough on your engine. Without normal engine heat, water condenses instead of vaporizing . . . forming sludge that ruins your oil. Too, cooler motors mean incomplete combustion . . . leaving gasoline to seep into the oil reservoir.

And 5000 American cars a day—150,000 a month—are going to junk heaps!

To help your car outlast the duration, change to clean, fresh, safe Golden Shell motor oil.

PHONE S. P. 2801
Gene Fanucchi

SHELL

Make a SHELLUBRICATION TODAY

NOTICE
WAR VETERANS

All War Veterans owning property in San Mateo County entitled to the benefits of the Exemption as provided for in Section 1-½, Article XIII, of the Constitution of the State of California, are requested to file their exemption with the County Assessor as soon as possible in order to aid this office in the completion of the 1945 assessment Roll. State Law provides that all exemption affidavits MUST be filed annually with the County Assessor before the last Monday in June.

MARTIN J. FLYNN
San Mateo County Assessor.

The Hangout

Short Orders, Sandwiches, Dinners
"You Are a Stranger Here But Once"
Nell and Al — Sharp Park, Calif.
Phone Sharp Park 2971

WHEN IN
DALY CITY
Get Good Food At

Peter's Restaurant

Closed Mondays For the Duration
Other Days Open 6 a. m. and Closes 8 p. m,
6286 Mission Street

WARSHAWSKI'S
Dry Goods Store
at
6340 Mission Street
DALY CITY
carries
NEARLY Everything For the Home and Family

Wander Inn

Pedro Valley-Highway 1

Joe & Maggie
On the Beach . . .
Bathing and Fishing
. . . It's Cozy Inside

EDWARD C.
VAUGHAN
NOTARY PUBLIC
FOR NOTARY WORK
9:30 TO 10:30 A. M. and
AFTER 8 EVENINGS
62 Carmel Avenue
SHARP PARK
San Mateo County
Telephone Sharp Park 2851

Shop In San Bruno
Your Closest Neighbor

Tops In Women's Wear

Model Mode

509-517 SAN MATEO AVE.
SAN BRUNO
Sports Wear — Bags
HOSIERY - UNDERWEAR - DRESSES - SUITS - COATS

WHEN YOU THINK OF HOME THINK OF US
KIRKPATRICK & HENRY
COMPLETE HOME FURNISHINGS
"Where QUALITY Is Higher Than PRICE"
Phone San Bruno 2822 — 441 San Mateo Avenue
SAN BRUNO, CALIFORNIA

the MAN

505 SAN MATEO AVE.
SAN BRUNO

Hickok Belts, Braces and Jewelry
MacGregor Sportswear
Gold Medal Sport Suits
Reach Baseballs and Gloves

NEWELL'S

WHERE FRIENDS MEET
497 SAN MATEO AVE. --- SAN BRUNO
Phone San Bruno 89

Phone San Bruno 39

San Bruno Pharmacy

O. H. KNOWLTON
Proprietor
601 SAN MATEO AVE.
SAN BRUNO, CALIF.

San Bruno HARDWARE

GMG QUALITY PAINTS, VARNISHES AND ENAMELS
GARDEN AND HOME WORK SHOP TOOLS
650 San Mateo Ave.
(Across Street from Lynn's Print Shop)
San Bruno, Calif.

EL CAMINO

THEATRE
SAN BRUNO — Phone SAN BRUNO 20

Sun., Mon., Tues.
June 17, 18, 19 —
"Leave it to Blondie"
PENNY SINGLETON
ARTHUR LAKE
"Counter Attack"
PAUL MUNI

Wed. Thru Sat.
June 20, 21, 22, 23 —
"It's in the Bag"
FRED ALLEN
JACK BENNY
"A Royal Scandal"
TALULAH BANKHEAD

BUY WAR BONDS AND STAMPS AT THIS THEATRE
Doors Open Week Nights 5:45
Saturday and Sundays 12:45pm

458 CLUB

SAN BRUNO
(Not the Biggest but the Friendliest)
Cocktails and Liquors
Fred Mason - Art Annis
PHONE 1723

Mr. and Mrs. Pete Vernatchi of Parkside Shoe Re-Nu will close shop between the dates of July 1 and 15, for a well earned vacation. Pete is the fellow, who keeps you walking on well soled shoes.

A pat on the back to Bernice's Beauty Shop comes from Mrs. D. E. Heazlit of Edgemar, who declares that the best permanent she ever received was given at this local shop. Believing that this old world is hungry for appreciation, she is passing the good word along that he, who reads may enjoy the same satisfaction.

Watches Repaired

Prompt Attention
By Expert Craftsman of Many Years Experience
LEAVE WATCHES WITH
Frank Loney, Vallemar
or
SHARP PARK BREAKERS

KEY HOLE CHATTER ...

(By a Couple of Young Snoops)

Our dedication goes this week to the graduating seniors of Jefferson high. After four years at hard labor, Dan Shannon, Doc [illegible], Emil Magrin, Bill Bryant and Barbara Scott step into the free world. Their ambitions at present (so we've been told) are as follows:

Barbara, someday a fashion designer; Emil, merchant marine; Doc, merchant marine; Bill, San Jose State College; Dan, University of San Francisco.

Welcome home, Yorks, but I guess we won't see you much, since you began night work in the shipyards, recently.

Friend, One, who helps you do your best.

Smile, A thing of immense face value.

Flattery, Soft soap and soft soap is 90% lye.

On a recent Sunday the local society (Scandalon Knights) went on a picnic honoring the seniors. As a result Alice, "Jackie", Lorraine and Helen were ill all the following week.

Don Morris was home for a day on a recent Wednesday. He is a warrant officer in the merchant marines. Don received a real welcome from the home town folks. We say, "you have done a swell job, Don keep it up."

Barbara Scott was Bridesmaid at LaVonne Sackett's marriage on a recent Sunday.

Joyce Tussey is having inkwell trouble.

H2O

When sailors live through squall
and worse
Their stomachs go into reverse
They make their living on water,
so
When they're on land no H2O.

As one beautiful old silk stocking said to the other, "So long, friend, I gotta run!"

★ ★ ★ ★

The Recreational School is a Civic Project. The Arts and Crafts taught there will include clay modeling, plaster paris work, liquid marble, various types of weaving, pastel, textile work. Assisting Junior Red Cross in making Xmas gifts and things for hospitals. Manuel training and jewelry making in crude form may be included.

Joe Bedler, son of Mrs. Charles Bedford, was home this week from a Texas camp and stayed until Sunday.

Ma Bruno left for Sutter Springs recently. May stay two weeks and maybe longer.

BETTER THE RHINE
WITHOUT THE BACON,
THAN THE BACON
WITHOUT THE RHINE.
BUY BONDS

J and L MARKET
RAY AND HAZEL MURPHY

Plan Now for 194X Living
Fresh strawberries in December
Winter cranberries in July!

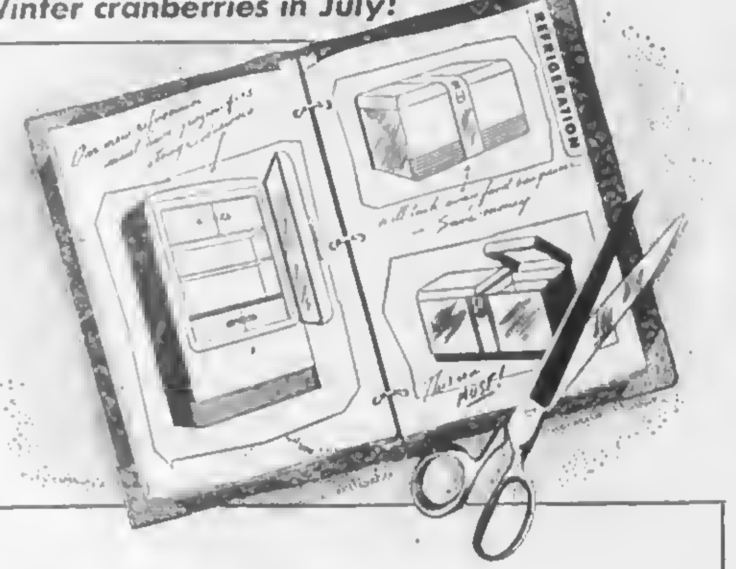

You'll need them both . . . .
194X Refrigerator and Home Freezer

Yes, in the plans for your 194X Home, provide room and adequate wiring for both refrigeration and frozen food storage.

Your Refrigerator will continue to be your faithful, can't-do-without cold storage space for perishable foods needed for daily meal preparation – milk, butter, cream, left-overs, frozen desserts, ice cubes.

Your Home Freezer will give you long-time storage space for frozen foods – fresh frozen fruits and vegetables, meat, ice cream by the gallon. You'll change the seasons with strawberries in December, winter cranberries in July. You'll save money – save shopping trips.

Plan now to have BOTH a refrigerator and home freezer in your NEXT kitchen.

Buy War Bonds and Hold Them

P·G·and·E·
PACIFIC GAS AND ELECTRIC COMPANY
GE 21-W-645

W. C. LASSWELL
AND CO.
Mortician
6154 Mission Street
DALY CITY, CALIF.
Randolph 0100 and
Randolph 0101

"HERE TURK AGAIN"

Pete and Anna's
Every Sunday
Wonderful Food 2 to 9 pm

Rockaway Quarry
ROCK - SAND
CEMENT
and Top Soil
PHONE SHARP PARK 2121

SIX TEE INN
E. PACINI
Italian Dinners - Steaks - Chops
Chicken
Food That Satisfies Hungry
Golfers Will Satisfy You.
WINE AND BEER
PHONE SHARP PARK 2981

Benefit Yourselves
Shop In San Mateo

GOOD COFFEE THAT
YOU WILL LIKE . . .
DAILY LUNCH
"MIKE" YOUR HOST
363 B Street San Mateo, Cal.

Williamson's
FURNITURE FOR YOUR HOME
159 B STREET - SAN MATEO, CALIF.

BRANSON'S
MEN'S SHOP
Sport Coats – Hats
Slacks — Shirts — Ties
222 THIRD AVENUE
Telephone San Mateo 3-9103

POPE'S
DRUG STORE
PERFUMES - STATIONERY
PRESCRIPTIONS
THIRD & B STS.

Phone 3-1841
Leth's
Beauty Studio
170 3rd Ave.
San Mateo, Cal.

LOEWE &
ZWIERLEIN
DEPT. STORE
317 - 325 B ST.
FURNITURE DEPT.
326 3rd Avenue

FOREMAN'S
CAMERA SHOP
PHOTOGRAPHIC SUPPLIES
GREETING CARDS
LEATHER GOODS
ARTISTS' SUPPLIES
SUN GLASSES
92 Third Avenue San Mateo

Singer Sewing Machine
Co.
SALES - RENTAL - REPAIR
Dressmaking Classes
Daytime or Evenings
J. P. Montgomery, Mgr.
PHONE S. M. 4-1377

Jolin Furniture Co.
WINDOW SHADES
Linoleum - Congoleum Rugs
New and Used Furniture
214 B St. Phone S. M. 4-0209

LOEWE & ZWIERLEIN
BALCONY KNITTING DEPT.
Large Selection Waste Paper
Baskets and Inexpensive Unusual
Gifts

Your War Bond Investment Is Your Investment In America . . .

BUS SCHEDULE TO SAN MATEO
LEAVES SHARP PARK 9:02 A. M.
ARRIVES IN SAN MATEO 10:20 A. M.
LEAVES SAN MATEO 3:05 P. M.
ARRIVES SHARP PARK 4:12 P. M.
Convenient connections may be made northbound and south bound from San Mateo.

GREYHOUND

NOW OPEN
Town Hall
EVERY EVENING AT
SHARP PARK
Pool and Pocket Billiards
Soft Drinks
Ladies Also Welcome
FRANK GUSTAVSON, Prop.

Rockaway Cafe

AT THE BEACH
Rockaway Beach, Calif.
Steak Dinners, Chops, Delicious Hamburgers, Hot Dogs, Special luncheons and dinners can be arranged.
PHONE SHARP PARK 2441

Lt. Elmer Proctor and daughter, Rebecca Ann, Port Arthur, Texas, in happy reunion. A bomber pilot, Lt. Proctor was shot down over Germany and returned to this country aboard the Gripsholm. He is providing for her future with War Bonds.

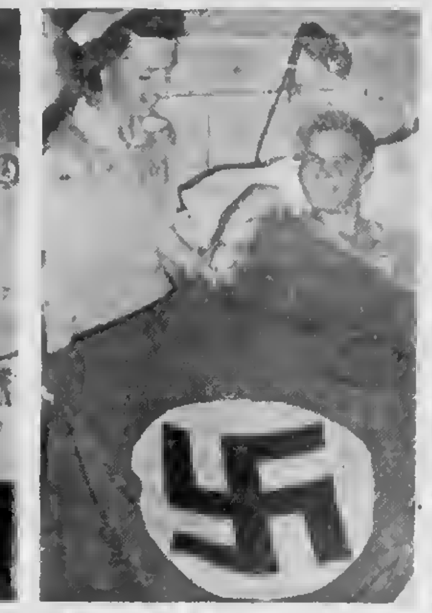

S/Sgt. Floyd M. Chadwick, Chickasha, Okla., displays flag captured during fighting in Italy, as he recovers from wounds. "I think all the boys in my outfit bought bonds," he said recently. "We will have substantial nest-eggs when this war is over."

T/Sgt. Len J. Hudgeons, San Antonio, Texas, whose left leg became paralyzed by sniper's bullets, lay 14 days on battlefield and was then taken prisoner by Germans, phones his wife that he bought War Bonds while on "the sidelines."

Pvt. W. H. Edwards, Haytl, Mo., glad he can still buy War Bonds for wife and six children while awaiting artificial leg. He lost his leg in European action. Nazi wired him as a booby trap and he lay 70 hours on field.

T/4 James G. Kahlo, Los Angeles, Calif., wounded in Luxembourg, and transferred to McCloskey Hospital, wears gray beard as evidence of his hardships. "There is no better investment than War Bonds," he says.

U. S. Treasury Department

SHARP PARK BREAKERS

VOLUME 7—NUMBER 28 AND FIRST TOWNSHIP NEWS FRIDAY, JUNE 22, 1945

Navy Personnel Must Make Written Requests For Newspapers Now

Personnel of the Navy, Marine Corps and Coast Guard serving overseas can be mailed newspapers and periodical publications only when they are being sent in fulfillment of their written requests to publishers. This new order by the Navy Department, effective July 1, 1945, was made to conserve shipping space and to prevent non-essential mailings.

Postmasters at the offices of mailing shall require publishers to present for their examination the requests from servicemen for subscriptions or renewals of subscriptions.

Relatives and friends may pay for the subscriptions provided the servicemen have themselves initiated the requests.

Complimentary copies sent by publishers, copies paid for by advertisers, and copies sent under any kind of arrangement whereby the requests of the servicemen are solicited shall not be accepted.

Editor's note: Renewals of subscriptions by relatives or friends must be accompanied by serviceman's request.

★ ★ ★ ★

CAFES WITHOUT BUTTER MUST SERVE A SUBSTITUTE

In the first case of its kind in the San Francisco District of the Office of Price Administration, a cafe has been penalized $50 for failure to serve a butter substitute when no butter was available.

Under the OPA restaurant price regulations all restaurants must serve a substitute such as jam, jelly, marmalade or peanut butter with their meals if they find it necessary to discontinue serving butter because of rationing or allocation regulations.

FIRE CALLS

DAYTIME ONLY
Sharp Park 2411 or 5221

NIGHT TIME ONLY
Sharp Park 2411 or 5611

POLICE PROTECTION
Deputy Sheriff C. Lockwood
Sharp Park 6431

PEDRO FIRE DEPT.
Sharp Park 3184 (Magrin) or
Sharp Park 3182 (Rees)

"SUGAR AND BILL ADAMS ENJOY RELATIVES ON FATHER'S DAY

Mr. and Mrs. W. W. Adams of Sugars Shack were happily surprised on Father's Day with the arrival of Mr. and Mrs. Richard Jordan and Mr. and Mrs. Clarence Estelle, all of San Francisco. Mrs. Jordan (Margaret) is a daughter of Bill and Sugar and Clarence is Sugar's brother.

A delicious dinner prepared by Sugar was served and Bill was showered with many Father's Day gifts.

Mr. Jordan recently purchased a beauty parlor in the Marina district which is now being ably managed by his wife, Margaret.

Sugar hopes soon to be able to serve meals again, being much improved in health.

★ ★ ★ ★

Surprising Old World Where Far From Home Friends Meet Friends

Mrs. Frank Larme of Richmond and three children, Cathie, Peter and Baby Johnny and Miss Marjory Cramer of Chilton, Wisc., called at Flower Bed Cottage on Monday afternoon of this week, to invite Laurie Ann and the latter's house guest, a cousin, Janet Cropsey of Oakland, to join the group for a picnic on the beach. Later in the afternoon the visiting group met Lt. Larme at Treasure Island.

It was grand seeing the Larmes and meeting Miss Cramer, who incidentally was a primary teacher in Ft. Atkinson, Wisc., native town of both Mrs. Pitschke and her daughter, Mrs. Helen Cropsey. Miss Cramer and Mrs. William Rogers (cousin of Mrs. Cropsey) were in Girl Scout work together there. Also Miss Cramer taught in the same school in which Mrs. Pitschke was a teacher some years before.

Miss Cramer was located in a school in Trona, Calif., last year and is soon to commence summer work in Los Angeles.

No matter where one goes he is reminded that this old world he thought so big is really where he is only a few miles from home.

! BUY WAR BONDS !

Capt. Marvin Fairbanks Of Eighth Air Force

Group Navigator, wears Distinguished Flying Cross, six Air Medals, five Bronze Stars and has received the President's Citation.

The captain met Mrs. Fairbanks (the former Ressa Wolf) in Marysville, Monday this week. From there the couple motored to Clear Lake and then to Sharp Park and home Tuesday afternoon.

Captain Fairbanks' leave of 30 days will be all too short after such a long absence.

★ ★ ★ ★

WADE VASBINDER ENJOYS THIRTY DAY LEAVE

Corporal Wade L. Vasbinder has been enjoying his thirty day leave with his home folks, the Wade J. Vasbinders of Birch Lane, and his two sisters, Mrs. Walter De Moss and Mrs. Wilbur Hill, both residing with mother and dad for the duration.

An outstanding event was a weenie roast on the beach last Saturday evening, those on hand including the corporal, his sisters, June Elaine Spencer, Dick Elafson and Glen Lewis of the U. S. Marines.

Glen, a photographer, was successful in taking some excellent flashlights.

Wade and Glen will both be leaving soon for their respective military locations and the home folks are going to miss them a lot.

SANITARY BOARD AND WATER BOARD HOLD REGULAR MEETINGS

The Sanitary Board met at 7 o'clock Wednesday evening of this week with all members present. Ordinance No. 6, entitled "Sharp Park Sanitary District Sanitary Code" was adopted. See it elsewhere in these columns.

It was reported that only ten delinquents remain among those being served by the garbage collector, and collection fees for garbage for the month amounted to $230.30.

At the meeting of the Water Board sealed bids on valves and pumps were opened and read by Secretary Ernest Wilson.

Those retained for lowest bids on valves were Bessler Valve Co., Grinnel Co. and Crane Co.

The bids on pumps from Scott Machinery, Fairbanks Morse and Co., Allis-Chalmers Mfg. Co., and Simonds Machinery Co. were also retained and Manager E. P. Wilsey was authorized by the board to make purchases of valves and pumps most advantageous to the district.

Several resolutions up and including No. 18 were passed by the board, No. 17 dealing with bids on bonds, the same to be opened at the next meeting of the board, July 18.

Due to serious illness board member, Jim Troglia was unable to serve at this meeting.

★ ★ ★ ★

News "A la Superb" "I am Going Home"

June 15, 1945

Dear Mrs. Pitschke,

I am sorry I hadn't written sooner but we moved again. We are now stationed in the Marianas. It isn't bad so far, but not yet up to normal for us. We are getting around to it. First we put coolers in for some nice cold water, then we built cabinets and fixed up our living quarters "a la superb." The only news I want to hear through is that I am going home.

I have been receiving the Sharp Park Breakers almost every day now. Mom told me, my brother and my pictures are in one issue. I haven't received it yet but want to thank you for it and am looking forward to seeing it. By reading your paper, I can find out who's who in the ol' town and keep up with the latest changes. I can never thank you enough for them.

Tell everyone I said hello and that in a few months I might see them once again. It will be a great day for me. I'll close now.

Sincerely yours,
Irving H. Yorks.

No Community Will Receive a Prison With Open Arms

A bill appropriating $1,200,000 for the construction of a penal institution for older boys with the proposed housing the San Francisco owned property at Sharp Park was passed recently in the State legislature.

Supervisor Alvin S. Hatch [illegible] that he was entirely surprised to learn that such a project [illegible] being contemplated by the State.

While [illegible] this institution, to house 500 older boys [illegible] correctional [illegible] [illegible] from State prisons, [illegible] be an asset or a liability [illegible] Sharp Park is concerned [illegible] a fact that like a [illegible] is a heartache and [illegible] to leave them [illegible].

A housing plan for the younger not yet hardened youth, not reached the stonewall "incurable" stage, is a step in the right direction, no matter where such a place is to be located.

Now is the time for the citizens of Sharp Park to concentrate on obtaining better police protection and we believe that through the effort of our Supervisor Tom Hickey, assisted by Supervisor Hatch, the latter claiming that such an institution "would certainly be an asset," sufficient finance support obtained from the county would make full time, well armed and well paid policing possible here in this area.

From time to time we read of convicts escaping from other prisons in California. A prison [illegible] could happen to us here in the Sharp Park area.

WHAT IS GOING TO BE DONE FOR THE PROTECTION OF OUR CITIZENS?

★ ★ ★ ★

JIM FENTON KEEPS ON WORKING IN SPITE OF BROKEN BONES

Jim Fenton, water superintendent, had the misfortune to break the large bone of the left leg while doing his regular evening inspection at one of the reservoirs. He slipped and it all happened so quickly.

Jim was obliged to crawl on his hands and knees all the way home. He was taken to So. San Francisco, where Jim says, "they treated me swell."

Though wearing a cast on the injured foot Jim is back on the job, where assisted by Jim Waln, he is reading the meters.

SHARP PARK BREAKERS

And FIRST TOWNSHIP NEWS

A Newspaper of General Circulation

Sharp Park, San Mateo County, California

M. L. PITSCHKE - - - Editor and Publisher

Phone Sharp Park 5611

$2.00 PER YEAR — $1.25 FOR 6 MONTHS

Entered as second-class matter, November 17, 1939, at the Postoffice at Sharp Park, California, under the Act of March 3, 1879

SUBSCRIBERS SERVICE

LOST—By Hammers Repair, cowboy hat. "CED initial inside, bet. Rockaway and Vallemar. Contact Mrs. Irene Rees, phone Sharp Park 3182.

3 PEDIGREED cocker spaniels—10 weeks old. Call Sharp Park 5191 after 8 p. m.

WANTED TO RENT: Furnished 3 or 4 room apartment or house. Will pay good price for nice place. Call Sharp Park 3071.

WANTED TO RENT: Sewing machine as soon as possible for about two months. See Mrs. Robert Carran in Nichols house on Carmel avenue or write her, General Delivery, Sharp Park.

FOR SALE—House nicely furnished; knotty pine; large living room, bedroom, kitchen and dinette; bath with tub and shower. Large garage with extra room; two built in beds. Nice grounds, flowers, shrubs and fish pond. Will sell furnished or unfurnished. 371 Carmel avenue, Sharp Park. Phone S. P. 2091.

FOR SALE — Five room house near Coast Guard barracks on Paloma ave. Plastered. The fireplace is really something. Bedroom 14 ft. square. Living room 18x19. Two gas heaters, hot water heater. Hot and cold water in garage for laundry. Place partly furnished. See E. L. Spencer.

NOTICE!

Commencing July 1, 1945, garbage bills will be sent out regularly on the first of every month.

WANTED—To care for children day or evening. Can arrange by day, week or month. See Mrs. M.C.Richards, 227 Brighton Rd. or write to P. O. Box 215, Sharp Park, Calif.

★ ★ ★ ★

SPIC, INC., AND BOY SCOUT TROOP NO. 29

The Sharp Park Improvement Club has undertaken to revive Boy Scout Troop No. 29. At a recent meeting of the Board of Directors Berman Meadws was appointed chairman of the Boy Scout committee and to serve with him three other members of the board, namely: John Burke, Bill de la Fuente and Gene Fanucchi were appointed.

The first meeting of the new committee was held Monday evening of this week, June 18, 1945. Michael Hughes, former assistant scoutmaster, was appointed scoutmaster to fill the vacancy left by Don Harvey, who leaves soon for Chico, his future home.

At this meeting many interesting things were discussed relative to the pleasure, education and advancement of the boy, who is willing to take advantage of these offers by being a Boy Scout.

In the near future a hall is to be erected for and by the Scouts. We expect to make Troop 29, one of the finest in the country.

Any boy interested in joining Troop No. 29 may drop a card to Scoutmaster Michael Hughes, Box 1035, Sharp Park, Calif.

★ ★ ★ ★

Jim Troglia is a patient at the Hanniman Hospital in San Francisco, where he has been under observation for the past three weeks. Cards and flowers have been sent by Jim's many friends to him as reminders that he is missed here on the North Coastside.

Fire call telephone numbers are listed on the front page of this nawspaper.

CHURCH SERVICES

CHRISTIAN SCIENCE LESSON-SERMON

"Is the Universe, including Man, Evolved by Atomic Force?" This question is the subject of the Christian Science Lesson-Sermon for Sunday, June 24, with the Golden Text from the 24th Psalm: "The earth is the Lord's, and the fulness thereof; the world, and they that dwell therein."

Among the Bible verses included in the sermon is this from Jeremiah: "The Lord hath brought forth our righteousness: come, and let us declare in Zion the work of the Lord our God." (5:10) A correlative citation from the Christian Science textbook, "Science and Health with Key to the Scriptures" by Mary Baker Eddy, reads: "If Life is God, as the Scriptures imply, then Life is not embryonic, it is infinite." (p. 550).

OCEAN SHORE PARISH H. D. HARKINS, MINISTER

"The Little Brown Church by the Sea"

The Giant Hour of Song and Inspiration—7:45 p. m.

Pastor's Sermon Theme—"How to Be a Son of God."

Bible School classes for all grades—10 a. m.

Hour of Prayer Bible Study and Fellowship — Wednesday at 7:45 p. m.

The Church with a hearty welcome for all.

CATHOLIC SERVICES

At Rockaway Beach Church every Friday from 10:45 a. m. to 11:45 a. m. religious instructions to the children by the Sisters of the Holy Family.

At Sharp Park in the Firemen's Hall, every Friday from 9:30 a. m. to 10:30 a. m. religious instruction.

At Rockaway Church, every Sunday at 10 a. m. Mass with singing and sermon by the clergy of Colma Parish.

★ ★ ★ ★

Beverly Morris and Joyce Lockwood were house guests at the Bruce McIntyre home on Mirador terrace, Friday evening of last week. Acting out movie titles and the playing of games, with watermelon for the grand climax, bedtime came all too quickly. Keen morning appetites made quick work of pecan muffins and scrambled eggs. Beverly and her mother, Mrs. W. W. Morris of Beaumont, Calif., were recent visitors here in the town where they resided for so many months.

★ ★ ★ ★

! BUY WAR BONDS !

FUTURE BLESSED EVENT HERALDED WITH SHOWER

At the W. R. McClellan home in San Francisco, Mrs. E. F. Nordstrom (Marian Van Hook) as guest of honor at a baby shower, last Saturday evening, June 16.

There were about 25 guests present, among them several from Sharp Park and the North Coastside, and the whole affair was a complete surprise to Marian.

There were stork cradle favors and a cake with a stork poised in the center of it, with other attractive decorations in pink and blue.

Mrs. Nordstrom received many attractive gifts and her surprise and happiness were expressed in these words: "Is this for me?"

The honored guest is the daughter of Mr. and Mrs. W. T. Van Hook and the granddaughter of Mr. and Mrs. William Snell.

E. F. Nordstrom, F 2-c, is serving on a U. S. battleship.

★ ★ ★ ★

WALTON HEGSTRA IS ADOPTED BY STEP DAD

Joe Novak was handing out cigars Wednesday of this week to celebrate the occasion of a son, for in Redwood City on that day adoption proceedings were completed and Joe's long cherished dream is realized the adoption of Walton.

Joe and Walton have always been so fond of each other and it is fitting and proper that their family relationship should be bound more closely.

Walton will now be known in future as Walton Novak and all parties concerned are satisfied.

Congratulations!

Bill Wolf of San Mateo avenue will be home sometime between the 20th and 30th, arriving during the thirty day leave of his brother-in-law, Capt. Marvin Fairbanks.

The object of Insurance is to protect against financial loss due to destruction of:

YOUR PROPERTY
YOUR EARNING POWER
YOUR LEGAL LIABILITY

For the protection you should have at a price you can afford to pay, see:

J. TROGLIA

General Insurance Broker
Rockaway Beach
Sharp Park 2461
Member of Insurance Brokers' Exchange of San Francisco

WHEN IN DALY CITY

Get Good Food At

Peter's Restaurant

Closed Mondays For the Duration
Other Days Open 6 a. m. and Closes 8 p. m.

6286 Mission Street

House Repairing

Carpenter — Painter
Plasterer — Brick Work
Interior Decorator
House Roofing
14 Years of Trade School
Call Sharp Park 6771
JOHN McHUGH

BEESON Cleaners

For Coastside Pickup
Phone DElaware 1072
First Class Work
Hats · Rugs · Repairing
Alterations

BATTERIES CHARGED WHILE YOU WAIT
BUICK SPECIALISTS

HAMMERS **Repair Shop**

Complete Automotive Service
2941 Geary Boulevard
SKyline 7860
CHARLES DURAND

Sea Food Cafe

OPEN
Every Afternoon and Evening from 4 to 12
DANCING
County Rd. near Post Of.

Sharp Park Grocery

Open Every Day From 8 a. m. to 7 p. m. Except Sundays, When We Close at Noon.
Pick up Sunday Papers Before Store Closes.
FISH EVERY DAY OF WEEK
Plenty of Fresh Fruits and Vegetables at All Times
TELEPHONE SHARP PARK 5221
MR. AND MRS. W. H. BELL

JANOVITZ'S

IF YOU NEED IT — WE PROBABLY HAVE IT
TRY HERE FIRST
30 per cent Off on All Box Games.
SHARP PARK 5371
Pay Station P. G. & E. and Water Bills — Agent Peerless Laundry

PARKSIDE **SHOE RE-NU**

Pete Vernatchi, Prop.
2103 TARAVAL STREET cor. 31st Avenue
24 HOUR SERVICE If Work Is Brought In
Pick up will be made at Rees's Dude Ranch, Pedro Valley and Janovitz's in Sharp Park.

BYRNE **Radio**

We Have The PARTS & TUBES to FIX YOUR RADIO
Opposite Daly City Theater
Phone Randolph 7782

Bernice's BEAUTY NOOK

Next Door to Hangout
Phone Sharp Park 2111
If No Answer Call S. P. 5231
Beauty Work by Appointment with
BERNICE ENNOR

Glen Park Roofing Company

M. B. Castagnetto — Free Estimates
Bus. Ph. Randolph 5323 · Res. Ph. Delaware 7009
350 Ocean Avenue · 175 Dartmouth Street
SAN FRANCISCO, CALIF.

Associated Service Station

Marlette and Smith
AUTO REPAIRING
ALSO FARM EQUIPMENT
OFFICIAL AAA & NAC STATION
PHONE SHARP PARK 2821
Night Calls, Sharp Park 5201
24 HOUR TOWING

Highlights on Fourth of July Celebration

Members of the Coastside Sportsmen have been busy the last week ends building the dance floor for their coming picnic, July 4, 1945

The committee in charge has arranged a busy and enjoyable day for all attending the picnic. Besides races and sports for all ages there will be an obedience demonstration by the San Francisco Dog Training Club with their dogs.

At the last meeting of the Club a resolution was adopted endorsing the Half Moon Bay Harbor project. This was sent to District Council 7 of the Associated Sportsmen, where it was again passed and forwarded to the State Council for their adoption. This will assure the full support of the Sportsmen of the Northern part of the State in the project when needed.

The Coastside Sportsmen will meet next Tuesday, June 26 at the Firehouse. All Sportsmen' interested are invited to attend

! BUY WAR BONDS !

-:- Activity Calendar -:-

North Coast County Woter District, 3rd Wednesday of month, 8 p. m., Firehouse.

Sunitary District, 3rd Wednesday of month, 7 p. m. Firehouse.

P. T. A. regular monthly meeting, 4th Thursday of the month, at 8 p. m., Schoolhouse.

P. T. A. Whist, 3rd Friday of every month, 8:30 p. m. Schoolhouse.

P. T. A. Baby Clinic, 1st and 3rd Thursday of each month, 9 to 12 a. m., Schoolhouse.

Boy Scout Troop No. 29, every Friday evening, Firehouse.

Cub Scouts, every Wednesday, after school at Sexton home on Pacific avenue. 2nd Tuesday evening of month 7:30 p. m., Schoolhouse.

Sharp Park Volunteer Fire Dept 1st and 3rd Thursday evening of each month.

Sharp Park V. F. D. auxiliary, Whist 2nd Saturday evening of month, regular business meeting 1st Wednesday of the month.

Coastside Sportsmen's Club, last Tuesday of each month.

Ladies' Aid of Little Brown Church, 1st and 3rd Tuesday of each month at 8:00 p. m. at homes of members.

Library Hours, Monday 7:30 to 9:30 p. m.; Wednesday 2 to 4 p.m.; Friday 3 to 5 p. m.

Vallemar Improvement Club meets the last Sunday of every month at 7:30 p. m.

Rockaway Progressive Club, Inc meets the 1st Thursday of every month at 8 p. m. Also 3rd Thursday for social evening.

Pedro Valley Improvement Club regular business meeting 3rd Friday evening of every month. Social or Bingo meeting, the 1st Friday evening. Both at 8 p. m.

Mr. and Mrs. Jim Waln were surprised last Sunday by the arrival of Johnny Walsh, a former business associate, and his girl friend, "Dot", who fulfilled a long desire to visit their Sharp Park friends.

"Things to Do" Kept Sgt. Joe Beheler Busy While Here on Leave

While on leave recently from Ellington Field, Texas, Sgt. Joe Beheler spent much of that period with his mother, Mrs. Charles Bedford of Hilton Way, where also reside his two small sons, Billy and Charles.

Mr. Bedford is associated with the Arabian-American Oil Company of Arabia and the men folks all away there were so many things about the home and property that need fixin'.

The sergeant found so many "things to do"—things that savored of peace and not war, and with Billy, Charles and his mother to talk to while he worked, it was indeed the sort of vacation that most service men dream about, and a homecoming long to be remembered by their loved ones.

★ ★ ★ ★

FIVE GIRLS GRADUATE FROM ROCKAWAY SCHOOL

Five girls, comprising the graduating class of the Rockaway School for the year 1945 and including Roberta Kern, Gloria Berardi and Barbara Martin of Pedro Valley; Norma Iverson of Vallemar and Dorothy Probst of Rockaway Beach will enter high school this fall.

Wearing suits of fuschia and of pastel shades with corsages of white sweet peas and gardenias in their hair these teen age girls formed a part of the colorful floral decorations.

Mr. Gale, an instructor of public speaking and vocational guidance at Jefferson Union High School, gave the graduation address. Mrs. Hertha Rich of the school board presented the diplomas. The pupils sang several appropriate songs.

The Women's Club presented each graduate with a charm bracelet, each bearing two charms.

LYNN KAVKA FAMILY ENJOYING VISIT OF IOWA AND NEBRASKA KIN

Not having seen their California relatives for many months Wednesday of this week was a happy occasion for Mr. and Mrs. John Kavka of Omaha, Neb., and Mrs. Robert O'Neil of Council Bluffs, Ia., who arrived in San Bruno for a short visit. The visiting Kavkas are parents of Lynn and Mrs. O'Neil is his sister.

After her husband and daughter leave for home, Lynn's mother will continue her visit in the Poppy State at the home of her brother and sister residing in Riverside.

LYNN'S PRINT SHOP

657 San Mateo Avenue — San Bruno, Calif.
Phone San Bruno 2453
Wedding Announcements · Letterheads · Invoices
Business Cards · Statements · Ruled Forms
On The Coastside Phone
SHARP PARK BREAKERS
Phone Sharp Park 5611

Sometimes There's Quite a Crowd

Most of the time we can handle the thousands of Long Distance calls all right, but sometimes we need a little help from you.

That's when a Long Distance line is crowded and the operator says—"Please limit your call to 5 minutes."

WAR LOAN
Make the Seventh a Success

THE PACIFIC TELEPHONE AND TELEGRAPH COMPANY
1480 Burlingame Ave. Phone: Burlingame 3-4581

INSURANCE

SEE, WRITE OR PHONE
Frank Loney
Vallemar
Licensed Insurance Broker
FIRE — AUTOMOBILE
LIABILITY — PLATE GLASS
ALL RISKS
Sharp Park 2541

The Hangout

Short Orders, Sandwiches, Pies
"You Are a Stranger But Once"
Nell and Al—Sharp Park, Calif.
Phone Sharp Park 2971

BETTER THE RHINE WITHOUT THE BACON,
THAN THE BACON WITHOUT THE RHINE.
BUY BONDS

J and L MARKET
RAY AND HAZEL MURPHY

ORDINANCE NO. 6
SHARP PARK SANITARY DISTRICT SANITARY CODE.

AN ORDINANCE PROVIDING FOR THE EMPLOYMENT OF A SANITARY INSPECTOR, PROVIDING PERMITS AND FIXING FEES FOR THE INSTALLATION OF SANITARY SEWER LATERALS AND REGULATING PLUMBING, DRAINAGE AND SEWERING IN SHARP PARK SANITARY DISTRICT, AND PROVIDING A PENALTY FOR VIOLATION OF THE PROVISIONS THEREOF.

The Sanitary Board of Sharp Park Sanitary District, San Mateo County, California, does ordain as follows:

ARTICLE I. DEFINITIONS

Sec. 1.1. DEFINITIONS. For the purpose of this ordinance the terms as used herein are defined as follows:

Sec. 1.2. DISTRICT is the Sharp Park Sanitary District.

Sec. 1.3. SANITARY BOARD is the Sanitary Board of said District.

Sec. 1.4. DISTRICT SECRETARY is the Secretary of said Board.

Sec. 1.5. COUNTY is the County of San Mateo.

Sec. 1.6. PERSON is any person, firm, company, corporation or association.

Sec. 1.7. STREET is any public highway, road, street, avenue, alley, way, easement or right of way.

Sec. 1.8. SIDE SEWER is the part of the horizontal piping beginning at the foundation wall of any building and terminating in the main sewer, or septic tank.

Sec. 1.9. HOUSE SEWER is any sewer or drain beginning at the plumbing or drainage outlets of any buildings and running to the property line.

Sec. 1.10 LATERAL SEWER is the portion of the side sewer within a public street.

Sec. 1.11. OUTSIDE SEWER is a private sewer beyond the limits of the District.

Sec. 1.12. SUB-SOIL DRAIN is that part of the drainage system which conveys the ground or seepage water from the foot of the walls or below the cellar bottom independent of the house drain.

Sec. 1.13. PRIVATE SEWER is a sewer which has an independent sewage disposal not connected with a public sewer and which accommodates one or more houses.

Sec. 1.14. PLUMBING SYSTEM includes all plumbing fixtures and traps, or soil, waste, special waste and vent pipes, and all sanitary sewage pipes within the property lines of the premises.

ARTICLE II. GENERAL PROVISIONS

Sec. 2.1. RULES AND REGULATIONS. The following rules and regulations respecting sewer construction and disposal of sewage and drainage of buildings and connection to the sewerage system of said District are hereby adopted, and all work in respect thereto shall be performed as herein required and not otherwise.

Sec. 2.2. PURPOSE. This ordinance is intended to provide certain minimum standards, provisions and requirements for design, methods of construction and use of materials in sanitary sewerage facilities in lateral sewers hereafter installed, altered or repaired. This ordinance shall apply retroactively, and, in the event of an alteration or repair hereafter made, it shall apply only to the new materials and methods used therein.

Sec. 2.3. SHORT TITLE. This ordinance shall be known as Sharp Park Sanitary District Sanitary Code.

Sec. 2.4. POSTING. This ordinance shall be entered in the minutes of the Sanitary Board, and shall be published for one issue in the Sharp Park Breakers, and shall take effect upon the expiration of the week of such publication.

Sec. 2.5. VIOLATION UNLAWFUL. Following the effective date of this ordinance it shall be unlawful for any person to connect, construct, install or provide other means of sewage disposal from any building in said District except by connection to the sewerage system of said District in the manner as in this ordinance provided.

Sec. 2.6. PENALTY. Any person violating the provisions of this ordinance shall be deemed guilty of a misdemeanor and upon conviction thereof, shall be punished by a fine of not to exceed One Hundred Dollars ($100.00) or by imprisonment in the county jail of San Mateo County, California, not to exceed one (1) month, or both.

Sec. 2.7. SEWER CONNECTION WHEN MANDATORY. When any house or building is located within 150 feet of a public sewer, and is served by a private septic tank which is in need of repairs, cleaning out, or overflows, it shall be unlawful to service or repair said septic tank, and said house or building shall be forthwith connected to said public sewer.

Sec. 2.8. PRIVATE PROPERTY. The installation, use, maintenance, repair and inspection of all plumbing and sewers inside private property shall be subject to and governed by the Plumbing Ordinance of the County of San Mateo, now existing or as hereafter amended.

Sec. 2.9. PLUMBING INSPECTION. COMPENSATION. The Sanitary Board of said District shall employ some fit and qualified person to perform the duties of inspecting the installation, connection, maintenance and use of all lateral sewers and plumbing, sewersge, sanitary drainage work and facilities in connection therewith in said District, to be known as the Sanitary Inspector. The person so employed shall receive as compensation for his services for making inspections required to be made by the ordinances, and orders and regulations from time to time enacted and ordered by the Sanitary Board, a sum to be fixed by the Sanitary Board. He shall serve during the pleasure of said Board, and may be another district official.

Sec. 2.10. SANITARY INSPECTOR. CERTIFICATE. The testing of lateral sewers must be made in the presence of the Sanitary Inspector, and if the test proves satisfactory he shall issue a certificate to that effect.

Sec. 2.11. PREVIOUS NOTICE. In all cases twenty-four (24) hours' notice must be given and filed in the office of Sanitary Inspector when the work is sufficiently advanced for inspection.

Sec. 2.12. CONDEMNED WORK—NOTICE. When any lateral sewer has been inspected and the work condemned and no certificate of satisfactory completion given, a written notice to that effect shall be given informing the owner of the premises, or the agent of such owner, to repair the sewer in a workmanlike manner.

Sec. 2.13. FEES. A fee of $2.00 shall be paid to said District for inspecting a lateral sewer-installation.

Sec. 2.14. RIGHT OF ENTRY. The Sanitary Inspector shall wear or carry an official badge of office or other evidence establishing his position as such, and upon exhibiting same shall have the right of entry in and upon any and all buildings and premises within said District for the purpose of making inspections, re-inspections, or otherwise performing such duties as may be necessary in the enforcement of the provisions of this ordinance.

Sec. 2.15. RESPONSIBILITY FOR DEFECTS. All Plumbers shall be held strictly responsible for any and all acts of agents or employees done under this ordinance. Upon being notified by the Sanitary Inspector of any defect arising therefrom in any sewer or of any violation of this ordinance, the person or persons having charge of said work shall immediately correct the same.

ARTICLE III.
LATERAL SEWERS

Sec. 3.1. LATERAL SEWERS. PERMIT REQUIRED. A lateral sewer shall not be constructed or a connection made to the main sewer in the District without first obtaining a permit therefor from the Sanitary Inspector.

Sec. 3.2. APPLICATION. CONTENTS. In the application for a permit to construct a lateral sewer, or make a connection to any main sewer, the owner of the property, or his representative, shall describe, and shall show by a plat or diagram, the work proposed to be done, the exact location of the lateral sewer and the connection to the main sewer, and shall state the day upon which the proposed work will be commenced.

Sec. 3.3. PERMIT. DEPARTURE. When approved by the issuance of the permit such location shall not be departed from without written permission of the Sanitary Board or his authorized representative.

Sec. 3.4. JOINTS. Joint material used shall be O. K. Joint Compound or equal approved by the Sanitary Inspector.

Sec. 3.5. TRENCHES. INSPECTION. All trenches shall be left open and all lateral sewers and connections to the main sewer must be left open for inspection until inspected and approved in writing by the Sanitary Inspector. Upon written approval after such inspection, trenches shall immediately be backfilled, and the street restored to its original condition.

Sec. 3.6. TRENCHES. BACKFILLING. Trenches for lateral sewers within public streets shall be excavated and back filled and the pavement restored in strict accordance with the laws, ordinances and regulations of the State of California, County of San Mateo, or any department, authority or agency of either having jurisdiction of such street. Backfilling can only be done after inspection and approval of the work done. Upon failure within three days to correct any work as ordered by the Inspector, said work shall be corrected by the Inspector and the cost thereof deducted before remitting the balance of the cash bond to the applicant.

Sec. 3.7. BOND. A deposit of not more than $100.00, to be fixed by the Sanitary Inspector at the estimated cost thereof, shall be made with said Inspector to guarantee faithful performance of the provisions herein with reference to the construction of a lateral sewer, the whole of which shall be returned upon the completion of the work, when the work is done other than by said district. When said work is done by said district only the balance above the cost thereof shall be returned.

Sec. 3.8. LATERALS. Backfill shall be placed and thoroughly compacted under and on each side of the lateral sewer to a depth of four inches above the pipe. The balance of the trench shall be immediately backfilled to the surface of the adjacent ground in accordance with the general specification of the County of San Mateo, now existing or as hereafter amended.

Sec. 3.9. PAVEMENT. Where any existing pavement or surfacing in any street must be cut for the purpose of constructing any lateral sewer, the owner or his representative shall comply with all state and county laws, ordinances and regulations pertaining to the cutting, opening, replacing and repaving thereof, and shall obtain all permits and shall pay all fees required by the state or county or department having jurisdiction thereover. Pavement shall be restored to the character of improvement existing prior to the beginning of applicant's work.

Sec. 3.10. BARRIERS AND LIGHTS. The applicant shall maintain such barriers, lights and signs as are necessary to give warning to the public at all times that a lateral sewer is under construction and of any dangerous condition to be encountered as a result thereof. He shall also likewise protect the public in the use of the sidewalk against any such condition in connection with the construction of the house sewer.

Sec. 3.11. LIABILITY. The District and its officers and employees shall not be answerable for any liability for injury or death to any person or damage to any property arising during, or growing out of, the performance of any work by any such applicant. The applicant shall be answerable for, and shall save the District and its officers and employees harmless from, any such liability imposed by law upon the District or its officers or employees, including all costs, expenses, fees and interest incurred in defending same or seeking to enforce this provision. Applicant shall be solely liable for any defects in the performance of his work or any failures which may develop therein.

Sec. 3.12. LATERAL SEWER MATERIALS. Lateral sewers shall be constructed of No. 1 vitrified salt-glazed clay sewer pipe and fittings having an internal diameter of not less than four (4) inches, or of standard weight cast iron pipe having an internal diameter of not less than four (4) inches.

Sec. 3.13. MAIN CONNECTION. Lateral sewers shall be connected to the main sewer at a standard wye or tee branch, where such branch is installed in place in such main sewer within the street frontage of the property served by the main sewer and facing the said property. Where no such branch is available, connection to the main or lateral sewer shall be made by tapping the main sewer and making the connection therewith in a workmanlike manner, all of which shall be done under the supervision and direction and in the presence of the Sanitary Inspector. Any damage to the main pipe shall be repaired at the cost of the applicant to the satisfaction of the Sanitary Inspector.

Sec. 3.14. SEPARATE SEWERS. No two separate owners of adjacent lots fronting on the same street shall be permitted to join in the use of the same side sewer. Every house or building must be separately connected with a public sewer if such public sewer exists in the street or alley upon which the property abuts or in an easement which will serve said property. However, one or more houses or buildings located on the same lot and belonging to the same owner may be served with the same side sewer during the period of said ownership. Upon the subsequent subdivision and sale of a portion of said lot the portion not directly connected with such public sewer shall be separately so connected with a public sewer, and it shall be unlawful for the owner thereof to continue to use or maintain such indirect connection.

Sec. 3.15. INSPECTION. It shall be unlawful for any person to construct any new sewer or addition to any old sewer, without first reporting said proposed construction, or addition to the Sanitary Inspector. The fact of completion and readiness for inspection shall also be reported to the Sanitary Inspector. In no case shall the sewer be covered at any point, without the property lines, until the same has been inspected and accepted.

Sec. 3.16. ADDITIONAL INTERCEPTOR. When there is no sewer in the street and it is necessary to construct a private sewer to connect with a sewer in an adjacent street or alley, it must be laid in the street on which the houses front, and not through intervening lots or underneath houses without the consent of the Sanitary Board.

Sec. 3.17. STORM WATER PROHIBITED. No leaders from roofs and no surface drains for rain water shall be connected to any lateral sewer. No surface or sub-surface drainage, rain water, steam water or sprinkle shall be permitted to enter any lateral sewer by any device or method whatsoever, nor shall any septic tanks or cesspool or the drains therefrom be connected to any lateral sewer.

Sec. 3.18. WASTE PERMITS—SOLIDS. No person shall discharge any industrial waste or any garbage or any solid, semi-solid or liquid substance resulting from any industrial manufacturing or commercial process, or from any garage, service station or automobile washrack, into any main or lateral sewer in the District, without having obtained a permit to do so from the Sanitary Board. No person shall discharge into any sewer any waste, garbage, solid or dry material which will tend to cause stoppage or which is prohibited by ordinance.

Sec. 3.19. III. REGULATIONS. Permits to discharge such substances shall be granted in accordance with the special conditions of each case and shall be subject to reasonable rules, regulations and requirements, or prevent excessive alkalinity or acidity or excessive discharge of organic or inorganic substances in solution or in suspension, whether liquid, semi-solid or solid.

Sec. 3.20. III. REMOVAL OF SOLIDS. All persons discharging industrial wastes of whatsoever kind or nature into any lateral or street sewer shall by appropriate process remove all possible solid materials from the waste and shall neutralize or otherwise innocuously treat such wastes upon their premises so that the discharged wastes shall not have an excessive quantity of suspended or dissolved solids, nor an excessive biochemical oxygen demand, nor excessive alkalinity, acidity, corrosiveness or offensiveness.

ARTICLE IV.
OUTSIDE SEWERS

Sec. 4.1. PERMITS AND FEES. Permission shall not be granted to connect any outside lot sewer to any lateral or main sewer in the District unless a permit therefor is first obtained from the Sanitary Board, and a connection fee to be fixed by the Sanitary Board is paid to the Sanitary Inspector. An annual fee to be fixed by said Board shall be paid for such service on or before July 1st of each year for the ensuing year. Such fee shall be prorated for the period to the next June 30th, according to the number of months to run.

Sec. 4.2. SPECIAL OUTSIDE AGREEMENTS. Where special conditions exist relating to an outside sewer, they shall be the subject of a special contract made by the Sanitary Board.

Sec. 4.3. PERMIT OPTIONAL. The granting of such permission shall in any event be optional with the Sanitary Board.

Sec. 4.4. CONNECTION AGREEMENT. In no event shall such permission be granted unless the applicant shall first enter into a contract in writing whereby he shall bind himself, his heirs, successors and assigns to abide by all the ordinances, rules and regulations regulating the manner in which such sewer shall be used, the manner of connecting therewith, and the plumbing and drainage in connection therewith, and also shall agree relating to the use of said sewer, and agree to pay for such privilege for annual fee so fixed.

Passed and adopted at a regular meeting of the Sanitary Board of the Sharp Park Sanitary District, duly held on the 20th day of June, 1945, by the following vote:

AYES, and in favor thereof, Members:
Fry, McIntyre, Stamer, Walters, Williams.
NOES, Members: None.
ABSENT, Members: None.

ERNEST A. WILSON
Secretary.

APPROVED:
BRUCE B. McINTYRE.
President.

The foundation for the new firehouse at Rockaway Beach has been laid. Jacob Disch is the contractor and carpenter.

DON'T MISS

CONGRESSMAN JACK ANDERSON
on
Why No Chicken for Sunday Dinner
—also—
Bretton Woods and Free Trade
SATURDAY, JUNE 23
KQW 3:30 p. m. KHUB 4:15 p. m.

G. Carter Construction Co.
Masonry & Refractories
200 Davis Street
San Francisco
DOuglas 8590
Local Phone
Sharp Park 3401

"NORTH COAST SIDE GLANCES"

Mrs. A. H. Marker is visiting her son-in-law and daughter, Mr. and Mrs. V. M. Smith of Vallemar and will also visit another daughter in Stockton. The visitor has her home in San Diego.

Mr. and Mrs. Bob Leviera of San Francisco and daughter Sue were last week end house guests of the Frank Lometti extending their visit on into the present week. Mrs. Leviera and Mrs. Lometti are sisters.

At the regular monthly meting on Thursday, June 7, 1945, the Women's Club elected officers for the new school year. Mrs. Mabel Alonso was elected president and Inga Probst, secretary-tresurer. The next meeting will be held when school opens in the fall.

Another $1000 bond was sold by Anna Zucconi, this one to William Lagomarsino of Colma. Congratulations!

Remember, July 8, 1945, is the opening day for the Arts and Crafts vacation school here on the North Coastside, including Edgemar, Sharp Park, Vallemar, Rockaway Beach and Pedro Valley. Mrs. C. G. Gooch of San Jose avenue, assisted by the mothers of the children is conducting this worthwhile project.

Mr. and Mrs. J. I. Swaim left by Greyhound Wednesday evening of this week for a ten day vacation with relatives in Salt Lake City.

Clay Thompson has already joined up with the Merchant Marines. We know that wherever he serves "Doc" will give his best. We wish him happy and safe sailing, wherever he may go.

Sgt. Dey E. Heaslit is a patient at Letterman Hospital, where at present he is under observation.

! BUY WAR BONDS !

EDITOR CLEM
By Ralph Kemp

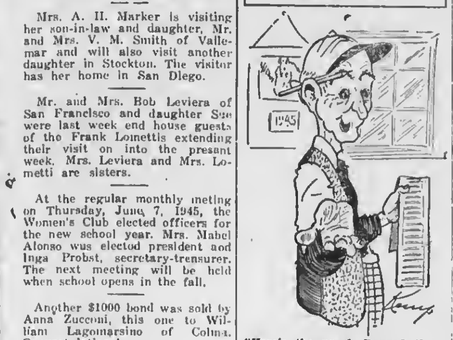

"Here's the proof. Danged if we ain't gotta go the limit to back the boys who's sufferin' and dying over there, with BONDS, BONDS, BONDS."

SCOUT LEADER LEAVES SOON FOR CHICO

Mr. and Mrs. Don Harvey and four children are leaving Sharp Park to make their future home in Chico, Calif., Mrs. Harvey and the children having already left and Don waiting around for his official transfer from the Pacific, Gas & Electric company.

Both graduates of the Chico High school and with a host of relatives and friends, whom formerly they saw only about once a year, the couple are looking forward to this transfer.

LADIES' AID HEAR REVIEW OF CONFERENCE AT RECENT MEETING

The members of the Ladies' Aid met Tuesday evening of this week at the Coy Thompson home on San Francisco boulevard.

Mesdames Joe Silva, Kalman Pell and C. P. McCarthy had each prepared a paper on the International Conference nearing its close in San Francisco. The treatises dealt with conference disappointments, progress and outstanding personalities.

A delicious luncheon was served by Mrs. Thompson, the hostess.

★ ★ ★ ★

ATTENTION!

To parents and those interested in the welfare of our children, there will be a mass meeting at the Fire Hall, Sharp Park, on Friday, June 29 at 8 p. m.

This meeting is being sponsored by SPIC, Inc., and will be an open forum for all of you who have ideas in bringing about the formation of a club or association for the school girl and the school boy.

A girl scout troop has been suggested. Others have proposed a girls' club. Any other ideas for the betterment of our school children will be given recognition and freely discussed.

The Sharp Park Improvement Club is powerless, unless it has the full co-operation of the parents.

After the mass meeting refreshments will be served under the joint chairmanship of Mrs. Neeley Turner and Miss Hilda Girard.

Please do not confuse this meeting with the one at the schoolhouse Friday of this week, June 22. Both are in the interest of child welfare. Be sure and attend both of them.

GARDEN CITY PRODUCTS CO.
Across the Street From Dan Newell's
POULTRY and DAIRY FEEDS
Pet Food and Garden Supplies
WE DELIVER ALONG CTASTSIDE
198 San Mateo Ave. Phone 1570 SAN BRUNO

Don't Drive a Booby Trap

Watch Out!
Lacking proper lubricants, your transmission and differential gears can chip or score—cause you plenty of sudden trouble. That's why these important points are included in Shell's check-up of vital parts during Shellubrication service.
SHELL
Care for your Car for your Country
New a New Golden Shell Motor Oil. Better than ever—at no increase in price—Golden Shell Motor Oil now has an additive that retards formation of sludge and lacquer. Try it!
SHELL OIL COMPANY, Incorporated
GENE'S—Phone Sharp Park 2801
Make a date for SHELLUBRICATION Today!

WARSHAWSKI'S
Dry Goods Store
at
6340 Mission Street
DALY CITY
carries
NEARLY Everything For the Home and Family

Wander Inn
Pedro Valley Highway 1

Joe & Maggie
On the Beach . . .
Bathing and Fishing
. . . It's Cozy Inside

EDWARD C. VAUGHAN
NOTARY PUBLIC
FOR NOTARY WORK
9:30 TO 10:30 A. M. and AFTER 8 EVENINGS
62 Carmel Avenue
SHARP PARK
San Mateo County
Telephone Sharp Park 2351

Shop In San Bruno
Your Closest Neighbor

Always Something New at
Model Mode
509-517 SAN MATEO AVE.
SAN BRUNO
Sports Wear Bags
HOSIERY - UNDERWEAR - DRESSES - SUITS - COATS

WHEN YOU THINK OF HOME THINK OF US
KIRKPATRICK & HENRY
COMPLETE HOME FURNISHINGS
"Where QUALITY Is Higher Than PRICE"
Phone San Bruno 2822 441 San Mateo Avenue
SAN BRUNO, CALIFORNIA

the MAN
505 SAN MATEO AVE.
SAN BRUNO
Hickok Belts, Braces and Jewelry
MacGregor Sportswear
Gold Medal Sport Suits
Reach Baseballs and Gloves

NEWELL'S
WHERE FRIENDS MEET
497 SAN MATEO AVE. --- SAN BRUNO
Phone San Bruno 89

Phone San Bruno 39
San Bruno Pharmacy
O. H. KNOWLTON
Proprietor
601 SAN MATEO AVE.
SAN BRUNO, CALIF.

San Bruno HARDWARE
GMG QUALITY PAINTS, VARNISHES AND ENAMELS
GARDEN AND HOME WORK SHOP TOOLS
650 San Mateo Ave.
(Across Street from Lynn's Print Shop)
San Bruno, Calif.

EL CAMINO THEATRE
SAN BRUNO Phone SAN BRUNO 20

458 CLUB
SAN BRUNO
(Not the Biggest but the Friendliest)
Cocktails and Liquors
Fred Mason - Art Annis
PHONE 1723

Watches Repaired
Prompt Attention
By Expert Craftsman of Many Years Experience
LEAVE WATCHES WITH
Frank Loney, Vallemar
or
SHARP PARK BREAKERS

! BUY WAR BONDS !

Sun., Mon., Tues.
June 24, 25, 26—
"Guest in the House"
Ann Baxter and Ralph Bellamy
"PAN AMERICAN"
Bill Perry and Audrey Long
June 27, 28, 29 and 30
Wed. Thru Sat.
"God Is My Co-Pilot"
Dennis Morgan
"What a Blonde"
Leon Errol
BUY WAR BONDS AND STAMPS AT THIS THEATRE
Doors Open Week Nights 5:15
Saturday and Sundays 12:45pm

STODICK'S
Stationery and Toys
430 San Mateo Avenue
San Bruno 1022-W

We Were Surprised Finding Ourselves Not to Blame!

In last week's issue of the Sharp Park Breakers in listing the home coming of one of our boys we failed to list his rating of sergeant and later were duly "raked over the coals" by an irate parent for so doing, which criticism we accepted meekly believing of course we were in the wrong. Later on referring to the sergeant's mailing card, we found that according to our record of him he still carried the private rating, due to the fact that we had never been informed of the promotion in status.

Every week for the past many months the personnel of this newspaper has spent at least an hour and a half typing Army and Navy addresses each week so that our boys in service here and overseas could read the home town newspaper and far be it from us to slight any one of them intentionally. Whether he be a native of the north, the south, the east or the west or whatever his nationality, if he be one of our boys he ranks high with us.

If we are not informed through government channels or through the boy's parents of an official rank, we are not mind readers.

★ ★ ★ ★

When fires start remember to call Sharp Park 2411 and the big fire truck, housed at Rockaway Beach will be on its way to help. This truck is furnished for the protection of this area and if we fail to call for its services we are depriving ourselves of the fire protection which is ours for the asking. Grass fires are dangerous this time of year.

MAKE ICE CREAM

At home—Any flavor—Delicious—Smooth—No ice crystals—No cooking—No re-whipping—No scorched flavor—Easy—Inexpensive—20 recipes in each 1½ pkg. Please send this ad for free full-size sample offer, or buy from your grocer.

LONDONDERRY

Brand Homemade Ice Cream STABILIZER

LONDONDERRY • 635 HOWARD, SAN FRANCISCO 3, CALIF.

SPENCER FAMILY SOON MOVING TO LAGUNITAS IN MARIN COUNTY

Mr. and Mrs. E. L. Spencer and daughter June Elaine have purchased a home in Lagunitas in Marin County and will soon be moving to the other side of the Goldeo Gate Bridge.

Due to the fact that relatives were coming to join the family group indefinitely, it was imperative that a larger house be obtained.

The Spencers' many friends here on the North Coastside will miss these kindly people so interested and helpful in church and civic affairs, but we understand that they are planning to join us on many an occasion.

We wish this grand family every success and happiness wherever they go.

★ ★ ★ ★

Betty Baker Receives Award for Essay on Soil Conservation

Among the list of winners in the recent essay contest on the subject dealing with soil conservation, the Board of Directors of the San Mateo County Soil Conservation District announced the winners. Among those receiving honors from Jefferson Union high school were our own Betty Baker who was awarded second prize.

She receive $5 in war stamps.

The schools participating in this contest are Pescadero Elementary and High schools, Half Moon Bay Elementary and High schools and Jefferson Union high school.

Of such outstanding quality are some of the compositions that the board are planning to send them for publication to nationally known magazines.

★ ★ ★ ★

The Arts and Crafts summer school for children will open shortly after the close of grammar school. Mrs. Rita Washington has volunteered to care for the real small tots, whose mothers are helping during the sessions of Arts and Crafts. Toys are needed for this department and anyone, who can spare a donation may leave same at the Janovitz store. Your help will be appreciated.

FOOD FOR THOUGHT

(From San Francisco News)

"The physician, not only saw what ailed the patient, though the source of difficulty might be the teeth. So he recommended a series of extractions.

"The prospect appeared to the patient to be quite an heroic operation. It took weeks for him to work up his courage to the point of consenting to the experiment. When he did go to the dentist, he took along his wife and a nurse to bolster his flagging fortitude. And of course he was administered a local anaesthetic.

"The payoff, however came later that day. Arriving home, and feeling both brave, sorry for himself and a trifle shaky, he picked up a copy of a magazine in which he read an article by a physician who said there was lots of needless tooth extracting being done.

"'By———,' exclaimed our hero. 'If I had read this article a few hours sooner, they never would have gotten those teeth out of me.'"

★ ★ ★ ★

Henry C. Hall, County Supervisor of Child Welfare and attendance will be at the schoolhouse Friday evening of this week to address parents and any others interested in a recreational school, here during the summer. These outdoor activities will tie in with the Arts and Crafts, the indoor activities. Primary teacher Beatrice Comini is also planning to attend this meeting. All those interested are invited to be at the schoolhouse at 7:30 sharp.

Earl Bray of Mirador Terrace is in Navy boot camp at San Diego and is hoping that he may be able to continue his training in radio.

The Ladies' Aid of the Little Brown Church now have $240 in the treasury. From the chain food food sale alone they realized over $30.00.

Benefit Yourselves Shop In San Mateo

GOOD COFFEE THAT YOU WILL LIKE . . .
DAILY LUNCH
"MIKE" YOU'R HOST
503 B Street San Mateo, Cal.

BRANSON'S MEN'S SHOP
Sport Coats — Hats
Slacks — Shirts — Ties
222 THIRD AVENUE
Telephone San Mateo 3-9103

Phone 3-1841
Leth's Beauty Studio
170 3rd Ave.
San Mateo, Cal.

FOREMAN'S CAMERA SHOP
PHOTOGRAPHIC SUPPLIES
GREETING CARDS
LEATHER GOODS
ARTISTS' SUPPLIES
SUN GLASSES
92 Third Avenue San Mateo

LOEWE & ZWIERLEIN
BALCONY KNITTING DEPT.
Large Selection Waste Paper Baskets and Inexpensive Unusual Gifts

Williamson's
FURNITURE FOR YOUR HOME
B STREET - SAN MATEO, CALIF.

POPE'S DRUG STORE
PERFUMES - STATIONERY
PRESCRIPTIONS
THIRD & B STS.

LOEWE & ZWIERLEIN
DEPT. STORE
317 - 325 B ST.
FURNITURE DEPT.
326 3rd Avenue

Singer Sewing Machine Co.
SALES - RENTAL - REPAIR
Dressmaking Classes
Daytime or Evenings
J. P. Montgomery, Mgr.
PHONE S. M. 4-1377

Jolin Furniture Co.
WINDOW SHADES
Linoleum - Congoleum Rugs
New and Used Furniture
214 B St. Phone S. M. 4-0209

Your War Bond Investment Is Your Investment In America . . .

BUS SCHEDULE TO SAN MATEO

LEAVES SHARP PARK 9:02 A. M.
ARRIVES IN SAN MATEO 10:20 A. M.
LEAVES SAN MATEO 3:05 P. M.
ARRIVES SHARP PARK 4:12 P. M.

Convenient connections may be made northbound and south bound from San Mateo.

GREYHOUND

W. C. LASSWELL AND CO.
Mortician
6154 Mission Street
DALY CITY, CALIF.
Randolph 0100 and
Randolph 0101

"HERE TURK AGAIN"

Pete and Anna's
Every Sunday
Wonderful Food 2 to 9 pm

Rockaway Quarry
ROCK - SAND - CEMENT
and Top Soil
PHONE SHARP PARK 2121

Sport Togs for Summer's Every Occasion
CAROLYN SHOP
140-3rd Ave. San Mateo

WARTIME SALES SERVICE!

Many girls and women, with no previous experience, are doing a valiant job of supplying home-front needs by working as salespeople in retail stores . . . doing their best to give helpful, pleasant service under difficult wartime conditions. Let's reciprocate by being pleasant, too!

Highland Acme Beverage Co.
207 S. Claremont St., San Mateo Distributors

SIX TEE INN
E. PACINI
Italian Dinners - Steaks - Chops
Chicken
Food That Satisfies Hungry Golfers Will Satisfy You.
WINE AND BEER
PHONE SHARP PARK 2981

NOW OPEN
Town Hall
EVERY EVENING AT SHARP PARK
Pool and Pocket Billiards
Soft Drinks
Ladies Also Welcome
FRANK GUSTAVSON, Prop.

Rockaway Cafe

AT THE BEACH
Rockaway Beach, Calif.
Steak Dinners, Chops, Delicious Hamburgers, Hot Dogs, Special luncheons and dinners can be arranged.
PHONE SHARP PARK 2441

SHARP PARK BREAKERS

VOLUME 7—NUMBER 28 AND FIRST TOWNSHIP NEWS FRIDAY, JUNE 29, 1945

Bruce McIntyre Gives Facts and Figures on Present Collections

Uncollected bills amounting to $2771.05 was Sharp Park's financial headache, April 30, 1944.

The tax rate for 1944-1945 was 69.91 and at that time $2500 in taxes was collected. If the uncollected amount had been paid it would and have been necessary then to levy a tax.

During the five months that the North Coast County Water District has been in operation only $2 has been lost in uncollected water bills here in Sharp Park. Only three accounts are 30 days past due, and at the present time we have on hand in the Sharp Park fund approximately $1000.

All obligations to date have been paid. Although the amount on hand is small, it is a start in building up an account from water sales alone, sufficient to conduct the current business of the Sharp Park area.

★ ★ ★ ★

To Citizens of Edgemar

The omission of the word "storage" in paragraph 4 of the circular, sent out to property owners of Edgemar, could give the wrong idea that water or water service could be had by some at $40 per lot and others at $5 (omission due to clerical error).

The paragraph should have read, "the estimated cost per 30 ft. lot for the complete system is $40. Where storage facilities only are provided the assessment is $5 per lot."

This is to provide for adequate water storage for present and for the future expansion of the system.

The directors in going over the tract with the engineer were desirous of keeping costs as low as possible and yet give all present residents an adequate supply and provide for reasonable future expansion as circular fully explains.

It can readily be understood that to lay water mains on all streets, that are at present only on the map, would be unwise.

It is desirable from a business point of view to keep the development of a tract as central as possible and give water service to all who desire it, that is, it is not good sense to press for development of outlying districts before the main and central areas are built up.

The directors and engineer had that in mind when drawing up proposed system. Any new development in future, outside of proposed areas, will be paid for at the same rate of $40 per 30 foot lot, depending upon circumstances prevailing at that time.

It must also be understood that directors of public water districts, legal adviser and engineer are only a medium for carrying out the laws and directives as laid down by the California State Legislature in the Water Act of 1913 and subsequent rules and regulations governing public distribution of water.

There are unavoidable delays due to many causes, such as legal red tape, transportation, scarcity of materials, etc. However, we are well on the way. At the last regular meeting of the board bids were opened for pumping plant and other equipment. In the next few days plans should be out to contractors and actual work should begin about the middle of August, as contractors have a 30 day period for preliminary survey before bids are awarded.

The directors' meeting is held the third Wednesday in each month, and anyone wishing any information should not hesitate to be on hand and ask questions.

(Signed)
L. H. Germain
Director for Edgemar
B. B. McIntyre
Chairman North Coast County Water District.

Mark Sackett of Santa Maria avenue left, Monday of this week, for Mason City, Iowa and Northern Missouta for a month's vacation.

No More Proud Sight

ALL THE WORLD looks to The American Flag as the symbol of freedom from aggression and a guarantee that peace and righteousness shall prevail. This, official insignia of the Mighty Seventh War Loan, shows the raising of the flag on Iwo Jima by U. S. Marines. It is the picture that has been more widely used than any in this war, proceeds of which the AP donated to service relief.

No Fault of Fire Truck Siren Was Not Sounded

To the Residents of Pedro Valley

The members of the Pedro Valley Improvement Association wish it to be known that although their fire truck was in perfect operating condition, due to a misunderstanding, the siren was not blown, therefore the volunteer firemen did not respond to put out the recent fire on Sunday, June 10th.

We regret this as the volunteer firemen have worked very hard to get and keep the truck in order, and we sincerely hope that they get a better break next time.

However the Rockaway truck did an excellent job and we wish to extend our appreciation to them for their quick response. We feel that we cannot have too much fire protection, especially the property owners appreciate this service as it enhances the value of their property also.

Sincerely
Pres.—Geo. J. Mahoney
Sec.—Mildred Buchman
Fire Chief—Victor Magatti
Pedro Valley Improvement Assn.

State Vocational Institution Site Not Yet Determined

Mrs. Maude L. Pitschke
Sharp Park Breakers
P. O. Box 22
Sharp Park, California

Dear Mrs. Pitschke:

This will acknowledge your letter of June 18th. The determination of whether or not the State will make efforts to locate the California Vocational Institution on the Sharp Park facilities on a temporary basis has not yet been made.

Should we determine upon exploring this possibility more fully, we will be glad to advise you.

Yours very truly,
Richard A. McGee
Director of Corrections.

Henry Hall Lauds Our Teachers Interested In Vacation School

Henry Hall, county supervisor of child welfare and attendance, in his address Friday evening of last week to those interested in a vacational school, here in Sharp Park, praised our local teachers, who were so interested in the welfare of children as to return during vacation to boost the recreational program.

The speaker was impressed by the enthusiasm shown and a committee was formed as a temporary group to start the ball rolling.

Mr. Hall said he would contact the recreational commissioner of San Mateo county to find out what he could do to help us and will be on hand Friday evening of this week, this evening at the meeting to report his accomplishments.

Teachers Beatrice Comini and Mary Deury were present at this meeting. Every North Coastside citizen will be asked to furnish representatives for the committee.

All those interested in a recreational school, including supervised play is urged to be on hand this evening, June 29, at the fire-house at 7:30.

★ ★ ★ ★

Golf Course News

Lido Laudi is now the favorite at the Lincoln Golf Course, where the Call Bulletin tournament now being played is creating much local interest, due to the fact that one of our boys is rated among the best.

Lido, too, is doing a lot of private coaching to would-be golfers, there being no better, more healthful way to rid oneself of unwanted pounds than to swing clubs and follow the ball at the Sharp Park golf course. With an experienced teacher like Lido, one can loose weight while he learns.

FOURTH of JULY, 1945

On the Fourth of July as a free people, we have been accustomed to patriotic oratory, to the blare of hands and the tramp of marching feet as the veterans of past wars paraded by. We have felt a glow of pride and a sense of our great inheritance as the moving words of our Declaration of Independence were read to us. And we have gone to our homes when the celebration was over, with a new-born understanding of the great gift that our forefathers and the brave men who followed them, gave us—when they gave us America and American liberty.

That was in normal times, in peace times, with our loved ones gathered around us for the family and national holiday—with the sun shining brightly, with everything well with our world, and with fireworks scheduled in the park during the evening. We were patriotic, yes, in our easy-going fashion. We were even grateful, some of us, to those who had died to make it possible—and maybe even humble as we counted how much we owed them. But to many of us, the Fourth of July was just a holiday from work—a time to go fishing or hunting, a time to make merry.

This year it is different—as different as blood from wine. We will still do many of the same things. We will still stand with bared heads as the Flag goes by, but we will see the red in The Red, White and Blue this year, and we will not think of our independence as something which some ancient forebears granted us, but as a precious, vital, living thing which our own sons and brothers are risking their lives to preserve.

On July 4, 1945, we know the price of liberty. We know that the Declaration of Independence is an immortal document only because mortal men—the men of this community and of all cities and towns of America—are willing to die to preserve it.

RETIRED ARMY OFFICER ATTRACTED TO THIS SHARP PARK AREA

Colonel and Mrs. Charles V. Butler and their son, 1st Lt. Donald of the Army and wife, Marie, daughter of Major General Lapham, spent last Sunday at the home of Lieut. and Mrs. J. L. McCorkle of San Mateo avenue.

Donald returned from overseas is distinguished by having served with the invasion forces in Africa, Sicily, Italy, France and Germany. The lieutenant was a member of the 30th infantry, a regiment of the renowned 3rd Division. He was overseas thirty months.

Donald had a brother, Phillip by name, serving in the same division. After each engagement the two would get together.

Colonel Butler and family are manifesting considerable interest in the beauty and climatic attractiveness of this area and to live near an old army pal, Lieut. McCorkle, would be an almost perfect setup.

James Earl Moore Is Christened at Little Brown Church

Corp. Sonney Earl Moore, now stationed in the Philippines would have been proud of his three months-old son, James Earl, last Sunday, June 24, at the little fellow's christening held in the Little Brown Church, here in Sharp Park.

James was carried by his maternal great aunt, James Campbell of Alameda, the family group including Mrs. Campbell, great aunt and son Robert Laures, the baby's mother and his maternal grandparents, Mr. and Mrs. Jas Pierce of Clarendon road, the latter host and hostess at a delicious home cooked dinner following the baptismal service.

Corporal Moore is connected with the canine department of the army, as before the war he was in the dog training business, putting on acts for the Shrine Circus.

Letter in Part to Earl and Hazel Nickola From Bob Bowman

June 14, 1945

Dear Folk,

How are you and how old Sharp Park? Well, I'm just fine. I am way down in the tropics and I wish I were back in "Sharpo Parko."

On the way down I [illegible] transport I heard a couple of [illegible] song about "How I wish I was back at Hazel's and I did." And of course I had a great [illegible] in the cards test and [illegible] what they were talking [illegible] fine told me, "O, sure you [illegible] the States near Frisco [illegible] called Sharp Park."

Then I was in a [illegible] Tents, tents and tents in [illegible] me to the rest of the [illegible] and dogs.

I can't tell you where I am [illegible] that I have seen, but I [illegible] out there is a hell of a [illegible] in these parts and the [illegible] back home should get [illegible] heads it is not over yet.

I hope to be home [illegible] January or February [illegible] time I'll keep working [illegible] about home.

Love to all
Bob Bowman

(Editor's Note: The Bowman [illegible] resided on B [illegible] and Angelica (on Brighton road.)

★ ★ ★ ★

MASON CITY, IOWA GROUP HONOR CORP. VASBINDER AT GOLDEN GATE PARK

Corp Wade J. Vasbinder left this week for St. Louis and from there to Kelly Field, Texas, where he will complete a grand thirty days furlough with relatives and friends.

"Bootsie" as the corporal is affectionately designated by those who know him best, was a guest honor at a Mason City, Iowa, farewell dinner at Golden Gate Park a week ago, and the guests included many residents of the Hawkeye state. Among the group were Mr. and Mrs. Charles Robinson of Mason City and Richmond, Mr. and Mrs. [illegible] Kolwinska of Hatfield and Sharp Park, the Mr. and Mrs. Vasbinders, parents of "Bootsie"; Mr. and Mrs. and Eulalia Hall, the Merle Potters and children Larry and Richard; Mark Sackett, daughter Mrs. Frederick (Laverne) Bell. The E. L. Spencers only in the throes of moving, were unable to attend.

Kenneth Wenda of the U. S. Navy and stationed at Manila was unable to attend due to military restrictions, a disappointment to both Wade and Kenneth, who have been friends since early childhood.

★ ★ ★ ★

FRISCO MARKET BEING ENLARGED ABOUT TWICE ITS FORMER SIZE

In about ten days it is expected that the Frisco Market, owned and operated by Frank Lai, will be complete and almost twice its present size.

James Hawthorne, local carpenter, is now working on the interior. There will be new display stands, shelves and counters.

Lido, when not engaged at the golf course, is helping out at the store.

★ ★ ★ ★

That government is the strongest of which every man feels himself a part. Thomas Jefferson.

FIRE CALLS

DAYTIME ONLY
Sharp Park 2411 or 5221

NIGHT TIME ONLY
Sharp Park 2411 or 5611

POLICE PROTECTION
Deputy Sheriff C. Lockwood
Sharp Park 6431

PEDRO FIRE DEPT.
Sharp Park 3181 (Magrin) or
Sharp Park 3182 (Rees)

SHARP PARK BREAKERS

And FIRST TOWNSHIP NEWS

A Newspaper of General Circulation

Sharp Park, San Mateo County, California

M. L. PITSCHKE - - - Editor and Publisher

Phone Sharp Park 5611

$2.00 PER YEAR — $1.25 FOR 6 MONTHS

Entered as second-class matter, November 17, 1939, at the Postoffice at Sharp Park, California, under the Act of March 3, 1879

SUBSCRIBERS SERVICE

FOR SALE—House, nicely finished; knotty pine; large living room, bedroom, kitchen and dinette; bath with tub and shower. Large garage with extra room; two built in beds. Nice grounds, flowers, shrubs and fish pond. Will sell furnished or unfurnished. 371 Carmel avenue, Sharp Park. Phone S. P. 2091.

FOR SALE—Five room house near Coast Guard barracks on Paloma ave. Plastered. The fireplace is really something. Bedroom 14 ft. square. Living room 18x19. Two gas heaters, hot water heater. Hot and cold water in garage for laundry. Place partly furnished. See E. L. Spencer.

WANTED—To care for children day or evening. Can arrange by day, week or month. See Mrs. M.C. Richards, 227 Brighton Rd. or write to P. O. Box 215, Sharp Park, Calif.

FOR SALE—1940 Plymouth Tudor. Will take two adjoining lots in trade. Call Sharp Park 2071. Mrs. M. F. Payne.

WANTED—To care for children daytime and evenings; 35 cents per hour if service is rendered at individual's home, transportation must be supplied. Call at home on Santa Rosa avenue, diagonally across from postoffice.

★ ★ ★ ★

Mr. and Mrs. Howard Taylor and daughter, Patricia, of Montara; Mrs. Vera Cook and Miss Rachel Luna of San Francisco, and Virgil Davis spent last Sunday at the Lawrence Davis home on Kobala avenue, enjoying a delicious dinner prepared by Mrs. Davis.

NEW GREAT UNCLE AND AUNT IN LIMELIGHT

It is something being an aunt and uncle, but to merit the title of GREAT aunt and uncle is an honor that few can claim. Therefore, if Mr. and Mrs. James Fenton of Carmel avenue appear unduly chesty or do a bit of bragging its only because last week that ever welcome, but overworked feathered sage, the stork, brought a baby girl to T/Sgt. and Mrs. Lee Fenton of Petaluma via the Santa Rosa Hospital. Lee is a nephew of "Jim" Fenton and the advent of tiny Barbara Jean creates the relationship of great uncle and aunt for the elder Fentons. The little miss weighed 6 pounds 4 ounces and her first birthday was Thursday, June 21, 1945, at 12:38 o'clock.

Mrs. La Suer of Aurora, Ill., the baby's maternal grandmother, came out to spend a month with son-in-law, daughter and Barbara Jean, the baby and her mother returning last Sunday.

It's a grand setup to have cooperative relatives to help out on important occasions such as this. Congratulations!

Sea Food Cafe

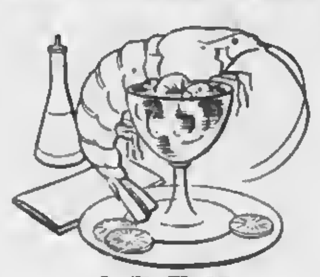

OPEN

Every Afternoon and Evening from 4 to 12

DANCING

County Rd. near Post Of.

CHURCH SERVICES

OCEAN SHORE PARISH

The Little Brown Church By the Sea

H. D. Harkins, Minister

"Independence Sunday" Special music.

Pastor's sermon theme, "The Spirit of Liberty," 7:45 p. m.

Bible School classes for all grades, 10 a. m.

Hour of prayer and Fellowship, Wednesday, 7:45 p. m.

The Church with a hearty welcome for all.

CATHOLIC SERVICES

At Rockoway Beach Church every Friday from 10:45 a. m. to 11:45 a. m. religious instructions to the children by the Sisters of the Holy Family.

At Sharp Park in the Firemen's Hall, every Friday from 9:30 a. m. to 10:30 a. m. religious instruction.

At Rockaway Church, every Sunday at 10 a. m. Mass with singing and sermon by the clergy of Colma Parish.

TABERNACLE S. D. A. CHURCH

675 Capp Street (In Mission District)

Sabbath morning worship—Saturday 11 a. m.

Sabbath school, 9:30 a. m.

Prayer meeting Wednesday, 8 p. m.

Young people's M. V. S. Saturday, 5 p. m.

Radio program: Every Sunday, 10.10 p. m., KVA

CHRISTIAN SCIENCE CHURCHES

"Christian Science" is the subject of the Lesson-Sermon in Christian Science churches on July 1. The Golden Text, from Hebrews, reads: "Lift up the hands which hang down, and the feeble knees; and make straight paths for your feet, lest that which is lame be turned out of the way; but let it rather be healed" (12: 12, 13).

Among the Bible citations in the sermon is Matthew 5:16: "Let your light so shine before men, that they may see your good works, and glorify your Father which is in heaven." Correlative to this verse is the following passage from "Science and Health with Key to the Scriptures" by Mary Baker Eddy: "As time moves on, the healing elements of pure Christianity will be fairly dealt with; they will be sought and taught, and will glow in all the grandeur of universal goodness" (p. 329).

★ ★ ★ ★

Mr. and Mrs. "Shorty" Simons have been doing an extensive job of cement work including a driveway, a walk and a strip in front of the property line. This work will beautify as well as protect the couples' Montara avenue home.

The object of insurance is to protect against financial loss due to destruction of:

YOUR PROPERTY
YOUR EARNING POWER
YOUR LEGAL LIABILITY

For the protection you should have at a price you can afford to pay see:

J. TROGLIA

General Insurance Broker
Rockaway Beach
Sharp Park 2461
Member of Insurance Brokers' Exchange of San Francisco

HAWTHORNE HOUSE RECEIVES INITIAL WARMING FROM FRIENDS

Mr. and Mrs. James Hawthorne only recently having moved into their newly built home on San Mateo avenue, received a house warming long to be remembered last Saturday evening, each guest contributing toward a fireplace set for beauty and comfort.

The guests included the Jim Fentons, the William Snells, the Harry Popes, Anna Arrison, Mr. and Mrs. Ulick Burke, the Frank Lomettis, Mrs. Thomas Yorks, Marie Fox, Bert Wallace, Mr. and Mrs. Joe Silva, Mr. and Mrs. James Waln and their friends, the Missons and the Henry Gumier from San Francisco.

★ ★ ★ ★

Lt. and Mrs. Kalman Pell and small son of Eastlake avenue recently purchased the former "Gus" Gustafson home on Paloma avenue, where they plan to move in the near future as soon as liveable quarters can be arranged. Latterly little they plan to reconvert the spacious interior into an attractive home with surrounding grounds in matching harmony.

Miss Donna Rae Cook is at home with grandparents, Mr. and Mrs. Lawrence Davis of Kobala avenue, after visiting Thursday of last week to Sunday with her mother in San Francisco.

U S Ed Fernandez is still stationed at Ft. Meade, Md. For how long no one knows.

★ ★ ★ ★

! BUY WAR BONDS !

★ ★ ★ ★

BATTERIES CHARGED WHILE YOU WAIT

BUICK SPECIALISTS

HAMMERS

Repair Shop

Complete Automotive Service
2941 Geary Boulevard
SKyline 7860

CHARLES DURAND

BEESON

Cleaners

For Coastside Pickup

Phone DElaware 1072

First Class Work

Hats · Rugs · Repairing

Alterations

Bailey Ellis has not sold his fish grotto as has been reported. Business is still being conducted, as we go to press, under the same management. However, the Ellis family would like to report the presence of rabbit thieves who already have stolen some valuable stock. We also learned that a telephone booth was recently robbed. It has been reported that chickens have been stolen. The Ellises are reporting their loss so that we all may be alert to any similar situation and possibly identify the culprit.

W. C. LASSWELL AND CO.

Mortician

6154 Mission Street
DALY CITY, CALIF.

Randolph 0100 and Randolph 0101

WARSHAWSKI'S

Dry Goods Store

at

6340 Mission Street
DALY CITY

carries

NEARLY Everything For the Home and Family

BYRNE

Radio

We Have The PARTS & TUBES to FIX YOUR RADIO
Opposite Daly City Theater
Phone Randolph 7782

WHEN IN DALY CITY

Get Good Food At

Peter's Restaurant

Closed Mondays For the Duration
Other Days Open 6 a. m. and Closes 8 p. m.

6286 Mission Street

Sharp Park Grocery

Open Every Day From 8 a. m. to 7 p. m. Except Sundays, When We Close at Noon.

Pick up Sunday Papers Before Store Closes.

FISH EVERY DAY OF WEEK

Plenty of Fresh Fruits and Vegetables at All Times

TELEPHONE SHARP PARK 5221

MR. AND MRS. W. H. BELL

JANOVITZ'S

30 percent Off on All Box Games!

SHARP PARK 5371

Pay Station P. G. & E. and Water Bills — Agent Peerless Laundry

PARKSIDE

SHOE RE-NU

Pete Vernalchi, Prop.

2103 TARAVAL STREET cor. 31st Avenue

24 HOUR SERVICE If Work Is Brought In

Pick up will be made at Rees's Dude Ranch, Pedro Valley and Janovitz's in Sharp Park.

Bernice's

BEAUTY NOOK

Next Door to Hangout

Phone Sharp Park 2111
If No Answer Call S. P. 5231

Beauty Work by Appointment with

BERNICE ENNOR

Glen Park Roofing Company

M. B. Castagnetto — Free Estimates

Bus. Ph. Randolph 5323 · Res. Ph. Delaware 7009

350 Ocean Avenue - 175 Dartmouth Street

SAN FRANCISCO, CALIF.

Associated Service Station

Marlette and Smith

AUTO REPAIRING
ALSO FARM EQUIPMENT

OFFICIAL AAA & NAC STATION

PHONE SHARP PARK 2821

Night Calls, Sharp Park 5201
24 HOUR TOWING

"NORTH COAST SIDE GLANCES"

Ensign Frank Piltz is continuing training at Pearl Harbor, where Uncle Sam no doubt is aiming to make an expert out of this home boy.

A birthday bridge and luncheon in honor of Mrs. James Waln was enjoyed at the Joe Silva home Thursday of last week and included the following guests:

Mesdames Louise Patry, Lucile Fenton, Jule Rueckert, Angel Stenenson, Phylis McIntyre, Sally Rogers, Alice Williams, Agnes Pope, Anna Arrison, Juliette Waln and the hostess, Mrs. Silva. White birthday cake with blue candles was almost too beautiful to eat, the main dish being a combination of cheese, asparagus and toast.

All copy for this newspaper should be turned in not later than Wednesday noon as most of the type is set Wednesday afternoon and the press work done the following day. Exceptional cases will not be overlooked.

Dr. and Mrs. E. C. Kading of Paloma avenue recently returned from Seigler Springs, where the couple enjoyed a much needed two weeks vocation. Hot baths, sunburn and tan were refreshing features for two tired people.

★ ★ ★ ★

Mrs. Rosie Rovoi celebrated her birthday last Sundny, with two delicious cakes as a part of the home cooked Italian dinner. Mr. and Mrs. Joe Rovegno of San Francisco were guests. Mrs. Rovegno (Violet) is a daughter of the Rovais.

A change of address received at this office shows a change of location for the H. Dullum family now residing in San Bruno, having moved there recently from Portland, Ore. Evidently they are looking this way and we hope they will return to Sharp Park.

Chester Cylrus of San Mateo a ... has taken over a Mobile ... station in Sebastopol and is already operating the new business. Mrs. Cylrus and daughter Margaret and niece Barbara Lantz will follow as soon as suitable living quarters can be located.

LEMON PIE

(Anonymous)

1¼ cups sugar
¼ teaspoon salt
6 level tablespoons cornstarch
2 cups boiling water
Grated rind of 1 lemon
4 tablespoons butter
3 egg yolks
½ cup lemon juice
Pastry

Mix sugar, salt and cornstorch. Add water and grated rind of lemon. Cook gently, stirring until thickened. Simmer for 10 minutes. Add butter. Pour hot mixture over egg yolks and lemon juice, which have been beaten together. Fold in 3 or 4 tablespoons of meringue. Pour into a lightly browned pie shell and cover with remaining meringue. Brown slowly in a 350 degree oven (about 18 minutes). Cool before serving. This recipe will make a fat nine inch pie, with the crust built up high to hold the mixture.

MERINGUE

3 egg whites
¼ teaspoon salt
1 teaspoon lemon juice
½ teaspoon baking powder
6 tablespoon sugar
Cinnamon to taste

Add salt, boking powder and lemon juice to egg white. Beat to a stiff foam. Add sugar, one tablespoon at a time beating well after each addition. Add cinnamon and mix well.

★ ★ ★ ★

! BUY WAR BONDS !

The Hangout

Short Orders, Sandwiches, Dinners
"You Are a Stranger Here But Once"
Nell and Al—Sharp Park, Calif.
Phone Sharp Park 2971

INSURANCE

SEE, WRITE OR PHONE

Frank Loney

Vallemar

Licensed Insurance Broker

FIRE — AUTOMOBILE
LIABILITY — PLATE GLASS
ALL RISKS

Sharp Park 2541

GARDEN CITY PRODUCTS CO.

Across the Street From Dan Newell's
POULTRY and DAIRY FEEDS
Pet Food and Garden Supplies
WE DELIVER ALONG COASTSIDE

498 San Mateo Ave. Phone 1570 — SAN BRUNO

Don't Drive a Booby Trap

Watch Out!

Lacking proper lubricants, your transmission and differential gears can chip or score—cause you plenty of sudden trouble. That's why these important points are included in Shell's check-up of vital parts during Shellubrication service.

Now a New Golden Shell Motor Oil. Better than ever—at no increase in price—Golden Shell Motor Oil now has an additive that retards formation of sludge and lacquer. Try it!

SHELL OIL COMPANY, *Incorporated*

SHELL — Care for your Car for your Country

GENE'S—Phone Sharp Park 2801

Make a date for SHELLUBRICATION Today!

House Repairing

Carpenter — Painter
Plasterer — Brick Work
Interior Decorator
House Roofing
14 Years of Trade School
Call Sharp Park 6771
JOHN McHUGH

Wander Inn

Pedro Valley Highway 1

Joe & Maggie

On the Beach ... Bathing and Fishing

... It's Cozy Inside

EDWARD C. VAUGHAN

NOTARY PUBLIC

FOR NOTARY WORK
9:30 TO 10:30 A. M. and AFTER 8 EVENINGS

62 Carmel Avenue
SHARP PARK
San Mateo County
Telephone Sharp Park 2251

Shop In San Bruno Your Closest Neighbor

Always Something New at

Model Mode

509-517 SAN MATEO AVE.
Sports Wear — SAN BRUNO — Bags
HOSIERY - UNDERWEAR - DRESSES - SUITS - COATS

WHEN YOU THINK OF HOME THINK OF US

KIRKPATRICK & HENRY

COMPLETE HOME FURNISHINGS
"Where QUALITY Is Higher Than PRICE"
Phone San Bruno 2822 — 441 San Mateo Avenue
SAN BRUNO, CALIFORNIA

the MAN

505 SAN MATEO AVE.
SAN BRUNO

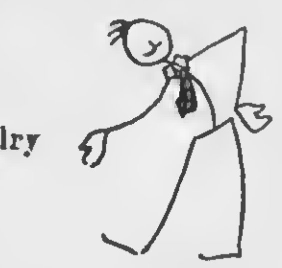

Hickok Belts, Braces and Jewelry
MacGregor Sportswear
Gold Medal Sport Suits
Reach Baseballs and Gloves

NEWELL'S

WHERE FRIENDS MEET

407 SAN MATEO AVE. --- SAN BRUNO
Phone San Bruno 89

Phone San Bruno 39

San Bruno Pharmacy

O. H. KNOWLTON
Proprietor

601 SAN MATEO AVE.
SAN BRUNO, CALIF.

San Bruno HARDWARE

GMG QUALITY PAINTS, VARNISHES AND ENAMELS
GARDEN AND HOME WORK SHOP TOOLS
650 San Mateo Ave.
(Across Street from Lynn's Print Shop)
San Bruno, Calif.

EL CAMINO THEATRE

SAN BRUNO — Phone SAN BRUNO 20

Sun., Mon., Tues.
July 1, 2, and 3
"Salome, Where She Danced"
Yvonne De Carlo
David Bruce
"Her Lucky Night"
Andrew Sisters
Noah Beery, Jr.

Wed. Thru Sat.
July 4, 5, 6, and 7
"The Affairs of Susan"
Joan Fontaine
"I'll Remember April"
Gloria Jean
George Brent
Kirby Grant

Continuous Performance Every Wednesday Beginning 12:45
BUY WAR BONDS AND STAMPS AT THIS THEATRE
Doors Open Week Nights 5:45
Saturday and Sundays 12:45pm

458 CLUB

SAN BRUNO

(Not the Biggest but the Friendliest)

Cocktails and Liquors

Fred Mason - Art Annis
PHONE 1723

Watches Repaired

Prompt Attention

By Expert Craftsman of Many Years Experience

LEAVE WATCHES WITH
Frank Loney, Vallemar
or
SHARP PARK BREAKERS

STODICK'S
Stationery and Toys
430 San Mateo Avenue
San Bruno 1022-W

! BUY WAR BONDS !

LINDA AND EDDIE BRAY CELEBRATED BIRTHDAYS WITH LITTLE FRIENDS

As their birthdays fall on the same date, Monday, June 11, 1945, Linda and Eddie Bray, 4 and 1 year respectively, celebrated the glad event together and their mother, Mrs. Earl Bray, carried out the circus idea. The center piece at the party table was circus wagon filled with surprises all fastened to strings which each guest pulled before leaving, the boys drawing little toys and the girls novelty animal pins.

Linda's party cake was encircled with gay frosted animal cookies with four candles in the center. Eddie's cake was plain white with a rabbit candle in the center. Stuffed animals and toys were here and there about the rooms.

The younger children were accompanied by their mothers and included Mrs. Coy Thompson with Juny and Carol, Mrs. James Frederick with Marinn and Buster, Mrs. Pell with son Larry, Mrs. Curtis Shirley with Ann and Richard, Mrs. H. D. Harkins with granddaughter Faith, Mrs. Chester Cydrus and niece Barbara Lantz and Dortha Butler.

There were many lovely gifts for the two guests of honor to open and enjoy.

Grandfather Henry Bray of Oakland also celebrated his natal day on June 11, 1945.

★ ★ ★ ★

ALL IN FUN AND NOT TO BE TAKEN SERIOUSLY

To Von Carl Blissenbach:

It is understood you have gone into the chicken business wholesale, instead of retail. Please advise through Sharp Park Breakers. Signed: —J. H.

SUNDAY SCHOOL CLASS VISIT DOLORES MISSION AT THE LITTLE BROWN CH.

Following their study of Missions during the period of Sunday School at the Little Brown Church for the past several weeks, the well taught lessons were finaled in a visit to Dolores Mission in San Francisco where the children were shown through the Mission and the old burial ground by a priest.

Following this pilgrimage the children and their chaperons enjoyed a picnic lunch at the zoo.

The children included Darlyn and Madonna Pope, Gloria Croxton, Fay West, Bonnie Daly, Darnie and Mason Butler, Daryl Thompson, Richard Dominique, Shirley McIntyre and their teacher, Mrs. Kolman Pell, who planned the trip, assisted by Mesdames Archie Pope, Merle Potter and Wade Vasbinder.

Alice Croxton and Larry Pell were among the smaller children who went along.

[illegible] and Mr. H[illegible] Caldwell temporarily in Washington state [illegible] This grand family have lived here [illegible] many months and it is with regret that we see them move away.

BETTER THE RHINE
WITHOUT THE BACON,
THAN THE BACON
WITHOUT THE RHINE.
BUY BONDS

J and L MARKET
RAY AND HAZEL MURPHY

Can ALL you can at home!

From now on through the bountiful fruit and berry season is a good time to practice the thrifty old Yankee custom of putting up food for the winter months. Can all you can, at home.

Make the most of your sugar allotment and put up jams and jellies and preserves. Some berries can be put up in natural juices without sugar. Or you can stretch your sugar allowance by the use of honey for sweetening.

If you plan to put up vegetables, remember the only safe canning method is with a pressure cooker. Do not use the boiling water bath methods for any vegetables, except tomatoes. When you can, do it right. Buy fresh, firm fruits and berries. Cook them right and seal them tight!

PACIFIC GAS and ELECTRIC COMPANY

GE23W-645

G. Carter Construction Co.
Masonry & Refractories
200 Davis Street
San Francisco
DOuglas 8590
Local Phone
Sharp Park 3401

"HERE TURK AGAIN"

Pete and Anna's
Every Sunday
Wonderful Food 2 to 9 pm

Rockaway Quarry
ROCK - SAND
CEMENT
and Top Soil
PHONE SHARP PARK 2121

SIX TEE INN
E. PACINI
Italian Dinners - Steaks - Chops
Chicken
Food That Satisfies Hungry Golfers Will Satisfy You.
WINE AND BEER
PHONE SHARP PARK 2981

MAKE
ICE CREAM
At home—Any flavor—Delicious—Smooth—No ice crystals—No cooking—No re-whipping—No scorched flavor—Easy—Inexpensive—20 recipes in each 15c pkg. Please send this ad for free full-size sample offer, or buy from your grocer.
LONDONDERRY
Brand Homemade Ice Cream
STABILIZER
LONDONDERRY—835 HOWARD, SAN FRANCISCO 3, CALIF.

Benefit Yourselves Shop In San Mateo

GOOD COFFEE THAT YOU WILL LIKE . . .
DAILY LUNCH
"MIKE" YOUR HOST
363 B Street San Mateo, Cal.

Williamson's
FURNITURE FOR YOUR HOME
[illegible] B STREET - SAN MATEO, CALIF.

BRANSON'S MEN'S SHOP
Sport Coats — Hats
Slacks — Shirts — Ties
222 THIRD AVENUE
Telephone San Mateo 3-9103

POPE'S DRUG STORE
PERFUMES - STATIONERY
PRESCRIPTIONS
THIRD & B STS.

Phone 3-1841
Leth's Beauty Studio
170 3rd Ave.
San Mateo, Cal.

LOEWE & ZWIERLEIN
DEPT. STORE
317 - 325 B ST.
FURNITURE DEPT.
326 3rd Avenue

SUN GLASSES
LEATHER GOODS
GREETING CARDS
ARTISTS' SUPPLIES
PHOTOGRAPHIC SUPPLIES
FOREMAN'S
CAMERA SHOP
92 Third Avenue San Mateo

Singer Sewing Machine Co.
SALES - RENTAL - REPAIR
Dressmaking Classes
Daytime or Evenings
J. P. Montgumery, Mgr.
PHONE S. M. 4-1377

Jolin Furniture Co.
WINDOW SHADES
Linoleum - Congoleum Rugs
New and Used Furniture
214 B St. Phone S. M. 4-0209

LOEWE & ZWIERLEIN
BALCONY KNITTING DEPT.
Large Selection Waste Paper Baskets and Inexpensive Unusual Gifts

Your War Bond Investment Is Your Investment In America . . .

BUS SCHEDULE TO SAN MATEO
LEAVES SHARP PARK 9:02 A. M.
ARRIVES IN SAN MATEO 10:20 A. M.
LEAVES SAN MATEO 3:05 P. M.
ARRIVES SHARP PARK 4:12 P. M.
Convenient connections may be made northbound and south bound from San Mateo.

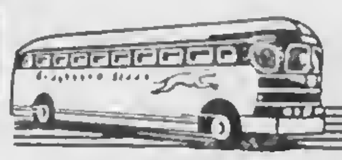

GREYHOUND

NOW OPEN
Town Hall
EVERY EVENING AT SHARP PARK
Pool and Pocket Billiards
Soft Drinks
Ladies Also Welcome
FRANK GUSTAVSON, Prop.

Rockaway Cafe

AT THE BEACH
Rockaway Beach, Calif.
Steak Dinners, Chops, Delicious Hamburgers, Hot Dogs, Special luncheons and dinners can be arranged.
PHONE SHARP PARK 2441

SHARP PARK BREAKERS

VOLUME 7—NUMBER 29 AND FIRST TOWNSHIP NEWS FRIDAY, JULY 6, 1945

Shopping Center In San Bruno Continues To Grow and Grow

In spite of wartime conditions, San Bruno's shopping center continues to grow. Just over the hill only a few miles away, by starting early for the theatre, one can make tires and gasoline do double duty by shopping before the show.

Citizens of the North Coastside can shop with confidence in San Bruno. They will find that every store stands back of its advertisement elsewhere in these columns, and the sales personnel are courteous and helpful.

San Bruno a few miles just over the hill
Is looking to us for trade and goodwill;
There is just about everything stocked in each store,
And the few thousand paces we cannot ignore:
Women's and men's wear, stationery, toys
The latter enjoyed by young and old boys;
Needs for the poultry and garden supplies
Mean early to bed and early to rise.
There's a furniture store, a home-like retreat,
And friendly cafes, where acquaintances meet;
A pharmacy, hardware and El Camino
The last n grand place to enjoy a show.

★ ★ ★ ★

J. Troglia Succumbs To Long Illness

"Jim" Troglia passed away at the Hanniman hospital in San Francisco, Wednesday evening of this week, July 4, 1945 at six o'clock, and although his condition was considered serious, his sudden demise was a shock to his immediate family.

Funeral services will be held at the chapel of Valente, Marini, Perata & company, 1840 Mission street, San Francisco, Saturday, July 7, 1945. The time has not been arranged as we go to press, but it is expected it will be set for 9:30 a. m.

★ ★ ★ ★

Matrimonial Bureau Promotes Weddings!

We have heard of furniture stores selling costume jewelry, but never did we hear of the combination "restaurant and matrimonial bureau", which has been operating here in Sharp Park for these many weeks.

"Tell me what you eat, and I'll tell you what you are" and "the way to a man's heart is through his stomach", are quotations that tie in with the restaurant business.

As only the best of food is prepared and served by the Webbles every bachelor may expect an excellent recommendation from them as far as food habits are concerned and unsuspecting Lady Fair Lonely Heart believes she has found a kindred spirit.

We suggest that all "Lonely Hearts Brought Together" at the Hangout Matrimonial Bureau eat there often for the most difficult of temperaments will quail before a loaded plate of aromatic victuals.

The Hangout Matrimonial Bureau is advertised in the Souvenir Program of the Sportsmen Picnic.

★ ★ ★ ★

JUNIOR RED CROSS—

[illegible] officially closed for the program year, Junior Red Cross [illegible] the [illegible] activities during the summer [illegible] voluntary basis, through [illegible] [illegible] independent [illegible] for the purpose.

! BUY W[illegible]

[illegible] recently under[illegible] at St. Mary's [illegible] Francisco and [illegible] able to be up [illegible] soon be see[illegible] as new. So [illegible] [illegible] opened [illegible] building [illegible] bou[illegible] nce as [illegible] mers.

P. T. A. [illegible]
Friday [illegible]
JULY 20, [illegible]
School Ho[illegible]
Prizes - Refresh[illegible]

Army Nurses on Inspection Trip in China

Second Lieutenants Ruth E. Allair, Oakland, California, and Lillian G. Kelly, Lake Worth, Florida, members of the U. S. Army Nurse Corps, inspecting living conditions in a Chinese soldiers' compound. These nurses are stationed at Kunming, China. The Army needs 10,000 more registered nurses.

Recreational Program Grows and Grows

Among the many pleasant pastimes at the Recreational school enjoying oneself while one learns is horseback riding, with a well trained competent instructor.

The Coast Guard are contributing a portion to this ever growing program by volunteering to show local boys how dogs are trained and also to take pupils through the barracks.

Through the efforts of Rev. H. D. Harkins of the Little Brown Church, Victor Croxton at an army barracks has volunteered to teach archery, being himself an expert in that line of sport. He will, if pupils pay for their shells teach riflery. This will all be done under army regulations.

Lido Landi has been contacted and is willing to act in the capacity of sports director and will teach baseball, basketball and practically every outdoor game.

The aforementioned sports are not only just for boys, but girls may also learn these healthful outdoor games.

The Recreational school opens Monday of next week, July 9, 1945 with morning hours from 10 to 12.

★ ★ ★ ★

At the Meeting of the Ladies Aid of the Little Brown Church Tuesday morning of this week, a Finding Committee was appointed to locate a suitable leader for a troop of Girl Scouts. If such can be found the organization will take over a group of girls. The committee appointed includes Mesdames Erma Bray, Florence McCarthy and C. P. McCarthy.

★ ★ ★ ★

WHOSE BLOOD?—

Along the bitter road to Tokyo American fighting men have shed more blood than it's nice to think about. Bad as it is, the death toll was cut 50 per cent by the use of plasma and whole blood. [illegible] thousands gallons being pumped into dying youngsters' veins on Iwo Jima alone.

But it wasn't enough! At the S. F. Blood bank 30 per cent of all donations still come from servicemen. Any civilians who by this time don't know the terrible need for a pint apiece of their precious blood may lay no slightest claim to knowledge of what their country is fighting for!

P. T. A. WHIST
Friday Evening
JULY 20, 1945
School House
Prizes - Refreshments

Pedro Valley Makes Improvements In Spite of Difficulties

The election for street lighting in Pedro Valley passed with a large majority, but due to the fact that the 1945 budget had already been made up at the time the petition was presented to the County Board of Supervisors the work will not begin until 1946.

Another improvement for Pedro is street work.

Sterling avenue, through the combined financial efforts of its residents can now boast of a well oiled and graveled thoroughfare.

We are informed that just before the rains last fall the county did some work on the road, but left it in an unfinished condition, much worse than before it was worked on. The mud was so bad that residents were obliged to park their cars at the foot of the hill and walk through the mud up the hill to their homes. Two letters were written to County Engineer M. A. Grant requesting that the work begun be finished. Residents were not accorded the courtesy of a reply to these letters.

The Bloomquist Oil Company of Redwood City and Mr. Lloyd of the Rockaway Quarry were contacted for materials, funds were pooled and the Sterling avenue residents of Pedro Valley put over the new road with the same determination that they worked for Hetch Hetchy water.

Congratulations Pedro Valley!

★ ★ ★ ★

HOT STEW MAKES FRIENDSHIP WARMER

At the last meeting of the Fire department, the boys enjoyed a fine feed of rib stew (lamb). Where the meat came from is a deep dark mystery. With this delectable dish boiled potatoes were served with French bread and coffee.

H. E. Larkin sent in a sizeable donation, which was such a surprise to the fellows and so appreciated.

Our local fire department is an organization for the people and there is such a fraternal like friendship among the firemen, who are interested in the protection of the citizen of this growing community.

★ ★ ★ ★

It [illegible] for the Frank [illegible] this season, their favorite [illegible] spot. They will be accompanied by their daughter Rose[illegible] (Mrs. George Wallace) [illegible] vacationers [illegible] until July 5 for the trip to avoid holiday traffic. The three [illegible] to stay a month.

Robert Thys stationed at Camp Roberts is home on a ten day furlough with his home folks the Gus Bergstroms on Santa Rosa avenue. Bob will be leaving Sunday.

Live Healthier And Longer by Shopping In San Mateo

It is a proven fact that people, who live in the country are healthier than those residing in metropolitan areas. We believe it permissable to assume that consumers who shop in less crowded areas would live longer than those among the motley crowds.

As the distance to San Mateo is practically the same as that to San Francisco why not shop comfortably and pleasantly in our county's metropolis?

Recent shoppers were surprised as well as gratified that they could secure merchandise unobtainable in the GREAT METROPOLIS When learning that his customer was from the North Coastside a salesman referred to his boyhood days spent in this locality, and how sunshine was so often prevalent here, when heavy fog clung to the ocean and surrounding hills.

Wise advertisers know that this section of San Mateo county is not going to be overlooked and will one day be a home lover's paradise. They know that keeping their names continuously before the public will net increased returns as population grows.

Whatever your needs, you'll find them all there
Kodaks, sport togs or a dress for your hair;
A short course in sewing will give you the knack
Of filling your wardrobe wherever a lack.
Cosmetics and perfumes, varieties rare,
Are stocked in abundance for each lady fair;
All bachelors and papas need their buildups too,
With neckties, pajamas and other things new.
Home furnishings 'sential in houses today
Are there for approval in gorgeous array;
And while shopping around, remember your feet
Pause for refreshment, have something to eat.
The fellows, who sell the above merchandise
Believe that it pays them to advertise.

★ ★ ★ ★

NOTES ON SPIC, INC.

SPIC, Inc. functions much the same as a chamber of commerce It represents the voice of permanent residents and property owners of Sharp Park.

A growing community such as ours needs an organization such as SPIC, Inc., but in order that it may function democratically every qualified person should be an active member "In Union there is Strength." Every member is in the position of a minute man, alert to situations in this growing community of Sharp Park

The Board of Directors, Joe Silva, president; B. Meadows, vice president; John Burke, secretary; Wm. de la Fuente, treas. and other directors Gene Fanucchi, Frank Halling and Frank Nolan have met regularly ever since the club was organized, with a one hundred per cent attendance each time.

Every local permanent resident and person owning property here in Sharp Park should join this club. In families where there are babies and other small children it is difficult for these citizens to attend civic meetings. Nevertheless their membership would be so appreciated, as well as a letter addressed to the Board now and then with suggestions for a better Sharp Park.

To join this civic group. It costs only a dollar for one year, and for your convenience you may pay your dues and sign your name at the office of the Sharp Park Breakers. Later Secretary Burke will mail you a membership card.

May we all join hands for a better more progressive Sharp Park, a place of home loving people.

★ ★ ★ ★

Robert Floman of Edgemar is in the Navy now and is in training at San Diego. "Bob" enlisted—didn't wait to be drafted.

All Parents Needed In Putting Across Recreational Program

Strange as it may seem, it is a witnessed fact that the parents of our boys and girls, those one would naturally suppose would be interested in clean, wholesome vacation activities for their children were the least in evidence at the SPIC, Inc. meeting, Friday evening of last week, while boys of Scout and Cub ages and girls interested in a Girl scout troop were well represented.

Wonder if fathers and mothers ever considered the idea of checking up on the behavior of their offspring on occasions, such as this, rather than leaving their responsibilities to the other fellow. There are cases of course where parents with small children cannot attend civic meetings, and such are not overlooked.

In spite of negligences, Sharp Park was well represented, and Henry Hall, county supervisor of child welfare and attendance, and Mrs. Hall motored over from Redwood City to attend the meeting. Mr. Hall is making every effort to obtain county assistance for our summer recreational program for school age children.

The following appointments were announced by SPIC, Inc. president Joe Silva; B. Meadows, chairman of Boy Scout committee; William De la Fuente, treasurer committeeman and John Burke and Gene Fanucchi other committeemen. Michael Hughes, scoutmaster with assistants Frank Tulloh, Omar Tonella and George Mahoney.

Scoutmaster Hughes proceeded to enroll scouts and announced a trip to Big Basin over the Fourth of July holiday, each member of the troop to be on hand at the firehouse with camp equipment, according to Scoutmaster Hughes instructions, at 6 p. m., Tuesday of next week the boys to return the following afternoon (Fourth of July).

The sponsorship of a Girl Scout troop was not determined at that time but it was believed by members present that the Ladies' Aid of the Little Brown Church would be willing to assume guardianship of this group

Mr. Hall commended the whole-hearted support given by our citizens in behalf of the Recreational school and said that a representative from the County Recreational department would call on Mrs. C. C. Gooch instructor in be half of the project, in an effort to map out ways and means of giving county assistance to this summer program.

Rev. H. D. Harkins said he believed it possible to make Sharp Park a REAL PLACE.

Following the business part of the meeting, delicious cake and coffee were served by Mrs. Neely Turner and Miss Hilda Girard, Mrs. George Williams presiding at the coffee maker and producing that aromatic beverage that is always popular at every social get together. Surplus cakes were auctioned by Mr. Meadows, the proceeds to be used for Scout Troop No. 29

We appreciate the time and effort being given by Mr. Hall in behalf of a happier and healthier summer for our boys and girls. With the co-operation of fathers and mothers the project will go forward. However, if parents fail to shoulder their own responsibilities they have no right to assume that others will do it for them.

FIRE CALLS

DAYTIME ONLY
Sharp Park 2411 or 5221

NIGHT TIME ONLY
Sharp Park 2411 or 5611

POLICE PROTECTION
Deputy Sheriff C. Lockwood
Sharp Park 6431

PEDRO FIRE DEPT.
Sharp Park 3184 (Magrin) or
Sharp Park 3182 (Rees)

DAMAGED DOCUMENT

SHARP PARK BREAKERS

And FIRST TOWNSHIP NEWS

A Newspaper of General Circulation

Sharp Park, San Mateo County, California

M. L. PITSCHKE - - - Editor and Publisher

Phone Sharp Park 5611

$2.00 PER YEAR — $1.25 FOR 6 MONTHS

Entered as second-class matter, November 17, 1939, at the Postoffice at Sharp Park, California, under the Act of March 3, 1879

SUBSCRIBERS SERVICE

FOR SALE— House, nicely finished; knotty pine; large living room, bedroom, kitchen and dinette; bath with tub and shower. Large garage with extra room; two built in beds. Nice grounds, flowers, shrubs and fish pond. Will sell furnished or unfurnished. 371 Carmel avenue, Sharp Park. Phone S. P. 2091.

FOR SALE— Five room house near Coast Guard barracks on Paloma ave. Plastered. The fireplace is really something. Bedroom 14 ft. square. Living room 15x19. Two gas heaters, hot water heater. Hot and cold water in garage for laundry. Place partly furnished. See E. L. Spencer.

WANTED—To care for children day or evening. Can arrange by day, week or month. See Mrs. M. C. Richards, 227 Brighton Rd. or write to P. O. Box 215, Sharp Park, Calif.

FOR SALE—1940 Plymouth Tudor. Will take two adjoining lots in trade. Call Sharp Park 071. Mr. M. F. Payne.

WANTED—To care for children daytime and evenings; 35 cents per hour if service is rendered at individual's home, transportation must be supplied. Call at home on Santa Rosa avenue, diagonally across from postoffice.

★ ★ ★ ★

Mr. and Mrs. Howard Taylor and daughter, Patricia, of Montara; Mr. Vera Cook and Miss Ethel Fries of San Francisco, and Virgil Davis spent last Sunday at the Lawrence Davis home on Kelida avenue, enjoying a delicious dinner prepared by Mrs. Davis.

Mr. and Mrs. Tom Beeson have leased their Pedro Valley home to the Sullivans of the Navy. Mrs. Sullivan came from the east with 3 small tots to join her husband, now stationed at Montara. At present writing we have not learned the first name or service rank of navyman Sullivan, who we hope will make himself know to his local newspaper. The Beesons are planning to occupy their smaller cottage for weekends and stay in town during busy week days.

BATTERIES CHARGED WHILE YOU WAIT

BUICK SPECIALISTS

HAMMERS

Repair Shop

Complete Automotive Service

2941 Geary Boulevard

SKyline 7860

CHARLES DURAND

Sea Food Cafe

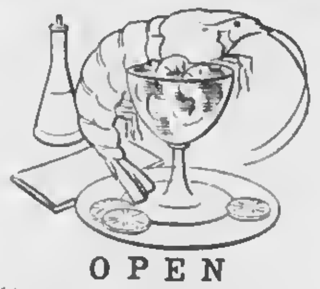

OPEN

Every Afternoon and Evening from 4 to 12

DANCING

County Rd. near Post Of.

CHURCH NOTES

CATHOLIC SERVICES

At Rockaway Beach Church every Friday from 10:45 a. m. to 11:45 a. m. religious instructions to the children by the Sisters of the Holy Family.

At Sharp Park in the Firemen's Hall, every Friday from 9:30 a. m. to 10:30 a. m. religious instruction.

At Rockaway Church, every Sunday at 10 a. m. Mass with singing and sermon by the clergy of Colma Parish.

TABERNACLE S. D. A. CHURCH

675 Capp Street
(In Mission District)

Sabbath morning worship—Saturday 11 a. m.

Sabbath school, 9:30 a. m.

Prayer meeting Wednesday, 8 p. m.

Young people's M. V. S. Saturday, 5 p. m.

Radio program Every Sunday, 10:10 p. m., KYA.

CHRISTIAN SCIENCE LESSON-SERMON

"As often as ye eat this bread, and drink this cup, ye do shew the Lord's death till he come" (I Cor. 11:26). This verse is the Golden Text for the Christian Science Lesson-Sermon on "Sacrament" to be read Sunday, July 8.

The following citations are taken from the sermon.

From the Bible: "And as they were eating, Jesus took bread, and blessed it, and brake it, and gave it to the disciples, and said, Take, eat; this is my body" (Matt. 26:26).

From "Science and Health with Key to the Scriptures" by Mary Baker Eddy: "His true flesh and blood were his Life; and they truly eat his flesh and drink his blood, who partake of that divine Life" (p. 25).

OCEAN SHORE PARISH
H. D. HARKINS, MINISTER

The Little Brown Church by the Sea.

The Giant Hour of song and inspiration 7:15 p. m. Pastors sermon theme "Our God whom we serve is able. Daniel 3:17."

Bible School. Classes for all grades 10 a. m.

Bible Study and Fellowship, Wednesday 7:15 p. m.

All who love to sing are invited to meet Sunday after Church to join a choral society.

The Church with a Hearty Welcome for all.

★ ★ ★ ★

Mr. and Mrs. Kay Cyr, publishers of the Broadway Editor and their editor Mrs. Barbara Kurzrok were late Saturday evening callers at Flower Bed Cottage, following a spaghetti dinner at Pete and Anna's. The guests complained of that overstuffed feeling, as it is so easy to think of the taste and entirely over look the capacity of one's stomach.

Patronize our Advertisers.

BIRTHDAY DINNER TURNS OUT TO BE A WEDDING DATE

At the Hotel Whitcomb Mr. and Mrs. Joe Silva were among fifty-nine guests who came in response to an invitation for a birthday dinner in honor of Gladys Day, who staged a big surprise for the group of relatives and friends, when she and Gene Martins, both of San Francisco exchanged vows at a marriage ceremony.

Jack Murray, a friend of the couple, played the wedding march, followed by other musical numbers all furnished by the guests.

Mrs. Silva declares that she wagered $5 with Friend Husband that the affair would be a wedding but Joe refuses to pay the $5, which proves that husbands are stubborn (?).

Glen Park Roofing Company

M. B. Castagnetto Free Estimates

Bus. Ph. Randolph 5323 · Res. Ph. Delaware 7009

350 Ocean Avenue · 175 Dartmouth Street

SAN FRANCISCO, CALIF.

Associated Service Station

Marlette and Smith

AUTO REPAIRING
ALSO FARM EQUIPMENT

OFFICIAL AAA & NAC STATION

PHONE SHARP PARK 2821

Night Calls, Sharp Park 5201

24 HOUR TOWING

Sharp Park Grocery

Open Every Day From 8 a. m. to 7 p. m. Except Sundays, When We Close at Noon.

Pick up Sunday Papers Before Store Closes.

FISH EVERY DAY OF WEEK

Plenty of Fresh Fruits and Vegetables at All Times

TELEPHONE SHARP PARK 5221

MR. AND MRS. W. H. BELL

JANOVITZ'S

30 percent Off on All Box Games!

SHARP PARK 5371

Pay Station P. G. & E. and Water Bills Agent Peerless Laundry

PARKSIDE

SHOE RE-NU

Pete Vernatchi, Prop.

2103 TARAVAL STREET cor. 31st Avenue

24 HOUR SERVICE If Work Is Brought In

Pick up will be made at Rees's Dude Ranch, Pedro Valley and Janovitz's in Sharp Park.

WARSHAWSKI'S

Dry Goods Store

at

6340 Mission Street

DALY CITY

carries

NEARLY Everything For the Home and Family

The object of insurance is to protect against financial loss due to destruction of:

YOUR PROPERTY
YOUR EARNING POWER
YOUR LEGAL LIABILITY

For the protection you should have at a price you can afford to pay see:

J. TROGLIA

General Insurance Broker
Rockaway Beach
Sharp Park 2461
Member of Insurance Brokers' Exchange of San Francisco

Bernice's

BEAUTY NOOK

Next Door to Hangout

Phone Sharp Park 2111

If No Answer Call S. P. 5231

Beauty Work by Appointment with

BERNICE ENNOR

Caf...

AT THE BEACH

...ckaway Beach, Calif.

...Dinners, Chops, Delicious ...urgers, Hot Dogs, Special ...eons and dinners can be arranged.

PHONE SHARP PARK 2441

Lecture On India To Be Given At Little Brown Church

Mrs. P. C. Smith of Berkeley, together with her husband, spent forty years among the natives of inland India. Now back in the states, Mrs. Smith is giving lectures, illustrated with costumes and curios, and will be at the Little Brown Church, Tuesday afternoon, July 17, 1945, prepared to present one of her interesting talks on India. She is an interesting speaker and no one can afford to miss hearing her.

Another added attraction of the afternoon will be a luncheon to be served at 12:30 and sponsored by the Ladies Aid. Anyone within or without the church is also included in this broad invitation, but all are requested to make reservations so that there will be enough food for all.

Anyone desiring to come please phone Mrs. H. D. Harkins S. P. 5706 or Mrs. Erma Bray, S. P. 5671, and a place will be reserved.

★ ★ ★ ★

SIDE GLANCES FOR PEDRO VALLEY—

Grace Dammann is enjoying a vacation. We know she is having a grand time and hope to hear more about it when she returns.

Stanley Blume is expected home any day now, as he has already arrived in New York City. He is the son of Mr. and Mrs. Sam Blume.

Emil Magrin just recently joined the Merchant Marines. Mr. and Mrs. Victor Magrin are the boy's parents.

Instructor Sullivan at the Montara Navy base has leased the Tom Beeson house in Pedro Valley and is awaiting the arrival of his wife and baby from Wisconsin.

It is reported that A. W. Zimmerman is vacationing for two weeks.

Mr. and Mrs. John Jones and daughter Judy are spending a month with relatives and friends in Des Moines, Iowa.

Bill Bryant, son of Mr. and Mrs. H. C. Bryant, is spending the summer vacation in the high Sierra, at a forest conservation camp, located about forty miles from Oroville. Every summer high school graduates and college boys have the opportunity to assist the Blister Rust Control Department of Agriculture by grubbing out the wild gooseberry bushes that carry the blister rust to the sugar pines. He finds the weather plenty hot way up there. We hope Bill will have time to write us a letter.

Richard Bachman, son of the F. G. Bachmans has summer employment with the Shelley Tire Company in San Francisco. He has a working permit and is thrilled about his job.

Mr. and Mrs. Brock Calder are spending their vacation at their weekend cottage here in Pedro.

GENE'S

SHELL

...TION

...RVICE ON
P. TAPPING

Fr... ...IES
JU... ...ES

...(eligible)
Schoo...

Prizes - Re...

GARDEN CITY PRODUCTS CO.

Across the Street From Dan Newell's

POULTRY and DAIRY FEEDS

Pet Food and Garden Supplies

WE DELIVER ALONG COASTSIDE

498 San Mateo Ave. Phone 1570 SAN BRUNO

BREAKFAST PARTY HONORS THE CALDWELLS

At the Lawrence Larsen home on Montaraz terrace, Thursday morning of last week a breakfast dessert of doughnuts and coffee was served in honor of Mr. and Mrs. H. M. Caldwell and Barbara Jean, who are moving from this locality to Washington state.

Mrs. Caldwell was presented with a night gown and negligee and Harold a pint of "snake bite" for medicinal purposes only. Barbara Jean received a tiny apron.

The guests included Mesdames James Frederick, Charles Bublak, Al Janovitz, James Fenton, James Wahn, William Snell, William Regan, "Shorty" Simons, Joe Silva, Frank Lometti, John Kinst, Gene Eannchi, Fred Wildgans (also hostess) Ray Murphy, and Harry Olson. Mrs. Olson, Mrs. Regan and Mrs. Murphy contributed to the gifts though unable to attend.

★ ★ ★ ★

Mrs. Lee Petersen was a past weekend house guest at the Chester Lydras home on San Mateo avenue. Little Barbara (2) having spent the entire week here in Sharp Park.

F. F. Gooch of San Jose avenue has been home with his family for the past two weeks and is going to stretch his stay as long as possible. Mr. Gooch is a merchant marine.

V. Magrin just returned from a vacation in Los Angeles, Long Beach and Yosemite.

Dr. and Mrs. Eugene Fountain of Blue Lake (near Eureka) are visiting the Walter Dicksons on Carmel avenue. Mrs. Fountain being a sister of Mr. Dickson. The visitors on their return trip will be accompanied by Mrs. Dickson who plans to spend about a month with her northern California relatives. Mr. Dickson hopes to spend a few days there and then return with Mrs. Dickson.

! BUY WAR BONDS !

BEESON Cleaners

For Coastside Pickup

Phone DElaware 1072

First Class Work

Hats · Rugs · Repairing

Alterations

WHEN IN DALY CITY

Get Good Food At

Peter's Restaurant

Closed Mondays For the Duration
Other Days Open 6 a. m. and Closes 8 p. m.

6286 Mission Street

The Hangout

Short Orders, Sandwiches, Dinners
"You Are a Stranger Here But Once"
Nell and Al — Sharp Park, Calif.
Phone Sharp Park 2971

W. C. LASSWELL AND CO.

Mortician

6154 Mission Street
DALY CITY, CALIF.

Randolph 0100 and Randolph 0101

BYRNE

Radio

We Have The PARTS & TUBES to FIX YOUR RADIO

Opposite Daly City Theater

Phone Randolph 7782

House Repairing

Carpenter — Painter

Plasterer — Brick Work

Interior Decorator

House Roofing

14 Years of Trade School

Call Sharp Park 6771

JOHN McHUGH

Wander Inn

Pedro Valley Highway 1

Joe & Maggie

On the Beach . . .
Bathing and Fishing

. . . It's Cozy Inside

EDWARD C. VAUGHAN

NOTARY PUBLIC

FOR NOTARY WORK
9:30 TO 10:30 A. M. and AFTER 8 EVENINGS

62 Carmel Avenue
SHARP PARK
San Mateo County

Telephone Sharp Park 2251

Shop In San Bruno
Your Closest Neighbor

Always Something New at

Model Mode

509 517 SAN MATEO AVE.
SAN BRUNO

Sports Wear Bags

HOSIERY · UNDERWEAR · DRESSES · SUITS · COATS

WHEN YOU THINK OF HOME THINK OF US

KIRKPATRICK & HENRY

COMPLETE HOME FURNISHINGS

"Where QUALITY Is Higher Than PRICE"

Phone San Bruno 2822 441 San Mateo Avenue

SAN BRUNO, CALIFORNIA

the MAN

505 SAN MATEO AVE.
SAN BRUNO

Hickok Belts, Braces and Jewelry
MacGregor Sportswear
Gold Medal Sport Suits
Reach Baseballs and Gloves

NEWELL'S

WHERE FRIENDS MEET

497 SAN MATEO AVE. --- SAN BRUNO

Phone San Bruno 89

Phone San Bruno 39

San Bruno Pharmacy

O. H. KNOWLTON
- Proprietor

601 SAN MATEO AVE.
SAN BRUNO, CALIF.

San Bruno HARDWARE

GMG QUALITY PAINTS, VARNISHES AND ENAMELS

GARDEN AND HOME WORK SHOP TOOLS

650 San Mateo Ave.
(Across Street from Lynn's Print Shop)
San Bruno, Calif.

EL CAMINO

THEATRE

SAN BRUNO Phone SAN BRUNO 20

Sun., Mon., Tues.
July 1, 2, and 3

'Salome, Where She Danced"
Yvonne De Carlo
David Bruce

"Her Lucky Night"
Andrew Sisters
Noah Beery, Jr.

Continuous Performance Every Wednesday Beginning 12:45

BUY WAR BONDS AND STAMPS AT THIS THEATRE

Doors Open Week Nights 5:45
Saturday and Sundays 12:45pm

458 CLUB

SAN BRUNO

(Not the Biggest but the Friendliest)

Cocktails and Liquors

Fred Mason Art Annis

PHONE 1723

Watches Repaired

Prompt Attention

By Expert Craftsman of Many Years Experience

LEAVE WATCHES WITH

Frank Loney, Vallemar

or

SHARP PARK BREAKERS

! BUY WAR BONDS !

STODICK'S

Stationery and Toys

530 San Mateo Avenue

San Bruno 1122-W

DAMAGED DOCUMENT

DISAPPOINTED BUT SPIRITS UNDAUNTED

Viola and Marie Fellows, daughters of Mr. and Mrs. Emmet Fellows of Santa Maria avenue had planned to leave by Greyhound bus, Friday evening of last week for Red Bluff and their grandparents, the Ray Fellows were eagerly looking forward to the arrival of their house guests who have been anticipating a vacation of at least two months.

All reservations had been taken on the giant vehicle and the girls cannot obtain reservations until early next week.

Viola and Marie proved themselves swell sports, for disappointment is a bitter portion and so hard for most of us to take.

★ ★ ★ ★

Read all the local news in the Sharp Park Breakers.

EFFICIENT TELEPHONE SERVICE PROVIDED FOR UNCIO

An illustrated leaflet describing telephone service rendered at the United Nations conference was enclosed with the quarterly earnings statement of the Pacific Telephone and Telegraph Co. recently released by its president, N. R. Powley.

According to R. E. McClinton, local manager, the leaflet recounts that telephone arrangements for the conference were planned with the sole aim of serving it fully and effectively and they have brought "widespread commendation from the delegates, press representatives and radio people for efficiency, adequacy, courtesy, friendliness and general usefulness."

★ ★ ★ ★

! BUY WAR BONDS !

Thoughts On World Security Presented by Two Great People

(Echoes from U[illegible] Conference)

"No one nation, [illegible] group, can or should expect any special privilege which harms any other nation. If any nation would keep security for itself, it must be ready and willing to share security with all. That is the price each nation will have to pay for world peace [illegible] and what a reasonable price that is!"

From [illegible] by Harry S. Truman, President of the United States

"The world has learned again that nations, like individuals, must know the truth if they would be free—must read and hear the truth, learn and teach the truth."

By Jan Masaryk of Czechoslovakia

Mr. Clifford Lockwood and children are leaving next Saturday [illegible] to Santa Cruz to spend two or three weeks vacation. "Cliff" though unable to accompany his family at this time plans to spend a day or two with them later on.

GENTLEMEN PREFER BLONDES
THE WISE ONE BUYS BONDS.
BUY BONDS
J and L MARKET
RAY AND HAZEL MURPHY

ONE DIME buys a lot of ELECTRICITY

819,000 HOME USERS PAY LESS THAN 10c A DAY FOR ELECTRIC SERVICE

A dime...ten cents...won't buy much when you come to think of it. A cup of coffee? A piece of pie? A dime is pretty small money today! But your dime, the baby brother of a dollar, still gives man-size value when it buys ELECTRICITY. That is because electricity is still CHEAP today... 47 per cent cheaper than in 1914 while other principal living costs have risen more than 77 per cent.

A DIME'S WORTH OF ELECTRICITY WILL

TOAST 84 slices of bread.
BREW coffee a-plenty at mealtimes...324 cups.
SWEEP with a vacuum cleaner some 80 room-size rugs.
WASH with a modern machine about 35 tubsfull of clothes.
LIGHT a 100-watt lamp for 33 hours.
RUN electric clock for accurate time 42 days.
OPERATE your radio for a total of 33 hours.
DO shirt-saving ironing 14 shirts.

P·G·and·E
PACIFIC GAS AND ELECTRIC COMPANY
Electricity Cost Has Gone DOWN and DOWN 47 per cent since 1914
39XW-745

G. Carter Construction Co.
Masonry & Refractories
200 Davis Street
San Francisco
DOuglas 8590
Local Phone
Sharp Park 3401

"HERE TURK AGAIN"

Pete and Anna's
Every Sunday
Wonderful Food 2 to 9 pm

Rockaway Quarry
ROCK - SAND
CEMENT
and Top Soil
PHONE SHARP PARK 2121

SIX TEE INN
E. PACINI
Italian Dinners - Steaks - Chops Chicken
Food That Satisfies Hungry Golfers Will Satisfy You.
WINE AND BEER
PHONE SHARP PARK 2981

MAKE ICE CREAM
At home—Any flavor—Delicious—Smooth—No ice crystals—No cooking—No re-whipping—No scorched flavor—Easy—inexpensive—20 recipes in each 15¢ pkg. Please send this ad for free full-size sample offer, or buy from your grocer.
LONDONDERRY
Brand Homemade Ice Cream
STABILIZER
LONDONDERRY - 538 HOWARD, SAN FRANCISCO, CALIF.

Benefit Yourselves Shop In San Mateo

GOOD COFFEE THAT YOU WILL LIKE . . .
DAILY LUNCH
"MIKE" YOUR HOST
363 B Street San Mateo, Cal.

Williamson's
FURNITURE FOR YOUR HOME
139 B STREET - SAN MATEO, CALIF.

BRANSON'S MEN'S SHOP
Sport Coats — Hats
Slacks — Shirts — Ties
222 THIRD AVENUE
Telephone San Mateo 3-9103

POPE'S DRUG STORE
PERFUMES - STATIONERY
PRESCRIPTIONS
THIRD & B STS.

Phone 3-1841
Leth's Beauty Studio
170 3rd Ave.
San Mateo, Cal.
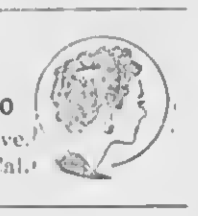

LOEWE & ZWIERLEIN
DEPT. STORE
317 - 325 B ST.
FURNITURE DEPT.
326 3rd Avenue

SUN GLASSES
LEATHER GOODS
GREETING CARDS
ARTISTS' SUPPLIES
PHOTOGRAPHIC SUPPLIES
FOREMAN'S CAMERA SHOP
92 Third Avenue San Mateo

Singer Sewing Machine Co.
SALES - RENTAL - REPAIR
Dressmaking Classes
Daytime or Evenings
J. P. Montgomery, Mgr.
PHONE S. M. 4-1377

Jolin Furniture Co.
WINDOW SHADES
Linoleum - Congoleum Rugs
New and Used Furniture
214 B St. Phone S. M. 4-0209

LOEWE & ZWIERLEIN
BALCONY KNITTING DEPT.
Large Selection Waste Paper Baskets and Inexpensive Unusual Gifts

Your War Bond Investment Is Your Investment In America . . .

BUS SCHEDULE TO SAN MATEO
LEAVES SHARP PARK 9:02 A. M.
ARRIVES IN SAN MATEO 10:20 A. M.
LEAVES SAN MATEO 3:05 P. M.
ARRIVES SHARP PARK 4:12 P. M.
Convenient connections may be made northbound and south bound from San Mateo.

GREYHOUND

BUY PLAYTIME TOGS at CAROLYN SHOP
140-3rd AVE. SAN MATEO

NOW OPEN
Town Hall
EVERY EVENING AT SHARP PARK
Pool and Pocket Billiards
Soft Drinks
Ladies Also Welcome
FRANK GUSTAVSON, Prop.

Rockaway C[illegible]

[illegible] THE BEACH
AT [illegible]way Beach, Calif.
Rockaw[illegible] [illegible]acers, Chops, Delicious Steak Dinn[illegible] [illegible]ers, Hot Dogs, Special Hamburg[illegible] [illegible]s and dinners can be arranged. luncheon[illegible]
PHO[illegible]ONE SHARP PARK 2441

SHARP PARK BREAKERS

VOLUME 7—NUMBER 30 AND FIRST TOWNSHIP NEWS FRIDAY, JULY 13, 1945

Sportsmen's Picnic Honors July Fourth

In spite of wartime restrictions, children and grown-ups of the North Coastside and surrounding areas enjoyed a **REAL 4th of July** celebration at Coastside Sportsmen's Grove, north of Sharp Park on this great American day.

This outstanding event was made possible by the Coastside Sportsmen's club, whose committee members for many days prior to the 4th were busy building a dance platform, booths, etc. in preparation. Attractive programs were also distributed, listing the many events scheduled for old and young.

A flag raising cermony was the opening feature, with National Anthem supported by the Sportsmen's orchestra, which furnished music throughout the day. Joe Silva read the Declaration of Independence and Rev. H. D. Harkins presented a patriotic address. Anna Girdler vocalized some popular numbers and displayed a vocal talent worthy of greater development.

There were races and sports, a dog obedience demonstration, a tug of war contest, open air dancing and a drawing for bond and gate prizes.

The bond and gate prize were won by out of town guests.

The picnic committee included Bert Wallace, chairman, assisted by W. H. Bell, Art Alonso, E. L. Spencer, Ray Fox, George Ferguson, Al Weddle, Martin Dietrick, Cliff Lockwood, Fred Sprutenberg, Albert Rose, Frank Malish and Harold Rueckert.

The barbecue meal was something to talk about as well as eat and John Pesterfield and Angelo Fraga were responsible for the juicy tender meat.

Thanks, fellows, for the wonderful time.

★ ★ ★ ★

Life In India Told By One Who Knows

Mrs. P. C. Smith of Berkeley, together with her husband, spent forty years among the natives of inland India. Now back in the states, Mrs. Smith is giving lectures, illustrated with costumes and curios, and will be at the Little Brown Church, Tuesday afternoon, July 17, 1945, prepared to present one of her interesting talks on India. She is an interesting speaker and no one can afford to miss hearing her.

Another added attraction of the afternoon will be a luncheon to be served at 12:30 and sponsored by the Ladies Aid. Anyone within or without the church is also included in this broad invitation, but all are requested to mae reservations so that there will be enough food for all.

Anyone desiring to come please phone Mrs. H. D. Harkins S. P. 5706 or Mrs. Erma Bray, S. P. 5671, and a place will be reserved.

★ ★ ★ ★

GRACE HALL'S GRANDCHILD ARRIVED AND IS A BOY

The little fellow arrived Sunday, June 24, 1945 at Mary's Help Hospital and tipped the scales at 8 pounds six ounces and his parents Earl Jack and Dorothy Doris named him Dennis Allen.

The baby's daddy is distinguished with the military title of CAM which when translated means Chief Aeronautic Metal Smith.

Mrs. Doris and young son live in San Bruno, so the maternal grandmother Mrs. Grace Hall of the Hangout is not so far away and spent all of last week with her new relative, the restaurant being closed for vacation.

★ ★ ★ ★

! BUY WAR BONDS !

P. T. A. WHIST
Friday Evening
JULY 20, 1945
School House
Prizes - Refreshments

Attention Pedro!

Private meeting for the Residents and Taxpayers of Pedro Valley relative to the local distribution of the water supply for this Community to be held at Paczoch's Hall on Kent Road, Sunday July 22, 1945 at 1:00 p. m.

Attorney Wilson and Engineer Wilsey will be present.

Olivis A. Mahoney, Director.

★ ★ ★ ★

SIEBERTS ENJOY CAMP LIFE WITH A TENT

Mr. and Mrs. Robert X. Siebert and small daughter Andrea Veronica of County Road and niece Elizabeth Hogan of San Francisco returned early last Sunday morning from Burney Falls in McArthur State Park, Shasta County, where the four spent a delightful week of camping, equipped with a tent and all its conveniences, even to a lantern to read by.

They pitched their tent close by the Pitt River, where the water was not too deep, but clear as crystal.

The Sieberts enjoy the rugged camp life and during the past few years have enjoyed the beauties of nature in out of the way places.

★ ★ ★ ★

Lido Landi Wins Golf Championship

Lido Landi now holds the junior golf championship after a close one up win over Ned Eichier, the 14 year old sensation, in the recent 36 hole final at Lincoln Park.

At the 27th hole Landi shot three successive birdies to send the hard fighting Eichier into almost certain defeat. Both came in with 73 cards in the afternoon round but after the 27th hole it was all in favor of our Sharp Park 17 year old star.

Lido is a hard worker and in spite of newspaper publicity, is keeping his head and continues "puttin' it over". He is the son of Mr. and Mrs. Frank Landi of the Frisco Market.

★ ★ ★ ★

Frank Yorks Finds New Mutual Friend

Southwest Pacific
June 29, 1945

Dear Mom and Dad:

Hi folks. I received your letter and news clippings, yesterday. So here I am again. I give all the news clippings to Mr. Lo Bianco after I read them. The hometown news too. Yes, even the Breakers. Mr. Lo Bianco knows Gene Fanucchi. I believe he runs the Shell Station after Mr. Halling left.

Tell Mrs. Fitschke that, then Mr. L. Bianco and I can both see our names in print. Okey?

Boy, would'nt it be swell if I could come home?

Mom, I'm awfully sorry to hear that Grandpa is sick. I will write him and Grandma a letter immediately after this. Maybe it will cheer him up a bit.

Your loving Son,
Frank M. Yorks S 1-c I.M.

★ ★ ★ ★

Recreational School Opened This Week

Recreational school opened Monday morning of this week, with 50 pupils present. Nearly 200 Christmas cards have already been completed for the Junior Red Cross and other interesting activities are engaging the interest of local boys and girls.

Children of the whole North Coastside from Edgemar to and including Pedro Valley are invited to attend. It is free, the only charge for material used and which may be purchased at the school.

★ ★ ★ ★

Mr. and Mrs. Al Weddle of the Hangout closed shop for a week and trekked to Clear Lake, Sunday of last week. They baked in the hot sun until Thursday and then sought the cool refreshing climate of Santa Cruz over the weekend. They are now back on the job and hearts are happy again.

VETERANS, USE CAUTION!

"My dreams are getting better all the time!"

Many an 85-point veteran on his way home from the front may be singing this song. Having served in the destruction business of war for several years, he is dreaming of home and a constructive peacetime business of his own which he plans to finance through a G. I. loan. The nearness of civilian life gives his dreams an added glow as they approach possible fulfillment.

But the transition of plans from the realm of dreams to the realm of reality can be a disillusioning experience. In dreams a restaurant, a store or some other type of business is easily set up and is immediately successful. But the actual project may prove entirely different.

The point is that war veterans cannot be warned too often that they must analyze their experience and capacity to determine if they have the necessary qualifications to give them a reasonable chance of success in the particular activity they want to undertake.

Sometimes a serviceman plans to enter a certain business simply because he has heard that there are large profits in it. But if he goes in knowing little or nothing about it he is flirting with failure and is likely to wind up with only a heavy debt to show for his efforts. A G. I. loan that helps produce such results would certainly be no favor to him.

Every ex-serviceman should follow the old adage, "Look before you leap". He should not hesitate to discuss his plans thoroughly with his local banker before applying for a loan. Such advice is free and will save many a headache and heartache.

★ ★ ★ ★

FIREMEN CAN YOU TOP THIS?

Mrs. Florence Vashinder and Mrs. Eileen Larsen were hostesses at the Firemen's auxiliary business meeting Wednesday evening of this week.

There were players for six tables of cards. Five new members were installed including Mesdames Frances Albright, Naomi Scott, Mabel Winters, Neva Bell and Hulda Yorks.

Ginger bread, topped with real whipped cream and coffee were served. Prizes with strings were colorfully arranged in a large basket. Each guest was invited to pull out a token. It was a clever idea.

★ ★ ★ ★

"NORTH COAST SIDE GLANCES"

Mrs. Ulick Burke is spending a much anticipated vacation in Grant's Pass, Oregon, visiting old friends and former Sharp Park residents, the Tony Dostuliks.

On the occasion of her anniversary, Mrs. M. O. Anderson was the honored guest of her daughters Mrs. James (Karin) Murrae and Mrs. George (Lorraine) Coen at a delicious dinner served at Southern, near Colma and theatre to a show at a Peninsula theatre. It would have been so much pleasanter, of course, with Dad along, for an anniversary without a husband is much the same as a honeymoon without the groom, but with labor shortages, Papa had to work.

Mrs. Edward Ely of Pacific avenue is a patient at Community hospital, where it is believed a period of rest will aid in restoring her to her real self.

Mrs. Willard Spears of Oakland spent three days last week as a house guest of Mrs. Rosa Welt of San Mateo avenue.

Mrs. George Williams joined her husband at Odd Fellows Camp on the Russian River, the past weekend, the couple stopping off in Oakland to call on a relative Walter Alexander, a Sea Bee just home on leave from the Pacific. Mr and Mrs. Alexander will be dinner guests of the Williamses this evening.

PLEASE COMPLY

It is unlawful to build bonfires. If you want to have the dry grass burned on your lot, please clear the grass away from the fence for a width of 3 feet. The Fire Dept. will burn off the grass from your lot if you drop a line to them giving the location of your property.

★ ★ ★ ★

FISHERMAN LIVES RIGHT WHO MAKES BIG CATCHES

Emmet Fellows must live right for last Saturday morning he pulled in one large 17 pound striped bass and nine perch, and as he [illegible] without fanfare, when a [illegible] "Well you [illegible]" and turning he saw Mrs. Lola Fabes, who had been watching his struggle with the big fish. She went back to the house and procured scales to weigh the beautiful creature.

Again on Tuesday of this week did Emmet hook two more fish of about 13 and 11 pounds. They also were striped bass.

Now that bait can be had at the Sea Food Bar, more local sportsmen should avail themselves of this opportunity which it is said only knocks but once.

★ ★ ★ ★

Auxiliary Whist Date Saturday This Week

The Sharp Park Fire Department auxiliary is planning another regular monthly social event, to be held on Saturday evening of this week, July 14, 1945 at 8 o'clock, that is tomorrow evening.

The evening's entertainment will be the good old game of whist that almost everyone likes to play. If you do not know how to play, come early and there will no doubt be someone there, who will be glad to give you some instruction.

A door prize, many other attractive and useful trophys for the highest scores and delicious refreshments are among the evening's attractive features.

Everyone is welcome.

★ ★ ★ ★

"NORTH COAST SIDE GLANCES"

Gary Dell Erskine of Paloma avenue celebrated his fifth birthday Wednesday of this week. [illegible] Jean, his elder sister will be 7 on the 24th. She has been promoted to second grade. The twins James Alan and John Henry will be three months old the first of August and are reported as such good babies spending most of their time eating and sleeping.

Shirley McIntyre is leaving [illegible] of this month to spend a week at Camp Duncan in Muir Woods [illegible] Tamalpais. This vacation trip was arranged for her through the Little Brown Church.

Staff Sgt. Claude Lawrence recently spent a twenty day leave with his family on Pacific avenue, returning to Camp Crowder, Mo. on the 5th of July. The Sgt. with a wife and four children, found the time all too short. The youngsters are Claudelle, Larry, Diana and Dicky. Sgt. Lawrence is a brother of Mrs. George Erskine of Paloma avenue.

"Jimmy" Hawthorne, son of Mr. and Mrs. Eric Hawthorne of San Mateo avenue was recently allowed a 15 day [illegible] so that he might convey his wife and children from Oklahoma back to San Francisco, for the reason that he was to be transferred to a camp in Maryland. Jimmy is doing fine work, but is now wearing glasses.

Delicious homemade tortillas were the highlight of the [illegible] served by Mr. and Mrs. Leo Sorensen of [illegible] avenue, recently, to [illegible] D. E. Larkin, Mr. and Mrs. Frank Capps, [illegible] Larkin, Charles Larkin and small daughter Kay and [illegible]. For entertainment [illegible] the group played Chinese checkers.

Many Mourn Passing Of Coastside Citizen

In a setting of rare flowers [illegible] elaborate profusion, [illegible] relatives, neighbors [illegible] present to pay their last [illegible] of esteem to his earthly [illegible] the funeral of Jim Trog[illegible] was conducted from the mortuary of [illegible] ente, Marini, Perata and [illegible] on Mission street in San Francisco, and Holy Angels Church in Colma, last Saturday morning. Could "Jim" have seen [illegible] all we know he would [illegible] appreciated the love and respect shown by the many who [illegible] for all through the years [illegible] loved flowers and people.

A native of Italy, deceased [illegible] grated to this country [illegible] hood and from small [illegible] gainings became a [illegible] prosperous business [illegible] North Coastside, a [illegible] man.

He was an enthusiastic [illegible] of the Rockaway Beach Fire Department and the Rockaway Beach Progressive club. He [illegible] member of the Rockaway Beach school board for many years. He also was among the most enthusiastic supporters of [illegible] water and one of the [illegible] directors of the North Coast County Water district.

James Trogha was active up most to the time of his passing, having been an insurance broker for many years and also conducted a distributing business in this locality. In past years "Jim" operated a general store giving cheerful credit during times of financial depression.

Those eventually [illegible] that "vacant chair" are his two sons-in-law and daughters, Mr. and Mrs. [illegible] Graziani and Lt. and Mrs. Donald Coyne. The lieutenant is serving in our country's armed forces, the other three residing at the family home in Rockaway Beach.

★ ★ ★ ★

Robert Warwick Heads "Ten Little Indians"

Passing all known records as a literary murderer, Agatha Christie scored her one hundredth victim to her pen in "Ten Little Indians" the merry comedy melodrama now chalking up equal success at the Geary Theatre, San Francisco, after a year's run in New York and six months in Chicago. Performances are nightly, including Sundays with matinees on Sundays only.

Agatha Christie scored her first pronounced victim in "The Murder of Doctor Ackroyd" which has always been her favorite novel and brought her the greatest amount of distinction and wealth up to the present dramatization.

The sum total of her literary labors as a writer includes 53 novels in which the detection of crime is the paramount issue involved.

The cast of stage and screen favorites is headed by Robert Warwick, Toni Gilman, Alexander D'Arcy, Lillian Foster, Philip Tonge and Hunter Gardner.

★ ★ ★ ★

Guests at the Frank Malish home on San Jose avenue, last weekend were Mr. and Mrs. Alfred Sampson and daughter Mrs. Mary Booten of Salinas, who motored over to visit Sea Bee Booten stationed at Camp Park near Pleasanton, which place they visited with the Malishes on Saturday. On Sunday they picnicked at Searsville lake near Redwood City.

FIRE CALLS

DAYTIME ONLY
Sharp Park 2411 or 5221

NIGHT TIME ONLY
Sharp Park 2111 or 5611

POLICE PROTECTION
Deputy Sheriff C. Lockwood
Sharp Park 6431

PEDRO FIRE DEPT.
Sharp Park 3184 (Magrin) or
Sharp Park 3182 (Rees)

DAMAGED DOCUMENT

SHARP PARK BREAKERS

And FIRST TOWNSHIP NEWS

A Newspaper of General Circulation

Sharp Park, San Mateo County, California

M. L. PITSCHKE - - - Editor and Publisher

Phone Sharp Park 5611

$2.00 PER YEAR — $1.25 FOR 6 MONTHS

Entered as second-class matter, November 17, 1939, at the Postoffice at Sharp Park, California, under the Act of March 3, 1879

SUBSCRIBERS SERVICE

FOR SALE — House, nicely finished; knotty pine; large living room, bedroom, kitchen and dinette; bath with tub and shower. Large garage with extra room; two built in beds. Nice grounds, flowers, shrubs and fish pond. Will sell furnished or unfurnished. 371 Carmel avenue, Sharp Park. Phone S. P. 2091.

FOR SALE — Five room house near Coast Guard barracks on Paloma ave. Plastered. The fireplace is really something. Bedroom 14 ft. square. Living room 18x19. Two gas heaters, hot water heater. Hot and cold water in garage for laundry. Place partly furnished. See E. L. Spencer.

WANTED—To care for children day or evening. Can arrange by day, week or month. See Mrs. M.C.Richards, 227 Brighton Rd. or write to P. O. Box 215, Sharp Park, Calif.

FOR SALE—1940 Plymouth Tudor. Will take two adjoining lots in trade. Call Sharp Park 5071, Mrs. M. F. Payne.

WANTED—To care for children daytime and evenings; 35 cents per hour if service is rendered individual's home, transportation must be supplied. Call at home on Santa Rosa avenue, diagonally across from postoffice.

★ ★ ★ ★

Mr. Harold (Theresa) Bacon of Gervais, Oregon, spent two weeks recently at the Martin Dietrick home. Her husband, a medical discharge is working under civil service at Treasure Island. The couple are newlyweds and now have an apartment in Oakland. Mrs. Bacon is a relative on this side of the house.

Gene Fanucchi surprised many local women by the delivery of a beautiful gardenia to be worn by them July 4th, ye publisher being among the lucky recipients, and were we thrilled.

Have you seen the family of speechless ducks at the Jack Ryan home on San Mateo avenue. Although of the quackless variety they show by their actions that they are well pleased with the fine treatment they receive. This is the variety of duck to raise where there are day sleepers.

BATTERIES CHARGED WHILE YOU WAIT

BUICK SPECIALISTS

HAMMERS

Repair Shop

Complete Automotive Service

2941 Geary Boulevard

SKyline 7860

CHARLES DURAND

Sea Food Cafe

OPEN

Every Afternoon and Evening from 4 to 12

DANCING

County Rd. near Post Of.

Sharp Park Grocery

Open Every Day From 8 a. m. to 7 p. m. Except Sundays, When We Close at Noon.

Pick up Sunday Papers Before Store Closes.

FISH EVERY DAY OF WEEK

Plenty of Fresh Fruits and Vegetables at All Times

TELEPHONE SHARP PARK 5221

MR. AND MRS. W. H. BELL

JANOVITZ'S

30 percent Off on All Box Games!

SHARP PARK 5371

Pay Station P. G. & E. Agent Peerless Laundry and Water Bills

PARKSIDE

SHOE RE-NU

Pete Vernaichi, Prop.

2103 TARAVAL STREET cor. 31st Avenue

24 HOUR SERVICE If Work Is Brought In

Pick up will be made at Rees's Dude Ranch, Pedro Valley and Janovitz's in Sharp Park.

CHURCH NOTES

CATHOLIC SERVICES

At Rockaway Beach Church every Friday from 10:45 a. m. to 11:45 a. m. religious instructions to the children by the Sisters of the Holy Family.

At Sharp Park in the Firemen's Hall, every Friday from 9:30 a. m. to 10:30 a. m. religious instruction.

At Rockaway Caurch, every Sunday at 10 a. m. Mass with singing and sermon by the clergy of Colma Parish.

TABERNACLE S. D. A. CHURCH

675 Capp Street
(In Mission District)

Sabbath morning worship—Saturday 11 a. m.

Sabbath school, 9:30 a. m.

Prayer meeting Wednesday, 8 p. m.

Young people's M. V. S. Saturday, 5 p. m.

Radio program: Every Sunday, 10:10 p. m., KYA.

CHRISTIAN SCIENCE LESSON-SERMON

For the subject "God", the Golden Text of the Christian Science Lesson-Sermon on July 15 is: from the 103rd Psalm: "The Lord hath prepared his throne in the heavens; and his kingdom ruleth over all" (19).

One of the Bible verses in the sermon reads: "For the kingdom of God is not meat and drink; but righteousness, and peace, and joy in the Holy Ghost" (Rom. 14:17)

The sermon also includes this citation from "Science and Health with Key to the Scriptures" by Mary Baker Eddy: "Let us learn of the real and eternal, and prepare for the reign of Spirit, the kingdom of heaven, — the reign and rule of universal harmony, which cannot be lost nor remain forever unseen" (p. 208).

Patronize our Advertisers

G. Carter Construction Co.

Masonry & Refractories

200 Davis Street
San Francisco
DOuglas 8590

Local Phone
Sharp Park 3401

WARSHAWSKI'S

Dry Goods Store

at

6340 Mission Street
DALY CITY

carries

NEARLY Everything For the Home and Family

The object of insurance is to protect against financial loss due to destruction of:

YOUR PROPERTY
YOUR EARNING POWER
YOUR LEGAL LIABILITY

For the protection you should have at a price you can afford to pay see:

J. TROGLIA

General Insurance Broker
Rockaway Beach
Sharp Park 2461
Member of Insurance Brokers' Exchange of San Francisco

Bernice's

BEAUTY NOOK

Next Door to Hangout

Phone Sharp Park 2111

If No Answer Call S. P. 5231

Beauty Work by Appointment with

BERNICE ENNOR

FRISCO MARKET

FRESH FRUITS AND VEGETABLES

Fresh Meat, Tuesdays and Fridays

DELIVERY ONCE A DAY - 4:30 p. m.

— PHONE SHARP PARK 2271 —

Glen Park Roofing Company

M. B. Castagnetto Free Estimates

Bus. Ph. Randolph 5323 - Res. Ph. Delaware 7009

350 Ocean Avenue - 175 Dartmouth Street

SAN FRANCISCO, CALIF.

Associated Service Station

Marlette and Smith

AUTO REPAIRING
ALSO FARM EQUIPMENT

OFFICIAL AAA & NAC STATION

PHONE SHARP PARK 2821

Night Calls, Sharp Park 5201

24 HOUR TOWING

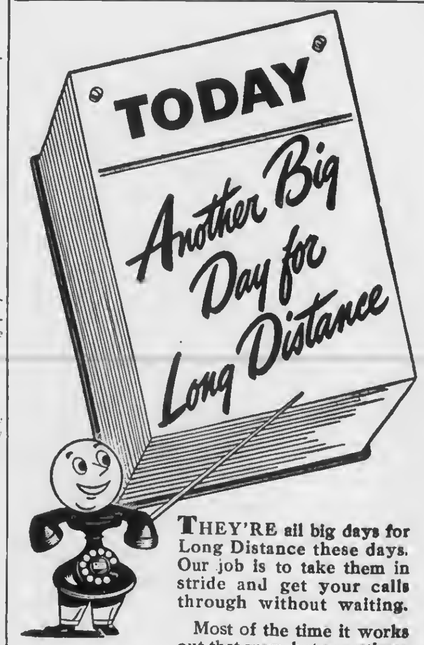

THEY'RE all big days for Long Distance these days. Our job is to take them in stride and get your calls through without waiting.

Most of the time it works out that way, but sometimes there's an extra big crowd on some circuits.

Then Long Distance will say—"Please limit your call to 5 minutes."

Buy War Bonds for Victory

THE PACIFIC TELEPHONE AND TELEGRAPH COMPANY

1480 Burlingame Ave. Phone: Burlingame 3-4581

Called by Judge Goodman to serve as a trial juror for the month of July, Miss Alice Cummings, formerly a resident on Birch Lane, states that she was one of the first women to serve as a Federal Grand jury woman in San Francisco, when President Roosevelt granted permission to women to serve on Federal panel.

The Yorks family now have one lamb, one rabbit, one dog and 60 chickens. A sheep herder gave the lamb to Russell, as the wooly creatures mother was unable to care for it. Mrs. Yorks is bringing this baby up on a bottle.

BEESON Cleaners

For Coastside Pickup

Phone DElaware 1072

First Class Work

Hats - Rugs - Repairing

Alterations

The Hangout

Short Orders, Sandwiches, Dinners

"You Are a Stranger Here But Once"

Nell and Al—Sharp Park, Calif.
Phone Sharp Park 2971

GARDEN CITY PRODUCTS CO.

Across the Street From Dan Newell's

POULTRY and DAIRY FEEDS

Pet Food and Garden Supplies

WE DELIVER ALONG COASTSIDE

498 San Mateo Ave. Phone 1570 SAN BRUNO

Miss Alice Cummings, formerly of Birch Lane, here in Sharp Park, had the pleasure of entertaining her nephew, a naval officer from the South Pacific while he was on leave in the San Francisco area. The young man an honored guest in a group of seven, enjoyed an evening at the Palace and the Fairmont hotels, the group later adjourning to the Officer's club at another one of the city's hotels. Miss Cumming's relative will be in the Bay area for about 30 days.

Alvina Yorks, only daughter of Mr. and Mrs. Thomas Yorks is visiting in Oakdale at the home of her Uncle and Aunt, the Fred Carstens. Besides being near Yosemite, Oakdale is distinguished for its large open air swimming pool.

Mr. and Mrs. Frank Malish of San Jose avenue and the Warren Clarks of San Mateo avenue are leaving Friday of this week to visit for a few days at the ranch home of friends of the Clarks near Grass Valley.

Marie and Viola Fellows of Salada avenue left Monday evening of last week at 7:30, arriving in Red Bluff at 3 a. m. the following Tuesday. The girls are visiting their grandparents Mr. and Mrs. Ray Fellows and plan to stay at least a month.

Bob Pope was home for almost two weeks, and his mother reports that he spent most of his time in the cherry tree, and not one luscious ox heart remains on the big tree. Bob thinks he was lucky to be on leave when fruit was ripe in the garden.

WHEN IN DALY CITY

Get Good Food At

Peter's Restaurant

Closed Mondays For the Duration
Other Days Open 6 a. m. and Closes 8 p. m.

6286 Mission Street

W. C. LASSWELL AND CO.

Mortician

6154 Mission Street
DALY CITY, CALIF.

Randolph 0100 and
Randolph 0101

BYRNE **Radio**

We Have The PARTS & TUBES to FIX YOUR RADIO

Opposite
Daly City Theater
Phone Randolph 7782

Don't Drive a Booby Trap

Watch Out! Of course, your engine won't blow up if you don't change to the proper grade of summer motor oil. But burn out a bearing and you're in sudden trouble. To protect *all* of your car's vital parts, play safe with Shellubrication service.

CHANGE TO GOLDEN SHELL MOTOR OIL: If your oil bayonet looks dirty, don't take a chance. Change to fresh, clean, safe Golden Shell Motor Oil.

SHELL

Care for your Car for your Country

Make a date for SHELLUBRICATION Today!

GENE'S—Phone Sharp Park 2801

House Repairing

Carpenter — Painter

Plasterer — Brick Work

Interior Decorator

House Roofing

14 Years of Trade School

Call Sharp Park 6771

JOHN McHUGH

Wander Inn

Pedro Valley Highway 1

Joe & Maggie

On the Beach . . .

Bathing and Fishing

. . . It's Cozy Inside

EDWARD C. VAUGHAN

NOTARY PUBLIC

FOR NOTARY WORK
9:30 TO 10:30 A. M. and AFTER 8 EVENINGS

62 Carmel Avenue

SHARP PARK

San Mateo County

Telephone Sharp Park 2251

Shop In San Bruno
Your Closest Neighbor

Always Something New at

Model Mode

509-517 SAN MATEO AVE.
SAN BRUNO

Sports Wear Bags

HOSIERY - UNDERWEAR - DRESSES - SUITS - COATS

WHEN YOU THINK OF HOME THINK OF US

KIRKPATRICK & HENRY

COMPLETE HOME FURNISHINGS

"Where QUALITY Is Higher Than PRICE"

Phone San Bruno 2822 441 San Mateo Avenue

SAN BRUNO, CALIFORNIA

the MAN

505 SAN MATEO AVE.
SAN BRUNO

Hickok Belts, Braces and Jewelry
MacGregor Sportswear
Gold Medal Sport Suits
Reach Baseballs and Gloves

NEWELL'S

WHERE FRIENDS MEET

497 SAN MATEO AVE SAN BRUNO

Phone San Bruno 89

Phone San Bruno 39

San Bruno Pharmacy

O. H. KNOWLTON
Proprietor

601 SAN MATEO AVE.
SAN BRUNO, CALIF.

San Bruno HARDWARE

GMC QUALITY PAINTS, VARNISHES AND ENAMELS

GARDEN AND HOME WORK SHOP TOOLS

650 San Mateo Ave.
(Across Street from Lynn's Print Shop)

San Bruno, Calif.

EL CAMINO THEATRE

SAN BRUNO Phone SAN BRUNO 20

Sun., Mon., Tues.
July 15, 16, 17—
"DILLINGER"
Lawrence Tierney
Ann Jeffrey

"BETRAYAL FROM THE EAST"
Lee Tracy
Nancy Kelly

Wed. Thru Sat.
July 18, 19, 20, 21—
"SALLY O'ROURKE"
Allan Ladd
Dale Russell

"THE GREAT FLAMARION"
Mary Hughes
Eric Von Stroheim

Continuous Performance Every Wednesday Beginning 12:45
Doors Open Week Nights 5:45
Saturday and Sundays 12:45pm

458 CLUB

SAN BRUNO

(Not the Biggest but the Friendliest)

Cocktails and Liquors

Fred Mason - Art Annis

PHONE 1723

Watches Repaired

Prompt Attention

By Expert Craftsman of Many Years Experience

LEAVE WATCHES WITH

Frank Loney, Vallemar

or

SHARP PARK BREAKERS

! BUY WAR BONDS !

STODICK'S

Stationery and Toys

430 San Mateo Avenue
San Bruno 1022-W

NOTICE OF SALE OF BONDS

NOTICE IS HEREBY GIVEN [illegible] proposals or bids may [illegible] the Secretary of the North Coast County Water District [illegible] hour of eight o'clock [illegible] the 18th day of July, 1945, [illegible] of $108,500.00 of said District, at which [illegible] said proposals or bids [illegible] publicly opened, examined [illegible] by said Board at the meeting place thereof in [illegible] House of Sharp Park Fire [illegible], Sharp Park, San Mateo County, California.

[illegible] bonds are the entire issue [illegible] obligation bonds of said [illegible] authorized [illegible] issued at an election held in said District on Wednesday, [illegible] 14th day of February, 1945, for the construction, purchase or otherwise acquiring of waterworks, pipes, valves, pumps and other works and machinery, conduits and reservoirs, and the purchase or otherwise acquiring of water rights, storage sites, lands, rights and privileges, useful or necessary to convey, supply, store or otherwise make use of water for domestic or other useful purposes for the benefit of said District and of its inhabitants.

Said bonds are dated July 1st, 1945, designated Series 1 and will mature on the 1st day of July in the years 1947 to 1982 inclusive, in the consecutive order of their numbering, and in the amount of $3000.00 each year, excepting the last year, which will be for $3500.00.

The interest shall not exceed 4% per annum, and will be payable semi-annually by coupons on the first days of January and July of each year following their date, the first coupon of which will mature on January 1, 1946.

Said District comprises the areas of the unincorporated villages of Edgemar, Sharp Park, Salada Beach, Vallemar, Vallemar Acres, Rockaway Beach and Pedro Point.

The estimated lots in said District are 1750, and the estimated County assessed valuation of lands and improvements therein for the year 1944-45 is $812,000.00. The proceeds of said bond issue are to be used for the purpose of constructing a domestic water pumping plant, storage tank, and transmission line, bringing water from the San Francisco Water Department, San Andreas pipe line to each of said communities in the District.

All proposals or bids must be enclosed in sealed envelopes marked "Proposal for Bonds" and be accompanied by a certified or cashier's check for $5000.00, payable to said District, as a guarantee that said bidder will accept the bonds if awarded to him. The checks of the respective bidders will be returned immediately after the bonds are awarded.

Said bonds will be awarded to the bidder who offers to take them at the lowest rate of interest plus premium, if any, and interest to the date of delivery, both the rate of interest and amount of premium to be considered in determining the best bid.

The Board of Directors of said District reserves the right to reject any and all bids if deemed best for the public good.

The legal opinion of Messrs. Kirkbride & Wilson, San Mateo, California, will be furnished by said Board to accompany said bonds.

By order of the Board of Directors of North Coast County Water District.

Dated: June 17, 1945.

Patricia B. De Nio
Secretary North Coast County Water District, San Mateo County, California.

Published in the Sharp Park Breakers, July 13, 1945.

Mrs. Grace Tessier of San Francisco was the guest of honor at the Daytime Whist club which met at the Harry Pope home on San Mateo avenue, where the hostess served a noodle-tuna fish casserole, a combination vegetable salad, hot rolls and a lemon cream birthday cake with coffee. The members pooled their donations to buy Mrs. Tessier a beautiful birthday gift.

Mrs. Chester [illegible] and [illegible] daughter left [illegible] week for [illegible]ton, where the family are to make their future home. Chester recently took over a [illegible] gas station.

Mrs. Maude Puschke spent Monday of this week in San Francisco with an Oakland friend Mrs. Anne Fried, enjoying an Italian luncheon in North Beach.

GENTLEMEN PREFER BLONDES
THE WISE ONE BUYS BONDS.
BUY BONDS
J and L MARKET
RAY AND HAZEL MURPHY

PATRIOTIC EATING
Victory Gardens...yours and thousands like it helped knock out the Nazis. Let's keep up gardening and smash the Japs. The more food you raise here means more food for our fighting men across the Pacific.

VEGETABLES AT WAR
from your Victory Garden
Many Victory Gardens produce crops one, two, three and even four times a year. Let's do it again.
P·G·and·E·
PACIFIC GAS AND ELECTRIC COMPANY
GE27W-745

"HERE TURK AGAIN"

Pete and Anna's
Every Sunday
Wonderful Food 2 to 9 pm

Rockaway Quarry
ROCK · SAND
CEMENT
and Top Soil
PHONE SHARP PARK 2121

SIX TEE INN
E. PACINI
Italian Dinners · Steaks · Chops
Chicken
Food That Satisfies Hungry Golfers Will Satisfy You.
WINE AND BEER
PHONE SHARP PARK 2981

Benefit Yourselves
Shop In San Mateo

GOOD COFFEE THAT YOU WILL LIKE . . .
DAILY LUNCH
"MIKE" YOUR HOST
363 B Street San Mateo, Cal.

Williamson's
FURNITURE FOR YOUR HOME
139 B STREET - SAN MATEO, CALIF.

BRANSON'S MEN'S SHOP
Sport Coats — Hats
Slacks — Shirts — Ties
222 THIRD AVENUE
Telephone San Mateo 3-9103

POPE'S DRUG STORE
PERFUMES · STATIONERY
PRESCRIPTIONS
THIRD & B STS.

Phone 3-1841
Leth's Beauty Studio

170 3rd Ave.
San Mateo, Cal.

LOEWE & ZWIERLEIN
DEPT. STORE
317 - 325 B ST.
FURNITURE DEPT.
326 3rd Avenue

Singer Sewing Machine Co.
SALES · RENTAL · REPAIR
Dressmaking Classes
Daytime or Evenings
J. P. Montgomery, Mgr.
PHONE S. M. 4-1377

SUN GLASSES
LEATHER GOODS
GREETING CARDS
ARTISTS' SUPPLIES
PHOTOGRAPHIC SUPPLIES
FOREMAN'S
CAMERA SHOP
92 Third Avenue San Mateo

Jolin Furniture Co.
WINDOW SHADES
Linoleum · Congoleum Rugs
New and Used Furniture
214 B St. Phone S. M. 4-0209

LOEWE & ZWIERLEIN
BALCONY KNITTING DEPT.
Large Selection Waste Paper Baskets and Inexpensive Unusual Gifts

Your War Bond Investment Is Your Investment In America . . .

BUS SCHEDULE TO SAN MATEO
LEAVES SHARP PARK 9:02 A. M.
ARRIVES IN SAN MATEO 10:20 A. M.
LEAVES SAN MATEO 3:05 P. M.
ARRIVES SHARP PARK 4:12 P. M.
Convenient connections may be made northbound and south bound from San Mateo.

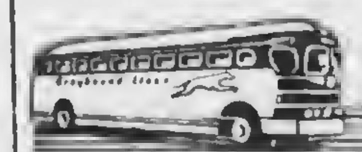
GREYHOUND

BUY
PLAYTIME
TOGS
at

CAROLYN SHOP
140 - 3rd Ave. San Mateo

NOW OPEN
Town Hall
EVERY EVENING AT SHARP PARK
Pool and Pocket Billiards
Soft Drinks
Ladies Also Welcome
FRANK GUSTAVSON, Prop.

Rockaway Cafe

AT THE BEACH
Rockaway Beach, Calif.
Steak Dinners, Chops, Delicious Hamburgers, Hot Dogs, Special luncheons and dinners can be arranged.
PHONE SHARP PARK 2441

PFC. John Soule of St. Albans, Vt., will tell you to buy all the War Bonds possible if only to repair physical damage of war. He's been through tough days as a result of a strafing by a Nazi plane in Europe.

War Bonds do great things for our fighters. They furnished this apparatus for Army fighter in Italy to support his head until his neck was strengthened. He shows he's pleased. Name of the heroic lad was missing from photo.

Dean Blatchley, 28, Lebanon, Ore., dropped safely behind enemy lines in Europe but an "88" bowled him over. He came back to tell Americans everywhere to buy War Bonds to rebuild shattered bodies of the lads still fighting Japan.

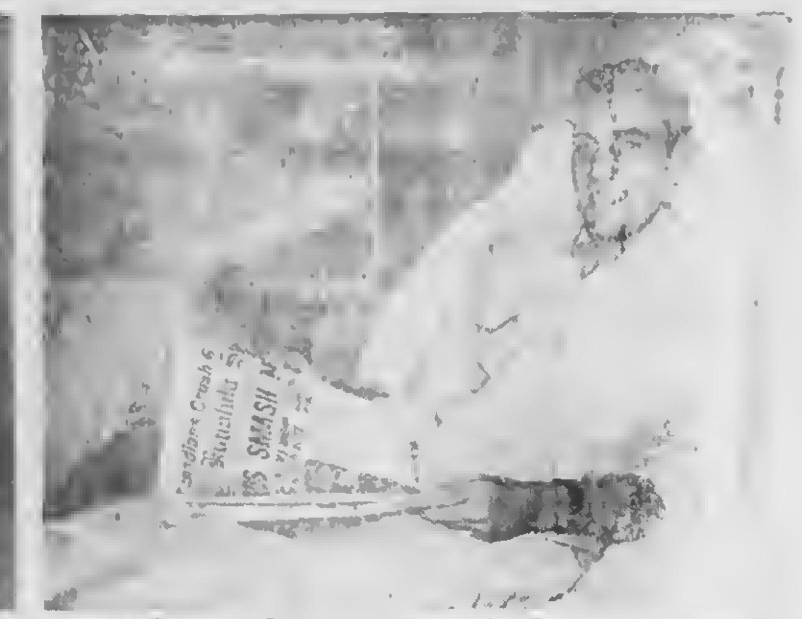

Pvt. Patrick A. O'Connor, Cleveland, O., recovering in Hawaiian hospital from wounds suffered in action with 11th Airborne Division, says dig deep for War Bonds because the men over there will need the best care doctors can give to the fighters who are being struck by Nip ammunition every day. More money is needed for the ships and supplies to support the millions who will be blasting at Japan for months. O'Connor will tell you how tough it is.

U. S. Treasury Department

SHARP PARK BREAKERS

VOLUME 7—NUMBER 31 AND FIRST TOWNSHIP NEWS FRIDAY, JULY 20, 1945

Bonds Sold, Work On Pipe Lines In Thirty Days

The Bond issue is over, the Bonds are sold and Contracts are let for the laying of the Pipes here in the North Coastside area, including Edgemar, Sharp Park, Vallemar, Rockaway Beach and Pedro Valley. In other words the preliminary business is taken care of and actual work will start in thirty days.

There were 17 bids on the pipe lines and the bonds went for less rate of interest than the minimum of 4 per cent, as stated in the legal notice on page four of last week's issue of the Sharp Park Breakers. More than 20 bond bidders and contractors showed up at the regular meeting of the North Coast County Water district, Wednesday evening of this week, July 18, 1945.

The contract for the laying of the pipe lines was let to the P & S Construction company of San Jose, California, for the amount of $60,329.46, which does not include the tank. Two bids for the tank are being retained for future consideration, due to the fact that the bid for the laying of the pipe lines was a number of thousand dollars less than estimated and therefore, it is deemed good judgment to construct a better tank (of concrete) than had at first been planned for.

The bonds are sold to Hannaford & Talbot, Mason Bros., Lawson, Levy and Williams, a syndicate bid, with premium at $193.34 and interest at 3 per cent on the bonds of 20 years maturity and 3½ per cent on those of longer maturity term.

IT WAS ALL A GRAND SUCCESS and the Board of Directors are delighted with outcome.

Remember how former local officials and some of our county officials said it couldn't be done? In spite of the controversary inaugurated by them, we are now assured of Hetch Hetchy water this year at a far less cost than our fondest dreams could have anticipated.

This whole project is a shining example of what WE THE PEOPLE can do when we all pull together. However, even our former objectors would not refuse a brimming cup of pure sparkling water in the name of Hetch Hetchy nor would WE THE PEOPLE we so unforgiving as not to offer this cup to him who thirsteth.

★ ★ ★ ★

Miss Frances Thompson is a patient in the Franklin hospital. Miss Thompson is a friend of Mr. and Mrs. Jim Fenton and we shall look forward to seeing her again in Sharp Park soon.

Almond La Bounty of Rockaway Beach is home on a furlough.

CARD OF THANKS

We wish to express our sincere thanks to our many friends and relatives for their kind expressions of sympathy, beautiful floral offerings and spiritual bonquets extended to us in our recent bereavement in the loss of a loving father.

Florence Troglia Graziani
Annabelle Troglia Coyne

★ ★ ★ ★

Doctor Brother Of "Buck" Meadows Arrives Via United Air Lines

Arriving by plane, Thursday of last week, Lt. Edmond Meadows, surprised his brother "Buck", who hadn't seen Ed for fifteen years, the lat being only ten years of age, when B. R. left home.

Returning from work, "Buck" found a note left by his wife, announcing that when she returned she would have a surprise for him, and when she drove in the yard the host brother recognized his guest after all those years.

The Lieutenant is the son of B. R. Meadows, Sr., of Ekins, West Virginia and the kid brother of our own B. R. Meadows, Jr., of Moana Way, here in Sharp Park. Ed is a graduate of the University of West Virginia and Harvard Medical School, where at the latter place he joined up with the Navy.

Last year when the Buck Meadows family visited their relatives in West Virginia, Ed was then attending Harvard and missed seeing his big brother.

Asked what his impressions were of Sharp Park and the North Coastside, the Doctor marveled at the coolness of the weather, expecting of course to meet up with the usual summer heat. In fact he enjoyed our climate.

"Buck" took three days off and enjoyed showing his brother our scenic highlights.

Edmond is married and is the proud father of a small daughter only one month old and when he visited Sharp Park was enroute from visiting his family in the East to a naval base from which at some future day he will ship out to the Pacific. We wish this promising medico success in what ever he undertakes and a safe return to home shores.

★ ★ ★ ★

Attention Pedro!

Private meeting for the Residents and Taxpayers of Pedro Valley relative to the local distribution of the water supply for this Community to be held at Paczoch's Hall on Kent Road, Sunday July 22, 1945 at 1:00 p. m.

Attorney Wilson and Engineer Wilsey will be present.

Olivia A. Mahoney,
Director.

★ ★ ★ ★

The Coastside Sportsmen's club will hold its regular monthly meeting, Tuesday evening of next week. All members try and be there.

BUY A LIFE!

Now that War Bond buyers are in a between-campaigns period, with the mighty Seventh War Loan drive a thing of the past, Treasury War Finance Committee representatives in virtually all communities express worry over a buying let-down. There appears a natural tendency for patriotic citizens, who may be buying bonds on a regular schedule, to neglect the duty of buying that ETRA bond whenever possible.

Everyone knows that War Bonds are the finest medium for systematic saving, and that the Government needs billions upon billions of dollars for prosecution of the war. Yet these incentives, sound as they are, seem to have lost some force through repetition. Furthermore, volunteer salesmen have reported that some people think the need for bond buying has lessened since the defeat of Germany. That is erroneous, of course—Germany's collapse has resulted in an enormous stepping up of military might, and its cost, in the Pacific offense.

In view of all this, it might be well for all of us to remember:

"If the War Bonds you buy shortens the war by as much as a single minute, or a single bullet, or the life of a single boy—it's worth it, isn't it?"

Next time you can spare the price of a $25 War Bond, or a $50 War Bond, what best can you do with the money?

You might buy the life of an American soldier.

★ ★ ★ ★

Mothers Helping At Vacation School

The children at Vacation school have manifested so much anticipation and delight over every project thus far and mothers have been so helpful in assisting on the various undertakings. Mesdames Ethel Gardner, William Cahill, O. F. Tonella, Jule Rueckert, Rita Washington and B. Meadows are among those who supervised on the various units of work.

Mrs. Meadows contributed rubber molds and the children thought it such fun to make stuffed animals. Little Sandy Payne made a tiny dancing doll. In fact every pupil made something worthwhile. The older boys with jig saws cut toys out of ply wood.

The girls want cooking and sewing classes and it may develop that the school will continue with classes into the afternoons.

★ ★ ★ ★

The Ladies Aid Luncheon at the Little Brown Church, Tuesday afternoon of this week, was an affair that was informative as well as entertaining. Mrs. P. C. Spitt of Berkeley giving a lecture on her observations in India during her forty years of service in that far away country. The lecture was illustrated with pictures and costumes. The program was highlighted with a delicious luncheon.

Coastside Improvement Clubs Enjoy Fish Dinner At Nerli's

At Princeton by the Sea, as many as a hundred [illegible] of Chamber of Commerce and Improvement club of the Coastside area gathered at Nerli's for a general reunion, [illegible] goodwill and to talk over ways and means of improving the Coastside.

Judge M. J. Bettencourt of Half Moon Bay was chairman of the evening and among the speakers introduced were John McNamara of the Agricultural Department of San Mateo County, Jim Healy, chairman of Princeton Packers, Ed Williamson, principal of the Pescadero High school, who announced the [illegible] Sunday in that city, Mr. Middleton (85) the mayor of Princeton, who gave an address on "Loyalty to Princeton"; Bert Wallace of Sharp Park and an [illegible] member of the Coastside Sportsmen Club [illegible] of the [illegible] industry here on the Coast in terms of commercial value and recreation and last but not least [illegible] Joe Silva, Sharp Park's postmaster and president of SPIC, the Sharp Park Improvement club, Inc. He spoke on the possibilities for growth and improvement in the Coastal area. He touched [illegible] on the subject of a penal institution in the area and the detriment he believed it would be to our home loving people. Mr. and Mrs. W. H. Bell and Ray and Marie Fox, also represented the Sportsmen's Club.

County Supervisors Tom Hickey and Alvin S. Hatch were present, but State Assemblyman Harrison Call, who had been previously [illegible] failed to appear.

The tasty fish dinner included crab and clam chowder and chops [illegible].

The [illegible] we believe was a [illegible] success, and we shall look forward to other get-togethers of this nature in the months to come.

★ ★ ★ ★

BOND SALES AT PETE AND ANNA'S RESTAURANT

In addition to the 1000 dollar bonds sold to W. E. Flynn of San Francisco and William Lagomarsino of Colma, the following purchased bonds of the denomination indicated. E. T. O'Brien, $75; R. L. Padden $50 and Florence Carriere $50 all of San Francisco, "The Hawthorne" $50; R. B. Phillip $25; G. W. Carter $75; Jean Dreyer of Edgemar $50 and Sheriff James J. McGrath $100.

★ ★ ★ ★

Mr. and Mrs. John Button of San Francisco and two children [illegible] and Marvin and a friend Mr. [illegible] are [illegible] Mr. and Mrs. Walter [illegible] avenue [illegible] the Shamrock Ranch [illegible] at the Warren home.

FORNICIARI HOME BEREAVED BY LOSS OF LOVED ONE

While engaged in a game of pinochle at Town Hall, Tuesday evening of this week, July 17, 1945, Frank Forniciari succumbed to a heart attack. Sven Mortensen, W. H. Bell, Bert Wallace and deceased were engaging in this popular game and Forniciari had just said "Pass", when it all happened.

Dr. E. C. Kading was called but Frank had already passed on.

Deceased was a native of It. and there are brothers left to mourn his loss now living in Santa Rosa. Also a son-in-law and daughter Mr. and Mrs. Frank Mori and children, Frank Jr., Margaret, Claire and Ann.

Funeral services will be conducted from the chapel of W. Lasswell and company in Daly City, Friday morning of this week at 10 o'clock.

Ye publisher recalls seeing Mr. and Mrs. Forniciari drive into the family garage late Tuesday afternoon, deceased returning from work and no doubt they were seen by other friends and neighbors. News of his sudden passing was a shock to us all.

★ ★ ★ ★

Firemen's Auxiliary Whist Party Well Attended And Enjoyed

One hundred fourteen was the highest score tallied at the Firemen's auxiliary whist last Saturday evening and three tied for the honor, including Mrs. Harry (Colleen) Walters, Mrs. James (Juliette) Waln and Cornell H. Van der Meer. Other prize winners were Mesdames Harold (Jule) Rueckert, Harry (Greta) Olson and Carl (Betty) Simon and Martin Dietrick and George Mahoney and Mrs. E. Broska. Mrs. G. P. (Sallie) Rogers and George Williams won the booby prizes. Mrs. A. (Edith) Nicolaysen drew the door cash prize. There were players for nine tables, several others dropping in for the following bingo game.

Refreshments of doughnuts and coffee were served. Hostesses were Mesdames A. (Edith) Nicolaysen, George Williams, Victoria Platt and Betty Simon.

FIRE CALLS

DAYTIME ONLY
Sharp Park 2411 or 5221

NIGHT TIME ONLY
Sharp Park 2411 or 5611

POLICE PROTECTION
Deputy Sheriff C. Lockwood
Sharp Park 6431

PEDRO FIRE DEPT.
Sharp Park 3181 (Magrin) or
Sharp Park 3182 (Rees)

SHARP PARK BREAKERS

And FIRST TOWNSHIP NEWS

A Newspaper of General Circulation

Sharp Park, San Mateo County, California

M. L. PITSCHKE - - - Editor and Publisher

Phone Sharp Park 5611

$2.00 PER YEAR — $1.25 FOR 6 MONTHS

Entered as second-class matter, November 17, 1939, at the Postoffice at Sharp Park, California, under the Act of March 3, 1879

SUBSCRIBERS SERVICE

[illegible] To care for children daytime and evenings; 35 cents hour if service is rendered at individual's home, transportation must be supplied. Call at home on Santa Rosa avenue, diagonally across from postoffice.

★ ★ ★ ★

"NORTH COAST SIDE GLANCES"

The first Friday of every month the Pedro Valley Improvement club puts on a bingo party in Pacacoch Hall in Pedro and serves hot dogs with coffee. This month $40 was cleared on the affair. Out of town guests included Mr. and Mrs. Wintbredge of San Francisco, brother-in-law and sister of Mrs. Pacacoch; Mrs. Noble, who was visiting Grace Dammann; Mrs. Scott of Florida, a sister of W. Johnson.

Mrs. Betty Byers, cousin of Mrs. M. C. Richards of Brighton road, and small son David Chapman Byers (3 mos.) are sojourning with their Sharp Park relatives, while Daddy Lt. A. D. C. Byers is stationed at Alameda. The couple's home state is Florida.

Since moving to their newly purchased home a few months ago Mr. and Mrs. W.C. Dowe of Carmel avenue have developed a wonderful garden and we are informed that although Mr. Dowe uses physical as well as mental energy at his work each day, he continues to find garden work a restful occupation as well as a profitable one supplying his home table with a variety of vegetables.

CLASSIFIED ADS

FOR SALE: Premier Vacuum cleaner A-1 condition. Also elk's head, very perfect. Call at Casa Contenta on Santa Rosa avenue or address correspondence to P. O. Box 28, Sharp Park, Calif.

Beth de la Fuente is to have her tonsils out over this weekend at the Childrens hospital in San Francisco. Her baby sister Kathryn is now eight months old. The two little girls are the daughters of Mr. and Mrs. William de la Fuente of Pacific avenue.

Betty Baker of Brighton road, is on vacation with her dad, who took his daughter with him on a trip to the northern part of this state.

BATTERIES CHARGED WHILE YOU WAIT

BUICK SPECIALISTS

HAMMERS

Repair Shop

Complete Automotive Service

2941 Geary Boulevard

SKyline 7860

CHARLES DURAND

Sea Food Cafe

OPEN

Every Afternoon and Evening from 4 to 12

DANCING

County Rd. near Post Of.

"NORTH COAST SIDE GLANCES"

By calling Delaware 1072, a Daly City phune number, will bring Beeson's pick-up to your door for their satisfactory dry cleaning service. Ypu do not have to pay fur the telephone call, for it will be deducted from your delivery charge. Beeson Cleaners charge no more for Sharp Park delivery then they do for the same in Daly City. For the duration and to save on gasoline the Tom Beeson's are living in rooms adjacent to their business in the flat iron building in Daly City. Place this number near your telephone for convenient reference.

Mrs. Edith Firmes of San Jose (mother of Mrs. Van Paul), Mrs. Elsie Hill, an aunt of Oakland and Mrs. Maude Hunter of San Leandro came out from San Franrisco to spend the day at the Van Paul home on Brighton road. Monday of this week returning in the afternoon and taking Richard with them. After staying overnight in San Francisco, Richard will accompany Mrs. Firmes, his grandmother to her home in San Jose for a week's vacation. His younger brother Brian recently returned from the same place. Each boy looks forward to these visits.

A big painting job has been in progress during the past few days at Pete and Annas. The place looks so re-newed in appearance. Other improvements are being planned for the near future.

G. Carter Construction Co.

Masonry & Refractories

200 Davis Street
San Francisco
DOuglas 8590

Local Phone
Sharp Park 3401

WARSHAWSKI'S

Dry Goods Store

at

6340 Mission Street

DALY CITY

carries

NEARLY Everything For the Home and Family

The object of insurance is to protect against financial loss due to destruction of:

YOUR PROPERTY
YOUR EARNING POWER
YOUR LEGAL LIABILITY

For the protection you should have at a price you can afford to pay see:

J. TROGLIA

General Insurance Broker
Rockaway Beach
Sharp Park 2461
Member of Insurance Brokers' Exchange of San Francisco

-:- Activity Calendar -:-

North Coast County Water District, 3rd Wednesday of month, 8 p. m., Firehouse.

Sanitary District, 3rd Wednesday of month, 7 p. m. Firehouse.

P. T. A. regular monthly meeting, 4th Thursday of the month, at 8 p. m., Schoolhouse.

P. T. A. Whist, 3rd Friday of every month, 8:30 p. m. Schoolhouse.

P. T. A. Baby Clinic, 1st and 3rd Thursday of each month, 9 to 12 a. m., Schoolhouse.

Boy Scout Troop No. 29, every Friday evening, Firehouse.

Cub Scouts, every Wednesday, after school at Sexton home on Pacific avenue. 2nd Tuesday evening of month 7:30 p. m., Schoolhouse.

Sharp Park Volunteer Fire Dept 1st and 3rd Thursday evening of each month.

Sharp Park V. F. D. auxiliary, Whist 2nd Saturday evening of month, regular business meeting 1st Wednesday of the month.

Coastside Sportsmen's Club, last Tuesday of each month.

Ladies' Aid of Little Brown Church, 1st and 3rd Tuesday of each month at 8:00 p. m. at homes of members.

Library Huurs, Monday 7:30 to 9:30 p. m.; Wednesday 2 to 4 p.m.; Friday 3 to 5 p. m.

Vallemar Improvement Club meets the last Sunday of every month at 7:30 p. m.

Rockaway Progressive Club, Inc meets the 1st Thursday of every month at 8 p. m. Also 3rd Thursday for social evening.

Pedro Valley Improvement Club regular business meeting 3rd Friday evening of every month. Social or Bingo meeting, the 1st Friday evening. Both at 8 p. m.

NEW WATER SYSTEM TO BE INSTALLED IN EDGEMAR

Under local assessment proceedings, already gone through, a local water system is to be installed in Edgemar. This assessment may be paid the first year or extended over a period of years.

Edgemar is to be commended for their unity of purpose in putting over this local project. We opine that if Edgemar can stand the financial strain of a new water system why can't we here in Sharp Park? AND HOW WE NEED IT!

★ ★ ★ ★

Thelma Gardner, sister of Mrs. M C. Richards of Brighton road, is on vacation at Laguna Beach in the vicinity of Los Angeles, where she is visiting Capt. and Mrs. George Eddy, who are cousins of herself and sister. She will be gone about two weeks.

A pleasant few hours on the beach here in Sharp Park was spent by William de la Fuente, daughter Beth (2½) and her little playmate "Cathie" Anderson (3), daughter of the Clarence Andersons across the street one day this week.

Mrs. Vivian Moss of Carmel avenue and small daughter Claudia returned recently from the Russian river, where they and Mrs. Moss's sister Mrs. Velma Girabli and two children Drena and Gary spent a delightful vacation.

Mr. and Mrs. Leu Sorrentino and sons David (9) and Leo (6), accompanied by D. F. Larkin spent Last Sunday afternoon at Moss Beach. While sunning themselves on the beach Mr. Larkin and Mrs. Sorrentino played checkers.

For job priating call 5611.

LYNN'S PRINT SHOP

657 San Mateo Avenue San Bruno, Calif.
Phone San Bruno 2453

Wedding Announcements - Letterheads - Invoices
Business Cards - Statements - Ruled Forms

On The Coastside Phone
SHARP PARK BREAKERS
Phone Sharp Park 5611

Sharp Park Grocery

Open Every Day From 8 a. m. to 7 p. m. Except Sundays, When We Close at Noon.

Pick up Sunday Papers Before Store Closes.

FISH EVERY DAY OF WEEK

Plenty of Fresh Fruits and Vegetables at All Times

TELEPHONE SHARP PARK 5221

MR. AND MRS. W. H. BELL

FRISCO MARKET

F. LANDI

FRESH FRUITS AND VEGETABLES

Fresh Meat, Tuesdays and Fridays

"SPECIALS ON TUESDAYS AND FRIDAYS"

DELIVERY ONCE A DAY - 4:30 p. m.

— PHONE SHARP PARK 2271 —

JANOVITZ'S

30 percent Off on All Box Games!

SHARP PARK 5371

Station P. G. & E. Agent Peerless Laundry
Water Bills

Glen Park Roofing Company

M. B. Castagnetto Free Estimates

Bus. Ph. Randolph 5323 - Res. Ph. Delaware 7009

350 Ocean Avenue - 175 Dartmouth Street

SAN FRANCISCO, CALIF.

PARKSIDE

SHOE RE-NU

Pete Vernatchi, Prop.

2103 TARAVAL STREET cor. 31st Avenue

2 HOUR SERVICE If Work Is Brought In

Pick up will be made at Rees's Dude Ranch, Pedro Valley and Janovitz's in Sharp Park.

Bernice's BEAUTY NOOK

Next Door to Hangout

Phone Sharp Park 2111

If No Answer Call S. P. 5231

Beauty Work by Appointment with

BERNICE ENNOR

Associated Service Station

Marlette and Smith

AUTO REPAIRING
ALSO FARM EQUIPMENT

OFFICIAL AAA & NAC STATION

PHONE SHARP PARK 2821

Night Calls, Sharp Park 5201

24 HOUR TOWING

CHURCH NOTES

CATHOLIC SERVICES

At Rockaway Beach Church every Friday from 10:45 a. m. to 11:45 a. m. religious instructions to the children by the Sisters of the Holy Family.

At Sharp Park in the Firemen's Hall, every Friday from 9:30 a. m. to 10:30 a. m. religious instruction.

At Rockaway Church, every Sunday at 10 a. m. Mass with singing and sermon by the clergy of Colma Parish.

TABERNACLE S. D. A. CHURCH

675 Capp Street
(In Mission District)

Sabbath morning worship—Saturday 11 a. m.

Sabbath school, 9:30 a. m.

Prayer meeting Wednesday, 8 p. m.

Young people's M. V. S. Saturday, 5 p. m

Radio program: Every Sunday, 10:10 p. m., KYA.

OCEAN SHORE PARISH
H. D. HARKINS MINISTER

The Little Brown Church by the Sea.

The Giant Hour of Song 7:45 p. m. Singing songs you love. Pastor's sermon theme "The Eternalness of the Christ."

Bible school with classes for all grades, 10 a. m.

Hour of prayer and fellowship Wednesday, 7:45 p. m.

The Church with a hearty welcome for all.

CHRISTIAN SCIENCE
LESSON-SERMON

The Christian Science Lesson-Sermon subject for July 22 is "Life Golden Text Luke 20:37,38. "Now that the dead are raised, even Moses shewed at the bush, when he calleth the Lord the God of Abraham, and the God of Isaac, and the God of Jacob. For he is not a God of the dead, but of the living: for all live unto him."

BEESON Cleaners

For Coastside Pickup

Phone DElaware 1072

First Class Work

Hats - Rugs - Repairing

Alterations

The Hangout

Short Orders, Sandwiches, Dinners
"You Are a Stranger Here But Once"
Nell and Al—Sharp Park, Calif.
Phone Sharp Park 2971

Closed Mondays For The Duration

Other Days Open 6 a. m. And Closes 8 p. m.

Peter's Restaurant

6286 Mission Street

DALY CITY

GARDEN CITY PRODUCTS CO.

Across the Street From Dan Newell's

POULTRY and DAIRY FEEDS

Pet Food and Garden Supplies

WE DELIVER A LONG COASTSIDE

498 San Mateo Ave. Phone 1570 SAN BRUNO

One of the Bible verses in the sermon is: "Charge them that are rich in this world, that they be not high-minded, nor trust in uncertain riches, but in the living God, who giveth us richly all things to enjoy" (I Tim. 6:17). A correlative citation from "Science and Health with Key to the Scriptures" by Mary Baker Eddy reads: "The way is straight and narrow, which leads to the understanding that God is the only Life. It is a warfare with the flesh, in which we must conquer sin, sickness, and death, either here or hereafter,—certainly before we can reach the goal of Spirit, or life in God" (p. 324).

★ ★ ★ ★

Donald, Gary and Jackie Stenson of San Francisco are house guests this week at the home of their maternal grandparents, the A. E. Sayers of San Jose avenue. Their sister Joan Carolyn (4 mos) spent Monday of this week with grandpa and grandma, the occasion being her mothers birthday. Her parents the Arthur Stensons were dinner guests, the meal highlighted with a birthday cake, grandma's last. After the evening meal the couple went to a show and Baby Joan stayed with her grandparents.

Charles Daly, building contractor, and Miss Betty Bexter spent a recent Sunday in Sharp Park and enjoyed a chicken dinner, in company with the George Gaddys at Sugar's Shack. Mr. Daly is George's boss.

How about the county curfew law here in Sharp Park?

NOTICE OF INTENTION TO ENGAGE IN THE SALE OF ALCOHOLIC BEVERAGES

July 22, 1945

TO WHOM IT MAY CONCERN:

Notice is hereby given that fifteen days after the date posted, the undersigned proposes to sell alcoholic beverages at these premises, described as follows:

Lighthouse Cafe, Moss Beach, Calif.

Pursuant to such intention, the undersigned is applying to the State Board of Equalization for issuance of an alcoholic beverage license (or licenses) for these premises as follows:

On Sale Beer Only.

Anyone desiring to protest the issuance of such license (s) may file a verified protest with the State Board of Equalization at Sacramento, California, stating grounds for denial as provided by law. The premises are not now licensed for the sale of alcoholic beverages.

EMIL HAHN

GENE'S SHELL STATION

24 HOUR SERVICE ON TIRE RECAPPING

BATTERIES
NEW TIRES
(If Customer is Eligible)

— LUBRICATING —

Gene Fanucchi
PHONE S. P. 2801

Mrs. E. Broska has moved back to her home in Sharp Park and her youngest daughter Louise is going to stay with her mother and commute back and forth to work. There is no place like home and the little house on Salada avenue has already taken on the charm and hospitality of the old time Broska home. This former resident is a skillful whist player and will bring plenty of competition to our local card parties.

W. C. LASSWELL AND CO.

Mortician

6154 Mission Street
DALY CITY, CALIF.

Randolph 0100 and
Randolph 0101

BYRNE **Radio**

We Have The PARTS & TUBES to FIX YOUR RADIO

Opposite
Daly City Theater
Phone Randolph 7782

House Repairing

Carpenter — Painter

Plasterer — Brick Work

Interior Decorator

House Roofing

14 Years of Trade School

Call Sharp Park 6771

JOHN McHUGH

Wander Inn

Pedro Valley-Highway 1

Joe & Maggie

On the Beach . . .

Bathing and Fishing

. . . It's Cozy Inside

EDWARD C. VAUGHAN

NOTARY PUBLIC

FOR NOTARY WORK
9:30 TO 10:30 A. M. and
AFTER 8 EVENINGS

62 Carmel Avenue

SHARP PARK

San Mateo County

Telephone Sharp Park 2281

In the E. J. Hoetzel garden on Pacific avenue there are peas, potatoes, corn, carrots, beets, cucumbers, onions, artichokes, beans, lettuce, cabbage and tomatoes, a Victory garden that Uncle Sam could well be proud of.

James Murray F. I. c is on leave from the Navy and is enjoying the food and comforts of home with his wife, Karin and in-laws the M. O. Andersons of Paloma avenue. Mrs. Anderson reports James is looking thin but expects to increase the size of his girth with those delicious meals that only she knows how to prepare. Murray arrived here Friday evening of last week.

! BUY WAR BONDS !

Shop In San Bruno
Your Closest Neighbor

Always Something New at

Model Mode

509-517 SAN MATEO AVE.

Sports Wear SAN BRUNO Bags

HOSIERY - UNDERWEAR - DRESSES - SUITS - COATS

WHEN YOU THINK OF HOME THINK OF US

KIRKPATRICK & HENRY

COMPLETE HOME FURNISHINGS

"Where QUALITY Is Higher Than PRICE"

Phone San Bruno 2822 441 San Mateo Avenue

SAN BRUNO, CALIFORNIA

the MAN

505 SAN MATEO AVE.
SAN BRUNO

Hickok Belts, Braces and Jewelry
MacGregor Sportswear
Gold Medal Sport Suits
Reach Baseballs and Gloves

NEWELL'S

WHERE FRIENDS MEET

497 SAN MATEO AVE SAN BRUNO

Phone San Bruno 89

Phone San Bruno 39

San Bruno Pharmacy

O. H. KNOWLTON
Proprietor

601 SAN MATEO AVE.
SAN BRUNO, CALIF.

San Bruno HARDWARE

GMG QUALITY PAINTS, VARNISHES AND ENAMELS

GARDEN AND HOME WORK SHOP TOOLS

650 San Mateo Ave.
(Across Street from Lynn's Print Shop)
San Bruno, Calif.

EL CAMINO THEATRE

SAN BRUNO Phone SAN BRUNO 20

Sun., Mon., Tues.
July 22, 23, 24—

"Diamond Horse Shoe"
Betty Grable
Dick Haines

"The Bull Fighter"
Laurel & Hardy

Wed. Thru Sat.
July 25, 26, 27, 28—

"Bring on the Girls"
Veronica Lake
Eddie Bracken
Sonny Tufts

"The Chicago Kid"
Donald Barry
Otto Kruger

Continuous Performance Every Wednesday Beginning 12:45

Doors Open Week Nights 5:45
Saturday and Sundays 12:45pm

458 CLUB

SAN BRUNO

(Not the Biggest but the Friendliest)

Cocktails and Liquors

Fred Mason - Art Annis

PHONE 1723

STODICK'S
Stationery and Toys
430 San Mateo Avenue
San Bruno 1022-W

Gurden Carter was confined to his home for several days with the chicken pox, out for the first time, Friday of last week. He said he had waited forty-two years to meet up with Chicken Pox.

Enrico Rauna is in New York City and his parents in Rockaway Beach recently received a phone call from him. His leave is not as yet definitely set.

Margaret Ann Richards was 3 years old July 12, 1945, and the event was celebrated with five little playmates. Baby Donna is 13 months old. These children are well worth being proud of by Y 2c and Mrs. M. C. Richards. Daddy is located in the Pacific area.

Read all the local news in the Sharp Park Breakers.

STRAY DOG DESTROYS FLOCK OF BABY CHICKS

A hungry stray dog, evidently dropped by someone, ate all the one month old baby chicks at the Bella Vista ranch, recently involving a loss of several dollars. The animal reached his prey by burroughing under the chicken house, where the birds were kept. Hungry canines are not to be blamed for seeking food according to their understanding and instinct, but the people, who own them are responsible. It used to be possible to abtain assistance from former deputy sheriffs in ridding oneself of tramp or otherwise unwanted animals, but now one is referred to the pound.

We are informed that due to the shortage of labor the Pound ambulance has no driver, so what is to be done in a case like this? Does anybody know?

GENTLEMEN PRÉFER BLONDES
THE WISE ONE BUYS BONDS.
BUY BONDS
J and L MARKET
RAY AND HAZEL MURPHY

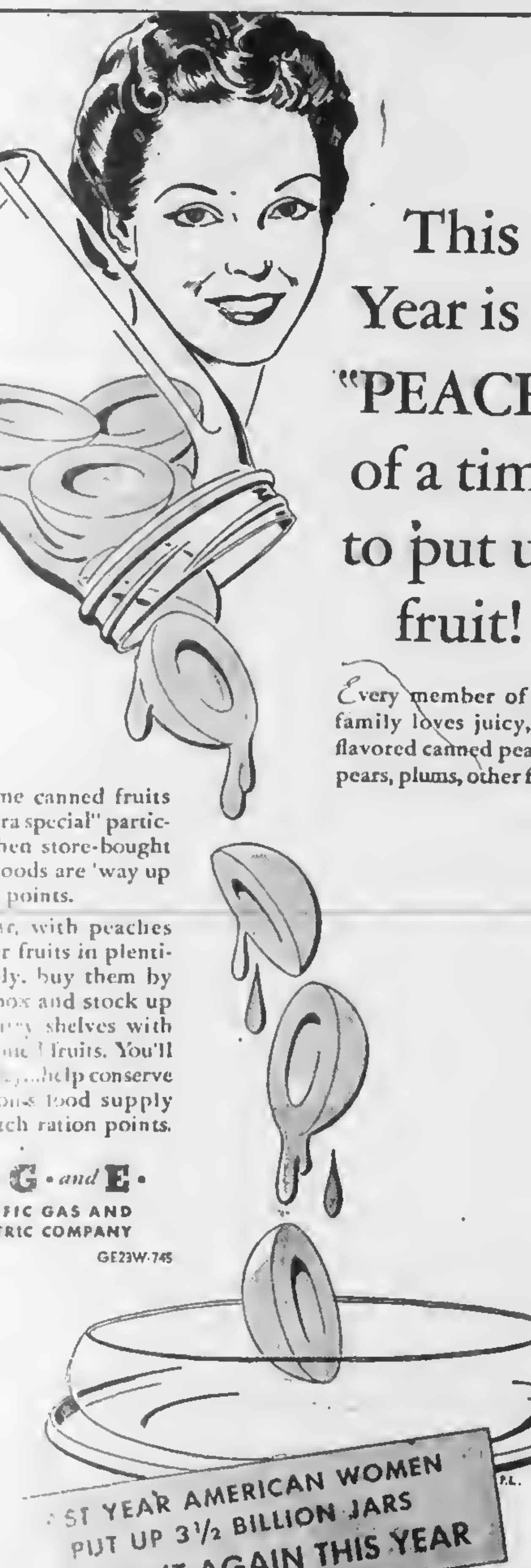
This Year is a "PEACH" of a time to put up fruit!

Every member of your family loves juicy, rich flavored canned peaches, pears, plums, other fruits.

And, home canned fruits taste "extra special" particularly when store-bought canned goods are 'way up in ration points.

This year, with peaches and other fruits in plentiful supply, buy them by the lug box and stock up your pantry shelves with home canned fruits. You'll save money, help conserve the nation's food supply and stretch ration points.

P·G·and E·
PACIFIC GAS AND ELECTRIC COMPANY
GE23W-745

LAST YEAR AMERICAN WOMEN PUT UP 3½ BILLION JARS
LET'S DO IT AGAIN THIS YEAR

West Coast Ship Repair Yards Need Skilled Workers

Delay in repairing battle-damaged ships and returning them to the Pacific war zones, due to a shortage of skilled workers in the ship repair yards of the West Coast, is still a threat to the speedy prosecution of the war. Both private and government ship repair yards urgently need skilled craftsmen, Navy and War Manpower Commission officials stated this week that this continues to be the No. 1 manpower bottleneck.

More than 4,000 skilled workers are needed now in Bay Area ship repair yards, 1,625 machinists, 1,801 electricians and 581 sheet metal workers. In addition helpers are needed. Workers are urged to apply at once at the nearest U. S. Employment Service or U. S. Civil Service office.

★ ★ ★ ★

Luncheon In Sharp Park At Larsen's

A group of delighted youngsters were luncheon guests Tuesday of this week at the Larsen home on Montaraz terrace, Larry and Eileen (Mr. and Mrs. Larsen) the host and hostess forgetting for the time that they were grownups. In fact everyone had such a grand time, that other occasions such as this are in the offing.

The little guests included Wardie and Jimmy Washington, Dickie and Paul Lasker, Bonnie Kay Daly, Dale Moorehead and Tonja Rubonovitz.

With Larry Larsen at the piano to accompany, Dale Moorehead sang a number and then Jimmy Washington volunteered, taking his place at the piano with Mr. Larsen and offering his share of an impromptu duet, both instrumental and vocal.

After ice cream and cake the children took their leave, so that Larry, a day sleeper could prepare for the next night's shift.

As a parting remembrance each received a shiny nickel.

★ ★ ★ ★

Mrs. E. Fry returned last Sunday afternoon from Community Hospital in San Mateo, where she has been a patient for twelve days. She is much improved in health and it is grand to be home again

"HERE TURK AGAIN"

Pete and Anna's
Every Sunday
Wonderful Food 2 to 9 pm

Rookaway Quarry
ROCK · SAND
CEMENT
and Top Soil
PHONE SHARP PARK 2121

SIX TEE INN
E. PACINI
Italian Dinners - Steaks - Chops Chicken
Food That Satisfies Hungry Golfers Will Satisfy You.
WINE AND BEER
PHONE SHARP PARK 2981

Navy officer Thurman Sohl, son [illegible] in Sharp Park, [illegible] Mrs. [illegible] Broska, together with his wife and baby will spend a generous share of his thirty day leave with his local relatives here. Young Sohl has seen plenty of action and has been wounded.

Patronize our Advertisers

Benefit Yourselves Shop In San Mateo

GOOD COFFEE THAT YOU WILL LIKE . .
DAILY LUNCH
"MIKE" YOUR HOST
363 B Street San Mateo, Cal.

Williamson's
FURNITURE FOR YOUR HOME
159 B STREET - SAN MATEO, CALIF.

BRANSON'S MEN'S SHOP
Sport Coats — Hats
Slacks — Shirts — Ties
222 THIRD AVENUE
Telephone San Mateo 3-9103

POPE'S DRUG STORE
PERFUMES - STATIONERY
PRESCRIPTIONS
THIRD & B STS.

Phone 3-1841
Leth's Beauty Studio
170 3rd Ave.
San Mateo, Cal.

LOEWE & ZWIERLEIN
DEPT. STORE
317 - 325 B ST.
FURNITURE DEPT.
326 3rd Avenue

SUN GLASSES
LEATHER GOODS
GREETING CARDS
ARTISTS' SUPPLIES
PHOTOGRAPHIC SUPPLIES
FOREMAN'S
CAMERA SHOP
92 Third Avenue San Mateo

Singer Sewing Machine Co.
SALES - RENTAL - REPAIR
Dressmaking Classes
Daytime or Evenings
J. P. Montgomery, Mgr.
PHONE S. M. 4-1377

Jolin Furniture Co.
WINDOW SHADES
Linoleum - Congoleum Rugs
New and Used Furniture
214 B St. Phone S. M. 4-0209

LOEWE & ZWIERLEIN
BALCONY KNITTING DEPT.
Large Selection Waste Paper Baskets and Inexpensive Unusual Gifts

Your War Bond Investment Is Your Investment In America . . .

BUS SCHEDULE TO SAN MATEO
LEAVES SHARP PARK 9:02 A. M.
ARRIVES IN SAN MATEO 10:20 A. M.
LEAVES SAN MATEO 3:05 P. M.
ARRIVES SHARP PARK 4:12 P. M.
Convenient connections may be made northbound and south bound from San Mateo.

GREYHOUND

BUY PLAYTIME TOGS at

CAROLYN SHOP

! BUY WAR BONDS !

MAKE ICE CREAM
At home—Any flavor—Delicious—Smooth—No ice crystals—No cooking—[illegible] whipping—No scorched flavor—Easy Inexpensive—20 recipes in each 15¢ pkg. Please send this ad for free full-size sample offer, or buy from your grocer.
LONDONDERRY
Brand Homemade Ice Cream
STABILIZER
LONDONDERRY - 835 HOWARD, SAN FRANCISCO 3, CALIF.

Rockaway Cafe
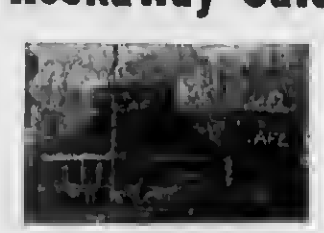
AT THE BEACH
Rockaway Beach, Calif.
Steak Dinners, Chops, Delicious Hamburgers, Hot Dogs, Special luncheons and dinners can be arranged.
PHONE SHARP PARK 3441

SHARP PARK BREAKERS

VOLUME 7—NUMBER 32 AND FIRST TOWNSHIP NEWS FRIDAY, JULY 27, 1945

Sgt. Robert Moberg, AAF, 33, of Onoka, Minn., suffered leg fractures when a B-24 to Solomon I. area crashed in ocean. War Bonds Americans bought are speeding his recovery.

Joseph J. Folweiler, S 2/C, Philadelphia, Pa., is glad we bought War Bonds to provide care for wounds he sustained when E boats hit his Navy craft 40 miles off France.

William F. Penney, S 1/C, 23, of Benton, Ky., recovering from long stretch in Navy hospital, thanks home folks for buying War Bonds to help him. He was wounded in France.

Hit by mortar fire on Saipan, Pvt. John Rose, USMC, Cambridge, Md., recovered in Navy hospital with the help of War Bonds Americans bought. That money will enable him to be active again.

Lt. David R. Chambers, Greenwich, N. Y., wounded by flak while piloting a B-17 over Germany, thanks the War Bonds we buy for the expert care he received at the Army hospital. [illegible]

Are We Awake To Our Responsibilities Now?

A destructive wave of youth delinquency seems to be following in the wake of war. May it never be said of any city or locality in America that its standard of morals is low. WE, THE PEOPLE, who have pride in law, order and common decency know that it is only through channels such as these that a country becomes great and may our America never lose that GREATNESS. The boy and girl of today is the citizen of tomorrow and to train these young people for future citizenship is a job that every parent should accept gratefully and conscientiously.

Do parents know where their offspring are at night and what they are doing? If not why not find out? Be pals with those children that God has given you to love and protect. Invite their friends some of which may be in uniform to the home. Many of these boys are far away from their families. These families as well as their sons will appreciate your hospitality.

The breaking down of the morals of a community is a moral rack and ruin of that portion of this wonderful country of ours in which we like to believe we take such pride.

"Under the Courthouse Dome", Ray Spangler writes in the Burlingame Advance "What the grand jury terms the "overall breaking down of the moral character of our community" is as indicative of the times in which we live as it is of the effectiveness with which the peace officers enforce the law.

"The plain truth comes to be that public morals are going to hell on a toboggan, and this is reflected in the behavior of juveniles. They learn it from the older people."

With all due respect to cocktail bars, they are not the place for boys and girls to congregate. We parents and citizens here on the home front have a job to do in keeping ourselves and our young people alert to the times. If we do not take care of our local problems then we must look to county and state institutions to take over the important job we shirked.

More REAL AMERICAN HOMES are needed today, homes where family relationships are more then just the instinct to be fed and clothed. May we as parents and citizens set better examples for our children to follow. May we as parents learn to love more, learn to companion more with our boys and girls, our future American citizens. If this is done our Ship of State will sail "with full speed ahead."

★ ★ ★ ★

Mrs. George Curtis' has been ill, but is now able to be up and around. Her son-in-law and daughter Mr. and Mrs. M. F. Payne and small daughter Sandy are sojourning at the Curtis home, while looking for a permanent location.

PETERSEN AND HERLING MARRIED THIS WEEK AT LITTLE BROWN CHURCH

Marriage vows were solemnized between two people, well known here on the North Coastside, the bride Wilma Herling and the groom James G. Petersen, at the Little Brown Church, Monday afternoon of this week, July 23, 1945 at 3 o'clock, Rev. H. D. Harkins officiating. Mr. and Mrs. "Ernie" Brundage of Carmel avenue were the attendants.

The bride has been a resident of Sharp Park for the past eight years, and the groom is affectionately designated as "Jimmie Boy" by his many friends.

Congratulations and best wishes.

★ ★ ★ ★

Coast Guard's 155th Year Celebrated Around the World

WEST COAST HAILS C. G.

We of the Pacific Coast know well the contributions the Coast Guard has made and is making every hour to our welfare.

In war and in peace, the officers and men of the organization have fulfilled their many responsibilities and duties with efficiency and courage.

With their ships and planes, the Coast Guardsmen protect our shores and citizens, serve the fleets of vessels that link San Francisco with the lands of all oceans of the world. They save lives. They mitigate the material damage caused by the sea. They guard property afloat and ashore from all manner of disaster.

If a civilian may, we say: WELL DONE to the Coast Guard—for service rendered, for deeds to be done.

★ ★ ★ ★

GURDEN CARTERS ARE MOVING TO OAKLAND THIS WEEKEND

As the couple own a home in Oakland, it is deemed advisable by them to move there, as considerable repair work is being done to their East Bay property. Accordingly they are taking their leave of us this week end and we regret to see them go.

However the Carters have many ties here on the Coast and with three big construction jobs ahead of him in this vicinity, Mr. Carter will be employed in this locality for a considerable time.

We know that they will be welcome in the new community for folks such as they are home builders.

★ ★ ★ ★

First weekend guests at the newly purchased home of Lt. and Mrs. Kalman Pell of Paloma avenue were Chief Electricians Mate and Mrs. R. C. Shelton of San Francisco. Mrs. Shelton and Mrs. Pell at one time were associates in USO in Washington, D. C.

Dunn Family Soon To Celebrate Home Coming of Both Sons

Arriving at Camp Beale this week, Staff Sergeant George Dunn Jr., had 117 mustering out points to his credit, 32 over the required 85, earned during more than four years service in the army.

George, Jr., was among the first 25 soldiers to land on Luzon when General MacArthur started making his promised return to the Philippines.

Mrs. George Dunn, Jr., assistant secretary of the Burlingame Chamber of Commerce, immediately took a thirty day leave of absence, heading straight for Camp Beale in the vicinity of Marysville, and the two will soon be in Half Moon Bay to join in the happy family reunion.

The Sergeant's younger brother Albert, after having been liberated from a Nazi prison camp, is now at home in Half Moon Bay and helping his dad publish the Half Moon Bay Review. In fact we are informed that "Sonny" is to take over full responsibility of the publication, as soon as finally released from his obligations with Uncle Sam.

We like to thing of George, Sr. and his favorite cigar strolling leisurely into the business area of the home town every morning and incidentally dropping in to the newspaper office for a chat with the new editor of the Half Moon Bay Review.

Guess this would be called a living example of what is designated as "Living the Life of Reilly."

★ ★ ★ ★

Excerpts From Letter of Major Gropsey Stationed in Germany

"I've been reading out of the 'Thumbook' and found some good quotations in there as follows.

"A German novel is a book in which two people want each other in the first chapter, but do not get each other until the last chapter. A French novel is a book in which two people get each other in the first chapter and from then on to the last chapter don't want each other anymore. A Russian novel, finally, is one in which two people neither want each other nor get each other, and about this 1,450 very melancholy pages are written."

"In all seriousness the majority of French people are of high morality. I've been in homes where the daughter is not permitted out without the parent or an older brother. Right now the morality in Germany is pretty low."

★ ★ ★ ★

Both Sharp Park and Rockaway Beach are fortunate to continue with the same teachers during the next school year, with Grace Smith, Beatrice Conini and Mary Drury for Sharp Park and for Rockaway Grace Adams and Ing. Probst.

G. I.s JOE

It is [illegible] G.I.'s who battled through [illegible] and lived, [illegible] through the [illegible] Pacific know him well. They knew him in the [illegible] China, India and Burma. They knew him, too, in North Africa and Italy.

He was born Joe E. Brown 54 [illegible] July 28, 1891. "Joe E." began to earn a living as an acrobat when he was nine years old. Though paid only $6.50 a month he had two assets that were bound to win over an [illegible] remarkable [illegible] a sense of [illegible] and a most remarkable mouth.

Joe E. Brown would be the last [illegible] for his sacrifice [illegible] the war. Yet, he [illegible] the hundreds of men and women who have given of their talents without stint, and frequently, like Joe without pay, and who have often voluntarily stood in great danger to bring a few happy hours to the men who went away.

As a tribute to the millions of America's fighting men and to the son he lost, a bomber Captain of the air forces—Joe E. carries his [illegible] to the opposite ends of the earth. General MacArthur has said that no other person has contributed so much in maintaining the morale of the service man as the G.I.'s Joe.

He has visited all the military posts and every hospital in the Southwest Pacific. He has performed for every small [illegible] outpost he could possibly reach. To him and to the hundreds of fine people [illegible] we pay tribute.

When you next give to the California War Chest which helps to [illegible] entertainment for our boys [illegible] the most expensive [illegible] they give.

And to Joe E. Brown on July 28 we say "Happy birthday, Joe"

★ ★ ★ ★

Enrico Rauna of Rockaway Beach is home, arriving here on Monday the 30th. He is wearing battle stars and is considerable thinner than when he went away.

FIRE CALLS
DAYTIME ONLY
Sharp Park 2111 or 5221
NIGHT TIME ONLY
Sharp Park 2111 or 5611
POLICE PROTECTION
Deputy Sheriff C. Lockwood
Sharp Park 6431
PEDRO FIRE DEPT.
Sharp Park 3181 (Magrin) or
Sharp Park 3182 (Rees)

Golden Wedding And Birthdays Fall On Same Day

With a Golden Wedding and two birthdays to be celebrated all the same day, Tuesday of this week July 24, 1945, it was [illegible] proper that Thomas Yorks should take an evening off to celebrate and what an event [illegible] for [illegible] and Mrs. [illegible] parents of Mrs. Yorks celebrated their Golden Wedding and Mr and Mrs Yorks both celebrated birthdays which fell on the same date, as both being the same age.

The wedding and birthday dinner was served at the Yorks home on San Mateo avenue with a large wedding cake and a sizeable birthday cake highlighting the elaborate meal.

In the evening the happy foursome were surprised by the arrival of guests, including Mr and Mrs. Joe Silva, the Jim Walns and Mr and Mrs James Fenton and Mrs. [illegible] Fenton and baby daughter. The group played pinochle and then Mr. and Mrs. Yorks were presented with a beautiful card table to mark the wonderful day.

★ ★ ★ ★

ONE GOOD TURN DESERVES ANOTHER

It is reported that our local bus will not be able to operate [illegible] here to San Francisco if [illegible] continue to patronize a larger more luxurious vehicle that passes [illegible] enroute to San Francisco a [illegible] minutes before the morning schedule of the Sharp Park bus. [illegible] operator of this latter transportation has lost as many as 12 passengers at one time.

Remember, when the [illegible] were about ready to quit the business for the plain unadulterated reason that they couldn't eat, [illegible] everyone had automobiles, [illegible] tires and how we begged them to stay on and how we promised to patronize them all we could? Remember? They stayed on, and what would we have done without their transportation?

We are liable to lose this transportation definitely if this [illegible] erative attitude continues and [illegible] we will be at the [illegible] of a service that due to war conditions is a bit hit-ur miss on temporary schedules.

We don't blame the larger carrier for taking all the passengers it can get, but we do blame local patrons for being so ungrateful of past favor.

★ ★ ★ ★

Lorraine Petersen of Rockaway Beach has been spending three weeks at the Bob Eskenberry home in Fairfax, where with Lorraine Eskenberry she went swimming, skating and horseback riding. The two girls are the same age. Other children in the Eskenberry family are Frances, Jimmy and Edith. Tommy, twin of Jimmy was drowned near the beach at Rockaway a few years ago, when this family lived here on the North Coastside.

SHARP PARK BREAKERS
And FIRST TOWNSHIP NEWS

A Newspaper of General Circulation
Sharp Park, San Mateo County, California
M. L. PITSCHKE - - - Editor and Publisher
Phone Sharp Park 5611
$2.00 PER YEAR — $1.25 FOR 6 MONTHS

Entered as second-class matter, November 17, 1939, at the Postoffice at Sharp Park, California, under the Act of March 3, 1879

SUBSCRIBERS SERVICE

WANTED—To care for children daytime and evenings; 35 cents an hour if service is rendered at individual's home, transportation must be supplied. Call at home on Santa Rosa avenue, diagonally across from postoffice.

MALLARD DUCKS for sale or will exchange for chickens. Ph. Sharp Park 5611.

FOR SALE: Gas stove with trash burner. See it at C. C. Gooch garage where it is being sold for Garden Carter. Phone Sharp Park 5096.

SHEPHERD DOG—Wants good home in country. Call me at Burlingame 3-9231, from 8 a. m. to 6 p. m.

★ ★ ★ ★

The private meeting for the residents and taxpayers of Pedro Valley was held at Paczoch's Hall last Sunday, July 22, 1945, with E. P. Wilsey and Ernest A. Wilson to discuss local distribution of the water supply for that community. Area assessments was deemed most advisable in raising the necessary funds. Cards were to be sent to each property owner to ascertain the consensus of opinion throughout the Valley. All question pertaining to water were satisfactorily answered and all, who came, felt that they had gained a clearer understanding of their local water porblem and the method of meeting it. Pedro citizens and property owners appreciate the co-operation rendered them by Attorney Wilson and Engineer Wilsey in behalf of water. Also Mrs. Olivia Mahoney water director from Pedro.

The PTA Whist, Friday evening of last week was well atended. There were players for seven tables. Cornell Vander Meer won 1st prize, Sally Rogers, 2nd and Ulick Burke the door prize.

"NORTH COAST SIDE GLANCES"

Hal Hansen and a friend from San Francisco were in Pedro last Saturday on a fishing trip.

Mrs. C. C. Gooch needs more help at the Recreational school here in Sharp Park.

Read all the local news in the Sharp Park Breakers.

BATTERIES CHARGED WHILE YOU WAIT
BUICK SPECIALISTS
HAMMERS
Repair Shop
Complete Automotive Service
2941 Geary Boulevard
SKyline 7860
CHARLES DURAND

Sea Food Cafe

OPEN
Every Afternoon and Evening from 4 to 12
DANCING
County Rd. near Post Of.

Taxidermist Opens Business Here In Sharp Park

Having been in the Taxidermy business since 1915, J. Pisani, a member of our local Coastside Sportsmen's club, is ready to serve the public as an expert in this line of artistry. His workshop has been designated as the MJ Studio and deer heads are his specialty.

Mr. and Mrs. Pisani moved to Sharp Park early last month and purchased the former Clancy home. Flecka, part wire haired and toy shepherd is the third member of the family.

Our local taxidermist served in World War I and tried to join up with the armed forces in world war II, but was told he was past the age limit. He then joined up with the Auxiliary police and at present is donating his services as part time cook on one of the piers on the waterfront in San Francisco. Pisani is reticent, when it comes to talking about himself and we hope to learn more about his interesting experiences and accomplishments.

We wish Mr. and Mrs. Pisani success and happiness here in Sharp Park-by-the-sea.

★ ★ ★ ★

Mrs. Lee (Grace) Fenton and baby Jean are sojourning with the latter's Great Uncle and Aunt the Jim Fentons of Carmel avenue. Lee spent the past weekend with his family and relatives here.

! BUY WAR BONDS !

G. Carter Construction Co.
Masonry & Refractories
200 Davis Street
San Francisco
DOuglas 8590
Local Phone
Sharp Park 3401

WARSHAWSKI'S
Dry Goods Store
at
6840 Mission Street
DALY CITY
carries
NEARLY Everything For the Home and Family

The object of Insurance is to protect against financial loss due to destruction of:
YOUR PROPERTY
YOUR EARNING POWER
YOUR LEGAL LIABILITY
For the protection you should have at a price you can afford to pay see:
J. TROGLIA
General Insurance Broker
Rockaway Beach
Sharp Park 2461
Member of Insurance Brokers' Exchange of San Francisco

Bernice's
BEAUTY NOOK
Next Door to Hangout
Phone Sharp Park 2111
If No Answer Call S. P. 5231
Beauty Work by Appointment with
BERNICE ENNOR

Ex-Service Man Opens Radio Repair Shop Here in Sharp Park

Ted Mueller, chief engineer for CBS, KSFO and CBC at top of Mark Hopkins Hotel is opening up a radio repair and service shop in the south portion of the Higgins block, adjacent to the Associated Service station here in Sharp Park. His ad elsewhere in these columns will give more detailed information regarding his new business.

As engineer for the aforementioned broadcasting companies, Ted is engaged in transmitting to New York and handles radio service for our armed forces. In connection with this position he was indispensible during the Conference and stood alongside President Truman holding the microphone during his broadcast. Also in this connection he has met other noted government officials, as well as our beloved crooner Bing Crosby. Ted also operates a Radio Shop in Burlingame.

Mr. Mueller is married and has two children, Theodore F., Jr. (3) and Bonny Joan (1 year). The foursome live in Edgemar. Ted is a member of the Coastside Sportsmens Club.

He served his country from 1939 to 1943 and received a medical discharge in the latter year. Watch these columns from time to time for future developments.

★ ★ ★ ★

SUPERVISOR EDMONDS LOSES ONLY SON

At the early age of 31 years Richard J. Edmonds, only son of Supervisor and Mrs. Henry W. Edmonds of San Mateo County passed away in Sacramento, recently, where he has been a sports editor for the Sacramento Union. Dick started his newspaper career on the Redwood City Tribune as sport editor during his summer vacation.

Deceased leaves a wife and a six year old son, who live in the capital city.

This young sports writer was also associated at various times with newspapers in San Jose, Colusa, Madera, Napa and Pittsburg.

"NORTH COAST SIDE GLANCES"

Shirley McIntyre spent a pleasant week at the camp in Muir Woods near Mill Valley, with trips up Tamalpias, a nature trip and an excursion to the beach. There was Bible study and vespers under the trees. There were men and women to chaperon and direct the activities. One grand time followed another, occasions long to be remembered by the children, who were there.

! BUY WAR BONDS !

Closed Mondays For The Duration

Other Days Open 6 a. m. And Closes 8 p. m.
Peter's Restaurant
6286 Mission Street
DALY CITY

BEESON
Cleaners
For Coastside Pickup
Phone DElaware 1072
First Class Work
Hats - Rugs - Repairing
Alterations

LYNN'S PRINT SHOP
657 San Mateo Avenue San Bruno, Calif.
Phone San Bruno 2453
Wedding Announcements - Letterheads - Invoices
Business Cards - Statements - Ruled Forms
On The Coastside Phone
SHARP PARK BREAKERS
Phone Sharp Park 5611

FRISCO MARKET
F. LANDI
FRESH FRUITS AND VEGETABLES
Fresh Meat, Tuesdays and Fridays
"SPECIALS ON TUESDAYS AND FRIDAYS"
DELIVERY ONCE A DAY - 4:30 p. m.
— PHONE SHARP PARK 2271 —

Glen Park Roofing Company
M. B. Castagnetto Free Estimates
Bus. Ph. Randolph 5323 - Res. Ph. Delaware 7009
350 Ocean Avenue - 175 Dartmouth Street
SAN FRANCISCO, CALIF.

Associated Service Station
Marlette and Smith
AUTO REPAIRING
ALSO FARM EQUIPMENT
OFFICIAL AAA & NAC STATION
PHONE SHARP PARK 2821
Night Calls, Sharp Park 5201
24 HOUR TOWING

Sharp Park Grocery
Open Every Day From 8 a. m. to 7 p. m. Except Sundays, When We Close at Noon.
Pick up Sunday Papers Before Store Closes.
FISH EVERY DAY OF WEEK
Plenty of Fresh Fruits and Vegetables at All Times
TELEPHONE SHARP PARK 5221
MR. AND MRS. W. H. BELL

JANOVITZ'S
30 percent Off on All Box Games!
SHARP PARK 5371
Pay Station P. G. & E. and Water Bills
Agent Peerless Laundry

PARKSIDE
SHOE RE-NU
Pete Vernatchi, Prop.
2103 TARAVAL STREET cor. 31st Avenue
24 HOUR SERVICE If Work Is Brought In
Pick up will be made at Rees's Dude Ranch, Pedro Valley and Janovitz's in Sharp Park.

"When men stand together"

A WOUNDED soldier lying in the direct line of enemy fire was picked up and borne into camp in the arms of another soldier, whom he had scarcely known. Describing this unselfed deed, a newspaper editorial pointed out the "oneness of each man's life with that of any other fellow's in the outfit," and followed with this timeless observation: "When men stand together in a common cause . . . this unity lives and breathes, a fine and daily thing."

The importance of recognizing this oneness with our fellows was strongly emphasized by Christ Jesus in a parable. A lawyer had asked him what he should do to inherit eternal life. Jesus asked him how he understood the law. The lawyer summed it up as the command to love God supremely and one's neighbor as oneself. Jesus said (Luke 10:28), "This do, and thou shalt live." Whereupon he asked of Jesus, "And who is my neighbour?" Then the Master, in order to illustrate exactly his point, replied with the parable of the good Samaritan. Thus the lawyer listened to an account of a man's life being saved by a stranger with whom he had no connection, and upon whose services he had no call.

When Jesus asked the lawyer who was neighbor to the man whose life he had saved, he responded, "He that shewed mercy on him." So Jesus concluded the discussion and summed up the lesson with the simple direction, "Go, and do thou likewise."

When men have stood together, inspired by the same high purpose, the unity achieved has become "a fine and daily thing." Where they have been found pulling only for themselves, for individual gain and self-aggrandizement, the results have been disunity, disappointment, and even despair.

The Discoverer and Founder of Christian Science, Mary Baker Eddy, has written of this phase of thought in "Science and Health with Key to the Scriptures" (p. 105): "Selfishness tips the beam of human existence towards the side of error, not towards Truth. Denial of the oneness of Mind throws our weight into the scale, not of Spirit, God, good, but of matter."

What is it that makes men perform selfless deeds, risk their lives and possessions for each other? What is the underlying impulse that makes men stand together as neighbors? Some years after the parable of the good Samaritan had been spoken, Paul, an ardent follower of the way as taught by Christ Jesus, was working with deep devotion to these teachings to enlighten all those who would listen to his preaching of the new doctrine. Writing to the Christians in Rome, whose faith he commended, he made this observation (Romans 8:28): "We know that all things work together for good to them that love God, to them who are the called according to his purpose." . . .

Standing together may seem at first consideration to require numbers, or at least more than one individual, but since God is ever present, and man, His image and likeness, can therefore never be separated from Him, no one need ever think he is not supported by this oneness and unity. For, though one be quite alone, even though he see no human agency to stand with him or to support him, he has divine Love ever at his side. "I will strengthen thee; yea, I will help thee; yea, I will uphold thee with the right hand of my righteousness," is God's promise (Isaiah 41:10).

As men learn to rely on the support of God's sustaining presence and the consciousness of their unity with the Father becomes "a fine and daily thing," they increase their own capacity for helpfulness to their fellow men. . . . —*The Christian Science Monitor.*

-:- Activity Calendar -:-

North Coast County Water District, 3rd Wednesday of month, 8 p. m., Firehouse.

Sanitary District, 3rd Wednesday of month, 7 p. m. Firehouse.

P. T. A. regular monthly meeting, 4th Thursday of the month, at 8 p. m., Schoolhouse.

P. T. A. Whist, 4th Saturday of every month, 8:30 p. m. Schoolhouse.

P. T. A. Baby Clinic, 1st and 3rd Thursday of each month, 9 to 12 a. m., Schoolhouse.

Boy Scout Troop No. 29, every Friday evening, Firehouse.

Sharp Park Volunteer Fire Dept 1st and 3rd Thursday evening of each month.

Sharp Park V. F. D. auxiliary, Whist 2nd Saturday evening of month, regular business meeting 1st Wednesday of the month.

Coastside Sportsmen's Club, last Tuesday of each month.

Ladies' Aid of Little Brown Church, 1st and 3rd Tuesday of each month at 8:00 p. m. at homes of members.

Library Hours, Monday 7:30 to 9:30 p. m.; Wednesday 2 to 4 p.m.; Friday 3 to 5 p. m.

Vallemar Improvement Club meets the last Sunday of every month at 7:30 p. m.

Rockaway Progressive Club, Inc. meets the 1st Thursday of every month at 8 p. m. Also 3rd Thursday for social evening.

Pedro Valley Improvement Club regular business meeting 3rd Friday evening of every month. Social or Bingo meeting, the 1st Friday evening. Both at 8 p. m.

Bob Scott, Jr., son of "Scotty" of Rockaway Beach was home on a visit recently. He and a pal have leased a ranch near Oroville, here they are cultivating rice. Bob continues to remember his old North Coastside friends and has written to all those he knows, who are in the service.

Mr. and Mrs. Joe Rovegno, and Mrs. Guido Lotti and Mr. and Mrs. Marchi Rinaldo and children were last Sunday guests at the V. Rovai home on Bella Vista ranch. Mrs. Lotti is a sister-in-law of Mrs. Rovai and Mrs. Rinaldo is her sister.

Mail this for FREE sample copies of THE CHRISTIAN SCIENCE MONITOR
You will find yourself one of the best informed persons in your community when you read The Christian Science Monitor regularly. You will find fresh, new viewpoints, a fuller, richer understanding of world affairs . . . truthful, accurate, unbiased news. Write for sample copies today, or send for one-month trial subscription.
$1.00
The Christian Science Publishing Society
One, Norway Street, Boston 15, Mass.
☐ Please send free sample copies of The Christian Science Monitor including a copy of your Weekly Magazine Section.
☐ Please send a one-month trial subscription to The Christian Science Monitor, for which I enclose..........$1
NAME..........
ADDRESS..........

Don't Drive a Booby Trap

Watch Out! Of course, your engine won't blow up if you don't change to the proper grade of summer motor oil. But burn out a bearing and you're in sudden trouble. To protect *all* of your car's vital parts, play safe with Shellubrication service.
SHELL
Care for your Car for your Country
CHANGE TO GOLDEN SHELL MOTOR OIL:
If your oil bayonet looks dirty, don't take a chance. Change to fresh, clean, safe Golden Shell Motor Oil.
Make a date for SHELLUBRICATION Today!
GENE'S—Phone Sharp Park 2801

Double-Duty Outfit Is Chic for Farm and Saves War Bond Dollars

More and more women and girls will help on the farm this summer by joining the crop corps. The problem of practical clothing for farm work is solved by these overalls of sturdy denim. They are smoothly cut, and can be worn either with or without a shirt. Do your share for victory by making them yourself and buying more War Bonds with your money saved. A suitable pattern may be obtained at your local store. *U. S. Treasury Department*

The Farmer and War Bonds

by Mr. A. S. Goss
Master of the National Grange

WE FREQUENTLY hear farmers raise the question as to whether or not they should buy War Bonds as long as they are in debt. The answer to this question should depend in large measure upon the nature of the debt and whether or not it is current. If part of it is past due, and the borrower expects to experience difficulty in meeting past due payments, he probably should bring his debt into current position before investing in Bonds. If, however, his payments are current, there seems to be no reason why farmers should not buy as many Bonds as they are able. [illegible] vestors in government Bonds are carrying debt in the form of another, at rates higher than the [illegible] will yield. This is as it should be [illegible] is in an [illegible] surplus, for we all owe it to our government to do our [illegible] in the financing of the war, even though the transaction may result in our paying some extra [illegible] on outstanding debts.

When a farmer owes money, he is always concerned as to whether his crops will sell at prices which will enable him to repay his debt. When prices are low it is good business and conservative finance to reduce the debt as rapidly as possible because when prices are low, it takes more crops and more efforts to make the payments.

We should not forget, however, that a government Bond will pay off an equal amount of dollars of debt, no matter whether prices are high or whether prices are low. It is, therefore, a sound and conservative practice to buy government Bonds and lay them aside to make payments on existing debts when they fall due. In fact, quite aside from the patriotic appeal, it is good business to buy Bonds rather than make pre-payments on debt, because the time may come when the ready cash is needed and the money tied up in pre-payments cannot be returned. If this money is invested in Bonds, it can be converted into cash to meet any needs which may arise.

If everyone followed the policy of buying no War Bonds until their debts were paid, few Bonds would be sold to the public. We have an obligation to help finance this war which is vastly more important than the income we may receive on the investment of money in War Bonds.

Farmers are finding it impossible to maintain their machinery and buildings in a satisfactory state of repair. They are finding that they cannot replace worn-out equipment except at excessively high cost.

It would seem to be sound and conservative business practice to lay aside money to make the repairs and replace worn-out equipment when material and machines are again available. No safer place can be found to lay aside money for such purposes than in government Bonds.

Every time we buy a Bond we are not only assisting in financing the war, but we are also doing our bit to prevent that most dreaded economic disaster called inflation. If each one of us would invest as much as we could in government Bonds, the danger of inflation would be greatly reduced.

U. S. Treasury Department

[illegible] Smith of Honolulu, brother of Mrs. Joe Silva was here to visit his Sharp Park relatives Monday, [illegible] of this week, having [illegible] Los Angeles [illegible] delicious fish dinner [illegible] Exposition Fish Grotto at Fisherman's Wharf. Paul is associated with the Navy Reconstruction in the Islands.

Mrs. Clarence de Launay and children Frank, Wayne and Bernice Walton aged 14, 11 and 7 respectively were recent last weekend guests at the Jim Waln home on Mirador terrace, leaving Thursday of last week.

! BUY WAR BONDS !

The Bible In Her Heart

AN INTERESTING and true story is told of the rescue of a little group of people from a torpedoed ship. For twenty days these people, including a woman and four children, faced hunger and thirst and all the perils of the sea in an open life raft. And through faith in God they were saved.

There was no Bible on that little raft, we are told, except the one which the woman had "within her heart." But daily from this Bible in her heart she repeated to the others the great Psalms of courage and strength, and the deathless words of Christ Jesus and the prophets. She told her companions of the glorious experiences of men and women of other times and other places who had been delivered from danger through their trust in God, and she assured them that God would do today what He did then.

And so it proved to be. Through the long, hard days and nights the little group was sustained and protected, and at last rescued; and another "miracle," another witnessing of God's love and care, was chronicled on the records of time.

The Bible—God's Word—in her heart! Centuries ago Moses, the great Hebrew lawgiver, enjoined his people to love God and to remember and keep His commandments, statutes, and judgments "that thy days may be prolonged" (Deuteronomy 6:2). "Therefore," said he, "shall ye lay up these my words in your heart and in your soul, . . . and ye shall teach them your children, speaking of them when thou sittest in thine house, and when thou walkest by the way, when thou lest down, and when thou risest up" (Deuteronomy 11:18, 19). Those who heed this mighty plea to know and love God's Word, and lay it up in their hearts, have an inexhaustible source to draw upon for inspiration and help at all times. . . .

Mary Baker Eddy writes in "Science and Health with Key to the Scriptures" (p. 264), "Hold thought steadfastly to the enduring, the good, and the true, and you will bring these into your experience proportionably to their occupancy of your thoughts." . . .

There is no place where God's law is not operative and supreme. Our responsibility is to be obedient to it, to keep it in our hearts, to continue in it, and to trust it. The road of human experience may seem dark and rough at times, but the light of God's unfailing love is ever with us to guide and sustain us. We need intelligence, courage, and strength with which to travel this road. These are spiritual attributes and are ours by reflection of the divine nature. We need to pray, to watch, too, and to work with steadfast loyalty to divine Principle, God, and an unfaltering faith in the victory of right. We need to love more.

He who has the Bible in his heart can say with the Psalmist, "This word is a lamp unto my feet, and a light unto my path" (Psalms 119:105). God's love is like this. His promises are universal and changeless. "Fear thou not," is His loving assurance, "for I am with thee: be not dismayed; for I am thy God: I will strengthen thee; yea, I will help thee; yea, I will uphold thee with the right hand of my righteousness" (Isaiah 41:10).

Let us, then, truly cherish God's Word in our hearts. Let us have it, and live it, and let us pray daily that it may permeate the nations and enlighten the hearts of all mankind. — *The Christian Science Monitor.*

Be Sure
WAR BONDS
Dollars
★ ★ ★ ★

Notice of Public Hearing

A public hearing on the proposed budget for the Rockaway School District will be held on August 1, 1945, in the Rockaway School at 2:00 p. m. Any taxpayer in the district may appear and discuss the proposed budget or any item thereof. The Board of School Trustees will welcome citizens who are eager to have explained to them the budget for 1945-1946 in order that the public may be well informed as to the needs and costs of education.

Proposed Budget for the Rockaway School District

I. PROPOSED EXPENDITURE APPROPRIATIONS FOR SCHOOL YEAR 1945-1946

A. Current Expense Appropriations

1. Administration	$ 50
2. Instruction	4201
3. Operation of School Plant	600
4. Maintenance of School Plant	500
5. Auxiliary Services	680
6. Fixed Charges	120
Total Current Expense Appropriation	$6151
B. Capital Outlay Appropriation	450
C. Community Services Appropriation	—
D. Undistributed Reserve Appropriation for 1945-1946	900
E. Total Proposed Expenditure Appropriations for the School Year 1945-1946	$7501
II. APPROPRIATION FOR TRANSFERS, 1945-1946	—
III. SPECIAL ACCUMULATIVE BUILDING FUND	—
GENERAL RESERVE APPROPRIATION for expenditure during 1946-1947	100
TOTAL BUDGET REQUIREMENT	$7601

Published in the Sharp Park Breakers, July 27, 1945.

Notice of Public Hearing

A public hearing on the proposed budget for the San Pedro School District will be held on August 6, 1945, in the San Pedro School at 8:00 p. m. Any taxpayer in the district may appear and discuss the proposed budget or any item thereof. The Board of School Trustees will welcome citizens who are eager to have explained to them the budget for 1945-1946 in order that the public may be well informed as to the needs and costs of education.

Proposed Budget for the San Pedro School District

I. PROPOSED EXPENDITURE APPROPRIATIONS FOR SCHOOL YEAR 1945-1946

A. Current Expense Appropriations

1. Administration	$ 200
2. Instruction	8355
3. Operation of School Plant	1850
4. Maintenance of School Plant	750
5. Auxiliary Services	570
6. Fixed Charges	315
Total Current Expense Appropriation	12040
B. Capital Outlay Appropriation	2449
C. Community Services Appropriation	—
D. Undistributed Reserve Appropriation for 1945-1946	456
E. Total Proposed Expenditure Appropriations for the School Year 1945-1946	$14945
II. APPROPRIATION FOR TRANSFERS, 1945-1946	—
III. SPECIAL ACUMULATIVE BUILDING FUND	—
GENERAL RESERVE APPROPRIATION for expenditure during 1946-1947	—
TOTAL BUDGET REQUIREMENT	$14945

Published in the Sharp Park Breakers, July 27, 1945.

CONGRESSMAN
Anderson
COMES HOME

REPORTS AT 8:30
SATURDAY NIGHT
OVER
KQW

EDWARD C.
VAUGHAN
NOTARY PUBLIC
FOR NOTARY WORK
9:30 TO 10:30 A. M. and
AFTER 8 EVENINGS
62 Carmel Avenue
SHARP PARK
San Mateo County
Telephone Sharp Park 2251

Wander Inn
Pedro Valley-Highway 1

Joe & Maggie
On the Beach . . .
Bathing and Fishing
. . . It's Cozy Inside

House Repairing
Carpenter — Painter
Plasterer — Brick Work
Interior Decorator
House Roofing
14 Years of Trade School
Call Sharp Park 6771
JOHN McHUGH

BYRNE
Radio
We Have The
PARTS & TUBES
to
FIX YOUR RADIO
Opposite
Daly City Theater
Phone Randolph 7789

W. C. LASSWELL
AND CO
Mortician
6154 Mission Street
DALY CITY, CALIF.
Randolph 0100 and
Randolph 0101

ARMY AIR CORPS

The United States Army Air Corps celebrates its 38th birthday anniversary on August 1. The war armadas that today roam the skies of the world carrying the insignia of Uncle Sam's army are a far cry from the single trail "flying machine" that mark the actual military aviation in 1909—two years after the Army Division of Aeronautics was established.

When the United States entered World War I in 1917, the aviation division had grown to 65 officers, 1,087 enlisted men and 55 planes. But many of the officers couldn't fly and not one of the planes was fit for combat. By November 1918 there were more than 130,000 men were in the air corps and we had built 4,000 planes. But most of our sky-fighting in that war was done with 3000 aircraft which we borrowed from the British and French.

Today we aren't borrowing planes to do our fighting. The Army Air Corps has in excess of 50,000 planes and we have built many thousands more for our Allies as well as for the other branches of the armed forces.

★ ★ ★ ★

Hal Hansen, who received a medical discharge from the army is going to build in Pedro after the war. He attended the water meeting there last Sunday.

Ted's Radio Repair & Service
(Ex-Service Man Owns This Shop)
RADIO AND ELECTRICAL APPLIANCES
REPAIRED
Evening Telephone
SHARP PARK 2431
(Day phone installed as soon as obtainable)
HIGGINS BUILDING NORTH OF ASSOCIATED SERVICE

GENTLEMEN PREFER BLONDES
THE WISE ONE BUYS BONDS.
BUY BONDS
J and L MARKET
RAY AND HAZEL MURPHY

Taxidermy Specialist

J. Pisani
LOMA VISTA
TERRACE
MJ STUDIO

. . . and now
RECONVERSION!

Let's keep our sleeves rolled up for the biggest job America ever tackled! Let's put back of Reconversion the same fine spirit that we put behind production-for-war. A tough job? Sure, but we did it before... and *we can do it again!*

ACME BREWERIES • San Francisco
Highland Acme Beverage Co.
207 S. Claremont St., San Mateo Distributors

CHURCH NOTES

CATHOLIC SERVICES

At Rockaway Beach Church every Friday from 10:45 a. m. to 11:45 a. m. religious instructions to the children by the Sisters of the Holy Family.

At Sharp Park in the Firemen's Hall, every Friday from 9:30 a. m. to 10:30 a. m. religious instruction.

At Rockaway Church, every Sunday at 10 a. m. Mass with singing and sermon by the clergy of Colma Parish.

TABERNACLE S. D. A. CHURCH

675 Capp Street
(In Mission District)

Sabbath morning worship—Saturday 11 a. m.

Sabbath school, 9:30 a. m.

Prayer meeting Wednesday, 8 p. m.

Young people's M. V. S. Saturday, 5 p. m.

Radio program: Every Sunday, 10:10 p. m., KYA.

OCEAN SHORE PARISH
H. D. HARKINS MINISTER

The Little Brown Church by the Sea.

Service of Song 7:45 p. m. Pastors sermon theme, "How we open Heaven's Window".

Bible school with classes for all grades, 10 a. m.

Hour of prayer and fellowship Wednesday, 7:45 p. m.

The Church with a hearty welcome for all.

CHRISTIAN SCIENCE LESSON-SERMON

The Christian Science Lesson-Sermon subject for July 29 is "Truth." Golden Text, Psalms 89:8, 14: "O Lord God of hosts, who is a strong Lord like unto thee? . . Justice and judgment are the habitation of thy throne: mercy and truth shall go before thy face."

One of the Bible verses in the sermon is "Thus saith the Lord; I am returned unto Zion, and will dwell in the midst of Jerusalem: and Jerusalem shall be called a city of truth; and the mountain of the Lord of hosts the holy mountain" (Zech. 8:3). A correlative citation from "Science and Health with Key to the Scriptures" by Mary Baker Eddy reads: "'Let there be light,' is the perpetual demand of Truth and Love, changing chaos into order and discord into the music of the spheres" (p. 255).

★ ★ ★ ★

Read the advertisements in our home newspaper and then patronize those advertisers.

The Hangout

Short Orders, Sandwiches, Dinners
"You Are a Stranger Here But Once"
Neil and Al—Sharp Park, Calif.
Phone Sharp Park 2971

GARDEN CITY PRODUCTS CO.
Across the Street From Dan Newell's
POULTRY and DAIRY FEEDS
Pet Food and Garden Supplies
WE DELIVER ALONG COASTSIDE
498 San Mateo Ave. Phone 1570 SAN BRUNO

Marelich's
638 San Mateo Ave. San Bruno, Calif.
Phones: 4274 or 1674
GIFTS FOR ALL OCCASIONS
for Weddings, Showers, Anniversaries
CRYSTAL — GLASSWARE
CHINA — LAMPS
CLOCKS
ELECTRICAL APPLIANCES

HE GAVE HIS DAD—YOU LEND YOUR MONEY

(Photo by William Sturm, Chicago Sun) *U. S. Treasury Department*

War Bond Dollars Are
DOUBLE DUTY
DOLLARS
★ ★ ★ ★
For job printing call 5611.
Patronize our Advertisers.

Grants Made to Five Public Schools by Federal Works Agency

It is interesting to note that $333,000 in grants was recently approved by the Federal Works Agency to be allotted to five school districts in the San Francisco Bay Area.

Vallejo, for extension of the fire alarm system is to receive $28,125.

Richmond school district has been apportioned $124,475 for three eight class room buildings provided the district matches this allocated amount. Concord is to add over $80,000 to FWA's grant of $60,000 for a 12 class room school including equipment and land. Fairfield will receive $33,700 for the construction of an elementary school and kindergarten.

Our near neighbor Baysbore is to be allotted $94,835 for the construction and the equipment needed for an elementary school.

★ ★ ★ ★

THE WORLD'S Safest INVESTMENT
WAR BONDS
★ ★ ★ ★

JEWELRY
DIAMONDS — WATCHES — JEWELRY
SILVERWARE — CHARMS — CLOCKS
COMPLETE SELECTION OF COSTUME JEWELRY
Marelich's
638 San Mateo Ave. San Bruno, Calif.
Phones: 4274 or 1674

Shop In San Bruno
Your Closest Neighbor

Always Something New at
Model Mode
509-517 SAN MATEO AVE.
Sports Wear SAN BRUNO Bags
HOSIERY - UNDERWEAR - DRESSES - SUITS - COATS

WHEN YOU THINK OF HOME THINK OF US
KIRKPATRICK & HENRY
COMPLETE HOME FURNISHINGS
"Where QUALITY Is Higher Than PRICE"
Phone San Bruno 2822 441 San Mateo Avenue
SAN BRUNO, CALIFORNIA

the MAN
505 SAN MATEO AVE.
SAN BRUNO
Hickok Belts, Braces and Jewelry
MacGregor Sportswear
Gold Medal Sport Suits
Reach Baseballs and Gloves

NEWELL'S
WHERE FRIENDS MEET
497 SAN MATEO AVE. --- SAN BRUNO
Phone San Bruno 89

Phone San Bruno 39
San Bruno Pharmacy
O. H. KNOWLTON
Proprietor
601 SAN MATEO AVE.
SAN BRUNO, CALIF.

San Bruno HARDWARE
GMC QUALITY PAINTS, VARNISHES AND ENAMELS
GARDEN AND HOME WORK SHOP TOOLS
650 San Mateo Ave.
(Across Street from Lynn's Print Shop)
San Bruno, Calif.

EL CAMINO
THEATRE
SAN BRUNO Phone SAN BRUNO 20
Sun., Mon., Tues.
July 29, 30, 31
"See My Lawyer"
Olson & Johnson
"Patrick the Great"
Peggy Ryan
John O'Connor
Wed. Thru Sat.
Aug. 1, 2, 3, 4
"Murder He Says"
Fred MacMurray
"The Unseen"
Joel McCrea
Gail Russell
Continuous Performance Every Wednesday Beginning 12:45
Doors Open Week Nights 5:45
Saturday and Sondays 12:45pm

458 CLUB
SAN BRUNO
(Not the Biggest but the Friendliest)
Cocktails and Liquors
Fred Mason - Art Annis
PHONE 1723

CALIFORNIA SPEAKS

ARTHUR SHULTIS, U.C. College of Agriculture—"Farming in California is not an occupation of last resort. It is an intensive specialized undertaking, requiring labor, managerial ability and capital."

EDMOND R. JANES, Oakdale—"As for annihilating the Jap people, let us remember: 'A good general, daring to march, also dare to halt, and never presses his triumph beyond need'."

★ ★ ★ ★

! BUY WAR BONDS !

★ ★ ★ ★

! BUY WAR BONDS !

STODICK'S
Stationery and Toys
430 San Mateo Avenue
San Bruno 1022-W

Show Business Not All Sunshine and Roses For Local Habitants

(Highlights from recent letter received last week from the Albert Spillers of Spiller's Seals College)

We are a bit homesick for the Pacific, but long our beautiful town of Sharp Park, although we traveled and see the most beautiful part of the United States, but we still say Sharp Park is more beautiful and we hope our travels will soon bring us back home.

"It is terrible and inhumanely hot in this part of the country. You cannot touch the ground without burning your hand. You can imagine how the Seals feel when they have to work on these outdoor hot stages and they and we make believe that we are happy to do so. We have to smile, that is the stage life. It is a healthy life and we did travel plenty this summer, from the Pacific to the Atlantic to the Great Lakes and now we are at Lake Ontario working.

"When we left Sharp Park somebody told us there "Good Luck" and believe me we needed plenty of it, leaving our home to make a trip like this was a big hazard. We were singing when our truck broke down in the heart of the desert in New Mexico, and we waited there beside the highway for two days (120 degrees in shade) for a tow car, and when we finally did get a tow car it was unable to tow our truck and trailer and we had to take a chance with an old farm tractor and going on meant 80 miles of hard pull from 4000 to 9000 feet high up in the mountains, but mechanic and parts available were there.

"Leaving Les Cruses, N. M. it took us over two days to make the stretch into Texas and one of my Trailer tires bursted while checking it. It blew my glasses 35 feet away moved my jaw out of place, twisted my nose and cut my face in six places. I could not hear for six days. I was a terrible sight, I judge this from the fact, that the next town ration board, seeing my face, immediately issued me a new tire. This time the sun and heat was very beneficiary for me, slowly I could open my eyes and take over the wheel again.

"Human nature is made to forget quickly new happenings and gone is the old. We also have had some nice times and happy moments on this trip and have traveled in so many beautiful parts of the United States that it would take all night to write about them, so will leave some for the next time.

"Regards to all our friends in Sharp Park."

★ ★ ★ ★

CORPORAL W. DALE PERRY HOME ON LEAVE

Having served in the Army Air Corps ground crew in the European sector, Cpr. W. Dale Perry is on a thirty day leave and is visiting his parents the W. L. Perrys at 106 San Jose avenue, here in Sharp Park.

His home folks also include his two sisters Mrs. Earl Kerns and Mrs. Clyde Meek both residing at the family home here.

Although the Corporal enjoys home life best of all, he may go deer hunting with his dad.

★ ★ ★ ★

Mr. and Mrs. S. A. Switzer of Hilton Way are enjoying a two weeks vacation and most of the time they are enjoying just staying home. For real rest and comfort, that's the place to be.

In the future the PTA will hold its monthly whist parties on the fourth Saturday of every month, the next party to be held August 25, 1945.

Miss Shirley Bryant of Pedro has been spending a part of her vacation with relatives in Oakland. She is the younger daughter of Mr. and Mrs. H. C. Bryant.

WANTED
Sheet Metal Workers
PHONE FOR APPOINTMENT
APPLY IN PERSON
STEADY WORK
Marelich Mfg. Company
638 SAN MATEO AVENUE
PHONE SAN BRUNO 1674

Home Appliances are Gradually Coming Back

Have you been nursing your old appliances? Or have you been doing without a needed mechanical work-saver, patiently waiting and hoping...? You won't have to wait too long now. Home appliances are gradually coming back. If you desperately need some certain home appliance now or you plan to buy some new appliance next year, it would be wise to see your local appliance dealer. Drop in from time to time and see what he has. Tell him your wants and perhaps he can put you on his future list. And in the meantime, keep buying War Bonds and hold on to them.

P·G·and E·
PACIFIC GAS AND ELECTRIC COMPANY
GE29W-745

"HERE TURK AGAIN"

Pete and Anna's
Every Sunday
Wonderful Food 2 to 9 pm

Rockaway Quarry
ROCK · SAND
CEMENT
and Top Soil
PHONE SHARP PARK 2121

SIX TEE INN
E. PACINI
Italian Dinners - Steaks - Chops
Chicken
Food That Satisfies Hungry Golfers Will Satisfy You.
WINE AND BEER
PHONE SHARP PARK 2981

Benefit Yourselves
Shop In San Mateo

GOOD COFFEE THAT YOU WILL LIKE . . .
DAILY LUNCH
"MIKE" YOUR HOST
363 B Street San Mateo, Cal.

Williamson's
FURNITURE FOR YOUR HOME
139 B STREET - SAN MATEO, CALIF.

BRANSON'S MEN'S SHOP
Sport Coats Hats
Slacks — Shirts — Ties
222 THIRD AVENUE
Telephone San Mateo 3-9103

POPE'S DRUG STORE
PERFUMES · STATIONERY
PRESCRIPTIONS
THIRD & B STS.

Phone 3-1841
Leth's Beauty Studio
170 3rd Ave.
San Mateo, Cal.

LOEWE & ZWIERLEIN
DEPT. STORE
317 - 325 B ST.
FURNITURE DEPT.
326 3rd Avenue

Singer Sewing Machine Co.
SALES - RENTAL - REPAIR
Dressmaking Classes
Daytime or Evenings
J. P. Montgomery, Mgr.
PHONE S. M. 4-1377

SUN GLASSES
LEATHER GOODS
GREETING CARDS
ARTISTS' SUPPLIES
PHOTOGRAPHIC SUPPLIES
FOREMAN'S
CAMERA SHOP
92 Third Avenue San Mateo

Jolin Furniture Co.
WINDOW SHADES
Linoleum - Congoleum Rugs
New and Used Furniture
214 B St. Phone S. M. 4-0209

LOEWE & ZWIERLEIN
BALCONY KNITTING DEPT.
Large Selection Waste Paper Baskets and Inexpensive Unusual Gifts

Your War Bond Investment Is Your Investment In America . . .

BUS SCHEDULE TO SAN MATEO

LEAVES SHARP PARK 9:02 A. M.
ARRIVES IN SAN MATEO 10:20 A. M.
LEAVES SAN MATEO 3:05 P. M.
ARRIVES SHARP PARK 4:12 P. M.

Convenient connections may be made northbound and south bound from San Mateo.

GREYHOUND

BUY PLAYTIME TOGS at CAROLYN SHOP

Change of Hours For Local O. P. A.

Beginning July 30, 1945, the local board of Office of Price Administration at 470 Grand Avenue South San Francisco, will be open to the public from 10 a. m. to 4 p. m. daily except Saturday when it will close at 12 noon. The office will no longer be open to the public in the evening.

It is requested that you do your rationing by mail.

★ ★ ★ ★

F. G. Bachman of Pedro Valley enjoyed a fishing trip near Antigo with a friend, who was on a short leave from the Pacific area. They bagged 10 stripped bass weighing 10 and 12 pounds.

Rockaway Cafe

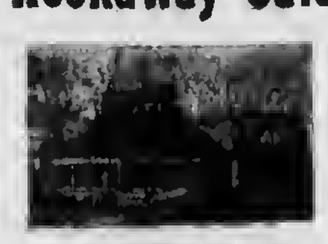

AT THE BEACH
Rockaway Beach, Calif.
Steak Dinners, Chops, Delicious Hamburgers, Hot Dogs, Special luncheons and dinners can be arranged.
PHONE SHARP PARK 2441

SHARP PARK BREAKERS

VOLUME 7—NUMBER 33 AND FIRST TOWNSHIP NEWS FRIDAY, AUGUST 3, 1945

Enrico Romano Of The Timberwolf Division

"Get smart and get tough," expresses the spirit of Timberwolf training, the sort of army schooling which made the 104th Infantry Divlison one of the finest of assault divisions.

The 104th Infantry Division was a part of the First Army under the command of Lt. Gen. Courtney H. Hodges. At the beginning of the 104ths brilliant career it served with the First Canadian Army under the command of Lt. Gen. G. G. Simonds. Although the latter army was composed of troops from many different nations and countries, the boys all "pulled together and operated as one fighting machine".

By its actions, the 104th has lived up to its battle slogan, "Nothing in hell must stop the Timberwolves".

We are proud to introduce one of the sons of the famous 104th, Enrico Ramona whose good cakes and pies brought home nearer to the boys with whom he served. Enrico is visiting his parents at the family home in Rockaway during his thirty day furlough, following which his destination will be San Luis Obispo.

★ ★ ★ ★

FISHERMAN WASHED OUT TO SEA BY TREACHEROUS WAVE

Swept off a rock by a big wave at Rockaway Beach last Sunday, Otto Vanlanningham (40) of San Francisco was drowned and his body as far as we know has not been recovered.

As the fisherman stooped to plunge his gaff hook into a fish, which he and his companion G. P. Moore had just caught he was washed off the rocky ledge and the undertow sucked him beneath the surface and he was speedily carried out to sea.

A crew from the Golden Gate life saving station and the Coast Guard station at Sharp Park aided in the search for the body.

★ ★ ★ ★

Ted Mueller of Ted's Radio Repair Shop wishes to thank everybody for their good wishes and patronage.

★ ★ ★ ★

CARD OF THANKS

Mrs. Margaret M. Forniciari and family of Carmel avenue extend thanks to neighbors and friends for their expressions of sympathy.

★ ★ ★ ★

Mrs. W. E. (Jo) Davis spent the weekend with her friend Mrs. Coletha Bailey Pardoe of Rockaway Beach.

Congressmen Feted At Luncheon In Princeton by-the-Sea

A group of citizens members of the Sharp Park Improvement club Inc. (SPIC, Inc.) were guests at banquet arranged by the Pillar Point Breakwater committee at the Princeton Hotel in Princeton, Thursday afternoon of last week. The spacious dining room with its attractively serviced tables including one extending the full length of the dining hall, with smaller ones occupying the additional space. The floral decorations were outstanding, in fact the whole affair was one worthy to receive a double check in the list of entertainments given there and elsewhere in honor of the 12 Congressmen, headed by Hugh Peterson of Georgia, who were on a tour of the Pacific coast, inspecting proposed harbor sites and scenes of erosion.

Other than Congressman Peterson the congressional group included F. M. Boykin, Alabama; O. C. Fisher, Texas; Henry Larcade, Jr., Louisiana; Clyde Doyle, Calif.; James Guerlin, Conn.; Herbert McGlinchy, Penn.; William Link, Ill.; Homer Angell, Oregon; William Cole, Missouri; Alvin E. Okonski, Wis.; and Gordon McDonald, Cal.

The San Mateo County delegation of officials were headed by Supervisor Chairman Edward McDonald of Burlingame and County Executive Frederick Peterson, practically every county office being represented there.

A special table was reserved for the press, the Sharp Park Breakers being represented among the county newspapers. Our local delegation from SPIC, Inc included its president Joseph Z. Silva, Harry Walters, Bruce McIntyre, chairman of the North Coast County Water District board of directors; and ye publisher. Ray T. Higgins and George Pappas weer also present.

The Sharp Park Improvement Club, Inc. (SPIC, Inc.) is one hundred per cent for the Pillar Point Breakwater project, for we know that with improvements such as these here on the Coastside, industry and population will increase to such an extent that politically minded officials will consider the greatness of our voting capacity, when asked to support worthy projects. Others, less selfish and as always, will look to the real merits of the case and form their opinions therefrom. There were some cordial handshakes for our delegation and appreciation for our support of the Pillar Point Breakwater project.

All of the 12 congressmen heartily applauded Mayor Katherine Middleton (85) of Princeton, who in behalf of the Breakwater said in part: "This is a needed improvement, one vital to many of our people, who earn their livlihood as fishermen. You must do something for our fisherfolk."

Chairman McDonald later expressed his belief that the Congressmen were favorably impressed with the need of Pillar Point Breakwater.

★ ★ ★ ★

CORRECTION

We failed to mention the names of Mr. and Mrs. Sam Scialala and five children of San Jose, son-in-law and daughter of the late Frank Formiciari left to mourn his loss. The five grand children include Margaret, Mary, Anthony, Eileen and Salvador.

★ ★ ★ ★

For job printing call 5611.

La Honda Mission Fete Set

ANNUAL OPEN-AIR MILITARY MEMORIAL MASS, for California's dead fighters, highpoint of the colorful La Honda Mission Festival, in San Mateo County's "Cathedral of the Redwoods," otherwise known as La Cuesta Bowl, will feature this year's sixth annual Mission Festival, on Sunday, August 12. The military mass, in the picturesque setting, will be said at 10:30 o'clock in the morning and the rest of the day given over to entertainment and sporting events. Thousands of visitors annually visit La Honda for the Mission Festival, which, open to people of all faiths, is sponsored by distinguished Californians in behalf of the Catholic Coastside Missions. Naval and California State Guard dress battalion units will serve as escorts of honor during the impressive services. Pictured is the scene in the "Cathedral of the Redwoods" at the fifth festival. Chairman of the event is San Francisco's Judge Leo A. Cunningham.

Deer Hunting Season Opens on Wednesday

(From San Mateo Times)

More than 500 San Mateo county hunters plan to do some deer hunting this season. This estimate is based on the number of hunting applications taken out six days before the opening of the season next Wednesday. More than 300 applications for licenses have been taken out at Darcy's Sport Shop in San Mateo.

With hunting curtailed due to the war, inability to get ammunition, and because of other restrictions, deer hunters have been held in check.

Now with deer reported plentiful and some ammunition available, a young army of hunters is expected to get out early Wednesday next or soon thereafter.

State fish and game officials, in announcing at Sacramento the start of the 46 days' season next Wednesday, said they expected last years' bag of 6500 bucks to be exceeded.

Three things must be done before you can shoot a buck. First is to get your $2 hunting license. Second is to purchase your deer tags. Hunters may take two deer in a district, or may save one of their tags for mule deer in the Sierra districts. The fourth requirement is getting some ammunition.

The reports are that there is a limited amount to be had, it being from surplus stocks.

Counties open to shooting include Sonoma, Marin, Napa, Solano, Alameda, Yolo, Contra Costa, Santa Clara, San Francisco, San Mateo, Santa Cruz, Monterey, San Benito, and portions of Colusa, Kings, Merced, Fresno, Stanislaus, and San Joaquin.

The next big event for the hunter is the opening of the duck season in September.

★ ★ ★ ★

! BUY WAR BONDS !

Prison Site For Boys Not To Be In Sharp Park Area

Among bills of vital importance to the rehabilitation of California youth recently was one especially of interest to the North Coastside area, the approval by Governor Warren of a $1,200,000 appropriation for a temporary prison for youthful male offenders, "too tough for reform school and not tough enough for San Quentin."

In seeking for a temporary site as well as a permanent location, Richard A. McGee, director of corrections, said the prison would be located in Southern California, regardless of proposals that it be set up at Sharp Park in San Mateo County.

★ ★ ★ ★

WATER BOARD MET TUESDAY AFTERNOON

A special meeting of the North Coast County Water district was held at the Sharp Park fire house Tuesday afternoon of this week.

Recommendations suggested by Engineer E. P. Wilsey in letters published elsewhere in this issue of the Sharp Park Breakers were adopted by the board.

With the 10 inch pipe line instead of an 8 inch as originally planned, over 4,000,000 gallons of water can be supplied daily to residents of the North Coastside.

FIRE CALLS

DAYTIME ONLY
Sharp Park 2411 or 5221

NIGHT TIME ONLY
Sharp Park 2411 or 5611

POLICE PROTECTION
Deputy Sheriff C. Lockwood
Sharp Park 6431

PEDRO FIRE DEPT.
Sharp Park 3184 (Magrin) or
Sharp Park 3182 (Rees)

Estimate of Costs And Work Schedules

The following is an estimate of cost for work contracted for and necessary to complete the Water Transmission System for the North Coast County Water District, in accordance with plans and specifications.

Bid of P. & S. Construction Co for furnishing and installing pipe lines, constructing pump house, etc. as per bid	$60,350
Check valves, gate valve, pressure reducing valves as per bid	2,584
Pumps, as per bid, Fairbanks Morse Co.	1,591
Installing pumps, control apparatus, etc. (est.)	1,075
Pump control (est.)	250
Increase in size of pipe as per recommendation	6,580
Steel storage tank, bid of Western Pipe & Steel Co.	3,800
Foundation for tank (est.)	200
Painting interior and exterior of tank (est.)	1,175
Contingencies, (est.)	3,098
Land and rights of way (est.)	1,000
	$81,585

Work is scheduled to start on the laying of pipe on Monday, August 6, and should be completed in approximately 60 days.

Respectfully submited,
E. P. Wilsey,
District Engineer.

★ ★ ★ ★

Eng. Wilsey Submits Recommendations

In view of the extremely favorable bid on the construction of your water transmission system, I recommend that the suction and force main from the San Francisco Water Department to the reservoir at Skyline Boulevard be increased from 8" to 10" diameter and the line from Ocean Shore Highway westerly to the top of the hill at Sneath Lane be increased from 6" to 8" diameter.

The P & S Construction Company have agreed to a price of $1.86 per lineal foot for the 10" pipe.

On the basis of this price the difference in cost would be as follows:

11,000 feet 10" at 52c per foot additional	$5,720
4,300 feet 8" at 20c per foot additional	860
Total increase in Contract cost	$6,580

Respectfully submitted,
E. P. Wilsey,
District Engineer.

★ ★ ★ ★

THOSE WHO OPERATE SIRENS AT PEDRO COMMENDED FOR SERVICE

There are two fire sirens in Pedro Valley. One is located at the home of Fire Chief Victor Magrin and blows regularly every day sharp at noon.

The other siren is located at Rees's Dude Ranch and regularly each afternoon announces the hour of 6 o'clock.

Pedro residents appreciate the co-operation of these people who operate these sirens.

In case of fire call S. P. 3184. If no answer call S. P. 3182. If needed call S. P. 2411 for the county truck at Rockaway.

Pedro is to be complimented on its modern fire equipment and if everyone "plays ball" impersonally much can be accomplished.

SHARP PARK BREAKERS
And FIRST TOWNSHIP NEWS

A Newspaper of General Circulation
Sharp Park, San Mateo County, California
M. L. PITSCHKE - - - Editor and Publisher
Phone Sharp Park 5611
$2.00 PER YEAR — $1.25 FOR 6 MONTHS

Entered as second-class matter, November 17, 1939, at the Postoffice at Sharp Park, California, under the Act of March 3, 1879

SUBSCRIBERS SERVICE

WANTED—To care for children daytime and evenings; 35 cents per hour if service is rendered at individual's home, transportation must be supplied. Call at home on Santa Rosa avenue, diagonally across from postoffice.

MALLARD DUCKS for sale or will exchange for chickens. Ph. Sharp Park 5611.

FOR SALE: Gas stove with trash burner. See it at C. C. Gooch garage where it is being sold for Gordon Carter. Phone Sharp Park 5096.

SHEPHERD DOG—Wants good home in country. Call me at Burlingame 3-9231, from 8 a. m. to 6 p. m.

FREE: Firewood at Shamrock ranch in Pedro Valley. Various lengths. Help yourself.

LOST: Penny, a female Delmation. White with black spots. Gone since Monday a. m. of last week. Finder return to or notify Curtis Shirley of Moana Way, Sharp Park.

FOR SALE: Bassinet and stand, pad and trimmings. Large $4.75. Baby scales like new $3.50. Inquire at 184 San Jose avenue, Sharp Park.

FOR SALE: Girl's ice skates in good condition, size 3. See or ph Mrs. E. Petersen, Rockaway S.P. 2411.

★ ★ ★ ★

Luis Jose entered the St. Francis hospital in San Francisco, Wednesday of this week where he is to be treated for an injury to his hand. He lives in Rockaway.

MORE EVIDENCE OF FUTURE GROWTH FOR NORTH COASTSIDE

Mr. and Mrs. Irvin Crawford, son in law of the Henry Whites of San Mateo avenue, here in Sharp Park and Mrs. Crawford are making their home with local relatives until the war is over, when the Crawfords plan to locate permanently in this locality.

At present Irvin is enjoying a 30 day leave after which he is continuing on with Uncle Sam in helping to finish the job.

Mr. Crawford is an expert Mechanic as well as one of the best hardwood floor and linoleum layers, the decorative type of work.

★ ★ ★ ★

Ed Bailey of Sacramento flew down last Saturday for the weekend with his mother, Mrs. Coletha Pardoe of Rockaway, taking Billy his son, who has been spending the summer with his grandmother, back home with him the following Sunday.

Sea Food Cafe

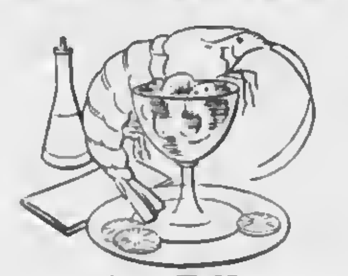

OPEN
Every Afternoon and Evening from 4 to 12
DANCING
County Rd. near Post Of.

Hogs Would Rather Be Clean Than Dirty

Hogs are always associated with mud, filth and stench. Why must this be so?

The writer, when in her early teens, lived on a farm in the south eastern area of Wisconsin, and remembers how successful her dad was in raising these so called smelly animals.

It was never foully odorous around our pig pen, for a supply of fresh clean straw each day kept BO away.

At one time there was an epidemic of cholera in that farming vicinity and other farmers marveled that we were able to save most of our brood, while hundreds of hogs all around us were succumbing to that dreaded malady.

Aside from being non-smelly a hog ranch can look clean and neat and not be an object lesson of tumble down unpainted shacks with scattered debris everywhere in evidence.

Common sense, ambition, elbow grease and proper disinfectants should go far in helping these county hog ranchers to clear their good name and raise the standard of the hog industry to the level of decency.

★ ★ ★ ★

! BUY WAR BONDS !

G. Carter Construction Co.

Masonry & Refractories

200 Davis Street
San Francisco
DOuglas 8590

Local Phone
Sharp Park 5096

WARSHAWSKI'S

Dry Goods Store
at
6340 Mission Street
DALY CITY
carries
NEARLY Everything For the Home and Family

The object of insurance is to protect against financial loss due to destruction of:

YOUR PROPERTY
YOUR EARNING POWER
YOUR LEGAL LIABILITY

For the protection you should have at a price you can afford to pay see:

J. TROGLIA

General Insurance Broker
Rockaway Beach
Sharp Park 2461
Member of Insurance Brokers' Exchange of San Francisco

Bernice's BEAUTY NOOK

Next Door to Hangout
Phone Sharp Park 2111
If No Answer Call S. P. 5231
Beauty Work by Appointment with
BERNICE ENNOR

HOUSE OF GOD

(Rev. H. D. Harkins, Little Brown Church)

"Let us go into the House of God." Ps. 122-1.

And the hour shall be filled with music
With songs and praise and prayer.
And the burdens of Life will be lifted,
From all who enter there.

More things are wrought by prayer than this world dreams of.
Tennyson.

Any heart turned Godward feels more joy in one short hour of prayer then ever was raised by all the feasts of earth since its foundation.
Bailey.

If radio's slim fingers can pluck a melody from night and toss it over a continent or sea. If the petaled white notes of a violin are blown across the mountains or the city's din, If songs like crimson roses are culled from thin blue air—Why should mortals wonder if God heard prayer.
Ethel Romney Fuller

For nothing reaches that heart but what is from the heart or pierces the conscience but what comes from a living conscience.
Wm. Penn

Give me one hundred men who fear nothing but sin, and desire nothing but God, and I care not a straw whether they be clergymen or laymen. Such alone will shake the gates of hell, and set up the kingdom of heaven on earth. God does nothing but in answer to prayer.
John Wesley

Mr. and Mrs. G. D. Ferguson, formerly of Rockaway left last Sunday for their new location, Rio Vista.

Lt. and Mrs. J. L. McCorkle of San Mateo ave. recently entertained friends from Fresno and in driving with their guests to scenic places here on the Coastside, Mrs. McCorkle saw for the first time some of the scenic highlights, becoming more and more impressed with the locality she now calls home.

Closed Mondays For The Duration

Other Days Open 6 a. m. And Closes 8 p. m.

Peter's Restaurant

6286 Mission Street
DALY CITY

BEESON Cleaners

For Coastside Pickup
Phone DElaware 1072
First Class Work
Hats · Rugs · Repairing
Alterations

LYNN'S PRINT SHOP

657 San Mateo Avenue San Bruno, Calif.
Phone San Bruno 2453
Wedding Announcements · Letterheads · Invoices
Business Cards · Statements · Ruled Forms

On The Coastside Phone
SHARP PARK BREAKERS
Phone Sharp Park 5611

FRISCO MARKET

F. LANDI
FRESH FRUITS AND VEGETABLES
Fresh Meat, Tuesdays and Fridays
"SPECIALS ON TUESDAYS AND FRIDAYS"
DELIVERY ONCE A DAY - 4:30 p. m.
— PHONE SHARP PARK 2271 —

Glen Park Roofing Company

M. B. Castagnetto
Free Estimates
Bus. Ph. Randolph 5323
350 Ocean Avenue
Res. Ph. Delaware 7009
175 Dartmouth Street
San Francisco, Calif.

Associated Service Station

Marlette and Smith
AUTO REPAIRING
ALSO FARM EQUIPMENT
OFFICIAL AAA & NAC STATION
PHONE SHARP PARK 2821
Night Calls, Sharp Park 5201
24 HOUR TOWING

Sharp Park Grocery

Open Every Day From 8 a. m. to 7 p. m. Except Sundays, When We Close at Noon.
Pick up Sunday Papers Before Store Closes.
FISH EVERY DAY OF WEEK
Plenty of Fresh Fruits and Vegetables at All Times
TELEPHONE SHARP PARK 5221
MR. AND MRS. W. H. BELL

JANOVITZ'S

30 percent Off on All Box Games!

SHARP PARK 5371
Pay Station P. G. & E. and Water Bills
Agent Peerless Laundry

PARKSIDE
SHOE RE-NU

Pete Vernatchi, Prop.
2103 TARAVAL STREET cor. 31st Avenue
24 HOUR SERVICE If Work Is Brought In
Pick up will be made at Rees's Dude Ranch, Pedro Valley and Janovitz's in Sharp Park.

Using Our Abilities

WORKERS are finding an outlet for unused abilities in all fields of activity today. Those who can fit into new situations easily are in demand, and wise is he who learns the truth of his real being and draws upon his inherent abilities.

"We are all capable of more than we do," writes Mary Baker Eddy in the Christian Science textbook, "Science and Health with Key to the Scriptures" (p. 89). This can be proved in the variety as well as in the quantity and quality of our work. "Mind," she says in the same paragraph. "is not necessarily dependent upon educational processes. It possesses of itself all beauty and poetry, and the power of expressing them." . . .

It would be a mistake, however, to try to use this statement of truth as an excuse for not making use of the widespread opportunities for schooling. School courses can be excellent proving grounds for this more spiritual understanding, but those without the privileges of formal education will find equal opportunity with their scholastic friends, provided they understand that they reflect Infinite Intelligence.

We do not develop the skills with which to conduct our daily activities: we discover them already present and apply them to the task when we follow Paul's simple advice (Philippians 2:5), "Let this mind be in you which was also in Christ Jesus." Inspiration from this Mind never walls on temperament or mood, atmosphere or environment. It is easily and quickly available, and nothing is ever beyond its comprehension. Christ Jesus said (John 10:30), "I and my Father are one." We, too, can say it, and prove it in all right activity.

God, divine Principle, does not need any development. Since man is the image of omniactive Principle, he can do correctly now whatever is required of him. May we demonstrate increasingly our limitless capability through better and more work, with increased joy in the doing of it!—*The Christian Science Monitor.*

The Hangout

Short Orders, Sandwiches, Dinners
"You Are a Stranger Here But Once"
Nell and Al—Sharp Park, Calif.
Phone Sharp Park 2971

GENE'S SHELL STATION

24 HOUR SERVICE ON
TIRE RECAPPING
BATTERIES
NEW TIRES
(If Customer Is Eligible)
— LUBRICATING —
Gene Fanucchi
PHONE S. P. 2801

-:- Activity Calendar -:-

North Coast County Water District, 3rd Wednesday of month, 8 p. m., Firehouse.

Sanitary District, 3rd Wednesday of month, 7 p. m. Firehouse.

P. T. A. regular monthly meeting, 4th Thursday of the month, at 8 p. m., Schoolhouse.

P. T. A. Whist, 4th Saturday of every month, 8:30 p. m. Schoolhouse.

P. T. A. Baby Clinic, 1st and 3rd Thursday of each month, 9 to 12 a. m., Schoolhouse.

Boy Scout Troop No. 29, every Friday evening, Firehouse.

Sharp Park Volunteer Fire Dept 1st and 3rd Thursday evening of each month.

Sharp Park V. F. D. auxiliary, Whist 2nd Saturday evening of month, regular business meeting 1st Wednesday of the month.

Coastside Sportsmen's Club, last Tuesday of each month.

Ladies' Aid of Little Brown Church, 1st and 3rd Tuesday of each month at 8:00 p. m. at homes of members.

Library Hours, Monday 7:30 to 9:30 p. m.; Wednesday 2 to 4 p.m.; Friday 3 to 5 p. m.

Vallemar Improvement Club meets the last Sunday of every month at 7:30 p. m.

Rockaway Progressive Club, Inc meets the 1st Thursday of every month at 8 p. m. Also 3rd Thursday for social evening.

Pedro Valley Improvement Club regular business meeting 3rd Friday evening of every month. Social or Bingo meeting, the 1st Friday evening. Both at 8 p. m.

Sergeant Bistolfi In Occupational Air Force In Italy

Sgt. Peter C. Bistolfi, 21, son of Mrs. Theresa Bistolfi, of Sharp Park, California, has been assigned to the occupational air force in Europe as a member of the 99th Bombardment Group, the 416th Bombardment Squadron, a veteran B-17 Flying Fortress unit of the 15th Air Force.

Bistolfi has served 11 months overseas as a crew chief and Airplane mechanic.

The 99th Group is now assigned the task of maintaining the peace of Europe after assisting in winning the victory. During its more than 26 months of action overseas in Africa and Italy, the group participated in 395 successful bombing missions against enemy targets.

The Distinguished Unit Citation was awarded the group for outstanding performance on a mission of July 5, 1943, against a Nazi airfield at Gerbini, Sicily. A cluster was added to this citation following the group's blasting of an important enemy target at Wiener-Neustadt, Austria, April 23, 1944, against heavy opposition of Jerry fighters and anti-aircraft fire.

The group participated in the first shuttle bombing of the axis between Italian and Russian bases in June, 1944. It also took part in the bombing of Berlin on Mar. 24th, last, the longest combat mission ever flown by Flying Fortresses. Among targets hit by the 99th were some of the most heavily defended in Europe, including such places as the oil installations at Ploesti, Roumania; Munich, Germany and the Brenner Pass route.

★ ★ ★ ★

The James Murrays are vacationing in Seattle, Wash., where they are visiting James' brother in law "Bart" O'Donahoo, an officer of the quartermaster dept.

The George Coens will spend their vacation at La Honda. Geo is a merchant marine. Mrs. Murry and Mrs. Coen are sisters, and daughters of the M. O. Andersons.

Letter Complains Of Hog Ranch Filth

Mr. G. O. Smallcomb, Chrm
Grand Jury of San Mateo County
Dear Sir:

I am writing you at the request of the City Council of the City of South San Francisco with reference to the pollution of Colma Creek. This stream originate in the mountains west of South San Francisco and flows easterly down through South San Francisco. Large numbers of hogs are raised on ranches located on sloping land which drains into Colma Creek. All these ranches are situated outside South San Francisco. The operation of these hog ranches causes large quantities of filth to accumulate in Colma Creek and pass through an area adjacent to residential property. The stench arising at this time of the year is an unbearable annoyance to people who reside in the vicinity of that stream. Residents of South San Francisco should not have to suffer because of conditions which exist outside of this city. This nuisance has continued for many years. Although complaints have been made at various times about the nuisance, it still continues. Unless something is done to prevent the nuisance those who are responsible for its existence will persist in causing pollution of Colma Creek. There is no excuse whatever for this condition.

The City Council requests the Grand Jury to investigate this situation and endeavor to get it eradicated.

Assuring you that the City Council of South San Francisco will appreciate your efforts toward that end, I am

Respectfully,
Daniel M. Sweeney,
City Clerk.

Editors Note: We have since learned that District Attorney Ferrell already has beaten the Grand Jury "to the punch" and has filed 21 complaints against hog ranchers of this county.

★ ★ ★ ★

! BUY WAR BONDS !

Mail this for FREE sample copies of THE CHRISTIAN SCIENCE MONITOR

You will find yourself one of the best informed persons in your community when you read The Christian Science Monitor regularly. You will find fresh, new viewpoints, a fuller, richer understanding of world affairs . . . truthful, accurate, unbiased news. Write for sample copies today, or send for one-month trial subscription.

$1.00

The Christian Science Publishing Society
One, Norway Street, Boston 15, Mass.

☐ Please send free sample copies of The Christian Science Monitor including a copy of your Weekly Magazine Section.
☐ Please send a one-month trial subscription to The Christian Science Monitor, for which I enclose $1

NAME..............................
ADDRESS..............................

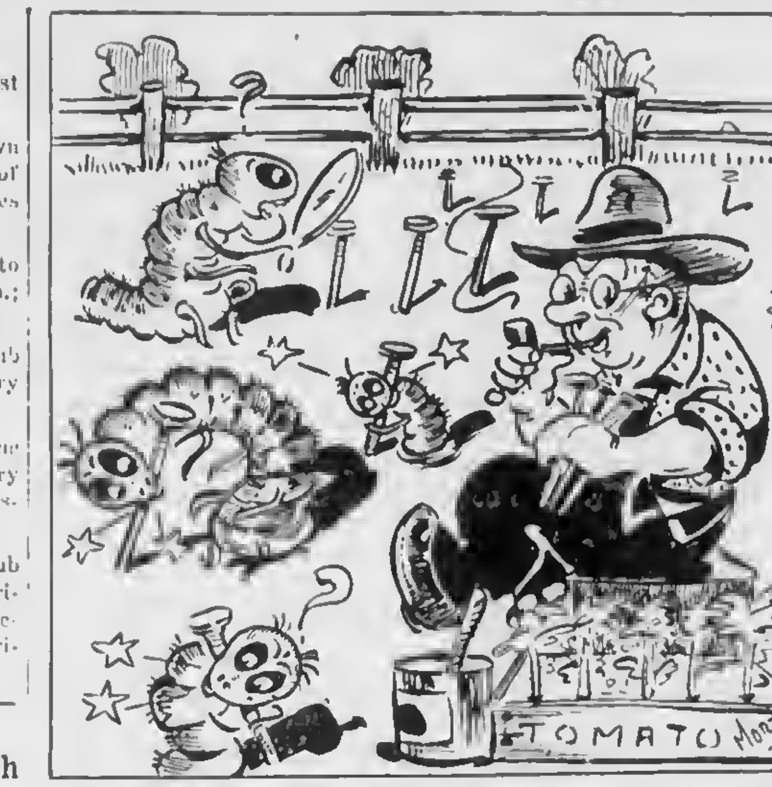

Lester Green, gardener, has found a way to fool cutworms. Before he sets out tomato plants he paints about fifty iron spikes with tomato juice and sticks them in the ground. After chewing on the spikes for a week the cutworm's cutter is so dull it can't cut off a plant. Then Lester sets out his tomatoes and the plants all live so he saves money to buy extra War Bonds. *U. S. Treasury Department*

BONDS OVER AMERICA ★ ★ ★

Alamo Chapel

In San Antonio, Texas, stands a mission fort of which is written: "Thermopylae had her messenger of defeat, the Alamo had none." 182 men gave their lives here in 1856.

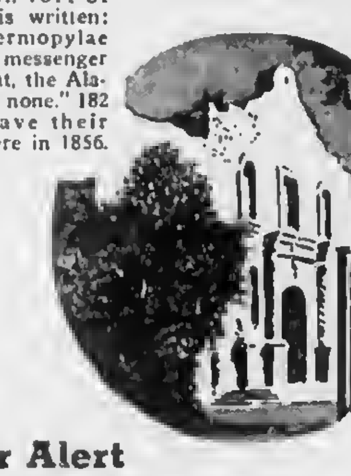

How many relics, dear to the hearts of millions of Europeans, Hitler has wantonly destroyed? Thousands of shrines linking the present with past glory have been smashed to rubble.

Be Ever Alert Buy War Bonds

"No matter how thin you slice it, doesn't always mean that it is baloney," says Lester Green. "I'm raising tomatoes in three-foot cellophane tubes for the restaurant trade. When ripe they're the shape of the tube and can be sliced like a cucumber. No waste. Where there's no waste you can always save extra money to buy a WAR BOND." *U. S. Treasury Department*

The Dawn Bakery made the beautiful as well as tasty cake for Kirkpatrick and Henry, next door business neighbors, who celebrated their first anniversary as furniture dealers in San Bruno. The cake was so delicious that patrons are soliloquizing "Are there anymore at Dawn like you?"

Harvey Sprawl, a local boy has been appointed service manager of Ted's Radio Repair and Electrical Service Shop here in Sharp Park.

Mrs. Marianne Turner of Rockaway is enjoying a visit with her sister Mrs. Liepart of Chicago.

An Answer To Our Critics Explaining What We Are Doing

Anyone in this world, who tries to do anything for the benefit of others, is bound to make mistakes and is open for fair criticism.

The Pedro Valley Improvement Association is an organization pledged to the improvement of Pedro Valley. A resume of our activities follows:

Immediately after Pearl Harbor the club was organized and laid out a program for civilian defense. Fire fighting committees were formed as was a police detail and beach patrol, all of which operated until the military took over.

The organization erected and equipped a first aid station and arranged for watches in the observation tower, located in Sharp Park.

We saved the taxpayers a considerable sum through having ourselves excluded from a police district, which could not function owing to the large area involved.

It would have been humanely impossible for one man to patrol the district.

The organization is not opposed to police protection, and the enforcement of law and order, but did oppose paying for something we could not get out of the proposed Police District.

We made every effort possible to improve the water situation in the valley. We took the complaints to the Railroad commission, who ordered a meeting to be held. The findings are on file with the organization, that they were not carried out is not our fault, but the fault of the Commission in not enforcing them. However, the survey made of the water system will stand us in good stead in the laying out of our distributing system, saving the cost of another survey.

This organization fostered and fought for the inclusion of Pedro Valley in the Hetch Hetchy Water System. Also the greater part of the finances needed to lay the ground work were contributed by members of this organization.

Shortly after Pearl Harbor we organized a Volunteer Fire Department. Starting from scratch we now have a self contained fire engine, carrying 750 gallons of water. As we were broke, when we started, the initial monies were advanced by one of our prominent members, who does not care to have her name mentioned. The fire engine is equipped with a 350 gallon pump, a fluid hose reel, 200 feet of 1" rubber hose, a 28 foot extension ladder, 4 fire axes, 3 portable hand pumps of 5 gallon capacity, a bell, a searchlight and a siren.

The association purchased one electric siren, and through our efforts obtained the one installed by civilian defense as an air raid signal. These sirens are used as a fire alarm system. We also had several culverts installed to help carry off the water during heavy rainfalls. They were installed by the county engineer at no expense to the community.

The organization fostered, circulated a petition and held an election to provide street lights in the near future. We also erected a small shelter for the protection of school children in the rainy weather.

As we stated at the opening of this article we probably have made mistakes, which we try to correct as soon as they appear and the fact remains that we are the only group in Pedro trying to do anything for the community as a whole.

We invite everybody to join this organization and get together and discuss our needs. We meet on the 3rd Friday each month at Paczochs Hall at 8:30 p. m. and the dues are 50c per month per family. We also have a social gathering on the first Friday of each month. Refreshments are served and we play "Bingo". Many valuable prizes are distributed.

Come and get acquainted, air your opinions and we are sure you will become members of this body.

Signed,
George J. Mahoney, President
Mildred Bachman, Secretary.

Jack Anderson Again Reporting From The Floor of the House

Jack Anderson reporting again—and this time I really mean Hello. I'm coming home for a few weeks and California is going to look awfully good. I feel more or less like the prodigal son, as I have only had ten days in my district since the election last November.

The House of Representatives has adopted a recess resolution which will permit each member to return to his respective Congressional district during the summer months of August and September, unless an emergency occurs and we are called back into session. This can be accomplished on three days' notice by either the Democratic or Republican leaders of both the Senate and the House.

The Senate, of course will remain in session until it has voted on the United Nations Charter which is now the subject of extended debate. The ratification of the Charter is a matter over which the House has no jurisdiction whatever, and consequently there is no reason why members of the House should remain in Washington simply marking time.

Let's hope, with all the power we command that this "noble experiment" does not fail. Modern civilization cannot stand another World War in our time and expect to survive.

I expect to be home shortly before the first of August—about the time you receive this letter. My family is already there and we are going to take a few days off for a vacation in the mountains as soon as I arrive. It is then my plan to open an office at the Bank of America Building in San Jose about August 15th, where I will be available to all who wish to see me during my stay at home. One of my secretaries will keep my Washington office open at all times, and my other secretary will be with me in San Jose. In this way I hope to be able to maintain constant service for the citizens I represent.

One of the last bills passed by the House of Representatives prior to the recess, was a measure to amend the so-called G. I. Bill of Rights. This amendment, which has now gone to the Senate for concurrence, provides for the more expeditious handling of the government insured loans to veterans and also for a more liberal vocational training program for discharged service men and women. The need for such an amendment has been demonstrated many times over since the release of the veterans of this war has really gotten under way. It is prompted by a desire to eliminate red-tape and regulations and to insure the speedy assimilation of discharged veterans into civilian life.

Cheerio now. I probably won't see all of you while I am home, but I hope to see as many as possible.

Sincerely yours,
Jack Anderson.

★ ★ ★ ★

Delivery service to Sharp Park is included in the purchase of furniture from Kirkpatrick and Henry in San Bruno, who carries such a large and complete stock of merchandise that their customers include residents of San Francisco.

The bridge club met with Louise Patry of Loma Vista terrace, Tuesday evening of this week.

EDWARD C.
VAUGHAN
NOTARY PUBLIC
FOR NOTARY WORK
9:30 TO 10:30 A. M. and
AFTER 8 EVENINGS
62 Carmel Avenue
SHARP PARK
San Mateo County
Telephone Sharp Park 2251

Wander Inn
Pedro Valley Highway 1

Joe & Maggie
On the Beach . . .
Bathing and Fishing
. . . It's Cozy Inside

House Repairing
Carpenter — Painter
Plasterer — Brick Work
Interior Decorator
House Roofing
14 Years of Trade School
Call Sharp Park 6771
JOHN McHUGH

BYRNE
Radio
We Have The
PARTS & TUBES
to
FIX YOUR RADIO
Opposite
Daly City Theater
Phone Randolph 7782

W. C. LASSWELL
AND CO.
Mortician
6154 Mission Street
DALY CITY, CALIF.
Randolph 0100 and
Randolph 0101

Sgt. Lowell McLain Sends Jap Flag To Parents In Pioche

A silk flag of a grayish white with the red emblem of a sun in the center and Japanese lettering in large and small characters surrounding it, was taken from his prisoner by Sgt. Lowell McLain, who is located at Luzon.

The writing on this flag was translated by the manager of the Star Laundry company and employes of the Caselton Cafeteria in Pioche, Nevada. The large lettering means "Victory Always and Triumphal Return," and "A Soldier's Verse or Prayer."

The smaller writings around the sun are names of soldiers in the Jap army.

Sgt. McLain is a paratrooper. His subscription card is dated from Jan. 16, 1943. He is the son of Mrs. L. T. Browder of Pioche, Nevada, who sent the display to George Dee, Lowell's great uncle, and who is making his home with Mr. and Mrs. Frank Halling of Loma Mar.

George and his sister Grace were residents of Sharp Park for many years, Grace being a stanch supporter of the Little Brown Church, but who on account of physical disability is sojourning at a rest home here in San Mateo County.

Mr. and Mrs. Halling when living here in Sharp Park always manifested a loving interest and parental care for Lowell and his younger brother Armand. The latter volunteered at an early age and served in the army on Corregidor, was taken prisoner and for a long time nothing has been heard of him.

Lowell has served in several campaigns and has more than 180 points to his credit.

★ ★ ★ ★

See two new San Bruno ads, the Dawn Bakery and Rubins in this weeks issue of this newspaper.

Mr. and Mrs. A. Howard of Rockaway are leaving Saturday of this week for a two weeks vacation at their summer home on the Russian river.

The Rockaway fire house is now all ready for the roofing job, which is planned for next Sunday.

Gene Fanucchi and family sent a beautiful foliage plant to the new Radio Shop across the street on its opening day.

Jack Belli of the Half Moon Bay hotel is building a cafe at Edgemar which in a few weeks will be open to the public. Watch these columns for future developments.

Dan Shannon of Rockawny took his mother to the ice follies last Saturday evening. Dan a graduate of the Rockaway grammar school this year is working at Sterling Furniture in San Francisco.

Mr. and Mrs. Maurice Bard of Burlingame and two year old daughter Kathryn Jean were recent dinner guests at the Harry Olson home on Kohala avenue. Mrs. Bard and her hostess were former office associates and Mr. Bard is with the United Air Lines and at present is on vacation.

G. P. Rogers of Palomn avenue is enjoying a vacation, this week only. George and his wife Sally would have enjoyed a trip to New Mexico to visit the laters parents Mr. and Mrs. J. W. Caudill, but of course, no transportation.

Robert Schlenter, Jr., of Rockaway is home with his parents for a two week furlough.

The Ladies Aid of the Little Brown Church meets at the McIntyre home on Mirabor terrace, Tuesday evening of next week, August 7, 1945.

! BUY WAR BONDS !

Ted's Radio Repair & Service
(Ex-Service Man Owns This Shop)
RADIO AND ELECTRICAL APPLIANCES
REPAIRED
Evening Telephone
SHARP PARK 2431
DAY PHONE—SHARP PARK 5571
HIGGINS BUILDING NORTH OF ASSOCIATED SERVICE

GENTLEMEN PREFER BLONDES
THE WISE ONE BUYS BONDS.
BUY BONDS
J and L MARKET
RAY AND HAZEL MURPHY

Taxidermy Specialist

J. Pisani
LOMA VISTA
TERRACE
MJ STUDIO

CHURCH NOTES

CATHOLIC SERVICES

At Rockaway Beach Church every Friday from 10:45 a. m. to 11:45 a. m. religious instructions to the children by the Sisters of the Holy Family.

At Sharp Park in the Firemen's Hall, every Friday from 9:30 a. m. to 10:30 a. m. religious instruction.

At Rockaway Church, every Sunday at 10 a. m. Mass with singing and sermon by the clergy of Colma Parish.

TABERNACLE S. D. A. CHURCH

675 Capp Street
(In Mission District)

Sabbath morning worship—Saturday 11 a. m.

Sabbath school, 9:30 a. m.

Prayer meeting Wednesday, 8 p. m.

Young people's M. V. S. Saturday, 5 p. m.

Radio program: Every Sunday, 10:30 p. m., KYA.

CHRISTIAN SCIENCE LESSON-SERMON

For the subject "Love" the Christian Science Lesson-Sermon on August 5 has the following Golden Text: "We have known and believed the love that God hath to us. God is love; and he that dwelleth in love dwelleth in God, and God in him" (I John 4:16).

Excerpts from the sermon include: "Fear not, little flock; for it is your Father's good pleasure to give you the Kingdom" (Luke 12:32); and this citation from "Science and Health with Key to the Scriptures" by Mary Baker Eddy: "He that touches the hem of Christ's robe and masters his mortal beliefs, animality, and hate rejoices in the proof of healing,—in a sweet and certain sense that God is Love" (p. 569).

OCEAN SHORE PARISH
H. D. HARKINS, MINISTER
The Little Brown Church by the Sea.

Inspirational song fest, 7:45 p. m. Pastors sermon theme "Walking and Talking with God." Gen. 5:22.

Bible school classes for all ages 10 a. m.

Bible study and hour of prayer, Wednesday, 7:45 p. m.

The Church with a hearty welcome for all.

★ ★ ★ ★

Firemen Who Came At Call of Siren

Three Siren calls sounded double quick time for our local firemen, who gave efficient service each time. The first alarm was for a grass fire and arriving at the fire house were E. E. Girdler, "Shorty" Simon, Bruce McIntyre, Joe Silva, Thomas Yorks, Burley Ellis, Harry Walters, and Fred Wildgans.

The second call was a fire at the Harry Sampson home on Salada avenue, due to faulty wiring. On the job in a hurry came Bert Wallace, Everett Washington, Harry Walters, "Shorty" Simons, Ray Fox, Fred Wildgans and Joe Silva.

The third alarm was the Sampson house again. Fire extinguished by Harry Sampson.

Appreciation to these volunteers, pledged to the cause of public safety.

E. E. Girdler has been local fire chief for many years.

★ ★ ★ ★

Rubins Department store in San Bruno is so attractive within and without since its recent project of remodelling and redecorating. A partition has been removed bringing the first floor into one spacious whole. The interior as well as the exterior of the store has been glorified with a new coat of pigment. Not to be overlooked is the new lighting system throughout the store. See ad elsewhere in these columns.

LADIES AID SPONSOR TRIP TO CHINATOWN

Anyone interested in a trip to Chinatown telephone Sharp Park 5041 or contact Mrs. H. D. Harkins.

You need not be a member of the Ladies Aid in order to enjoy this trip, which is a near future evening event.

Bucco and Nemo, feline pets of Lt. and Mrs. Kalman Pell are happy and contented in the newly purchased home on Paloma avenue, where a homelike atmosphere predominates in spite of the fact that walls and ceiling are yet unfinished. Much work has already been accomplished including the piping in of gas and the installing of a new kitchen range.

GARDEN CITY PRODUCTS CO.
Across the Street From Dan Newell's
POULTRY and DAIRY FEEDS
Pet Food and Garden Supplies
WE DELIVER ALONG COASTSIDE
198 San Mateo Ave. Phone 1570 SAN BRUNO

MARELICH'S
638 San Mateo Ave. San Bruno, Calif.
Phones: 4274 or 1674
GIFTS FOR ALL OCCASIONS
for Weddings, Showers, Anniversaries
CRYSTAL
GLASSWARE
CHINA
LAMPS
CLOCKS
ELECTRICAL APPLIANCES

Dawn Bakery
TRY OUR DELICIOUS
POTATO DONUTS
BUY THE BEST—WE DO
Phone 2309 427 San Mateo Avenue
San Bruno, California

RUBIN'S DEPT. STORE
561-567 SAN MATEO AVENUE
SAN BRUNO, CALIF. — PHONE 3833
Complete line of clothing and shoes for the whole family.
JUST ARRIVED—
"CAN'T BUST EM" Men's Work Clothes
BLUE JEANS — OLIVE DRAB COVERALLS
DAIRY BIB O'ALLS — BLUE BIB O'ALLS
BIB JEANS

JEWELRY

Diamonds
Watches
Jewelry
Silverware
Charms
Clocks
—Complete Selection of Costume Jewelry—
MARELICH'S
638 San Mateo Ave. San Bruno, Calif.
Phones: 4274 or 1674

Shop In San Bruno
Your Closest Neighbor

Always Something New at
Model Mode
509-517 SAN MATEO AVE.
SAN BRUNO
Sports Wear Bags
HOSIERY - UNDERWEAR - DRESSES - SUITS - COATS

WHEN YOU THINK OF HOME THINK OF US
KIRKPATRICK & HENRY
COMPLETE HOME FURNISHINGS
"Where QUALITY Is Higher Than PRICE"
Phone San Bruno 2822 441 San Mateo Avenue
SAN BRUNO, CALIFORNIA

the MAN
505 SAN MATEO AVE.
SAN BRUNO

Arrow Shirts and Ties
Wilson Sport Shirts-Swim Trunks
Rough Rider Slaxs
Continental Luggage

NEWELL'S
WHERE FRIENDS MEET
497 SAN MATEO AVE. --- SAN BRUNO
Phone San Bruno 89

Phone San Bruno 39
San Bruno
Pharmacy
O. H. KNOWLTON
Proprietor
601 SAN MATEO AVE.
SAN BRUNO, CALIF.

San Bruno
HARDWARE
GMG QUALITY PAINTS,
VARNISHES AND ENAMELS
GARDEN AND HOME
WORK SHOP TOOLS
650 San Mateo Ave.
(Across Street from Lynn's Print Shop)
San Bruno, Calif.

EL CAMINO
THEATRE
SAN BRUNO Phone SAN BRUNO 20
Sun., Mon., Tues.
August 5, 6, 7
"Carribean Mystery"
JAMES DUNN
SHEILA RYAN
"Nob Hill"
(In Technicolor)
JOAN BENNETT
GEORGE RAFT
VIVIAN BLAINE
Wed. Thru Sat.
Aug. 8, 9, 10, 11
"Pillow to Post"
IDA LUPINO
SIDNEY GREENSTREET
"That's the Spirit"
PEGGY RYAN
JACK OAKIE
Continuous Performance Every Wednesday Beginning 12:45
Doors Open Week Nights 5:45
Saturday and Sundays 12:45pm

458 CLUB
SAN BRUNO
(Not the Biggest but the Friendliest)
Cocktails and
Liquors
Fred Mason - Art Annis
PHONE 1723

CAPTAIN OF ARMY NURSES CORPS VISITS AT McCARTHY'S

Capt. Mary Duff of the U. S. Army Nurses Corps, back from active duty in the Aleutians was a visitor, Friday evening of last week at U. P. McCarthy home on Eastlake avenue.

Mrs. McCarthy and her distinguished guest were classmates in the high school of Lawrenceville, Illinois and the latter was Mrs. McCarthys maid of honor.

Capt. Duff was on her way to the Hoff General hospital in Santa Barbara.

STODICK'S
Stationery and Toys
430 San Mateo Avenue
San Bruno 1022-W

Congressman Proposes A Sensible Measure

More than 50 years ago, to deal with rebates, favoritism, rate-cutting and other unfair practices resulting from intensive railroad competition, congress established the Interstate Commerce Commission, giving it full authority over the rate-making practices of the carriers.

The railroads welcome this agency as a cure for many of their headaches. They set up, at a considerable expense, their own special agencies to co-operate with the commission.

For nearly two generations the Interstate Commerce Commission has handled railway traffic matters to the satisfaction of the public, the shippers and the railways themselves. One of the chief objectives of the commission, of course, was to maintain uniformity of rates so that no area or shipper would benefit by favoritism or suffer from discrimination.

To this end, the carriers were compelled to work together in determinig rates, with their findings subject always to the approval of the commission. This system operated beneficially from the beginning.

As the Interstate Commerce Commission sanctioned every schedule of the carriers, in practice it assumed full responsibility for all rates, with power to punish violations of approved tariffs. Thus it will be seen that the rate structure of the railways was not of their own building, but that of the commission.

Suddenly, during the recent presidential campaign, Attorney General Francis Biddle announced the filing of suits against 47 western railroads, railway executives and associations (throwing in a pair of railroad financiers for good measure) on a charge that in co-operating with and obeying the orders of the Interstate Commission they were violating the Sherman anti-trust law.

The carriers were accused of "collusion" in fixing rates, although their sole purpose was to comply with and assist in carrying out the orders of the commission.

The situation developed as a result of this suit poses this question: Are the carriers subject wholly to the Interstate Commerce Commission, or are they amenable to the provisions of the Sherman act in carrying out the orders of the commission?

To clarify this point and prevent chaos in transportation, Rep. Bulwinkle of North Carolina has sponsored a bill placing the roads definitely and exclusively under the jurisdiction of the commission, and exempting them from the monopoly provisions of the Sherman act.

It is a proposal so just and so sensible that there can be no reasonable argument against it. If the Interstate Commerce Commission is not to be the final authority in rate-making, it may as well be abolished.

Utter confusion of course, would follow. If it is to function as the final authority, then the carriers certainly should not be subject to penalties for compliance with its orders.

The Bulwinkle bill will settle for all time this question of final jurisdiction. It will relieve the roads of the impossible task of trying to serve two masters and place the control over transportation where congress unquestionably meant to place it.

The bill is of first importance to shippers and the consuming public as well as to the carriers. It ought to have the unanimous approval of congress.

(From News-Press, Glendale, Calif.)

★ ★ ★ ★

The freshly painted barns and the newly shingled roofs at the Bella Vista ranch are so attractive, their whiteness lending an atmosphere of cleanliness and prosperity. This ranch is operated by V. Rovai.

Dan Clancy, chief Bos'n mate of the Coast Guard is back in Sharp Park and is looking for a house to rent.

Mrs. Ann Jacobs and daughter Lois from New York and Mrs. Frank Finks and daughter were visitors at the Shamrock Ranch.

WANTED
Sheet Metal Workers
PHONE FOR APPOINTMENT
APPLY IN PERSON
STEADY WORK
Marelich Mfg. Company
638 SAN MATEO AVENUE
PHONE SAN BRUNO 1674

IMAGINE **4,300,000 Toll and Long Distance calls!**

That's an average day's work for the Bell System—and it's getting bigger every day.

Many of these calls are made by the thousands of returning overseas veterans.

By making none but urgent Long Distance calls day or night, you'll be helping their calls get through quicker.

Women needed as telephone operators. Interesting—pleasant—essential work.

THE PACIFIC TELEPHONE AND TELEGRAPH COMPANY
1480 Burlingame Ave. Phone: Burlingame 3-4581

"HERE TURK AGAIN"

Pete and Anna's
Every Sunday
Wonderful Food 2 to 9 pm

Rockaway Quarry
ROCK - SAND
CEMENT
and Top Soil
PHONE SHARP PARK 2121

SIX TEE INN
E. PACINI
Italian Dinners - Steaks- Chops Chicken
Food That Satisfies Hungry Golfers Will Satisfy You.
WINE AND BEER
PHONE SHARP PARK 2981

Benefit Yourselves Shop In San Mateo

GOOD COFFEE THAT YOU WILL LIKE . . .
DAILY LUNCH
"MIKE" YOUR HOST
363 B Street San Mateo, Cal.

Williamson's
FURNITURE FOR YOUR HOME
139 B STREET - SAN MATEO, CALIF.

BRANSON'S MEN'S SHOP
Sport Coats — Hats
Slacks — Shirts — Ties
222 THIRD AVENUE
Telephone San Mateo 3-9103

POPE'S DRUG STORE
PERFUMES - STATIONERY
PRESCRIPTIONS
THIRD & B STS.

Phone 3-1841
Leth's Beauty Studio
170 3rd Ave.
San Mateo, Cal.

LOEWE & ZWIERLEIN
DEPT. STORE
317 - 325 B ST.
FURNITURE DEPT.
326 3rd Avenue

SUN GLASSES
LEATHER GOODS
GREETING CARDS
ARTISTS' SUPPLIES
PHOTOGRAPHIC SUPPLIES

Singer Sewing Machine Co.
SALES - RENTAL - REPAIR
Dressmaking Classes
Daytime or Evenings
J. P. Moutgomery, Mgr.
PHONE S. M. 4-1377

FOREMAN'S
CAMERA SHOP
92 Third Avenue San Mateo

Jolin Furniture Co.
WINDOW SHADES
Linoleum - Congoleum Rugs
New and Used Furniture
214 B St. Phone S. M. 4-0209

LOEWE & ZWIERLEIN
BALCONY KNITTING DEPT.
Large Selection Waste Paper Baskets and Inexpensive Unusual Gifts

Your War Bond Investment Is Your Investment In America . . .

BUS SCHEDULE TO SAN MATEO
LEAVES SHARP PARK 9:02 A. M.
ARRIVES IN SAN MATEO 10:20 A. M.
LEAVES SAN MATEO 3:05 P. M.
ARRIVES SHARP PARK 4:12 P. M.
Convenient connections may be made northbound and south bound from San Mateo.

GREYHOUND

BUY PLAYTIME TOGS at CAROLYN SHOP
140-3rd AVE. SAN MATEO

MYRTLE BURKE RETURNS FROM TRIP TO OREGON AND WASHINGTON

Mrs. Myrtle Burke of San Jose avenue returned last Friday from a vacation trip to Grants Pass, Oregon, where she visited the F. J. Dostalik family and then to Seattle, Wash. to visit old time friends. Also Mrs. Burke went to Shelton, Wash. to visit Dorothy Green, who holds a responsible position there and is buying a home. Both the Dostaliks and Dorothy Green were former residents here in Sharp Park.

Rockaway Cafe

AT THE BEACH
Rockaway Beach, Calif.
Steak Dinners, Chops, Delicious Hamburgers, Hot Dogs, Special luncheons and dinners can be arranged.
PHONE SHARP PARK 2441

SHARP PARK BREAKERS

VOLUME 7 — NUMBER 34 AND FIRST TOWNSHIP NEWS FRIDAY, AUGUST 10, 1945

Marine Corps PFC Wensoe, 21, La Crosse, Wisc., can smile because War Bonds supplied equipment that helped mend the humerus of his left arm after he was machine-gunned on Iwo Jima.

Marine PFC Albert Bolduc, 20, Ansonia, Conn., is getting around again after shrapnel fractured his right leg in the Saipan invasion. He urges folks to buy War Bonds and hold them to help treat other men now suffering from Nip shots.

Wounded while in the repair shop, when his ship was hit by enemy plane, Cornelius Regan, 21, S 1/c, Bayonne, N. J., pleads for more War Bond sales to furnish medical supplies to mend others' wounds. Shrapnel sent him to the hospital.

Ensign Marion Burbridge feeds wounded Marine Corporal Joseph Blasko, 23, Scranton, Pa., who suffered a fractured femur of his left arm when struck by shrapnel at Iwo Jima. Food, equipment and medicine are supplied to thousands of wounded Navy personnel through the purchase of War Bonds. The need will continue until Japan is defeated. Bond buyers profit from the restored health of service men as well as from interest payments.
U. S. Treasury Department

Spars Urgently Need Recruits For Active Shore Duty

Citing the urgent need for more Coast Guard SPARS to release Coast Guardsmen from shore jobs for invasion duty in the Pacific, Ensign Ann Dunker, Bay Area SPAR Recruiting Officer announced the opening of a new SPAR recruitment drive this week.

According to Miss Dunker, all Bay Area girls who join the SPARS before 22 August will leave San Francisco on that date for the Manhattan Beach Training Station in New York, where they will take their six weeks' indoctrination course together.

Following "boot" training, they may either be sent to a specialist school or immediately assigned to duty at a Coast Guard installation.

Women between 20 and 36, with 2 years' high school education and, preferably some business or professional experience, are needed for Coast Guard shore jobs in the United States, Alaska and Hawaii.

Women desiring information about the SPARS, smallest of the Women's services, may visit or call Ensign Dunker at the SPAR Recruiting Station, 46 Geary St., San Francisco.

CHIEF PHARMACIST W. O. BUYS HOME HERE

Jodie R. Harris, chief pharmacist warrant officer, U. S. Navy, and Mrs. Harris are now settled in their newly purchased home on Loma Vista terrace, having sited this locality as an ideal place to settle, when driving through here on various occasions.

Both Mr. and Mrs. Harris are natives of Northeastern Texas, but had lived in San Francisco for a short time, and later both went back to the Lone Star State. Mr. Harris returned to California first, later sending for his wife, but not until he had found their present home here in Sharp Park.

Although they have been residents of Sharp Park for only two weeks, they are glad that they came and SO ARE WE.

★ ★ ★ ★

The regular monthly meeting of the Sharp Park Sanitary Board and the North Coast County Water District Board will be held Wednesday evening of next week at 7 and 8 o'clock respectively. Drainage of the slump hole will no doubt be discussed at the meeting of the Sanitary Board and information regarding our new water set-up will be worth a large attendance. Everyone cordially invited.

ENJOYING FLOWERS NOW

(F. L. Donahoo shown at a former real estate office location leaving with typewriter for home in the late afternoon.)

To the Ladies of the P. T. A. and the Aux. of the S. P. Firemen and to others individually:

Greetings:

I am deeply grateful to all of you for remembering me with those beautiful flowers. The one thing that appeals to me the most is that this is done while I am alive and can show my appreciation. Now folks, I am not sick, I have not an ache or a pain.

I think this old heart of mine is about ready to lay down on me.

It's been a good old heart to me. You all have my blessing.

Signed,
Frank L. Donahoo

"I Will Lift Up Mine Eyes Unto The Hills Whence Cometh" Water

Work on the Hetch Hetchy pipe line has actually begun a per schedule, operations starting a short distance north of the castle and working toward the hills, the heavy bull dozer climbing the steep grade with the greatest of ease.

Engineer Broughten and Inspector Hansen, the former working out of the office of Engineer E. P. Wilsey, are on the job, as representatives of the P & S Construction company of San Jose intelligently and efficiently go forward with this great project, that when completed will give to the North Coastside that for which thirsty humanity prayer, PURE WATER.

The first sign of activity was eagerly looked for by a citizen, who through opposition and discouragement never swerved from his honest and unselfish effort in securing Hetch Hetchy water for us all.

It is fitting at this time to voice appreciation to Bruce McIntyre, chairman of the North Coast County Water District for his perseverance, understanding and untiring effort during the long struggle which ended in ultimate victory.

Never will we ever ... to appreciate our Engineer E. P. Wilsey and our attorney Ernest Wilson, to whom Mr. McIntyre ... assistance, when our ... were ... for lack water and last mentioned but ... loyal citizens of the Coastside, including those ... Sharp Park, Vallemar, Rockaway Beach and Pedro ... whenever called upon.

At a not far distant date now ... all including those who ... posed our honest efforts, all drink a cup of pure Hetch Hetchy water ... in the name of the GIVER OF ALL GOOD, who loves and cares for us all.

Plans are in the making for a greater, cleaner, more ... Sharp Park, a place where schools, churches, healthful activities and clean living will make the ... of environment ... to the normal growth of our young people. This is our goal and our small contribution toward that BETTER WORLD, for which this ... War is being fought.

More Co-operation For Local Recreational School

The field that can be covered by a Recreational school is so broad and offers so many attractive interests that there will always be new projects to anticipate.

Representatives Coon and Shaw from the San Mateo County Recreational department came over from Redwood City recently to look the situation over and to discuss future plans with Instructor Mrs. C. C. Gooch.

They offered so much assistance and co-operation that there will be interesting activities for young people of high school age, as well as for pupils of Grammar school development.

The program will include Archery, a rifle range and many other sports. A cooking school is also to be featured. Young people and their parents are invited to consult Mrs. Gooch on these various activities.

Mothers' help has been so appreciated, but more assistance is needed, especially on Fridays, however more helpers for other days are also needed.

Some of the Recreational school departments may continue throughout the school year, depending of course on what the parents want. A BIG START in the right direction is under way. Do we want it to continue?

We often hear remarks such as ..., "What can you expect, there's ... for our young people to do out here?" A Recreational School, something entertaining and fine has practically been ... at our very doors. Are we ... to accept it?

★ ★ ★ ★

Van Smith of San Diego spent a few days with the Gingerys of Rockaway Beach.

FIRE CALLS

DAYTIME ONLY
Sharp Park 2111 or 5221

NIGHT TIME ONLY
Sharp Park 2111 or 5611

POLICE PROTECTION
Deputy Sheriff C. Lockwood
Sharp Park 6431

PEDRO FIRE DEPT.
Sharp Park 3181 (Magrin) or
Sharp Park 3182 (Rees)

Former President Of P. T. A. Passes On

It was only a few days ago when she was with her family, apparently enjoying normal health, but Monday afternoon, August 6, 1945 she passed on leaving to the home a husband and four children to mourn her loss.

Deceased is Mrs. Virginia A. Lampman, wife of Capt. Harry Lampman of 336 Jules avenue, San Francisco and mother of Marshall W. Lampman, Mrs. D. R. McCallum, Mrs. James R. Hawthorn Jr. and Miss Virginia Mae Lampman.

Married April 5, 1911 Capt. and Mrs. Lampman had only recently celebrated their 34th anniversary. As former residents of Sharp Park the Lampman family resided in the house on Carmel avenue, which is now the home of Mr. and Mrs. W. C. Dowe. While living here Mr. and Mrs. Lampman took an active part in civic and social activities. Mrs. Lampman was PTA president and last year was presented with life membership in our local unit. She also rendered helpful service to the Little Brown Church.

Deceased was a native of Missouri and the daughter of Mr. and Mrs. George W. Miller. She is also the sister of Leo G. Miller, Mrs. William Frender and Mrs. Rhoda Peters, all of Bremerton, Washington.

Funeral service will be held on afternoon, Friday, August 10, 1945 at 1:30 o'clock at the Duggan Mortuary chapel, 17th and Valencia in San Francisco. Rev. H. D. Hawkins of the Little Brown Church will officiate.

May the understanding sympathy of the many local friends be comforting to those who mourn.

★ ★ ★ ★

GOLF COURSE NEWS

Our local Golf Course was the scene of a Club Title tournament last week. As Lido Landi had already won his title, he did not play but next month our golf hero will leave on the 1st for Monterey, where he will enter the tournament to win State amateur championship.

The next honor available, Lido explained would be National championship.

★ ★ ★ ★

Pay your water and garbage bills on time. Your prompt attention means co-operation.

SHARP PARK BREAKERS

And FIRST TOWNSHIP NEWS

A Newspaper of General Circulation

Sharp Park, San Mateo County, California

M. L. PITSCHKE - - - Editor and Publisher

Phone Sharp Park 5611

$2.00 PER YEAR — $1.25 FOR 6 MONTHS

Entered as second-class matter, November 17, 1939, at the Postoffice at Sharp Park, California, under the Act of March 3, 1879

SUBSCRIBERS SERVICE

MALLARD DUCKS for sale or will exchange for chickens. Ph. Sharp Park 5611.

FOR SALE: Gas stove with trash burner. See it at C. C. Gooch garage where it is being sold for Gurden Carter. Phone Sharp Park 5096.

SHEPHERD DOG—Wants good home in country. Call me at Burlingame 3-9231, from 8 a. m. to 6 p. m.

FREE: Firewood at Shamrock ranch in Pedro Valley. Various lengths. Help yourself.

FOR SALE: Girl's ice skates in good condition, size 3. See or ph Mrs. E. Petersen, Rockaway S.P. 2411.

WANTED to hire someone for part time housework. Phone Montrose 8097.

FOR SALE: Practically new master bedroom set, dark mahogany expertly matched, you must see to appreciate. 194 Lunetta, cor. of Pacific.

★ ★ ★ ★

Gorgeous pansies are in bloom at the Earl Bray home and in the garden at the A. Moss residence on Carmel avenue. Sharp Park is an ideal climate for these attractive flowers.

WORTHLESS!

Merchants who trustingly accept Social Security cards as identification in cashing checks are advised by the S. S. Board: "Anybody who applies for a Social Security Card can get one. It is issued in whatever name the applicant gives and we make no investigation. Except for our confidential wage records, the card is worthless."

★ ★ ★ ★

PATRIOT

Evidence of high significance of California's celebrated Case of the Patriotic Pensioner is mounting.

Ed Runyon of the Middleton Times-Star broke the story of the 71-year-old Lake County farmer, Elwyn Hoffman, who lost his pension because by vigorous self-denial he bought a few War Bonds. Other papers followed. Now observers predict the case may result in important pension law reforms. Publisher Runyon cracked a mighty big story. Latest national figure to comment is Fulton Lewis.

★ ★ ★ ★

Mrs. Etta Peachey, mother of Mrs. James Frederick of Carmel avenue was a visitor at local relatives' home, Monday of this week. Mrs. Peachey lives in Valleja and is employed on Mare Island. The Fredericks have two children Buster and Marion.

"NORTH COAST SIDE GLANCES"

Mrs. Larry Larsen received a letter from Mrs. H. M. Caldwell, now of Vancouver, Washington, in which she enclosed snapshots taken in Sharp Park at the Cliff Lockwood home on Carmel avenue at the time of little Kay Marie's first party. "Boots", the Larsen canine is included with the children. Larry and Eileen may ad another canine to the family so that Boots will have a "Saddle".

Josiah DeVore of Edgemar recently recovered from the flu, which confined him to his home for nine days. He is now fully recovered and ready to go to work on the many local jobs awaiting him, for in spite of war conditions Sharp Park is starting to build.

Earl Bray of Mirador terrace was home for a week recently, leaving for San Diego last Saturday. He expects to be transferred to Chicago to continue his Training in Radar.

★ ★ ★ ★

California's Program For Returning Vets

Sacramento Veteran Legislation Departments of the state government this week were preparing to put into effect bills passed by the 1945 Legislature which will add to California's program for speeding the "personal reconversion" of war veterans.

Governor Warren pointed out that the keynote of the program is that "the term 'rehabilitation of a veteran' applies to the veteran's adjustment to every-day citizenship. To this end, many steps have been taken to offer the veteran the means of becoming re-established in the community."

As a result of new legislation [illegible] by the Governor, the California Veteran's Commission, which Warren organized on a voluntary basis in 1944, is given legal status and financial support. Its job is to help set up information and service centers which local communities will operate.

Authority was granted to [illegible] a $50,000,000 bond issue to [illegible] in November, [illegible] money to be made available for loans to veterans who want to buy a home or a farm. A [illegible] bond issue was approved by the people in 1941.

The Governor signed a bill increasing the amount that may be loaned to $6,500 for a home and $12,500 for a farm. He advocated reducing the interest rate on such loans to three per cent, instead of the present five per cent. The Legislature, at the request of veterans' organizations, compromised on four per cent.

Returning veterans will be able to pick up their schooling with the assistance of the California Veterans' Educational Institute, which was authorized to pay up to $40 a month for the living expenses of eligible student. The Institute takes care of tuition and other fees, and supplies the text books.

Veterans having a non-service connected handicap may be trained for a vocation under a program handled by the State Department of Education. The services of the Division of Apprenticeship Standards also are available. This division of the Department of Industrial Relations will supervise the training of a returned World War II man for the entire period of his apprenticeship.

Educational opportunities for children and widows of World War II veterans also have been provided for in legislation approved by Governor Warren. Such students attending high school, may be given up to $20 a month for living expenses, or up to $40 while they are in college or a business or trade school.

Then, after the veteran "gets on his feet," he is given the benefit of exemption from taxes on the first $1,000 worth of property he and his wife own. The exemption continues until his holdings pass the $5,000 mark.

His pay as a soldier, sailor, marine or coast guardsman is exempted from the state's moderate tax on incomes.

Ex-service men and their wives are given civil service preference ratings in seeking state jobs.

And for those who come to the end of a trail that is lonely, California maintains a Veterans Home at Yountville, in pleasant Napa Valley. This is for honorably discharged veterans who have resided in the state for 10 years immediately preceding the date of application for admittance.

Sea Food Cafe

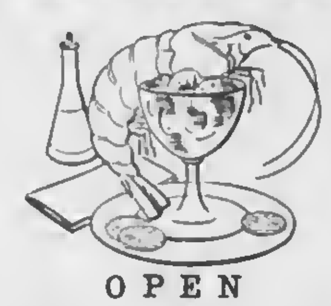

OPEN
Every Afternoon and Evening from 4 to 12
DANCING
County Rd. near Post Of.

LYNN'S PRINT SHOP

657 San Mateo Avenue San Bruno, Calif.
Phone San Bruno 2453
Wedding Announcements - Letterheads - Invoices
Business Cards - Statements - Ruled Forms

On The Coastside Phone
SHARP PARK BREAKERS
Phone Sharp Park 5611

Sharp Park Grocery

Open Every Day From 8 a. m. to 7 p. m. Except Sundays, When We Close at Noon.
Pick up Sunday Papers Before Store Closes.
FISH EVERY DAY OF WEEK
Plenty of Fresh Fruits and Vegetables at All Times
TELEPHONE SHARP PARK 5221
MR. AND MRS. W. H. BELL

WARSHAWSKI'S

Dry Goods Store
at
6340 Mission Street
DALY CITY
carries
NEARLY Everything For the Home and Family

The object of insurance is to protect against financial loss due to destruction of:

YOUR PROPERTY
YOUR EARNING POWER
YOUR LEGAL LIABILITY

For the protection you should have at a price you can afford to pay see:

J. TROGLIA

General Insurance Broker
Rockaway Beach
Sharp Park 2461
Member of Insurance Brokers' Exchange of San Francisco

FRISCO MARKET

F. LANDI
FRESH FRUITS AND VEGETABLES
Fresh Meat, Tuesdays and Fridays
"SPECIALS ON TUESDAYS AND FRIDAYS"
DELIVERY ONCE A DAY - 4:30 p. m.
— PHONE SHARP PARK 2271 —

Glen Park Roofing Company

M. B. Castagnetto
Free Estimates
Bus. Ph. Randolph 5323
350 Ocean Avenue
Res. Ph. Delaware 7009
175 Dartmouth Street
San Francisco, Calif.

JANOVITZ'S

30 percent Off on All Box Games!

SHARP PARK 5371
Pay Station P. G. & E. and Water Bills — Agent Peerless Laundry

PARKSIDE SHOE RE-NU

Pete Vernatchi, Prop.
2103 TARAVAL STREET cor. 31st Avenue
24 HOUR SERVICE If Work Is Brought In
Pick up will be made at Rees's Dude Ranch, Pedro Valley and Janovitz's in Sharp Park.

Bernice's BEAUTY NOOK

Next Door to Hangout
Phone Sharp Park 2111
If No Answer Call S. P. 5231
Beauty Work by Appointment with
BERNICE ENNOR

Associated Service Station

Marlette and Smith
AUTO REPAIRING
ALSO FARM EQUIPMENT
OFFICIAL AAA & NAC STATION
PHONE SHARP PARK 2821
Night Calls, Sharp Park 5201
24 HOUR TOWING

A FREE PRESS

The birth of the free press in America [illegible] 1735, was definitely linked to the birth of the American Republic in 1776.

It was on August 4, 1735, that the famous trial of John Peter Zenger, editor of the New York Weekly Journal, began. He was charged with seditious libel for criticism of the colonial government and had been jailed.

Zenger was not only acquitted, but for the first time in world history, the freedom of the press was clearly established. Gouverneur Morris declared that the Zenger verdict was "the dawn of that liberty which afterward revolutionized America."

That trial also revolutionized [illegible]. It helped to establish the right of juries to judge for themselves the law and the fact. Heretofore, a defendant's fate had rested solely in the hands of the judge.

Today the world press, wherever [illegible] free, is waging a [illegible] battle against the [illegible] [illegible] which seek to control the dissemination of news in order to distort or [illegible] [illegible]

Only as the fight is carried on [illegible] [illegible] [illegible]

★ ★ ★ ★

Miss Margaret La Suer of [illegible], [illegible] visiting at the Jim Fenton home since Tuesday of last week. She is the sister of Mrs. Lee Fenton, niece in law of the Jim Fentons.

Read the advertisements in our home newspaper and then patronize those advertisers.

-:- Activity Calendar -:-

North Coast County Water District, 3rd Wednesday of month, 8 p. m., Firehouse.

Sanitary District, 3rd Wednesday of month, 7 p. m. Firehouse.

P. T. A. regulor monthly meeting, 4th Thursday of the month, at 8 p. m., Schoolhouse.

P. T. A. Whist, 4th Saturday of every month, 8:30 p. m. Schoolhouse.

P. T. A. Baby Clinic, 1st and 3rd Thursday of each month, 9 to 12 a. m., Schoolhouse.

Boy Scout Troop No. 29, every Friday evening, Firehouse.

Sharp Park Volunteer Fire Dept. 1st and 3rd Thursday evening of each month.

Sharp Park V. F. D. auxiliary, Whist 2nd Saturday evening of month, regular business meeting 1st Wednesday of the month.

[illegible] Transportation committee [illegible] gasoline applications, covering residents of the North Coastside, meets every Monday evening at the Firehouse in Sharp Park, from 8 o'clock until business is finished.

Coastside Sportsmen's Club, last Tuesday of each month.

Ladies' Aid of Little Brown Church, 1st and 3rd Tuesday of each month at 8:00 p. m. at homes of members.

Library Hours, Monday 7:30 to 9:30 p. m.; Wednesday 2 to 4 p.m.; Friday 3 to 5 p. m.

Vallemar Improvement Club meets the last Sunday of every month at 7:30 p. m.

Rockaway Progressive Club, Inc meets the 1st Thursday of every month at 8 p. m. Also 3rd Thursday for social evening.

Pedro Valley Improvement Club regular business meeting 3rd Friday evening of every month. Social or Bingo meeting, the 1st Friday evening. Both at 8 p. m.

Buy War Bonds TODAY —For Future Needs—

Safe and Sure YOUR WAR BONDS Dollars

Mail this for FREE sample copies of

You will find yourself one of the best informed persons in your community when you read The Christian Science Monitor regularly. You will find fresh, new viewpoints, a fuller, richer understanding of world affairs . . . truthful, accurate, unbiased news. Write for sample copies today, or send for one-month trial subscription. $1.00

The Christian Science Publishing Society
One, Norway Street, Boston 15, Mass.
☐ Please send free sample copies of The Christian Science Monitor including a copy of your Weekly Magazine Section.
☐ Please send a one-month trial subscription to The Christian Science Monitor, for which I enclose.....................$1
NAME........................
ADDRESS.....................

Why Farmers Should Buy & Keep War Bonds

by R. R. Renne
President
Montana State College

BUILDING financial reserves, paying off debts, helping to fight dangerous inflation, and patriotism, are all good reasons why farmers should buy and hold War Bonds.

A good financial reserve is an important part of sound farm management. War Bonds are safe investments and are almost as liquid as cash. Thus, they comprise an excellent financial reserve for unexpected needs and emergencies. After the last war prices fell rapidly, as they have after every major war, and thousands of American farmers lost their farms because they could not weather the economic storm. No other factor is more essential for continued satisfactory farm operations, through good years and bad, than adequate financial reserves.

In addition to unexpected needs for emergencies, farmers need adequate reserves to finance repairs, replacements and improvements around the farm. Difficulties in obtaining needed materials and labor for these expenditures cause farm buildings and equipment to wear out faster during the war period than in peacetime. If farmers can wait until sometime after the war ends to make these repairs and improvements, their dollars should go farther than they will immediately following the war, and better quality materials will probably be available. Moreover, too rapid or forced cashing of War Bonds immediately after the war could create a serious situation and contribute to post-war inflation. Also, holding Bonds to maturity makes it possible for the farmer to increase his investment by one-fourth through accumulated interest. Still another reason for having a good reserve in the form of War Bonds is that funds will be available for the boys when they return, to assist them in getting established in peacetime pursuits.

Many farmers still have long-term mortgage debt outstanding against their property. Investment in War Bonds now makes it possible for the farmer to help [illegible] and at the same time accumulate the funds which will enable him to liquidate his debt in a lump sum after the war. Systematic purchase of War Bonds furnishes a [illegible] and sure way of [illegible] the necessary [illegible] dation of debt [illegible] large lump sums [illegible] settlement.

The extremely [illegible] tures required to [illegible] total war create [illegible] power, which [illegible] ages of materials [illegible] serious inflation [illegible] farmers can [illegible] high prices which [illegible] the last war [illegible] prices and [illegible] lowed. With [illegible] operations [illegible] ing the first [illegible] that widespread [illegible] al prices and [illegible] ed. Using surplus [illegible] chase War Bonds [illegible] flationary pres[sures] [illegible] markets and [illegible] helps finance the [illegible]

Building financial [reserves, pay]ing off debts and [illegible] comprise adequate [illegible] buying War Bonds [illegible] there is still a [illegible] why farmers should [illegible] in War Bonds until it hurts [illegible] is the patriotic reason. [illegible] engaged in a very serious [illegible] to preserve democracy and [illegible] way of life. The sooner we can win the war the fewer lives of our sons and daughters will be lost. Our youth are making great sacrifices on the battlefronts all over the world, and it is up to each one of us on the homefront to save all we have. Large sums of money are needed for winning the war and if we will all buy War Bonds to the limit of our resources voluntarily, we can help finish the war at an early date.

U. S. Treasury Department

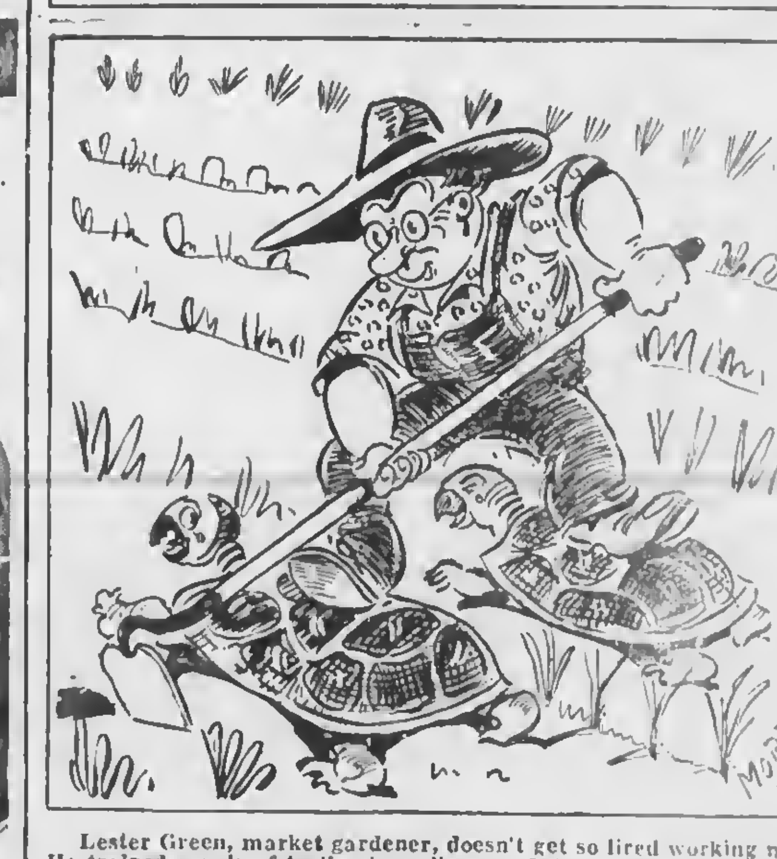

Lester Green, market gardener, doesn't get so tired working now. He trained a pair of turtles to walk up and down the rows while he hoed. "Riding those turtles while I hoe saves me a lot of walking," says Lester, "and I'm never too tired to do my bit for the war, whether it's buying a BOND or talking at a bond rally." *U. S. Treasury Department*

G. Carter Construction Co.

Masonry & Refractories
200 Davis Street
San Francisco
DOuglas 8590
Local Phone
Sharp Park 5096

BEESON Cleaners

For Coastside Pickup
Phone DElaware 1072
First Class Work
Hats - Rugs - Repairing
Alterations

The Hangout

Short Orders, Sandwiches, Dinners
"You Are a Stranger Here But Once"
Nell and Al—Sharp Park, Calif
Phone Sharp Park 2971

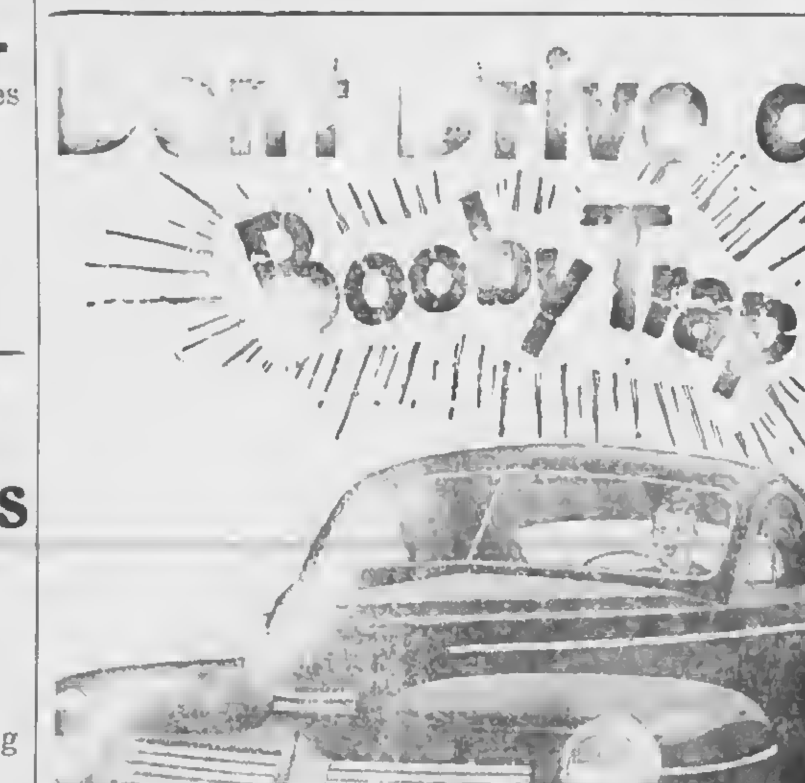

Watch Out! Here at home . . . right in your own car...are potentially dangerous Booby Traps, too. For instance, think what might happen to you and your family if a neglected part in the vital front wheel suspension should fail at a critical moment! That's why your entire car should have Shellubrication protection at regular intervals.

CHANGE TO GOLDEN SHELL MOTOR OIL!
Dirty sludgy oil is a danger sign. Change to safe, clean Golden Shell motor oil.

SHELL — Care for your Car for your Country

GENE'S -Phone Sharp Park 2801

Make a date for SHELLUBRICATION Today!

CHRISTIAN SCIENCE LESSON-SERMON

Christian Science Lesson-Sermon for August 12.

Subject "Spirit."

Golden Text: I Corinthians 2:11. What man knoweth the things of a man, save the spirit of man which is in him? even so the things of God knoweth no man, but the Spirit of God."

Excerpts from the Sermon.

The Bible: "Set your affection on things above, not on things on the earth" (Col. 3:2).

"Science and Health with Key to the Scriptures" by Mary Baker Eddy: "As mortals do not understand Spirit, they give up the belief that there is any true existence apart from God" ([illegible]).

★ ★ ★ ★

Pay your water [illegible] bills on time. Your prompt attention means co-operation.

Joyous Living

IS IT POSSIBLE to find any joy in life at this time of the world's struggle with evil in its worst phases? Is it possible for those deprived of home, oppressed, separated from loved ones, suffering from privation, sickness, and pain, to find surcease from this thralldom? Many are gaining freedom from such bondage, and are finding joy renewed through a better understanding of God and a higher sense of life and happiness.

God's promise to Israel in one of the most troubled periods of Hebrew history was (Isaiah 41:10), "Fear thou not; for I am with thee; be not dismayed; for I am thy God: I will strengthen thee; yea, I will help thee; yea, I will uphold thee with the right hand of my righteousness." This was no idle promise. It has never been withdrawn. Many are proving it practical today as they learn the meaning of true righteousness and the power that goes with it. "Fear not" is the admonition of our heavenly Father. When we rid ourselves of fear we have mastered our worst tormentor. But how shall we do this? The cure comes when we learn where to find God and how to turn to Him for help; when we learn to trust Him as completely as the little child who turns in confidence to the love and protection of its parents.

The clouds which hide the sun do not destroy our belief in the existence of the sun. So sorrow and suffering cannot take away the joy of knowing that they will disappear when the sunlight of Truth, the presence of everlasting Love, shines in our consciousness. God is Love itself, and includes no hate. God's love is eternal, unchanging, and is always at hand to comfort, heal, and bless. But the heart which reflects this love can harbor no hatred. God is divine Spirit, and He is All, the only power and presence, nearer than the breath we breathe. Do we always confidently turn to Him, knowing that His answer is at hand even before we call?

Mary Baker Eddy, the Discoverer and Founder of Christian Science, opens the Preface to "Science and Health with Key to the Scriptures" with these heartening words: "To those leaning on the sustaining infinite, to-day is big with blessings." To have our days filled with blessings we must rely on God. As we gain the right understanding of God and of man's relationship to Him we shall find the true happiness that is here for us today. None are excluded from the ever-present love of our Father-Mother God. . . .

"God is our refuge and strength, a very present help in trouble," declares the Psalmist (Psalms 46:1). Let us rely on His help, assured that in Him we shall find that true joy which is eternally ours and of which no argument of material sense can rob us.—*The Christian Science Monitor*

★ ★ ★ ★

TABERNACLE S. D. A. CHURCH

675 Capp Street
(In Mission District)

Sabbath morning worship—Saturday 11 a. m.
Sabbath school, 9:30 a. m.
Prayer meeting Wednesday, 8 p. m.
Young people's M. V. S. Saturday, 5 p. m.
Radio program: Every Sunday, 10-11 p. m., KYA.

★ ★ ★ ★

Irene Rees of Dude's [illegible] Pedro Valley is painting and redecorating the cafe, which adds much to the attractiveness of the place.

THE WORLD'S Safest INVESTMENT
WAR BONDS

Bill Bryant Writes His Experience Of Fighting Forest Fire

Well, I can truthfully say now that I've been through hell! (pardon the French).

Before Sunday everyone was hoping for a fire. Now we never want to see another one. The call came Sunday afternoon when we were in La Porte getting ready for a softball game with Scales. So back to camp we went and had 10 minutes to change our clothes and get back to the truck.

We left camp about 4 p. m. Sunday and traveled for 2 hours to a place 4 miles from where Onion Creek joins the middle fork of the Feather river. There we found the fire camp. The fire was 4 miles away on both sides of Onion for three quarter miles.

We left for the fire without stopping for any supper. We went by truck for a mile along the ridge and then walked 2 miles farther to one of the fire lines. We rested 10 minutes before starting down into "Hell's Hole" a name we gave it after hiking there a couple of times.

Looking down from the top we could see Onion Creek at the bottom, with the far side of the steep mountain covered with flame and smoke. The side of the mountain we were on went down at about a 55 degree angle until 200 yards from the bottom when it went into a 65 degree angle. The mountain is approximately 4000 ft. high. All of it was covered with burning manzanita.

As we hiked down the mountain we passed other boys fighting the fire. The world "fight" is used more by tradition than fact now. The idea is to get the fire under control and let it burn itself out.

We crossed the creek, and after walking down stream for half a mile, started a fire trail up the mountain. We worked all night without light, so it wasn't long before the axe blades had teeth. Our [illegible] it didn't do much good because the fire jumped it the next day.

About three o'clock we were relieved and started back for the fire camp, where we had breakfast and were issued blankets. We lay down by some trees. After about 3 hours the sun got so hot we couldn't sleep. But we got some rest that night and went out at 7 a. m. Tuesday, returning at 8 p. m. more tired than the first time. Wednesday at 6 p. m. we went out for the third and final time.

The fire was almost under control, so we were the only crew working. This time we had head lamps which made working a little easier. We spent 2 hours finishing up a fire trail started by the day crew from Walter's Mine. At midnight we had lunch and then went up the trail 200 yards to start back fires. After we got them going we spread out to patrol. At 9:30 a crew from Scales relieved us and we headed back for fire camp. This was, as usual, the toughest part of all, hiking up that mountain.

We would climb a [illegible] and catch some [illegible]. It took an hour and a half. [illegible] we were [illegible] early [illegible] take up.

Riding back to the fire camp in the truck we [illegible] troops on the road [illegible] black, our clothes [illegible] ly for 4 days [illegible] We had taken [illegible] give our blistered feet an [illegible] of the Rangers said that [illegible] the toughest fire [illegible] been on in 15 years [illegible] It was [illegible] we wanted. When [illegible] showers [illegible] that's the story of [illegible] toughest week [illegible]

Bill Bryant.

Editor's note: Bill, [illegible] is the son of Mr. and Mrs. [illegible] Bryant of Pedro Valley.

★ ★ ★ ★

CATHOLIC SERVICES

At Rockaway Beach Church every Friday from 11 [illegible] a. m. religious instructions to the children by the Sisters of the Holy Family.

At Sharp Park in the Firemen's Hall, every Friday from 9:30 a. m. to 10:30 a. m. religious instruction.

At Rockaway Church, every Sunday at 10 a. m. Mass with singing and sermon by the clergy of Colma Parish.

Patronize our Advertisers

Wander Inn
Pedro Valley-Highway 1
Joe & Maggie
On the Beach . . .
Bathing and Fishing
. . . It's Cozy Inside

House Repairing
Carpenter - Painter
Plasterer — Brick Work
Interior Decorator
House Roofing
14 Years of Trade School
Call Sharp Park 6771
JOHN McHUGH

BYRNE
Radio
We Have The
PARTS & TUBES
to
FIX YOUR RADIO
Opposite
Daly City Theater
Phone Randolph 7782

W. C. LASSWELL AND CO.
Mortician
6154 Mission Street
DALY CITY, CALIF
Randolph 0100 and
Randolph 0101

Closed Mondays For The Duration
Other Days Open 6 a. m. And Closes 8 p. m.

Peter's Restaurant
6286 Mission Street
DALY CITY

BEACHHEAD DEAD-AHEAD

From a Coast Guard-manned landing barge, American troops plunge through the surf in a smashing assault against a Jap beach. The Coast Guard, oldest commissioned service, which celebrates a 155th anniversary on August 4, has landed Army and Marine forces in every invasion action since Pearl Harbor. While carrying on varied assignments on the fighting fronts, the Coast Guard continues responsible for important Port Security duties, which insure the safe, speedy transit of men and materiel from American ports, such as vital San Francisco Bay.

OCEAN SHORE PARISH
H. D. HARKINS, MINISTER,
The Little Brown Church by the Sea.

Inspirational Hour of Song 7:45 p. m. Pastor's [illegible] "Holy Power Explosives."

Bible School, classes for all ages 10 a. m.

Hour of prayer and fellowship, Wednesday, 7:45 p. m.

The Church with a hearty welcome for all.

★ ★ ★ ★

Charles Landi is loafing for a [illegible] defense job and for recreation. Tuesday of this week, [illegible] his dad by puttying the windows [illegible] Market.

Read all the local news in the Sharp Park Breakers.

Mr. and Mrs. Frank Cuttings vacationed recently at Lake Almanor [illegible] P. G. & E. [illegible] The couple enjoyed the climate and the trout fishing [illegible]

EDWARD C. VAUGHAN
NOTARY PUBLIC
FOR NOTARY WORK
9:30 TO 10:30 A. M. and
AFTER 8 EVENINGS
62 Carmel Avenue
SHARP PARK
San Mateo County
Telephone Sharp Park 2251

Ted's Radio Repair & Service
(Ex-Service Man Owns This Shop)
RADIO AND ELECTRICAL APPLIANCES REPAIRED
Evening Telephone
SHARP PARK 2431
DAY PHONE SHARP PARK 5571
HIGGINS BUILDING NORTH OF ASSOCIATED SERVICE

THE BEST BUYS OF ALL
STILL COME FROM TREASURY HALL.
BUY BONDS
J and L MARKET
RAY AND HAZEL MURPHY.

Taxidermy Specialist

J. Pisani
LOMA VISTA
TERRACE
MJ STUDIO

★ ★ ★ ★

Shop In San Bruno Your Closest Neighbor

★ ★ ★ ★

SAN FRANCISCO'S 'EMPEROR' IN SATEVEPOST

Emperor Norton, one of the most fabulous characters in the annals of California, who springs to life again in a feature article in the August 11th issue of the Saturday Evening Post. A leading merchant of the Gold Rush days he was made an eccentric in 1853 by a reversal in his fortunes and for 30 years was loved, honored and humored by San Franciscans as "Emperor of the United States and Protector of Mexico." Taking a leading part in civic life he was the first to conceive the San Francisco Bay Bridge, "ordering" it to be constructed in 1870 on almost the identical site it was finally built 65 years later. The Post article is taken from "Storied San Francisco" dedicated to the recent United Nations Conference by Fireman's Fund Insurance Company.

Mr. and Mrs. Owen Rogers of San Francisco and son Edward and Baby Sally Ann, spent a recent Sunday with the G. P. Rogers of Paloma avenue.

★ ★ ★ ★

Mesdames Louise Patry, Edna Jones and Lettie Snow made up a table of bridge with Sally Rogers at the latter's home, Monday afternoon of this week. Mrs. Snow is on vacation and it was pleasant to be included again in this popular game.

Although the visit was short, Mr. and Mrs. George de Lannoy and daughter Nancy, enjoyed seeing George's brother-in-law and sister, the Jim Walns of Mirador terrace and Sharp Park where they used to live in the house now occupied by the Lawrence Davis family of Kobala avenue, which George built during his spare time. The visitors were enroute from Yountville where they attended the funeral of Mrs. de Lannoy's stepfather. They arrived here last Sunday and returned to their Modesto home the next day.

One table of bridge at the Patry home, Thursday of this week, included Mesdames Greta Olson, Vincent VanderMeer and Jack Harris, with the hostess Louise Patry the fourth player.

Miss Betty Baker of Brighton Road, returned Tuesday of last week from a trip which included Sacramento and Lake Tahoe, covering a period of three weeks.

STODICK'S
Stationery and Toys
430 San Mateo Avenue
San Bruno 1022-W

San Bruno HARDWARE
GMG QUALITY PAINTS, VARNISHES AND ENAMELS
GARDEN AND HOME WORK SHOP TOOLS
650 San Mateo Ave.
(Across Street from Lynn's Print Shop)
San Bruno, Calif.

Phone San Bruno 39
San Bruno Pharmacy
O. H. KNOWLTON
Proprietor
601 SAN MATEO AVE.
SAN BRUNO, CALIF.

GARDEN CITY PRODUCTS CO.
Across the Street From Dan Newell's
POULTRY and DAIRY FEEDS
Pet Food and Garden Supplies
WE DELIVER ALONG COASTSIDE
498 San Mateo Ave. Phone 1570 SAN BRUNO

MARELICH'S
638 San Mateo Ave. San Bruno, Calif.
Phones: 4274 or 1674
GIFTS FOR ALL OCCASIONS
for Weddings, Showers, Anniversaries
CRYSTAL
GLASSWARE
CHINA
LAMPS
CLOCKS
ELECTRICAL APPLIANCES

Dawn Bakery
TRY OUR DELICIOUS
POTATO DONUTS
BUY THE BEST—WE DO
Phone 2309 427 San Mateo Avenue
San Bruno, California

RUBIN'S DEPT. STORE
561-567 SAN MATEO AVENUE
SAN BRUNO, CALIF. — PHONE 3833
Complete line of clothing and shoes for the whole family.
JUST ARRIVED—
"CAN'T BUST EM" Men's Work Clothes
BLUE JEANS — OLIVE DRAB COVERALLS
DAIRY BIB O'ALLS — BLUE BIB O'ALLS
BIB JEANS

JEWELRY

Diamonds
Watches
Jewelry
Silverware
Charms
Clocks
—Complete Selection of Costume Jewelry—
MARELICH'S
638 San Mateo Ave. San Bruno, Calif.
Phones: 4274 or 1674

458 CLUB
SAN BRUNO
(Not the Biggest but the Friendliest)
Cocktails and Liquors
Fred Mason - Art Annis
PHONE 1723

Always Something New
Model Mode
509-517 SAN MATEO AVE.
SAN BRUNO
Sports Wear Bags
HOSIERY - UNDERWEAR - DRESSES - SUITS - COATS

WHEN YOU THINK OF HOME THINK OF US
KIRKPATRICK & HENRY
COMPLETE HOME FURNISHINGS
"Where QUALITY Is Higher Than PRICE"
Phone San Bruno 2822 441 San Mateo Avenue
Free Delivery SAN BRUNO, CALIFORNIA Easy Terms

the MAN
505 SAN MATEO AVE.
SAN BRUNO
Arrow Shirts and Ties
Wilson Sport Shirts-Swim Trunks
Rough Rider Slaxs
Continental Luggage

NEWELL'S
WHERE FRIENDS MEET
497 SAN MATEO AVE. — SAN BRUNO
Phone San Bruno 89

Elizabeth Mosher Dress Shop
462½ SAN MATEO AVENUE
SAN BRUNO — PHONE 3440
Dresses, Sportswear,
Play Clothes,
Millinery, Suits,
Coats, Evening Gowns,
Purses and Hand Bags,
Slack Suits.
Open 10 a. m. to 6 p. m.

EL CAMINO THEATRE
SAN BRUNO Phone SAN BRUNO 20
Sun., Mon., Tues.
Aug. 12, 13, 14
"Wuthering Heights"
MERLE OBERON
DAVID NIVEN
LAWRENCE OLIVIER
"Riding High"
DOROTHY LAMOUR
DICK POWELL
VICTOR MOORE
Wed. Thru Sat.
Aug. 15, 16, 17, 18
"China Sky"
RANDOLPH SCOTT
RUTH WARRICK
ELLEN DREW
"Two O'clock Courage"
TOM CONWAY
ANN RUTHERFORD
Continuous Performance Every Wednesday Beginning 12:45
Doors Open Week Nights 5:45
Saturday and Sundays 12:15pm

For job printing call 8011.
! BUY WAR BONDS !

Associated Sportsmen Studying Case Of Striped Bass

[illegible] complaints of [illegible] over the depleted [illegible] striped bass in Central California waters has brought [illegible] formation of an investi[illegible] [illegible] Calif. [illegible] to establish a ten[illegible] program for presentation to [illegible] State Fish and Game [illegible] that body to alleviate the situation [illegible] temporarily. [illegible] too short to expect to make a complete survey of conditions before that meeting.

According to Hal Wo[illegible] of Oakland who has been placed in command of the Committee, there are three main points of study: (1) The food supply, (2) pollution and (3) fishing pressure.

Without an adequate food [illegible] the [illegible] amount of the [illegible] [illegible]

The third point is [illegible] the season [illegible] the [illegible] [illegible] hunting by weight, say 30 [illegible] and one fish; reduce the [illegible] below the present [illegible] allowed.

Whether one of these methods would be sufficient, or a combination of two or more; or none of them at all is what the committee will have to decide." The Division of Fish and Game and the U. S. Fish and Wildlife Service maintain there is no need for a closed season, but recommends a size limit of 16 inches.

★ ★ ★ ★

RAY FOX DISCOVERS UNKNOWN TALENTS

It was [illegible] among the [illegible] mountain peaks, many miles away, where Mr. and Mrs. Ray Fox, the W. H. Bells and Mr. and Mrs. [illegible] trekked for a short vacation. Wednesday of last week [illegible] the [illegible] of being an [illegible] of tobogganing without a toboggan, desiring to adjust [illegible] [illegible] 20 feet into the [illegible] now on Ray [illegible]

[illegible]

[illegible]

WANTED

Sheet Metal Workers

PHONE FOR APPOINTMENT
APPLY IN PERSON
STEADY WORK

Marelich Mfg. Company
638 SAN MATEO AVENUE
PHONE SAN BRUNO 1674

Things have changed in Half a Century

Gas *and* Electricity *are* Cheaper, *too*

	1894	1945
GAS	$18.40	$2.59
ELECTRICITY	$13.49	$2.28

One Month's Bill for Present Average Use

FIFTY YEARS AGO the corner of Market and Beale Street, where the 17-story P. G. and E. General Office Building now stands, was occupied by the Holbrook Building, built in 1881.

Market Street was paved with cobblestones over which horse-drawn trucks and cabs rattled and rumbled. Cable cars clanged their way down the center of the street. The little Sutter Street trailer car, hauled by a team of half-broken horses, jogged down to the ferry building on the outside track. Those were the horse and buggy days.

Most of San Francisco's streets and homes were lighted with gas. Coal and wood were in general use for heating and cooking. Electricity was used in few homes and only for lighting. Modern appliances—automatic refrigerators, electric toasters, roasters, irons, washers and other electric wonder-workers of today were unknown.

In 1894 both gas and electric services were expensive luxuries compared to the low rates charged today as shown by these typical bills:

	1894	1945
GAS 4,600 cubic feet, the average monthly domestic consumption in San Francisco today	$18.40	$2.59
ELECTRICITY 71 kilowatt hours, present monthly average for domestic use	$13.49	$2.28

The "good old days" were not all good. Half a century of progress has brought countless advantages to the people of this generation, not the least of which are cheap, dependable electric and natural gas service, and a great variety of convenient, efficient labor and time-saving appliances.

P·G·and·E·
PACIFIC GAS AND ELECTRIC COMPANY

"[illegible] AGAIN"

Pete and Anna's
Every Sunday
Wonderful Food 2 to 9 pm

Rockaway Quarry
ROCK SAND
CEMENT
and Top Soil
PHONE SHARP PARK 2121

SIX TEE INN
E. PACINI
Italian Dinners - Steaks - Chops
Chicken
Food That Satisfies Hungry Golfers Will Satisfy You.
WINE AND BEER
PHONE SHARP PARK 2981

[illegible] [illegible] drainage water and garbage [illegible] Your prompt attention [illegible] co-operation

Benefit Yourselves Shop In San Mateo

GOOD COFFEE THAT YOU WILL LIKE . . .
DAILY [illegible]
"MIKE" YOUR HOST
363 B Street San Mateo, Cal.

BRANSON'S MEN'S SHOP
Sport Coats — Hats
Slacks — Shirts — Ties
222 THIRD AVENUE
Telephone San Mateo 3-9103

Phone 3-1841
Leth's Beauty Studio
170 3rd Ave.
San Mateo, Cal.

SUN GLASSES
LEATHER GOODS
GREETING CARDS
ARTISTS' SUPPLIES
PHOTOGRAPHIC SUPPLIES

FOREMAN'S CAMERA SHOP
92 Third Avenue San Mateo

LOEWE & ZWIERLEIN
BALCONY KNITTING DEPT.
Large Selection Waste Paper Baskets and Inexpensive Unusual Gifts

Williamson's
FURNITURE FOR YOUR HOME
139 B STREET - SAN MATEO, CALIF.

POPE'S DRUG STORE
PERFUMES - STATIONERY
PRESCRIPTIONS
THIRD & B STS.

LOEWE & ZWIERLEIN
DEPT. STORE
317 - 325 B ST.
FURNITURE DEPT.
326 3rd Avenue

Singer Sewing Machine Co.
SALES - RENTAL - REPAIR
Dressmaking Classes
Daytime or Evenings
J. P. Montgomery, Mgr.
PHONE S. M. 4-1377

Jolin Furniture Co.
WINDOW SHADES
Linoleum - Congoleum Rugs
New and Used Furniture
214 B St. Phone S. M. 4-0209

Your War Bond Investment Is Your Investment In America . . .

BUS SCHEDULE TO SAN MATEO
LEAVES SHARP PARK 9:02 A. M.
ARRIVES IN SAN MATEO 10:20 A. M.
LEAVES SAN MATEO 3:05 P. M.
ARRIVES SHARP PARK 4:12 P. M.
Convenient connections may be made northbound and south bound from San Mateo.

GREYHOUND

BUY PLAYTIME TOGS at CAROLYN SHOP
140-3rd AVE SAN MATEO

[illegible]

The [illegible] property [illegible] is being improved with [illegible] driveway and a fence [illegible] The Earl Bray family living there appreciate their landlord, who keeps the [illegible] in first class condition.

Rockaway Cafe

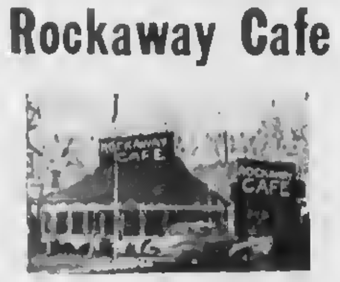

AT THE BEACH
Rockaway Beach, Calif.
Steak Dinners, Chops, Delicious Hamburgers, Hot Dogs, Special luncheons and dinners can be arranged.
PHONE SHARP PARK 2441

Blue Skies are o'er us where Darkest Clouds have been

★ ★ ★ ★ ★ ★ ★ ★ ★ ★ ★ ★ ★ ★ ★ ★ ★ ★ ★ ★

SHARP PARK BREAKERS

VOLUME 7 — NUMBER 35 AND FIRST TOWNSHIP NEWS FRIDAY, AUGUST 17, 1945

PEACE ON EARTH

The world has passed through the awful ordeal of universal war, and "peace in our time" has been won. But it was not destined to come in the lifetime of those who sacrificed most selflessly for it. These were the men and women who gave their lives in order that those now living might experience this glory of the human spirit.

Many of them died when hope of a victorious peace was dim: Americans at Bataan; Russians at Moscow and Stalingrad; British and Canadians at Dunkirk; Chinese on a hundred lost battlefields; the noble men and women of the European underground resistance who died by starvation, torture and the firing squad. The free peoples of the world cannot repay them; can only accord them an eternal place in honor with all who have died in the name of liberty through mankind's troubled history.

This Nation is fortunate in that millions of our armed forces, and our Army and Navy and Red Cross workers, have survived to come home to their families and a grateful people. The Nation is fortunate, too, in knowledge that the victory has proved to us and to all the world that our way of democratic life is the sole endnring foundation for peace and happiness.

"The new thing," President Truman said, "the thing we had not known—the thing we have learned now and should never forget, is this: That a society of self-governing men is more powerful, more enduring, more creative than any other kind of society, however disciplined, however centralized. Now let us nse that force and all our resources and all our skills in the great cause of a just and lasting peace."

That is the way of peace on earth through good-will toward men.

COASTSIDE DOESN'T KNOW IT'S ALIVE SAYS SUPERVISOR HICKEY

In a recent issue of a San Mateo county daily it is recorded that when William D. Smith, president of the Half Moon Bay Chamber of Commerce, requested of the county that it purchase 12 acres in Half Moon Bay for use as a playground site, he told the supervisors that, "The Coastside has been forgotten by the request of the county."

Ired by this remark, which we believe is all too true, Supervisor Thomas Hickey fired back that the Coastside "has forgotten itself" and "doesn't know it's alive."

The Coastside, to which Mr. Hickey referred, includes the people of all the area from Edgemar to and beyond Half Moon Bay, not including his supervisor friend Alvin S. Hatch of the latter mentioned town.

We, in turn focus the searchlight on Mr. Hickey, the supervisor for this area and ask him to prove to us, if he can, that he know's he's alive, for surely if we do not know we're alive and have forgotten ourselves, it would be political wisdom on his part to assist in making the coastside something to look upon with pride; to encourage rather than discourage. Now we query, "What is our supervisor doing for US?" According to reason and common sense he is supposed to know and understand conditions out here and relay his findings to other member supervisors.

The reality of Hetch Hetchy Water is near at hand, for the actual work toward that goal has been under way since August 6, 1945, and how WE NEED IT. TO WE THE PEOPLE of the North Coastside and our engineer and attorney, E. P. Wilsey and Ernest Wilson, respectively, and others from neighboring communities, interested in helping us meet our water problem, full credit is due for this great accomplishment. To the small minority on the board of supervisors during earlier months, and who, then as always, we have proved co-operativo, we are sincerely grateful.

We recall that supervisor Hickey was one, who said we couldn't do it and yet he makes bold to declare recently in open meeting that we have forgotten ourselves and don't know we're alive.

WE THE PEOPLE of this Coastside are wide awake to other accomplishments and improvements here, that we too may enjoy all the advantages of better living, now in effect on the other side of the Peninsula. We need EFFICIENT police protection, Mr. Hickey, a well trained full time deputy. We need help on our sanitation problems, and we, like Half Moon Bay have boys and girls, who need clean and decent recreation.

We want to believe, Mr. Hickey, that your misguided retort was only the April shower of an uncontrolled temper and not what you honestly think of us.

We shall appreciate a written and signed reply from you.

★ ★ ★ ★

Mrs. Claire Freeman and daughter Majory of Pedro are enjoying a week's vacation with the latters grandmother living in Oregon state.

Carl L. Dalessio mml-c In Submarine Service

During his many months of service, Carl has been in active duty on three submarines, the Seadragon, the Ling and the Hammerhead, as recorded on his mailing card in this office date, April 10, 1943. As this sailor has served his country for six years, he has no doubt lived aboard other mechanical monsters of the briny deep. His duty has been that of electrical engineer.

Carl is the son of Mr. and Mrs. Premio Dalessio of Pacific avenue and the brother of Mrs. G. Malavear on ranch near Edgemar; Mrs. V. Magrin, Pedro Valley; Miss Evelyn Dalessio, with her parents and Mrs. O. Castello of St. Louis, Missouri.

Carl and his fiance Miss Rose Marie Nejasmich of San Francisco have for nearly two years been looking forward to V-J Day and wedding bells. The couple are planning elaborate nuptials, and there will, no doubt, be many guests included from the North Coastside.

IT WON'T BE LONG NOW.

★ ★ ★ ★

Present Day Living Must Include Future

Nearly all of us, here in Sharp Park, have enjoyed an uninterrupted supply of water during the summer months of this year of 1945. H20 now being used is surface water, and although cholrioated, would hardly be classed as good drinking water.

Our water superintendent Jim Fenton has been doing a bang up job in adjusting valves and stimulating pumps that we may benefit by every drop of water available. "I have plenty of water, why should I worry" is an unpatriotic attitude of thought these days, which thinks only of self.

Past experience has proved that wells often fail, and now without the surface water they would not be adequate. The pipe line for the new system already lays along the course it is to follow, evidence of better living conditions for Edgemar, Sharp Park, Vallemar, Rockaway Beach and Pedro Valley. V-Day for Hetch Hetchy water will soon be here.

In the meantime, with crossed fingers, we are hoping that there will be no breakdowns in present mechanical equipment and that none of the wells now in use will discontinue to produce.

Local Bus Line Gives Late Evening Service

Commencing Saturday of last week, the Ocean Shore Bus Line will give late evening service on Tuesday, Thursday and Saturday of next week until further notice.

On the above mentioned days the bus will leave Sharp Park at 7 p. m. and return at 12 midnight. As patronage increases the management of our local transportation will be able to give more frequent service.

Patronize the red, white and blue and the big yellow bus, when ever you can. Demonstrate to John and Frank Nolan that you appreciate their service and that you want it to continue.

★ ★ ★ ★

V-J DAY AND BIRTHDAY CELEBRATED AT DINNER

Mrs. J. R. Enlow of El Paso, Texas was hostess for dinner at the Cliff House on Tuesday, August 14, 1945 for Mr. and Mrs. C. P. McCartby of Eastlake avenue, and Mrs. McCarthy's parents, Mr. and Mrs. J. E. Lockhart.

The affair was planned for Mrs. McCarthy's birthday, but happened also to be Victory Day.

Mrs. Enlow, sister of Mrs. Lockhart, is visting the latter in San Francisco.

★ ★ ★ ★

Patronize our Advertisers.

The Ladies' Aid of the Little Brown Church met Tuesday evening of last week, August 7th at the Bruce McIntyre home on Mirador terrace. After the usual interesting and inspirational service, the hostess Mrs. McIntyre served refreshments of cake, ice cream, candy and coffee. The next get-to-gether will be at the church on the third Tuesday, August 21st and will be in the morning at 9:30.

Mr. and Mrs. F. G. Bachman and P. Reid of Pedro spent a recent Sunday at the Voellinger estate at Los Gatos. Located on a hill the house overlooks the surrounding country, where in plain view is the Yeheudi Mehenun property, also the property of Ruth Mitchell author of "Gone with tho Wind".

FIRE CALLS

DAYTIME ONLY
Sharp Park 2411 or 5221

NIGHT TIME ONLY
Sharp Park 2411 or 5611

POLICE PROTECTION
Deputy Sheriff C. Lockwood
Sharp Park 6431

PEDRO FIRE DEPT.
Sharp Park 3184 (Magrin) or
Sharp Park 3182 (Rees)

Sgt. Tom Svorinic Letter Penned Before V-J Day

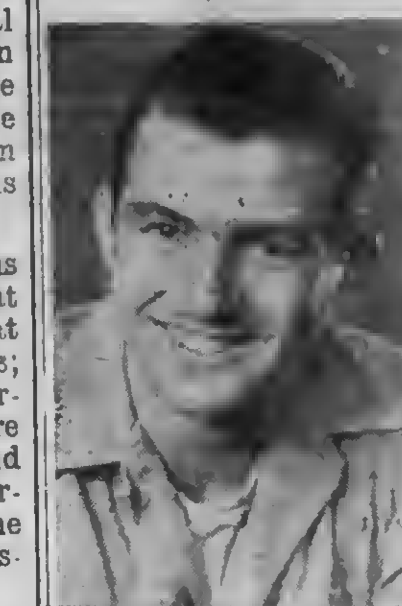

"May I thank you once again for sending me the 'Breakers' and inform you of my change of address.

"Through the 'Breakers' I am able to keep up with the improvements, which are being made in Sharp Park and the surrounding countryside. It gives one quite a 'homey' feeling, away out here, to just read about the pleasant everyday incidents, which occur to ones friends. It is these insignificant things, which we think about and which bring home much closer to us.

"I'm not at liberty to reveal my location and therefore cannot write of anything which would be of interest. So in closing I ask that you give my 'hellos' to all my friends."

Signed,
"Tommy"

★ ★ ★ ★

No Water In Pedro When Fire Broke Out

"FIRE! FIRE! FIRE! FIRE! Pour on water, pour on water!" No water, however, nary a drop. The fire which started at the Henry Hackman home in Pedro Valley Monday morning of this week at 8:30 might have fanned itself into a conflagration had not Barbara Martin, who was sent with a message to the Hackman home, discovered the flame, (caused by a cigarette) on a dry stump adjacent to the front steps of the house.

Mrs. Hackman, with only waterless faucets in the house, remembered the rain water barrel and with this meager supply tried to squelch the flames, but with little success.

Local sirens called the local truck stationed near tho home of Fire Chief Victor Magrin. Almost simultaneously the County and State truck stationed at Rockaway Beach was called out and the local truck manned by John Rossi followed close behind, the former driven by deputy fire warden E. Peterseo. Quick work was made of the fire.

Had the wind been blowing and had the fire gained a head start, without water in the town, this true story might not have had such a happy ending.

★ ★ ★ ★

For job printing call 5631.

SHARP PARK BREAKERS
And FIRST TOWNSHIP NEWS

A Newspaper of General Circulation

Sharp Park, San Mateo County, California

M. L. PITSCHKE .... Editor and Publisher

Phone Sharp Park 5611

$2.00 Per Years — 6 Months $1.25

Entered as second-class matter, November 17, 1939, at the Postoffice at Sharp Park, California, under the Act of March 3, 1879

SUBSCRIBERS SERVICE

FOR SALE: Gas stove with trash burner. See it at C. C. Gooch garage where it is being sold for Gurden Carter. Phone Sharp Park 5096.

FOR SALE: Girl's ice skates in good condition, size 3. See or ph Mrs. E. Petersen, Rockaway S.P. 2411.

WANTED to hire someone for part time housework. Phone Montrose 8097.

FOR SALE: Practically new master bedroom set, dark mahogany expertly matched, you must see to appreciate. 194 Lunetta, cor. of Pacific.

FOR SALE: 9x12 rug with pads. See it any morning or evening next week, beginning Monday, Burke's on San Jose avenue.

★ ★ ★ ★

WAR VETERAN SEEKS SHARP PARK FOR PERMANENT HOME

After having lived in Ben Lomon, in San Pedro, Berkeley, San Francisco and the San Lorenzo Valley, Sgt. Edwin Ewing, 1-c, retired found a permanent home, here in Sharp Park. The climate is ideal he claims, just what he wants.

Sergeant Ewing served in the regular army for thirty years, and has been retired for more than sixteen years. Serving his country in both the Spanish American War and World War 1 he was twice on active duty in the Philippines, the second time as an engineer, serving in the army of occupation as a replacement.

While in these islands the second time he was stricken with fever and practically lost his sight. In spite of this handicap he has learned to carry on even as you and I, and having purchased the former Hawthorne house on Pacific avenue is busily engaged getting settled.

Two cousins in San Francisco, Misses Clarion and Laverne Barry, will be visiting him often on weekends.

★ ★ ★ ★

War Bond Dollars Are DOUBLE DUTY DOLLARS

Safe and Sure YOUR WAR BOND Dollars

Crew Saves Destroyer Morris After Jap Suicide Attack

(One of many incident to demonstrate the spirit of our heroes).

The Jap suicide pilot plunged his plane into the USS Morris last April 6th, just six days after "D Day" on Okinawa, and the explosion that followed fired the Morris' gun powder and gasoline stores and started its ammunition stocks to popping. A huge hole was torn in the Morris' side and part of her superstructure was blown away. Twenty-three men were killed and 42 were injured. The Morris was on the verge of sinking. But, in the words of her skipper, Lieutenant Commander Rexford V. Wheeler, whose home is in Marion, Arkansas, "no one thought about abandoning ship." Rather, officers of the little vessel had two battles on their hands—the raging fire and exploding powder, and the "won't quit" spirit of the crew. They fought to save their ship—and won! What's more, they kept up the fight even after the Morris had limped to a spot where emergency repairs could be made, and the Japs continued their attacks.

Officers and men of the USS Morris speak reverently of Ensign Sherman King, whose home was in Boise, Idaho. Critically wounded about the body, his legs paralyzed from shrapnel wounds so that he had to lie on the hot steel deck, the ensign continued to direct members of the crew fighting the fire and throwing ammunition over the side. They didn't know it then, but Ensign King had been wounded fatally. He died shortly afterward.

And there was the ship's barber Arnold Poitz, a Seaman First Class, of Los Angeles California. He was in the thick of the fight to save the ship. When an officer saw him reeling, he ordered Poitz back. The barber retired to the aft port of the ship and there was discovered fighting fire again, still reeling. Removed to a rescue ship which came alongside, Poitz collapsed. Navy physicians found that his skull had been fractured.

Equally, officers and men of the USS Morris pay tribute to Lieutenant Commander Wheeler. They say that with explosions and fire all about him, he stood on the bridge and calmly directed the battle to save the ship. It looked like a hopeless fight and three other American ships stood by, ready to remove the Morris' crew. But she didn't go down.

"The men like their skipper," explained Lieutenant Alfred A. Cherbak, USN, executive officer of the ship. "They'd go through hell for him, and it was just about that."

Lieutenant Cherbak is the son of Mr. and Mrs. Victor Cherbak, 200 Amas Avenue, Alta Loma, California. He and the ship's damage control officer, Lieutenant (junior grade) William C. Gibson, USN, directed the fire-fighting crews in the successful fight against exploding powder and shells.

After the fight had been won the Morris limped to a ship repair unit off Okinawa and was patched up for the tedious trip across the Pacific to San Francisco. Even while undergoing these emergency repairs the Morris was in battle, for the Japs continued their attacks and ships nearly to the Morris in the repair area were sunk.

G. Carter Construction Co.
Masonry & Refractories
200 Davis Street
San Francisco
DOuglas 8590
Local Phone
Sharp Park 5096

Sea Food Cafe

OPEN
Every Afternoon and Evening from 4 to 12
DANCING
County Rd. near Post Of.

BEESON Cleaners
For Coastside Pickup
Phone DElaware 1072
First Class Work
Hats - Rugs - Repairing
Alterations

WARSHAWSKI'S
Dry Goods Store
at
6340 Mission Street
DALY CITY
carries
NEARLY Everything For the Home and Family

LYNN'S PRINT SHOP
657 San Mateo Avenue San Bruno, Calif.
Phone San Bruno 2453
Wedding Announcements - Letterheads - Invoices
Business Cards - Statements - Ruled Forms
On The Coastside Phone
SHARP PARK BREAKERS
Phone Sharp Park 5611

FRISCO MARKET
F. LANDI
FRESH FRUITS AND VEGETABLES
Fresh Meat, Tuesdays and Fridays
"SPECIALS ON TUESDAYS AND FRIDAYS"
DELIVERY ONCE A DAY - 4:30 p. m.
— PHONE SHARP PARK 2271 —

Sharp Park Grocery
Open Every Day From 8 a. m. to 7 p. m. Except Sundays, When We Close at Noon.
Pick up Sunday Papers Before Store Closes.
FISH EVERY DAY OF WEEK
Plenty of Fresh Fruits and Vegetables at All Times
TELEPHONE SHARP PARK 5221
MR. AND MRS. W. H. BELL

The object of Insurance is to protect against financial loss due to destruction of:
YOUR PROPERTY
YOUR EARNING POWER
YOUR LEGAL LIABILITY
For the protection you should have at a price you can afford to pay see:
J. TROGLIA
General Insurance Broker
Rockaway Beach
Sharp Park 2461
Member of Insurance Brokers' Exchange of San Francisco

Glen Park Roofing Company

M. B. Castagnetto
Free Estimates
Bus. Ph. Randolph 5323
350 Ocean Avenue
Res. Ph. Delaware 7009
175 Dartmouth Street
San Francisco, Calif.

JANOVITZ'S
NEW SUPPLY OF—
JACKETS, BLOUSES AND SKIRTS
—ARRIVED THIS WEEK
SHARP PARK 5371
Pay Station P. G. & E. and Water Bills / Agent Peerless Laundry

Bernice's BEAUTY NOOK
Next Door to Hangout
Phone Sharp Park 2111
If No Answer Call S. P. 5231
Beauty Work by Appointment with
BERNICE ENNOR

Associated Service Station
Marlette and Smith
AUTO REPAIRING
ALSO FARM EQUIPMENT
OFFICIAL AAA & NAC STATION
PHONE SHARP PARK 2821
Night Calls, Sharp Park 5201
24 HOUR TOWING

PARKSIDE
SHOE RE-NU
Pete Vernatchi, Prop.
2103 TARAVAL STREET cor. 31st Avenue
24 HOUR SERVICE If Work Is Brought In
Pick up will be made at Rees's Dude Ranch, Pedro Valley and Janovitz's in Sharp Park.

This photograph by courtesy of the S. F. News and U.S. Coast Guard.

Shell Shocked Esso Rehabilitated For Civilian Life

[illegible]

...shown at left with Coast Guardsman Hubert Bell holding his leash. ... Pedro Valley.)

In next week's issue of the Sharp Park Breakers we are planning to bring our boys nearer home. They are sons to be p... agree when you s... again, but altogeth... weeks issue.

MILLBRAE CAFE LICENSE SUSPENDED ACCOUNT OF SALES TO MINORS

[illegible]

★ ★ ★ ★

Remember us for Your Printing

Mail this for FREE sample copies of THE CHRISTIAN SCIENCE MONITOR

You will find yourself one of the ... informed persons in your community when you read The Christian Science Monitor regularly. You will find fresh, new viewpoints, a fuller, richer understanding of world affairs ... truthful, accurate, unbiased news. Write for sample copies today, or send for one-month trial subscription. $1.00

The Christian Science Publishing Society
One, Norway Street, Boston 15, Mass.

Watch Out! Here at home ... right in your own car ... are potentially dangerous Booby Traps, too. For instance, think what might happen to you and your family if a neglected part in the vital front wheel suspension should fail at a critical moment! That's why your entire car should have Shellubrication protection at regular intervals.

SHELL
Care for your Car for your Country

CHANGE TO GOLDEN SHELL MOTOR OIL!
Dirty sludgy oil is a danger sign. Change to safe, clean Golden Shell motor oil.

GENE'S Phone Sharp Park 2391

Make a date for SHELLUBRICATION Today!

Unfailing Hope

THE prophet Jeremiah declared (Lamentations 3:26), "It is good that a man should both hope and quietly wait for the salvation of the Lord." The Psalmist wrote in similar vein (Psalms 42:11): "Why art thou cast down, O my soul? and why art thou disquieted within me? hope thou in God: for I shall yet praise him, who is the health of my countenance, and my God."

[illegible] we may be tempted to [illegible] with our human hopes a [illegible] sizable sprinkling of faltering faith in good, instead of leaving righteous desires to be fulfilled by unchanging divine Principle. If we allow our thinking to be whirled here and there by the fluctuating winds of human chance and change, hope is likely to prove futile and unavailing. When hope is anchored in the unchanging law of God, which orders all things aright, we are not confronted with disappointment or loss.

Vacillating thought allied to human will power may involve hope or hopelessness, elation or despair. It amounts to nothing in the way of right achievement, but is likely to lead into a maze of bewilderment. Certain it is that God always supplies the human need, and the cup that "runneth over" is always at hand. If we reach the point where we truly understand that God is the unlimited source of all good, and that He knows what we need, we see the futility of human planning and decide to leave our right desires to God's tender care. . . .

Man, God's image, is never bound by unsatisfied longings, but is always complete, joyous, free. The loving message of the father to the elder son, in the parable of the prodigal, is true for us today, "Son, thou art ever with me, and all that I have is thine" (Luke 15:31), and it stands forever unchanged. When we perceive more clearly that we are never pawns of variable, unpredictable influences, but that we express the one Mind in every activity, life begins to take on a lovelier, more satisfying aspect. We see that each individual has his own place, which no one else can fill, his own God-appointed work, which no one else can do, and certain reward for righteous work done in accordance with God's will. . . .

In "Miscellaneous Writings" Mary Baker Eddy, the Discoverer and Founder of Christian Science, gives comforting assurance that God always hears His children, where she says (p. 81), "In the desolation of human understanding, divine Love hears and answers the human call for help." . . .

The realization that one can always be alone with God in his innermost thinking, lifts one high above the mist and confusion of material sense, into the calm and glory of God's tender love. The frail human hope that sometime, somewhere, somehow, things will be better disappears as one understands that right here and now, at this very moment, eternal Mind is caring for us all. This is the truth which, perceived and acknowledged, frees from suffering and limitation, from the discouragement of unfulfilled human hopes, and from all that to human sense seems afflictive. There is one unbroken round of existence, forever perfect and harmonious, and therein dwell the children of God. Let us place our hope in eternal Mind, daily acknowledging that this one Mind is no less than the very presence of God.—*The Christian Science Monitor.*

★ ★ ★ ★

Bruce McIntyre, chairman [illegible] the North Coast County Water district, has a new telephone number which is Sharp Park [illegible]. Write this number in your telephone directory for future reference.

Read all the local news in the Sharp Park Breakers.

Government Queries Cost Firm Dollar A Minute

[illegible] were filed with government [illegible] by Johns-Manville [illegible] the rate of one every [illegible], Lewis H. Brown, [illegible] has revealed to employees and stockholders of the [illegible].

In the last two years the answering of government questionnaires has cost this manufacturer of building materials and industrial products more than one-third of a million dollars, the figures show. This is at the rate of [illegible] a dollar a minute.

"[illegible] 1943," Mr. Brown [illegible], "Johns-Manville prepared [illegible] with various divisions [illegible] 71,588 reports and [illegible]—or roughly one [illegible] minutes during every [illegible] hour of the year. [illegible] more than 2½ times [illegible] 1942, when 27,193 reports [illegible].

"[illegible] in a large degree J-M's increased efficiency in handling the reports, the cost to the company in time and money was, however, somewhat lower in 1943. During that year 97,452 manhours of work costing $146,000 were consumed in preparing the reports, compared with 132,560 manhours and $192,500 in 1942.

"The total cost of over one-third of a million dollars during the two years represents 40 cents per share of common stock, and is the equivalent of over $24 per employee."

-:- Activity Calendar -:-

[illegible] Water Di[illegible] [illegible] day of month, [illegible] m., Firehouse.

[illegible] district, 3rd Wednesday [illegible].

[illegible] monthly meeting [illegible] Thursday of the month, [illegible].

P. T. A. Whist, 4th Saturday of [illegible] School [illegible].

[illegible] 1st and [illegible] House.

[illegible] every [illegible].

[illegible] Fire Dept. [illegible] Thursday evening of [illegible] month.

[illegible] V. F. D. auxiliary, [illegible].

1st Wednesday of the month.

Coastside Sportsmen's Club, [illegible] Tuesday of each month.

Ladies' Aid of Little Brown Church, 1st and 3rd Tuesday [illegible] month at [illegible] p. m. at home of members.

Library Hours, Monday 7:30 to 9:30 p. m.; Wednesday 2 to 4 p.m.; Friday 3 to 5 p. m.

Vallemar Improvement Club meets the [illegible] Sunday of every month at 7:30 p. m.

[illegible] Progress [illegible] Club [illegible] the 1st Thursday of [illegible] month at [illegible] for social evening.

[illegible] Valley Improvement [illegible] business meeting 3rd [illegible] evening of every month. [illegible] or Bingo meeting, the 1st Friday evening. Both at 8 p. m.

Mr. [illegible] R. [illegible] road and two [illegible] Brian, were weekend visitors [illegible] San Jose at the home [illegible] Edith Firm[illegible], maternal grandmother of the two boys. While there Mrs. Van Paul attended the church wedding of Miss [illegible] Murdock, a relative who married [illegible] the Navy, the groom having served overseas for two years [illegible] expecting to be [illegible] Indianapolis, where the newly-weds [illegible] plan to make their home [illegible] rily. The ceremony was [illegible] at four o'clock in the Trinity Episcopal church last Sunday afternoon, August 12, 1945, after which all the guests were dined at the Hawaiian Gardens, where a delicious full course dinner was served.

Mr. and Mrs. [illegible] [illegible] their trip [illegible].

Mr. and Mrs. Tom McT[illegible] have been residents of [illegible] nearly a year. Tom [illegible] as test actor at [illegible]. The couple and son John [illegible] spent a pleasant weekend in San Francisco. The latter is Pedro's [illegible] boy.

CHURCH NOTES

CATHOLIC SERVICES

[illegible] Beach Church every Sunday [illegible] 10:45 a. m. to 11:45 [illegible] Sisters of the Holy Family.

[illegible] the Firemen's [illegible] Friday from 9:30 a. m. [illegible] instruction.

[illegible] Mass with singing [illegible] of Colma Parish.

TABERNACLE S. D. A. CHURCH

[illegible]

CHRISTIAN SCIENCE LESSON-SERMON

[illegible] Lesson-Sermon [illegible] August 19.

Golden Text: Psalms 130:6. "My [illegible] the Lord more than they that watch for the morning: I say, more than they that watch for the morning."

[illegible] the Sermon [illegible] the Bible: "Ho, every one that thirsteth, come ye to the waters, and he that hath no money; come ye, buy, and eat; yea, come, buy wine and milk without money and without price" (Isa. 55:1)

[illegible] Science and Health with Key to the Scriptures" by Mary Baker [illegible] "Thou shalt love the Lord thy God with all thy heart, and [illegible] thy soul, and with all thy [illegible] command includes [illegible] the surrender of all [illegible] material sensation, affection [illegible] worship. This is the El[illegible] of Christianity. It involves the Science of Life, and recognizes only the divine control of Spirit, [illegible] Soul is our master, [illegible] sense and human will [illegible]" (p. 9)

OCEAN SHORE PARISH
[illegible] MINISTER

[illegible] Little Brown Church by the Sea.

Evening [illegible] 7:15 p. m. [illegible] McCorkle will be our Guest Speaker.

[illegible] School [illegible] all ages [illegible] a. m.

[illegible] study and fellowship hour [illegible].

[illegible] a hearty welcome.

Wander Inn

[illegible] Highway 1

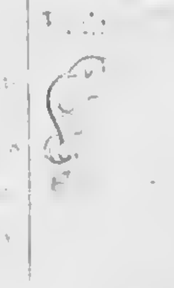

& Maggie

[illegible] the Beach [illegible] Inside

House Repairing

Carpenter Painter
Plastering [illegible] Work
Interior Decorater
House Roofing
11 Years of Trade School
Call Sharp Park 6771
JOHN McHUGH

BYRNE
Radio
We Have The PARTS & TUBES to FIX YOUR RADIO
Opposite Daly City Theater
Phone Randolph 7782

W. C. LASSWELL
AND CO.
Mortician
6154 Mission Street
DALY CITY CALIF
Randolph 0100 and Randolph 0101

[illegible] Mondays [illegible]
Other Days Open [illegible] a. m. And Closes 8 p. m.

Peter's Restaurant
6286 Mission Street
DALY CITY

The Hangout

Short Orders, Sandwiches, Dinner.
"You Are a Stranger Here But Once"
Nell and Al — Sharp Park, Calif
Phone Sharp Park 2971

Ted's Radio Repair & Service
(Ex Service Man Owns This Shop)
RADIO AND ELECTRICAL APPLIANCES REPAIRED
Evening Telephone
SHARP PARK 2431
DAY PHONE SHARP PARK 5571
HIGGINS BUILDING NORTH OF ASSOCIATED SERVICE

THE BEST BUYS OF ALL
STILL COME FROM TREASURY HALL.
BUY BONDS
J and L MARKET
RAY AND HAZEL MURPHY

Taxidermy Specialist

J. Pisani
LOMA VISTA TERRACE
MJ STUDIO

★ ★ ★ ★ Shop In San Bruno Your Closest Neighbor ★ ★ ★ ★

Time to Prepare For Back to School Week

During the V-J celebration, Tuesday of this week in San Francisco which reached the borderland of viciousness, even baffling the efforts of police to quell, San Mateo county expressed happiness in a more respectful way, no doubt remembering in Golden Gate National cemetery that the thousands of white marble headstones tell the story of our valiant heroes, who gave their all for U. S. (US). We are glad of the many in San Mateo county who expressed their happiness in a more reverent sort of way.

Following the two holidays we will settle down to after war adjustments. The next peacetime event to prepare for is the opening day of school, Monday, Septefber 10, 1945. With Back to School week in the offing, why not shop for school time needs from the shops and stores of our advertisers.

Now that gas is no longer rationed you can now drive your own car down the Peninsula or into Daly City. The Greyhound also takes you to San Mateo via Half Moon Bay. See schedule elsewhere.

It's patriotic to patronize your own county's stores and by so doing you will avoid the congested traffic of San Francisco and the elbows of its thousands of jostling shoppers.

Shop in San Mateo county.

★ ★ ★ ★

Mr. and Mrs. Thomas Yorks of San Mateo avenue and sons Myron, Russell and Jerry during the past weekend visited Mrs. Carrie Crandell of Napa, sojourning there with her granddaughter, whose husband is in the navy and at that time was expected to ship out, following which the two women planned to return to their home in Traverse City, Mich., also the old home of Mr. Yorks, whose grandfather settled there soon after the Civil War. Tom's grandfather served in General Sherman's outfit and marched through Georgia.

As always the Bingo party sponsored by the Pedro Valley Improvement Club on a recent Friday was a social and financial success. Watch for the next date in the Activity Calendar elsewhere in this newspaper.

Lynn's Print Shop will take orders for Christmas Cards some time in September. Limited supply. Watch for future announcement.

MAKE ICE CREAM
At home—Any flavor—Delicious—Smooth—No ice crystals—No cooking—No re-whipping—No scorched flavor—Easy—Inexpensive—20 recipes in each 15¢ pkg. Please send this ad for free full-size sample offer, or buy from your grocer.
LONDONDERRY
Brand Homemade Ice Cream
STABILIZER
LONDONDERRY—885 HOWARD, SAN FRANCISCO 3, CALIF.

★ ★ ★ ★

STODICK'S
Stationery and Toys
430 San Mateo Avenue
San Bruno 1022-W

San Bruno
HARDWARE
GMG QUALITY PAINTS, VARNISHES AND ENAMELS
GARDEN AND HOME WORK SHOP TOOLS
650 San Mateo Ave.
(Across Street from Lynn's Print Shop)
San Bruno, Calif.

Phone San Bruno 39
San Bruno Pharmacy
O. H. KNOWLTON
Proprietor
601 SAN MATEO AVE.
SAN BRUNO, CALIF.

GARDEN CITY PRODUCTS CO.
Across the Street From Dan Newell's
POULTRY and DAIRY FEEDS
Pet Food and Garden Supplies
WE DELIVER ALONG COASTSIDE
498 San Mateo Ave. Phone 1570 SAN BRUNO

MARELICH'S
638 San Mateo Ave. San Bruno, Calif.
Phones: 4274 or 1674
GIFTS FOR ALL OCCASIONS
for Weddings, Showers, Anniversaries
CRYSTAL
GLASSWARE
CHINA
LAMPS
CLOCKS
ELECTRICAL APPLIANCES

Dawn Bakery
TRY OUR DELICIOUS POTATO DONUTS
BUY THE BEST—WE DO
Phone 2309 427 San Mateo Avenue
San Bruno, California

RUBIN'S DEPT. STORE
561-557 SAN MATEO AVENUE
SAN BRUNO, CALIF. — PHONE 3833
Complete line of clothing and shoes for the whole family.
JUST ARRIVED—
"CAN'T BUST EM" Men's Work Clothes
BLUE JEANS — OLIVE DRAB COVERALLS
DAIRY BIB O'ALLS — BLUE BIB O'ALLS
BIB JEANS

JEWELRY

Diamonds
Watches
Jewelry
Silverware
Charms
Clocks
—Complete Selection of Costume Jewelry—
MARELICH'S
638 San Mateo Ave. San Bruno, Calif.
Phones: 4274 or 1674

Always Something New at
Model Mode
509-517 SAN MATEO AVE.
SAN BRUNO
Sports Wear Bags
HOSIERY - UNDERWEAR - DRESSES - SUITS - COATS

WHEN YOU THINK OF HOME THINK OF US
KIRKPATRICK & HENRY
COMPLETE HOME FURNISHINGS
"Where QUALITY Is Higher Than PRICE"
Phone San Bruno 2822 441 San Mateo Avenue
Free Delivery SAN BRUNO, CALIFORNIA Easy Terms

the MAN
505 SAN MATEO AVE.
SAN BRUNO

Arrow Shirts and Ties
Wilson Sport Shirts-Swim Trunks
Rough Rider Slaxs
Continental Luggage

NEWELL'S
WHERE FRIENDS MEET
497 SAN MATEO AVE. — SAN BRUNO
Phone San Bruno 89

Elizabeth Mosher Dress Shop
462½ SAN MATEO AVENUE
SAN BRUNO — PHONE 3440

Dresses, Sportswear,
Play Clothes,
Millinery, Suits,
Coats, Evening Gowns,
Purses and Hand Bags,
Slack Suits.
Open 10 a. m. to 6 p. m.

EL CAMINO
THEATRE
SAN BRUNO Phone SAN BRUNO 20
Sun., Mon., Tues.
Aug. 19, 20, 21
"Tomorrow the World"
FREDRIC MARCH
BETTY FIELD
"Together Again"
IRENE DUNNE
CHAS. BOYER
Wed. Thru Sat.
Aug. 22, 23, 24, 25
"Conflict"
HUMPHREY BOGART
ALEXIS SMITH
"Crime Inc."
LEO CARRILLO
TOM NEAL
Continuous Performance Every Wednesday Beginning, 12:45
Doors Open Week Nights 5:45
Saturday and Sundays 12:45pm

458 CLUB
SAN BRUNO
(Not the Biggest but the Friendliest)
Cocktails and Liquors
Fred Mason - Art Annis
PHONE 1723

Read the advertisements in our home newspaper and then patronize these advertisers.

IMPORTANT MEN IN IMPORTANT JOBS

President Trumans Cabinet and advisers include Lewis Schwellenbach, secretary of labor; John E. Blanford, national housing administration; J. A. Krug, WPB head; John W. Snyder, war mobilization director; William Davis, director of economic stabilization; Leo T. Crowley, foreign economic administrator; Henry A. Wallace, secretary of commerce; Thomas Ikes, secretary of interior, Gen. Robert Hannegan, postmaster general; Henry L. Stimson, secretary of war; James Byrnes, secretary of state; Fred Vinson, secretary of treasury; Tom Clark, attarney general; and Jame V. Forrestal, secretary of the navy.

The names of these cabinet officials and advisers are seen from time to time in columns of the press, but there are few of us, who can remember the names of all of them and the offices they represent. May we suggest that you clip this article for future reference.

★ ★ ★ ★

LADIES' AID TO SPONSOR TRIP THROUGH CHINATOWN

The Ladies' Aid of the Little Brown Church is to sponsor a trip through Chinatown. The Montara church is also joining in this cavalcade scheduled for Friday evening, August 24, 1945.

After dining at the Lotus Bowl the group will be escorted by a Chinese guide to all places of interest.

On Tuesday of next week preceding this event the literary topic at the meeting of the Ladies Aid will be "China". This trip to Chinatown will be a continuation of that study.

Anyone, men or women, interested in the trip are invited to join this church group. If no transportation is available, call Rev. H. D. Harkins, Sharp Park 5706. All desiring to go may be at the church at 6 o'clock or at the Lotus Bowl in Chinatown at 7 o'clock.

Mr. Lee, a former actor, will give a lecture in the House of Ming in old Chinatown.

Mr. and Mrs. Leo Lomski, from Washington and Oregon states, respectively, recently purchased the McCrary house on Lunetta avenue. Mr. Lomski was recently discharged from the Navy.

WANTED
Sheet Metal Workers
PHONE FOR APPOINTMENT
APPLY IN PERSON
STEADY WORK
Marelich Mfg. Company
638 SAN MATEO AVENUE
PHONE SAN BRUNO 1674

All this Hot Water used in your home—thousands of gallons of it per year—comes from your dependable water heater. Keep it dependable—drain your water heater tank several times a year. It is easy to do. However, if your present water heater is worn out and cannot be repaired you can now buy a good, pre-war quality Automatic Water Heater.

P·G·and·E·
PACIFIC GAS AND ELECTRIC CO.

PACIFIC GAS AND ELECTRIC COMPANY

GE-33W-845

EDWARD C. VAUGHAN
NOTARY PUBLIC
FOR NOTARY WORK
9:30 TO 10:30 A. M. and
AFTER 8 EVENINGS
62 Carmel Avenue
SHARP PARK
San Mateo County
Telephone Sharp Park 2251

"HERE THEY ARE AGAIN"

Pete and Anna's
Every Sunday
Wonderful Food 2 to 9 pm

Rockaway Quarry
ROCK - SAND
CEMENT
and Top Soil
PHONE SHARP PARK 2121

SIX TEE INN
E. PACINI
Italian Dinners - Steaks - Chops Chicken
Food That Satisfies Hungry Golfers Will Satisfy You.
WINE AND BEER
PHONE SHARP PARK 2981

Benefit Yourselves
Shop In San Mateo

GOOD COFFEE THAT YOU WILL LIKE . . .
DAILY LUNCH
"MIKE" YOUR HOST
363 B Street San Mateo, Cal.

BRANSON'S MEN'S SHOP
Sport Coats — Hats
Slacks — Shirts — Ties
222 THIRD AVENUE
Telephone San Mateo 3-9103

Phone 3-1841
Leth's Beauty Studio
170 3rd Ave.
San Mateo, Cal.

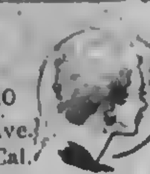

SUN GLASSES
LEATHER GOODS
GREETING CARDS
ARTISTS' SUPPLIES
PHOTOGRAPHIC SUPPLIES
FOREMAN'S
CAMERA SHOP
92 Third Avenue San Mateo

LOEWE & ZWIERLEIN
BALCONY KNITTING DEPT.
Large Selection Waste Paper Baskets and Inexpensive Unusual Gifts

Williamson's
FURNITURE FOR YOUR HOME

POPE'S DRUG STORE
PERFUMES - STATIONERY
PRESCRIPTIONS
THIRD & B STS.

LOEWE & ZWIERLEIN
DEPT. STORE
317 - 325 B ST.
FURNITURE DEPT.
326 3rd Avenue

Singer Sewing Machine Co.
SALES - RENTAL - REPAIR
Dressmaking Classes
Daytime or Evenings
J. P. Montgomery, Mgr.
PHONE S. M. 4-1377

Jolin Furniture Co.
WINDOW SHADES
Linoleum - Congoleum Rugs
New and Used Furniture
214 B St. Phone S. M. 4-0209

Mrs. B. Meadows and daughter Virginia and Mrs. Glen Stacey, sister-in-law of Mrs. Meadows left Wednesday of this week for Santa Cruz, where the three are planning to spend a two weeks vacation.

BUS SCHEDULE TO SAN MATEO
LEAVES SHARP PARK 9:02 A. M.
ARRIVES IN SAN MATEO 10:20 A. M.
LEAVES SAN MATEO 3:05 P. M.
ARRIVES SHARP PARK 4:12 P. M.
Convenient connections may be made northbound and south bound from San Mateo.

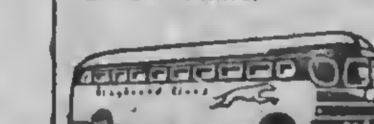

GREYHOUND

BUY PLAYTIME TOGS at CAROLYN SHOP
140 - 3rd Ave. San Mateo

Mrs. George Curtis of Moana Way and Mrs. Marvin Fairbanks left recently for a long motor trip final destination South Dakota. Mrs. Curtis will stop off at Norfolk, Nebraska to visit relatives, Ressa Fairbanks continuing to an airfield in South Dakota, where she expects to join her husband Captain Fairbanks. Now since peace is declared, the couple may soon be coming home.

A new supply of jackets, blouses and skirts just arrived at the Janovitz store. Look them over. Your color and size may be there.

Rockaway Cafe

AT THE BEACH
Rockaway Beach, Calif.
Steak Dinners, Chops, Delicious Hamburgers, Hot Dogs, Special luncheons and dinners can be arranged.
PHONE SHARP PARK 2441

SHARP PARK BREAKERS

VOLUME 7 — NUMBER 36 AND FIRST TOWNSHIP NEWS FRIDAY, AUGUST 2[illegible]

LT. NEELY G. TURNER OF 21st INFANTRY SHARES COMMENDATION

On the 19th June 1945, the 21st Infantry was withdrawn from combat and moved to a reserve area. The 18th June 1945 marked the sixty-third (63) day of continuous combat against a stubborn and well trained enemy.

During practically the entire period this regiment was attacking. Fighting in terrain which favored the enemy in defense and in hemp and cogan grass where the heat of day was radiated to an unbearable degree. you never once failed to take an assigned objective.

The 21st Infantry counted 2193 Japanese dead and captured 14 prisoners. The total for the 24th Division was 5144 enemy casualties. This regiment, therefore, accounted for 42 per cent of the division total.

It is difficult for me to find words to express to you the admiration and respect in which I hold you. You and your dead comrades, and those of you who were wounded in action, have kindled in me an intense pride in commanding such an organization.

W. J. VERBECK,
Colonel, 21st Infantry, Commanding.

Editors Note: Lt. Turner is the son of Mr. and Mrs. Ralph De Nio of Brighton Road.

★ ★ ★ ★

P. T. A. Whist To Be Held Saturday Evening This Week

The Parent-Teacher whist party, formerly held on the third Friday evening of every month, will now be held on the last Saturday evening of every month at the school house.

The next date will be Saturday evening of this week, August 25, 1945 at 8:30 o'clock. The first prize will be cash, $2.50 and the next best a glorified cookie jar, that even a bachelor would feel proud to own.

The door prize depends on the number of tables, the winner to receive twenty five cents for each table.

REMEMBER IT'S SATURDAY THIS WEEK.

★ ★ ★ ★

Irving Yorks is home on furlough and while here is to be married to Miss Betty Lou Tollefson of Burlingame. The wedding is to be at the Little Brown Church next Sunday afternoon.

SANITARY AND WATER MEETING HELD LAST WEEK IN FIREHOUSE

A petition has been prepared and is being signed by all residents being affected by the pool of stagnant water, often referred to as the "old sump hole", so that sewer pipes can be laid and all the necessary equipment procured for the drainage of this mosquito menace. The Sharp Park Sanitary board is now taking steps to procure oil treatment for the water in order to destroy these unpleasant pests that find their way into homes located several blocks from the pool.

At the meeting of the North Coast County Water District board following that of the Sharp Park Sanitary board, resolutions 28 and 29 were passed and which deal with the local distribution system to be installed in Rockaway beach.

The Ken Royce Construction company of Rockaway expects to use 25,000 gallons of water per day and wanted to be considered as a potential water user.

Engineer Wilsey believed it advisable to make a connection for this company direct with the main water line, installing a meter at the highway, the company to install their own pipe line to that connection at their own expense.

Wilsey recommended that cast iron pipe although slightly more in price be used in Edgemar rather than steel as the life of the former was much longer, the steel being good for only thirty or forty years or more. However he suggested that if the price of the iron pipe was prohibitive, the steel pipe could be used.

Not being able to purchase at this time the type of cable for automotive control from the pump house to the storage tank, Engineer Wilsey was fortunate in being able to borrow the needed amount from the city of San Bruno, the amount borrowed to be returned as soon as our order can be filled.

The local distribution problem of Pedro Valley was discussed and a feasible solution is under consideration by the board.

Mrs. E. Petersen of Rockaway Beach was appointed to fill the vacancy left by the late J. Troglia.

★ ★ ★ ★

Grass Fire Held At Bay by Water Ditch and Fighting Firemen

When the fire siren at Sharp Park urgently sounded an alarm last Sunday afternoon, there was no need for residents to inquire the whereabouts of the blaze, as clouds of smoke as well as flames could easily be seen on the slope between Pacific avenue and the Castle.

Every local fireman turned out to fight the stubborn flames. Also of inestimable assistance was the County State truck from Rockaway, so efficiently manned by E. Petersen. Although Hetch Hetchy water has not yet entered this area, the ditch lying near the Castle wall and continuing back of the homes located on San Pedro terrace, served as a fire trail across which the flames did not reach, Hetch Hetchy serving the district even before it arrived.

This incident presents another opportunity to point with pride to our local fire department here on the North Coastside and the County-State equipment, always ready to supplement when needed.

CONSERVE ON WATER SITUATION CRITICAL

Jim Fenton, water superintendent is warning all local water users to go easy on the water. The water situation is becoming critical and there will be serious shortages, if citizens fail to comply with this urgent request for co-operation.

Even residents with private wells are finding it difficult to pump enough H20 for the needs of their families.

Mr. Fenton declares that it is becoming more and more difficult to pump enough water to supply every water user in this area.

Work on Hetch Hetchy pipe line is progressing efficiently and rapidly, but it will still be a [illegible] of weeks before we will actually be using the new water. Therefore every water user is urged to cut down on the watering of gardens. Avoid waterless faucets, by conserving NOW!

★ ★ ★ ★

ANNA ZUCCONI SPENT SEVERAL DAYS WHILE ILL WITH SISTER

Anna Zucconi of Pete and Anna's returned this week from Sacramento, where she has been recuperating from a severe illness, her sister calling for her and conveying her to the latter's home, where she enjoyed plenty of sleep, sun baths and good food.

In a recent letter, dated April 14, while in the capital city, Anna wrote: "I don't know what I would do without my sister, but I sure miss my Pete, my daughter and "Richy".

On account of her home folks, Anna felt the urge to be with them and so returned this week. The patient's daughter Alice is helping out at the cafe and keeping a watchful eye on her mother.

In Anna's letter, which came too late to print last week in this newspaper, the writer wishes to be remembered to all her friends here.

★ ★ ★ ★

LIVING IN A TENT IS THE LIFE SAYS LONEY

For a whole month Mr. and Mrs. Frank Loney and daughter, Rosemary (Mrs. George Wallace) enjoyed camp life at Yosemite, returning to their home in Vallemar recently.

Sleeping in tents and cooking out of doors is living close to Nature, with now and then a bear or a deer to enter this picture of peace for a not too close up investigation, the bears hoping for at least a smell of bacon, so scarce these days.

★ ★ ★ ★

Lt. Park Hurst from the Pacific spent Sunday at the M. E. Broska home on Salada avenue. The Lieutenant is a friend of Louise Sohl, youngest daughter of Mrs. Broska.

FIRE CALLS

DAYTIME ONLY
Sharp Park 2111 or 5221

NIGHT TIME ONLY
Sharp Park 2411 or 5611

POLICE PROTECTION
Deputy Sheriff C. Lockwood
Sharp Park 6431

PEDRO FIRE DEPT.
Sharp Park 3181 (Magrin) or
Sharp Park 3182 (Rees)

SGT. JOSEPH [illegible] AND SONS BILLY AND CHARL[illegible]

Watch Repairing Now Convenient for Us All

[illegible] Watch Shop [illegible] in San Bruno, watch repairing is a specialty. Located between Safeway and Union Oil in San Bruno, it is diagonally across the street from the El Camino theatre.

All work is guaranteed and prices are standard.

It is recommended that customers call in person with their watches that they may learn in advance what the charge will be.

Please note in ad elsewhere in these columns that the shop is closed on Wednesday and on other week days is open afternoons between 12 and 6 o'clock.

★ ★ ★ ★

SPIC, Inc. Planning to Merge Fall Party With Hetch Hetchy Fete

Sharp Park Improvement Club, Inc. (SPIC, Inc.) had previously planned an elaborate party to be scheduled Sept. 15. However due to the near at hand date when Hetch Hetchy water is to be an actual reality it was deemed advisable by the directors of SPIC, Inc. to merge the party with a celebration for this forthcoming event.

Watch these columns for future plans and developments of a celebration that will exclude none, for who doesn't appreciate a plentiful supply of clean pure water?

★ ★ ★ ★

PATRICIA NOLAN HERE AFTER LONG VISIT IN CITY OF INDIANAPOLIS

After a visit of nearly six months "Pat" Nolan returned to her home here Friday of last week. While away she visited her aunts Miss Hetta McCord and Mrs. [illegible] Hanson of Indianapolis.

During her absence a fifth child was born to her brother and sister-in-law the [illegible] Nolans of Pedro Valley. The little miss now three months old was in the hospital with whooping cough, when "Pat" returned.

It was pleasant to find Miss Louise Sohl (Broska) and her mother back in the old home, where "Pat" will no doubt be a frequent visitor.

★ ★ ★ ★

Mr. Al Weddle left this week for Toledo, Oregon to visit her [illegible] Mr. and Mrs. L. F. Williams.

The Sergeant [illegible] Army Air Force is [illegible] of M[illegible] Bedford [illegible] W[illegible]

Although having served in the armed forces for thirteen years including one year with the National Guard, Sgt. Belcher was medically disqualified for overseas duty.

At present Joe is stationed [at] Ellington Field in Texas.

★ ★ ★ ★

Back to Normal Again With Teeth That F[it]

[illegible] Mrs. Wildman [illegible] Montara [illegible] has been deprived of the pleasure of eating [illegible] that she could not [illegible] artificial teeth [illegible] specialists, teeth were made [illegible] to fit, but [illegible] in turn was regretfully laid away.

Through the recommendation [illegible] Mrs. Wildman called [illegible] Dental Aids Foundation [illegible] different artificial [illegible] San Francisco [illegible] was admitted to be an unusual [illegible] but every [illegible] the patient [illegible] be fitted to teeth. The [illegible] allowed [illegible] progress, before [illegible] next. The progress [illegible] eating etc. were [illegible] when the two [illegible] completed [illegible] Not only the teeth be [illegible] paid for [illegible] satisfactory to the patient.

Mrs. Wildman [illegible]

★ ★ ★ ★

There will be no [service at the Little Brown] Church next Sunday, but regular service is scheduled for the following Sunday. See church [notice] next week.

Angel Stenerson [illegible] one day vacation [illegible] her country faithfully [illegible] the President [illegible] is looking forward [illegible] when she will be able to [illegible] live in her home in Vallemar.

SHARP PARK BREAKERS

And FIRST TOWNSHIP NEWS

A Newspaper of General Circulation

Sharp Park, San Mateo County, California

M. L. PITSCHKE .... Editor and Publisher

Phone Sharp Park 5611

$2.00 Per Years — 6 Months $1.25

Entered as second-class matter, November 17, 1939, at the Postoffice at Sharp Park, California, under the Act of March 3, 1879

SUBSCRIBERS SERVICE

FOR SALE: Gas stove with trash burner. See it at C. C. Gooch garage where it is being sold for Gurden Carter. Phone Sharp Park 5096.

FOR SALE: Girl's ice skates in good condition, size 3. See or ph Mrs. E. Petersen, Rockaway S.P. 2411.

WANTED to hire someone for part time housework. Phone Montrose 8097.

FOR SALE: Practically new master bedroom set, dark mahogany expertly matched, you must see to appreciate. 194 Lunetta, cor. of Pacific.

FOR SALE: 9x12 rug with pads. See it any morning or evening next week, beginning Monday. Burke's on San José avenue.

WANTED someone to care for Kenny Ennor (2) at Bernice's Beauty Shop, during business hours. Kenny is a goodnatured little fellow and easy to take care of. See Mrs. Bernice Ennor at Beauty Shop, Sharp Park.

FOR SALE: 1 single bed and a roll away bed. Also 4 burner gas range with oven. Good condition. See Mrs. Fred Pierce, Salada avenue, across the street from Sugar's Shack.

WANTED to rent small partly furnished house of 3 or 4 rooms. Would like it in about two weeks from this publication date. See Miss Jean Talus of 137 Santa Rosa avenue, near postoffice.

★ ★ ★ ★

DEVIL CANINE PET OF ASKLUND LOVES PEACETIME WITH FAMILY

"Devil", canine pet of Mr. and Mrs. L. E. Asklund of Carmel avenue anrd their two daughters Hilda and Diane is now enjoying peacetime living at home with the home folks.

Serving the army on patrol duty here in California, he was re-habilitated to civilian live and then shipped to his master and family, then living temporarily in Mississippi state.

"Devil" is a German police dog and could, but would not, be plenty tough, cause in peacetime the army doesn't do things that way.

Leo is S1-c cook at Treasure Island.

★ ★ ★ ★

Warrant Officer Errol Cropsey of Davenport, Ia., is home on a 30 day leave, to be with his home folks the Giles Cropsey, Oakland. Tuesday of this week he and his parents spent the day here in Sharp Park, visiting the family of his brother Maj. Myron Cropsey, who also is expected home soon. Another brother Giles, Jr., and family also reside in Oakland.

CHRISTIAN SCIENCE LESSON-SERMON

"[illegible] Mind" the Christian Science Lesson-Sermon on August 26 has the following Golden Text "Blessed be the name [illegible] and ever: for [illegible] are his [illegible] the wise, [illegible] (Dan. 2:20, 21). [illegible] the 147th Psalm [illegible] Lord, and of great power [illegible] understanding is [illegible] and this correlative [illegible] "Science and Health with Key to the Scriptures" by Mary Baker Eddy: "We can have but [illegible] Mind, [illegible] that one is in [illegible]" (p. 469).

CHRISTIAN SCIENCE CHURCHES NEAREST TO THIS LOCALITY

San [illegible] First Church, [illegible] San Francisco [illegible] Church [illegible] Junipero Serra [illegible] San Francisco Society [illegible] San [illegible]

Sunday [illegible] services at 11 o'clock and Wednesday evening testimony [illegible] at 8.

[illegible] the Christian [illegible] Journal [illegible]

CATHOLIC SERVICES

At Rockaway Beach Church every Friday from 10:45 a. m. to 11:15 a. m. religious instructions to the children by the Sisters of the Holy Family.

At Sharp Park in the Firemen's Hall, every Friday from 9:30 a. m. to 10:20 a. m. religious instruction.

At Rockaway [illegible] church, every Sunday at 10 a. m. Mass with singing and sermon by the clergy of Colma Parish.

TABERNACLE S. D. A. CHURCH

[illegible]

★ ★ ★ ★

Our "House with [illegible]
[illegible]
Since two busy gal [illegible] got together
[illegible]
Which we [illegible] tough as leather.

[illegible] Ladies' Aid of the Little [illegible] Church met at the home of it's president, Mrs. Florence Vasbinder [illegible] Birch Lane. A paper entitled "Ancient China" was presented by Mrs. Kalman Pell and "Present China" by Mrs. C. P. McCarthy. Mrs. Joe Silva gave an interesting description of Chinatown. A book, entitled "The Robe" was reviewed by Mrs. Curtis [illegible]. In continuation of the Chinese atmosphere, Mrs. Vasbinder assisted by Mrs. Pell, served a Chinese luncheon.

Closed Mondays For The Duration

Other Days Open 6 a. m. And Closes 8 p. m.

Peter's Restaurant
6286 Mission Street
DALY CITY

WARSHAWSKI'S
Dry Goods Store
at
6340 Mission Street
DALY CITY
carries
NEARLY Everything For the Home and Family

The object of insurance is to protect against financial loss due to destruction of:

YOUR PROPERTY
YOUR EARNING POWER
YOUR LEGAL LIABILITY

For the protection you should have at a price you can afford to pay see:

J. TROGLIA
General Insurance Broker
Rockaway Beach
Sharp Park 2461
Member of Insurance Brokers' Exchange of San Francisco

Bernice's BEAUTY NOOK
Next Door to Hangout
Phone Sharp Park 2111
If No Answer Call S. P. 5231
Beauty Work by Appointment with
BERNICE ENNOR

Sharp Park Grocery
Open Every Day From 8 a. m. to 7 p. m. Except Sundays, When We Close at Noon.
Pick up Sunday Papers Before Store Closes.
FISH EVERY DAY OF WEEK
Plenty of Fresh Fruits and Vegetables at All Times
TELEPHONE SHARP PARK 5221
MR. AND MRS. W. H. BELL

JANOVITZ'S
NEW SUPPLY OF—
JACKETS, BLOUSES AND SKIRTS
—ARRIVED THIS WEEK
SHARP PARK 5371
Pay Station P. G. & E. and Water Bills
Agent Peerless Laundry

PARKSIDE
SHOE RE-NU
Pete Vernatchl, Prop.
2103 TARAVAL STREET cor. 31st Avenue
24 HOUR SERVICE If Work Is Brought In
Pick up will be made at Rees's Dude Ranch, Pedro Valley and Janovitz's in Sharp Park.

G. Carter Construction Co.
Masonry & Refractor
200 Davis Street
San Francisco
DOuglas 8590
Local Phone
Sharp Park 5096

Sea Food Cafe

OPEN
Every Afternoon and Evening from 4 to 12
DANCING
County Rd. near Post Of.

BEESON Cleaners
For Coastside Pickup
Phone DElaware 1072
First Class Work
Hats - Rugs - Repairing
Alterations

LYNN'S PRINT SHOP
657 San Mateo Avenue San Bruno, Calif.
Phone San Bruno 2453
Wedding Announcements - Letterheads - Invoices
Business Cards - Statements - Ruled Forms
On The Coastside Phone
SHARP PARK BREAKERS
Phone Sharp Park 5611

FRISCO MARKET
F. LANDI
FRESH FRUITS AND VEGETABLES
Fresh Meat, Tuesdays and Fridays
"SPECIALS ON TUESDAYS AND FRIDAYS"
DELIVERY ONCE A DAY - 4:30 p. m.
— PHONE SHARP PARK 2271 —

Glen Park Roofing Company

M. B. Castagnetto
Free Estimates
Bus. Ph. Randolph 5323
350 Ocean Avenue
Res. Ph. Delaware 7009
175 Dartmouth Street
San Francisco, Calif.

Associated Service Station
Marlette and Smith
AUTO REPAIRING
ALSO FARM EQUIPMENT
OFFICIAL AAA & NAC STATION
PHONE SHARP PARK 2821
Night Calls, Sharp Park 5201
24 HOUR TOWING

RIGHT HAS TRIUMPHED - HE IS COMING HOME!

DEE DEE GIRBLER

DONALD W. HICKSON, S1-c

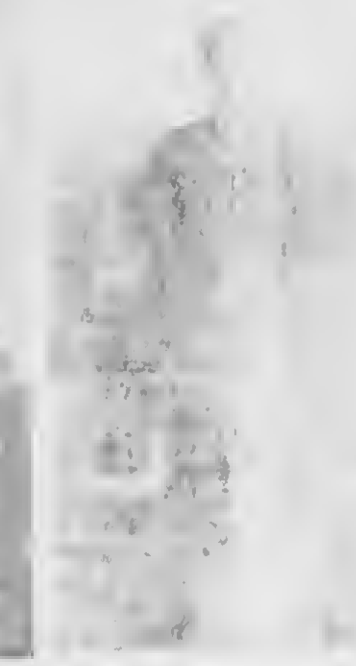

T-5 EDW. [illegible]

W. O. (j.g.) ERROL CROPSEY

HERMAN RANGALL YORKS

[illegible] ARBANES

S-Sgt. D. L. HEAZLIT

ESSO, COAST GUARD K-9

More photo cuts of our boys, who served, will appear in next weeks issue of the Sharp Park Breakers. Watch for it.

ARMANDO VORNOLI

SGT. THOMAS A. SVORE[illegible]

S-SGT. GEORGE PANECCHI

IRVING HENRY YORKS 2-cPO

ENSIGN FRANK [illegible]

[illegible] RAMANO

CARL L. DALESSIO MOMM1-c

How Gene Sohl Felt Over News of V-J Day

Philippine Is.
Aug. 10, 1945

My Dearest Mom

Oooh, it's over Mom. You ought to see the harbor here, lights, flares, guns, etc. Oh, what a sight. We were one of the first to know. We interrupted the Jap radio to Sweden. Golly, I'm one happy guy. Guess you are too, huh? I'm in good health again. I will be home this year. Gee, I'm so happy I can't write but I just had to write to my mom. Bet they're really having a time in the states now. This news ought to make lots of people happy. Soon as I heard about it and saw all the commotion outside I prayed and thanked God for this night. Gee, I'm relaxed now. No more strain or worry. Aw shucks, Mom I just can't write. Warm up the beans and make some biscuits cause your bad boy is a coming home soon. That's the cry now "Home"! I'll sign off now Mom.

Loads of Love,

P. S. More news is coming on. No blackouts tonight. Oh, you can't realize the pressure relieved from us. Goodnight Mom. See you soon. Say hello to all.

Gene Sohl, BM 2-c.

Editors Note: Gene is a son of Mrs. M. E. Broska of Salada ave.

★ ★ ★ ★

LOST SOUL REPORTED IN ROCKAWAY VALLEY

One morning, recently, someone was seen up in the valley of Rockaway Beach at the early hour of 7 o'clock. He was wearing a coon skin cap, a coat, a necktie, his socks and a pair of shoes.

"Where are you going and what do you wish?"
This is no place for deer or fish!"
In quavering tones the Soul replied,
"I'm lost, kind sir, and nearly died
Trying to reach home before daylight
So's not to be seen in this awful plight."

Has anyone been able to identify this man?

★ ★ ★ ★

Mrs. Joe Delucchi (Nell) of Wander Inn, Pedro Valley, has been in Washington state near Seattle for the past three weeks to be near her mother, Mrs. Alice Bertrand, who is seriously ill.

MAYDAY TWINS SOON TO LEAVE FOR KANSAS

Two native twin sons, James Alan and John Henry Erskin, born on May Day this year of 1945 to Mr. and Mrs. George Erskin of Paloma avenue, will soon be leaving with their parents and their older sister and brother Donna Jean (7) and Gary Dean (5), respectively, to make their future abode in their parents home state Kansas.

The Erskins plan to leave Sharp Park Tuesday of next week and temporarily will sojourn with the twins' maternal grandparents, Mr. and Mrs. P. A. Lawrence of Dodge City, Kansas.

Mrs. Erskin has a brother and sister-in-law, Sgt. and Mrs. Claude Lawrence, and their children, residing here in Sharp Park on Paloma avenue.

-:- Activity Calendar -:-

North Coast County Water District, 3rd Wednesday of month, 8 p. m., Firehouse.

Sanitary District, 3rd Wednesday of month, 7 p. m. Firehouse.

P. T. A. regular monthly meeting, 4th Thursday of the month, at 8 p. m., School.

P. T. A. Whist, 4th Saturday of every month, ... house.

P. T. A. Baby ... 3rd Thursday of each month, 9-12 a. m., Schoolhouse.

Boy Scout Troop No. 29, every Friday evening, Firehouse.

Sharp Park Volunteer Fire Dept. 1st and 3rd Thursday evening of each month.

Sharp Park V. F. W. auxiliary, Whist 2nd Saturday evening of month, regular business meeting 1st Wednesday of the month.

Coastside Sportsmen's Club, last Tuesday of each month.

Ladies' Aid of Little Brown Church, 1st and 3rd Tuesday of each month at 8:00 p. m. at home of members.

Library Hours, Monday 7:30 to 9:30 p. m.; Wednesday 2 to 4 p.m. Friday 3 to 5 p. m.

Vallemar Improvement ... meets the last Sunday of every month at 7:30 p. m.

Rockaway Progressive Club meets the 1st Thursday of every month at 8 p. m. Also 3rd Tuesday for social evening.

Pedro Valley Improvement Club regular business meeting 3rd Friday evening of every month. Social or Bingo meeting, the 1st Friday evening. Both at 8 p. m.

Little Lee May Grove, daughter of the H. L. Groves of Paloma avenue celebrated her second birthday, Wednesday of this week.

C. M. Sayles of San Francisco, who often plays golf out here on the Green, is one of our latest subscribers. Being a property owner he is interested in the future progress of the North Coastside.

Bill Wolf of USN arrived home, Tuesday of last week for a few days furlough. It was grand to be home with the mater, but it was lonesome not having Sis around to tease and banter with, as well as the brother-in-law Capt. Marvin Fairbanks, who we suppose in cases like this assumes a neutral attitude.

Mail this for FREE sample copies of THE CHRISTIAN SCIENCE MONITOR

You will find yourself one of the best informed persons in your community when you read The Christian Science Monitor regularly. You will find fresh, new viewpoints, a fuller, richer understanding of world affairs . . . truthful, accurate, unbiased news. Write for sample copies today, or send for one-month trial subscription.

$1.00

The Christian Science Publishing Society
One, Norway Street, Boston 15, Mass.
☐ Please send free sample copies of The Christian Science Monitor including a copy of your Weekly Magazine Section.
☐ Please send a one-month trial subscription to The Christian Science Monitor, for which I enclose.....$1
NAME.....
ADDRESS.....

Don't Drive a Booby Trap

Watch Out! Here at home . . . right in your own car...are potentially dangerous Booby Traps, too. For instance, think what might happen to you and your family if a neglected part in the vital front wheel suspension should fail at a critical moment! That's why your entire car should have Shellubrication protection at regular intervals.

CHANGE TO GOLDEN SHELL MOTOR OIL!
Dirty sludgy oil is a danger sign. Change to safe, clean Golden Shell motor oil.

SHELL
Care for your Car for your Country

GENE'S—Phone Sharp Park 2801

Make a date for SHELLUBRICATION Today!

Rockaway Quarry
ROCK · SAND
CEMENT
and Top Soil
PHONE SHARP PARK 2121.

Wander Inn
Pedro Valley Highway 1

Joe & Maggie
On the Beach . . .
Bathing and Fishing
. . It's Cozy Inside

House Repairing
Carpenter — Painter
Plasterer — Brick Work
Interior Decorator
House Roofing
14 Years of Trade School
Call Sharp Park 6771
JOHN McHUGH

BYRNE
Radio
We Have The
PARTS & TUBES
to
FIX YOUR RADIO
Opposite
Daly City Theater
Phone Randolph 7782

W. C. LASSWELL
AND CO.
Mortician
6154 Mission Street
DALY CITY CALIF.
Randolph 0100 and
Randolph 0101

EDWARD C
VAUGHAN
NOTARY PUBLIC
FOR NOTARY WORK
9:30 TO 10:30 A. M. and
AFTER 8 EVENINGS
62 Carmel Avenue
SHARP PARK
San Mateo County
Telephone Sharp Park 2251

The Hangout

Short Orders, Sandwiches, Dinners
"You Are a Stranger Here But Once"
Nell and Al—Sharp Park, Calif.
Phone Sharp Park 2971

Ted's Radio Repair & Service
(Ex-Service Man Owns This Shop)
RADIO AND ELECTRICAL APPLIANCES REPAIRED
Evening Telephone
SHARP PARK 2431
DAY PHONE SHARP PARK 5571
HIGGINS BUILDING NORTH OF ASSOCIATED SERVICE

THE BEST BUYS OF ALL
STILL COME FROM TREASURY HALL.
BUY BONDS
J and L MARKET
RAY AND HAZEL MURPHY

Taxidermy Specialist

J. Pisani
LOMA VISTA
TERRACE
MJ STUDIO

★ ★ ★ ★ Shop In San Bruno Your Closest Neighbor ★ ★ ★ ★

Square Deal

OLD FRIEND GETS NEW FIGURE. A change in the shape of glass milk bottles has been announced by glass manufacturers. The new container, square instead of round, not only saves space in the refrigerator but also makes for greater ease of handling and pouring. Millions of them are now in course of manufacture. Dusty Anderson, film actress, is pictured with the first to be seen on the West Coast.

★ ★ ★ ★

The H. E. Bateman family like their new home in Seattle, Wash., where the weather is warm and sunny. Nevertheless they miss their many friends here. The Batemans are former Vallemar residents and their move to Washington state was imperative, due to business transfer and promotion.

★ ★ ★ ★

REPORT FROM OFFICE OF COUNTY RECORDER

The month's work of the office of T. C. Rice, County Recorder of San Mateo County, Calif., for July 1945 was as follows:

Number of papers handled 3589. Number of papers handled same month 1944, 2862.

Fees: $5,484.25. Fees for same month 1944, $4,894.95.

Births 146; 1944, 133; Marriages 145; 1944, 101; Deaths 75, 1944, 87.

C. J. Silcox, U. S. Army, is on furlough from Camp Hood, Texas and is with his family in Vallemar. He is the son-in-law of Mr. and Mrs. V. M. Smith, also of Vallemar.

Lynn's Print Shop will take orders for Christmas Cards some time in September. Limited supply. Watch for future announcement.

WATCH REPAIRING
HOURS 12 - 6 p. m. CLOSED WEDNESDAY
FINCH'S WATCH SHOP
BETWEEN SAFEWAY AND UNION OIL
Phone 3769-W San Bruno

GARDEN CITY PRODUCTS CO.
Across the Street From Dan Newell's
POULTRY and DAIRY FEEDS
Pet Food and Garden Supplies
WE DELIVER ALONG COASTSIDE
498 San Mateo Ave. Phone 1570 SAN BRUNO

MARELICH'S
638 San Mateo Ave. San Bruno, Calif.
Phones: 4274 or 1674
GIFTS FOR ALL OCCASIONS
for Weddings, Showers, Anniversaries
CRYSTAL
GLASSWARE
CHINA
LAMPS
CLOCKS
ELECTRICAL APPLIANCES

Dawn Bakery

TRY OUR DELICIOUS
POTATO DONUTS
BUY THE BEST—WE DO
Phone 2309 427 San Mateo Avenue
San Bruno, California

STODICK'S
Stationery and Toys
430 San Mateo Avenue
San Bruno 1022-W

San Bruno
HARDWARE
GMG QUALITY PAINTS, VARNISHES AND ENAMELS
GARDEN AND HOME WORK SHOP TOOLS
650 San Mateo Ave.
(Across Street from Lynn's Print Shop)
San Bruno, Calif.

Phone San Bruno 39
San Bruno Pharmacy
O. H. KNOWLTON
Proprietor
601 SAN MATEO AVE.
SAN BRUNO, CALIF.

RUBIN'S DEPT. STORE
561-567 SAN MATEO AVENUE
SAN BRUNO, CALIF. — PHONE 3833
Complete line of clothing and shoes for the whole family.
JUST ARRIVED—
"CAN'T BUST EM" Men's Work Clothes
BLUE JEANS — OLIVE DRAB COVERALLS
DAIRY BIB O'ALLS — BLUE BIB O'ALLS
BIB JEANS

JEWELRY

Diamonds
Watches
Jewelry
Silverware
Charms
Clocks
—Complete Selection of Costume Jewelry—
MARELICH'S
638 San Mateo Ave. San Bruno, Calif.
Phones: 4274 or 1674

Always Something New at
Model Mode
509-517 SAN MATEO AVE.
SAN BRUNO
Sports Wear Bags
HOSIERY - UNDERWEAR - DRESSES - SUITS - COATS

WHEN YOU THINK OF HOME THINK OF US
KIRKPATRICK & HENRY
COMPLETE HOME FURNISHINGS
"Where QUALITY Is Higher Than PRICE"
Phone San Bruno 2822 441 San Mateo Avenue
Free Delivery SAN BRUNO, CALIFORNIA Easy Terms

the MAN
505 SAN MATEO AVE.
SAN BRUNO

Arrow Shirts and Ties
Wilson Sport Shirts-Swim Trunks
Rough Rider Slaxs
Continental Luggage

NEWELL'S
WHERE FRIENDS MEET
497 SAN MATEO AVE. — SAN BRUNO
Phone San Bruno 89

Elizabeth Mosher Dress Shop
462½ SAN MATEO AVENUE
SAN BRUNO — PHONE 3440

Dresses, Sportswear,
Play Clothes,
Millinery, Suits,
Coats, Evening Gowns,
Purses and Hand Bags,
Slack Suits.
Open 10 a. m. to 6 p. m.

EL CAMINO
THEATRE
SAN BRUNO Phone SAN BRUNO 20
Sun., Mon., Tues.
Aug. 26, 27, 28
"Those Endearing Young Charms"
ROBERT YOUNG
LORAINE DAY
"Escape in the Desert"
PHILIP DORN
HELMUT DANTINE
Wed. Thru Sat.
Aug. 29, 30, 31, Sep. 1
"A Medal for Benny"
J. CARROL NAISH
DOROTHY LAMOUR
"The Fighting Guardsman"
WILLARD PARKER
ANITA LOUISE
Continuous Performance Every Wednesday Beginning 12:45
Doors Open Week Nights 5:45
Saturday and Sundays 12:45pm

458 CLUB
SAN BRUNO
(Not the Biggest but the Friendliest)
Cocktails and Liquors
Fred Mason - Art Annis
PHONE 1723

Read the advertisements in our home newspaper and then patronize those advertisers.

Citizens Gave Blood Generously To County Mobile Units

The National Director of the Red Cross Blood Donor Service this week notified the San Mateo County Mobile Unit, that with the Japanese surrender all Mobile Units will discontinue. Therefore, Red Cross blood appointments here are automatically cancelled.

Mrs. Charles Blyth, chairman of the Chapter Blood Donor Service, stated that "the San Mateo County Mobile Unit was one of the first of 63 Mobile Units established in the United States in the National blood program. This was one of the largest mass undertakings in medical history. San Mateo County has achieved a record which we may all be proud."

"The blood program was established in our Chapter on May 11, 1942, with Mrs. George Montgomery as Chairman, and the Mobile Unit has to date made 131 visits. In this period, citizens and servicemen have donated 17,842 pints of blood; four people have given two gallons; 286 have donated one gallon. In addition, the repeat donors have established an enviable record. Although the original quota of 90 pints was raised to 240 pints per visit, this Chapter never failed to meet its quota.

The San Mateo County Chapter and the Blood Donor Service wish to take this opportunity to thank the newspapers, the citizens of this County, the industrial plants, Air Lines, Merchant Marine Cadet School, Army and Navy personnel for their support of this program, and St. Matthews Episcopal church for the use of Julia Beylard Hall.

Those citizens who have recognized the medical miracle of plasma may continue their donations to ... Laboratory ... at the San Mateo ... Blood Bank ... may give ... whose blood at the Red ... Blood Donor Center, San Francisco."

"HERE TURK AGAIN"

Pete and Anna's
Every Sunday
Wonderful Food 2 to 9 pm

★ ★ ★ ★

LOCAL GIRL ANNOUNCING ENGAGEMENT TO AIR CORPS STAFF SERGEANT

... Harriet Pope ... announce ... engagement to S/Sgt. James ... 95th Bomber Squadron, ... at present ... Sergeant are visiting the latter's parents, Mr. and Mrs. Frank Guyton in Reno, Nev.

James and Harriet will have considerable time to make future plans ... for a seventy-five day leave.

... the Purple Heart ... wears other medals ... distinguished service.

... the daughter of Mr. ... Harry Pope of San Mateo ... Bob on the USS ... Audrey a WAC.

★ ★ ★ ★

... Mr. and ... W. Adam ... of Sugar's ... recently became the mother ... three puppies, two males ... "Sugar" found a ... them, but is ... and has ... Mickey.

... has ... of the U. S. Army the island of Ryukyus in the Pacific ... further writes that ... Mrs. Martin Dietrick, that he is located on ... be home not later than Christmas.

WANTED
Sheet Metal Workers
PHONE FOR APPOINTMENT
APPLY IN PERSON
STEADY WORK
Marelich Mfg. Company
638 SAN MATEO AVENUE
PHONE SAN BRUNO 1674

SIX TEE INN
E. PACINI
Italian Dinners - Steaks- Chops
Chicken
Food That Satisfies Hungry Golfers Will Satisfy You.
WINE AND BEER
PHONE SHARP PARK 2981

Your Refrigerator is a Wartime Veteran ....and still going STRONG!

What a good, old, dependable trooper your mechanical refrigerator has been during these wartime years! It has done a good job for you. It has taken care of several tons of food for you and your family. It has saved you many gallons of gasoline by making frequent shopping trips unnecessary. And it has saved you ration points by keeping food left-overs good for another day and another meal.

If your refrigerator came to work for you before the war (and most home refrigerators are five years old or more) it has been refrigerating food and freezing ice cubes and desserts continuously for tens of thousands of service hours. Your refrigerator really deserves some kind of a wartime award doesn't it?

Why not do this? Keep your refrigerator cleaned up, especially the mechanism. Keep it dust free. Defrost regularly. Make it last through until the day comes when you can buy your new refrigerator and its post-war companion—the Home Freezer.

P·G·and E·
PACIFIC GAS & ELECTRIC COMPANY

Benefit Yourselves Shop In San Mateo

GOOD COFFEE THAT YOU WILL LIKE . . .
DAILY ...
"MIKE" YOUR HOST
363 B Street San Mateo, Cal.

Williamson's
FURNITURE FOR YOUR HOME
139 B STREET - SAN MATEO, CALIF.

BRANSON'S MEN'S SHOP
Sport Coats — Hats
Slacks — Shirts — Ties
222 THIRD AVENUE
Telephone San Mateo 3-9103

POPE'S DRUG STORE
PERFUMES - STATIONERY
PRESCRIPTIONS
THIRD & B STS.

Phone 3-1841
Leth's Beauty Studio
170 3rd Ave.
San Mateo, Cal.

LOEWE & ZWIERLEIN
DEPT. STORE
317 - 325 B ST.
FURNITURE DEPT.
326 3rd Avenue

SUN GLASSES
LEATHER GOODS
GREETING CARDS
ARTISTS' SUPPLIES
PHOTOGRAPHIC SUPPLIES
FOREMAN'S CAMERA SHOP
92 Third Avenue San Mateo

Singer Sewing Machine Co.
SALES - RENTAL - REPAIR
Dressmaking Classes
Daytime or Evenings
J. P. Montgomery, Mgr.
PHONE S. M. 4-1377

Jolin Furniture Co.
WINDOW SHADES
Linoleum - Congoleum Rugs
New and Used Furniture
214 B St. Phone S. M. 4-0209

LOEWE & ZWIERLEIN
BALCONY KNITTING DEPT.
Large Selection Waste Paper Baskets and Inexpensive Unusual Gifts

The trip to Chinatown, sponsored by the Ladies' Aid of the Little Brown Church, which was set for Friday evening of this week, has been postponed until School commences. Watch these columns for future date.

BUS SCHEDULE TO SAN MATEO
LEAVES SHARP PARK 9:02 A. M.
ARRIVES IN SAN MATEO 10:20 A. M.
LEAVES SAN MATEO 3:05 P. M.
ARRIVES SHARP PARK 4:12 P. M.
Convenient connections may be made northbound and south bound from San Mateo.

GREYHOUND

CLEARANCE SALE
½ AND 1 3 OFF
CAROLYN SHOP
140 - 3rd Ave. San Mateo

... guests at the Martin ... on San Mateo avenue included Virginia Kelso, niece of Martin and Francis Noscok, a nephew. Both young people are ... Francis has been in the navy for more than three years, and Virginia is attending a Western ... School ... Virginia was a weekend guest, while Francis came out for last Saturday evening only, bringing with him two sailor friends.

Harold ... son-in-law of ... Mrs. Martin Dietrick is home on furlough for thirty days.

Rockaway Cafe

AT THE BEACH
Rockaway Beach, Calif.
Steak Dinners, Chops, Delicious Hamburgers, Hot Dogs, Special luncheons and dinners can be arranged.
PHONE SHARP PARK 2441

SHARP PARK BREAKERS

VOLUME 7 — NUMBER 37 AND FIRST TOWNSHIP NEWS FRIDAY, AUGUST 31, 1945

ACUTE WATER SHORTAGE

★ ★ ★ ★

DREAMS CAME TRUE FOR IRVING AND BETTY

Way out on Saipan, Irving Henry Yorks, 2nd class petty officer, dreamed and planned how a future furlough could include a wedding. He waited a long time but the furlough was granted and Sea Bee Yorks came home and marriage plans were made, which were consumated at the little brown Church last Sunday afternoon, August 26, 1945 at four o'clock, Rev. H. D. Harkins, pastor of the church performing the double ring ceremony. The bride, Miss Betty Lou Tollefson of Burlingame, in a wine colored suit with a small blue hat and veil, and wearing an orchid corsage was one of the season's loveliest brides. Her maid of honor and sister Mrs. William (Patricia) Holden wore a dress of nile green with small black hat and veil and a corsage of gardenias.

"Bill" Holden, also in sailor's uniform, performed the honors of best man. Only three weeks prior to this event, he and Patricia had said "I do" at the marriage altar.

Betty's step father, Cpr. Thomas Cumberland wearing khaki uniform gave the bride away to the navy. The bride's mother wore a gray suit and Mrs. Thomas Yorks mother of the groom wore a black dress, trimmed with blue.

Frank Myron Yorks, a Seaman Guard, in the Pacific area was unable to attend the wedding, but his other brothers and one sister, including Herman Rancall, Myron, Russell, Jerry and Alvina, respectively, were all there. Other relatives and friends who came from San Francisco were Mr. and Mrs. George Rafter, brother-in-law and sister of the groom's mother, also nieces of the latter Mrs. Frank Nelson, Mrs. Alfred Rogers and son Alfred Jr. and Sandra Lee. Present also were a nephew and wife the Henry Rafters, and Mr. and Mrs. William Schmidt and daughter Mrs. Silva Tringali, Mr. and Mrs. Charles Brown and son Dean and daughter Martha Mae, and their married daughter Mrs. Robert Antionelli (husband overseas), also Mr. and Mrs. Nick Dakis and family (former residents here).

Mrs. Doris Huber vocalized two solos "Always" and "Because" and was accompanied by Mrs. Walter Dickson of Carmel avenue.

Many neighbors and friends occupied the seating capacity. The Little Brown Church was glorified with garden flowers in colorful design.

A reception was held at the Yorks home for the guests, following the ceremony, and as the newly weds left the church they were generously showered with rice. Refreshments of wedding cake and punch were served.

Later in the evening turkey sandwiches and coffee were enjoyed by the relatives who lingered.

During the afternoon photographs of the bridal party were taken at the Yorks home.

The bride is the younger daughter of Cpr. and Mrs. Thomas Cumberland of Burlingame and the groom the oldest son of Mr. and Mrs. Thomas Yorks of San Mateo avenue.

Irving and Betty are spending a week's honeymoon in Guerneville Park at Russian River.

Mrs. Yorks wishes to express her appreciation to neighbors and friends for their kindness and especially to Mrs. Jewel Silva for her helpfulness in planning for this momentous occasion.

★ ★ ★ ★

LABOR DAY

Labor Day of 1945 comes just at the time when America's vast army of workers are completing the greatest production job in all history. Never before has so much been produced in so short a time. Labor's magnificent achievements since Pearl Harbor helped to give our Nation irresistible power in the struggle against tyranny and oppression.

Intelligent labor leaders know that in spite of the readjustment that lies ahead in the return to full peacetime operation, there is little occasion for fear. They know, too, that the interests of the man who works are synonymous with those of the man who invests his capital in a business venture, that one cannot prosper without the other, and that true prosperity can come only through the full activities of private enterprise rather than through any program of government made-work.

This Labor Day, for the first time in four years, the workers of America will feel free to take the time for their traditional march.

And theirs will be the march of a conquering army for they, too, have been soldiers—good soldiers of the home front—who by their toil and sweat have hastened the day of triumph.

★ ★ ★ ★

Mrs. Victor Roggenbusch of Salada avenue was a past weekend visitor at Fort Bragg, where her husband has been stationed on a fishing expedition. Young son Victor has been helping his father there during his vacation. Mrs. Roggenbusch returned early this week to pick up Dorothy, Carrol and Barbara and returned with them to the Fort.

★ ★ ★ ★

Turkey Dinner For Firemen and Wives Tasty Social Event

A turkey dinner for firemen and their wives was served at the Firehouse, Saturday evening of last week, August 25, 1945, and was such an outstanding success that it will no doubt be held in memory as a precedent of many future affairs of this nature.

Three large turkeys were stuffed and roasted by Mesdames Edith Nicolaysen, Juliette Waln and Jewel Silva. The fruit cocktail was prepared by Mrs. Silva and Mrs. Edna Jones. Mrs. Harry Walters pared the potatoes and assisted by Mrs. Silva set the tables for sixty guests. Mrs. Silva prepared the string beans. The juicy apple pies were brought in by Harry Walters and the delicious rolls came from the Dawn Bakery in San Bruno. Walter Stamer carved the turkey. Everett Washington was the chef, assisted by Shorty Simons and Earl Stewart (and did those fellows work!)

When it came to the thankless job of dish washing three volunteers Ray Murphy, Al Janovitz and Gene Fannechi stepped forward without a murmur, no doubt too full for utterance.

The turkeys selected by Harry Walters were so sizeable that only two were consumed, so the third one was sold to the highest bidder Thomas Yorks who paid $6.50 for it.

Joe Silva and Harry Walters, are to be commended for their efficient service during the evening, acting in the capacity of hosts, and no details were overlooked during the entire evening. The services of Everett Washington during the preparation and serving of the delicious meal were greatly appreciated by the committee.

There were no donations of food and after all bills were paid a net amount of $30.00 remained to increase the treasury fund.

Nice Going!

★ ★ ★ ★

A birthday party in honor of the birthdays of Giles Cropsey Jr. and small daughter Janet and Mrs. Giles Cropsey, Sr. Mrs. Myron Cropsey and small son Billy were all celebrated at an out-of-door dinner party in the garden at the home of Giles Cropsey, Sr. in Oakland, last Sunday, August 26, 1945. Including the children there were fifteen in the family group. Ye publisher and daughter and grandchildren were all there.

James Murray, son-in-law of the M. O. Andersons, is still at Camp Park, Shoemaker, waiting to be discharged.

★ ★ ★ ★

New Scout Master Favors Clean Sport For Boys and Girls

There are men and women everywhere, who although they frequent bars, would hardly approve of a boy or girl in their early or middle teens drinking intoxicating beverages, which is like dynamite when placed at the disposal of children. Many parents are prone to shift their responsibility to the teacher or to the community in which they live. The outcome of it all is that the child's home life and home training is neglected, the youngster soon refuses deciplining from his irresponsible parents and soon gets out of hand.

Interesting activities should be provided for children in the community as well as the home, and with this in mind new scout master Ted Mueller is planning a "weenie roast" picnic to include all boys and girls of ten years and over. The date has been set for September 15, 1945 and any young person of the ages designated are invited to call and see Ted Mueller at his radio shop and find out what they can do to make this picnic a success.

Watch these columns for future announcements.

★ ★ ★ ★

For School Outfitting Shop in San Mateo

Schools here on the North Coast side open, Monday morning, Sept. 10, 1945 and now is none too early to shop for back to school week. This week, the San Mateo Chamber of Commerce is inviting thru the medium of this newspaper, all residents of Edgemar, Sharp Park, Vallemar, Rockaway Beach and Pedro Valley to patronize San Mateo shops and stores. A special invitation in banner form appears below "For School Outfitting, Shop in San Mateo". The stores, who advertise in this newspaper are all members of San Mateo's Chamber of Commerce.

Not only in San Mateo, but the whole County of San Mateo is growing by leaps and bounds and chamber of commerce members are not alone interested in the growth of their own businesses but in the growth of their respective cities as well, for what blesses one, blesses all.

A motor trip to San Mateo covers no more mileage than a hectic shopping trip into San Francisco.

Stores and shops are stepping up to meet the ever increasing demand of growing patronage. Every new customer means another boost for San Mateo County.

USE WATER SPARINGLY THAT ALL MAY SHARE

Many residents east of the Highway throughout Sharp Park are already finding themselves periodically, out of water. Our superintendent Jim Fenton is doing all possible to ease this acute situation, but water levels are lowering rapidly and the pumps just can't pump enough water if the water isn't in the wells. The springs at the source of our surface water which has been stimulating our water supply, are dwindling. In fact there seems nothing more at present that can be done at the production end of the system.

There is much, however, that can be done at the consumer's end. We can all, use water sparingly that all may share. Could everyone's supply be cut off every afternoon for about three hours, that would help, but as this cannot be done with the present distribution set-up, it is up to each and everyone of us to use H20 as something very rare and priceless.

Hetch Hetchy water, we are told, will be installed in two months. September and October will be the hardest period, in other words the "Darkest before the Dawn."

Those at the helm are doing their best. Let's back them up, folks, 100 per cent by matching our best with theirs, BY USING WATER SPARINGLY THAT ALL MAY SHARE.

★ ★ ★ ★

SAN MATEO KENNEL DOG SHOW TO EXHIBIT "TRIGGER"

"Trigger" male cocker spaniel of Mr. and Mrs. W. H. Bell will be an entree in the San Mateo Kennel Dog Show at the Bay Meadows Race Track, next Sunday and Monday, where more than a thousand dogs will be on exhibition.

The Bells are also proud of "Susie" a female cocker spaniel, who along with her canine brother will enter a San Francisco Dog show at a later date.

Although not an entree "Pal" part shepherd and part collie, he is none the less loved by his home folks. Gentle and kind under ordinary circumstances, he is ready for action when protection is needed.

Another outstanding canine at this show will be "Chief" belonging to Miss Joan Shaw, who is the daughter of Buck Shaw, coach of the California football team.

★ ★ ★ ★

Sound equipment is now installed at Ted's Radio Shop and can be used when needed, here in Sharp Park.

FOR SCHOOL OUTFITTING
Shop In San Mateo
San Mateo Chamber of Commerce

SHARP PARK BREAKERS

And FIRST TOWNSHIP NEWS

A Newspaper of General Circulation

Sharp Park, San Mateo County, California

M. L. PITSCHKE .... Editor and Publisher

Phone Sharp Park 5611

$2.00 Per Years — 6 Months $1.25

Entered as second-class matter, November 17, 1939, at the Postoffice at Sharp Park, California, under the Act of March 3, 1879

SUBSCRIBERS SERVICE

FOR SALE: Gas stove with trash burner. See it at C. C. Gooch garage where it is being sold for Gurden Carter. Phone Sharp Park 5096.

FOR SALE: 1 single bed and a roll away bed. Also 4 burner gas range with oven. Good condition. See Mrs. Fred Pierce, Salada avenue, across the street from Sugar's Shack.

WANTED to rent small partly furnished house of 3 or 4 rooms. Would like it in about two weeks from this publication date. See Miss Jean Talus of 137 Santa Rosa avenue near postoffice.

FOR SALE: Double bed, 4 kitchen chairs, 1 children's bench and table, small chest of drawers. See them at the home of C. W. Lawrence, 241 Pacific avenue.

FOR SALE: Parrot cage, which can also be used for housing canaries. See E. Fry, Pacific avenue Sharp Park.

WANTED: Young woman to wait on tables at Dick Platt's cafe. Phone Sharp Park 2241.

FOR SALE: Sewing machine. See it at M. C. Richards home, 227 Brighton road.

FOR SALE OR TRADE: Good condition. What have you? 1 1½ hp Jet Pump (Sears Roebuck), 1 pr. 14" Hi top shoes, size 7½ E. 2 leather jackets, black, size 38 and 40, 1 new Sam Brown black belt, size 36. Wanted 1 Hp 110-220 S.F. Motor, must be OK. Wanted Saw Mandrel. See or write E. D. Stewart, Box 1320, Sharp Park, Calif.

★ ★ ★ ★

SECRETARY OF LABOR TO BROADCAST ADDRESS

Secretary of Labor Lewis B. Schwellenbach will broadcast a quarter-hour Labor Day address next Monday over the Mutual Broadcasting System. The address will be heard in the Bay Area over Station KFRC from 7:00 to 7:15 p. m. September 3.

★ ★ ★ ★

Mrs. James Murphy, formerly Doris Firanzi, is residing at Belmont. Her husband, a gunner in the navy was severely wounded and has been a patient at Oak Knoll. He is now able to spend a part of his time with his wife and one year old son Michael James. Doris's younger sister Nancy, living at Moss Beach is a frequent visitor in Belmont. Mr. and Mrs. Henry Firanzi and family were former Sharp Park residents. Oldest sons Ray and Jack are in the army, Ray now stationed in Belgium and Jack in Hawaii.

Patronize our Advertisers.

Seven Bodies Found Near Devil's Slide Reveal Tragic End

At the foot of a 400 foot cliff, on Devil's Slide, south of Sharp Park on the Coastside, late Monday afternoon of this week the bodies of seven persons were found near the wrecked body of their automobile. The discovery was made by two members of the state highway maintenance department Red Giannocca and George Pimentel, both of Half Moon Bay.

Navy and Coast Guard crews were rushed to the scene to aid in the rescue of the seven crushed bodies lying at the foot of the cliff five of which were clad in sailor's uniform, wearing ribbons and decorations indicating that they had been in action overseas. The other two boys were merchant marines, one of whom was our own Leon W. Williford (19) of Moana ave. and the other his buddy Walter Shubin (26) of 863 Vermont Street, San Francisco. The sailors had been missing from the Montara anti-air-craft school since August 15.

It is believed that the seven occupants of the automobile had been speeding south in the early morning hours, after a victory celebration in San Francisco and failed to negotiate a hairpin turn, going over the embankment for several feet, before the machine totally toppled over and rolled down the cliff, finally coming to rest at the very edge of the ocean. Lt. James C. Cacy of Coast Guard here was in charge of rescue operations and Coroner A. P. Dutra of Half Moon Bay was present to take charge of the bodies of the merchant marines.

The wreck had not been discovered earlier, because of the steepness of the bank, at this point almost straight up and down.

The gruesome find resulted in the galvanizing into action of a number of civilian and federal agencies.

★ ★ ★ ★

Henry Nelson of Daly City passed away, recently, the funeral taking place on the same day as that of Mrs. Harry Lampman, the latter in San Francisco and the former at the mortuary of W. C. Lasswell Co. in Daly City. Mr. Nelson is well known to many local residents, he and Mrs. Nelson often attending whist parties with Mr. and Mrs. James Hawthorne.

Mr. and Mrs. John Kloffenstein are building a new home at 229 Moana avenue, here in Sharp Park the couple doing most of the work themselves. Mrs. Kloffenstein is the step daughter of H. F. Lord of Pacific avenue. In the interim of building the couple are sojourning at the Lord home.

Frank Halling of Loma Mar, was a Sharp Park visitor, Saturday evening of this week, enjoying a late dinner at the Firemen's dinner in the Firehouse.

Closed Mondays For The Duration

Other Days Open 6 a. m. And Closes 8 p. m.

Peter's Restaurant
6286 Mission Street
DALY CITY

WARSHAWSKI'S
Dry Goods Store
at
6840 Mission Street
DALY CITY
carries
NEARLY Everything For the Home and Family

The object of Insurance is to protect against financial loss due to destruction of:

YOUR PROPERTY
YOUR EARNING POWER
YOUR LEGAL LIABILITY

For the protection you should have at a price you can afford to pay see:

J. TROGLIA
General Insurance Broker
Rocknway Beach
Sharp Park 2461
Member of Insurance Brokers' Exchange of San Francisco

Bernice's
BEAUTY NOOK

Next Door to Hangout
Phone Sharp Park 2111
If No Answer Call S. P. 5231
Beauty Work by Appointment with
BERNICE ENNOR

G. Carter Construction Co.
Masonry & Refractories
200 Davis Street
San Francisco
DOuglas 8590
Local Phone
Sharp Park 5096

Sea Food Cafe

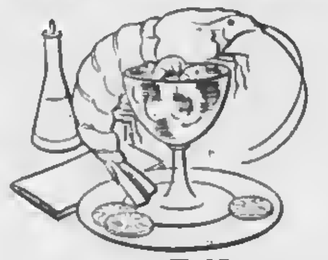

OPEN
Every Afternoon and Evening from 4 to 12
DANCING
County Rd. near Post Of.

BEESON
Cleaners
For Coastside Pickup
Phone DElaware 1072
First Class Work
Hats · Rugs · Repairing
Alterations

LYNN'S PRINT SHOP
657 San Mateo Avenue San Bruno, Calif.
Phone San Bruno 2453
Wedding Announcements · Letterheads · Invoices
Business Cards · Statements · Ruled Forms
On The Coastside Phone
SHARP PARK BREAKERS
Phone Sharp Park 5611

FRISCO MARKET
F. LANDI
FRESH FRUITS AND VEGETABLES
Fresh Meat, Tuesdays and Fridays
"SPECIALS ON TUESDAYS AND FRIDAYS"
DELIVERY ONCE A DAY - 4:30 p. m.
— PHONE SHARP PARK 2271 —

Glen Park Roofing Company

M. B. Castagnetto
Free Estimates
Bus. Ph. Randolph 5323
350 Ocean Avenue
Res. Ph. Delaware 7009
175 Dartmouth Street
San Francisco, Calif.

Associated Service Station
Marlette and Smith
AUTO REPAIRING
ALSO FARM EQUIPMENT
OFFICIAL AAA & NAC STATION
PHONE SHARP PARK 2821
Night Calls, Sharp Park 5201
24 HOUR TOWING

Sharp Park Grocery
Open Every Day From 8 a. m. to 7 p. m. Except Sundays, When We Close at Noon.
Pick up Sunday Papers Before Store Closes.
FISH EVERY DAY OF WEEK
Plenty of Fresh Fruits and Vegetables at All Times
TELEPHONE SHARP PARK 5221
MR. AND MRS. W. H. BELL

JANOVITZ'S
NEW SUPPLY OF—
JACKETS, BLOUSES AND SKIRTS
—ARRIVED THIS WEEK
SHARP PARK 5371
Pay Station P. G. & E. and Water Bills — Agent Peerless Laundry

PARKSIDE
SHOE RE-NU
Pete Vernatchi, Prop.
2103 TARAVAL STREET cor. 31st Avenue
24 HOUR SERVICE If Work Is Brought In
Pick up will be made at Rees's Dude Ranch, Pedro Valley and Janovitz's in Sharp Park.

RIGHT HAS TRIUMPHED - HE IS COMING HOME!

Bo's'ns Maate 1-c Daniel Clancy (with cat); Bo's'ns Mate 2-c Don Bronson, Seama[n] ... [illegible] Zandcoc'hea and Joe Schadle.

T-5 PAUL L. SHAW

LEO RICHARD GERBLER MM 3-c USN

SGT. PETER C. BISTOLFI

AL ... CRIPPS [illegible]

CPR. WADE L. VASBINDER, AT THE LEFT

SGT. JOSEPH W. BEHLER and sons Charles and Billy

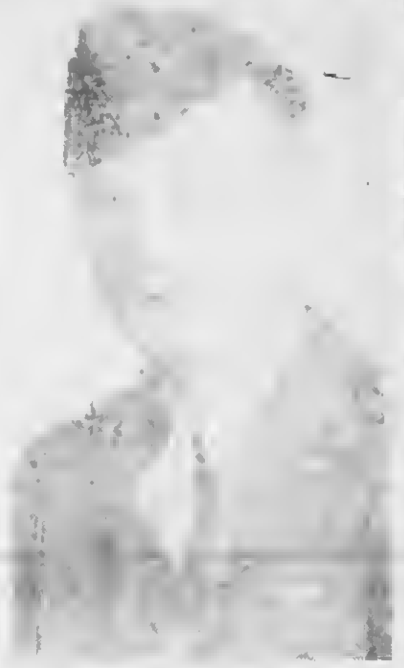

T-4 JOE WHITLEY

S. V. MOOSE RT 3-c USN

Others looking forward to home coming are PFC James Fenton, PFC Ray Firanzi, Robert H. Jones, Richard C. Lindsay MM2-c, Donald Morris c2-c, Pvt. Richard R. Waln, Cpl. Paul Akiel, James G. Bailey F1-c USNR, A. N. Blume T-5, Cliford Blume 2-c, Robert E. Byrne, Pvt. Lawrence Davis, Donald W. Dickson S1-c, PFC Floyd Dullum, Sgt. Leland Dullum, Lt. Howard W. Edminster USNR, Pvt. Arthur B. Farrell, Cpl. Ralph E. Fellows, Sgt. Jack Firanzi, PFC Fred A. Huth, Plt. Sgt. Fred E. Jackson, Cpl. Clifford E. Jones, Capt. Max Kapelowitz, Sgt. Charles F. Krahenbuhl, W. Larkin RT v-c, Albert G. Lasker CM 3-c, Paul Lindsay S1-c, Sgt. Lowell E. McLain, T-Sgt. C. W. Merrill, J. J. Michelucci SK 3-c, Sgt. Richard Moore, Byron Morris, S. V. Moose RT 3-c, James K. Murray F 1-c, E. F. Nordstrom F 2-c, Earl F. Petersen S 2-c, T-Sgt. Charles Plate, M. C. Richards Y 2-c, Kenneth Rule, Coxswain, Floyd Schwanebeck, PFC David M. Shaw, T-5 Paul L. Shaw, Horace G. Smith RM 3-c, T-Sgt. Jimmy L. Spence, Sgt. J. E. Thompson, Mach. Lt. Neely G. Turner, Lt. Walter W. Waln, and Lt. (jg) Frank A. Ziemba, USCGR.

Herman Michelucci Writes to Sister Following V-J Day

August 15, 1945

Hello Sis: [illegible]

[illegible] when I ... the war ... over and the ... that ... coming ... I don't know whether I am ... [illegible] ... other words ... [illegible] ... to bet that the town is going wild ... past day and I am only sorry that I am not there to help it along.

Have you heard from Babe or Vernon lately? I hope they are ... well. ... day ... we can all be together ... My health is ... very best, my hair is getting thin ... what the hell ... always shine it instead of ... [illegible] ... had a timely ... a boat while it ... I have been there ... already but ... place and I hope this ... last trip there.

How is the ... [illegible] ... always ... and the ... [illegible] ... News ... war end but ... I can write ... Take it easy ... Hello to all.

As Ever,
"Babe"

P. S. Hello to M... and ... the war and ... it itself.

"Happy Birthday" to her from me.

J. J. Michelucci SK2-c.

HEAR JACK ANDERSON SPEAK SATURDAY

Saturday, September 1st, from 7:15 to 7:30 p. m., Congressman Anderson will broadcast over radio station KQW. In his talk he will deal with the many problems to be solved in reconverting this nation from a wartime to a peacetime basis. He will deal particularly with the necessity of immediate and drastic action by Congress to secure full employment for the country.

★ ★ ★ ★

While returning from San Francisco late last Sunday evening, after conveying his grandparents to their home, Rangall Yorks car was side swiped by a hit and run driver. Rangall was driving in the vicinity of the former Fort Windy. His car was badly damaged but Rangall was not injured.

Alvinn Yorks, only daughter of Mr. and Mrs. Thomas Yorks of San Mateo avenue, celebrated her sixteenth birthday, Monday of this week.

Hear
CONGRESSMAN
Jack Anderson

on
"JOBS AND RECONVERSION"
7:15 to 7:30 p. m.
Saturday, Sept. 1
K Q W

INSURANCE
SEE
MYRTLE BURKE
Licensed Agent
AUTO, FIRE & THEFT
LIFE INSURANCE
Help You With All Insurance Problems.
RAY. T. HIGGINS OFFICE
— PHONE —
Sharp Park 2011

GENE'S
SHELL
STATION
24 HOUR SERVICE ON
TIRE RECAPPING
BATTERIES
NEW TIRES
(If Customer is Eligible)
— LUBRICATING —
Gene Parodi
PHONE S. P. 2801

CHURCH NOTES

CATHOLIC SERVICES

At Rockaway Beach Church every Friday from 10:45 a. m. to 11:45 a. m. religious instructions to the children by the Sisters of the Holy Family.

At Sharp Park in the Firemen's Hall, every Friday from 9:30 a. m. to 10:30 a. m. religious instruction.

At Rockaway Church, every Sunday at 10 a. m. Mass with singing and sermon by the clergy of Colma Parish.

TABERNACLE S. D. A. CHURCH

675 Capp Street
(In Mission District)

Sabbath morning worship—Saturday 11 a. m.
Sabbath school, 9:30 a. m.
Prayer meeting Wednesday, 8 p. m.
Young people's M. V. S. Saturday, 5 p. m.
Radio program: Every Sunday, 10:10 p. m., KYA.

CHRISTIAN SCIENCE LESSON-SERMON

"Christ Jesus" is the subject of the Lesson-Sermon in Christian Science churches on September 2. The Golden Text is from John: "The law was given by Moses, but grace and truth came by Jesus Christ" (1:17).

Excerpts from the sermon include Mathew 28:5, 6: "And the angel answered and said unto the women, Fear not yet; for I know that ye seek Jesus, which was crucified. He is not here: for he is risen, as he said"; and this passage from "Science and Health with Key to the Scriptures" by Mary Baker Eddy: "The Christ-idea, or the Christ-man, rose higher to human view because of the crucifixion, and thus proved that Truth was the master of death" (p. 316).

OCEAN SHORE PARISH

H. D. HARKINS, MINISTER

The little Brown Church by the Sea.

Bible school classes for all ages, 10 a. m.

Evening hour of song and fellowship, 7:45 p. m. Pastors sermon theme "Jesus Christ the Great Teacher.

Prayer and Bible study, Wednesday 7:45 p. m.

The Church with a hearty welcome for all.

★ ★ ★ ★

A Personal Letter From Your Friend As Well As Ours

Beaumont, Calif.
August 21, 1945

Sorry I didn't get to see you while I was up there, but I was only in Sharp Park a few hours and didn't get to see anyone. It was so uncertain when Donald would leave and I wanted to be with him all the time I could.

We received a letter from him yesterday. We hear from him quite often. This letter was dated Aug. 7 and he talked like he was leaving port soon. We don't know where he is, but has been out two months now. He writes it is awfully hot where he is. He wrote like he might be in around the 5th of October, but you can't tell.

There may be a lot of changes since this war is over. I guess everyone was glad as well as surprised when it happened, but they are not going to be as easy to get settled as the Germans were, but at least some of the boys that have been over a long time will be getting to come home.

Donald sure enjoyed the paper and cut out several clippings to keep for his scrap book. I saw in this week's paper where you are going to print pictures of all the boys in the paper. I didn't think you had one of him and thought it would be nice to have his among them.

Say "Hello" to all my friends up there.

Your friend,
Mrs. Viola Morris.

Editors Note: Donald Morris, referred to in this letter is a Merchant Marine 2/30 on the El Salvador Victory. Mr. (W. W. "Bill") Morris is conducting a business of his own in Beaumont and is much improved in health.

★ ★ ★ ★

The contract for Sharp Park's new post office was granted to Ray T. Higgins and already work has commenced. The new building is to be located on the spacious lot south of the pool hall on the east side of the highway. We are informed that Frank Gittings, James Hawthorne and Joe LeVore have the honor of being the workmen on this government building.

Rockaway Quarry
ROCK · SAND
CEMENT
and Top Soil
PHONE SHARP PARK 2121

Wander Inn
Pedro Valley-Highway 1
Joe & Maggie

On the Beach . . .
Bathing and Fishing
. . . It's Cozy Inside

House Repairing
Carpenter — Painter
Plasterer — Brick Work
Interior Decorator
House Roofing
14 Years of Trade School
Call Sharp Park 6771
JOHN McHUGH

BYRNE
Radio
We Have The
PARTS & TUBES
to
FIX YOUR RADIO
Opposite
Daly City Theater
Phone Randolph 7782

W. C. LASSWELL
AND CO.
Mortician
6154 Mission Street
DALY CITY, CALIF.
Randolph 0100 and
Randolph 0101

-:- Activity Calendar -:-

North Coast County Water District, 3rd Wednesday of month, 7 p. m., Firehouse.

Sanitary District, 4th Wednesday of month, 7 p. m. regular monthly meeting, 4th Thursday of the month, at 8 p. m., Schoolhouse.

P. T. A. Whist, 4th Saturday of every month, 8:30 p. m. Schoolhouse.

P. T. A. Baby Clinic, 1st and 3rd Thursday of each month, 9 to 12 a. m., Schoolhouse.

Boy Scout Troop No. 29, every Friday evening, Firehouse.

Sharp Park Volunteer Fire Dept 1st and 3rd Thursday evening of each month.

Sharp Park V. F. D. auxiliary, Whist 2nd Saturday evening of month, regular business meeting 1st Wednesday of the month.

Coastside Sportsmen's Club, last Tuesday of each month.

Ladies' Aid of Little Brown Church, 1st and 3rd Tuesday of each month at 8:00 p. m. at homes of members.

Library Hours, Monday 7:00 to 9:30 p. m.; Wednesday 2 p. m. to 5 p. m.; Friday 2 to 5 p. m.

Vallemar Improvement Club meets the last Saturday of every month at 7:30 p. m.

Rockaway Progressive Club, Inc. meets the 1st Thursday of every month at 8 p. m. Third Thursday for social meeting.

Pedro Valley Improvement Club regular business meeting 3rd Friday evening of every month. Social or Bingo meeting, the 1st Friday evening. Both at 8 p. m.

While in San Mateo, recently a local housewife enjoyed lunches at the Daily Lunch, almost directly across from the Singer Sewing Machine Company on B St. The beef stew looked especially inviting and it was so tasty and satisfying. No matter what type of food is chosen from the varied menu the food is delicious and appease hunger. "Mike" the boss, does the cooking and no customer ever goes away hungry.

EDWARD C.
VAUGHAN
NOTARY PUBLIC
FOR NOTARY WORK
9:30 TO 10:30 A. M. and
AFTER 8 EVENINGS
62 Carmel Avenue
SHARP PARK
San Mateo County
Telephone Sharp Park 2251

Ulick Burke has left for the Tony Dostalik family in Gra Pass, Oregon. Having never been around a logging camp or having ever seen a saw mill in operation, his sojourn will be interesting as well as educational. Best of all there is a place to swim near by.

The Hangout

Short Orders, Sandwiches, Dinners
"You Are a Stranger Here But Once"
Nell and Al—Sharp Park, Calif.
Phone Sharp Park 2971

Ted's Radio Repair & Service
(Ex-Service Man Owns This Shop)
RADIO AND ELECTRICAL APPLIANCES
REPAIRED
Evening Telephone
SHARP PARK 2431
DAY PHONE SHARP PARK 5571
HIGGINS BUILDING NORTH OF ASSOCIATED SERVICE

THE BEST BUYS OF ALL
STILL COME FROM TREASURY HALL.
BUY BONDS
J and L MARKET
RAY AND HAZEL MURPHY

Taxidermy Specialist

J. Pisani
LOMA VISTA
TERRACE
MJ STUDIO

★ ★ ★ ★ **Shop In San Bruno Your Closest Neighbor** ★ ★ ★ ★

Blood Doner Proud of Having Given to Save Lives Over There

I thought I'd give a pint of blood,
Paid I'd try;
The date was made, the deed was done,
I breathed a sigh;
It didn't hurt one bit, I'll swear,
I felt so good I'd done my share;
It matters little, who, or where
I'd helped to spare.

My blood was let on bedding clean,
No fox hole there,
No dirt, no din, no sabre sheen,
The day was fair;
But oh the joy, the burst of pride;
The feeling that I gave,
Has more than recompensed me,
I've helped a boy to save.

I've given four, my gift was small,
Yet feel a thrill,
At having helped to win this war,
Have my health still,
And yet some boy, lies far away,
His wounds were deep and sore,
That we could live in comfort here,.
And war would be no more.

Let's hope it won't occur again,
Our loss was great;
And hope that nations will agree,
And no more hate;
We'll build our manhood up again,
We'll glory in our peace, and then,
We'll shelve our heart-aches, yes we can,
And seal our fate.

By Rhoda Hawthorne.

★ ★ ★ ★

Jimmy Hawthorne Sl-c was home recently, due to the passing of his mother-in-law Mrs. H. L. Lampman, the navy increasing his furlough to 28 days. He is stationed at Patuxtent River camp in Maryland and is taing an aviation metal smith course. He has a wife and three children, residing in San Francisco. The family are former Sharp Park residents.

Mrs. Robert Flynn, daughter of Mr. and Mrs. Victor Roggenbusch is vacationing with friends in Florida. She is visiting her husband's relatives living there.

STODICK'S
Stationery and Toys
430 San Mateo Avenue
San Bruno 1022-W

San Bruno HARDWARE
GMG QUALITY PAINTS,
VARNISHES AND ENAMELS
GARDEN AND HOME
WORK SHOP TOOLS
650 San Mateo Ave.
(Across Street from Lynn's Print Shop)
San Bruno, Calif.

Phone San Bruno 39
San Bruno Pharmacy
O. H. KNOWLTON
Proprietor
601 SAN MATEO AVE.
SAN BRUNO, CALIF.

WATCH REPAIRING
HOURS 12 - 6 p. m. CLOSED WEDNESDAY
FINCH'S WATCH SHOP
BETWEEN SAFEWAY AND UNION OIL
Phone 3769-W San Bruno

GARDEN CITY PRODUCTS CO.
Across the Street From Dan Newell's
POULTRY and DAIRY FEEDS
Pet Food and Garden Supplies
WE DELIVER ALONG COASTSIDE
498 San Mateo Ave. Phone 1570 SAN BRUNO

MARELICH'S
638 San Mateo Ave. San Bruno, Calif.
Phones: 4274 or 1674
GIFTS FOR ALL OCCASIONS
for Weddings, Showers, Anniversaries
CRYSTAL
GLASSWARE
CHINA
LAMPS
CLOCKS
ELECTRICAL APPLIANCES

Dawn Bakery

TRY OUR DELICIOUS
POTATO DONUTS
BUY THE BEST—WE DO
Phone 2309 427 San Mateo Avenue
San Bruno, California

RUBIN'S DEPT. STORE
561-567 SAN MATEO AVENUE
SAN BRUNO, CALIF. — PHONE 3833
COMPLETE SELECTION IN —
Our Shoe Department; Women's, Men's or Children's Sportswear Department; Domestic Department (Curtains, Blankets, Kitchen, Bath and Bed Linens); Work Clothes Department; Rainwear; Robes for every member of the Family.

JEWELRY

Diamonds
Watches
Jewelry
Silverware
Charms
Clocks
—Complete Selection of Costume Jewelry—
MARELICH'S
638 San Mateo Ave. San Bruno, Calif.
Phones: 4274 or 1674

Always Something New at
Model Mode
509-517 SAN MATEO AVE.
SAN BRUNO
Sports Wear Bags
HOSIERY - UNDERWEAR - DRESSES - SUITS - COATS

WHEN YOU THINK OF HOME THINK OF US
KIRKPATRICK & HENRY
COMPLETE HOME FURNISHINGS
"Where QUALITY Is Higher Than PRICE"
Phone San Bruno 2822 441 San Mateo Avenue
Free Delivery SAN BRUNO, CALIFORNIA Easy Terms

the MAN
505 SAN MATEO AVE.
SAN BRUNO

Arrow Shirts and Ties
Wilson Sport Shirts-Swim Trunks
Rough Rider Slaxs
Continental Luggage

NEWELL'S
WHERE FRIENDS MEET
497 SAN MATEO AVE. ... SAN BRUNO
Phone San Bruno 89

Elizabeth Mosher Dress Shop
462½ SAN MATEO AVENUE
SAN BRUNO — PHONE 3440

Dresses, Sportswear,
Play Clothes,
Millinery, Suits,
Coats, Evening Gowns,
Purses and Hand Bags,
Slack Suits.
Open 10 a. m. to 6 p. m.

EL CAMINO
THEATRE
SAN BRUNO Phone SAN BRUNO 20

Sun., Mon., Tues.
Sept. 2, 3, 4—
"Where Do We Go From Here"
FRED MacMURRAY
JOAN LESLIE
"Song of the Sarong"
WM. GARGAN
NANCY KELLY

Wed. Thru Sat.
Sept. 5, 6, 7, 8—
"The Corn is Green"
BETTE DAVIS
JOHN DALL
"A Sporting Chance"
JANE RANDOLPH
JOHN O'MALLEY

Continuous Perlormance Every Wednesday Beginning 12:45
Doors Open Week Nights 5:45
Saturday and Sundaya 12:45pm

Local library has been closed for a few days account of wet paint, as the school house has been newly decorated during vacation. With the exception of Labor Day, Monday of next week, the library will re-open next week. See activity calendar for hours.

Lynn's Print Shop will take orders for Christmas Cards some time in September. Limited supply. Watch for future announcement.

458 CLUB
SAN BRUNO
(Not the Biggest but the Friendliest)
Cocktails and Liquors
Fred Mason - Art Annis
PHONE 1723

Read the advertisements in our home newspaper and then patronize those advertisers.

Hospital Commandant Commends Anderson For Admitting Error

On the floor of Congress late last June, Representative Jack Z. Anderson of the Eighth Congressional District charged that the patients at Dibble General Hospital were neglected and mistreated.

Tuesday morning of last week on Congressman at a press conference in the office of the hospital commanding officer Col. Paul H. Streit declared: "As a result of a personal inspection, last Saturday, I am fully convinced that the commanding officer and his staff have been subjected to unwarranted and unjustifiable criticism."

Anderson went on to say that everything was being done that was humanely possible to assist the blind in adjusting themselves. The Congressman's charges against the conditions at this veterans' hospital had previously been printed in newspapers throughout this country.

Col. Streit commended the Congressman for his courageous act for as he further stated, "It is never easy to admit an error." The Colonel opined that Mr. Anderson had been totally misinformed regarding conditions at Dibble General hospital.

We, today, need men of courage and honesty in public office and in other positions of trust, who perform their duties and handle every situation conscientiously to the best of their ability. However, if they miscalculate or make an error in judgment, we hope they will frankly admit their mistakes as did Congressman Anderson.

We have officials, here in San Mateo County, whose statements and actions have worked out entirely wrong regarding our project of Hech Hechy water here on the North Coastside, but none of them thus far have been BIG ENOUGH to admit their errors. How ever their lack of courage, honesty and sincerity places in a brighter light those officials, who have given and are giving their best effort for We the People.

It is the responsibility of we the people that we keep and place in office men of integrity and courage, ready at all times to promote and support measures for higher standards of living including the spiritual, educational and physical progress of man.

★ ★ ★ ★

Remember us for Your Printing.

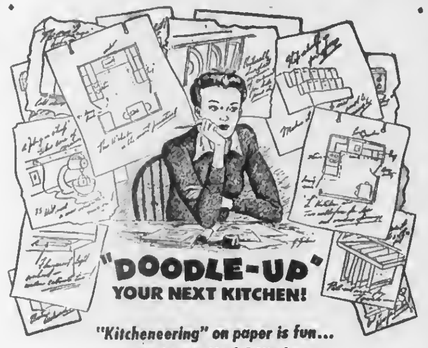

"Kitcheneering" on paper is fun... Makes a Model Kitchen "Practically Yours"

The kitchen is one room in your home that should be personally planned and not accepted ready made. It is the room that should represent the ideas you "doodle-up" to make it fit your personality and working habits. ... For a basic plan, which includes the shape of the kitchen, step-saving arrangement of range, refrigerator and dishwasher together with supplementary cabinets, you will be well guided by the many free kitchen-planning booklets put out by home appliance manufacturers. Appliance dealers or any office of this company can obtain copies for you. You are, however the "kitcheneer" as to color scheme, handy placement of special drawers and cabinets to suit your working habits, fluorescent lighting and Adequate Wiring. For your kitchen, you should give special attention to the wiring, so that the lighting circuit is separate from the plug-in outlet circuits for full power operation of the refrigerator, kitchen mixer, roaster, coffee maker, toaster, etc. Be real fussy with your kitchen planning. It is the best way to right the wrongs that so often occur in the newest of homes.

P·G·and·E

G685W-845

PACIFIC GAS AND ELECTRIC COMPANY

BROTHERS MEET AFTER THIRTY-FIVE YEARS

Mr. and Mrs. Edward J. Lonetti of Monrovia were recent visitors at the Frank Lometti home on Carmel avenue. Frank and Ed are brothers and had not seen each other for thirty-five years.

Due to the death of their parents the boys were separated when boys and lost track of each other's whereabouts. One evening recently Ensign Edward J. Lometti, Jr. of the U. S. Navy, a son of Edward, Sr. phoned his Sharp Park relatives and Frank was overjoyed to learn that his brother and wife were coming to visit him and wife Mabel.

Ensign Lometti is a pilot on a navy torpedo plane.

★ ★ ★ ★

You'll Meet Lovable Bad Man At Geary Theatre

All "The Bad Man" in the world aren't as dangerous as they seem to be. Porter Emerson Browne conclusively proves this in his delightful comedy success "The Bad Man", which Henry Duffy is presenting at the Geary Theatre. "The Bad Man" is the master fun-maker that kept New York audiences in howls of laughter for a number of seasons. As the lovable desperado, Leo Carrillo enjoys a characterization that has endeared him to an adoring public. His original name is Pancho Lopez, a Mexican chieftain with an unparalleled sense of humor and a genial spirit. Instead of proving a creature of fear, he turns out to be a gentleman "The Bad Man" is no ordinary play. It ranks among the ten best dramas that modern author has produced in recent years. It is an entertainment that forces you to howl with laughter and, at the same time, leaves a serious something to reflect about afterwards. That's why "The Bad Man" is a hit.

★ ★ ★ ★

A new garage and general repair and machine shop is now being constructed adjacent to Associated service station. We understand the project is sponsored by Ray T. Higgins. The new shop's dimensions will be 31x100 feet.

E. B. Hanson, inspector, working out of Engineer Wilsey's office is on the job, here on the North Coastside to see that work is properly finished.

"HERE TURK AGAIN"

Pete and Anna's
Every Sunday
Wonderful Food 2 to 9 pm

SIX TEE INN

E. PACINI
Italian Dinners - Steaks- Chops
Chicken
Food That Satisfies Hungry
Golfers Will Satisfy You.
WINE AND BEER
PHONE SHARP PARK 2981

Frank Smith, father of Mrs. Joe Silva of San Mateo avenue is visiting his son-in-law and daughter here in Sharp Park. The pater has also been looking up old friends and relatives in the east.

Benefit Yourselves Shop In San Mateo

GOOD COFFEE THAT YOU WILL LIKE . . .
DAILY LUNCH
"MIKE" YOUR HOST
363 B Street San Mateo, Cal.

Williamson's
FURNITURE FOR YOUR HOME
159 B STREET - SAN MATEO, CALIF.

BRANSON'S MEN'S SHOP
Sport Coats — Hats
Slacks — Shirts — Ties
222 THIRD AVENUE
Telephone San Mateo 3-9103

POPE'S DRUG STORE
PERFUMES - STATIONERY
PRESCRIPTIONS
THIRD & B STS.

Phone 3-1841
Leth's Beauty Studio
170 3rd Ave.
San Mateo, Cal.

LOEWE & ZWIERLEIN
DEPT. STORE
317 - 325 B ST.
FURNITURE DEPT.
326 3rd Avenue

SUN GLASSES
LEATHER GOODS
GREETING CARDS
ARTISTS' SUPPLIES
PHOTOGRAPHIC SUPPLIES
FOREMAN'S
CAMERA SHOP
92 Third Avenue San Mateo

Singer Sewing Machine Co.
SALES - RENTAL - REPAIR
Dressmaking Classes
Daytime or Evenings
J. P. Montgomery, Mgr.
PHONE S. M. 4-1377

LOEWE & ZWIERLEIN
BALCONY KNITTING DEPT.
Large Selection Waste Paper Baskets and Inexpensive Unusual Gifts

Jolin Furniture Co.
WINDOW SHADES
Linoleum - Congoleum Rugs
New and Used Furniture
214 B St. Phone S. M. 4-0209

A wire was received from Maj. Myron Cropsey, Monday morning of this week announcing his arrival at Miami, Florida. His family were advised not to expect him before the expiration of a week.

BUS SCHEDULE TO SAN MATEO
LEAVES SHARP PARK 9:02 A. M.
ARRIVES IN SAN MATEO 10:20 A. M.
LEAVES SAN MATEO 3:05 P. M.
ARRIVES SHARP PARK 4:12 P. M.
Convenient connections may be made northbound and south boand from San Mateo.

GREYHOUND

CLEARANCE SALE
½ AND 1/3 OFF
DRESSES, SUITS AND COATS
CAROLYN SHOP
140 - 2nd Ave. San Mateo

I. E. Marlette, brother of H. E. Marlette of Vallemar, is visiting his relatives there during his 30 days furlough. The visiting brother is serving in the Quartermaster department of the navy and is a member of the crew on the USS Boise. His home is in San Francisco.

Lorraine Petersen and Dorothy Probst were both tonsil patients, Monday of this week and both underwent operations, so as to be physically fit for the school year ahead. The two girls live in Rockaway.

Rockaway Cafe

AT THE BEACH
Rockaway Beach, Calif.
Steak Dinners, Chops, Delicious Hamburgers, Hot Dogs, Special luncheons and dinners can be arranged.
PHONE SHARP PARK 2441

SHARP PARK BREAKERS

VOLUME 7 — NUMBER 38 AND FIRST TOWNSHIP NEWS FRIDAY, SEPT. 7, 194

Integrity

The inventor of a patented device presented a handmade working model to a large manufacturing concern in the hope of selling his rights. The manufacturers were keenly interested, and during negotiations covering a long period a company official offered to provide him with an interim agreement to protect his rights. But the inventor declined, saying, "I have complete confidence in your integrity and that of your associates." What proved to be a profitable agreement for both was consummated in due course.

Here is exemplified honesty of purpose, that was made the basis of fair dealing and good will among men. Fear and selfishness cannot promote such qualities. But moral soundness and uprightness of character, the true essentials of goodness, foster fidelity, integrity, and justice. The teachings of Christ Jesus, demonstratively restated in the teachings of Christian Science, are typified when men mutually trust and respect one another, and willingly extend themselves in each other's interest. The Master said "Whosoever shall compel thee to go a mile, go with him twain" (Matthew 5:41). In other words, fear not that you will be the loser by fulfilling more than is demanded.

The lessening of individual initiative, the growth of regimentation and centralized control, supplemented by disinterest in responsibility, tend to set aside the true worth of men. Human domination presumes a dearth of probity, faithfulness, and allegiance to truth. . . .

Recognizing the pricelessness of steadfast conformity to the demands of right and the benefits of perseverance therein, Mary Baker Eddy has written in "Science and Health with Key to the Scriptures" (p. 22): "If your endeavors are beset by fearful odds, and you receive no present reward, go not back to error, nor become a sluggard in the race. When the smoke of battle clears away, you will discern the good you have done, and receive according to your deserving. Love is not hasty to deliver us from temptation, for Love means that we shall be tried and purified."

The endeavors of Jesus were "beset by fearful odds," but he faltered not in the performance of the divine requirement. Obviously, his surpassing works were based upon spiritual integrity beyond the comprehension of even his immediate disciples. Nevertheless, he said for the benefit of those who were to be his followers for all time, "He that believeth on me, the works that I do shall he do also; and greater works than these shall he do; because I go unto my Father" (John 14:12). This is both a promise and a challenge. . . .

Giant tasks in every department of human endeavor await mankind. With the inspiration of true integrity, fresh hope springs up, new courage is realized, and a more spiritual conviction is attained.

Trustworthiness, based on the wisdom the Master taught, cannot fail. The light of Truth, effectively shining through the darkness of ignorance and doubt, guides, guards, and saves those who turn to it with Integrity, honesty, humility, and gratitude. . . . — *The Christian Science Monitor.*

★ ★ ★ ★

Ted and Gene, Mueller and Fanucchi, respectively would like to have you guys and gals come up and see them sometime about the picnic. If you don't show up soon, they're liable to take it for granted that you boys and girls don't want a weenie roast.

JIMMY HAWTHORNE S 1-c

Jimmy Hawthorne, one of Sharp Park's home boys, is stationed at Patuxtent River camp in Maryland, and is taking an aviation metal smith course. He is the son of Mr. and Mrs. James Hawthorne of San Mateo avenue, folks we all know and respect.

This sailor is married, his wife being the daughter of Capt. H. L. Lampman of San Francisco. The couple have three children, a girl and two boys.

Yum, Yum! Something Special In Eats At Auxiliary Whist

The Firemen's Auxiliary social committee is planning a wonderful evening, Saturday of this week, with so many attractive prizes for the whist and bingo games. As usual there will be a cash first prize and a door prize.

The refreshments are going to be especially good and quite different from anything served before and so appealing to the stomach and the heart of a man. By all means come and bring your wives and sweethearts or both, Saturday evening of this week, Sept. 8, 1945.

YOU'LL BE GLAD THAT YOU WERE THERE.

★ ★ ★ ★

INTRODUCING NAVY SON DAVID ROGER NORDSTROM

It's a boy! And it goes without saying that his Daddy and Mom are as proud as punch, the former Elmer F. Nordstrom MM 3-c on the USS Indiana and the latter, Marian Nordstrom (Sharp Park) at Mount Zion Hospital, where the little fellow first saw light of day Tuesday, of last week, August 28, 1945 at 7 a. m.

David Roger Nordstrom is starting his span of earthly years with many grandparents and many cookie jars. Maternal grandparents are Mr. and Mrs. W. T. Van Hook, Sharp Park. Paternal, Elmer Nordstrom, Sr., San Francisco and Mrs. Jessie Saylor, Porterville, Calif. Great grandparents, maternal, Mr. and Mrs. W. B. Snell, Sharp Park and Mrs. Anna Cummings, San Francisco. Great grandparents, paternal, Mrs. Louisa Nordstrom, Kingsburg, Calif. GREAT GREAT GRANDMOTHER, maternal, Mrs. A. Wheatley, Denver, Colo.

★ ★ ★ ★

Trust in the Lord, and do good; so shalt thou dwell in the land and verily thou shalt be fed. Ps. 37:3.

Sharp Park Manifests Usual Fine Spirit of Co-operation

Residents and water users of Sharp Park may have "forgotten themselves" (quoted from Tom Hickey), but they haven't forgotten the word WATER. When warned of an acute water shortage they at once cut down on their daily consumption. Consequently the result is that water levels are rising slightly. With a continuance of "spare that all may share" we will no doubt be able to pull thru the dry season with fewer water shortages than in previous years.

One housewive here is keeping her bedding plants in lugs to save water and many annuals in this beautiful yard that otherwise would be in full bloom are drooping due to lack of water. Vegetable gardens for home consumption at other places, frequently under a spray of water, are receiving only a small percentage of the water they formerly consumed.

Vegetables and flowers represent hard work and it is indeed a sacrifice to hold back on the water.

We, the former forgotten people of the North Coastside, are looking forward to growth and prosperity in a near at hand future. One of the first harbingers of progress is the new post office here in Sharp Park, for which the foundation is now being laid.

New businesses are being planned. Present stations, shops and stores are planning expansions, and even now new homes are in the building. We the People of Edgemar, Sharp Park, Vallemar, Rockaway Beach and Pedro Valley are waiting at the Gate of Progress. When the bars of wartime restrictions are lifted what is there to stop us?

★ ★ ★ ★

ANOTHER BOY JOINS THE CORLEY FAMILY

Although a bit late, the proverbial stork arrived before the close of August, bringing his precious bundle on Friday of last week, the 31st of last month, 1945, and the little fellow was delivered to his mother, Mrs. Wililam Corley at St. Mary's Hospital.

The new baby, whose name we have not learned at present writing, is the fourth child. Catherine, William Jr. and Paul John all waiting to greet their new brother when he and his mother return to the family home on County road.

★ ★ ★ ★

T-Sgt. Jimmy Spence, brother of Mrs. J. L. McCorkle of San Mateo avenue has been discharged from the army and is now working for his father-in-law in Dayton, Tenn. Jimmy is married and has a little daughter Connie, whom he saw for the first time the day he returned. She was two years old at that time.

FIRE CALLS

DAYTIME ONLY
Sharp Park 2411 or 5221

NIGHT TIME ONLY
Sharp Park 2411 or 5611

POLICE PROTECTION
Deputy Sheriff C. Lockwood
Sharp Park 6431

PEDRO FIRE DEPT.
Sharp Park 3184 (Magrin) or
Sharp Park 3182 (Rees)

DONALD MORRIS 2-RO

Donald, son of Mr. and Mrs. W. W. Morris of Beaumont, Calif., is a merchant marine on the El Salvador Victory. He is a graduate of Jefferson Union High School, Daly City, and with his parents has been a resident of Sharp Park, since childhood, in fact he is one of our boys, of whom we are all justly proud.

SPIC, INC.

The quarterly meeting of the Sharp Park Improvement Club, SPIC, Inc. will be held at the Firehouse at 8 o'clock Friday evening of this week, Sept. 7, 1945.

The post war period we have been dreaming about for so many months is at hand and our busy SPIC directors have been active making plans for the happy day now a present reality.

This organization needs a larger membership, for in numbers there is strength, that is when all work together. As meetings are held only every three months, we urge that all citizens of Sharp Park interested in improvement and progress for this community be on hand and if not a member bring along one dollar and join an organization "of the people by the people and for the people", SPIC, Inc.

★ ★ ★ ★

CURTIS-POPE MARRIAGE SOLEMNIZED IN NEVADA

Sgt. James Curtis and Harriet Pope were married in Carson City Friday, August 17, 1945 and since then the happy couple have been enjoying camping trips in Nevada and California. They are traveling by motor and taking in the sights as they travel along.

An accomplished musician, James plays several musical instruments, including the organ. His hobby is collecting guns, of which he has some unusual types. He served recently in the army air corps.

The newly weds are expected by Harriet's parents, the Harry Popes of San Mateo avenue, most any day now.

We wish this home girl and the man of her choice every happiness.

★ ★ ★ ★

Mr. and Mrs. Whitey Koche have purchased the old Vallemar station near the highway, where they have dug a well and have enclosed the pump house. The couple were working on their newly acquired property last Sunday. Everybody knows Whitey.

ADMISSION DAY

September 9 marks the 95th year since the wilderness and the roaring mining camps that were California became the 31st State of the Union.

In the years since that time the steady march of progress from the status of a frontier area in 1850 to a top place among the 48 states in 1945, has come not merely through her great natural wealth but thru the ingenuity and enterprise of her citizens. Just as early Californians were trail blazers so those of today carry on that tradition in many ways.

Our great shipbuilders started the world with their mass production ideas; our farmers have made California the agricultural land of America; our progressive statewide branch banking system has become the talk of national and world financial circles; our highways boast of more cars than any other state; our movie and aircraft industries are "tops".

The prediction is freely made that our State is destined to be both the population and business center of the Nation. California businessmen are working untiringly to hasten the fulfillment of that prediction. One good example of this is the action of California's largest bank which, recognizing that the auto industry is spearheading the reconversion drive and the creation of peacetime jobs, has just announced the unprecedently low rate of 2½ per cent interest on loans to establish new car dealers to cut dealer costs and speed the flow of new automobiles into the State.

In the war years California set a great record of service and production. Starting her 96th year she is confident she can repeat that record in the peacetime era.

★ ★ ★ ★

MAJOR CROPSEY RETURNED LAST SUNDAY EVENING

A near morning phone call from Major Myron Cropsey last Sunday announced his arrival in San Francisco. It didn't take Mr Cropsey long to motor to West Portal, where she found her husband waiting for her.

The four children were asleep in their beds, but nutrue to form they were all awakened and Myron saw for the first time his fifteen months old baby. The adjustment to his family and home life seemed wonderful to all concerned.

The Major left, Tuesday morning for Camp Beale, where he will be located for a few days.

★ ★ ★ ★

ARMANDO VORNOLI IS HOME ON FURLOUGH

Armando Vornoli, son of Mrs. Rosie Roval arrived home late one evening last week, and the home folks were so surprised and happy. He was tired as the journey had been long and wearisome and his comfortable home bed was the first real one he had known for many months.

This young soldier was surprised and gratified that we here at home had been so lightly inconvenienced by the vissicitudes of war, not to be compared with the want, poverty and suffering brought endured by the peoples of Europe. He appreciated the Sharp Park Breakers, which seemed to bring home closer to him.

Armando will be home for thirty days.

SHARP PARK BREAKERS

And FIRST TOWNSHIP NEWS

A Newspaper of General Circulation

Sharp Park, San Mateo County, California

M. L. PITSCHKE .... Editor and Publisher

Phone Sharp Park 5611

$2.00 Per Years — 6 Months $1.25

Entered as second-class matter, November 17, 1939, at the Postoffice at Sharp Park, California, under the Act of March 3, 1879

SUBSCRIBERS SERVICE

FOR SALE: Gas stove with trash burner. See it at C. C. Gooch garage where it is being sold for Garden Carter. Phone Sharp Park 5096.

FOR SALE: 1 single bed and a roll away bed. Also 4 burner gas range with oven. Good condition. See Mrs. Fred Pierce, Salada avenue, across the street from Sugar's Shack.

FOR SALE: Double bed, 4 kitchen chairs, small chest of drawers. See them at the home of C. W. Lawrence, 241 Pacific avenue.

FOR SALE: Parrot cage, which can also be used for housing canaries. See E. Fry, Pacific avenue Sharp Park.

WANTED: Young woman to wait on tables at Dick Plate's cafe. Phone Sharp Park 2241.

FOR SALE: Sewing machine. See it at M. C. Richards home, 227 Brighton road.

FOR SALE OR TRADE: Good condition. What have you? 1 1½ hp Jet Pump (Sears Roebuck), 1 pr. 14" Hi top shoes, size 7½ E. 2 leather jackets, black, size 38 and 40. 1 new Sam Brown black belt, size 36. Wanted 1 Hp 110-220 S.F. Motor, must be OK. Wanted Saw Mandrel. See or write E. D. Stewart, Box 1320, Sharp Park, Calif.

FOUND on school play ground, little girl's ring. See Laurie Ann Cropsey of Flower Bed Cottage, or phone Sharp Park 5611.

WANTED: Washing machine, any make as soon as possible. Contact Mrs. Robert Horton of Carmel Avenue.

FOR SALE: Large Dresser-plate glass mirror, $7.50. Double Simmons Bed Spring, $7.50. 137 Santa Rosa avenue, op. post-office.

★ ★ ★ ★

SON OF SUPERVISOR HATCH IS AWARDED BRONZE STAR

The Bronze Star was recently awarded to Lt. Harvey E. Hatch (32) for distinguished service with the 7th Armored Division, Seventh Army in Germany.

The Lieutenant is the son of Supervisor and Mrs. Alvin S. Hatch of Half Moon Bay. Before entering the service four years ago Harvey was associated with the Hatch Lumber Company. He is a graduate of the Half Moon Bay High School, class of 1931.

★ ★ ★ ★

William Sey of Vallemar is home from u hospital where he was sent for observation and treatment. He is now much improved in health.

Merchant Marines Are Needed To Bring Boys Home On Schedule

The accelerated discharge program whereby millions of veterans will be returned to this country within the next year has increased the need of licensed officers in the Merchant Marine, it was announced by Captain H. J. Tiedemann, Pacific Operations Officer for the Maritime Service.

In order to bring these servicemen home on schedule, enrollments in the USMS Officers School at Alameda remain at present standards. Al men with 14 months sea time in either the deck or engine department of an ocean going vessel are eligible to attend the Officers School, where a four months course of training prepares an Officer-Candidate to sit for his license as a Third Assistant Engineer or Third Mate.

Enrollees receive $126 per month plus uniforms, meals and quarters.

Applicants may apply to the USMS Enrolling Offices in San Francisco, California; Seattle, Washington, or Portland, Oregon.

Editors Note: Charles Jones of Carmel avenue recently joined up with the Merchant Marines having served for several months in the forestry service.

Stationery Store Has Served Public Over Twenty Years

Many years of service to a community gives a firm the stamp of reliability and although the store at 243 B Street in San Mateo recently changed ownership and is now operating under the name of McCord's, the shelves now carry the same reliable merchandise as heretofore, with the exception that the new owners have added considerably to the stock.

McCord's now stock stationery, office supplies, rubber stamps, sheet music, leather goods (gold stamping) and school supplies.

On all leather goods purchased at McCord's, gold stamping on same will be furnished free of charge.

This store is located in the same block as Jolin Furniture (214 B Street) Store, but on the opposite side of the street (243 B Street), and conveniently near other shops and stores advertised elsewhere in these columns.

★ ★ ★ ★

DON'T BREATHE THIS TO A SOUL

Mr. Holsum dropped on his knees before Miss Hang Out, while placing the bread in storage. IT LOOKED LIKE A PROPOSAL! She didnt' say no and she could have whispered "YES".

★ ★ ★ ★

Capt. Max Kapelowitz arrived home last Saturday evening for a leave of thirty days after which latest orders disclose he is to be transferred to Baltimore, Maryland.

State Looking South For Correction Home

It is apparent, due to word received recently from Sacramento, that our former alein detention camp is not to be reconverted into an intermediate correctional home.

It was revealed by Deputy Finance Director Randall Dorton that the state of California is hopeful of obtaining the Polaris Flight academy, located near Lancaster in Los Angeles county, which institution was established for the training of British and Canadian pilots during the war. The property is complete with all necessary buildings, needing only a fence to enclose it.

★ ★ ★ ★

Robert Pope had a terrific case of disappointment when arriving in port last Saturday morning, found he could not leave the ship until the following Monday evening. He'll be seeing the homefolks every now and then while the Altamaha is in dock.

Closed Mondays For The Duration

Other Days Open 6 a. m. And Closes 8 p. m.

Peter's Restaurant

6286 Mission Street

DALY CITY

WARSHAWSKI'S

Dry Goods Store

at

6340 Mission Street

DALY CITY

carries

NEARLY Everything For the Home and Family

The object of insurance is to protect against financial loss due to destruction of:

YOUR PROPERTY
YOUR EARNING POWER
YOUR LEGAL LIABILITY

For the protection you should have at a price you can afford to pay see:

J. TROGLIA

General Insurance Broker
Rockaway Beach
Sharp Park,2461
Member of Insurance Brokers' Exchange of San Francisco

Bernice's

BEAUTY NOOK

Next Door to Hangout

Phone Sharp Park 2111

If No Answer Call S. P. 5231

Beauty Work by Appointment with

BERNICE ENNOR

G. Carter Construction Co.

Masonry & Refractories

200 Davis Street
San Francisco
DOuglas 8590

Local Phone
Sharp Park 5096

Sea Food Cafe

OPEN

Every Afternoon and Evening from 4 to 12

DANCING

County Rd. near Post Of.

BEESON Cleaners

For Coastside Pickup

Phone DElaware 1072

First Class Work

Hats - Rugs - Repairing

Alterations

Sharp Park Grocery

Open Every Day From 8 a. m. to 7 p. m. Except Sundays, When We Close at Noon.

Pick up Sunday Papers Before Store Closes.

FISH EVERY DAY OF WEEK

Plenty of Fresh Fruits and Vegetables at All Times

TELEPHONE SHARP PARK 5221

MR. AND MRS. W. H. BELL

FRISCO MARKET

F. LANDI

FRESH FRUITS AND VEGETABLES

Fresh Meat, Tuesdays and Fridays

"SPECIALS ON TUESDAYS AND FRIDAYS"

DELIVERY ONCE A DAY - 4:30 p. m.

— PHONE SHARP PARK 2271 —

JANOVITZ'S

NEW SUPPLY OF—
JACKETS, BLOUSES AND SKIRTS
—ARRIVED THIS WEEK

SHARP PARK 5371

Pay Station P. G. & E. and Water Bills   Agent Peerless Laundry

Glen Park Roofing Company

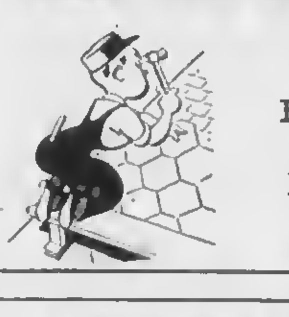

M. B. Castagnetto
Free Estimates
Bus. Ph. Randolph 5323
350 Ocean Avenue
Res. Ph. Delaware 7009
175 Dartmouth Street
San Francisco, Calif.

PARKSIDE

SHOE RE-NU

Pete Vernatchl, Prop.

2103 TARAVAL STREET cor. 31st Avenue

24 HOUR SERVICE If Work Is Brought In

Pick up will be made at Rees's Dude Ranch, Pedro Valley and Janovitz's in Sharp Park.

Associated Service Station

Marlette and Smith

AUTO REPAIRING
ALSO FARM EQUIPMENT

OFFICIAL AAA & NAC STATION

PHONE SHARP PARK 2821

Night Calls, Sharp Park 5201

24 HOUR TOWING

-:- Activity Calendar -:-

North Coast County Water District, 3rd Wednesdny of month, 8 p. m., Firehouse.

Sanitary District, 3rd Wednesday of month, 7 p. m. Firehouse.

P. T. A. regular monthly meeting, 4th Thursday of the month, at 8 p. m., Schoolhouse.

P. T. A. Whist, 4th Saturday of every month, 8:30 p. m. Schoolhouse.

P. T. A. Baby Clinic, 1st and 3rd Thursday of each month, 9 to 12 n. m. Schoolhouse.

Boy Scout Troop No. 29, every Friday evening, Firehouse.

Sharp Park Volunteer Fire Dept 1st and 3rd Thursday evening of each month.

Sharp Park V. F. D. auxillary, Whist 2nd Saturday evening of month, regular business meeting 1st Wednesday of the month.

Coastside Sportsmen's Club, last Tuesday of each month.

Ladies' Aid of Little Brown Church, 1st and 3rd Tuesday of each month at 8:00 p. m. at homes of members.

Library Hours, Monday 7:30 to 9:30 p. m.; Wednesday 2 to 4 p.m.; Friday 3 to 5 p. m.

Vallemar Improvement Club meets the last Sunday of every month at 7:30 p. m.

Rockaway Progressive Club, Inc meets the 1st Thursday of every month at 8 p. m. Also 3rd Thursday for social evening.

Pedro Valley Improvement Club regular business meeting 3rd Friday evening of every month. Social or Bingo meeting, the 1st Friday evening. Both at 8 p. m.

"NORTH COAST SIDE GLANCES"

Thomas E. Dowden of Vallemar was reported, Tuesday of this week in a critical condition at the San Mateo County Relief Home, where he has been an inmate for several months, his wife Anna residing at the home of her son-in-law Albert Perkins. News of Mr. Dowdens failure to rally was conveyed from the relief home to local deputy sheriff Cliff Lockwood, who delivered the message to the patient's family. Mr. Dowden (75) has many friends in the Valley, who will be grieved to learn of his illness.

Lt. and Mrs. J. L. McCorkle and children Patricia and Frederick traveled by Greyhound to Scotia, Monday of last week, returning the following Thursday. Back in 1932 the Lieutenant was associated with the sawmills there and consequently has many friends and acquaintances still living in this busy lumber town. It was the first time the couple had taken a long trip with the two small children, but the kiddies were grand. The folks Lt. McCorkle knew were thrilled to meet "Mac's" family as when they knew him in earlier years he was a bachelor.

Mike Sasso of San Jose, brother of Anna Zucconi celebrated his 75th birthday on Friday of last week, August 31, 1945. Two grandsons Mike and Phil Tomaselli, who had served in army for the past five years and now discharged, were there to help celebrate the grand occasion. Many relatives and friends came from far and near and the spacious house was crowded with the many guests.

The Pedro Valley Improvement association is erecting a bus stop station near the Ocean Shore highway near the Victor Magrin ranch, Mr. Magrin donating the land for this worthy project. Now during the wind and rain of winter months residents of Pedro Valley will always be sheltered while waiting for the Greyhound, or the school bus.

"NORTH COAST SIDE GLANCES"

Mrs. William Crouse of Yountville celebrated her birthday during the past weekend and holiday. Mr. and Mrs. "Jim" Waln and niece Nancy de Lannoy, a house guest at "House with a View", were party guests, as were also Nancy's parents Mr. and Mrs. George de Lannoy. Mrs. Crouse is Nancy's maternal grandmother and Mrs. Waln and George de Lannoy are sister and brother.

Lt. and Mrs. Kalman Pell have added another attractive improvement to their recently purchased property on Paloma avenue, which is new linoleum for the kitchen.

Frank Halling wants to buy, rent or borrow a baby carriage.

"NORTH COAST SIDE GLANCES"

Dr. and Mrs. E. C. Kading of Paloma avenue were in attendance at the San Mateo Kennel dog show at Bay Meadows, Monday of this week. While there they saw Fesso, Coast Guard canine, which was rehabilitated back to civilian life by Coast Guard specialists, here in Sharp Park. Mr. and Mrs. Noel Kading were dinner guests at the Doctor's home later in the afternoon.

Mrs. Al Weddle and son Jimmie, are expected home now most any day from Toledo, Oregon, where they have been visiting Jimmie's maternal grandparents, Mr. and Mrs. L. F. Williams.

Mr. and Mrs. James Fenton and Miss Frances Thompson were Saturday guests of the Frank Hallings in Loma Mar, where Sharp Park friends are always welcome and treated royally.

Mr. and Mrs. Gene Fannello and the Garl Joneses motored to Loma Mar where they were the guests of Mr. and Mrs. Frank Halling, Monday, Labor Day.

WAR QUIZ CORNER

WHO IS HE? *(40 points)*

1. He bacame famous as Russia's wartime ambassador to U. S. Last name starts with "L."
2. True or false: Navy patrol planes first warned of Japs' approach in Pearl Harbor attack.
3. Norway's king, in exile after Nazi invasion, was named——.
4. What do all these have in common: Brauchitsch, Runsdtedt, Leeb.

ANSWERS

Count: Question one, 40; rest, 20 each. Score: 100, perfect; 80, good; 60, fair.
1. Maxim Litvinoff.
2. False. Soldier "playing" with detector equipment gave warning.
3. Haakon.
4. All Nazi generals.

WAR QUIZ CORNER

WHO IS HE? *(40 points)*

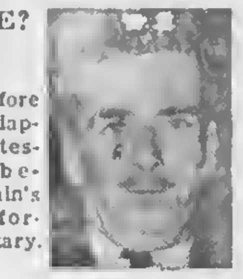

1. Famous before war as "dapper" statesman, he became Britain's wartime foreign secretary. Familiar?
2. A U. S. army division has (a) 3, (b) 5, (c) 2 regiments.
3. True or false: Nazi attack in 1939 captured entire nation of Poland.
4. British and Germans fought over Cyrenaica. Where is it?

ANSWERS

Count: Question one, 40; rest, 20 each. Score: 100, perfect; 80, good; 60, fair.
1. Anthony Ede
2. Three.
3. False. Russians invaded from east, taking about half of country.
4. Ancient province in Libya.

★ ★ ★ ★

Mrs. Margaret Sc... ...rarian visted the County L... Tuesday of this week and br... back with her several new bo... some of which are mystery nov...

War Bond Dollars Are DOUBLE DUTY ...

Ted's Radio Repair & Service

(Ex-Service Man Owns This Shop)

RADIO AND ELECTRICAL APPLIANCES REPAIRED

Evening Telephone

SHARP PARK 2431

DAY PHONE--SHARP PARK 5571

HIGGINS BUILDING NORTH OF ASSOCIATED SERVICE

THE BEST BUYS OF ALL

STILL COME FROM TREASURY HALL.

BUY BONDS

J and L MARKET

RAY AND HAZEL MURPHY

Taxidermy Specialist

J. Pisani

LOMA VISTA TERRACE

MJ STUDIO

Rockaway Quarry

ROCK - SAND

CEMENT

and Top Soil

PHONE SHARP PARK 2121

Wander Inn

Pedro Valley-Highway 1

Joe & Maggie

On the Beach . . .

Bathing and Fishing

. . . It's Cozy Inside

House Repairing

Carpenter — Painter

Plasterer — Brick Work

Interior Decorator

House Roofing

14 Years of Trade School

Call Sharp Park 6771

JOHN McHUGH

BYRNE

Radio

We Have The PARTS & TUBES to FIX YOUR RADIO

Opposite Daly City Theater

Phone Randolph 7782

W. C. LASSWELL AND CO.

Mortician

6154 Mission Street
DALY CITY, CALIF.

Randolph 0100 and Randolph 0101

The Hangout

Short Orders, Sandwiches, Dinners

"You Are n Stranger Here But Once"

Nell and Al—Sharp Park, Calif.

Phone Sharp Park 2971

BADGE OF HONOR! This insignia proclaims that its wearer has honorably discharged his obligation to his country. Now, let *us* honorably discharge our obligation to *him*.

A message in the public interest by

ACME BREWERIES

San Francisco • Los Angeles

CHURCH NOTES

CATHOLIC SERVICES

At Rockaway Beach Church every Friday from 10:45 a. m. to 11:45 a. m. religious instructions to the children by the Sisters of the Holy Family.

At Sharp Park in the Firemen's Hall, every Friday from 9:30 a. m. to 10:30 a. m. religious instruction.

At Rockaway Church, every Sunday at 10 a. m. Mass with singing and sermon by the clergy of Colma Parish.

TABERNACLE S. D. A. CHURCH

675 Capp Street
(In Mission District)

Sabbath morning worship—Saturday 11 a. m.
Sabbath school, 9:30 a. m.
Prayer meeting Wednesday, 8 p. m.
Young people's M. V. S. Saturday, 5 p. m.
Radio program: Every Sunday, 10.10 p. m., KYA.

CHRISTIAN SCIENCE LESSON-SERMON

In Christian Science churches the Lesson-Sermon subject on September 9 is "Man", with the Golden Text from Psalms: "Hear the right O Lord, attend unto my cry, give ear unto my prayer, that goeth not out of feigned lips . . . As for me, I will behold thy face in righteousness: I shall be satisfied, when I awake, with thy likeness" (17:1,15).

One of the Bible citations in the sermon is II Corinthians 3:18: "But we all, with open face beholding as in a glass the glory of the Lord, are changed into the same image from glory to glory even as by the Spirit of the Lord." A correlative passage from "Science and Health with Key to the Scriptures" by Mary Baker Eddy reads: "God expresses in man the infinite idea forever developing itself, broadening and rising higher and higher from a boundless basis" (p. 258).

CHRISTIAN SCIENCE CHURCHES NEAREST TO THIS LOCALITY

San Bruno First Church, 461 Linden avenue; San Francisco Ninth Church, 175 Junipero Serra Blvd.; San Francisco Society, Masonic Temple, San Jose and San Juan.

Sunday morning service at 11 o'clock and Wednesday evening testimonial meetings at 8.

Location of other Christian Science churches may be found in the Christian Science Journal, published monthly.

OCEAN SHORE PARISH
H. D. HARKINS, MINISTER

The Little Brown Church by the Sea.

The popular hour of song and inspiration, 7:45 p. m. Pastors sermon theme "The Lord Our Righteousness."

Bible School, classes for all the grades, 10 a. m.

Bible study, Wednesday, 7:45 p. m.

The Church with a Hearty welcome for all.

★ ★ ★ ★

LADIES' AID SPEND PLEASANT EVENING AT BRAY RESIDENCE

Mrs. Earl Bray was hostess at the Ladies Aid meeting held in the former's home, Tuesday of this week.

Rev. H. D. Harkins of the Little Brown Church, having recently returned from a Presbyterian conference at Lake Tahoe, gave a comprehensive report on what took place there.

Being the birthday of Mrs. Harkins, an appropriate gifts was presented to the honored guest and the refreshments included birthday cake, jello and coffee.

★ ★ ★ ★

NANCY DE LANNOY IS GUEST OF HONOR AT CHILDREN'S LAWN PARTY

During her last week's visit with her aunt and uncle, Mr. and Mrs. James Wahn of Mirador terrace, Nancy de Lannoy was guest of honor at a lawn party at "House with a View".

The guests included the Mutti children and the Walton's. Also Shirley McIntyre, Nancy's special friend.

Ice Cream, cookies, rootbeer and candy were served and games were enjoyed.

Nancy is a former resident of Sharp Park, residing with her parents on Kohala avenue.

★ ★ ★ ★

Mrs. George Curtis, visiting relatives near Norfolk, Nebraska, sent a hello on a card, which on the opposite side showed the large Lutheran hospital there. She writes "I didn't know I would come home to find my Dad needed an operation and at present is in the hospital, doing well. My sister and I are doing all the farm work."

NORTH OCEAN SIDE GA[illegible]

Mrs. Jack Sharp of Santa Maria avenue, Tuesday of this week, finished a house painting job and has every reason to be proud of her worthy accomplishment. Perched high on a ladder the little lady in masculine attire looked like a miniature man. "Well" she explained, "no painters were available and the house needed the pigment coat. Jack was too busy, so I felt it was up to me." However, Mrs. Sharp advises other ambitious housewives to buy an extra gallon of paint as their clothes will take that much and will no longer need hangers as when dry they will stand alone. The house is tan in color with a brown trim.

Mr. and Mrs. Al Rorex recently purchased a home on Brighton road, Mr. Rorex having been discharged from the navy and back on the job as assistant buyer for Hale Bros. in San Francisco.

The Stone Rolled Away

WHAT is it in our individual lives, yours and mine, that stands apparently immovable between us and perfect freedom? Are we bound and limited by the conviction that we live and move and have our being in a fleshly body, surrounded by undesirable circumstances, living in the fear of misfortune and death? Who has not at some time felt the pressure of some, if not all, of these barriers to happiness, joy, and peace?

The tomb did not separate Christ Jesus from Life, God. The power of God was present with him even there. When we have suffered all that we feel we can bear humanity, and find ourselves out of reach of human sympathy, as well as human condemnation, this experience may prove to be the holy place where God's presence becomes reality to us. We then discover the truth of Jesus' words, "The kingdom of God is within you" (Luke 17:21).

In his daily life Jesus proved the truth of everything he taught. Because he understood life to be immortal, and lived in the consciousness of immortality, he was able to triumph over the mortal concepts of life and death. In his healing work for others and in his own resurrection he proved forever that spiritual Life is immortal.

The omnipotence of God will continue to be for us merely a distant hope unless we, too, strive to prove this all-power to be real and present in our daily life. The glorious truth of God's omnipresence and omnipotence, recognized and accepted, rolls away the stone of material belief from human understanding and lets in the radiance of immortality. . . .

In the first epistle of John we read that "God is love" (I John 4:8). Let us then rely upon Love divine to heal us of hatred with its cruel shackles. By acknowledging the all-power of divine Love we enter into a fuller realization of the significance of Jesus' resurrection, and we begin to partake in the great resurrection from all sin, disease, and death. As we awaken to the fact that life is spiritual, not material, we can relinquish our grasp on fallible mortal concepts concerning ourselves and our fellow man. We can grow more willing to recognize that man is made in the image and likeness of God; that he is created to manifest God's infinite goodness. Thus we shall find the stone rolled away from the tomb of material sense. We have only begun to grasp the possibilities which the understanding of omnipotent Love and its application to our human life problems open up to us. In one of her poems (Poems, p. 4), Mary Baker Eddy, the Discoverer and Founder of Christian Science, writes:

"Love is our refuge; only with mine eye
Can I behold the snare, the pit, the fall:
His habitation high is here, and nigh,
His arm encircles me, and mine, and all."

—*The Christian Science Monitor.*

INSURANCE
SEE
MYRTLE BURKE
Licensed Agent
AUTO, FIRE & THEFT
LIFE INSURANCE
Help You With All Insurance Problems.
RAY. T. HIGGINS OFFICE
— PHONE —
Sharp Park 2011

GENE'S
SHELL
STATION
24 HOUR SERVICE ON
TIRE RECAPPING
BATTERIES
NEW TIRES
(If Customer is Eligible)
— LUBRICATING —
Gene Fanucchi
PHONE S. P. 2801

Mail this for FREE sample copies of
THE CHRISTIAN SCIENCE MONITOR
You will find yourself one of the best informed persons in your community when you read The Christian Science Monitor regularly. You will find fresh, new viewpoints, a fuller, richer understanding of world affairs . . . truthful, accurate, unbiased news. Write for sample copies today, or send for one-month trial subscription.
$1.00
The Christian Science Publishing Society
One, Norway Street, Boston 15, Mass.
☐ Please send free sample copies of The Christian Science Monitor including a copy of your Weekly Magazine Section.
☐ Please send a one-month trial subscription to The Christian Science Monitor. I enclose $1
NAME.....
ADDRESS.....

AVENUE FOUNTAIN
BREAKFASTS — LUNCHES — DINNERS
SANDWICHES AND ICE CREAM
Open From 9:30 a. m. to 11:45 p. m.
CLOSED MONDAY
436 SAN MATEO AVE. PHONE SAN BRUNO 1845

LYNN'S PRINT SHOP
657 San Mateo Avenue San Bruno, Calif.
Phone San Bruno 2453
Wedding Announcements · Letterheads · Invoices
Business Cards · Statements · Ruled Forms
On The Coastside Phone
SHARP PARK BREAKERS
Phone Sharp Park 5611

Light Up for Youthful Seeing

Did you fall asleep last night, halfway through your reading? Did the print seem to disappear right through the paper? Do not blame it all on the hard day you had at work or that you think you may be getting old. The chances are that the lighting was to blame!

This is a good time of the year to check on the lighting in your home. Get rid of blackened bulbs, root out and replace the small-sized bulbs that have been put into the lamps you read and work by. And when there are students doing homework at night, make certain they have the best of study light for concentrated eye work. Good light for study is so vital because—*one of every FIVE children in grade schools* suffers from impaired vision *and TWO out of every FIVE college graduates* have defective sight. Light up for youthful seeing as fall days darken into winter.

P·G·and·E· PACIFIC GAS AND ELECTRIC COMPANY

★ ★ ★ ★ Shop In San Bruno Your Closest Neighbor ★ ★ ★ ★

AVENUE FOUNTAIN OPEN ALL DAY AS WELL AS EVENINGS

Whether its breakfast, luncheon or dinnertime, shoppers in San Bruno are always sure of something good to eat at the Avenue.

This fountain and restaurant is located directly across from the Safeway parking lot, so easy to find.

Remember the closing week day for this popular eating place is MONDAY, but on all other days of the week the place is open from 9:30 in the morning until 11:45 in the evening. A GOOD PLACE TO EAT AFTER THE SHOW. See ad elsewhere.

★ ★ ★ ★

San Mateo Junior College Opens Fall Semester Saturday

San Mateo Junior College opens its Fall semester Saturday, Sept. 8, by giving entrance examinations to new students. The tests start at nine in the college auditorium. Registration day will be Monday, Sept. 10, with the students and faculty joining for an assembly at nine o'clock, followed by registering, with faculty members assisting in making out the program. Class work starts on Tuesday.

Bill Miramontes, student president from Half Moon Bay, and his council officers have already worked out a student program of Fall activities.

During the past summer, the college carried on a number of summer classes, and among the students were many veterans from Dibble General Hospital. More of the Dibble men are expected to enroll next week, president Charles Morris states.

Also, during the summer the college had an active adult program, and several of the sections, including the garden program and the community canning center, are still operating.

★ ★ ★ ★

E. Brickdale is scheduled soon to leave for Veteran's hospital in Yountville, where he will undergo a thorough check-up and receive treatment there.

STODICK'S
Stationery and Toys
430 San Mateo Avenue
San Bruno 1022-W

San Bruno HARDWARE
GMG QUALITY PAINTS, VARNISHES AND ENAMELS
GARDEN AND HOME WORK SHOP TOOLS
650 San Mateo Ave.
(Across Street from Lynn's Print Shop)
San Bruno, Calif.

Phone San Bruno 39
San Bruno Pharmacy
O. H. KNOWLTON
Proprietor
601 SAN MATEO AVE.
SAN BRUNO, CALIF.

WATCH REPAIRING
HOURS 12 - 6 p. m. CLOSED WEDNESDAY
FINCH'S WATCH SHOP
BETWEEN SAFEWAY AND UNION OIL
Phone 3769-W San Bruno

GARDEN CITY PRODUCTS CO.
Across the Street From Dan Newell's
POULTRY and DAIRY FEEDS
Pet Food and Garden Supplies
WE DELIVER ALONG COASTSIDE
498 San Mateo Ave. Phone 1570 SAN BRUNO

MARELICH'S
638 San Mateo Ave. San Bruno, Calif.
Phones: 4274 or 1674
GIFTS FOR ALL OCCASIONS
for Weddings, Showers, Anniversaries
CRYSTAL
GLASSWARE
CHINA
LAMPS
CLOCKS
ELECTRICAL APPLIANCES

Dawn Bakery

TRY OUR JUICY PIES
THEY MELT IN YOUR MOUTH
BUY THE BEST—WE DO
Phone 2309 427 San Mateo Avenue
San Bruno, California

RUBIN'S DEPT. STORE
561-567 SAN MATEO AVENUE
SAN BRUNO, CALIF. — PHONE 3833
COMPLETE SELECTION IN —
Our Shoe Department; Women's, Men's or Children's Sportswear Department; Domestic Department (Curtains, Blankets, Kitchen, Bath and Bed Linens); Work Clothes Department; Rainwear; Robes for every member of the Family.

JEWELRY

Diamonds
Watches
Jewelry
Silverware
Charms
Clocks
—Complete Selection of Costume Jewelry—
MARELICH'S
638 San Mateo Ave. San Bruno, Calif.
Phones: 4274 or 1674

Always Something New at
Model Mode
509-517 SAN MATEO AVE.
Sports Wear SAN BRUNO Bags
HOSIERY - UNDERWEAR - DRESSES - SUITS - COATS

WHEN YOU THINK OF HOME THINK OF US
KIRKPATRICK & HENRY
COMPLETE HOME FURNISHINGS
"Where QUALITY Is Higher Than PRICE"
Phone San Bruno 2822 441 San Mateo Avenue
Free Delivery SAN BRUNO, CALIFORNIA Easy Terms

the MAN
505 SAN MATEO AVE.
SAN BRUNO
Arrow Shirts and Ties
Wilson Sport Shirts-Swim Trunks
Rough Rider Slaxs
Continental Luggage

NEWELL'S
WHERE FRIENDS MEET
497 SAN MATEO AVE. SAN BRUNO
Phone San Bruno 89

Elizabeth Mosher Dress Shop
462½ SAN MATEO AVENUE
SAN BRUNO — PHONE 3440

Dresses, Sportswear,
Play Clothes,
Millinery, Suits,
Coats, Evening Gowns,
Purses and Hand Bags,
Slack Suits.
Open 10 a. m. to 6 p. m.

EL CAMINO THEATRE
SAN BRUNO Phone SAN BRUNO 20
Sun., Mon., Tues.
Sept. 9, 10, 11
"The Great John L."
LINDA DARNELL
GREG McCLURE
"China's Little Devils"
HARRY CAREY
PAUL KELLEY
Wed. Thru Sat.
Sept. 12, 13, 14, 15—
"Back to Bataan"
JOHN WAYNE
ANTHONY QUINN
"Swing Out Sister"
ROD CAMERON
FRANCES RAEBURN
Continuous Performance Every Wednesday Beginning 12:45
Doors Open Week Nights 5:45
Saturday and Sundays 12:45pm

The civilian employment personnel of Tanforan enjoyed a picnic on Labor Day, Monday of this week, at Rosetti Park near Stanford. Among those, who attended were Mr. and Mrs. A. Scott and daughters Barbara and Ruth of Paloma avenue.

Lynn's Print Shop will take orders for Christmas Cards some time in September. Limited supply. Watch for future announcement.

458 CLUB
SAN BRUNO
(Not the Biggest but the Friendliest)
Cocktails and Liquors
Fred Mason · Art Annis
PHONE 1723

Read the advertisements in our home newspaper and then patronize those advertisers.

No Wonder Being A Nazi Was Worth A World War To Him

Although Adolph Hitler had claimed that he was the only chief of state in the world, who claimed no personal bank account, it was recently disclosed by Secret German budget figures that the Fuhrer's yearly income amounted to $2,640,000.

As the result of his special benefits from German wartime taxes during the third year of the war the German leader's income mounted to $6,000,000 annually.

The people of Germany and those of their conquered nations are so very poor. Our returning service men marvel how some of these people can even exist on so little, while here in this free country of ours our comforts remain practically untouched.

May we never cease being grateful to the Giver of all Good for his manifold blessings to US during the long and bitter struggle in which this country and our allies were engaged, demonstrating to our enemies and the whole world the power of Truth.

Our gratitude can best be expressed by our attitudes of watchfulness, sobriety and vigilance during future years so that our ship of state may never be turned aside from its straight forward course and "full speed ahead".

The Bell System — the largest source of Radar for our fighting forces

This is not surprising for Radar development and production stems from the same roots that produced and continue to nourish this country's telephone system.

Radar, the instrument which enabled our land, sea and air forces to spot enemy targets through ... smoke or fog, was one of the outstanding figh... ruments of the war.

Two ... ore Pearl Harbor the Government asked Bell Te... Laboratories to put its wide experience and kn... of electronics to work to help perfect Radar ... ary instrument. From then on, the Laboratories ... ated closely in the Radar program with the Natio... Defense Research Committee, with Army and Navy ... alists, and with scientists of Great Britain.

The W... n Electric Company, manufacturing branch of the Bell ... stem, became the Nation's largest supplier of Radar sy... ns. One type it made was universally used by B-29's ... he Pacific for navigation, target location and high al... de bombing. Another played an important part in aiming the guns on our warships.

If you're waiting for a home telephone, it helps a little to know that Radar is one of the reasons. For years telephone manufacturing plants were devoted to war needs.

THE PACIFIC TELEPHONE AND TELEGRAPH COMPANY
1180 Burlingame Ave. Phone: Burlingame 3-4581

AUTO ACCESSORIES NOW OBTAINABLE

Adams Accessories is one of San Mateo's newer businesses, well stocked with automobile parts, accessories and tools, as well as hardware supplies.

Wide awake to the needs of his customers, Mr. Adams has selected merchandise he generally uses and he sells WHOLESALE as well as RETAIL.

Located on B Street, next door to Daily Lunch and a few doors south of Loewe and Zwierlein, it is easy to find Adam's Accessories.

See ad elsewhere in these columns.

★ ★ ★ ★

Mr. and Mrs. J. L. Swain have sold their home on County road and are planning to leave this weekend for Missouri and Arkansas to look for a suitable farming location. Traveling by auto they are taking with them their dog and cat, the latter never having traveled by motor. The change is being made on account of Mr. Swain's health, he having been advised to seek a drier climate. We shall be looking forward to a letter from them soon.

Rockaway Cafe

AT THE BEACH
Rockaway Beach, Calif.
Steak Dinners, Chops, Delicious Hamburgers, Hot Dogs. Special luncheons and dinners can be arranged.
PHONE SHARP PARK 2441

EDWARD C. VAUGHAN
NOTARY PUBLIC
FOR NOTARY WORK
9:30 TO 10:30 A. M. and AFTER 8 EVENINGS
62 Carmel Avenue
SHARP PARK
San Mateo County
Telephone Sharp Park 2261

"HERE TURK AGAIN"

Pete and Anna's
Every Sunday
Wonderful Food 2 to 9 pm

SIX TEE INN
E. PACINI
Italian Dinners - Steaks - Chops Chicken
Food That Satisfies Hungry Golfers Will Satisfy You.
WINE AND BEER
PHONE SHARP PARK 2981

Benefit Yourselves Shop In San Mateo

GOOD COFFEE THAT YOU WILL LIKE . . .
DAILY LUNCH
"MIKE" YOUR HOST
363 B Street San Mateo, Cal.

Williamson's
FURNITURE FOR YOUR HOME
139 B STREET - SAN MATEO, CALIF.

BRANSON'S MEN'S SHOP
Sport Coats Hats
Slacks — Shirts — Ties
222 THIRD AVENUE
Telephone San Mateo 3-9103

POPE'S DRUG STORE
PERFUMES - STATIONERY
PRESCRIPTIONS
THIRD, & B STS.

Phone 3-1841
Leth's Beauty Studio
170 3rd Ave.
San Mateo, Cal.

LOEWE & ZWIERLEIN
DEPT. STORE
317 - 325 B ST.
FURNITURE DEPT.
326 3rd Avenue

SUN GLASSES
LEATHER GOODS
GREETING CARDS
ARTISTS' SUPPLIES
PHOTOGRAPHIC SUPPLIES

FOREMAN'S
CAMERA SHOP
92 Third Avenue San Mateo

STATIONERY
OFFICE SUPPLIES
RUBBER STAMPS
SHEET MUSIC
LEATHER GOODS
GOLD STAMPING
SCHOOL SUPPLIES

McCORDS
Stationery — Office Supplies
243 B St. San Mateo, Calif.

LOEWE & ZWIERLEIN
BALCONY KNITTING DEPT.
Large Selection Waste Paper Baskets and Inexpensive Unusual Gifts

Safe and Sure
YOUR WAR BOND
Dollars

BUS SCHEDULE TO SAN MATEO
LEAVES SHARP PARK 9:02 A. M.
ARRIVES IN SAN MATEO 10:20 A. M.
LEAVES SAN MATEO 3:05 P. M.
ARRIVES SHARP PARK 4:12 P. M.

Convenient connections may be made northbound and south bound from San Mateo.

GREYHOUND

CLEARANCE SALE
½ AND 1/3 OFF
DRESSES, SUITS AND COATS
CAROLYN SHOP
140 - 3rd Ave. San Mateo

ADAMS' SUPPLIES ACCESSORIES
AUTOMOBILE PARTS, ACCESSORIES, TOOLS
Wholesale and Retail
HARDWARE SUPPLIES AND TOOLS
Phone 4-2141 San Mateo 359 B Street

Jolin Furniture Co.
WINDOW SHADES
Linoleum - Congoleum Rugs
New and Used Furniture
211 B St. Phone S. M. 4-0209

Singer Sewing Machine Co.
SALES - RENTAL - REPAIR
Dressmaking Classes
Daytime or Evenings
J. P. Montgomery, Mgr.
PHONE S. M. 4-1377

Don Sharp, son of J. W. Sharp of Santa Maria avenue is now on the high seas, enroute from Camp Wolters. He is a member of the U. S. Infantry, is married and has two children.

Mrs. C. G. Silcox of Vallemar, returned from Fort Ord recently, after spending a week with her husband. If her husband is not immediately transferred, Mrs. Silcox will return for another visit.

SHARP PARK BREAKERS

VOLUME 7 — NUMBER 39 AND FIRST TOWNSHIP NEWS FRIDAY, SEPT. 14, 1945

Overseas Xmas Mail Should Be Sent Now

Nothing could please the men in the Pacific more than to be home by Christmas. But they and their families know that only a comparatively small percentage of them will realize this desire.

It may be well into next year before the bulk of our troops have been shipped home. Meantime, let us do all we can to keep them happy while they—and we—are waiting for the time when they will get back.

Now is the time to send those Christmas gifts that will help to cheer them up. The Army and Navy have set September 15 to October 15 as the overseas mailing period. Gifts mailed after that date may not reach them in time.

Remember to wrap the presents in wooden or heavy cardboard boxes and address them in clear, large print on the wrapper. It is also suggested that the address should be printed on the package before it is wrapped, apparently so that if the outer wrapping is torn or destroyed it will still be possible to determine who it was intended for.

Package must not weigh over 5 pounds or be more than 18 inches long or a total of 36 inches in lenght and girth combined.

Let's get started immediately.

★ ★ ★ ★

O. P. A. OFFICE TO CLOSE IN SO. SAN FRANCISCO

South San Francisco office of War Price Rationing Board will permanently close on Sept. 19. Thereafter any rationing matters must be taken up with the Burlingame board located at 1350 Howard St.

Price Control will be handled at the Redwood City Board located at Broadway and Main.

★ ★ ★ ★

Sgt. Joe Whitley, now discharged from army service is at present employed in a large Sportsmen's club near St. Louis, Mo. He likes his job and hopes the boss is as well pleased. Joe is the son of Mrs. H. E. Heazlit of Edgemar.

Mr. and Mrs. Lynn Kavka and twin daughters were weekend and holiday guests of Mr. and Mrs. Wesley Howard of Tuolumne. Mr. Howard is publisher of the Tuolumne Prospector.

Announcement
FREE FOOD
750 HOT DOGS
480 BOTTLES OF POP
BUNS AND MUSTARD
Opening Prayer by REV. H. D. HARKINS
Presentation of Membership Cards to Boy Scouts
Pep Talk by MAJOR MYRON CROPSEY
Music, Fun and Laughter Saturday Evening of this Week
SEPTEMBER 15, 1945
MOANA AND KOHALA in Brighton District Sharp Park, Calif.
COME AND BRING THE FAMILY

HARVEST IS GREAT BUT LABORERS' FEW

It is so easy to be a spectator only and watch a small group, proverbially referred to as the faithful few do all or most of the work. These spectators are splendid whip crackers and loud talkers if results are slow of realization.

Spic, Inc. has of late been receiving unfavorable criticism, which claims that nothing has been accomplished but much has been said by its directors about what is going to be done. Those who fault find with this worthy organization are usually those who keep well away from its meetings, the right and proper place to present ideas on what should be done, instead of booing on the side lines.

Losing two scout masters, Don Harvey and Michael Hughes, delayed the Boy Scout program for many weeks. However, Ted Mueller, himself an Eagle Scout and former Scout Master, has consented to take over.

SPIC, Inc. was working with a committee from the Sanitary Board to speed up the project of draining the Old Sump Hole, but the chairman member of the committee has been under the care of a physician for a number of weeks and during that time little has been accomplished, and mosquitoes still continue their nightly raids.

SPIC, Inc. made every effort to procure a Sharp Park highway sign, but efforts were delayed, due to wartime priority on metal.

A party had been planned for this month to raise funds toward a new fire truck. Due to lack of co-operation it was deemed advisable to join forces with those planning a Hetch Hetchy party when the new water is an actual reality.

Due to conditions beyond their control two secretaries, Robert Siebert and J. W. Burke simultaneously could not continue in office and up to the present time no local townsman seems to have the time or inclination to take over this responsible position.

"Why don't they ever have a meeting?" cries Criticism. SPIC, Inc. had a meeting, Friday evening of last week, with only a small number present. However, five new members signed up and those on hand were all eager to help. There was no one there to represent the Sanitary Board, although the minutes of the previous meeting stated that a report would be presented last Friday evening regarding progress on Sump Hole drainage. Perhaps if those who criticize would come to these meetings, the directors would see by your actions that regular monthly meetings were the wish of We the People.

At last weeks meeting of SPIC, Inc. Lt. Kalman Pell was invited to take the position of secretary, which he declined on account of uncertain hours and possibility of change of location. However, Mrs. Pell volunteered to handle letter writing and other clerical work in connection with the office until a permanent secretary preferably a man could be secured

Members of the Ladies Aid have been training and preparing themselves for Girl Scout work so that when a troop is organized here, the work will go forward. Be it understood that the Ladies' Aid does not wish to be recorded as sponsors of this girl group, but believe that every organization of this community should back these scouts rather than have the sponsorship narrowed to one religious unit.

SPIC, Inc. Sharp Park Improvement Club, is an organization of the people, by the people and for the people and not of the certain few, by the certain few and for the certain few.

Remember in future every published notice of meetings is a special invitation to YOU and YOU and YOU.

CONSTITUTION DAY

One hundred and fifty eight years ago on September 17, 1787, the Constitutional Convention finished its work in Philadelphia. The delegates had toiled almost constantly for more than four months to draw up that document.

But they had many misgivings. Rhode Island had refused to be represented at the convention. Ten delegates appointed by other states had not attended. Of the 55 who came, 16 refused or failed to sign the Constitution after it was completed.

But in spite of this shaky beginning the Constitution survived the opposition to it which in some states was bitter, and, together with its Bill of Rights, has grown in influence and prestige through the years.

The Constitution has stood the test of time because the men who framed it did more than pay lip-service to high ideals. Theirs was a sincere effort to "form a more perfect Union, establish justice and secure the blessings of liberty" for themselves and posterity.

Our task today is to see to it that the qualities of thought which we put into the constitution of an ever greater America are just as sound as those which enabled our forefathers to give us such an enduring foundation on which to build.

★ ★ ★ ★

Women of Auxiliary Efficient Hostess At Whist and Bingo

The regular monthly Firemen's auxiliary whist, held last Saturday evening, Sept. 8, 1945 was a grand success in every way, with players for ten tables, as well as many more, who came to play bingo only. Frank Halling won the door prize of $2.50 and Joe Silva won the cash first prize.

Mrs. Juliette Waln was chairman of the social committee and was assisted by Mrs. Lucile Fenton. Mrs. Colleen Walters and Mrs. Edith Nicolaysen washed all the dishes. Harry Walters conducted the bingo game. On the total receipts of whist, bingo and refreshments a profit of $40.75 was realized.

Refreshments of apple squares alamode and coffee were served. The apple squares were delicious and were prepared at the Dawn Bakery in San Bruno.

Moral: If you want something done ask the women to do it. For is it not a proven fact that men are more easily discouraged than women? We admit, of course, that there are many fine exceptions to this statement.

★ ★ ★ ★

Mrs. Ella Rush of Compton, Calif. is sojourning with her daughter Mrs. C. F. Drayer of Edgemar and may stay there all winter.

Harbinger Squash Preceded Arrival Of House Warming Group

A shiny luscious squash from the garden of Mrs. Earl Bray of Mirador terrace was the precursor of a house warming for Lt. and Mrs. Kalman Pell of Paloma avenue, Thursday evening of last week. It was natural and neighborly for Mrs. Bray informally attired in a house dress, to call at the Pell home in the early evening, with this squash, so good to look upon in fact that the Pells were quite oblivious to everything except this spectacular Cucurbita Pepo species, as they discussed with their neighbor various ways of making this vegetable palatable to the taste as well as tempting to the eyes.

In the meantime a group of party guests had gathered at the Anderson store and had practically entered the Pell home, before the honored couple knew that a house warming was in order. The evening was so pleasantly spent. Jean and Esther Harkins and Kay Pell trioed their way into the hearts of everyone there. Last of all the guests brought out refreshments of sandwiches, cookies, ice cream bars and coffee and Kalman, Kay and small son Larry were presented with a luminous floor lamp that fitted in so cozily with the Pell's present set up.

Although the interior alterations of their newly purchased home are far from completed, the Lieutenant and his wife have accomplished so much in the way of making living quarters attractive and comfortable that the couple are enjoying home life during the slow but sure period of remodeling.

★ ★ ★ ★

Local Schools Opened Monday of This Week

San Pedro Grammar school opened, here in Sharp Park, Monday of this week, Sept. 10, 1945 and at present writing the total enrollment has been about 80 pupils with more expected next week.

Grace Smith, principal spent a pleasant vacation at Russian river Beatrice Conini worked in the office at a Yuba City Cannery, while Mary Drury's vacation was a rather sad one due to the serious illness of a near and dear relative.

Names of all pupils enrolled will be printed in a later issue of this newspaper.

★ ★ ★ ★

FRANK STUMP VISITS RELATIVE LIVING HERE

Frank Stump of West Virginia, which he describes as the mountain state where rattlesnakes hover near you at night, is visiting his daughter-in-law Mrs. L. R. Stump of Santa Maria avenue, his son at present being out at sea.

The visitor is employed under civil service and may locate in Nevada. His son was a former instructor at Montara Navy Base and after serving two and a half more years will have served twenty years, after which he will be entitled to retire.

★ ★ ★ ★

Oct. 1 to 8 is newspaper week. What does your newspaper, the Sharp Park Breakers, mean to you? If you have time we would appreciate receiving a few written thoughts from you for publication that week.

Home Girl Marries Boy From Los Angeles

At St. John's ... church in San Francisco, ...day evening, Sept. 8, 1945 ... 8 o'clock, home girl and a boy from Los Angeles were united in marriage, the bride Miss Jean T... ... avenue, Sharp Park ... Harold Dodson ...

Jean is the daughter of Mr. and Mrs. Thomas Tal... ...d Harold the son of the Har... Dodson.

The bride looked lovely in a ... blue traveling suit with ... blouse and wearing a corsage gardenias and spray ... her hair. The maid of honor and the best man were Mr. and Mrs. Jack Johannes, brother-in-law and sister of the groom. Rev. ... performed the ceremony in the presence of relatives and friends of the happy couple.

Following the ceremony a wedding supper was served in the home of the Jack Johannes's, 1... Sevill St., in San Francisco.

After a short honeymoon the newly weds plan to live in Sharp Park. At present Harold is employed in a city ship yard, but is a draftsman by trade, five months ago having been discharged from the army.

Jean and Harold think Sharp Park is one of the most beautiful spots in which to live and we hope they will decide to become permanent residents here. Congratulations and best wishes to this happy pair.

★ ★ ★ ★

VIA GRANAS CALL ON LOCAL FRIENDS

Recent Sunday callers at the Maude L. Pitschke home on County Road were Mr. and Mrs. Laverne Via Grana of Petaluma, former Sharp Park residents. With them was Sgt. R. R. Antidoro... formerly of K Co. 3rd Bn., 7th Marines and a buddy of David Shaw, the latter a son of Mrs. Via Grana. The Sergeant was convalescing from serious wounds sustained while in active service.

Major Myron Cropsey had only recently returned from the European sector and being able to speak French quite fluently, as well as some Spanish, the two carried on quite a lenghty conversation.

The Via Granas later called on Mr. and Mrs. Check Mierzejewski, son-in-law and daughter of Mr. and Mrs. Harry Walters of County Road.

★ ★ ★ ★

From now on, this newspaper will be glad to publish pictures of relatives in military service, if the sponsors will arrange to have the cuts made. This service, formerly rendered by the Sharp Park Breakers, was intended for wartime period only. However, watch these columns for other interesting features that will appear from time to time.

FIRE CALLS

DAYTIME ONLY
Sharp Park 2411 or 5221

NIGHT TIME ONLY
Sharp Park 2411 or 5611

POLICE PROTECTION
Deputy Sheriff C. Lockwood
Sharp Park 6431

PEDRO FIRE DEPT.
Sharp Park 3184 (Magrin) or
Sharp Park 3182 (Rees)

SHARP PARK BREAKERS
And FIRST TOWNSHIP NEWS

A Newspaper of General Circulation

Sharp Park, San Mateo County, California

M. L. PITSCHKE .... Editor and Publisher

Phone Sharp Park 5611

$2.00 Per Years — 6 Months $1.25

Entered as second-class matter, November 17, 1939, at the Postoffice at Sharp Park, California, under the Act of March 3, 1879

SUBSCRIBERS SERVICE

FOR SALE: Gas stove with trash burner. See it at C. C. Gooch garage where it is being sold for Garden Center. Phone Sharp Park 5006.

FOR SALE: 1 single bed and a roll away bed. Also 4 burner gas range with oven. Good condition. See Mrs. Fred Pierce, Salada avenue, across the street from Sugar's Shack.

FOR SALE: Double bed, 4 kitchen chairs, small chest of drawers. See them at the home of C. W. Lawrence, 241 Pacific avenue.

FOR SALE: Parrot cage, which can also be used for housing canaries. See E. Fry, Pacific avenue Sharp Park.

FOR SALE: Sewing machine. See it at M. C. Richards home, 227 Brighton road.

FOR SALE OR TRADE: Good condition, What have you? 1 1/4 hp. Jet Pump (Sears Roebuck), 1 pr. 14" Hi top shoes, size 7 1/2 E., 2 leather jackets, black, size 38 and 40, 1 new Sam Brown black belt, size 36. Wanted 1 Hp. 110-220 S.F. Motor, must be OK. Wanted Saw Mandrel. See or write E. D. Stewart, Box 1320, Sharp Park, Calif.

FOUND on school play ground, little girl's ring. See Laurie Ann Cropsey of Flower Bed Cottage, or phone Sharp Park 5611.

WANTED: Washing machine, any make as soon as possible. Contact Mrs. Robert Horton of Carmel Avenue.

FOR SALE: Large Dresser-plate glass mirror, $7.50. Double Simmons Bed Spring, $7.50. 137 Santa Rosa avenue, op. post-office.

PLEASE RETURN Tricycle with fur seat borrowed from in front of Bernice's Beauty Shop, recently. The trike gives the little Ennor boys so much pleasure and entertainment, while their mother is busy inside the shop. It will be appreciated if finder will return same to Bernice's Beauty shop at once.

WANTED: Baby buggy by marine just returned from service overseas. Couple have baby two weeks old and new baby buggies are so expensive. Notify Ed Erskine at Peck's Auto Court.

FOR SALE: Baby chicks, 2 weeks old, white leghorns. See them in Vallemar, first house on left.

FOR SALE: Rug 9x12 brown with border of conventual design priced at $22.50 including pad. Good condition. See it evenings at Ulick Burke home on San Jose avenue, Sharp Park.

WANTED: to rent a home with two bedrooms. J. W. Beale, San Bruno. Phone Sharp Park 2191.

★ ★ ★ ★

"NORTH COAST SIDE GLANCES"

Lest we forget, here's a reminder that Wednesday of next week is the third one in the month and the scheduled date for the meeting of the Sanitary Board and the North Coast County Water district meeting of directors. Time 7 o'clock and 8 o'clock, respectively. If you haven't forgotten you're alive (quoting from Supervisor Tom Hickey) be on hand to prove to this county official that you're still alive and kicking. He might be there and what would he say if he failed to see you there?

Mr. and Mrs. C. J. Kimball of Vallemar have purchased the attractive little J. I. Swaim home on County Road.

CLASSIFIED AD—
WANTED: Sheet metal worker, $13.00 for 8 hrs. Marelich Mfg., 638 San Mateo Ave., San Bruno 1674.

Closed Mondays For The Duration

Other Days Open 6 a. m. And Closes 8 p. m.

Peter's Restaurant
6286 Mission Street
DALY CITY

WARSHAWSKI'S
Dry Goods Store
at
6340 Mission Street
DALY CITY
carries
NEARLY Everything For the Home and Family

The object of insurance is to protect against financial loss due to destruction of:

YOUR PROPERTY
YOUR EARNING POWER
YOUR LEGAL LIABILITY

For the protection you should have at a price you can afford to pay see:

J. TROGLIA
General Insurance Broker
Rockaway Beach
Sharp Park 2461
Member of Insurance Brokers' Exchange of San Francisco

-:- Activity Calendar -:-

North Coast County Water district, 3rd Wednesday of month, 8 p. m., Firehouse.

Sanitary District, 3rd Wednesday of month, 7 p. m. Firehouse.

P. T. A. regular monthly meeting, 4th Thursday of the month, at 8 p. m., Schoolhouse.

P. T. A. Whist, 4th Saturday of every month, 8:30 p. m. Schoolhouse.

P. T. A. Baby Clinic, 1st and 3rd Thursday of each month, 9 to 12 a. m., Schoolhouse.

Boy Scout Troop No. 29, every Friday evening, Firehouse.

Sharp Park Volunteer Fire Dept 1st and 3rd Thursday evening of each month.

Sharp Park V. F. D. auxiliary, Whist 2nd Saturday evening of month, regular business meeting 1st Wednesday of the month.

Coastside Sportsmen's Club, last Tuesday of each month.

Ladies' Aid of Little Brown Church, 1st and 3rd Tuesday of each month at 8:00 p. m. at homes of members.

Library Hours, Monday 7:30 to 9:30 p. m.; Wednesday 2 to 4 p.m.; Friday 3 to 5 p. m.

Vallemar Improvement Club meets the last Sunday of every month at 7:30 p. m.

Rockaway Progressive Club, Inc meets the 1st Thursday of every month at 8 p. m. Also 3rd Thursday for social evening.

Pedro Valley Improvement Club regular business meeting 3rd Friday evening of every month. Social or Bingo meeting, the 1st Friday evening. Both at 8 p. m.

ACTIVITIES PAST, PRESENT AND FUTURE OF LOCAL HUNTERS AND WHAT THEN?

Mr. and Mrs. Harold Roecker of Paloma avenue were recent fishermen along the banks of the Sacramento River. Did they catch anything alive? Hearing no tall tales of fabulous dimensions surrounding every fish bagged and of wild eyed sea urchins that almost vamped unsuspecting Harold, we judge that some sizeable creatures with fins were caught, for is it not true that good fishermen never brag?

And so Mr. and Mrs. W. H. Bell and other members of Associated Sportsmen went hunting up in Lake County again. Hunting fur what?

Ray Fox is going hunting up in Modoc County, Friday of this week. Ray possesses a large percentage of the high I. Q. for he really knows what he is going after before he starts. He expects to bring home the bacon, a big buck with horns. Tell this to MJ Studio.

Al Weddle of the Hangout Restaurant left Wednesday evening of this week and like the Pied Piper is drawing a whole procession of would be bachelors after him, including C. Bublak, Frank Gittings, Ray Higgins, John Washburn, Frank Gustavson, Bill Regan (out to study nature in high Sierras) Emmet Winters, Beano Regan, "Butch" and last but so least Otto Carlson, the chef. The boys are on a hunting trip. Where? Nobody knows.

Frank Gittings was seen out in a nearby field drawing his gun on some imaginery buck he expects to bag.

On the last hunting trip Frank Gustavson was attacked and robbed by an enormous bear, whom we are led to believe is now wearing Frank's pants. On this trip Frank is going to wear shret metal pants, durability guaranteed by Fenton and Waln.

Emmet Winters is arming himself with a pop gun as he just can't stand the sight of blood.

★ ★ ★ ★

Mrs. George Williams of Brighton Road has been ill for several weeks and was advised by her physician to take a trip to hotter climate for a few days. This she did recently in company with Miss Hilda Girard and Mrs. Neely Turner, destination, Lake County and while there who should call but Supervisor Tom Hickey in person.

Sharp Park Grocery
Open Every Day From 8 a. m. to 7 p. m. Except Sundays, When We Close at Noon.
Pick up Sunday Papers Before Store Closes.
FISH EVERY DAY OF WEEK
Plenty of Fresh Fruits and Vegetables at All Times
TELEPHONE SHARP PARK 5221
MR. AND MRS. W. H. BELL

JANOVITZ'S
NEW SUPPLY OF—
JACKETS, BLOUSES AND SKIRTS —ARRIVED THIS WEEK
SHARP PARK 5371
Pay Station P. G. & E. and Water Bills — Agent Peerless Laundry

PARKSIDE
SHOE RE-NU
Pete Vernatchi, Prop.
2103 TARAVAL STREET cor. 31st Avenue
24 HOUR SERVICE If Work Is Brought In
Pick up will be made at Rees's Dude Ranch, Pedro Valley and Janovitz's in Sharp Park.

Bernice's
BEAUTY NOOK

Next Door to Hangout
Phone Sharp Park 2111
If No Answer Call S. P. 5231
Beauty Work by Appointment with
BERNICE ENNOR

FRISCO MARKET
F. LANDI
FRESH FRUITS AND VEGETABLES
Fresh Meat, Tuesdays and Fridays
"SPECIALS ON TUESDAYS AND FRIDAYS"
DELIVERY ONCE A DAY - 4:30 p. m.
— PHONE SHARP PARK 2271 —

Glen Park Roofing Company

M. B. Castagnetto
Free Estimates
Bus. Ph. Randolph 5323
350 Ocean Avenue
Res. Ph. Delaware 7009
175 Dartmouth Street
San Francisco, Calif.

Associated Service Station
Marlette and Smith
AUTO REPAIRING
ALSO FARM EQUIPMENT
OFFICIAL AAA & NAC STATION
PHONE SHARP PARK 2821
Night Calls, Sharp Park 5201
24 HOUR TOWING

For Fall Fashions Shop In San Mateo
San Mateo Chamber of Commerce

Phillipine War Hero Seeking Aid Through Chest Victory Drive

Col. Marcos V. Agustin, dynamic young organizer and leader of 200,000 Philipino guerrillas, now in this country for a brief rest after nearly three years of savage jungle and mountain warfare against the Japanese, declared today that the Philippines are "completely drained and fatigued" and urged speedy aid for his countrymen in the form of food, clothing and medical supplies.

Col. Agustin, who arrived at San Francisco this month by cruiser, brought with him a grim picture of conditions in the islands. He described how the Japanese systematically rifled and pillaged his homeland. The people, he declared, are homeless, ragged and ill and their pride is temporarily broken. He emphasized the urgent importance of Philippine War Relief work, made possible through contributions in the October nation-wide War Chest Victory Drive.

The Philippines hero, now 37, long a champion of his people, was a specialist in the Philippines Army at the beginning of the Pacific war. In February of 1942 he was captured at Bacolor, Pampanga Province, and taken to San Fernando, where he was question by 16 Japanese intelligence officers. He was tied to a stake in a compound for three days and then was taken with a group of fellow prisoners out to be executed. He escaped by slugging his Japanese guard and jumping into a river. He finally made his way to the mountains near Manila and there begun organizing what General MacArthur's staff has officially recognized as "the largest organization of guerillas on Luzon." It is estimated that the 200,000 guerrillas were aided by 800,000 women, aged, and even children.

Col. Agustin's force was joined in August, 1942, by the attractive young American-Filipino woman who later became his wife. Mrs. Agustin, known affectionately throughout the islands as "Yay", served as his chief of staff through two and a half years of existing and fighting in brush and jungle and often living on berries, roots and plants.

The Marking Guerrillas became attached to the 43rd American division, under Major General Leonard F. Wing, when General MacArthur's forces invaded the Philippines.

Mrs. Agustin, who was born and attended school in Denver and at Auburn, Calif., went to the Philippines when she was 18. She joined the staff of General Romulo's Manila newspaper, the Philippines Herald, and also did radio and social service work until the Army called her in as a special intelligence agent. She is accompanying her husband on his visit to the United States. Both will soon return to the Philippines to aid in rehabilitation and reconstruction.

Col. Agustin told part of his dramatic story to a meeting of State, county, and local California War Chest leaders at the St. Francis Hotel in San Francisco, on August 31.

★ ★ ★ ★

For job printing call 5611.

"NORTH COAST SIDE GLANCES"

Mr. and Mrs. [illegible] and five children of San [illegible] way are leaving this [illegible] via the Imperial Valley. The young people of the group include Clayburn, a recent high school graduate, Gilbert, a pupil [illegible] Union high school, [illegible] grade, Judy in first [illegible] just a baby. Mr. Thompson was formerly a Cubmaster [illegible] Sharp Park and Mrs. Thompson always co-operated with the activities of the Little [illegible]. We wish them a safe journey to home and every success and happiness through the years ahead.

Mail this for FREE sample copies of The Christian Science Monitor

You will find yourself one of the best informed persons in your community when you read The Christian Science Monitor regularly. You will find fresh, new viewpoints, a fuller, richer understanding of world affairs . . . truthful, accurate, unbiased news. Write for sample copies today, or send for one-month trial subscription.

$1.00

The Christian Science Publishing Society
One, Norway Street, Boston 15, Mass.
☐ Please send free sample copies of The Christian Science Monitor including a copy of your Weekly Magazine Section.
☐ Please send a one-month trial subscription to The Christian Science Monitor, for which I enclose..................$1
NAME____
ADDRESS____

Ted's Radio Repair & Service
(Ex-Service Man Owns This Shop)
RADIO AND ELECTRICAL APPLIANCES REPAIRED
Evening Telephone
SHARP PARK 2431
DAY PHONE—SHARP PARK 5571
HIGGINS BUILDING NORTH OF ASSOCIATED SERVICE

THE BEST BUYS OF ALL
STILL COME FROM TREASURY HALL.
BUY BONDS
J and L MARKET
RAY AND HAZEL MURPHY.

Taxidermy Specialist

J. Pisani
LOMA VISTA
TERRACE
MJ STUDIO

Wander Inn
Pedro Valley-Highway 1

Joe & Maggie
On the Beach . . .
Bathing and Fishing
. . . It's Cozy Inside

House Repairing
Carpenter — Painter
Plasterer — Brick Work
Interior Decorator
House Roofing
14 Years of Trade School
Call Sharp Park 6771
JOHN McHUGH

BYRNE
Radio
We Have The PARTS & TUBES to FIX YOUR RADIO
Opposite Daly City Theater
Phone Randolph 7782

W. C. LASSWELL AND CO.
Mortician
6154 Mission Street
DALY CITY, CALIF.
Randolph 0100 and
Randolph 0101

Be Prepared Now for the many NEW Postwar Appliances you'll use in your home

Think back to the home or homes you have lived in, in the past ten years. Remember the inconveniences of house-wiring from lights that blinked when the refrigerator went on, or the wires you strung along the floor to connect a lamp or clock or radio; or the fuses that blew out when you connected the iron? By spending very little extra money on ADEQUATE WIRING...all these things could have been avoided.

Give Adequate Wiring the place it should have in your home. Plan ahead for the many new home appliances, for better lighting, for television, by wiring ahead for 194X living. Carefully check over wiring plans when you remodel or build and make sure the house-wiring has these essentials:

1. *Plenty of plug-in outlets.*
2. *Plenty of light switches properly placed.*
3. *Wires that are large enough* (at least number twelve wire) to supply all the appliances that will be used during the lifetime of your home.

P·G·and·E·
PACIFIC GAS AND ELECTRIC COMPANY
130W-945

* * * * **Shop In San Bruno Your Closest Neighbor** * * * *

CHURCH NOTES

CATHOLIC SERVICES

At Rockaway Beach Church every Friday from 10:15 a. m. to 11:45 a. m. religious instructions to the children by the Sisters of the Holy Family.

At Sharp Park in the Firemen's Hall every Friday from 9:30 a. m. to 10:30 a. m. religious instruction.

At Rockaway church, every Sunday at 10 a. m. Mass with singing and sermon by the clergy of Colma Parish.

TABERNACLE S. D. A. CHURCH

675 Cage Street
(1 Mission District)

Church morning worship—Saturday 11 a. m.
Sabbath school, 9:30 a. m.
Prayer meeting Wednesday, 8 p. m.
Young people's M. V. S. Saturday, 5 p. m.
Radio program: Every Sunday, 10:10 p. m., KYA

CHRISTIAN SCIENCE CHURCHES NEAREST TO THIS LOCALITY

San Bruno First Church, 461 Linden avenue; San Francisco Ninth Church, 175 Junipero Serra Blvd.; San Francisco Society, Masonic Temple, San Jose and San Juan.

Sunday morning service at 11 o'clock and Wednesday evening testimonial meetings at 8.

Location of other Christian Science churches may be found in the Christian Science Journal, published monthly.

CHRISTIAN SCIENCE LESSON-SERMON

In Christian Science churches September 16.

Lesson-Sermon subject: "Substance."

Golden Text: Hebrews 11:1. "Faith is the substance of things hoped for, the evidence of things not seen."

Excerpts from the Sermon.

The Bible: "For the invisible things of him from the creation of the world are clearly seen, being understood by the things that are made, even his eternal power and Godhead" (Rom. 1:20 to ;).

"Science and Health with Key to the Scriptures" by Mary Baker Eddy: "Spirit is the only substance the invisible and indivisible infinite God. Things spritual and eternal are substantial" (p. 335).

OCEAN SHORE PARISH
H. D. HARKINS, MINISTER

The Little Brown Church by the Sea.

The Hour of Inspirational songs and good news 7:45 p. m. Pastors sermon theme "Redeeming the Day".

Bible school classes for all ages 10 a. m.

Bible study and lessons from the Epistle to the Ephisians.

The Church with a real hearty welcome for all.

* * * *

Primitive Covered Wagon Travel To Be Enjoyed By Swaims

Including their canine and their feline pets, Fuzzy and Inky, Mr. and Mrs. J. E. Swaim are planning a real vacation via a covered wagon, one that the couple can now really enjoy, with no fear of war whoops or flying arrows or scalping tomahawks, and where every trail enroute has been carefully blazed with road signs.

The covered wagon is a Ford truck in which they are carrying their furniture and other earthly belongings. Fuzzy and Inky are to ride each in a well constructed box cage with door of heavy wire netting. The couple had planned to leave space for a bed for themselves in the floor plan of the truck, but couldn't make room for it.

At present the travelers are expecting to purchase a farm either in Missouri or Alabama, preferably the latter state, the drier climate of these locations being sought as the moist coast climate is not agreeable to Mr. Swaim.

* * * *

Cameron Girton, brother-in-law of Mrs. Bruce McIntyre visited local relatives on Mirador terrace arriving Saturday of last week and returning to his Hollywood home, Monday of this week. Mr. Girton is associated with the Columbia Recording organization. Shirley McIntyre is fond of her uncle and vice versa and while he was here the two spent many happy hours together.

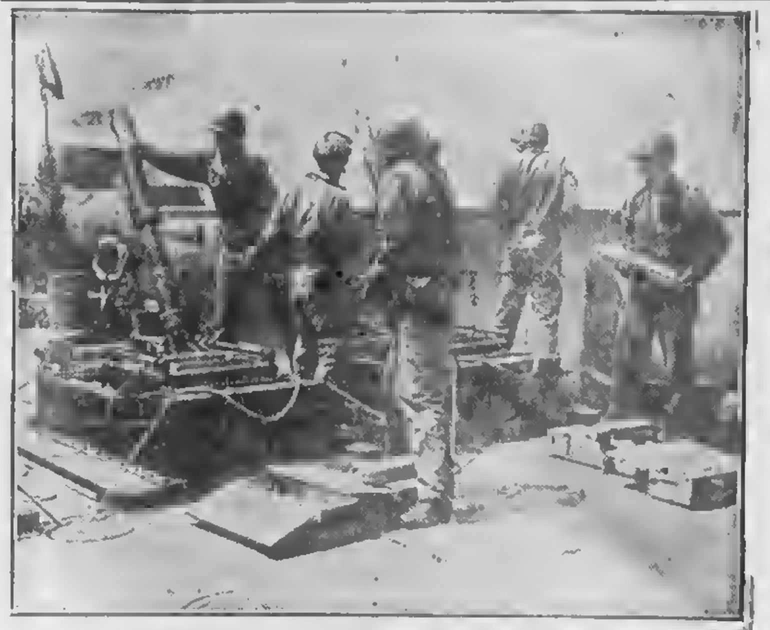

Released by U. S. War Department, Bureau of Public Relations.

"GOON GUN" TAKES TO THE SEAS—Very soon you'll hear a lot about the 4.2-inch mortar, more affectionately known to combat Chemics as the "Goon Gun." It is shown mounted on an LCVP somewhere in the Pacific. This famous rifle mortar, manufactured by Chemical Warfare Service, won fame in all theaters. Now it is doing duty protecting invasions from sea waves. Firing at least 20 shells per minute—each shell weighs 25 pounds—enemy mortar positions are knocked out when the combat Chemies go into action on the landing craft. The shells contain either high explosives or white phosphorus.

Ernie Pyle Monument

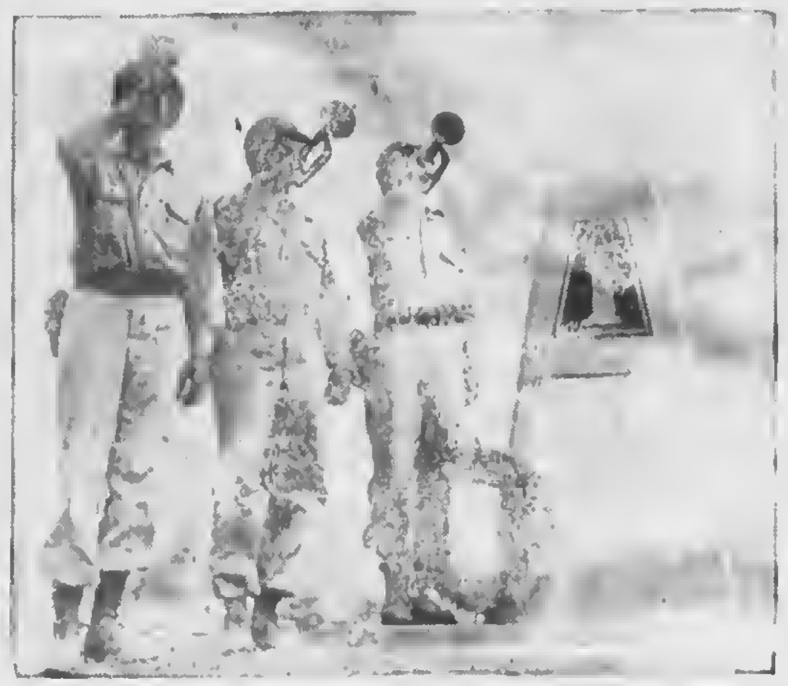

U S Army Photo

IE SHIMA—A permanent monument which, according to C. T. Reynolds, president of Monument Builders of America, will stand as a memorial through the ages, has been unveiled in honor of War Correspondent Ernie Pyle on Ie Shima. Men of the 77th Division of Infantry, U.S. Tenth Army, took time out to erect monument on exact spot where Pyle was killed by enemy machine gun fire.

War Bond Dollars Are DOUBLE DUTY DOLLARS

INSURANCE

SEE

MYRTLE BURKE
Licensed Agent

AUTO, FIRE & THEFT
LIFE INSURANCE

Help You With All Insurance Problems.

RAY. T. HIGGINS OFFICE

— PHONE —
Sharp Park 2011

GENE'S SHELL STATION

24 HOUR SERVICE ON
TIRE RECAPPING

BATTERIES
NEW TIRES
(If Customer is Eligible)
— LUBRICATING —

Gene Farnucchi
PHONE S. P. 2801

Sea Food Cafe

OPEN
Every Afternoon and Evening from 4 to 12
DANCING
County Rd. near Post Of.

Ernie's Fix-It Shop

Lawn Mowers Ground
Electrical Appliances
Repaired
Saws Filed

Leave Work at Sharp Park Hardware on Highway in Higgins Blk.

458 CLUB

SAN BRUNO

(Not the Biggest but the Friendliest)

Cocktails and Liquors

Fred Mason - Art Annis

PHONE 1723

Phone San Bruno 39

San Bruno Pharmacy

O. H. KNOWLTON
Proprietor

601 SAN MATEO AVE.
SAN BRUNO, CALIF.

San Bruno HARDWARE

GMG QUALITY PAINTS, VARNISHES AND ENAMELS

GARDEN AND HOME WORK SHOP TOOLS

650 San Mateo Ave.
(Across Street from Lynn's Print Shop)
San Bruno, Calif.

STODICK'S
Stationery and Toys
630 San Mateo Avenue
San Bruno 1022-W

RUBIN'S DEPT. STORE

561-567 SAN MATEO AVENUE
SAN BRUNO, CALIF. — PHONE 3833

COMPLETE SELECTION IN —

Our Shoe Department; Women's, Men's or Children's Sportswear Department; Domestic Department (Curtains, Blankets, Kitchen, Bath and Bed Linens); Work Clothes Department; Rainwear; Robes for every member of the Family.

JEWELRY

Diamonds
Watches
Jewelry
Silverware
Charms
Clocks

—Complete Selection of Costume Jewelry—

MARELICH'S

638 San Mateo Ave. San Bruno, Calif.
Phones: 4274 or 1674

AVENUE FOUNTAIN
BREAKFASTS — LUNCHES — DINNERS
SANDWICHES AND ICE CREAM
Open From 9:30 a. m. to 11:45 p. m.
CLOSED MONDAY
SAN BRUNO 1845 436 SAN MATEO AVE.

* * * * **Shop In San Bruno Your Closest Neighbor** * * * *

Problem of Returning Service Men Handled By a Central Council

On the eve of his return to Washington, D. C., Congressman Jack Z. Anderson had the satisfaction of seeing the organization of a central council to handle the problems of returning service men of the Eighth Congressional district.

The hundred people who attended the meeting at the Civic Auditorium in San Jose on a recent Thursday afternoon included city and county officials, representatives of veterans' organizations, labor leaders and publishers of the four counties in the district. They had come at the invitation of Congressman Anderson to discuss the possibility of forming a group to act as a clearing house for veterans' problems.

Elmer D. Jensen, San Jose attorney and veteran of both World Wars, presided as temporary chairman, and was later elected permanent chairman of the group.

Congressman Anderson outlined his idea of setting up the machinery to facilitate handling of all veteran affairs in the 8th Congressional district, after which a discussion was held of the form the organization should take. It was decided that the central council should be composed of two representatives from each of the veterans' organizations already existing in Santa Clara, San Mateo, Santa Cruz and San Benito counties. Problems will be funneled through the local organizations into the central council, which will then take up such matters as necessary with Congressman Anderson, who will work with the committee in Washington. Matters such as employment, purchase of homes and businesses, education and claims will be handled by the organization.

The first meeting of the new council will be held at 2 p. m. on Thursday, September 20, in the Civic Auditorium, San Jose.

Thursday night Congressman Anderson met with representatives from the Fourth district in the Montgomery Theatre. Anderson reviewed the work of Congress during the war, and answered questions from the floor on the program for the forthcoming session. He announced he had just received word that his campaign to raise the exchange rate for American service men in France had finally been successful, and that the French government is contributing funds to equalize the value of the American dollar. Byron Blois, Mayor of Palo Alto, introduced Anderson.

* * * *

Just like a doctor, Harvey Sprowl service manager at Ted's Radio Shop just can't eat a meal in peace without a service call returning hours later to find his plate of food still there waiting for him at the Hangout.

Mrs. Rhoda Hawthorne is opening a gift shop in the new post office bldg. Her ad is already in this issue of the Sharp Park Breakers. She will be ready for business in time for Xmas shopping.

There is a clearance sale on at the Row Furniture store in San Mateo, where various pieces of garden furniture is being sold at reduced prices. See ad elsewhere in these columns.

Patronize our Advertisers.

"NORTH COAST SIDE GLANCES"

A farewell party for the Clay Thompson family was held in the Little Brown Church, Tuesday evening of this week and everyone there had such a wonderful time. Community singing, including songs of action, was conducted by Mrs. Kalman Pell. The church and the Sunday school each presented the Thompsons with a parting gift. There was a quantity of good food brought in and such a variety too. Defense work brought many families here to the west coast, some of which located in Sharp Park. Naturally now that the war is over some of those families, like the Thompsons are returning to their home states.

Lynn's Print Shop will take orders for Christmas Cards some time in September. Limited supply. Watch for future announcement.

Read all the local news in the Sharp Park Breakers.

Read the advertisements in our home newspaper and then patronize those advertisers.

The Hangout

Short Orders, Sandwiches, Dinners
"You Are a Stranger Here But Once"
Nell and Al — Sharp Park, Calif.
Phone Sharp Park 2971

Rockaway Quarry

ROCK · SAND
CEMENT
and Top Soil

PHONE SHARP PARK 2121

BEESON Cleaners

For Coastside Pickup
Phone DElaware 1072
First Class Work
Hats - Rugs - Repairing
Alterations

G. Carter Construction Co.

Masonry & Refractories

200 Davis Street
San Francisco
DOuglas 8590

Local Phone
Sharp Park 5096

WATCH REPAIRING

HOURS 12 - 6 p. m. CLOSED WEDNESDAY
FINCH'S WATCH SHOP
BETWEEN SAFEWAY AND UNION OIL
Phone 3769-W San Bruno

GARDEN CITY PRODUCTS CO.

Across the Street From Dan Newell's
POULTRY and DAIRY FEEDS
Pet Food and Garden Supplies
WE DELIVER ALONG COASTSIDE
498 San Mateo Ave. Phone 1570 SAN BRUNO

MARELICH'S

638 San Mateo Ave. San Bruno, Calif.
Phones: 4274 or 1674

GIFTS FOR ALL OCCASIONS
for Weddings, Showers, Anniversaries

CRYSTAL
GLASSWARE
CHINA
LAMPS
CLOCKS
ELECTRICAL APPLIANCES

Dawn Bakery

TRY OUR JUICY PIES
THEY MELT IN YOUR MOUTH

BUY THE BEST—WE DO

Phone 2309 427 San Mateo Avenue
San Bruno, California

Always Something New

Model Mode

509-517 SAN MATEO AVE.
Sports Wear SAN BRUNO Bags
HOSIERY - UNDERWEAR - DRESSES - SUITS COATS

WHEN YOU THINK OF HOME THINK OF US
KIRKPATRICK & HENRY
COMPLETE HOME FURNISHINGS
"Where QUALITY Is Higher Than PRICE"
Phone San Bruno 2822 441 San Mateo Avenue
Free Delivery SAN BRUNO, CALIFORNIA Easy Terms

the MAN

505 SAN MATEO AVE.
SAN BRUNO

Arrow Shirts and Ties
Wilson Sport Shirts-Swim Trunks
Rough Rider Slaxs
Continental Luggage

NEWELL'S

WHERE FRIENDS MEET

497 SAN MATEO AVE. --- SAN BRUNO
Phone San Bruno 80

Elizabeth Mosher Dress Shop

462½ SAN MATEO AVENUE
SAN BRUNO — PHONE 3440

Dresses, Sportswear,
Play Clothes,
Millinery, Suits,
Coats, Evening Gowns,
Purses and Hand Bags,
Slack Suits.

Open 10 a. m. to 6 p. m.

EL CAMINO THEATRE

SAN BRUNO Phone SAN BRUNO 20

Sun., Mon., Tues.
Sept. 16, 17, 18

"Bell for Adano"
JOHN HODIAK
GENE TIERNEY

"Stepping In Society"
EDW. EVERETT HORTON
GLADYS GEORGE

Wed. Thru Sat.
Sept. 19, 20, 21, 22

"Out of this World"
EDDIE BRACKEN
VERONICA LAKE

"The Cheaters"
JOS. SHILDKRAUT
ONA MUNSON

Continuous Performance Every Wednesday Beginning 12:45

Doors Open Week Nights 5:15
Saturday and Sundays 12:45pm

Hawthorne Gift Shop To Open Soon In New Post Office Building

Another new business is soon to open here in Sharp Park, its openings and now appearing elsewhere in these columns and is to be designated as "Hawthorne Gift Shop." Its proprietor Rhoda Hawthorne of San Mateo avenue has already leased a store space in the new Sharp Park Post office now in the building, which, according to contract we are informed is to be completed in thirty days.

The merchandise of this shop will include gifts for showers and anniversaries, glassware, china crystal, cards and stationery and according to present schedule will open sometime in October.

Mrs. Hawthorne and family have been residents of this community for a number of years and are respected by their many friends and acquaintances here and who wish Mrs. Hawthorne every success.

★ ★ ★ ★

Mr. and Mrs. Dick Burke spent the Labor Day weekend in Walnut Creek at the home of Mr. and Mrs. Leonard Wahl and family. The Wahls operate Health Baths and Mr. Wahl is a masseur. Dick had only recently returned from his vacation trip to Grants Pass, Oregon, where he visited the Tony Dostuliks, former Sharp Park residents.

Major Myron Cropsey was called back to Camp Beal, leaving Wednesday morning of this week. The reason, we hope, is discharge. He hopes to be home in time for the Boy Scout Party, Saturday evening.

EDGEMAR MOTHER PROUD OF THREE GROWN SONS

Although many miles away, Mrs. C. F. Drayer of Edgemar needs only to tune in on a radio program from time to time and hear music she knows and loves. When orchestra leader Roland Drayer is on the air he knows his mother is listening. At present Jack, his youngest brother is among this group of musicians now playing at the Brown Hotel in Louisville Kentucky. Roland has a rich baritone voice and for many years vocalized in a quartet with Armand Girard, George Nixon and John Teal on the Woman's Magazine of the Air program. Roland has also appeared on other popular radio programs. For five years he was also orchestra leader at Club Lido. Roland the oldest brother is married and has two children, a boy and a baby daughter born at the time his father passed away in January of this year.

Next in age to Roland is T-Sgt. Norman Drayer at present located at Walker Army Air Field, Victoria, Kansas. Norman enlisted about six years ago. He has been married three years.

Since the passing of her husband Mrs. Drayer has gone into the chicken business, with nearly two hundred laying hens among her many birds.

★ ★ ★ ★

The Singer Sewing Machine of San Mateo is now under the present management of Marie Deimund, former manager J. P. Montgomery having been promoted to district manager. See Singer change of ad elsewhere in these columns.

"NORTH COAST SIDE GLANCES"

The regular monthly business of the Firemen's auxiliary was held in the firehouse, Wednesday evening of last week, with Juliette Wain presiding on account of the absence of Jewel Silva, president. Mrs. C. Vandemeer was hostess and was assisted by Lou Patry, who washed all the dishes and whistled while she worked. Mrs. Lila Janovitz and Mrs. Margaret Gooch were new members.

Mr. and Mrs. Paul Johnson at the far end of Carmel avenue are building a garage and doing some remodeling. As soon as Jim Hawthorne finishes this job he will assist in building the new post office.

Lawn mowers are ground, electrical appliances repaired and saws filed at Ernie's Fix It Shop. Leave work to be done at Sharp Park Hardware. See ad elsewhere in these columns.

Remember us for Your Printing.

HAWTHORNE GIFT SHOP

In New Post Office Building

GIFTS FOR SHOWERS AND ANNIVERSARIES

GLASSWARE — CHINA — CRYSTAL
CARDS — STATIONERY

Will Open Sometime in October

Rhoda Hawthorne, Proprietor

CLEARANCE SALE
at
Row Furniture

GARDEN FURNITURE

Umbrella Tables, distinctive long lasting California Redwood. Square Style, was $11.95 Now **$7.50** Round Style, Formerly $18.95. Now **$17.50**

Bar B-Q Sets, 6 Ft. Table and 2 Chairs reduced to $27.00. Club Chair, topped with a heavy drill cotton tufted pad was $23.45, Now **$18.95.**

Chaisette and Pad, was $26.95. Now **$23.95.**

Garden Chairs, all wood Adirondack, was $8.95, Now **$6.95.** Aluminum with Pad, was $24.95, Now **$21.00.** All metal with pads, was $24.50, Now **$19.50.** Director Canvas seat and back, was $5.95, Now **$4.95.**

130 B STREET SAN MATEO, CALIF.
TELEPHONE 3-7323

Rockaway Cafe

AT THE BEACH
Rockaway Beach, Calif.

Steak Dinners, Chops, Delicious Hamburgers, Hot Dogs, Special luncheons and dinners can be arranged.
PHONE SHARP PARK 2441

EDWARD C. VAUGHAN
NOTARY PUBLIC
FOR NOTARY WORK
9:30 TO 10:30 A. M. and AFTER 8 EVENINGS
62 Carmel Avenue
SHARP PARK
San Mateo County
Telephone Sharp Park 2861

"HERE TURK AGAIN"

Pete and Anna's
Every Sunday
Wonderful Food 2 to 9 pm

SIX TEE INN

E. PACINI
Italian Dinners - Steaks- Chops Chicken
Food That Satisfies Hungry Golfers Will Satisfy You.
WINE AND BEER
PHONE SHARP PARK 2981

Benefit Yourselves
Shop In San Mateo

GOOD COFFEE THAT YOU WILL LIKE . . .
DAILY LUNCH
"MIKE" YOUR HOST
363 B Street San Mateo, Cal.

Phone 3-1841
Leth's Beauty Studio
170 3rd Ave.
San Mateo, Cal.

SUN GLASSES
LEATHER GOODS
GREETING CARDS
ARTISTS' SUPPLIES
PHOTOGRAPHIC SUPPLIES
FOREMAN'S
CAMERA SHOP
92 Third Aveaue San Mateo

LOEWE & ZWIERLEIN
BALCONY KNITTING DEPT.
Large Selection Waste Paper Baskets and Inexpensive Unusual Gifts

Williamson's
FURNITURE FOR YOUR HOME
139 B STREET - SAN MATEO, CALIF.

POPE'S DRUG STORE
PERFUMES · STATIONERY
PRESCRIPTIONS
THIRD & B STS.

LOEWE & ZWIERLEIN
DEPT. STORE
317 - 325 B ST.
FURNITURE DEPT.
326 3rd Avenue

STATIONERY
OFFICE SUPPLIES
RUBBER STAMPS
SHEET MUSIC
LEATHER GOODS
GOLD STAMPING
SCHOOL SUPPLIES
McCORDS
Stationery — Office Supplies
243 B St. San Mateo, Calif.

BUS SCHEDULE TO SAN MATEO
LEAVES SHARP PARK 9:02 A. M.
ARRIVES IN SAN MATEO 10:20 A. M.
LEAVES SAN MATEO 3:05 P. M.
ARRIVES SHARP PARK 4:12 P. M.
Convenient connections may be made northbound and south bound from San Mateo.

GREYHOUND

BACK TO SCHOOL
DRESSES
SWEATERS
SKIRTS
CAROLYN SHOP
Hillsdale Shopping Center, San Mateo

ADAMS' SUPPLIES ACCESSORIES
AUTOMOBILE PARTS, ACCESSORIES, TOOLS
Wholesale and Retail
HARDWARE SUPPLIES AND TOOLS
Phone 4-2141 San Mateo 359 B Street

Jolin Furniture Co.
WINDOW SHADES
Linoleum - Congoleum Rugs
New and Used Furniture
214 B St. Phone S. M. 4-0209

Singer Sewing Machine Co.
SALES - RENTAL - REPAIR
Dressmaking Classes
Daytime or Evenings
Buttons and Buckles Covered
PHONE S. M. 4-1377

THIS HOUR IS NOW ARE YOU MAKING IT GOD'S HOUR?

(By Rev. H. D. Harkins)
(Little Brown Church by the Sea)

This is the Day that the Lord has made. We will be glad and rejoice in this most wonderful time. We either capture this hour and use our forces to make it Gods hour or the forces and machines and atoms capture us and destroy our home and civilization.

The Church of God is praying and working to bring every thought and force into the hands and plan of Almighty God. Will you come and dare to do what your soul tells you and march as Christian Soldiers, going on to war, with the Cross of Jesus going on before?

★ ★ ★ ★

At last week's meeting of the Sharp Park Firemen, Leslie Arave of San Mateo avenue was installed as a new volunteer fireman.

SHARP PARK BREAKERS

VOLUME 7 — NUMBER 40 AND FIRST TOWNSHIP NEWS FRIDAY, SEPT. 21, 1945

Machine-gunned by the Germans, Pvt. Charles Whittier, 21, Augusta, Me., smiles because War Bond funds have helped his recovery from a fractured tibia and fibia. An infantryman, he was airborne in a glider to the fighting in the Rhine river area. Landing in a field under Nazi mortar and machine gun fire, he was hit instantly and then removed to an overseas hospital and finally to Halloran General Hospital at Staten Island, N. Y. He faced a long fight courageously, but most advanced medical care and equipment are mending his bones better than ever before was possible.

While driving an Army tank at St. Vith, Belgium, Pvt. John Chester, 25, of Geneva, N. Y., suffered a broken leg. Enemy heavy fire knocked over the advancing vehicle and the driver has been under medical care ever since. Pvt. Chester urges investment in Victory Bonds to help provide funds to equip hospitals, supply medicine and proper food for men wounded in action.

Still suffering from multiple fracture of his hands and feet, Cpl. Vincent Jaelanes, 29, New York City, says Americans must buy Victory Bonds to assure proper care for the boys that were injured. Healing so wounds as Cpl. Jaelanes sustained when struck by land mine while advancing with the combat engineers in the Ardennes Forest is a slow process.

U. S. Treasury Department

SPIC, Inc.

We are publishing herewith the text of a letter dated Sept. 15, 1945 received from W. H. Augustus, county clerk in reply to a letter from Jos. Z. Silva, president of SPIC, Inc.

"In acknowledging receipt of your letter of the 14th requesting certain changes and installations of lights in the Sharp Park area I regret to advise that such installations or changes can only be made by the Board upon petition submitted by twenty-five or more bona fide real property owners of the district. In other words, the Board cannot legally assume jurisdiction until so authorized by that number of property owners, who will be called upon to pay the increased bills for lighting service.

"Therefore, I am enclosing herewith a form of petition, which some one of your Club should circulate and have signed by persons whose names now appear on the County Assessor's tax rolls.

"In the meantime, we have referred the request to the County Engineer's office and suggest that you have this petition signed promptly and returned to this office on or before Friday, Sept. 28 1945. We will then be glad to submit the request to the Board and no doubt can get favorable action thereon at the Oct. 2 meeting"

The lights to be petitioned for are No. 1, a 100 watt lamp at the intersection of Mirador terrace and San Pedro terrace. No. 2, Remove the present 100 watt lamp and bracket on the N-S Paloma avenue and W-I Coast Highway and install a 300 watt lamp with 12' mastarm on the S-L Paloma avenue W-S Coast Highway. No. 3 Remove the preesnt 100 watt lamp and bracket and install a 300 watt lamp with 12' mastarm on the W-S Coast Highway S-L Carmel avenue. Several trees should also be trimmed at this corner to provide the maximum amount of illumination. No. 4, Install a 300 watt lamp with 12 mastarm on E-S Coast highway 100' S Paloma ave.

Light No. 1 on petition was voted on at last meeting of SPIC, Inc. and lights 2, 3, and 4 added to the petition in accordance with a later suggestion to SPIC, Inc.

The aditional cost for these lights would be only a few cents a year to each local tax payer which amount is negligible in connection with the needed illumination.

Robert Siebert of County Road has taken over again the office of secretary of this local club, having formerly resigned due to working conditions beyond his control.

AIR PLANE TRAGEDY CLOSE TO HOME

Among the passengers aboard the plane that crashed near Kansas City recently was the nephew of Frank Hoetzel of Pacific avenue Charles G. Gray of 211 Chattanooga Street in San Francisco. The young man (35) had served overseas for 2½ years with the 9th Air Corps, and was on his way home, where his wife and his mother were eagerly awaiting his arrival.

Charles had arrived in New York City aboard the SS Queen Mary. The irony of it all is, he came so near reaching home and loved ones.

Funeral service will be conducted from the Surr Mortuary at 25th and Mission with burial in Golden Gate National cemetery.

After serving during the war with the 3rd Army, after VE Day Charles had been assigned to duty at a German prison camp on the Czechoslovakian border.

Charles had visited the Hoetzels here in times past and his passing is deeply mourned by them.

★ ★ ★ ★

GET-ACQUAINTED PARTY SPONSORED BY P. T. A.

A get-acquainted party is to be featured at the schoolhouse, Thursday afternoon of next week, Sept. 27, 1945 at 2:30 o'clock and is sponsored by local Parent-Teachers.

The school children are making the invitations to take home to parents. All parents and interested residents are invited to attend. Refreshments will be served.

★ ★ ★ ★

Joe Novak of Salada avenue has been building a large fish pond, large enough for a swimming pool and is now directing his spare time activities toward the completion of a wishing well and a barbecue pit. These accomplishments are mere playtime activities to Joe.

Chicken Thief Caught In Act But Allowed To Make Her Escape

Within the last three months approximately 500 pullets, five months old, and sacks of feed it was reported have been stolen from John Poppendorfer, operator of a large chicken ranch on the northern edge of Sharp Park.

Fortunately the thief was caught last Friday evening, by Mr. Poppendorfer, and although she, the alleged chicken burglar, excused herself for the reason of being chased by someone, a sack full of chickens was the truthful evidence, the reason of her being there.

The woman, identified under the name of Mrs. Bergstrom of Santa Rosa avenue was placed in the custody of deputy Sheriff Cliff Lockwood. Mr. Poppendorfer believed that our local law enforcement officer would perform the duties of his office and notify the proper authorities in Redwood City. Strange as it may seem, the story goes, Mrs. Bergstrom was allowed to go to her home and the next morning when Deputy Lockwood called to pick her up, of all things! The BIRD HAD FLOWN!

In Redwood City the following day, Saturday, at noontime Mr. Poppendorfer called at the office of county sheriff, where the sheriff learned for the first time about the chicken thief, and it was on information received from Poppendorfer that aroused action at the County seat. Up to that time no communication had been received by county sheriff from local deputy.

Mrs. Bergstrom had plenty of time to make her escape and it is even rumored that she was seen on local bus headed for San Francisco. E. Thyr, reported as a son, was still at the old family home (now sold) late Tuesday afternoon of this week, where he could have been interviewed by an officer of the law, local or county as to the whereabouts of his mother.

Mr. and Mrs. Poppendorfer have operated this local chicken ranch on the outskirts of Sharp Park for several years. Raising chickens is their business. A loss of $1000 or more over a period of about three months is a loss not easy to take by the Poppendorfers.

The chicken broker thief it is reported was successful in selling her booty to local customers, most of whom, we believe, were unawares that a chicken thief was at work in our midst.

$130 per month should pay for more police protection than we are getting in this locality and residents here are plenty disgusted. The next logical step is ACTION!

NOTICE

For many months this newspaper has furnished cuts from photographs of boys in service at its own expense, which service was in discontinue as soon as peace was declared.

We will be glad to receive cuts of boys in service made at sponsors' expense for publication, as from now on free service is discontinued. Cuts furnished by sponsors will be returned following publication.

From time to time, however, new features will appear in future issues of the Sharp Park Breakers.

★ ★ ★ ★

LOCAL DISTRIBUTION PROBLEMS BEING SOLVED FOR NORTH COASTSIDE

Chairs and more chairs were brought in to accomodate seating capacity for the many, who came from Pedro Valley, Rockaway Beach, Vallemar and Edgemar to attend the meeting of the Sharp Park Sanitary District and the North Coast County Water District meeting at the Sharp Park firehouse, Wednesday evening of this week, Pedro and Rockaway being represented by the larger groups.

A feasible local distribution system was discussed with Pedro residents and the plan outlined by Engineer Wilsey and Attorney Wilson was almost unanimously accepted by residents of that locality.

Sharp Park residents, apparently satisfied with results, are growing more and more lax in their attendance. The bringing in of Hetch Hetchy water is one of the greatest benefits that has ever come to the North Coastside.

★ ★ ★ ★

NOTICE

Local postoffice will close daily at 6 p. m. after Sept. 30, 1945, it was disclosed this week by local postmaster Joe. Z. Silva and as heretofore will be closed all day Sunday.

NATIONAL NEWSPAPER WEEK SCHEDULED OCTOBER 1st TO 8th

When speaking of "Free Press" we think of Newspapers as a whole all over the world operating under one of the four freedoms FREE SPEECH.

As this newspaper could not cover in one small issue as comprehensive a text as "Free Press" during the issue of Newspaper week, October 5, 1945, we are collecting your newspaper, the Sharp Park Breakers, as a local target for bouquets in behalf of free press newspapers everywhere.

Whatever you can say in behalf of the Sharp Park Breakers will be a tribute to all newspapers none of which are perfect, but are working for those things tend to build up the moral, mutual and social structure of the respective communities.

We are deeply grateful for the letters already received and will be looking forward to reading YOURS, which with your permission we will print during newspaper week. Copy should be in the office not later than Tuesday, Oct. 2, 1945.

★ ★ ★ ★

Mrs. Neely Turner and Mr. George Williams are waiting reservations for a trip to Manhattan, Kans. and Denver, respectively. The two will pass by way of Southern Pacific. Mrs. Turner has a mother, Mrs. J. Shirley, three brothers and three sisters eagerly awaiting her arrival.

Mrs. Alice Bertrand of Montebino, Washington, mother of Mrs. Joe Delucchi of Wander Inn, passed away, recently after a long illness. Mrs. Delucchi was with her mother at the time of her passing.

FIRE CALLS

DAYTIME ONLY
Sharp Park 2411 or 5221

NIGHT TIME ONLY
Sharp Park 2411 or 5611

POLICE PROTECTION
Deputy Sheriff C. Lockwood
Sharp Park 6431

PEDRO FIRE DEPT.
Sharp Park 3184 (Magrin) or
Sharp Park 3182 (Rees)

SHARP PARK BREAKERS

And FIRST TOWNSHIP NEWS

A Newspaper of General Circulation

Sharp Park, San Mateo County, California

M. L. PITSCHKE .... Editor and Publisher

Phone Sharp Park 5611

$2.00 Per Years — 6 Months $1.25

Entered as second-class matter, November 17, 1939, at the Postoffice at Sharp Park, California, under the Act of March 3, 1879

SUBSCRIBERS SERVICE

FOR SALE: Gas stove with trash burner. See it at C. C. Gooch garage where it is being suld for Gurden Carter. Phone Sharp Park 5096.

FOR SALE: 1 single bed and a roll away bed. Also 4 burner gas range with oven. Good condition. See Mrs. Fred Pierce, Salada avenue, across the street from Sugar's Shack.

FOR SALE: Double bed, 4 kitchen chairs, small chest of drawers. See them at the home of C. W. Lawrence, 241 Pacific avenue.

FOR SALE: Parrot cage, which can also be used for housing canaries. See E. Fry, Pacific avenue Sharp Park.

FOR SALE: Sewing machine. See it at M. C. Richards home, 227 Brighton road.

FOR SALE OR TRADE: Good condition, What have you? 1 ¼ hp. Jet Pump (Sears Roebuck), 1 pr. 14" Hi top shoes, size 7½ E, 2 leather jackets, black, size 38 and 40, 1 new Sam Brown black belt, size 36. Wanted 1 1hp 110-220 S.F. Motor, must be OK. Wanted Saw Mandrel. See or write E. D. Stewart, Box 1320, Sharp Park, Calif.

FOUND un school play ground, little girl's ring. See Laurie Ann Cropsey of Flower Bed Cottage, or phone Sharp Park 5611.

WANTED: Washing machine, any make as soon as possible. Contact Mrs. Robert Horton of Carmel Avenue.

PLEASE RETURN Tricycle with fur seat borrowed frum in front of Bernice's Beauty Shop, recently. The trike gives the little Ennor boys so much pleasure and entertainment, while their mother is busy inside the shop. It will be appreciated if finder will return same to Bernice's Beauty Shop at once.

WANTED: Baby buggy by marine just returned from service overseas. Couple have baby two weeks old and new baby buggies are so expensive. Notify Ed Erskine at Peck's Auto Court.

FOR SALE: Baby chicks, 2 weeks old, white leghorns. See them in Vallemar, first house on left.

WANTED: to rent a home with two bedrooms. J. W. Beale, San Bruno. Phone Sharp Park 2191.

HOUSE FOR SALE: Furnished or unfurnished. 529 San Mateo Avenue. Phone Sharp Park 6076.

FURNISHED HOUSE for sale: Good condition, cement walk, dbl garage, facilities for 300 chikens and some rabbits. Coon proof. Owners looking for acreage. 515 San Mateo avenue.

LOST BABY'S PET: Small white Persian kitten (female) given to Ronnie Kocher, grandson of the Paul Johnson's of Montaraz terrace by his daddy, who is in the Navy, when on leave August 29, at the time son Ronnie was three years old. Two little girls were seen by two neighbors playing with the kitten on Carmel ave., but the names of the little girls are not known by those who saw them. Little kittens are prone to follow anyone who notices them and it will be so appreciated if this baby's pet is seen by someone that it be returned to the Paul Johnson home on Montaraz avenue, way up near the Canyon or notify this office.

FOR SALE: 40 white leghorn pulets, 5½ mo. old. Phone S. P. 5586. Frank J. Tulloh, Edgemar.

★ ★ ★ ★

Mr. and Mrs. C. P. McCarthy left Friday of last week, to visit parents of Mr. McCarthy in Seattle. Little son Johnny accompanied his parents.

-:- Activity Calendar -:-

North Coast County Water District, 3rd Wednesday of month, 8 p. m., Firehouse.

Sanitary District, 3rd Wednesday of month, 7 p. m. Firehouse.

P. T. A. regular monthly meeting, 4th Thursday of the month, at 8 p. m., Schoolhouse.

P. T. A. Whist, 4th Saturday of every month, 8:30 p. m. School house.

P. T. A. Baby Clinic. 1st and 3rd Thursday of each month, 9 to 12 a. m., Schoolhouse.

Boy Scout Troop No. 29, every Friday evening, Firehouse.

Sharp Park Volunteer Fire Dept. 1st and 3rd Thursday evening of each month.

Sharp Park V. F. D. auxiliary. Whist 2nd Saturday evening of month, regular business meeting 1st Wednesday of the month.

Coastside Sportsmen's Club, last Tuesday of each month.

Ladies' Aid of Little Brown Church, 1st and 3rd Tuesday of each month at 8:00 p. m. at homes of members.

Library Hours, Monday 7:30 to 9:30 p. m.; Wednesday 2 to 4 p.m.; Friday 3 to 5 p. m.

Vallemar Improvement Club meets the last Sunday of every month at 7:30 p. m.

Rockaway Progressive Club, Inc meets the 1st Thursday of every month at 8 p. m. Also 3rd Thursday for social evening.

Pedro Valley Improvement Club regular business meeting 3rd Friday evening of every month. Social or Bingo meeting, the 1st Friday evening. Both at 8 p. m.

Production "Rebecca" Now At Geary

Reversing the customary procedure of the entertainment world, which has held persistently to the convention that motion pictures are made from plays and not plays from films, "Rebecca", the stage versoin of Daphne du Maurier's best seller, is currently attracting wide public attention at the Geary, giving nightly performances, including Sundays, and matinees on Saturdays and Sundays, with Diana Barrymore and Bramwell Fletcher co-starring as Mrs. de Winter and her husband Maxim.

There is little need to tell the average reader about "Rebecca": for the tale of the unhappy second wife, the mysterious husband and the grim and terrifying housekeeper is one of the best known narratives of our times. It could even be said that the mansion where the action takes place is known by name to millions; the great house called "Manderley", scene of most searching drama.

In condensing the novel into three acts and six scenes, Miss du Maurier accomplished an expert dramatization and included all the important and exciting episodes in the book. The play ran for two years in London and was as great a success on the stage as on the screen. During the last year "Rebecca" has proved one of the most popular theatre offerings in Eastern key cities, and is duplicating its success on the Pacific coast.

Ethel Griffies, as the sinister housekeeper, Mrs. Danvers, heads the New York supporting cast which includes Claude Horton, Evan Thomas, Edward Cooper, Joan Croydon, Jacqueline Max, Guy Spaull, Donald Keyes, Trevor Tremain and Kenneth Treseder.

The original New York production will be seen here.

★ ★ ★ ★

Harry Walters of County Road was fortunate to procure four florescent lights for the Sharp Park firehouse. Each light is ten feet in length.

Closed Mondays For The Duration

Other Days Open 6 a. m. And Closes 8 p. m.

Peter's Restaurant
6286 Mission Street
DALY CITY

WARSHAWSKI'S
Dry Goods Store
at
6340 Mission Street
DALY CITY
carries
NEARLY Everything For the Home and Family

The object of insurance is to protect against financial loss due to destruction of:
YOUR PROPERTY
YOUR EARNING POWER
YOUR LEGAL LIABILITY
For the protection you should have at a price you can afford to pay see:
J. TROGLIA
General Insurance Broker
Rockaway Beach
Sharp Park 2451
Member of Insurance Brokers' Exchange of San Francisco

Bernice's
BEAUTY NOOK

Next Door to Hangout
Phone Sharp Park 2111
Beauty Work by Appointment with
BERNICE ENNOR

The Hangout

Short Orders, Sandwiches, Dinners
"You Are a Stranger Here But Once"
Nell and Al — Sharp Park, Calif.
Phone Sharp Park 2971

Sharp Park Grocery
Open Every Day From 8 a. m. to 7 p. m. Except Sundays, When We Close at Noon.
Pick up Sunday Papers Before Store Closes.
FISH EVERY DAY OF WEEK
Plenty of Fresh Fruits and Vegetables at All Times
TELEPHONE SHARP PARK 5221
MR. AND MRS. W. H. BELL

JANOVITZ'S
SHARP PARK 5371
Pay Station P. G. & E. and Water Bills
Agent Peerless Laundry
Just Received Bathroom Fixtures In Lucite

PARKSIDE
SHOE RE-NU
Pete Vernatchi, Prop.
2103 TARAVAL STREET cor. 31st Avenue
24 HOUR SERVICE If Work Is Brought In
Pick up will be made at Rees's Dude Ranch, Pedro Valley and Janovitz's in Sharp Park.

FRISCO MARKET
F. LANDI
FRESH FRUITS AND VEGETABLES
Fresh Meat, Tuesdays and Fridays
"SPECIALS ON TUESDAYS AND FRIDAYS"
DELIVERY ONCE A DAY - 4:30 p. m.
— PHONE SHARP PARK 2271 —

Glen Park Roofing Company

M. B. Castagnetto
Free Estimates
Bus. Ph. Randolph 5323
350 Ocean Avenue
Res. Ph. Delaware 7009
175 Dartmouth Street
San Francisco, Calif.

Associated Service Station
Marlette and Smith
AUTO REPAIRING
ALSO FARM EQUIPMENT
OFFICIAL AAA & NAC STATION
PHONE SHARP PARK 2821
Night Calls, Sharp Park 5201
24 HOUR TOWING

NORTH COAST COUNTY WATER DISTRICT INCOME AND EXPENDITURE STATEMENT

Month ending Aug. 31, 1945

Sharp Park Account

Operating Income—August	
Water Collections	$730.57
Meter Deposits	25.00
Compensation (Fenton)	142.50
Operating Income	$898.07
Bank balance July 31,	1267.91
Total operating income	$2165.98
Operating expenditures—Aug.	
Salaries	$338.20
Rent of Pappas well	50.00
Meter refunds	5.00
Power, May 22-July 23	126.30
Sharp Park Breakers Printing Bills	6.41
Truck gasoline, July	11.30
Pacific Marine Utility Co. Hypo-Chlorite Sol	32.02
Total paid out in Aug.	$569.23
Bank balance ending Aug. 31, 1945	$1596.75

Vallemar Account

Operating Income—August	
Water Collections	$108.10
Bank balance July 31	1872.74
Total operating income	$1980.84
Operating Expenditures	
Salaries, Aug.	$31.50
Power, May 21-July 20	13.81
Standard Oil Co. of Calif. Grease for pump	4.13
Total Expenditures In August	$49.44
Bank Balance ending August 31, 1945	$1931.40

General Account

Operating Income Bank Balance July 31, 1945	$368.51
Operating Expenditures Directors Salaries Aug.	40.00
Bank Balance ending August 31, 1945	$328.51

Construction Account No. 1

Operating Income Bank Balance July 31, 1945	$2745.00
Operating Expenditures— S. P. Breakers, Req. Forms and Published Notice	$32.37
Bank Balace ending August 31, 1945	$2712.63

★ ★ ★ ★

Mr. and Mrs. Harry Olson of Kohala avenue spent a recent 3 weeks vacation at Santa Cruz, San Jose and at the summer home of friends at Lagunitas. The couple felt quite at home at the latter resort as they once owned the home. Harry sure "lived the life of Reilly" during this all to short sojourn, the couple returning about a week ago.

Democratic Committee Adopts Resolution For Breakwater

A plea that the proposed 01,500,000 Pillar Point Breakwater in Half Moon Bay is essential to the growth of the entire County is voiced in a resolution recorded this week by the San Mateo Democratic County Central Committee.

Calling for approval of the project by the Corps of Engineers of the United States Army and for appropriation of funds by the Congress for its construction, the resolution enumerates the benefits that will accrue from the Breakwater.

United States Senator Sheridan Downey and California's Democratic Congressmen will be urged to support the proposal in both Houses after its anticipated approval by Army Engineers and the House Committee on Rivers and Harbors which recently made an on-the-spot survey in Half Moon Bay.

RESOLUTION

WHEREAS: The construction of the Pillar Point Breakwater at Half Moon Bay, San Mateo County, is of vital importance to the growth, economy and future of San Mateo County as a whole, and

WHEREAS: Many advantages will accrue from the construction of the breakwater, including a port of refuge for fishing vessels and other small craft, a safe roadstead for Naval vessels of all drafts, a landing area for seaplanes, and a safe anchorage for the unloading of all types of fishing vessels, shortening the time element in transmitting perishable cargoes to markets in San Francisco and Peninsula cities, and

WHERAS: The completion of the Pillar Point Project will prevent further erosion at once and for all time of valuable taxable acreage along the beach fronts of Half Moon Bay, now therefore be it

RESOLVED: By the Democratic Central Committee of San Mateo County that the members thereof urge the United States Army corps of engineers to approve the construction of such breakwater, and be it further

RESOLVED: That the Congress of the United States is urged to appropriate sufficient money for the construction thereof, and be it further

RESOLVED: That the secretary of this Committee be instructed to transmit copies of this resolution to the Pres. of the United States, the President of the U. S. Senate, to members of the Congressional Committee on Rivers and Harbors, and to General Robbins, chief of the U. S. Army corps of engineers, and to [illegible] Moore, district [illegible] cisco, Cal. [illegible]

ADOPTED [illegible] August 28, 1945

Re[illegible] Lazenave
Chairman
W. R. Pe[illegible]
Secretary
Democratic Central Committee of San Mateo County, California

★ ★ ★ ★

Mr. and Mrs. Peter Latti of Edgemar and Mrs. Ted Muell and two babies mo[illegible] to Santa Cruz, Saturday of last wek. They found the weather colder down there than it was here. The [illegible] was shining in Sharp Park when they left, but they didn't see sunshine all the time they were gone.

Another auto accident found at 9 a. m. last Monday at Devil's slide in the vicinity of Pedro Valley resulted in the death of Howard Emmons of San Francisco driver and only occupant of the car, according to a local deputy the body was burned almost beyond recognition. The charred [illegible] was still warm, indicating that the accident was recent.

Remember us for Your Printing. For job printing call 5611.

Mail this for FREE sample copies of THE CHRISTIAN SCIENCE MONITOR

You will find yourself one of the best informed persons in your community when you read The Christian Science Monitor regularly. You will find fresh, new viewpoints, a fuller, richer understanding of world affairs . . . truthful, accurate, unbiased news. Write for sample copies today, or send for one-month trial subscription.

$1.00

The Christian Science Publishing Society
One, Norway Street, Boston 15, Mass.
☐ Please send free sample copies of The Christian Science Monitor including a copy of your Weekly Magazine Section.
☐ Please send a one-month trial subscription to The Christian Science Monitor, for which I enclose............$1
NAME
ADDRESS

Ted's Radio Repair & Service
(Ex-Service Man Owns This Shop)
RADIO AND ELECTRICAL APPLIANCES REPAIRED
Evening Telephone
SHARP PARK 2431
DAY PHONE—SHARP PARK 5571
HIGGINS BUILDING NORTH OF ASSOCIATED SERVICE

THE BEST BUYS OF ALL STILL COME FROM TREASURY HALL.
BUY BONDS
J and L MARKET
RAY AND HAZEL MURPHY
SHARP PARK, CALIF.

Taxidermy Specialist

J. Pisani
LOMA VISTA TERRACE
MJ STUDIO

Wander Inn
Pedro Valley Highway 1
Joe & Maggie

On the Beach . . .
Bathing and Fishing
. . . It's Cozy Inside

House Repairing
Carpenter — Painter
Plasterer — Brick Work
Interior Decorator
House Roofing
14 Years of Trade School
Call Sharp Park 6771
JOHN McHUGH

BYRNE
Radio
We Have The PARTS & TUBES to FIX YOUR RADIO
Opposite Daly City Theater
Phone Randolph 7782

W. C. LASSWELL AND CO.
Mortician
6154 Mission Street
DALY CITY, CALIF.
Randolph 0100 and Randolph 0101

"BURIED TREASURE"

cried Mr. A. After he had cleaned out the cold-air return of his furnace (or could be a Floor Furnace)

Mr. A's findings were:

1 TWO HAIRPINS
2 FOUR PENNIES
3 TWO XMAS SEALS
4 THREE BUTTONS
5 TWO TOKENS
6 TWO MARBLES
7 TWO BOBBYPINS
8 ACCUMULATED SAND, SOIL, LINT AND DIRT

HAVE YOU cleaned up your heating equipment for winter use?

Mr. A has just finished a household chore he will be bragging about for months to come. He will have a right to brag, too. More than just discovering "buried treasure"—he will get more heat all this coming winter and heat will be coming through his furnace faster and Mrs. A. will have less frequent dusting to do about the house.

Take a "look-see" at your heating equipment. Lift off one of the furnace floor-grills and let your conscience be your guide.

If you have a blower-type furnace, give the motor and fan shaft a few squirts of oil. Put in new, clean filters. Your heating dealer has them in stock. They cost little. They are not scarce or rationed.

P·G and E·
PACIFIC GAS AND ELECTRIC COMPANY
214-W-945

★ ★ ★ ★ **Shop In San Bruno Your Closest Neighbor** ★ ★ ★ ★

CHURCH NOTES

CATHOLIC SERVICES

At Rockaway Beach Church every Friday from 10:45 a. m. to 11:45 a. m. religious instructions to the children by the Sisters of the Holy Family.

At Sharp Park in the Firemen's Hall, every Friday from 9:30 a. m. to 10:30 a. m. religious instruction.

At Rockaway Church, every Sunday at 10 a. m. Mass with singing and sermon by the clergy of Colma Parish.

TABERNACLE S. D. A. CHURCH

675 Capp Street
(In Mission District)

Sabbath morning worship—Saturday 11 a. m.

Sabbath school, 9:30 a. m.

Prayer meeting Wednesday, 8 p. m.

Young people's M. V. S. Saturday, 5 p. m.

Radio program: Every Sunday, 10:10 p. m., KYA.

CHRISTIAN SCIENCE CHURCHES NEAREST TO THIS LOCALITY

San Bruno First Church, 461 Linden avenue; San Francisco Ninth Church, 175 Junipero Serra Blvd.; San Francisco Society, Masonic Temple, San Jose and San Juan.

Sunday morning service at 11 o'clock and Wednesday evening testimonial meetings at 8.

Location of other Christian Science churches may be found in the Christian Science Jonrnal, published monthly.

CHRISTIAN SCIENCE LESSON-SERMON

In Christian Science churches September 23.

Lesson-Sermon subject: "Matter"

Golden Text: Isaiah 43:12. "I have declared, and have saved, and I have shewed, when there was no strange god among yon: therefore ye are my witnesses, saith the Lord that I am God."

Excerpts from the Sermon.

The Bible: "Be not conformed to this world: but be ye transformed by the renewing of your mind, that ye may prove what is that good, and acceptable, and perfect, will of God" (Rom. 12:2).

"Science and Health with Key to the Scriptures" by Mary Baker Eddy: "The time approaches when mortal mind will forsake its corporeal, structural, and material basis, when immortal Mind and its formations will be apprehended in Science, and material beliefs will not in erfere with spiritual facts" (p. 402).

OCEAN SHORE PARISH
H. D. HARKINS, MINISTER

The Little Brown Church by the Sea.

The Hour of Song and Inspiration, 7:45 p. m.

Pastors Sermon Theme, "Arise Shine Light Is here".

Bible School, classes for all ages, 10 a. m.

Prayer Hour and Fellowship, Wednesday, 7:45 p. m.

The Church with a Hearty welcome for all.

★ ★ ★ ★

"Song Without Words" Based On Life Of Peter Tschaikowsky

Among the few humans to whom the term genius can legitimately be applied, Peter Ilyitch Tschaikowsky holds a rare if not unique place, for his music enlists the enthusiasm of the amateur as well as professional music critic.

It is because of his universal appeal that the new light opera "Song Without Words", now at the Curran Theatre, San Francisco, created such interest when Theodore Bachenheimer and James A. Doolittle announced the story was based upon a romantic interlude in Tschaikowsky's life. The composer met and deeply admired the French opera star Desiree Artot. Completely immersed in his music, he felt his sentiment was returned and he poured out his love in a song dedicated to her. In heartbreak and disillusionment when he discovered she loved his friend Steffan, Tschaikowsky destroyed the words to his song and renamed it "Chanson sans Paroles" from which the light opera takes its name.

Theodore Bachenheimer who produced the play conceived the idea for "Song Without Words" and presented his story to Frederick Jackson who wrote the book for which Franz Steininger, conductor and composer of note, assumed the difficult task of adapting Tschaikowsky's music to a light opera score. With orchestrations by Eric Zeisl and lyrics by Forman Brown, the result is one of the most brilliant scores ever heard in light opera.

Using the same care shown in the other departments, they assembled a really remarkable group of singers, dancers and comedians. Margit Bokor who has sung leading roles with most of the European opera companies, plays Mlle. Artot, and John Shafer popular in both light and grand opera plays Steffan, her lover, while John Maxwell Hayes appears as Tschaikowsky. The famous and much-loved comedian Eric Blore is perfect as an opera manager. Max Willenz, Della Lind, John Pell, Leonore Rae, Eugene Dorian, Katherine Baker and Monroe Manning round out a cast of 100. Mia Slavenska, prima hallerina with Paul Petroff, appears in a special Anton Dolin Ballet.

★ ★ ★ ★

A fourteen pound bass was the largest catch made by 9. Fellows, Friday of last week off Sharp Park shores.

Be sure and see the new bathroom fixtures in lucite now on sale at Janovitz store.

Read all the local news in the Sharp Park Breakers.

Sharp Park Breakers Renders Service To Out of Town Reader

The following letter received by Mrs. Fred Wildgans of Montaraz terrace refers to an article in this newspaper, dated August 24, 1945 and entitled "Back to Normal Again with Teeth that Fit."

Omaha Nebr.
Sept. 12, 1945

Dear Mrs. Widgans:

Thru a dear friend of mine the enclosed article (from Sharp Park Breakers), concerning your dental troubles was brought to my attention. I believe I have just about the same difficulty as you, and in the hope that perhaps you can give me some advice I am writing you.

Of course I am not sure our trouble is identical, but I will tell you something of my experiences in securing teeth and let you be the judge.

I lost all of my upper teeth and all of my lower teeth but the front seven about nine years ago. At that time I was fitted with a complete upper set and a partial below. For four years I wore these teeth with complete comfort and success, then about five years ago my dentures needed rebasing. From that time to the present I have been unable to secure a proper fit. I have been from one dentist to another, and as in your case specialists were called in, teeth were made supposedly to fit, but I have been unable to wear any of them.

I have exhausted the supply of dentists here in my city, none of them seem to be able to help me in securing a proper fit.

If you would give me the name of the dentist, who fitted you or any pertinent information to aid me in corresponding, I would certainly and sincerely appreciate it.

I am very glad you have secured a proper fit and I am sure you will appreciate my feelings and my reasons for writing you.

Sincerely,
Mrs. J. A. Henry.

P. S. I am enclosing a self addressed envelope with the clipping. I would very much like to have it returned to me.

★ ★ ★ ★

Mrs. Florence Vasbinder of Birch Lane is returning to her home in the east Sept. 26th, and for that reason has resigned as president of the Ladies' Aid of the "Little Brown Church". The members of this group were grieved to learn that their leader was leaving so soon, when the announcement was made at their regular meeting held, Tuesday morning of this week at the Pell home on Paloma avenue. Mrs. Annie Eakin of the Castle, vice president will temporarily fill the office of president.

INSURANCE
SEE
MYRTLE BURKE
Licensed Agent
AUTO, FIRE & THEFT
LIFE INSURANCE
Help You With All Insurance Problems.
RAY. T. HIGGINS OFFICE
— PHONE —
Sharp Park 2011

GENE'S
SHELL
STATION
24 HOUR SERVICE ON
TIRE RECAPPING
BATTERIES
NEW TIRES
(If Customer is Eligible)
— LUBRICATING —
Gene Fanucchi
PHONE S. P. 2801
SHARP PARK, CALIF.

Sea Food Cafe

OPEN
Every Afternoon and Evening from 4 to 12
DANCING
County Rd. near Post Of.
SHARP PARK, CALIF.

Ernie's Fix-It Shop
Lawn Mowers Ground
Electrical Appliances
Repaired
Saws Filed
Leave Work at Sharp Park Hardware on Highway in Higgins Blk.

458 CLUB
SAN BRUNO
(Not the Biggest but the Friendliest)
Cocktails and Liquors
Fred Mason - Art Annis
PHONE 1723

Phone San Bruno 39
San Bruno Pharmacy
O. H. KNOWLTON
Proprietor
601 SAN MATEO AVE.
SAN BRUNO, CALIF.

San Bruno HARDWARE
GMG QUALITY PAINTS, VARNISHES AND ENAMELS
GARDEN AND HOME WORK SHOP TOOLS
650 San Mateo Ave.
(Across Street from Lynn's Print Shop)
San Bruno, Calif.

STODICK'S
Stationery and Toys
430 San Mateo Avenue
San Bruno 1022-W

LYNN'S PRINT SHOP
657 San Mateo Avenue San Bruno, Calif.
Phone San Bruno 2453
Wedding Announcements - Letterheads - Invoices
Business Cards - Statements - Ruled Forms
On The Coastside Phone
SHARP PARK BREAKERS
Phone Sharp Park 5611

RUBIN'S DEPT. STORE
561-567 SAN MATEO AVENUE
SAN BRUNO, CALIF. — PHONE 3833
COMPLETE SELECTION IN —
Our Shoe Department; Women's, Men's or Children's Sportswear Department; Domestic Department (Curtains, Blankets, Kitchen, Bath and Bed Linens); Work Clothes Department; Rainwear; Robes for every member of the Family.

JEWELRY

Diamonds
Watches
Jewelry
Silverware
Charms
Clocks
—Complete Selection of Costume Jewelry—
MARELICH'S
638 San Mateo Ave. San Bruno, Calif.
Phones: 4274 or 1674

AVENUE FOUNTAIN
BREAKFASTS — LUNCHES — DINNERS
SANDWICHES AND ICE CREAM
Open From 9:30 a. m. to 11:45 p. m.
CLOSED MONDAY
SAN BRUNO 1845 436 SAN MATEO AVE.

★ ★ ★ ★ **Shop In San Bruno Your Closest Neighbor** ★ ★ ★ ★

Released by U. S. War Department, Bureau of Public Relations.

BIRTHPLACE OF ATOMIC BOMB—This building was headquarters for the work of developing the weapon which has amazed the world and revolutionized warfare. It is in the Clinton Engineer Works at Oak Ridge, Tennessee. Here is a town of 75,000 workers who did not know what they were producing until announcement was made that the atomic bomb had been used against Japan.

PERSONNEL OF OPA APPRECIATION TO ALL WHO HELPED

Monsignor Egisto Tozzi, chairman, and Mrs. Betty Robbins, chief clerk of the South San Francisco office of Price Administration, desire to express their appreciation and thanks to all of the patriotic and loyal Americans who gave so untiringly and generously of their time and efforts to the work of the Board.

Volunteers have played a vital role in the success of the rationing and price control program.

The following paragraph written by the San Francisco district director of OPA, Mr. Robert B. Parks expresses the sentiments of the District office as well as the local office:

"I have had occasion many times in the past to speak of our dependence on the integrity and splendid co-operation of the many thousand volunteers who have operated our War Price & Rationing Boards. Had we not received the support of these Boards, we could not have succeeded in our work. Theirs was a herculean and thankless task. The nation is indebted to them, and I am humble in my realization of the debt that I, as District Director, owe to these citizens."

The office staff would like to express their appreciation and gratitude to all the members of the Board for help and guidance in difficu't tasks.

To the many volunteers who gave so many hours in the issuance of gasoline, sugar, shoe and other rations, our sincere and grateful thanks for work well done and friendships made.

★ ★ ★ ★

"NORTH COAST SIDE GLANCES"

Mrs. Peter Lotti, received a letter from her brother Pvt. Douglas Petersen this week and learned that he is now stationed in Manila. He has been in Africa and other theatres of war.

Mrs. Lorraine Price of Marysville, sister of Mrs. Peter Lotti has been visiting her Edgemar relatives this week and has now gone on to Eureka for a sojourn.

Rookaway Quarry
ROCKAWAY BEACH, CALIF.
ROCK - SAND
CEMENT
and Top Soil
PHONE SHARP PARK 2121

BEESON Cleaners
DALY CITY, CALIF.
For Coastside Pickup
Phone DElaware 1072
First Class Work
Hats - Rugs - Repairing
Alterations

G. Carter Construction Co.
Masonry & Refractories
200 Davis Street
San Francisco
DOuglas 8590
Local Phone
Sharp Park 5096

WATCH REPAIRING
HOURS 12 - 6 p. m. CLOSED WEDNESDAY
FINCH'S WATCH SHOP
BETWEEN SAFEWAY AND UNION OIL
Phone 3769-W San Bruno

GARDEN CITY PRODUCTS CO.
Across the Street From Dan Newell's
POULTRY and DAIRY FEEDS
Pet Food and Garden Supplies
WE DELIVER A LONG COASTSIDE
498 San Mateo Ave. Phone 1570 SAN BRUNO

Dawn Bakery

TRY OUR JUICY PIES
THEY MELT IN YOUR MOUTH
BUY THE BEST—WE DO
Phone 2309 427 San Mateo Avenue
San Bruno, California

Always Something New
Model Mode
509-517 SAN MATEO AVE.
SAN BRUNO
Sports Wear Bags
HOSIERY - UNDERWEAR - DRESSES - SUITS - COATS

WHEN YOU THINK OF HOME THINK OF US
KIRKPATRICK & HENRY
COMPLETE HOME FURNISHINGS
"Where QUALITY Is Higher Than PRICE"
Phone San Bruno 2822 441 San Mateo Avenue
Free Delivery SAN BRUNO, CALIFORNIA Easy Terms

the MAN
505 SAN MATEO AVE.
SAN BRUNO

Arrow Shirts and Ties
Wilson Sport Shirts-Swim-Trunks
Rough Rider Slaxs
Continental Luggage

NEWELL'S
WHERE FRIENDS MEET
497 SAN MATEO AVE. --- SAN BRUNO
Phone San Bruno 80

Elizabeth Mosher Dress Shop
462½ SAN MATEO AVENUE
SAN BRUNO — PHONE 3440

Dresses, Sportswear,
Play Clothes,
Millinery, Suits,
Coats, Evening Gowns,
Purses and Hand Bags,
Slack Suits.
Open 10 a. m. to 6 p. m.

EL CAMINO THEATRE
SAN BRUNO Phone SAN BRUNO 20
Sun., Mon., Tues.
Sept. 23, 24, 25
"WILSON"
ALEXANDER KNOX
GERALDING FRITZGERALD
CHAS. COBURN
Wed. Thru Sat.
Sept. 26, 27, 28, 29
"The Naughty Nineties"
ABBOTT & COSTELLO
"Don Juan Quilligan"
WILLIAM BENDIX
JOAN BLONDELL
Continuous Performance Every Wednesday Beginning 12:45
Doors Open Week Nights 5:15
Saturday and Sundays 12:45pm

Rare Treat Awaits Card Players

The P. T. A. refreshment committee has a chocolatey surprise in the way of refreshments, something that men usually go for in a big way, but which they seldom get at home due to the fact that Mom seldom makes them. These pastries are fussie, expensive and hard to do. Now, fellows, you are going to have your break, tomorrow evening, Saturday, Sept. 22, 1945, that is if you come to the regular monthly whist party sponsored by local Parent-Teachers.

There will be an unusually fine assortment of prizes, the first choice to be a lovely cake plate with chrome cover.

Remember when you and Maggie were young? Always going somewhere, and now look at you! Remember you're never too old to be young. So celebrate the close of a busy week with a pleasant get-together with neighbors and friends at the schoolhouse, Saturday (tomorrow) evening, game starts at 8:30. There will also be bingo.

Read the advertisements in our home newspaper and then patronize those advertisers.

Boy Scout Party Draws Large Crowd

That local interest in Boy Scouts registers high was evidenced by the large assembly that gathered on the vacant lots of B. Meadows al Moana and Kohalu in the Brighton district.

A truck load of firewood, contributed by T. F. (Doc) Denman of Shamrock ranch, together with heavy logs dragged from the beach, furnished fuel for a roaring illuminating bon fire that roasted the many weenies to a juicy brown, which when fitted inside a hot dog bun, served with mustard were something for a King George to rave about. There was plenty of soda water to quench the many thirsts, for what party would be complete without a coke or a cola.

Scouts answering roll call by scoutmaster Ted Mueller were Carroll Peck, Myron Yorks, Kenneth Peck, Jack Kapelowitz, Bob Mahoney, Gene Janovitz and Bruno Pacini. These boys of Troop 29 were presented membership cards.

The sack races for grown-ups as well as children were won by the various groups as follows: For Girls, Theresa Twohy, 1st; Joyce Lockwood, 2nd. Boys, Wayne Walton, 1st; Ladies, Katherine Pell, 1st; Rita Washington, 2nd; Men, Glen Stacey, 1st; Lt. Kalman Pell 2nd.

Major Myron Cropsey arrived from Camp Beale too late for the first part of the program, but in time to assist during the races.

★ ★ ★ ★

Al Janovitz, in obedience to Doctor's orders, had to take it easy for a few days recently, but just wouldn't stay put and before any of his many friends had time to order flowers the patient was back again in circulation. Nice going Al, we miss you a lot when you're not around, so stay healthy and keep up the good work.

This week is being pleasantly enjoyed by Mrs. James Fenton and Miss Frances Thompson, who are guests of the Frank Hallings at Loma Mar.

HAWTHORNE GIFT SHOP

In New Post Office Building

SHARP PARK, CALIF.

GIFTS FOR SHOWERS AND ANNIVERSARIES

GLASSWARE — CHINA — CRYSTAL

CARDS — STATIONERY

Will Open Sometime in October

Rhoda Hawthorne, Proprietor

WE ARE ON OUR WAY

The peak of our Company's telephone shortage was in August. Then we had about 305,000 unfilled orders for service of which more than 298,000 were for service in residences.

More orders come in every day, but now we are installing telephones faster than the new orders come in. We will get 80,000 telephones from July to December 31 this year, and 80,000 in the first three months of 1946.

Western Electric, our manufacturing company, is setting up every machine it has that will make telephone equipment.

In the next 12 months the Bell System expects to install more telephones than there were in all of France and Belgium before the war.

Even that will not give service to everyone who wants it in that time. There are places where we have complicated switchboards to install—even places where we must build new buildings for the new switchboards. While there were in August more than 123,000 unfilled orders due to lack of telephone instruments, there was a greater number, about 164,000, unfilled due to shortage of central office facilities.

But we are on our way to give service to all who want it—on our way to restore Bell System standards of service and raise them even higher. We are turning our facilities back to civilian service just as fast as we turned them to the instant needs of war.

THE PACIFIC TELEPHONE AND TELEGRAPH COMPANY

1480 Burlingame Ave.

Phone: Burlingame 3-4581

Rockaway Cafe

AT THE BEACH
Rockaway Beach, Calif.

Steak Dinners, Chops, Delicious Hamburgers, Hot Dogs, Special luncheons and dinners can be arranged.

PHONE SHARP PARK 2441

EDWARD C. VAUGHAN

NOTARY PUBLIC

FOR NOTARY WORK
9:30 TO 10:30 A. M. and
AFTER 8 EVENINGS

62 Carmel Avenue

SHARP PARK

San Mateo County

Telephone Sharp Park 2251

"HERE TURK AGAIN"

Pete and Anna's

Every Sunday
Wonderful Food 2 to 9 pm
SHARP PARK, CALIF.

SIX TEE INN

E. PACINI

Italian Dinners - Steaks - Chops
Chicken
Food That Satisfies Hungry Golfers Will Satisfy You.
WINE AND BEER
PHONE SHARP PARK 2981

Benefit Yourselves Shop In San Mateo

GOOD COFFEE THAT YOU WILL LIKE . . .
DAILY LUNCH
"MIKE" YOUR HOST
363 B Street San Mateo, Cal.

Phone 3-1841
Leth's Beauty Studio
170 3rd Ave.
San Mateo, Cal.

SUN GLASSES
LEATHER GOODS
GREETING CARDS
ARTISTS' SUPPLIES
PHOTOGRAPHIC SUPPLIES
FOREMAN'S CAMERA SHOP
92 Third Avenue San Mateo

LOEWE & ZWIERLEIN
BALCONY KNITTING DEPT.
Large Selection Waste Paper Baskets and Inexpensive Unusual Gifts

Williamson's
FURNITURE FOR YOUR HOME
151 B STREET - SAN MATEO, CALIF.

POPE'S DRUG STORE
PERFUMES - STATIONERY
PRESCRIPTIONS
THIRD & B STS.

LOEWE & ZWIERLEIN
DEPT. STORE
317 - 325 B ST.
FURNITURE DEPT.
326 3rd Avenue

STATIONERY
OFFICE SUPPLIES
RUBBER STAMPS
SHEET MUSIC
LEATHER GOODS
GOLD STAMPING
SCHOOL SUPPLIES
McCORDS
Stationery — Office Supplies
243 B St. San Mateo, Calif.

BUS SCHEDULE TO SAN MATEO

LEAVES SHARP PARK 9:02 A. M.
ARRIVES IN SAN MATEO 10:20 A. M.
LEAVES SAN MATEO 3:05 P. M.
ARRIVES SHARP PARK 4:12 P. M.

Convenient connections may be made northbound and south bound from San Mateo.

GREYHOUND

ADAMS' SUPPLIES ACCESSORIES
AUTOMOBILE PARTS, ACCESSORIES, TOOLS
Wholesale and Retail
HARDWARE SUPPLIES AND TOOLS
Phone 4-2141 San Mateo 359 B Street

Jolin Furniture Co.
WINDOW SHADES
Linoleum - Congoleum Rugs
New and Used Furniture
214 H St. Phone S. M. 4-0209

Singer Sewing Machine Co.
SALES - RENTAL - REPAIR
Dressmaking Classes
Daytime or Evenings
Buttons and Buckles Covered
PHONE S. M. 4-1377

TUSSEY'S ENOY TRIP TO VISIT RELATIVES

Mr. and Mrs. R. A. Tussey and daughter Joyce spent a two weeks vacation recently in St. Louis and Kansas City and Tulsa, Joyce also visiting relatives in Warmsburg Okla. Mrs. Tussey's mother resides in Tulsa and the three spent considerable time with this beloved relative.

Traveling by auto the visitors went by way of Highway No. 40 through Kansas and Colorado, returning on Highway No. 60. They visited their Missouri farm conducting business there. Joyce enjoyed a hayride party with her friends. Local parties for young people there are chaperooned and parents know that their children are having a grand time, but are not going wild.

The trip covered a distance of 5000 miles.

★ ★ ★ ★

Patronize our Advertisers.

SHARP PARK BREAKERS

VOLUME 7 — NUMBER 41 AND FIRST TOWNSHIP NEWS FRIDAY, SEPT. 28, 1945

Leo Girdler Home Expecting Discharge

Leo Girdler of World War II, like his dad E. E. Girdler of World War I has been in active service for his country. Both wore bell bottom trousers and both saw plenty of danger. Leo's many friends will look forward tn his discharge and a speedy return to civilian life.

★ ★ ★ ★

County Ordinance Prohibits Chicken Businesses In Residential Vallemar

There is a county ordinance, we are informed by San Mateo County Planning commission that is prohibitive to the raising of live stock and poultry on a large scale in unincorporated residental areas. If some restrictions were not enforced each property owner, as well as his neighbor would be at liberty to have a veritable barnyard within the radius of a small area.

We are informed that the chicken business is growing in popularity in Vallemar and it's Improvement club wishing to retain the residential beauty of the valley reported present conditions to the San Mateo County Planning commission, whose representative claimed that the commission had been aware of the set-up in Vallemar, but due to wartime conditions had delayed taking action heretofore.

Those in the Valley, who feel that they are not being dealt with fairly may take their grievances to the Planning Commission and the County Board of Supervisors.

We trust that no one will bear ill will to his neighbor in this matter, which appears to be more in the nature of a controversy, and which can only be settled as we understand according to the requirements of the aforementioned county ordinance.

From the office of County Planning Commission we learned that visiting representatives from that department found that the poultry and livestock set-up in Vallemar was not in accordance with the requirements of the ordinance and steps had been taken by that office to correct the present condition.

Recreational Center To Be in Sharp Park

At a county Grand Jury meeting, Thursday evening of last week were Ralph Shaw, county recreational director and Mr. and Mrs. C. C. Gooch of San Jose avenue. The need of a recreational center was brought to the attention of this body, who were amazed that so little had been done for the young people of this community and immediate steps were taken to provide the needed equipment for recreational activities.

The county is to purchase barracks from the army or navy to house this project, also tables and chairs for the dining room enough to seat 100 or more people. There is to be a hall room, a kitchen and individual club rooms for boy scouts, girl scouts, cubs, etc. There will be a large hall to be used in turn by the various groups of boys and girls. There may also be a library and study room. A tennis court is one of the outdoor setups contemplated.

Money for this project has already been allotted to San Mateo County and we here in this locality will not be taxed for this youth's center.

This center will be conducted by the young people of ten age under the supervision of a director, working full time under civil service.

The barracks will be brought in set up and equipped by the county on Sharp Park owned land.

Our summer recreational school was a start in the right direction as it proved to county officials that many parents and other citizens were eager to furnish healthful playtime activities. We appreciate what Mrs. Gooch and her volunteer helpers did toward making this recreational center here in Sharp Park a near future reality.

★ ★ ★ ★

"HAPPY HUTH" WRITES FROM VICTORIA KANSAS

Just a few lines to let you know that all is well and hope you are all the same. I hope to be a civilian by the last of this month and also I am now engaged to be married and will be married as soon as I get my release from the army.

Received all of your papers. It will be great to be back home for good.

The girl is from Peabody, Kansas, and is sure a swell girl. Aint love grand! Hope to see you all by the end of this month.

Fred A. Huth.

ENRICO RAMANO HOME ALMOST EVERY WEEKEND

Now stationed at San Luis Obispo, Enrico Ramano of the 104th Infantry Division hopes to be discharged in the not far distant future. Those long looked for discharges are so precious to our boys, who served through the late World War. No wonder these boys find it difficult to understand strikes here on the home front.

Enrico was in San Francisco among the boys of the 104th (the Timberwolves) on parade in San Francisco, Tuesday of this week, Sept. 25, 1945.

★ ★ ★ ★

RALLY DAY TO BE FEATURED SUNDAY AT LITTLE BROWN CHURCH

Rally Day at the Little Brown Church is a rallying of forces after vacation and is a Sabbath when all parents and friends of children in Sunday School are especially invited to come and see what these boys and girls are doing. The Sunday School also includes adults class that grownups will find interesting to visit.

Rally day is the time chosen for promotions to higher classes. There will not be an elaborate program, as it is the purpose to show to visitors the regular class work being done each Sunday.

All faiths are welcome at the Little Brown Church by the Sea.

The time next Sunday morning at 10 o'clock.

FIRE CALLS

DAYTIME ONLY
Sharp Park 2411 or 5221

NIGHT TIME ONLY
Sharp Park 2411 or 5611

POLICE PROTECTION
Deputy Sheriff C. Lnekwood
Sharp Park 6431

PEDRO FIRE DEPT.
Sharp Park 3184 (Magrin) or
Sharp Park 3182 (Rees)

Proclamation By Governor Warren

National Newspaper Week, to be observed throughout the United States from October 1 to 8, has as its theme, "A Free Press—Torch of World Peace".

During the years of war now ended in military victory American newspapers have given new proof of the fundamental contribution which they make daily to the life and vitality of the republic. They kept us alerted to the needs and trends of the day. They gave us an understanding of the purposes of the national effort, and of our individual responsibilities in relation to the war.

As we enter the postwar period with visions of permanent world peace before us, we look back upon the war record of the American press with confidence that those who have been recently freed in all parts of the world can learn and profit by our experience. It was a responsible press, built upon the structure of freedom, which helped to inspire our people to make history's greatest military bid for permanent peace. Its publishers, editors and printers helped to maintain a high level of enlightenment in every community, and nurtured the high morals necessary for military success. They created an understanding of the need for thousands of volunteer workers in the programs through which our people made special wartime contributions.

With these thoughts in mind, I, Earl Warren, Governor of California, do hereby proclaim the week of October 1 to October 8, to be Newspaper Week in California. In so doing it is my hope that understanding of the protection of liberty which is afforded by a free press will be advanced and that through this understanding, the press can better serve as the torch of world-wide peace and freedom.

In Witnesse whereof, I have here unto set my hand and caused the Great Seal of the State of California to be affixed this 26th day of September, A. D., 1945.

★ ★ ★ ★

Home Town Newspaper Should Be in Every North Coastside Home

A swell way to observe National Newspaper Week, October 1 to 8 is by subscribing to the Sharp Park Breakers for yourself or a friend or loved one who is away from the Old Home Town. Only $2.00 a year —Less than 4 cents per week!

★ ★ ★ ★

Peter's Restaurant of Daly City will be closed for a week or more due to the illness of Peter himself, who needs to take it easy for a little while. His patrons will all miss the fine meals he serves.

George Fanucchi To Be Partner of Gene Now Operating . hell

S-Sgt. George Fanucchi of the army air corps has been discharged from the army and has already taken his first step in making post war plans, by becoming a partner of his brother Gene at the Shell Station in Sharp Park.

George is the son of Mr. and Mrs. Felix Fanucchi of Brighton Road and it is best understood by parents, whose sons are and have been in service what a home coming means to all concerned. Their happy faces tell the story.

George was ground crew chief at an army air field in England. Above is his photo, which shows him only about 75 per cent as good looking as he really is. His little nephew Gene George was named in his dad's and uncle's honor.

★ ★ ★ ★

You are Invited To San Bruno Chamber of Commerce Open House

The San Bruno Chamber of Commerce is holding Open House at its offices at 592 San Mateo Ave October 6th from 2 p. m. to 7 p. m. During each of the six hour periods there will be some phase of San Bruno's future development stressed.

The various hours have been designated as follows:

2 p. m. Chamber of Commerce Hour.
3 p. m. Airport Hour.
4 p. m. Transportation Hour.
5 p. m. Utility Hour
6 p. m. Business Modernization Hour.
7 p. m. Civic Organization Hour.

Several exhibits and demonstrations are being planned to make the day a most interesting one. Plan to attend and make this your shopping day in San Bruno.

★ ★ ★ ★

Mr. and Mrs. A. L. Weeks have built a patio in their garden and plan to construct a barbecue pit.

ATTEND OPEN HOUSE DAY
OCTOBER 6th, 2 - 7 P. M.

SAN BRUNO CHAMBER OF COMMERCE

592 SAN MATEO AVENUE

SHARP PARK BREAKERS
And FIRST TOWNSHIP NEWS

A Newspaper of General Circulation
Sharp Park, San Mateo County, California
M. L. PITSCHKE .... Editor and Publisher
Phone Sharp Park 5611

$2.00 Per Years — 6 Months $1.25

Entered as second-class matter, November 17, 1939, at the Postoffice at Sharp Park, California, under the Act of March 3, 1879

SUBSCRIBERS SERVICE

FOR SALE: 1 single bed and a roll away bed. Also 4 burner gas range with oven. Good condition. See Mrs. Fred Pierce, Salada avenue, across the street from Sugar's Shack.

FOR SALE: Sewing machine. See it at M. C. Richards home, 227 Brighton road.

WANTED: Washing machine, any make as soon as possible. Contact Mrs. Robert Horton of Carmel Avenue.

PLEASE RETURN Tricycle with fur seat borrowed from in front of Bernice's Beauty Shop, recently. The trike gives the little Ennor boys so much pleasure and entertainment, while their mother is busy inside the shop. It will be appreciated if finder will return same to Bernice's Beauty shop at once.

WANTED: Baby buggy by marine just returned from service overseas. Couple have baby two weeks old and new baby buggies are so expensive. Notify Ed Erskine at Peck's Auto Court.

WANTED: to rent a home with two bedrooms. J. W. Beale, San Bruno. Phone Sharp Park 2191.

HOUSE FOR SALE: Furnished or unfurnished. 529 San Mateo Avenue. Phone Sharp Park 6076.

FURNISHED HOUSE for sale: Good condition, cement walk, dbl garage, facilities for 300 chikens and some rabbits. Coon proof. Owners looking for acreage. 515 San Mateo avenue.

FOR SALE: 40 white leghorn pulets, 5½ mo. old. Phone S. P. 5586. Frank J. Tulloh, Edgemar.

FOR SALE: or will trade for shot gun, 4 burner Universal Gas Range. See Ray Fox, San Mateo avenue.

★ ★ ★ ★

Sharp Park's tax for lighting during the regime of the Salada Beach Public Utility district was 71c. During the present set-up the tax has been 41 cents. With the new contemplated lighting, the tax will be 51 cents.

Rookaway Quarry
ROCKAWAY BEACH, CALIF.
ROCK - SAND
CEMENT
and Top Soil
PHONE SHARP PARK 2121

"NORTH COAST SIDE GLANCES"

Cliff Blume, son of Mr. and Mrs. Sam Blume, old residents here in the Valley, walked in and surprised his parents, recently, who according to their last letter from Cliff believed their son in Japan. Son Stanley, who received the purple heart has been home for a number of weeks. Son Nathan is in the Phillipines, serving in the army there.

Delbert Bogan of San Francisco was in Pedro, Tuesday of this week tuning pianos. He and Don Kennedy were visitors at the F. G. Bachman home here, last Sunday.

ROCKAWAY BEACH

Mrs. A. L. Wallace furmerly of Rockaway Beach, now resides at 50 Mission Circle in Daly City, where she is visited often by her daughter, Mrs. A. T. Heaney of San Francisco and other members of her family, as well as friends. Having been a teacher for many years in the Rockaway School, she is always interested in hearing from the folks where she lived and worked so long and where she will always be loved and remembered.

Closed Mondays For The Duration

Other Days Open 6 a. m. And Closes 8 p. m.

Peter's Restaurant
6286 Mission Street
DALY CITY

WARSHAWSKI'S
Dry Goods Store
at
6340 Mission Street
DALY CITY
carries
NEARLY Everything For the Home and Family

The object of insurance is to protect against financial loss due to destruction of:

YOUR PROPERTY
YOUR EARNING POWER
YOUR LEGAL LIABILITY

For the protection you should have at a price you can afford to pay see:

J. TROGLIA
General Insurance Broker
Rockaway Beach
Sharp Park 2461
Member of Insurance Brokers' Exchange of San Francisco

Bernice's
BEAUTY NOOK

Next Door to Hangout
Phone Sharp Park 2111
Beauty Work by Appointment with
BERNICE ENNOR

-:- Activity Calendar -:-

North Coast County Water District, 3rd Wednesday of month, 8 p. m., Firehouse.

Sanitary District, 3rd Wednesday of month, 8 p. m. Firehouse.

P. T. A. regular monthly meeting, 4th Thursday of the month, at 8 p. m., Schoolhouse.

P. T. A. Whist, 4th Saturday of every month, 8:30 p. m. School house.

P. T. A. Baby Clinic, 1st and 3rd Thursday of each month, 9 to 12 a. m., Schoolhouse.

Boy Scout Troop No. 29, every Friday evening, Firehouse.

Sharp Park Volunteer Fire Dept. 1st and 3rd Thursday evening of each month.

Sharp Park V. F. D. auxiliary, Whist 2nd Saturday evening of month, regular business meeting 1st Wednesday of the month.

Coastside Sportsmen's Club, last Tuesday of each month.

Ladies' Aid of Little Brown Church, 1st and 3rd Tueaday of each month at 8:00 p. m. at homes of members.

Library Hours, Monday 7:30 to 9:30 p. m.; Wednesday 2 to 4 p.m.; Friday 3 to 5 p. m.

Vallemar Improvement Club meets the last Sunday of every month at 7:30 p. m.

Rockaway Progressive Club, Inc meets the 1st Thursday of every month at 8 p. m. Also 3rd Thursday for social evening.

Pedro Valley Improvement Club regular business meeting 3rd Friday evening of every month. Social or Bingo meeting, the 1st Friday evening. Both at 8 p. m.

"NORTH COAST SIDE GLANCES"

PEDRO VALLEY

Mrs. Victor Magrin of Pedro Valley and mother, Mrs. Premio Dalessio and daughter Evelyn of Sharp Park are in St. Louis, Mo. on account of the death of Mrs. James Cortello, sister of Mr. Magrin, this beloyed relative having passed away Sept. 13, 1945.

Mrs. Al Paczoch's niece Pauline Korse has served with the Red Cross in France, during the late war and is now visiting her uncle and aunt here in Pedro.

Shirley Bryant is living with a cousin in Piedmont and attending school there. Brother Bill is attending Teachers State College in San Jose. Dad and mother of these two ambitious young people are Mr. and Mrs. H. C. Bryant, long time residents here in Pedro.

Merchant Marine Emil Magrin revealed in a recent letter that he is now in the Phillipines. He is the son of Mr. and Mrs. Victor Magrin.

Mr. and Mrs. Bill McGowan and son Johnny, Bill a former instructor at Montara, are now on their way back home to Philadelphia, where Bill will no doubt go back to his old job of railroading.

Mrs. "Sully" Sullivan is here from Wisconsin to join her husband at the former Beeson home, which was rented to them during their stay in this vicinty. Due to a contagious children's dicase rampant in that midwestern locality, the baby was left in the home state temporarily.

The little bus station being constructed by the Pedro Valley Improvement Club on property donated by Fire Chief Victor Magrin, is well on its way to completion, receiving its coat of stucco, Wednesday of this week.

The Hangout

Short Orders, Sandwiches, Dinners
"You Are a Stranger Here But Once"
Nell and Al — Sharp Park, Calif.
Phone Sharp Park 2971

Sharp Park Grocery
Open Every Day From 8 a. m. to 7 p. m. Except Sundays, When We Close at Noon.
Pick up Sunday Papers Before Store Closes.
FISH EVERY DAY OF WEEK
Plenty of Fresh Fruits and Vegetables at All Times
TELEPHONE SHARP PARK 5221
MR. AND MRS. W. H. BELL

JANOVITZ'S
SHARP PARK 5371
Pay Station P. G. & E. and Water Bills
Agent Peerless Laundry
Just Received Bathroom Fixtures In Lucite

PARKSIDE
SHOE RE-NU
Pete Vernatchi, Prop.
2103 TARAVAL STREET cor. 31st Avenue
24 HOUR SERVICE If Work Is Brought In
Pick up will be made at Rees's Dude Ranch, Pedro Valley and Janovitz's in Sharp Park.

FRISCO MARKET
F. LANDI
FRESH FRUITS AND VEGETABLES
Fresh Meat, Tuesdays and Fridays
"SPECIALS ON TUESDAYS AND FRIDAYS"
DELIVERY ONCE A DAY - 4:30 p. m.
— PHONE SHARP PARK 2271 —

Glen Park Roofing Company

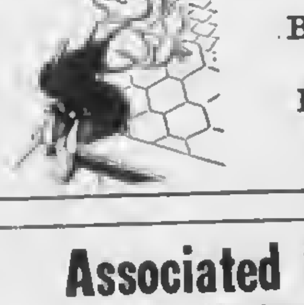

M. B. Castagnetto
Free Estimates
Bus. Ph. Randolph 5323
350 Ocean Avenue
Res. Ph. Delaware 7009
175 Dartmouth Street
San Francisco, Calif.

Associated Service Station
Marlette and Smith
AUTO REPAIRING
ALSO FARM EQUIPMENT
OFFICIAL AAA & NAC STATION
PHONE SHARP PARK 2821
Night Calls, Sharp Park 5201
24 HOUR TOWING

Large Enrollment For North Coastside Grammar Schools

Close to one hundred pupils have enrolled for the Fall term at San Pedro Grammar school, here in Sharp Park. Thirty-three have been registered in First and Second grades, Mary I. Drury their teacher.

Beatrice Commi instructor of Third, Fourth and Fifth grades reports 35 enrollees.

The upper grade room with Grace Smith as teacher, at present, has twenty-six pupils, six of whom will graduate in June 1946.

There are 43 pupils enrolled in the Rockaway school, Grace Adams instructor of the Primary grades and Inga Probst of the upper.

Names of boys and girls in both schools follow:

SHARP PARK SCHOOL

FIRST GRADE

Donna DeMers, Wilma Butler, Lennnie Lee Pope, Laurie Cropsey, Ann Shirley, Lain Cahill, Barbara Dominguez, Janet Cyrier, Maureen McHugh, Sandra Paine.

Robert Harvey, Dickie Lasker, Walto Yoho, Bobby Killgore, Mickey Dignon, David Ryan, Meynard Ellis, Larry Lawrence, Tim Tuohy, Raymond West.

SECOND GRADE

Patricia Gardner, Cleo Butler, Rosemary Bickel, Mary Scott, Virginia Meadows, Frances Stump.

Marvin Ellis, Harold Rueckert, Russell Cahill, David Tonella, Charles Beheler, Ward Washington, Fred Schoenduby.

THIRD GRADE

Francis Sampson, Harry Sampson, J. B. Spurlock, Bobby Kapelowitz, David Peninger, Jimmy Weddle, Brian Van Paul, Billy Beheler, Ronald Dominguez.

Lewatha Pope, Shirley Ellis, Claudette Allen, Tony Rubonovich, Barbara Pelton, Betty Croxton, Bernice Walton, Neva West.

FOURTH GRADE

Walton Novak, Kenneth Lisetor, Bobby Tonella, Mason Butler, George Cropsey, Richard Dominguez, Gerald Yorks.

Carold Roggenbusch, Claudette Lawrence, Janet Potter, Anma Cahill, Carol Ann Norris.

FIFTH GRADE

Russell Yorks, Wayne Walton, Danny Butler, Richard Van Paul.

Barbara Peninger, Theasa Tuohy.

SIXTH GRADE

Alva Metcalf, Rudy Rovai, Margie, Linkhart, Joyce Lockwood, Darlene Pope, Barbara Roggenbusch, Gloria Croxton, Lawrence Jenkins, Billy Jones, James West, Faye West

SEVENTH GRADE

Charles Bublak, Jackie Regan, Shirley McIntrye, Lupe Malavear, Viola Fellows, Victor Roggenbusch, Monna Norris, John Landi, Gene Janovitz.

EIGHTH GRADE

Bruno Pacini, Myron Yorks, Jack Kapelowitz, Marie Fellows, Lee Weeks, Frank Walter.

ROCKAWAY SCHOOL

FIRST GRADE

James Betleyonn, Ronald Meldaris, Ronald McMillan, John Patrick Nolan, Richard Mahoney, Frank Pitto, Elizabeth Davis, Joanna Freeman, Linda Huffman, Maurine Pastorino, Diana Turner.

SECOND GRADE

Bart Bachman, Robert Latham, Lewis Picardo, Vincent Selich, Judy Jones, Julielow Turner, Mary Ann Turner.

THIRD GRADE

Margie Freeman, Robert Tollner.

FOURTH GRADE

Roberta Christensen, Ma Linda Jones, Angelo Pitto, Merl Alonso.

FIFTH GRADE

Russell Bernardi, Patricia Davis, Leo Del Rosso, Albert Kern, Betty Picardo, Louis Pitto, Milton Viegler, Larry Zimmerman.

SIXTH GRADE

Diana Disch, June Kern, Lorraine Petersen, Delfino Alonso.

SEVENTH GRADE

Conrad Disch.

EIGHTH GRADE

Loretta Alonso, Audrey Christensen, Jacob Disch, Robert La Voie, Mary Magrin, Charles Zueler.

★ ★ ★ ★

M. O. ANDERSON FAMILY BEREAVED BY LOSS OF RELATIVES

Among those, who mourned the loss of Mrs. Sophie Bradley of San Francisco, were Mr. and Mrs. M. O. Anderson and family of Paloma avenue, Mrs. Anderson being a cousin of deceased.

Mrs. Bradley passed away, Tuesday of last week with funeral services the following Saturday, a longer interval allowed in the hope that son of Mrs. Bradley, Nils Moller, a merchant marine somewhere at sea could be notified. However, the young seamon could not be located.

Also during the same week the family received a letter from Norway, bearing the news of the passing of a brother of Mr. Anderson, Olai by name. This relative was a photographer by trade and it was impossible to correspond with this Scandinavian country during the long period of conflict. When at last a letter did get through its answer bore the sad news, and was written by the new owner of the photo studio, Tom Vassdal, who during the war [illegible] "Bronzemedalie i Norge" in [illegible], on account of service rendered for Norway. Tom was a pilot in the service of the Navy.

★ ★ ★ ★

ASSOCIATED CORNER EXPANDS TO ACCOMODATE GROWING PATRONAGE

The new garage now in the building at the Associated Corner is to be operated by Carl Lenke and Charles Flagg, both from San Francisco. Lenke and Flagg are each planning to live in Sharp Park as soon as suitable housing can be found.

Marlette & Smith are to operate the service station and take care of the flats. John Manus of Carmel avenue is helping out at the station and James Butler of Montara is doing the electrical wiring for the new garage and also for the new post office building going up in the next block. Associated (Marlette and Smith) are advertisers.

★ ★ ★ ★

VALLEMAR

Outstanding good news is the word received from Jack Rich this week that he has been released from a Japan prison camp and now in the Phillipines. Watch for his letter in next wee's issue of this newspaper.

Mail this for FREE sample copies of THE CHRISTIAN SCIENCE MONITOR

You will find yourself one of the best informed persons in your community when you read The Christian Science Monitor regularly. You will find fresh, new viewpoints, a fuller, richer understanding of world affairs . . . truthful, accurate, unbiased news. Write for sample copies today, or send for one-month trial subscription.

$1.00

The Christian Science Publishing Society
One, Norway Street, Boston 15, Mass.
☐ Please send free sample copies of The Christian Science Monitor including a copy of your Weekly Magazine Section.
☐ Please send a one-month trial subscription to The Christian Science Monitor, for which I enclose....................$1
NAME________________
ADDRESS________________

Ted's Radio Repair & Service
(Ex-Service Man Owns This Shop)
RADIO AND ELECTRICAL APPLIANCES REPAIRED
Evening Telephone
SHARP PARK 2431
DAY PHONE—SHARP PARK 5571
HIGGINS BUILDING NORTH OF ASSOCIATED SERVICE

THE BEST BUYS OF ALL STILL COME FROM TREASURY HALL.
BUY BONDS
J and L MARKET
RAY AND HAZEL MURPHY
SHARP PARK, CALIF.

Taxidermy Specialist

J. Pisani
LOMA VISTA TERRACE
MJ STUDIO

Wander Inn
Pedro Valley-Highway 1
Joe & Maggie

On the Beach . . .
Bathing and Fishing
. . . It's Cozy Inside

House Repairing
Carpenter — Painter
Plasterer — Brick Work
Interior Decorator
House Roofing
14 Years of Trade School
Call Sharp Park 6771
JOHN McHUGH

BYRNE
Radio
We Have The PARTS & TUBES to FIX YOUR RADIO
Opposite Daly City Theater
Phone Randolph 7782

W. C. LASSWELL AND CO.
Mortician
6154 Mission Street
DALY CITY, CALIF.
Randolph 0100 and Randolph 0101

"What I like about the **WAR CHEST"** *says a war veteran*

"When a fellow has been away from home, especially in the dictator countries, you sure appreciate the American way of doing things.

"That's what I like about the Community War Chest... it's American and democratic because nobody's forced to give. You just give because you feel like giving. And it makes you feel good to see money being used to do good. Even though we're all mighty happy that the war is over now, we musn't forget that THE WAR ON WANT IS NOT YET WON. *There's still a big job to be done with War Chest dollars."*

"It's sure tough to see how kids in foreign countries have been hit by war. Now they seem bewildered and lost in Peace. It is good to see how America goes on helping them and that America has the spirit to continue helping them.

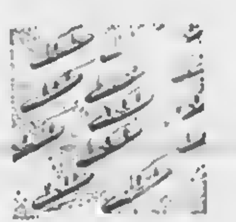

"Think of the young seamen in the Merchant Marine or the older hands working a Liberty ship across the Pacific. Their job will go on long after the last gun was fired, carrying supplies to hundreds of island outposts and bringing my buddies home again. When these men hit shore, in any one of 94 ports, they are sure glad to find a decent, clean American club of their own, run by the United Seamen's Service. War Chest dollars put them there.

"Ever been homeless? There are millions of fine people destitute and homeless throughout Europe and the Philippines and China. Homes have been destroyed and families separated. There is a long, long job ahead in resettlement. Your War Chest dollars are needed to help them.

GIVE GENEROUSLY TO
Your Community War Chest

46XW-945
P·G·and·E· PACIFIC GAS AND ELECTRIC COMPANY

★ ★ ★ ★ Shop In San Bruno Your Closest Neighbor ★ ★ ★ ★

CHURCH NOTES

CATHOLIC SERVICES

At Rockaway Beach Church every Friday from 10:45 a. m. to 11:45 a. m. religious instructions to the children by the Sisters of the Holy Family.

At Sharp Park in the Firemen's Hall, every Friday from 9:30 a. m. to 10:30 a. m. religious instruction.

At Rockaway Church, every Sunday at 10 a. m. Mass with singing and sermon by the clergy of Colma Parish.

TABERNACLE S. D. A. CHURCH

675 Capp Street
(In Mission District)

Sabbath morning worship—Saturday 11 a. m.

Sabbath school, 9:30 a. m.

Prayer meeting Wednesday, 8 p. m.

Young people's M. V. S. Saturday, 5 p. m.

Radio program: Every Sunday, 10:10 p. m., KYA.

CHRISTIAN SCIENCE CHURCHES NEAREST TO THIS LOCALITY

San Bruno First Church, 461 Linden avenue; San Francisco Ninth Church, 175 Junipero Serra Blvd.; San Francisco Society, Masonic Temple, San Jose and San Juan.

Sunday morning service at 11 o'clock and Wednesday evening testimonial meetings at 8.

Location of other Christian Science churches may be found in the Christian Science Journal, published monthly.

CHRISTIAN SCIENCE LESSON SERMON

In Christian Science churches September 30.

Lesson-Sermon subject: "Reality".

Golden Text: Lamentations 5:19. "Thou, O Lord, remainest for ever; thy throne from generation to generation."

Excerpts from the Sermon.

The Bible: "And he that sat upon the throne said, Behold, I make all things new. And he said unto me, Write: for these words are true and faithful" (Rev. 21:5).

"Science and Health with Key to the Scriptures" by Mary Baker Eddy: "Take heart, dear sufferer, for this reality of being will surely appear sometime and in some way. There will be no more pain, and all tears will be wiped away. When you read this, remember Jesus' words, 'The kingdom of God is within you.' This spiritual consciousness is therefore a present possibility" (p. 573).

OCEAN SHORE PARISH
H. D. HARKINS, MINISTER

A Great Inspirational service of song, 7:45 p. m. Pastors sermon theme, "God and the Day of Power".

Bible school classes for all ages 10 a. m.

Hour of prayer and fellowship Wednesday 7:45 p. m.

The Church with a hearty welcome for all.

★ ★ ★ ★

"NORTH COAST SIDE GLANCES"

SHARP PARK

Flight Engineer D. E. Longenecker with A. T. C. out of Mills Field has made as many as thirty trips to Japan, his plane carrying medical supplies, food, and equipment of various kinds where needed as well as wounded soldiers back to the States. The Engineer and Mrs. Longenecker are cozily housed in their home on the hill back of the Castle, a peaceful resort for a war weary flier.

M. C. Richards of the U. S. Navy recently was promoted to Yeoman 1-c. Mrs. Richards is expecting her husband home most any day now, as he is enroute from Marshall Islands. Yeoman Richards has never seen his youngest child or his home, which his wife purchased while he was away.

CLASSIFIED AD

FOR SALE: Baby buggy, perfect condition, was used only few times. Cost $45. Selling price now $25. Casa Contenta, Santa Rosa avenue.

SAN MATEO AUTHOR ACCLAIMED BY CONGRESSMAN ANDERSON

Congressman Jack Anderson in a radio broadcast a short time ago praised the new book entitled "Japan Comits Hara Kiri", written by Henry Francis Misselwitz, a San Mateo author. The speaker referred to this literary highlight as particularly timely, adding, "I commend it most highly to those who are interested in just why Japan pulled their sneak attack on us at Pearl Harbor."

Mr. Misselwitz is a frequent speaker, on various topics pertaining to China and the far East, at clubs in San Mateo and vicinity. One of his most recent talks was entitled "China at the Crossroads".

His other books include "A Shanghai Romance" and "The Dragon Stirs".

★ ★ ★ ★

The net profits at the Auxiliary Whist of Sept. 8 were recorded as $40.75. The figures have since been corrected by the committee as $37.10 due to a bill that was overlooked in the original figures. Less only $3.65 the balance still looks good.

A New Butterfly Comes to Life

WICHITA, KANSAS — Airwise residents during the past few months have been startled at the sight of a queer-looking airplane with a tail that resembles the half-opened wings of a butterfly. It flies without either horizontal or vertical tail surfaces and has a V tail with only two elements and so was nicknamed "Butterfly" tail. The unique design originated at the Beech Aircraft Corporation and their purpose in building this experimental unit is to investigate the possibilities of simplified structure, elimination or reduction of control, stability and handling ease which may be offered by such a radical departure from conventional construction.

The airplane is a modified AT-10 Beechcraft plywood transitional trainer, which has been converted to a flying test unit for various advanced ideas. Test pilots state that the "Butterfly" tail renders excellent control and stability characteristics at all speeds.

INSURANCE
SEE
MYRTLE BURKE
Licensed Agent
AUTO, FIRE & THEFT
LIFE INSURANCE
Help You With All Insurance Problems.
RAY. T. HIGGINS OFFICE
— PHONE —
Sharp Park 2011

GENE'S
SHELL
STATION
24 HOUR SERVICE ON
TIRE RECAPPING
BATTERIES
NEW TIRES
(If Customer is Eligible)
— LUBRICATING —
Gene Fanucchi
PHONE S. P. 2801
SHARP PARK, CALIF.

Sea Food Cafe

OPEN
Every Afternoon and Evening from 4 to 12
DANCING
County Rd. near Post Of.
SHARP PARK, CALIF.

Ernie's Fix-It Shop
Lawn Mowers Ground
Electrical Appliances
Repaired
Saws Filed
Leave Work at Sharp Park Hardware on Highway in Higgins Blk.

Phone San Bruno 39
San Bruno Pharmacy
O. H. KNOWLTON
Proprietor
601 SAN MATEO AVE.
SAN BRUNO, CALIF.

San Bruno HARDWARE
GMG QUALITY PAINTS, VARNISHES AND ENAMELS
GARDEN AND HOME WORK SHOP TOOLS
650 San Mateo Ave.
(Across Street from Lynn's Print Shop)
San Bruno, Calif.

STODICK'S
Stationery and Toys
430 San Mateo Avenue
San Bruno 1022-W

458 CLUB
SAN BRUNO
(Not the Biggest but the Friendliest)
Cocktails and Liquors
Fred Mason - Art Annis
PHONE 1723

LYNN'S PRINT SHOP
657 San Mateo Avenue San Bruno, Calif.
Phone San Bruno 2453
Wedding Announcements · Letterheads · Invoices
Business Cards · Statements · Ruled Forms
On The Coastside Phone
SHARP PARK BREAKERS
Phone Sharp Park 5611

RUBIN'S DEPT. STORE
561-567 SAN MATEO AVENUE
SAN BRUNO, CALIF. — PHONE 3833
COMPLETE SELECTION IN —
Our Shoe Department; Women's, Men's or Children's Sportswear Department; Domestic Department (Curtains, Blankets, Kitchen, Bath and Bed Linens); Work Clothes Department; Rainwear; Robes for every member of the Family.

AVENUE FOUNTAIN
BREAKFASTS — LUNCHES — DINNERS
SANDWICHES AND ICE CREAM
Open From 9:30 a. m. to 11:45 p. m.
CLOSED MONDAY
SAN BRUNO 1845 436 SAN MATEO AVE.

MARELICH'S
638 San Mateo Ave. San Bruno, Calif.
Phones: 4274 or 1674
GIFTS FOR ALL OCCASIONS
for Weddings, Showers, Anniversaries
CRYSTAL
GLASSWARE
CHINA
LAMPS
CLOCKS
ELECTRICAL APPLIANCES

★ ★ ★ ★ Shop In San Bruno Your Closest Neighbor ★ ★ ★ ★

A Great Harvest

THE YEAR'S harvest is indeed plenteous. But workers—keen, vigorous, selfless labourers—are urgently needed. Such is the appeal frequently voiced through press and radio.

Over nineteen centuries ago, the world's greatest humanitarian sent forth seventy of his followers to sow and reap the harvest of the boundless measure of good he had taught them. He sent them forth into the fields of human thought, among those who had never truly known the love of God or the healing power which spiritual understanding could bring into their lives. The Master's appeal, portraying the richness and abundance of this ever-present harvest of good, is made to his followers in every age: "The harvest truly is great, but the labourers are few: pray ye therefore the Lord of the harvest, that he would send forth labourers into his harvest" (Luke 10:2).

In his unstinting and glorious healing work, as well as in the great truths he taught, Christ Jesus gave richly of his own abundant harvest of good. He showed health, food, freedom from bondage, yes, and life also, where before had been suffering, lack, disease, and death. Every receptive consciousness, everyone who welcomed with grateful obedience the Christ-message of man's oneness with the Father, received these wondrous blessings.

Throughout his teachings, Jesus clearly stressed the need for spiritual thinking. He also made it plain that those who were not reaping a rich harvest of health, happiness, and peace were those who were not accepting the divine fact of their spiritual, perfect sonship with God. He emphasized the need of changing from material thinking and living to the clear-cut, spiritual way. . . .

To be true spiritual harvesters is our task. The Discoverer and Founder of Christian Science, Mary Baker Eddy, writes in "Miscellaneous Writings" (p. 343), "The field waves its white ensign, the reapers are strong, the rich sheaves are ripe, the storehouse is ready: pray ye therefore the God of harvest to send forth more laborers of the excellent sort, and garner the supplies for a world."

A rich harvest of wheat and other food will not, cannot, alone save the world. But the love of God, reflected in our thoughts and actions, blotting out criticism, envy, greed, or general belief in evil, will hasten the harvest we all long for, the reign of peace on earth. . . . *The Christian Science Monitor.*

Fish Patrol on Iheya Shima

Marine Privates First Class Raymond E. Cranford (left) of Greensboro, N. C., and Joseph H. Prunier of Linwood, Mass., watch with interest as an Iheya Shima native cleans a fish haul. The two Leathernecks accompanied a native fishing party from the island in the Okinawa group when the Iheyans went out to increase a dwindling food supply. (U. S. Marine Corps Photo)

Mr. and Mrs. S. M. Trinbur and June Johnson just returned from a vacation trip including parts of Utah and Arizona. The trio brought back many beautiful trophies.

A painful injury was sustained by twelve year old June Kern, one of her legs having been cut on a barb wire fence into which she fell. The wound required 17 stitches. The little miss is almost well.

W. R. Stamer, Jim Fenton and Bruce McIntyre poured oil on the mosquito infested waters of the "Sump Hole", last Sunday, a Sanitary Water District Service.

A quiet last Sunday was enjoyed by Mr. and Mrs. Harry Olson sitting in their car and enjoying the beauty of the scenery and the sunshine in the vicinity of Moss Beach. Mrs. Olson explained that they could have enjoyed the same here in Sharp Park, but they wanted to take a ride.

Bart Bachman, son of Mr. and Mrs. F. G. Bachman was the honored guest at a party given in honor of his seventh birthday, last Sunday. Six boys and girls were party guests.

Remember us for Your Printing.

BEESON
Cleaners
DALY CITY, CALIF.
For Coastside Pickup
Phone DElaware 1072
First Class Work
Hats · Rugs · Repairing
Alterations

G. Carter Construction Co.
Masonry & Refractories
200 Davis Street
San Francisco
DOuglas 8590
Local Phone
Sharp Park 5096

WATCH REPAIRING
HOURS 12 - 6 p. m. CLOSED WEDNESDAY
FINCH'S WATCH SHOP
BETWEEN SAFEWAY AND UNION OIL
Phone 3769-W San Bruno

GARDEN CITY PRODUCTS CO.
Across the Street From Dan Newell's
POULTRY and DAIRY FEEDS
Pet Food and Garden Supplies
WE DELIVER ALONG COASTSIDE
498 San Mateo Ave. Phone 1570 SAN BRUNO

Dawn Bakery

TRY OUR JUICY PIES
THEY MELT IN YOUR MOUTH
BUY THE BEST—WE DO
Phone 2309 427 San Mateo Avenue
San Bruno, California

Always Something New at
Model Mode
509-517 SAN MATEO AVE.
SAN BRUNO
Sports Wear Bags
HOSIERY · UNDERWEAR · DRESSES · SUITS · COATS

WHEN YOU THINK OF HOME THINK OF US
KIRKPATRICK & HENRY
COMPLETE HOME FURNISHINGS
"Where QUALITY Is Higher Than PRICE"
Phone San Bruno 2822 441 San Mateo Avenue
Free Delivery SAN BRUNO, CALIFORNIA Easy Terms

the MAN
505 SAN MATEO AVE.
SAN BRUNO
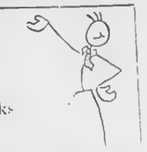
Arrow Shirts and Ties
Wilson Sport Shirts-Swim Trunks
Rough Rider Slaxs
Continental Luggage

NEWELL'S
WHERE FRIENDS MEET
497 SAN MATEO AVE. — SAN BRUNO
Phone San Bruno 89

Elizabeth Mosher Dress Shop
462½ SAN MATEO AVENUE
SAN BRUNO — PHONE 3440

Dresses, Sportswear,
Play Clothes,
Millinery, Suits,
Coats, Evening Gowns,
Purses and Hand Bags,
Slack Suits.
Open 10 a. m. to 6 p. m.

EL CAMINO
THEATRE
SAN BRUNO Phone SAN BRUNO 20
Sun., Mon., Tues.
Sept. 30, Oct. 1, 2
"A Thousand and One Nights"
(In Technicolor)
CORNEL WILDE
EVELYN KEYES
'Power of the Whistler'
RICHARD DIX
JANET CARTER
Wed. Thru Sat.
Oct. 3, 4, 5, 6
"Along Came Jones"
GARY COOPER
LORETTA YOUNG
"Penthouse Rythm"
KIRBY GRANT
LOIS COLLIERS
No More Wednesday Matineess
Program now begins at 5:45 except Saturdays.
Sundays and Holidays when show begins at 12:45 p. m.

"NORTH COAST SIDE GLANCES"

Mrs. Ilma Kunzler is sojourning with her parents, Mr. and Mrs. F. L. Donahoo during her father's illness. F. L. (Frank) has been confined to his home for several weeks but is looking forward to being out among the folks he loves at some near future date. Mrs. Donahoo, his sweetheart of fifty-three years and more is always such an excellent pal as she has continued since the day so long ago, when she too her first buggy ride with the man she later married.

Mrs. Paul Lindsay and two children are sojourning at the home of Mr. and Mrs. A. Nicolaysen, her in-laws. The family received a phone call from Paul last Saturday night bringing the good news that he is now at Shoemaker awaiting his release from the Navy, where he served on the U. S. S. Nehenta Bay. The Harry Olsons were playing pinochle with the family when the message came.

Read the advertisements in our home newspaper and then patronize those advertisers.

NOTICE OF LOCAL IMPROVEMENT EDGEMAR

NOTICE IS HEREBY GIVEN that on the 18th day of July, 1945 the Board of Directors of the North Coast County Water District adopted its Resolution of Intention No. 27, wherein it did declare that in its opinion the public interest and convenience required, and that it was the intention of said Board to order the following acquisition to be had and work to be done and improvements to be made in and for said District, to-wit:

(a) The construction of water mains, together with valves and fittings in Beaumont Boulevard between Monterey Road and Lot 15, Block 4; in Channing Way between Lot 28, Block 18, and its easterly end; in Clifton Road, Bancroft Way and Monterey Road between Beaumont Boulevard and Pacific Avenue; in Farrallon Avenue between Channing Way and Bancroft Lane; in Windsor Avenue between Park Lane and Channing Way; in Fremont Avenue between Channing Way and Monterey Road, and in Bancroft Lane for its full length.

(b) The acquisition of Lot 28, Block 18, Edgemar, and the construction of a water storage tank thereon.

All of said work and improvements are to be constructed at the places and in the particular locations, of the forms, sizes, dimensions and materials, and at the lines, grades and elevations, shown and delineated on the plans, profiles and specifications adopted therefor by the Board of Directors and on file for public inspection at the office of the Secretary of said Board.

Said Board has determined that said contemplated acquisition and improvements are of more than local or ordinary public benefit and has made the costs thereof, and the expenses incidental thereto chargeable upon an assessment district determined by it to be the district benefited by said acquisition and improvements and to be assessed to pay the costs and expenses thereof, which said assessment district and the exterior boundaries thereof are the composite and consolidated area consisting of the whole of Blocks 1, 2, 3, 4, 5, 7, 12, 13, 14, 15, 39, 40, 41, 42, A, B, C, D, E, F, G, and H, and the West half of Blocks 8, 9, 10 and 11, as shown on the Map of Edgemar, except the public streets and highways therein being used in the performance of a public function.

Notice is hereby given that serial bonds to represent unpaid assessments, and bear interest at the rate of not to exceed six per cent (6%) per annum, will be issued hereunder in the manner provided by the Improvement Bond Act of 1915, the last installment of which bonds shall mature fourteen (14) years from the second day of July next succeeding ten months from their date.

Except as herein otherwise provided for the issuance of bonds, said work shall be done pursuant to the Municipal Improvement Act of 1913 (Deering Act No. 5215), as amended.

Notice is further given that the District Engineer of said district, pursuant to said Act and said resolution of intention adopted pursuant thereto, did, on the 19th day of September, 1945 file with the Secretary of the Board of Directors of said District his report in writing on said acquisition and improvements, consisting of a written report generally describing the proposed acquisition and improvements to be made hereunder, setting forth therein a description of the rights of way to be acquired and having attached thereto maps or plats thereof, and generally describing and referring to the plans and profiles, specifications, estimate of costs of acquisition and improvements and incidental expenses, diagram and assessment filed with said Secretary as parts of said report and that said Board did on said date consider and examine said report, and by resolution preliminarily approved and confirmed it as filed, without modification, and ordered that said report stand as the report for the purposes of all subsequent proceedings had pursuant to said resolution of intention. The estimated cost of said improvement is $27,919.00.

NOTICE IS FURTHER GIVEN that Saturday, the 27th day of October, 1945, at 10 o'clock a. m. in the Sharp Park Firehouse, Sharp Park, California, in said district, is the time and place appointed and fixed by said Board for hearing protests in relation to said proposed acquisition and improvements; and that any person interested, objecting to said proposed acquisition or improvements or to the grades at which said work will be done, or to the extent of the assessment district, or to the District Engineer's estimate of the costs and expenses thereof, or to the proposed diagram and assessment for the costs and expenses thereof, may file a written protest with the Secretary of said Board of Directors at or before the time set for the hearing referred to herein.

Reference is hereby made to said resolution of intention, and said report, including said descriptions of the rights of way to be acquired and the maps or plats thereof, plans and profiles, specifications, estimate of costs, diagram and assessment, for a more particular description of said acquisition and improvements to be had and done, and for further particulars, all on file in the office of the Secretary of said District, on Brighton Road, Sharp Park, California.

Copies of said report are also filed with E. P. Wilsey, Town Hall, Hillsborough, California, Engineer for said District, and with Kirkbride & Wilson, 307 B. Street, San Mateo, California, Attorneys for said District, which are also open for public inspection.

Dated: September 19, 1945.

Patricia B. DeNio,
Secretary of the Board of Directors, North Coast County Water District.

Published in the Sharp Park Breakers September 28, October 5, 1945.

RALPH SIEBERT LEAVES SOON FOR VACATION

Ralph Siebert of County Road and three business pals Wayne Spencer, Horace Meeker and Arthur Kelly from San Francisco are planning a fishing and hunting trip at Fender's Ferry on the Pitt river, the week of vacation to include this weekend. These four inexperienced hunters are going forth into the wilds of forest and stream with beating hearts and baited breath. May Good Luck reward them for their courage.

During her husband's absence Mrs. Siebert will spend the coming weekend with her mother Mrs. M. de la Fuente of San Francisco, and will be accompanied by small daughter, Andrea.

★ ★ ★ ★

For job printing call 5611.

SNOW FOX ONLY ONE IN COUNTRY SHOT BY OUR OWN "BEANIE REGAN"

The Pied Piper parade of hunters Al Weddle in the leading role of the Piper actually brought home the bacon, with Johnny Washburn claiming the deer and wearing the laurels. However "Beanie" Regan shot the one and only white fox in this country. Saw it on a ranch, fence and immediately took aim and fired. This tale sounds fantastic, but strange things can happen on a hunting trip, for example the story that the boys saw that 'thar bar", still wearing the trousers he stole from Frank Gustavson on a former trip of this kind.

Those sheet metal pants of Frank's were bear proof thanks to Fenton and Walu. Safe at home again from where no lady knows are Al Weddle, C. Buhlak, Frank Gittings, Ray Higgins, Johnny Washburn, Frank Gustavson, Bill Regan, Emmet Winters, "Beanie" Regan, "Butch" and Otto Carlson, the chef.

★ ★ ★ ★

Patronize our Advertisers

Benefit Yourselves Shop In San Mateo

GOOD COFFEE THAT YOU WILL LIKE . . .
DAILY LUNCH
"MIKE" YOUR HOST
365 B Street San Mateo, Cal.

Williamson's
FURNITURE FOR YOUR HOME
139 B STREET - SAN MATEO CALIF.

Phone 3-1841
Leth's Beauty Studio
170 3rd Ave.
San Mateo, Cal.

POPE'S DRUG STORE
PERFUMES - STATIONERY
PRESCRIPTIONS
THIRD & B STS.

SUN GLASSES
LEATHER GOODS
GREETING CARDS
ARTISTS' SUPPLIES
PHOTOGRAPHIC SUPPLIES
FOREMAN'S CAMERA SHOP
92 Third Avenue San Mateo

LOEWE & ZWIERLEIN
DEPT. STORE
317 - 325 B ST.
FURNITURE DEPT.
326 3rd Avenue

LOEWE & ZWIERLEIN
BALCONY KNITTING DEPT.
Large Selection Waste Paper Baskets and Inexpensive Unusual Gifts

STATIONERY
OFFICE SUPPLIES
RUBBER STAMPS
SHEET MUSIC
LEATHER GOODS
GOLD STAMPING
SCHOOL SUPPLIES
McCORDS
Stationery — Office Supplies
243 B St. San Mateo, Calif.

Rockaway Cafe

AT THE BEACH
Rockaway Beach, Calif.
Steak Dinners, Chops, Delicious Hamburgers, Hot Dogs, Special luncheons and dinners can be arranged.
PHONE SHARP PARK 2441

BUS SCHEDULE TO SAN MATEO
LEAVES SHARP PARK 9:02 A. M.
ARRIVES IN SAN MATEO 10:20 A. M.
LEAVES SAN MATEO 3:05 P. M.
ARRIVES SHARP PARK 4:12 P. M.
Convenient connections may be made northbound and south bound from San Mateo.

GREYHOUND

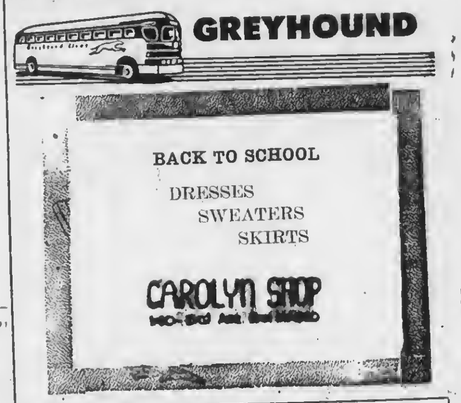

EDWARD C. VAUGHAN
NOTARY PUBLIC
FOR NOTARY WORK
9:30 TO 10:30 A. M. and AFTER 8 EVENINGS
62 Carmel Avenue
SHARP PARK
San Mateo County
Telephone Sharp Park 2251

"HERE TURK AGAIN"

Pete and Anna's
Every Sunday
Wonderful Food 2 to 9 pm
SHARP PARK, CALIF.

ADAMS' SUPPLIES ACCESSORIES
AUTOMOBILE PARTS, ACCESSORIES, TOOLS
Wholesale and Retail
HARDWARE SUPPLIES AND TOOLS
Phone 4-2141 San Mateo 359 B Street

HAWTHORNE GIFT SHOP
In New Post Office Building
SHARP PARK, CALIF.
GIFTS FOR SHOWERS AND ANNIVERSARIES
GLASSWARE — CHINA — CRYSTAL
CARDS — STATIONERY
Will Open Sometime in October
Rhoda Hawthorne, Proprietor

SIX TEE INN
E. PACINI
Italian Dinners - Steaks - Chops
Chicken
Food That Satisfies Hungry Golfers Will Satisfy You.
WINE AND BEER
PHONE SHARP PARK 2981

Johlin Furniture Co.
WINDOW SHADES
Linoleum - Congoleum Rugs
New and Used Furniture
214 B St. Phone S. M. 4-0209

Singer Sewing Machine Co.
SALES - RENTAL - REPAIR
Dressmaking Classes
Daytime or Evenings
Buttons and Buckles Covered
PHONE S. M. 4-1377

HANGOUT RESTAURANT OPEN MORE HOURS FOR DEMANDING PUBLIC

The Hangout restaurant, conveniently located across the highway from the new postoffice will keep open Saturday until 2 a. m. the following morning. Stop here for an after theatre snack.

This popular eating place will be open also on Mondays, serving sandwiches, pie and coffee only. Other days of the week regular meals will be served.

A new building will soon be erected on adjacent lot north of the present location of the Hangout to accommodate this fast growing restaurant, the business of which now demands larger quarters. Advertising for the Hangout appears elsewhere in these columns.

★ ★ ★ ★

Pedro Beach has been enjoying its popularity during the past several weeks. Many sizeable fish have been caught there.

SHARP PARK BREAKERS

VOLUME 7 — NUMBER 42 AND FIRST TOWNSHIP NEWS FRIDAY, OCT. 5, 1945

In Appreciation Of Local Newspaper

EXCERPT FROM LETTER

"My husband and I derive a great deal of pleasure from your lovely newsy paper and would be lost indeed without it. Neither of us can get around much, so depend entirely on our paper for all local items.

We thank you for the many hrs. of happy reading we have had and hope to have in the future from your honey paper.

Mrs. Paul Johnson

Sharp Park, California
Mrs. Maude Pitschke, Editor
Sharp Park Breakers

Dear Mrs. Pitschke:

We of the Ladies Aid of the Little Brown Church By The Sea are happy to have this opportunity of saying how much we appreciate our coastside newspaper, the Sharp Park Breakers. We know that we are too apt to take this service, this homey news coverage too much for granted. It is not often that a town the size of Sharp Park can boast of a home town paper, especially one so ably edited.

There are many services rendered by this paper, which make Sharp Park a better town to live in. The generous amount of space given local organizations to publicize their activities is only one of these. We are proud to express our thanks.

Katherine D. Pell, Sec'y.

Dear Mrs. Pitschke, Editor

This being newspaper week the Sharp Park Volunteer Fire Department Ladies Auxiliary wish to take advantage af this opportunity to thank your newspaper for the past courtesies. Through the medium of the Sharp Park Breakers, we have been able to advertise our parties and meeting nights.

Advertising does pay, for our card parties have been very successful. We ae rindeed grateful for having this service extended to us gratis.

Sharp Park should feel very fortunate in having a newspaper published in their own community. Other cities of larger population are less fortunate and they must feel the lack of self expression through the power of the press.

The Auxiliary wishes you continued success and a bigger and better circulation.

Greta M. Olson, Sec'y.

★ ★ ★ ★

Bruce McIntyre has been working on his gun. What for? Going on a hunting trip? "Lawd," No, that there gun is a spray gun. Some say he is going to spray mosquitoes with the darn thing. Could be. Maybe he's going to spray his house. What fer?

FIRE CALLS

DAYTIME ONLY
Sharp Park 2411 or 5221

NIGHT TIME ONLY
Sharp Park 2411 or 5611

POLICE PROTECTION
Deputy Sheriff C. Lockwood
Sharp Park 6431

PEDRO FIRE DEPT.
Sharp Park 3184 (Magrin) or
Sharp Park 3182 (Rees)

New Deputy Sheriff Appointed For Sharp Park And Edgemar

A new deputy Harry Walters of County Road has been appointed by the County of San Mateo to take over the duties of peace officer in Edgeman and Sharp Park. The appointment was made Tuesday of this week, effective next Sunday, October 7, 1945.

Mr. Walters is well qualified for the position and we are now to have full time protection. This new officer is to receive from the county an adequate salary to cover his services. A telephone is yet to be installed, as soon as available, and until that time Mr. Walters may be reached at his home located between Pete and Anna's and Janovitz's on County Road.

★ ★ ★ ★

Mrs. Martin Dietrick of San Mateo avenue is ill and confined to her home for the past few days.

BRONZE CAST BELL NOW PROPERTY OF LITTLE BROWN CHURCH

Rev. H. D. Harkins recently purchased the cast bronze bell from the old Miramar schoolhouse. Prominent citizens later reimbursed the pastor and this beautiful new chimer will be dedicated next Sunday evening at the Little Brown Church. Mrs. Doris Huber of San Francisco will be there to vocalize.

Roy Carter, now of Alameda formerly purchased the old bell of the church some years ago. The new bell is to be sounded to improve its tone.

★ ★ ★ ★

Bob Pope is home on furlough and during his stay is painting and fixing up the home. He is planning to build a pool for his mother. He still has six months to go and then will be discharged. He has served for many months on the USS Altamaha.

Champion From One Acre Farm

SIOUX FALLS, SO. DAK.—Dale Bess Beauty on a one acre lot and in a $50 barn produced the amazing total of 18,549 lbs. milk testing 5.14%, 953 lbs. fat. Her product at 15¢ a quart would retail for $1,384.

This registered Jersey and her daughter are the only cows owned by Herbert Johnson. She is the first animal he ever placed on official test. All records were carefully supervised by South Dakota State college. The American Jersey Cattle club not only credits her with state championship honors over all ages for both milk and fat, but has also awarded her the coveted Medal of Merit of the Jersey breed.

A FREE PRESS TORCH OF WORLD PEACE

CNPA President E. R. Lovett Writes For Newspaper

The slogan for this year's newspaper week is "A Free Press—Torch of World Peace." Many believe that truth and understanding can do more than anything else to bring about global harmony. We newspapermen know it well.

We have just seen the close of the most destructive war in history, a war which might not have been fought if the people living in the aggressor world had known the facts. If they had had means of learning the truth about their own leaders and their neighbor countries instead of hearing only the misleading propaganda handed out to them by "authorized" representative of their governments, there might not have been a war.

The United Nations Conference in San Francisco was the first meeting of this type open to the press and radio. Nothing of importance that developed there was withheld from the public. Consequently public reaction over the world was more satisfactory than in the case of any previous conference of comparable size and purpose and the chances of a real peace were increased accordingly, as evidenced by the promptness of ensuing ratification procedures.

There is no longer need of withholding from the people truth about public affairs, not even for military reasons. A world-wide policy of freedom in news gathering and dissemination will go far toward assuring lasting peace. It is the opportunity and obligation of the free press in this land of greatest freedom to demand insistently that such a world-wide policy be adopted.

★ ★ ★ ★

It is reported that Johnny Carcapaglia did marry, but no particulars are available at this time.

Why Some Of Us Have Water And Some Don't

Some of our Sharp Park residents find themselves entirely out of water while others continue receiving a continuous supply, or at least more than some others. The reason for the difference is:

1. Some resident[illegible] directly with the large reservoir and as long as the[illegible] this giant container they are able to obtain a continuous supply.

2. Others are connected directly to the well system. When the well ceases to operate these are out.

3. Some located on lowest levels drain their supply from the whole system and are rarely ever out of water.

4. A few residents are supplied from small storage tanks and have water so long as that supply lasts.

There are still residents of this locality who weathered water shortages of former years, before this improved but inadequate, distribution system was installed. They tell of having to come from their hilltop homes to the school house for water for all household uses including a supply to flush their toilets.

A resident in Brighton reported that last Sunday she had a houfull of guests to cook dinner for and not a drop of water, but she managed and the meal was delicious.

We all love comfort and do not say no to luxury. However we can stand deprivations as well as any other peoples of the world, but not being of the submissive type we protest unpaved conditions and find ways and means to better our living conditions. In the matter of HETCH HETCHY water we were fortunate in having leadership that did not waver in the face of discouragement and criticism. Remember?

★ ★ ★ ★

Armando Vornoli's vacation was extended for 15 days. Armando is the son of Mr. and Mrs. V. Rovai of Bella Vista ranch.

Brazilian Allies Study United States Medical Methods

NEW YORK, N. Y.—General Angelo Godinho dos Santos, air surgeon of the Brazilian Air Force, is heading a delegation here to examine our methods of trenting the wounded. The Brazilians confer here with General Eugene Reinartz, commanding general of the U. S. School of Aviation Medicine and scientists of Bristol Laboratories, Inc., producers of penicillin. Drs. Kitchen and Menotti of Bristol are experts in the manufacture and use of the new wonder drug and its derivatives.

SHARP PARK BREAKERS

And FIRST TOWNSHIP NEWS

A Newspaper of General Circulation

Sharp Park, San Mateo County, California

M. L. PITSCHKE .... Editor and Publisher

Phone Sharp Park 5611

$2.00 Per Years — 6 Months $1.25

Entered as second-class matter, November 17, 1939, at the Postoffice at Sharp Park, California, under the Act of March 3, 1879

SUBSCRIBERS SERVICE

FOR SALE: 1 single bed and a roll away bed. Also 4 burner gas range with oven. Good condition. See Mrs. Fred Pierce, Salada avenue, across the street from Sugar's Shack.

FOR SALE: Sewing machine. See it at M. C. Richards home, 227 Brighton road.

WANTED: Washing machine, any make as soon as possible. Contact Mrs. Robert Horton of Carmel Avenue.

PLEASE RETURN Tricycle with fur seat borrowed from in front of Bernice's Beauty Shop, recently. The trike gives the little Ennor boys so much pleasure and entertainment, while their mother is busy inside the shop. It will be appreciated if finder will return same to Bernice's Beauty shop at once.

WANTED: Baby buggy by marine just returned from service overseas. Couple have baby two weeks old and new baby buggies are so expensive. Notify Ed Erskine at Peck's Auto Court.

WANTED: to rent a home with two bedrooms. J. W. Beale, San Bruno. Phone Sharp Park 2191.

HOUSE FOR SALE: Furnished or unfurnished. 529 San Mateo Avenue. Phone Sharp Park 6076.

FURNISHED HOUSE for sale: Good condition, cement walk, dbl garage, facilities for 300 chikens and some rabbits. Coon proof. Owners looking for acreage. 515 San Mateo avenue.

FOR SALE: 40 white leghorn pullets, 5½ mo. old. Phone S. P. 5586. Frank J. Tulloh, Edgemar.

FOR SALE: or will trade for shot gun, 4 burner Universal Gas Range. See Ray Fox, San Mateo avenue.

LOST: Two tone sport jacket, might have lost it while riding in rumble seat of roadster. See Frank Mutti.

HOMES and Property for sale. Several houses and building lots. D. F. Larkin, 268 First Street, San Francisco, Calif. Phone Sutter 8497.

WILL GIVE AWAY male dog. Mother a Boston bull. See Sugar Adams at Sugars Shack, here in Sharp Park.

★ ★ ★ ★

"NORTH COAST SIDE GLANCES"

Harry Olson of Kohala avenue does his Saturday and Sunday resting with a paint brush in hand At present he is redecorating the interior of their home on Kohala avenue.

Johnny and Dot Walsh, newlyweds of about three months, and former business associates of Jim Wain, were last Sunday dinner guests at "House with a View" on Mirador terrace.

Peasant Design— And More Bonds

Peasant styles, popular for summer wear, have been dressed up for the winter season. The brown jersey blouse has a low drawstring neckline and slit dropped shoulders. Similar patterns at local stores. Buy Victory Bonds with the money saved. *U. S. Treasury Department*

Wool Dress Saves For Victory Bond

A simple, two-piece wool dress in a basic color—black, brown, dark green — provides opportunities for many wardrobe changes. When you make your own clothes it is easy to choose styles and colors that will mix-match well, and save for Victory Bonds. Patterns at your local stores. *U. S. Treasury Department*

-:- Activity Calendar -:-

North Coast County Water District, 3rd Wednesday of month, 8 p. m., Firehouse.

Sanitary District, 3rd Wednesday of month, 7 p. m. Firehouse.

P. T. A. regular monthly meeting, 4th Thursday of the month, at 8 p. m., Schoolhouse.

P. T. A. Whist, 4th Saturday of every month, 8:30 p. m. Schoolhouse.

P. T. A. Baby Clinic, 1st and 3rd Thursday of each month, 9 to 12 a. m., Schoolhouse.

Boy Scout Troop No. 29, every Friday evening, Firehouse.

Sharp Park Volunteer Fire Dept 1st and 3rd Thursday evening of each month.

Sharp Park V. F. D. auxiliary, Whist 2nd Saturday evening of month, regular business meeting 1st Wednesday of the month.

Coastside Sportsmen's Club, last Tuesday of each month.

Ladies' Aid of Little Brown Church, 1st and 3rd Tuesday of each month at 8:00 p. m. at homes of members.

Library Hours, Monday 7:30 to 9:30 p. m.; Wednesday 2 to 4 p.m.; Friday 3 to 5 p. m.

Vallemar Improvement Club meets the last Sunday of every month at 7:30 p. m.

Rockaway Progressive Club, Inc meets the 1st Thursday of every month at 8 p. m. Also 3rd Thursday for social evening.

Pedro Valley Improvement Club regular business meeting 3rd Friday evening of every month. Social or Bingo meeting, the 1st Friday evening. Both at 8 p. m.

D. F. Larkin, of Larkin Specialty Company in San Francisco, for reasons of health is seeking a milder climate and for that reason is selling all his holdings in Sharp Park. See his ad in Subscribers service. Some of the lots he has for sale are suitable for store buildings. Four of his houses are located on Salada Ave. and one on Pacific Ave. Mr. Larkin was a resident of Sharp Park for many years.

Never before was Golf more enjoyed here on the local green than now, and every lover of this sport must of course have his hamburgers or hot dogs and favorite beverage to keep golf balls rolling smoothly. Consequenaly E. Pacine at Six Tee Inn has found it necessary to turn his former dining room over to a work room to the making of these delectable, juicy buns. It takes an artist to make them and the Pacini's have that gift.

the navy rifle range north of Sharp Park, was hit by a car while walking on the highway during the late afternoon, recently. The driver of the hit and run car didn't stop and to date has not been located. John's arm and shoulder were badly injured and at present writing is receiving hospital treatment. The patient was a chainman for William Mueller, surveyor, here in Sharp Park.

Lt. and Mrs. Frank Larme of Richmond California, and children Peter and Kathie were Tuesday evening visitors at the Maude L. Pitschke home on county road.

Honey Hawthorne is spending this week with her grandparents the James Hawthornes of San Mateo avenue. Her daddy Jimmy Hawthorne has received his discharge and is on his way home.

Mrs. Rose Ross, an old resident here passed away at a son's home in Oakland, recently. She has been bedridden since she was conveyed to her son's home about 2 months ago.

War Bond Dollars Are DOUBLE DUTY DOLLARS

PATRONIZE LOCAL MERCHANTS

Rockaway Quarry
ROCKAWAY BEACH, CALIF.
ROCK - SAND
CEMENT
and Top Soil
PHONE SHARP PARK 2121

Sharp Park Grocery
Open Every Day From 8 a. m. to 7 p. m. Except Sundays, When We Close at Noon.
Pick up Sunday Papers Before Store Closes.
FISH EVERY DAY OF WEEK
Plenty of Fresh Fruits and Vegetables at All Times
TELEPHONE SHARP PARK 5221
MR. AND MRS. W. H. BELL

JANOVITZ'S
SHARP PARK 5371
Pay Station P. G. & E. Agent Peerless Laundry and Water Bills
Just Received Bathroom Fixtures In Lucite

The Hangout

Short Orders, Sandwiches, Dinners
"You Are a Stranger Here But Once"
Nell and Al—Sharp Park, Calif.
Phone Sharp Park 2971

FRISCO MARKET
F. LANDI
FRESH FRUITS AND VEGETABLES
— Fresh Meat, Tuesdays and Fridays
"SPECIALS ON TUESDAYS AND FRIDAYS"
DELIVERY ONCE A DAY - 4:30 p. m.
— PHONE SHARP PARK 2271 —

Glen Park Roofing Company

M. B. Castagnetto
Free Estimates
Bus. Ph. Randolph 5323
350 Ocean Avenue
Res. Ph. Delaware 7009
175 Dartmouth Street
San Francisco, Calif.

Associated Service Station
Marlette and Smith
AUTO REPAIRING
ALSO FARM EQUIPMENT
OFFICIAL AAA & NAC STATION
PHONE SHARP PARK 2821
Night Calls, Sharp Park 5201
24 HOUR TOWING

HOW WATER RAN UPHILL
(A Fairy Story That Could Be Applied Locally)

In accordance with advice from her superiors when water pressure was low the good fairy on the hill, a new resident there, filled up laundry tubs, a large utility can, buckets and pails with water. Shortly afterwards in accordance with prediction the faucets went dry.

The view before her included a vast expanse of ocean (WATER) but never a drop to drink, but why worry now, there was plenty in storage for the present and the future was bright with promise.

Looking as always to the hills whence cometh water those below her who were athirst hopefully climbed the hill, "Please may I have some water, I haven't had a drink all day," said one. "How long have you been here?" inquired the Fairy. "Two years," was the reply. "And you came to me for water, I who have only been here for a few weeks!" The Fairy on the hill filled up the stranger's empty pail.

Other residents of the village climbed the high hill for their pail of water, and always were asked the same question, "How long have you lived here and why didn't you save a little water when pressure was low?"

Less favorably located as to water supply than almost anyone else in town, the good Fairy met her present need and besides was able to help her less fortunate neighbors who could have helped themselves.

Moral-Where there's a will there's a way.

★ ★ ★ ★

RESIDENT RETURNS FROM LONG SOJOURN IN SOUTH

Mrs. L. T Sexton of Pacific avenue returned, Wednesday of of last week from a three and one half months sojourn in Los Angeles and Arkansas, the latter her old home. Her husband is chief turrett captain on the USS Colorado.

With Mrs. Sexton on this trip were her four children Charles (10) Joyce (9) Rosalie (7) and Neal (5).

Unique Calendars Help to Promote "Good Neighbor" Policy

MINNEAPOLIS, MINN.—Calendars now are doing their part in promoting the "Good Neighbor" policy with South America. The calendars contain original Gaucho paintings by F. Molina Campos, Argentine humorist, and because of their success in 1944 and 1945 for the third year now are being planned again by the Minneapolis-Moline Power Implement company in 1946. Campos is shown at left above with Walt Disney whom he assisted in making a movie, "Saludos Amigos." The picture, above, is "The Lasso," one illustration that appears in this year's calendars. The calendars are so popular that they are considered collectors' items by many.

Mail this for FREE sample copies of THE CHRISTIAN SCIENCE MONITOR

You will find yourself one of the best informed persons in your community when you read The Christian Science Monitor regularly. You will find fresh, new viewpoints, a fuller, richer understanding of world affairs . . . truthful, accurate, unbiased news. Write for sample copies today, or send for one-month trial subscription. $1.00

The Christian Science Publishing Society
One, Norway Street, Boston 15, Mass.
☐ Please send free sample copies of The Christian Science Monitor including a copy of your Weekly Magazine Section.
☐ Please send a one-month trial subscription to The Christian Science Monitor, for which I enclose.....$1
NAME.....
ADDRESS.....

Ted's Radio Repair & Service
(Ex-Service Man Owns This Shop)
RADIO AND ELECTRICAL APPLIANCES REPAIRED
Sound Equipment for all occasions can be rented here. It can be used for advertising, dances, parties, special events and public affairs at the prices listed below.
FOR MOBILE and STATIONARY SOUND EQUIPMENT

1 Hour	$2.50	5 Hours	$12.50
2 Hours	5.00	6 Hours	15.00
3 Hours	7.50	7 Hours	17.50
4 Hours	10.00	8 Hours	20.00

Special rates for parties and other public Functions
Evening Telephone
SHARP PARK 2431
DAY PHONE—SHARP PARK 5571
HIGGINS BUILDING NORTH OF ASSOCIATED SERVICE

THE BEST BUYS OF ALL STILL COME FROM TREASURY HALL.
BUY BONDS
J and L MARKET
RAY AND HAZEL MURPHY
SHARP PARK, CALIF.

Taxidermy Specialist

J. Pisani
LOMA VISTA
TERRACE
SHARP PARK, CALIF.
MJ STUDIO

Bernice's
BEAUTY NOOK
Next Door to Hangout
Phone Sharp Park 2111
Beauty Work by Appointment with
BERNICE ENNOR

Wander Inn
Pedro Valley-Highway 1

Joe & Maggie
On the Beach . . .
Bathing and Fishing
. . . It's Cozy Inside

House Repairing
Carpenter — Painter
Plasterer — Brick Work
Interior Decorator
House Roofing
14 Years of Trade School
Call Sharp Park 6771
JOHN McHUGH

BYRNE
Radio
We Have The PARTS & TUBES to FIX YOUR RADIO
Opposite Daly City Theater
Phone Randolph 7782

W. C. LASSWELL AND CO.
Mortician
6154 Mission Street
DALY CITY, CALIF.
Randolph 0100 and Randolph 0101

You'll SEE a BIG Difference when you put in a Bright, New Lamp Bulb

Have you checked over the lamp bulbs in your home this year? It pays to do it because lamp bulbs "dim-out" with age and use. For example, check your favorite floor lamp with the three-way globe. Perhaps only one filament is now working and that is why the light it is giving out is not very bright. Or your kitchen light has begun to darken. Or lamp bulbs are missing in other lamps and fixtures. Make a list of the lamps needed. Buy bright, new bulbs. They are cheap to buy and are in plentiful supply. Good lighting is inexpensive. Use Better Light to make your home more cheerful as well as more comforting to your eyes.

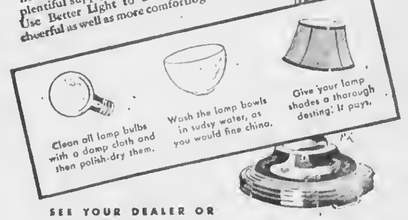

SEE YOUR DEALER OR
P·G·and·E·
PACIFIC GAS AND ELECTRIC COMPANY

ATTEND OPEN HOUSE DAY OCTOBER 6th, 2 - 7 P. M.

SAN BRUNO CHAMBER OF COMMERCE

592 SAN MATEO AVENUE

With Apologies To Ray Murphy

There's a guy in our town with an awful sharp tongue,
We have heard it some time or another,
If you get there too soon or maybe too late
You are in for a scolding, Oh Brother!
If he feels good OK., if he doesn't look out,
It's a puzzle some times how to take him;
He will give you the book just for one curious look,
He's a terror this man at the market.
The Doctor, the Pastor, the Postman and others,
Have gotten it sometime or other,
And there's nothing to do but take it and grin,
And pretend that we don't even bother.
But this guy in our town, with the awful sharp tongue,
Is an angel at heart when you know him,
He's as soft as a sissy, it's just that darn tongue,
And I guess he'd look funny with out it.
He will get out a car if a car you do need,
He will serve you the coffee, if chilly,
And you think of the things that got on your nerves
And the whole thing sounds mighty darn silly.
That guy has a heart underneath that tough hide,
An eye with a good Irish twinkle,
So don't let him bother you, just let it ride
And you'll save yourself many a wrinkle.

★ ★ ★ ★

Read all the local news in the Sharp Park Breakers.

WARSHAWSKI'S
Dry Goods Store
at
6840 Mission Street
DALY CITY
carries
NEARLY Everything For the Home and Family

Closed Mondays For The Duration
Other Days Open 6 a. m. And Closes 8 p. m.

Peter's Restaurant
6286 Mission Street
DALY CITY

INSURANCE
SEE
MYRTLE BURKE
Licensed Agent
AUTO, FIRE & THEFT
LIFE INSURANCE
Help You With All Insurance Problems.
RAY. T. HIGGINS OFFICE
— PHONE —
Sharp Park 2011

GENE'S
SHELL
STATION
24 HOUR SERVICE ON
TIRE RECAPPING
BATTERIES
NEW TIRES
(If Customer is Eligible)
— LUBRICATING —
Gene Fanucchi
PHONE S. P. 2801
SHARP PARK, CALIF.

The object of insurance is to protect against financial loss due to destruction of:
YOUR PROPERTY
YOUR EARNING POWER
YOUR LEGAL LIABILITY
For the protection you should have at a price you can afford to pay see:

J. TROGLIA
General Insurance Broker
Rockaway Beach
Sharp Park 2461
Member of Insurance Brokers' Exchange of San Francisco

Sea Food Cafe

OPEN
Every Afternoon and Evening from 4 to 12
DANCING
County Rd. near Post Of.
SHARP PARK, CALIF.

"NORTH COAST SIDE GLANCES"

Mrs. Lettie Snow of San Mateo avenue has a pleasant job in a shop where photo postal cards are printed. Best of all she has a vacation every now and then.

Mr. and Mrs. Tony Weiss and Mr. and Mrs. Art Spriggs of San Francisco called at the Stamers home one day last week to celebrate Mrs. Stamers birthday, bringing along the cake which was served in honor of the occasion.

Bill Adams is home ill. Has been unable to work for 3 weeks. Mr. & Mrs. Joe Shannon of Rockaway Beach and small son, came to call, Monday of this week and stayed for lunch at Sugar's (Mr. and Mrs W. W. Adams.)

Only two cub scouts showed up to go with the new cubmaster C. C. Gooch and Everett Washington to San Bruno playground, last Sunday. The boys who went were J. B. Spurlock and Jerry Yorks. J. P. won first in ball throwing, winnig three points for Sharp Park. The luncheon included sandwiches and ice cream. There is a swimming pool at the playgronnd and how the boys enjoyed it. Little Johnny Gooch and Wardie Washington accompanied their dads.

Charles Stamer, oldest brother of W. R. Stamer, the latter the youngest brother of a family of six boys, was a visitor this week at the home of his relatives on Carmel avenue.

Mrs. Peter Lotti of Edgemar left here recently for northern California to attend the funeral of her brother, who passed away suddenly. She will be gone about a week. We all offer sympathy to Mrs. Lotti in her bereavement.

Mr. and Mrs. Neilsen Bothner of San Francisco were luncheon guests of Mrs. Maude Pitschke at the Hangout Restaurant in Sharp Park last Saturday afternoon. Later in the day after an automobile trip along the coast Mrs. Pitschke was a dinner guest of the Bothners and enjoyed fried chicken

SHOE REPAIRING
E. E. PARKER, Prop.
Pick-up and Delivery
Every Wednesday at Janovitz's Sharp Park
591 SAN MATEO AVE.
SAN BRUNO, CALIF.

458 CLUB
SAN BRUNO
(Not the Biggest but the Friendliest)
Cocktails and Liquors
Fred Mason - Art Annis
PHONE 1723

Phone San Bruno 39
San Bruno Pharmacy
O. H. KNOWLTON
Proprietor
601 SAN MATEO AVE.
SAN BRUNO, CALIF.

San Bruno HARDWARE
GMC QUALITY PAINTS, VARNISHES AND ENAMELS
GARDEN AND HOME WORK SHOP TOOLS
650 San Mateo Ave.
(Across Street from Lynn's Print Shop)
San Bruno, Calif.

STODICK'S
Stationery and Toys
430 San Mateo Avenue
San Bruno 1022-W

LYNN'S PRINT SHOP
657 San Mateo Avenue San Bruno, Calif.
Phone San Bruno 2453
Wedding Announcements - Letterheads - Invoices
Business Cards - Statements - Ruled Forms
On The Coastside Phone
SHARP PARK BREAKERS
Phone Sharp Park 5611

RUBIN'S DEPT. STORE
561-567 SAN MATEO AVENUE
SAN BRUNO, CALIF. — PHONE 3833
COMPLETE SELECTION IN —
Our Shoe Department; Women's, Men's or Children's Sportswear Department; Domestic Department (Curtains, Blankets, Kitchen, Bath and Bed Linens); Work Clothes Department; Rainwear; Robes for every member of the Family.

AVENUE FOUNTAIN
BREAKFASTS — LUNCHES — DINNERS
SANDWICHES AND ICE CREAM
Open From 9:30 a. m. to 11:45 p. m.
CLOSED MONDAY
SAN BRUNO 1845 436 SAN MATEO AVE.

JEWELRY

Diamonds
Watches
Jewelry
Silverware
Charms
Clocks
—Complete Selection of Costume Jewelry—
MARELICH'S
638 San Mateo Ave. San Bruno, Calif.
Phones: 4274 or 1674

★ ★ ★ ★ Shop In San Bruno Your Closest Neighbor ★ ★ ★ ★

CHURCH NOTES

CATHOLIC SERVICES

At Rockaway Beach Church every Friday from 10:45 a. m. to 11:45 a. m. religious instructions to the children by the Sisters of the Holy Family.

At Sharp Park in the Firemen's Hall, every Friday from 9:30 a. m. to 10:30 a. m. religious instruction.

At Rockaway Church, every Sunday at 10 a. m. Mass with singing and sermon by the clergy of Colma Parish.

TABERNACLE S. D. A. CHURCH

675 Capp Street
(In Mission District)

Sabbath morning worship—Saturday 11 a. m.
Sabbath school, 9:30 a. m.
Prayer meeting Wednesday, 8 p. m.
Young people's M. V. S. Saturday, 5 p. m.
Radio program: Every Sunday, 10:10 p. m., KYA.

CHRISTIAN SCIENCE CHURCHES NEAREST TO THIS LOCALITY

San Bruno First Church, 461 Linden avenue; San Francisco Ninth Church, 175 Junipero Serra Blvd.; San Francisco Society, Masonic Temple, San Jose and San Juan.

Sunday morning service at 11 o'clock and Wednesday evening testimonial meetings at 8.

Location of other Christian Science churches may be found in the Christian Science Journal, published montbly.

OCEAN SHORE PARISH

H. D. Harkins, Minister

Sunday night at 7.30 we dedicate the Communiay Church Bell. Special Music and Program. Pastor Sermon Theme: The Liberty Bell of 1945. Bible School Classes for all Grades. Prayer and Fellowship 7.30 P. M. Wednesdey in the Church. The Church with a hearty welcome for all.

★ ★ ★ ★

EDGEMAR

Joe Devore of Edgemar left this week for Ft. Miley hospital Doesn't know how long he will be there, but is sure that he is going to miss his friends and will appreciate seeing them while he is a patient at this military hospital.

BEESON
Cleaners
DALY CITY, CALIF.
For Coastside Pickup
Phone DElaware 1072
First Class Work
Hats - Rugs - Repairing
Alterations

G. Carter Construction Co.
Masonry & Refractories
200 Davis Street
San Francisco
DOuglas 8590
Local Phone
Sharp Park 5096

"That A[illegible] I See Ya!"

Chet Lauck (Lum of Lum and Abner, popular movie and radio team) cartoona his comedy partner, Norris Goff (Abner) in his character of the humorous old fellow from Pine Ridge, Ark. Chet Lauck displays his artistic talents during a visit to the Chicago Academy of Fine Arts, where he studied before the team of Lum and Abner was "born."

Postmaster Silva Underwent Successful Operation At Mills

While carpenters working on the new garage at Associated were having their saws sharpened, Dr. E. C. Kading, who resides next door, it is reported, came running out of his house with five saws to sharpen. Could it be that Joe Silva's hide was as tough as all that?

The saws must have worked alright as the postmaster underwent a successful operation for hernia at Mills Memorial Hospital Tuesday of this week, and is reported in splendid condition.

Laying all joking aside, we're all smiles over the fact that Joe is coming along so normally, although he will probably be taking it easy for at least a month and after that he will be as good as new.

Best wishes, fellow, from us all.

"NORTH COAST SIDE GLANCES"

Mr. and Mrs. Walter Dickson of Carmel ave. were recent weekend guests at the Hatton Ranch in Grass Valley, where in the spacious living room of this nine room home Mrs. Dickson gave a piano recital, including selections from Chopin, Beethoven and Bach. Her guests included neighbors relatives and friends af the couple's hostess Mrs. Ida Hatton. In fact the program was so excellent and so appreciated, that Mrs. Hatton was urged to sponsor a return engagement in the Grass Valley theatre, so that more people could share as listeners to the many excellent renditions of these old but ever new musical classics.

Remember us for Your Printing.

WATCH REPAIRING
HOURS 12 - 6 p. m. CLOSED WEDNESDAY
FINCH'S WATCH SHOP
BETWEEN SAFEWAY AND UNION OIL
Phone 3769-W San Bruno

GARDEN CITY PRODUCTS CO.
Across the Street From Dan Newell's
POULTRY and DAIRY FEEDS
Pet Food and Garden Supplies
WE DELIVER ALONG COASTSIDE
498 San Mateo Ave. Phone 1570 SAN BRUNO

Dawn Bakery

TRY OUR JUICY PIES
THEY MELT IN YOUR MOUTH
BUY THE BEST—WE DO
Phone 2309 427 San Mateo Avenue
San Bruno, California

Always Something New at
Model Mode
509-517 SAN MATEO AVE.
SAN BRUNO
Sports Wear Bags
HOSIERY - UNDERWEAR - DRESSES - SUITS - COATS

WHEN YOU THINK OF HOME THINK OF US
KIRKPATRICK & HENRY
COMPLETE HOME FURNISHINGS
"Where QUALITY Is Higher Than PRICE"
441 San Mateo Avenue
Phone San Bruno 2822
Free Delivery SAN BRUNO, CALIFORNIA Easy Terms

the MAN

505-507 SAN MATEO AVE., SAN BRUNO
Bargain Day - Bargain Counter
OPEN HOUSE DAY CHAMBER OF COMMERCE — 2 p.m. - 7 p.m.
SHOP IN SAN BRUNO
We Give Orange and Green Stamps

NEWELL'S
WHERE FRIENDS MEET
497 SAN MATEO AVE. ... SAN BRUNO
Phone San Bruno 89

Elizabeth Mosher Dress Shop
462½ SAN MATEO AVENUE
SAN BRUNO — PHONE 3440

Dresses, Sportswear,
Play Clothes,
Millinery, Suits,
Coats, Evening Gowns,
Purses and Hand Bags,
Slack Suits.
Open 10 a. m. to 6 p. m.

EL CAMINO
THEATRE
SAN BRUNO Phone SAN BRUNO 20

YOUNG PEOPLE GUESTS OF JOHNNY NOLAN ON ALL DAY PICNIC

The big yellow bus carried a group of twenty boys and girls from Sharp Park and Edgemar to Los Gatos for an all day picnic, Saturday of last week. The picnicers arrived at their destination in time for breakfast and Johnny served fried potatoes, fried eggs, toast and chocolate, using a grill from the Hangout. It is reported the boys and girls ate like a bunch of horses.

At 2 p. m. the group had lunch. In between feeds the children went swimming, hiking and played games. Included among the party guests were Richard West, Lee Weeks, Carroll Peck, Kenny Peck, Wayne Allen, Joann Briggs, Robert Mahoney, Victor Roggendorf, Madonna Pope, Bobby Tonella, David Tonella, Barbara Tonella, Anona Cahill, Russell Cahill, Lani Cahill, Jack Kapelowit, Rudy Rovai and Mr. and Mrs. J. Nolan and family.

Sun., Mon., Tues. Oct. 7 to 9
"Christmas In Connecticut"
DENNIS MORGAN
BARBARA STANWYCK
"Shanghai Cobra"
SIDNEY TOLER
BENSON SONG
Wed. Thru Sat. Oct. 10 to 13
"Junior Miss"
PEGGY ANN GARNER
ALLYN JOSLYN
"Women In Green"
BASIL RATHBONE
NIGEL BRUCE
No More Wednesday Matineess Program now begins at 5:45 except Saturdays.
Sundays and Holidays when show begins at 12:45 p. m.

Read the advertisements in our home newspaper and then patronize those advertisers.

NOTICE OF LOCAL IMPROVEMENT EDGEMAR

NOTICE IS HEREBY GIVEN that on the 18th day of July, 1945, the Board of Directors of the North Coast County Water District adopted its Resolution of Intention No. 27, wherein it did declare that in its opinion the public interest and convenience required, and that it was the intention of said Board to order the following acquisition to be had and work to be done and improvements to be made in and for said District, to-wit:

(a) The construction of water mains, together with valves and fittings in Beaumont Boulevard between Monterey Road and Lot 15, Block 3; in Channing Way between Lot 28, Block 18, and its easterly end; in Clifton Road, Bancroft Way and Monterey Road between Beaumont Boulevard and Pacific Avenue; in Farrallon Avenue between Channing Way and Bancroft Lane; in Windsor Avenue between Park Lane and Channing Way; in Fremont Avenue between Channing Way and Monterey Road, and in Bancroft Lane for its full length.

(b) The acquisition of Lot 28, Block 18, Edgemar, and the construction of a water storage tank thereon.

All of said work and improvements are to be constructed at the places and in the particular locations, of the forms, sizes, dimensions and materials, and at the lines, grades and elevations, shown and delineated on the plans, profiles and specifications adopted therefor by the Board of Directors and on file for public inspection at the office of the Secretary of said Board.

Said Board has determined that said contemplated acquisition and improvements are of more than local or ordinary public benefit and has made the costs thereof, and the expenses incidental thereto chargeable upon an assessment district determined by it to be the district benefited by said acquisition and improvements and to be assessed to pay the costs and expenses thereof, which said assessment district and the exterior boundaries thereof are the composite and consolidated area consisting of the whole of Blocks 1, 2, 3, 4, 5, 7, 12, 13, 14, 15, 39, 40, 41, 42, A, B, C, D, E, F, G, and H, and the West half of Blocks 8, 9, 10 and 11, as shown on the Map of Edgemar, except the public streets and highways therein being used in the performance of a public function.

Notice is hereby given that serial bonds to represent unpaid assessments, and bear interest at the rate of not to exceed six per cent (6%) per annum, will be issued hereunder in the manner provided by the Improvement Bond Act of 1915, the last installment of which bonds shall mature fourteen (14) years from the second day of July next succeeding ten months from their date.

Except as herein otherwise provided for the issuance of bonds, said work shall be done pursuant to the Municipal Improvement Act of 1913 (Deering Act No. 5215), as amended.

Notice is further given that the District Engineer of said district, pursuant to said Act and said resolution of intention adopted pursuant thereto, did, on the 19th day of September, 1945 file with the Secretary of the Board of Directors of said District his report in writing on said acquisition and improvements, consisting of a written report generally describing the proposed acquisition and improvements to be made hereunder, setting forth therein a description of the rights of way to be acquired and having attached thereto maps or plats thereof, and generally describing and referring to the plans and profiles, specifications, estimate of costs of acquisition and improvements and incidental expenses, diagram and assessment filed with said Secretary as parts of said report, and that said Board did on said date consider and examine said report, and by resolution preliminarily approved and confirmed it as filed, without modification, and ordered that said report stand as the report for the purposes of all subsequent proceedings had pursuant to said resolution of intention. The estimated cost of said improvement is $27,919.00.

NOTICE IS FURTHER GIVEN that Saturday, the 27th day of October, 1945, at 10 o'clock a. m. in the Sharp Park Firehouse, Sharp Park, California, in said district, is the time and place appointed and fixed by said Board for hearing protests in relation to said proposed acquisition and improvements; and that any person interested, objecting to said proposed acquisition or improvements or to the grades at which said work will be done, or to the extent of the assessment district, or to the District Engineer's estimate of the costs and expenses thereof, or to the proposed diagram and assessment for the costs and expenses thereof, may file a written protest with the Secretary of said Board of Directors at or before the time set for the hearing referred to herein.

Reference is hereby made to said resolution of intention, and said report, including said descriptions of the rights of way to be acquired and the maps or plats thereof, plans and profiles, specifications, estimate of costs, diagram and assessment, for a more particular description of said acquisition and improvements to be had and done, and for further particulars, all on file in the office of the Secretary of said District, on Brighton Road, Sharp Park, California.

Copies of said report are also filed with E. P. Wilsey, Town Hall, Hillsborough, California, Engineer for said District, and with Kirkbride & Wilson, 307 B. Street, San Mateo, California, Attorneys for said District, which are also open for public inspection.

Dated: September 19, 1945.

Patricia B. DeNio,
Secretary of the Board of Directors, North Coast County Water District.

Published in the Sharp Park Breakers September 28, October 5, 1945.

Shoe Repairing Now Done At Shop Located In San Bruno

Shoes left for repair at the Janovitz store will be picked up and delivered to a shop in San Bruno every Wednesday afternoon and finished work, taken over on the previous Wednesday, will be brought back. Mr. Parker will do his best to give weekly service on at least a part af the work sent each week, if not all of it.

Seeing the many pairs of shoes on hand to repair in this busy shop we appreciate the fact that Mr. Parker is willing to try to handle our work here on the North Coastside. Mr. Parker is an excellent workman and we believe his patrons here will be satisfied.

See ad elsewhere in these columns.

NEW HOTEL HOUSES FAMILY OF FOUR

Ensign and Mrs. William Cowles of Syracuse, New York, and two small children decided to locate here in Sharp Park, the ensign having been transferred to a position in the Ferry Building. There was so little available in the way of rentals and seeing the Dickson hotel nearly complete, they looked up Walter Dickson, who allowed them to occupy the lower flat of this new building, fencing off a small play yard for the two small children.

The new family are now comfortably housed and are happy in their surroundings. In fact, they are so satisfied with this locality that they may decide to stay, being Uncle Sam is willing.

★ ★ ★ ★

The Ladies Aid of the Little Brown Church met, Tuesday Evening of this week with Mrs. Curtis Shirley of Moana ave. Mrs. C. C. Gooch was there to talk on the new recreational center. There was a large attendance and fruit salad, cookies and coffee were served.

Rockaway Cafe

AT THE BEACH
Rockaway Beach, Calif.
Steak Dinners, Chops, Delicious Hamburgers, Hot Dogs, Special luncheons and dinners can be arranged.
PHONE SHARP PARK 2441

EDWARD C. VAUGHAN
NOTARY PUBLIC
FOR NOTARY WORK
9:30 TO 10:30 A. M. and AFTER 8 EVENINGS
62 Carmel Avenue
SHARP PARK
San Mateo County
Telephone Sharp Park 2251

"HERE TURK AGAIN"

Pete and Anna's
Every Sunday
Wonderful Food 2 to 9 pm
SHARP PARK, CALIF.

SIX TEE INN
E. PACINI
Italian Dinners - Steaks- Chops Chicken
Food That Satisfies Hungry Golfers Will Satisfy You.
WINE AND BEER
PHONE SHARP PARK 2981

Benefit Yourselves Shop In San Mateo

GOOD COFFEE THAT YOU WILL LIKE . . .
DAILY LUNCH
"MIKE" YOUR HOST
363 B Street San Mateo, Cal.

SUN GLASSES
LEATHER GOODS
GREETING CARDS
ARTISTS' SUPPLIES
PHOTOGRAPHIC SUPPLIES
FOREMAN'S CAMERA SHOP
92 Third Avenue San Mateo

LOEWE & ZWIERLEIN
BALCONY KNITTING DEPT.
Large Selection Waste Paper Baskets and Inexpensive Unusual Gifts

Williamson's
FURNITURE FOR YOUR HOME
1?? B STREET - SAN MATEO, CALIF.

POPE'S DRUG STORE
PERFUMES - STATIONERY
PRESCRIPTIONS
THIRD & B STS.

LOEWE & ZWIERLEIN
DEPT. STORE
317 - 325 B ST.
FURNITURE DEPT.
326 3rd Avenue

STATIONERY
OFFICE SUPPLIES
RUBBER STAMPS
SHEET MUSIC
LEATHER GOODS
GOLD STAMPING
SCHOOL SUPPLIES
McCORDS
Stationery — Office Supplies
243 B St. San Mateo, Calif.

Safe and Sure
YOUR WAR BOND
Dollars

BUS SCHEDULE TO SAN MATEO
LEAVES SHARP PARK 9:02 A. M.
ARRIVES IN SAN MATEO 10:20 A. M.
LEAVES SAN MATEO 3:05 P. M.
ARRIVES SHARP PARK 4:12 P. M.
Convenient connections may be made northbound and south bound from San Mateo.

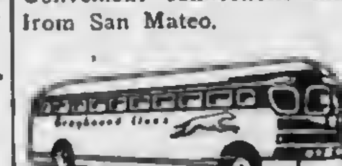
GREYHOUND

NEW FALL
DRESSES - SUITS - COATS
Sizes 10 - 20 - 9 - 17
CAROLYN SHOP

ADAMS' SUPPLIES ACCESSORIES
AUTOMOBILE PARTS, ACCESSORIES, TOOLS
Wholesale and Retail
HARDWARE SUPPLIES AND TOOLS
Phone 4-2141 San Mateo 359 B Street

Jolin Furniture Co.
WINDOW SHADES
Linoleum - Congoleum Rugs
New and Used Furniture
214 B St. Phone S. M. 4-0209

Singer Sewing Machine Co.
SALES - RENTAL - REPAIR
Dressmaking Classes
Daytime or Evenings
Buttons and Buckles Covered
PHONE S. M. 4-1377

"NORTH COAST SIDE GLANCES"

ROCKAWAY BEACH

Lt. Nick Gust expects to be home and discharged in 3 weeks. He has been stationed at Lincoln, Nebraska. He is the son of Mr. and Mrs. Charles Gust of the Rockaway Cafe.

The Women's club are going to raffle a basket af groceries, the proceeds to be used for the purchase of scales to weigh the pupils. The County Nurse has requested this equipment. The raffle is scheduled to take place at the regular monthly meeting, Oct. 25, 1945, Thursday afternoon at the schoolhouse. Due to lack of room there will be no whist, but refreshments will be served and everyone is invited to come.

Patronize our Advertisers. For job printing call 5041.

HAWTHORNE GIFT SHOP
In New Post Office Building
SHARP PARK, CALIF.
GIFTS FOR SHOWERS AND ANNIVERSARIES
GLASSWARE — CHINA — CRYSTAL
CARDS — STATIONERY
Will Open Sometime in October
Rhoda Hawthorne, Proprietor

SHARP PARK BREAKERS

VOLUME 7 — NUMBER 43 AND FIRST TOWNSHIP NEWS FRIDAY, OCT. 12, 1945

Fred Spruitenburg In Fatal Accident

While driving southward from his home in Vallemar, Thursday evening of last week, Oct. 4, 1945 enroute on a business trip to see Fred Spurlock at Princeton, Fred Spruitenburg failed to negotiate the turn at Devil's Slide and his car leaped 600 feet to the beach below, landing only ten feet from the scene of a former accident.

At about 7.40 that evening Ensign Don Craig and Lt. J. J. Daubert, the latter of Sharp Park were driving northward from Montara and noticed a broken guard post in the middle of the road. Investigating, the two navy men found that two other posts had been shattered in such a way as to indicate that a car had gone over the embankment. The accident had no doubt happened, only a few minutes prior as they were the first to discover the broken post, which any passing motorist could not have failed to see.

Fred was a native of California having been born in Sonora and was one of three brothers, Cordelius, who is married and lives in San Francisco, and John, who is overseas. Ordetta Spruitenburg, widow of deceased, is a native of Indiana.

The funeral was conducted from the Chapel of W. C. Lasswell & Company in Daly City, with interment at Cypress Lawn Cemetery Monday afternoon of this week at 2 o'clock.

The service was read by Rev. H. D. Harkins of the Little Brown Church. Relatives and friends came from far and near. Being a member of the Coastside Sportsmen's Club, a large representation from this organization was present. The bearers included W. H. Bell, Al Weddle, H. E. Marlette, Fred Spurlock, Bert Wallace and L. H. Taylor.

Mr. and Mrs. Martin Spruitenburg, parents of Fred, the latter's brother Cornelius, and wife and Mrs. John Spruitenburg, sister-in-law of deceased, were among the relatives there. The display of flowers was too beautiful for words. The arrangement of which was a work of art.

Having been friends of the Martin Dietricks for many years, Mrs. Spruitenborg and children came to this family for comfort and at present are sojourning there until future plans can be formulated.

★ ★ ★ ★

Capt. Max Kapelowitz is also home on leave and like all the home boys returning from foreign service seems to enjoy best staying home repairing screen doors, repairing door knobs and locks and mending other gadgets and household equipment long in need of repair. It is doing these odd jobs around the home that helps them to forget that life was once quite different.

FIRE CALLS
DAYTIME ONLY
Sharp Park 2411 or 5221
NIGHT TIME ONLY
Sharp Park 2411 or 5611
POLICE PROTECTION
Deputy Sheriff C. Lockwood
Sharp Park 6431
PEDRO FIRE DEPT.
Sharp Park 3184 (Magrin) or Sharp Park 3182 (Rees)

Property Owners Of Pedro Valley Gave Money For New Road

The new Pedro Valley road was recently completed by the San Mateo County Road department under the direction of County Engineer M. A. Grant. Rock and oil were needed for this project and as no county funds had been allocated for that purpose, the property owners of Pedro Valley subscribed $450 for the rock to be used in building the new road and $100 for the oil needed. E. Marracci of Pedro Valley acted in the capacity of collector, receiving many generous donations, which are listed below together with the names of the donors.

F. Geranio, $50; G. Giosso, $40; Repetto and Co. $40; E. Lombardi, $40 A. Bernardi, $40; L. Piccardo, $25 Mr. and Mrs. E. Matson, $30; G. Malavia, $20; H. L. Selva, $35; D. Gray, $25; H. Hazen $25; R. Larrazini, $20; Del Rosso Bros., $20; P. Pitto, $15; Wander Inn, $40; W. L. Richardson, $20; E. Maracci, $50; and A. Avillo, $15.

For a pleasant scenic drive turn left from the Ocean Shore highway, almost opposite Wander Inn and follow the new road to its junction with the older valley road that winds around to the old Adobe House and thence on and on toward the hills, where the trail ends at the last ranch.

★ ★ ★ ★

"OLD JALOPPY WASN'T WHAT IT USED TO BE"

They started out for Chester, Oregon, but the car broke down and Mr. and Mrs. Carl Simons (Shorty and Betty) had the experience of sleeping on the HARD HARD ground last Saturday night. Oh yes, and it also.. rained.. that night.

Lady Luck was ever near and help was ever at hand, however, as the grades were, much too high for a war worn and weary car to take without.. a.. struggle. The couple decided to turn back into Woodland where they visited Shorty's brother-in-law and sister Mr. and Mrs. Jeff McGrew, who live on a ranch there in that vicinity. The travellers stayed over night there and returned to their Montara avenue home here in Sharp Park early Monday afternoon of this week.

★ ★ ★ ★

Associated Sportsmen Hold Convention This Year In Redding

The 21st annual convention of the Associated Sportsmen of California, scheduled for Oct. 19 and 20 at Redding, is being dedicated to the future of fish and wildlife in California. For from this convention of all organized groups interested in forest, field and stream will come the policy of the Associated Sportsmen for the coming year.

★ ★ ★ ★

LAST MINUTE NEWS

F. L. Donahoo of San Jose avenue passed away at 4 a. m. Thursday of this week at Community hospital in San Mateo.

See bulletin board at Post office regarding funeral arrangements.

More next week.

★ ★ ★ ★

Read all the local news in the Sharp Park Breakers.

WILLIAM H. (Bill) WOLF

Bill is S1/c with the Naval Air Transport Service based in Kwajelin and flying between the Marshall and Gilbert islands. He is the son of Mrs. Ressa Wolf of San Mateo avenues.

★ ★ ★ ★

THANKS TO LOCAL SANITARY BOARD

In a communication received this week from Mrs. George Williams, who is visiting her sister in Denver, the writer wished to thank our local Sanitary Board for granting her a leave of absence until the first of the year.

Mrs. Williams also writes that she is feeling much better than when she left Sharp Park. The visit was recommended by her physician.

★ ★ ★ ★

San Bruno Chamber Of Commerce Held Open House Saturday

"Open House" was held at the headquarters of the San Bruno Chamber of Commerce, 529 San Mateo avenue, where a program for businessmen and local residents as well as visitors from neighboring communities, opened at one o'clock and continued on until seven Saturday afternoon of last week.

A film "Modern Lighting For Postwar Stores" was presented by the P. G. and E.. The "voice mirror" a device which allowed speakers to hear their own voice was demonstrated by the Pacific Telephone and Telegraph Co. This company also showed a motion picture depicting the laying of the transcontinental cables.

The Pan American World Airways displayed models of several Clipper planes and also presented movies of Pan American activities and facilities in world centers.

The Eitel - McCullough Company of San Bruno displayed products that heretofore have been military secrets. This company has manufactured many radio devices for the armed forces.

Future shops and stores of post war days were depicted in drawings donated by outstanding architects. Also displayed was the improved street light soon to be installed in some of the residential areas of San Bruno.

Guests were cordially welcomed and were served grape punch and sandwiches prepared by the Girl Scouts of San Bruno.

★ ★ ★ ★

Sgt. Lee Fenton, nephew of Jim Fenton of Carmel avenue is now at Fort Sheridan awaiting discharge.

WATCH FOR GRAND OPENING

Sharp Park Radio and Appliance, formerly Ted's Radio Repair Service will open about Nov. 15, 1945.

This company is handling Philco Zenith, Universal and Meck radios. Also washing mashines, electric irons, Columbia, Decca and Victor records may be purchaesd here.

From now on it will be Sharp Park Radio and Appliance Co. Ownership and management remain the same. Telephone also the same, Sharp Park 5571.

★ ★ ★ ★

GODS COUNTRY LOOKS GOOD TO JACK RICH

Dear Marian:

It sure is a great feeling to be a free man once more and know that it won't be long until I will be back to God's country again.

Things have happened so fast and there is so much to do since I left Japan that I don't know what to do next. Smoking all the cigarettes and cigars, eating candy, drinking beer and cokes, eating white man's chow, reading magazines, going to the movies etc., surely makes the time go fast.

I am here in the Phillipines, where the army and Red Cross are making things as pleasant as possible for us. All play and no work— it sure is a great life, but I am still impatient to be back to Clara and you all.

Received a letter from Mom and she told me that Bill was here in the Phillipines, but was expecting to go home soon. I sure hope that if he is still here he looks me up. I would try to find him only I have no idea what outfit he is with. Was sure glad to hear that both George and Bill made out O.K. in the war and that everyone else is fine.

Its getting dark now so I will shorten this letter and take a stroll over to the movies, so so long for a couple of days.

Love from your brother,
Jack

P.S. Say hello to George for me and the rest of the gang.

★ ★ ★ ★

GIRL SCOUT INFORMATION

If Sharp Park is to have a Girl Scout Troop, adequate adult leadership must be found—a leader, at least one assistant, and other ladies willing to help for special occasions. To discuss all possibilities and to give further information on the advantages of such an organization, a tea is being planned for the last of October at the house of Mrs. C. P. McCarthy on Eastlake avenue. Those eligible to attend are any ladies interested in the leadership of such a troop, the mothers of girls between seven and eighteen years of age, and members of the community wishing to promote recreation for young people.

No obligation is assumed by attending this get together. If there is sufficient interest, a free leadership course will be offered in Sharp Park. In order to be notified of the exact time and date of the meeting, please give name and address to any one of the following:

Mrs. James Silva, Mrs James Waln, Mrs. Kalman Pell and Mrs. Grace Smith

★ ★ ★ ★

Remember us for Your Printing.

HEARTS AND FLOWERS FOR BABY DIANA LINN

A wee mite [illegible] weighing only four [illegible] and four or five ounces [illegible] a precious bundle which [illegible] Calif. Friday [illegible] 1945 and is now [illegible] Gardner Francis [illegible] her daddy only [illegible] been discharged [illegible]. Although yet too [illegible] incubator she is big [illegible] a name, Diana Lin[illegible]. Her [illegible] ther Gary Allen is one year and five months her senior.

The baby's maternal [illegible] parents are residents of [illegible] and her paternal grandpa [illegible] grandma are Fire Chief and Mrs. E. E. Girdler here in Sharp Park. At present Diana's daddy known best as "Gary" is employed at the Rosary Flower shop in the above northern city, but is planning to open a flower shop of his own in the not too distant future.

★ ★ ★ ★

MRS. CURTIS RETURNS FROM NEBRASKA VISIT

Mrs. George Curtis of Moana avenue has been home from her long visit in Nebraska for about a week. She was away for about two months. During her visit she helped to celebrate not only her own birthday, but that of her parents, Mr. and Mrs. William Schwanebeck. In this family there are five boys and four girls and with the exceptian of Floyd, who is in the armed forces in Europe, all managed to get together before their dad left for the hospital.

The boys, who all have farms, brought their farm help and all turned in and harvested the crops so their pater would have nothing to worry about.

One son travelled a distance of 70 miles to do his share of work. Mrs. Curtis and sister took care of the regular farm duties while dad was in the hospital.

Mr. Schwanebeck is convalescing satisfactorily, his rapid recovery being due in part to the helpful cooperation of his family.

★ ★ ★ ★

NAVYMAN'S WIFE DIES IN APARTMENT

Mrs. Barbara Morris, whose husband is stationed at Montara, was found dead in their apartment by him on Casino Way about five o'clock Tuesday afternoon of this week.

Deceased was an employee at the Emporium in San Francisco and to all appearance, our local deputy Harry Walters reports, had prepared her luncheon sandwiches and then partly dressed crawled back into bed with a heater going in the tightly closed room. The oxygen in the room was consumed by the heater and the sleeper passed on while in slumber.

★ ★ ★ ★

WITH APOLOGIES TO RAY MURPHY

I felt as though I had been slighted in the past five years that I've been doing my trading there, as I always looked forward to sharing a laugh with Murphy each day instead of invoking his "Sharp Tongue".

I've witnessed some very justified rebukes and that he handled them very neatly.

A little less criticism and a lot more laughs will make this world a happier place for all.

Mrs. George Curtis.

SHARP PARK BREAKERS

And FIRST TOWNSHIP NEWS

A Newspaper of General Circulation

Sharp Park, San Mateo County, California

M. L. PITSCHKE .... Editor and Publisher

Phone Sharp Park 5611

$2.00 Per Years — 6 Months $1.25

Entered as second-class matter, November 17, 1939, at the Postoffice at Sharp Park, California, under the Act of March 3, 1879

SUBSCRIBERS SERVICE

FOR SALE: 1 single bed and a roll away bed. Also 4 burner gas range with oven. Good condition. See Mrs. Fred Pierce, Salada avenue, across the street from Sugar's Shack.

FOR SALE: Sewing machine. See it at M. C. Richards home, 227 Brighton road.

WANTED: Washing machine, any make as soon as possible. Contact Mrs. Robert Horton of Carmel Avenue.

WANTED: to rent a home with two bedrooms. J. W. Beale, San Bruno. Phone Sharp Park 2191.

HOUSE FOR SALE: Furnished or unfurnished. 529 San Mateo Avenue. Phone Sharp Park 6076.

FURNISHED HOUSE for sale: Good condition, cement walk, dbl garage, facilities for 300 chikens and some rabbits. Coon proof. Owners looking for acreage. 515 San Mateo avonue.

FOR SALE: 40 white leghorn pulets, 5½ mo. old. Phone S. P. 5586. Frank J. Tulloh, Edgemar.

FOR SALE: or will trade for shot gun, 4 burner Universal Gas Range. See Ray Fox, San Mateo avenue.

HOMES and Property for sale. Several houses and building lots. D. F. Larkin, 268 First Street, San Francisco, Calif. Phone Sutter 8497.

WILL GIVE AWAY male dog. Mother a Boston bull. See Sugar Adams at Sugars Shack, here in Sharp Park.

FOR SALE: Oil burning circulating heater (4 room capacity) running cost about 10c per day. Price $50.00. See at 1159 Broadway, Burlingame.

FOR SALE OR TRADE: 1 ¼ hp Deep Well Jet Pump, 1, Sam Brown Belt, new, Size 38. Wantted 1 hp, 60 cycle 120 colt Motor in good condition for cash. E. D. Stewart, Box 1320.

FOR SALE: Tables, chairs, radio, beds, mattresses, stove, garden hose and many other pieces of household furniture and equipment. See Archie Pope 1 block south of Frisco Market, and formerly designated as the Green Mill.

FOR SALE: Navy blue suit of clothes for boy of about 13 yrs. Includes coat, vest and trousers and white shirt. Worn only once during confirmation. Like new. Price $10. See it at Pete and Anna's, Sharp Park.

FOR SALE: New Hampton Red friers and pullets, 12 weeks old. See Michael Hughes. Edgemar or call Sharp Park 2037.

★ ★ ★ ★

Helen Sprowl of Kohala avenue and small daughter spent a recent week-end with her mother Mrs. Allen Sommerstrom of Oakland.

Rockaway Quarry

ROCKAWAY BEACH, CALIF.

ROCK - SAND

CEMENT

and Top Soil

PHONE SHARP PARK 2121

Sharp Park Grocery

Open Every Day From 8 a. m. to 7 p. m. Except Sundays, When We Close at Noon.

Pick up Sunday Papers Before Store Closes.
FISH EVERY DAY OF WEEK
Plenty of Fresh Fruits and Vegetables at All Times
TELEPHONE SHARP PARK 5221
MR. AND MRS. W. H. BELL

JANOVITZ'S

SHARP PARK 5371

Pay Station P. G. & E. and Water Bills — Agent Peerless Laundry

Just Received Bathroom Fixtures In Lucite

"NORTH COAST SIDE GLANCES"

The Ladies Aid of the Little Brown Church will meet, Tuesday of next week, Oct. 16, 1945, at the home of Lt. and Mrs. Kalman Pell of Paloma avenue. The meeting is to be held in the morning commencing at 10 o'clock.

A group of 15 or more local Sunday school children met at the home of their teacher Mrs. Kalman Pell, Tuesday afternoon of this week, to honor class members Darlene and Madonna Pope of County Road and Janet Potter, who are leaving this weekend with their parents for Oklahoma and Iowa The Archie Popes recently sold their home on County Road and the Merle Potters are leaving the little cottage on Birch Lane, where they lived during their long sojourn here. Mrs. Pell had a weenie roast for her many guests.

While Mr. and Mrs. Al Weddle of the Hangout restaurant try to relax thre times a day and enjoy a meal such as they serve to their customers.
Ted Mueler from the Radio Shop takes over and how! 25 Cents for a cup of coffee, 10 bucks for a steak and two dollars for a pleasant look. This all goes to show how highly the food and service is valued by this fellow who sees ull and knows all about your radio and what's more you'd better be good or else hear your name mentioned with flowers over his mobile sound equipment.

We are proud of our postmaster Jos. Silva, who is able to underго a major operation and then be razzed by local townsmen and newspaper for having such a thick skin (tough hide) and still contiune to be the good patient with never a flare of temper. We know Uncle Sam is also proud of Joe ...re informed it will be goodby ...and welcome home in about ...

Mr. and Mrs. Fred Wildgans of Montaraz terrnce enjoyed a dinner dance in Berkely last Saturday evening. There were six couples in the group and all met at the Claremont hotel and from there continued on to the place where a delicious meal awaited them.

W. Lawrence of Carmel ave. has been roofing his porch this week not with tar and gravel but with a waterproof composition so easy to use.

New deputy Sheriff Harry Walters took office at midnight last Sunday and has been kept busy ever since. He appears to be taking his job seriously and is looking out for the safety of children and grown-ups alike. Like all other deputy sheriffs preceeding him in office, Harry has the power to arrest Local citizens have every reason to be proud and appreciative of the fact that a deputy is available at all times. As soon as a telephone is installed he can then be more conveniently reached.

The Hangout

Short Orders, Sandwiches, Dinners
"You Are a Stranger Here But Once"
Nell and Al — Sharp Park, Calif.
Phone Sharp Park 2971

-:- Activity Calendar -:-

North Coast County Water District, 3rd Wednesday of month, 8 p. m., Firehouse.

Sanitary District, 3rd Wednesday of month, 7 p. m. Firehouse.

P. T. A. regular monthly meeting, 4th Thursday of the month, at 8 p. m., Schoolhouse.

P. T. A. Whist, 4th Saturday of every month, 8:30 p. m. Schoolhouse.

P. T. A. Baby Clinic, 1st and 3rd Thursday of each month, 9 to 12 a. m., Schoolhouse.

Boy Scout Troop No. 29, every Friday evening, Firehouse.

Sharp Park Volunteer Fire Dept 1st and 3rd Thursday evening of each month.

Sharp Park V. F. D. auxiliary, Whist 2nd Saturday evening of month, regular business meeting 1st Wednesday of the month.

Coastside Sportsmen's Club, last Tuesday of each month.

Ladies' Aid of Little Brown Church, 1st and 3rd Tuesday of each month at 8:00 p. m. at homes of members.

Library Hours, Monday 7:30 to 9:30 p. m.; Wednesday 2 to 4 p.m.; Friday 3 to 5 p. m.

Vallemar Improvement Club meets the last Sunday of every month at 7:30 p. m.

Rockaway Progressive Club, Inc meets the 1st Thursday of every month at 8 p. m. Also 3rd Thursday for social evening.

Pedro Valley Improvement Club regular business meeting 3rd Friday evening of every month. Social or Bingo meeting, the 1st Friday evening. Both at 8 p. m.

MOPSY by GLADYS PARKER

FRISCO MARKET

F. LANDI

FRESH FRUITS AND VEGETABLES
Fresh Meat, Tuesdays and Fridays
"SPECIALS ON TUESDAYS AND FRIDAYS"
DELIVERY ONCE A DAY - 4:30 p. m.
— PHONE SHARP PARK 2271 —

Glen Park Roofing Company

M. B. Castagnetto
Free Estimates
Bus. Ph. Randolph 5323
350 Ocean Avenue
Res. Ph. Delaware 7009
175 Dartmouth Street
San Francisco, Calif.

Associated Service Station

Marlette and Smith

AUTO REPAIRING
ALSO FARM EQUIPMENT
OFFICIAL AAA & NAC STATION
PHONE SHARP PARK 2821
Night Calls, Sharp Park 5201
24 HOUR TOWING

DAVID SHAW WRITES UNCENSORED LETTER

"Buenos dias a Vdes," in other words "Greetings folks."

Well this is going to be the first letter that I have written since I came overseas, that I am going to be able to seal myself. Yes tonight over the ship's loudspeaker they announced that we may now seal our own leters. Gee—that's wonderful, no kidding.

You know folks, my enlistment is finished six months after the national emergency, and as soon as Japan is occupied properly. I believe the emergency will come to a close. I don't know when it will be, but it won't seem too long.

Mom, I know when I get home again, I'll be proud of myself and you too, folks. I want to make it as sure as possible that we and our posterity will be secure from barbarism and cruelty such as has been displayed by the fallen nations and to make as sure as possible that these aggressive nations are never allowed again to become belligerent nations, for the sake of you, for me and, God willing, my children. You folks, I know, have suffered much moore than I and I know that I'll never be able to repay you, but I'll try and be as good a son as possible to the best folks in the world.

I was able to go to church ashore today. I wasn't going at first as my trousers weren't too clean, but one of the fellows said, "Heck, you're not going for the style of it," so I went along, dirty pants and me in 'em.

I'm in the best of health, although my back was sure stiff yesterday from working so hard. It's okeh now. We'll make a wonderful world, won't we, folks? I feel good tonight, don't know why. Think of you folks lots.

Your loving son,
Mispah
David.

Editors note: David is the son of the Laverne Via Grana's of Petaluma, and former residents here.

★ ★ ★ ★

We are informed that as soon as papers are filled out in Redwood City authorizing the installation of a telephone, that service will be rendered.

The Herbert Bell[illegible] the Laurel [illegible] Carmel aveque are now resid[illegible] in the Nichols house near by on the same street.

Mail this for FREE sample copies of The Christian Science Monitor

You will find yourself one of the best informed persons in your community when you read The Christian Science Monitor regularly. You will find fresh, new viewpoints, a fuller, richer understanding of world affairs . . . truthful, accurate, unbiased news. Write for sample copies today, or send for one-month trial subscription. $1.00

The Christian Science Publishing Society
One, Norway Street, Boston 15, Mass.
☐ Please send free sample copies of The Christian Science Monitor including a copy of your Weekly Magazine Section.
☐ Please send a one-month trial subscription to The Christian Science Monitor, for which I enclose..................$1
NAME..................
ADDRESS..................

Sharp Park Radio & Appliance Co.

(Ex-Service Man Owns This Shop)
RADIO AND ELECTRICAL APPLIANCES REPAIRED
Sound Equipment for all occasions can be rented here. It can be used for advertising, dances, parties, special events and public affairs at the prices listed below.
FOR MOBILE and STATIONARY SOUND EQUIPMENT

1 Hour	$2.50	5 Hours	$12.50
2 Hours	5.00	6 Hours	15.00
3 Hours	7.50	7 Hours	17.50
4 Hours	10.00	8 Hours	20.00

Special rates for parties and other public Functions
Exclusive Franchise for Zenith, Philco and Universal Appliances
Evening Telephone
DAY PHONE—SHARP PARK 5571
HIGGINS BUILDING NORTH OF ASSOCIATED SERVICE

IN MEMORIAM OF

F. L. DONAHOO

J and L MARKET
RAY AND HAZEL MURPHY
SHARP PARK, CALIF.

Taxidermy Specialist

J. Pisani
LOMA VISTA
TERRACE
SHARP PARK, CALIF.
MJ STUDIO

Bernice's **BEAUTY NOOK**

Next Door to Hangout
Phone Sharp Park 2111
Beauty Work by Appointment with
BERNICE ENNOR

Wander Inn

Pedro Valley-Highway 1

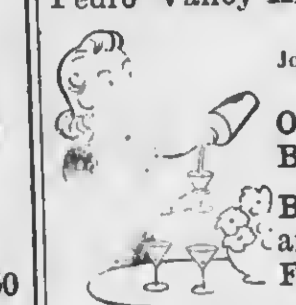

Joe & Maggie
On the Beach . . .
Bathing and Fishing
. . . It's Cozy Ins

House Repairing

Carpenter — Painter
Plasterer — Brick Work
Interior Decorator
House Roofing
14 Years of Trade School
Call Sharp Park 6771
JOHN McHUGH

BYRNE **Radio**

We Have The PARTS & TUBES to FIX YOUR RADIO
Opposite Daly City Theater
Phone Randolph 7782

W. C. LASSWELL AND CO.

Mortician
6154 Mission Street
DALY CITY, CALIF.
Randolph 0100 and
Randolph 0101

FREE MANURE

FROM DATE TO DECEMBER, 1945
BAY MEADOWS RACE TRACK
San Mateo, Calif.

NORTHERN CALIFORNIA

Industrial Center of the New Pacific World

Gateway to a Billion New Customers . . .

This is a time to "speak up." It is a time to take action and get things done. Northern California was the established base of operations for the Pacific World during wartime. In the peacetime progress and prosperity to follow, this position can be maintained.

To present this story to the Nation, your gas and electric company, P. G. and E., has *now*, this month Inaugurated a national advertising campaign for Northern California in the interests of industry, business, labor, agriculture, and population growth.

Watch for these advertisements in the national periodicals listed below. Read the forthright, factual messages they contain.

This series of national advertisements will reach a *monthly total of more than 5,450,000 readers.*

This is the first of a series of national advertisements to appear in: FORBES, BUSINESS WEEK, SATURDAY EVENING POST TIME, WALL STREET JOURNAL, UNITED STATES NEWS

49X-W-1045

★ ★ ★ ★ Shop In San Bruno Your Closest Neighbor ★ ★ ★ ★

TRY SHOPPING IN SAN BRUNO

SAN BRUNO CHAMBER OF COMMERCE

592 SAN MATEO AVENUE

SUPPORT YOUR COMMUNITY CHEST

California Spread Of Liquor And Crime Laid To Law Laxity

California has just set an important . but wholly unenviable record. More distilled spirits were sold in this state during the fihst four months of 1945 than in any other year The four months record is 7,224,865 gallons.

The record is considered important first, because of the train of other wholly undesirable faeotrs that have been set up in its wake. It is important next hecause those agencies which are in a position to do something about it are apparently sound asleep.

Some of the accompanying manifestations of a letdown in civic morality which might be expected to accompany the setting of such a "record" are these:

California has twice as many caimes as any other state in the fiscal year of 1944—1945. The United States Department of Justice supplies this figure. 63.111, an increase of 13.6 per cent.

More than 60,000 boys and girls wehe taken into custody in the last complete calendar year. This figure is supplied by Karl Holltton, Director of the State Youth Authority.

Lag in Enforcement

Assemblyman Harold Swallisch of Contra Costa County has charged publicly that local enforcement of the State's gambling laws has completely broken down. And the Sacramento Bee, hard-hitting independent newspaper says, "Everyone with half an eye knows gambling in all its sundry forms flourishes throughout California".

Gambling, slot machines, 9,105 of them, which are against the law in California, paid $901,500 into the Federal Treasury in the last tax year. Nevertheless, sheriffs and district attorneys all over the state have rushed into print to say that there is little or no gambling in their counties. "Card Clubs abound, and openly.

The fact is that during the great war boom, when money almost literally grew on bushes, law enforcement has taken something of a holiday. The new hard liquor "record" beyond question, it is charged has been the prime vehicle on which law violations and lax enforcement have ridden.

In a central California county recently four teen age boys, equipped with an automobile and a case of beer, turned their car over on the shoulder of a highway. There was one fatality. Three were injured. The woman proprietor of a "grocery store" who sold the boys the beer was released on $250 bail.

The California Board of Equalization, traditionally a tax equalizing body, has permitted the development of a type of saloon which is considered to be incomparably worse as a breeder of crime and juvenile delinquency than the onen barrooms of pre-prohibition days.

Cocktail Bars Abound

The new type of saloon is euphemistically called a cocktail bar. Usually it is so dimly lighted as to be almost blacked out so far os passing public (including law enfercement officers) is concerned. Windows, if any , are vestigal, more like portholes on a ship. Even these, as well as the doors are carefully draped or blinded so that no passerby may see what goes on inside.

Both men and women are welcomed as patronsof the cocktail bar saloon as opposed to the prohibition tradition that a saloon was a place for men only.

Soft music from the jukebox adds to what passes for "glamour" in the concealed dives that have blossomed on innumerable street corners. In certain sections there may be several such places in one block, further disguised behind such names as "Club Moderne" or "Temptation."

Some offer the ready and seemingly plausible excuse that California has attracted during the war years, a vast addition to its population, an increase sometimes estimated os high as 2,000,000.

"Sold down the river"

But few of the new population if any, are district attorneys, Sheriffs, Chiefs of Police, Attorney General. They merely have lived here, during the war years—and worked.

Another natural and more logical evcuse advanced for what has happened is that law enforcement branches, pahticularly in the large cities, have been seriously cramped as to manpjower.

Citizens wha permit themselves to think deeply and clearly on the subject, say there is one major cause for the lowering of citizenship standards in California, for the increase of all those blights which indicate it; the charge has been made that the State is being sold down the river by hard liquor and its minions.

★ ★ ★ ★

Officers of the Sharp Park Fire Department are Harry Walters, president, Walter Stamer, Earl Stewort and James Waln, commissioners; Joe Silva recording secretary; Jim Fenton, financial sercetary; E. E. Girdler, fire chief and Everett Washington, assistant fire chief.

Patronize our Advertisers. For job printing call 5611.

WARSHAWSKI'S
Dry Goods Store
at
6840 Mission Street
DALY CITY
carries
NEARLY Everything For the Home and Family

Closed Mundays For The Duration

Other Days Open 6 a. m. And Closes 8 p. m.
Peter's Restaurant
6286 Mission Street
DALY CITY

INSURANCE
SEE
MYRTLE BURKE
Licensed Agent
AUTO, FIRE & THEFT
LIFE INSURANCE
Help You With All Insurance Problems.
RAY. T. HIGGINS OFFICE
— PHONE —
Sharp Park 2011

GENE'S
SHELL
STATION
24 HOUR SERVICE ON
TIRE RECAPPING
BATTERIES
NEW TIRES
(If Customer Is Eligible)
— LUBRICATING —
Gene Fanucchi
PHONE S. P. 2801
SHARP PARK, CALIF.

The object of insurance is to protect against financial loss due to destruction of:
YOUR PROPERTY
YOUR EARNING POWER
YOUR LEGAL LIABILITY
For the protection you should have at a price you can afford to pay see:
J. TROGLIA
General Insurance Broker
Rockaway Beach
Sharp Park 2461
Member of Insurance Brokers' Exchange of San Francisco

Sea Food Cafe

OPEN
Every Afternoon and Evening from 4 to 12
DANCING
County Rd. near Post Of.
SHARP PARK, CALIF.

SHOE REPAIRING
E. E. PARKER, Prop.
Pick-up and Delivery
Every Wednesday at Janovitz's Sharp Park
591 SAN MATEO AVE.
SAN BRUNO, CALIF.

458 CLUB
SAN BRUNO
(The Biggest but the Friendliest)
Cocktails and Liquors
Fred Mason - Art Annis
PHONE 1723

Phone San Bruno 39
San Bruno Pharmacy
O. H. KNOWLTON
Proprietor
601 SAN MATEO AVE.
SAN BRUNO, CALIF.

San Bruno HARDWARE
GMG QUALITY PAINTS, VARNISHES AND ENAMELS
GARDEN AND HOME WORK SHOP TOOLS
650 San Mateo Ave.
(Across Street from Lynn's Print Shop)
San Bruno, Calif.

STODICK'S
Stationery and Toys
430 San Mateo Avenue
San Bruno 1022-W

RUBIN'S DEPT. STORE
561-567 SAN MATEO AVENUE
SAN BRUNO, CALIF. — PHONE 3833
COMPLETE LINE OF RAINWEAR—
Waterproof Clothing and Footwear
For the Whole FAMILY.
OPEN UNTIL 8 P. M.

AVENUE FOUNTAIN
BREAKFASTS — LUNCHES — DINNERS
SANDWICHES AND ICE CREAM
Open From 9:30 a. m. to 11:45 p. m.
CLOSED MONDAY
SAN BRUNO 1845 436 SAN MATEO AVE.

MARELICH'S
638 San Mateo Ave. San Bruno, Calif.
Phones: 4274 or 1674
GIFTS FOR ALL OCCASIONS
for Weddings, Showers, Anniversaries
CRYSTAL
GLASSWARE
CHINA
LAMPS
CLOCKS
ELECTRICAL APPLIANCES

★ ★ ★ ★ Shop In San Bruno Your Closest Neighbor ★ ★ ★ ★

CHURCH NOTES

CATHOLIC SERVICES

At Rockaway Beach Church every Friday from 10:45 a. m. to 11:45 a. m. religious instructions to the children by the Sisters of the Holy Family.

At Sharp Park in the Firemen's Hall, every Friday from 9:30 a. m. to 10:30 o. m. religious instruction.

At Rockaway Church, every Sundoy at 10 a. m. Mass with singing and sermon by the clergy of Colma Parish.

TABERNACLE S. D. A. CHURCH

675 Capp Street
(In Mission District)

Sabbath morning worship—Saturday 11 a. m.

Sabbath school, 9:30 a. m.

Prayer meeting Wednesday, 8 p. m.

Young people's M. V. S. Saturday, 5 p. m.

Radio program: Every Sunday, 10:10 p. m., KYA.

CHRISTIAN SCIENCE CHURCHES NEAREST TO THIS LOCALITY

San Bruno First Church, 461 Linden avenue; San Francisco Ninth Church, 175 Junipero Serra Blvd.; San Francisco Society, Masonic Temple, San Jose and San Juan.

Sunday morning service at 11 o'clock and Wednesday evening testimonial meetings at 8.

Location of other Christian Science churches may be found in the Christian Science Journal, published monthly.

CHRISTIAN SCIENCE CHURCHES

Are Sin, Disease, and Death Real? This question is the subject for the Christian Science Lesson Sermon on Sunday, with the Golden Text from Isoiah "Look upon Zion, the city of our solemnities." . . . The inhabitant shall not say, I am sick: the people that dwell herein shall be forgiven their iniquity" (33: 20, 24)

The following citations are from the sermon:

Psalms 68:20 "He that is our God is the God of salvation; and unto God the Lord belong the issues from death."

"Science and Health with Key to the Scriptures" by Mary Baker Eddy: "Now is the time for so-called material pains and material pleasures to pass away, for both are unreal, beeause impossible in Science" (p. 39)

OCEAN SHORE PARISH
"The Little Brown Church By The Sea."
H. D. Harkins, Minister.
Giant hour of song and inspiration, 7.30 P. M.

Special music Pastors Sermon Theme—"Having the mind of Christ" Bible school classes for all grades, 10 A. M.

Hour of prayer, Wednesday, 7.30 P. M.

The Church With A Hearty Welcome For All.

Keep 'Em, Uncle

BEESON
Cleaners
DALY CITY, CALIF.
For Coastside Pickup
Phone DElaware 1072
First Class Work
Hats - Rugs - Repairing
Alterations

G. Carter Construction Co.
Masonry & Refractories
200 Davis Street
San Francisco
DOuglas 8590
Local Phone
Sharp Park 5096

LYNN'S PRINT SHOP
657 San Mateo Avenue San Bruno, Calif.
Phone San Bruno 2453
Wedding Announcements - Letterheads - Invoices
Business Cards - Statements - Ruled Forms
On The Coastside Phone
SHARP PARK BREAKERS
Phone Sharp Park 5611

WATCH REPAIRING
HOURS 12 - 6 p. m. CLOSED WEDNESDAY
FINCH'S WATCH SHOP
BETWEEN SAFEWAY AND UNION OIL
Phone 3769-W San Bruno

GARDEN CITY PRODUCTS CO.
Across the Street From Dan Newell's
POULTRY and DAIRY FEEDS
Pet Food and Garden Supplies
WE DELIVER ALONG COASTSIDE
498 San Mateo Ave. Phone 1570 SAN BRUNO

Dawn Bakery

TRY OUR JUICY PIES
THEY MELT IN YOUR MOUTH
BUY THE BEST—WE DO
Phone 2309 427 San Mateo Avenue
San Bruno, California

Model Mode
509-517 SAN MATEO AVE.
SAN BRUNO
NEW FALL TOGS—
Including Bags, Lounging Robes, Coffee Coats, Brunch Coats, Large and Half Sizes.
MANY NEW CHRISTMAS ITEMS

WHEN YOU THINK OF HOME THINK OF US
KIRKPATRICK & HENRY
COMPLETE HOME FURNISHINGS
"Where QUALITY Is Higher Than PRICE"
Phone San Bruno 2822 441 San Mateo Avenue
Free Delivery SAN BRUNO, CALIFORNIA Easy Terms

the MAN
505-507 SAN MATEO AVE., SAN BRUNO

Arrow Shirts and Ties
Wilson Sport Shirts-Swim Trunks
Rough Rider Slaxs
Continental Luggage

NEWELL'S
WHERE FRIENDS MEET
497 SAN MATEO AVE. ... SAN BRUNO
Phone San Bruno 89

Elizabeth Mosher Dress Shop
462½ San Mateo Ave., San Bruno, Phone 3440
EVENING GOWNS - SHEER BLACK DRESSES
BLOUSES - MILLINERY - PURSES
AND BAGS
Open 10 a. m. to 6 p. m.

EL CAMINO
THEATRE
SAN BRUNO Phone SAN BRUNO 20
Sun., Mon., Tues.
Oct 14 to 16
"Call Of The Wild"
CLARK GABLE
LORETTA YOUNG
"Bells Of Rosarita"
ROY ROGERS
DALE EVANS
Wed. Thru Sat.
Oct 17 to 17
"Pride Of The Marines"
JOHN GARFIELD
ELEANOR PARKER
"Booked On Suspicion"
CHESTER MORRIS
GEO. E. STONE
No More Wednesday Matineess
Program now begins at 5:45 except Saturdays.
Sundays and Holidays when show begins at 12:45 p. m.

"NORTH COAST SIDE GLANCES"

Mrs. Harry Young of Carmel avenue has been elected as editor of Label Facts, a quartely magazine of the Women's Auxiliary Typographical Union No. 21 of San Francisco. The magazine is published in San Francisco.

Art Farrell of Carmel avenue arrived home on furlough on Sep. 16th. He expects to be discharged Art has been away for two years. He is the brother-in-law of Capt. and Mrs. Max Kapelowitz of Pacific avenue. Watch these columns for more information about this member of our armed forces who saw plenty of action.

Mr. and Mrs. Archie Pope and children Darlene, Madonna and Stanley are leaving this week-end for their old home in Guymon, Oklahoma, where they are planning to engage in farming. During the war Mr. Pope was a defense worker as a journeyman electrician.

Read the advertisements in our home newspaper and then patronize those advertisers.

SEVENTEENTH DISTRICT MEETS AT JEFFERSON HI THURSDAY NEXT WEEK

Seventeenth District CCPT will meet at Jefferson Union High school in Daly City on Thursday October 18.

The program under the direction of Mrs. F. D Benz, Director of Health, will feature Dr. Charles C. Gans, Director of the San Mateo county Board of Health and Public Welfare, Miss Eleanore Throndsen, chairman of school health and summer round-up, Mr. W. Earl Whitaker, chairman of mental hygiene, and Mr. Ralph Steele, chairman of social hygiene, have interesting and valuable information from their departments.

Musical entertainment by students of Jefferson Union High school and community singing led by Mrs. C. J Sirex, promise a delightful interlude.

Mrs. L. G. Evans, president, will conduct the business meeting. Registrations at 9.30 a. m. and call to order at 10 a. m is the schedule. Luncheon will be served in the school cafeteria at 1.30 p. m. Reservations must be made early with Mrs. J. Emmett Jones, reservation chairman of San Mateo.

★ ★ ★ ★

Fire Department Announces Dance Night Of Oct. 27.

The Sharp Park Fire Department is planning a dance to be given in the new garage building at Associated. Ray Higgins has promised to have the dance floor in good condition and will bring in chairs. Our local realtor has donated the use of the building for this occasion, the proceeds to be used toward the purchase of fire equipment for the department.

Tickets will soon be on sale for this North Coast event.

★ ★ ★ ★

JIMMIE ROGERS NOW IN CIVILIAN LIFE

...S/Sgt. Lloyd H. Rogers (Jimmie) who served in the air corps overseas was a German prisoner for 14 months and was located at Stalog Luft Prison No. 4. He was liberated May 6 of this year and returned to San Francisco about August 1, 1945.

This former Sharp Park boy underwent untold hardships and for a while was reported missing in action. Many times he was beaten with a rubber hose until well nigh dead. In spite of it all the lad is now almost normal again.

The Rogers family formerly resided on San Jose avenue here in Sharp Park and Jimmie often attended whist games at the schoolhouse.

News of young Rogers came to us through the courtesy of Mrs. S. A. Switzer of Hilton Lane

★ ★ ★ ★

New officers of the Firemen's Auxiliary are Juliette Waln, pres, Amelia Fanucchi, vice-president, Julie Rueckert, secretary and Lucille Fenton, treasurer.

Who Wrote "With Apologies To Ray Murphy?

Inadvertently the author of the character sketch poem, "With apologies to Ray Murphy" appearing in last week's issue of this newspaper was not given credit for the clever composition, which has received much favorable commendation from our readers.

Rhoda Hawthorne, please step forward and take a bow. Also please accept our apologies for failing to give you the credit you so richly deserve.

The publisher passes the buck to the editor, the editor to the copy writer and the copy wriaer to the proof reader. As the four jobs are operated by the same person, its a four in one heavy HEAVY that hungs over that the individual's head. WOE IS ME!

★ ★ ★ ★

"NORTH COAST SIDE GLANCES"

While returning from a vacation hunting trip, last Saturday evening, Robert Siebert of County Road was side swiped near Mussel Rock by a car speeding north. Siebert's car and the car directly behind him were both damaged, the latter to the greater extent. The impact caused Siebert's car to spin completely around, with the nose of the car toward the highway. Bob was not injured, only badly shaken and weak from the shock. The tow car of Marlette and Smith came to the rescue.

Mrs. Vivian Moss and Mrs W. C. Dowe of Carmel avenue and little Claudia Moss motored to Santa Cruz Wednesday of last week, returning the following Saturday. Both husbands were away on business and the pleasant trip was better than being lonesome at home.

Jack Ward, nephew of Mrs. J. Fenton was a civilian prisoner of war on Wake Island, and is now in the hospital at Mare Island, where he will meet his parents Mr. and Mrs. W. C Ward of Nampa Idaho who will be there to greet him. Mrs. Ward is Jim Fenton's sister. The Fentons visited Jack this week at the hospital.

A pot luck supper for the Merle Potter and Archie Pope families will be held this evening, Friday, at the Little Brown Church. These families are leaving Sharp Park this weekend. Everyone is requested to bring their own sandwiches in addition to the pot luck donation of food for the meal that usually turns out so delicious.

Mr. and Mrs M. F. Payne nad daughter Sandy moved to San Jose avenue and are naw residing in the former Ross home. Formely the family lived at the George Curtis home on Moana avenue. Mrs. Curtis is Mrs. Paynes mother.

HAWTHORNE GIFT SHOP

In New Post Office Building

SHARP PARK, CALIF.

GIFTS FOR SHOWERS AND ANNIVERSARIES

GLASSWARE — CHINA — CRYSTAL

CARDS — STATIONERY

Will Open Sometime in October

Rhoda Hawthorne, Proprietor

OCTOBER IS POPULAR BIRTHDAY MONTH

Happy birthday to Hazel Murphy, Fern Clark Mc and Mrs. Carl Jones, Eileen Larsen, Chucky Bublack, Gene Janovitz, Al Janovitz Grace Smith, Frank Wulton and Lupe Malavear. Lupe's natal event falls on Halloween an occasion for horrible surprises and what have you. This young lady has weathered the storms thus far and is now a pupil in Jefferson Union High School in Daly City

Anymore birthdays this month? How about next month?

★ ★ ★ ★

The North Coast County Water district board will hold an adjourned meeting Saturday morning Oct. 27, at 10 o'clock. Also an adjourned meeting of the Sanitary Board will be held following the water meeting.

Clifford Jones, son of the Martin Dietricks, is now discharged and home with his family in Clovis. The Joneses, including a 2 year old son Lary, are expected here next Sunday, if Mrs Jones health will permit.

Rockaway Cafe

AT THE BEACH
Rockaway Beach, Calif.

Steak Dinners, Chops, Delicious Hamburgers. Hot Dogs, Special luncheons and dinners can be arranged.

PHONE SHARP PARK 2441

EDWARD C. VAUGHAN

NOTARY PUBLIC

FOR NOTARY WORK
9:30 TO 10:30 A. M. and AFTER 8 EVENINGS

62 Carmel Avenue
SHARP PARK
San Mateo County
Telephone Sharp Park 2261

"HERE TURK AGAIN"

Pete and Anna's
Every Sunday
Wonderful Food 2 to 9 pm
SHARP PARK, CALIF.

SIX TEE INN

E. PACINI
Italian Dinners - Steaks- Chops
Chicken
Food That Satisfies Hungry Golfers Will Satisfy You.
WINE AND BEER
PHONE SHARP PARK 2981

Benefit Yourselves Shop In San Mateo

GOOD COFFEE THAT YOU WILL LIKE . . .
DAILY LUNCH
"MIKE" YOUR HOST
364 B Street San Mateo, Cal.

Williamson's
FURNITURE FOR YOUR HOME
139 B STREET - SAN MATEO, CALIF.

SUN GLASSES
LEATHER GOODS
GREETING CARDS
ARTISTS' SUPPLIES
PHOTOGRAPHIC SUPPLIES
FOREMAN'S CAMERA SHOP
92 Third Avenue San Mateo

POPE'S DRUG STORE
PERFUMES - STATIONERY
PRESCRIPTIONS
THIRD & B STS

LOEWE & ZWIERLEIN
BALCONY KNITTING DEPT.
Large Selection Waste Paper Baskets and Inexpensive Unusual Gifts

LOEWE & ZWIERLEIN
DEPT. STORE
317 - 325 B ST.
FURNITURE DEPT.
326 3rd Avenue

Safe and Sure
YOUR WAR BOND Dollars

STATIONERY
OFFICE SUPPLIES
RUBBER STAMPS
SHEET MUSIC
LEATHER GOODS
GOLD STAMPING
SCHOOL SUPPLIES
McCORDS
Stationery — Office Supplies
243 B St. San Mateo, Calif.

ADAMS' SUPPLIES ACCESSORIES
AUTOMOBILE PARTS, ACCESSORIES, TOOLS
Wholesale and Retail
HARDWARE SUPPLIES AND TOOLS
Phone 4-2141 San Mateo 359 B Street

Jolin Furniture Co.
WINDOW SHADES
Linoleum . Congoleum Rugs
New and Used Furniture
214 B St. Phone S. M. 4-0209

Singer Sewing Machine Co.
SALES - RENTAL - REPAIR
Dressmaking Classes
Daytime or Evenings
Buttons and Buckles Covered
PHONE S. M. 4-1377

"NORTH COAST SIDE GLANCES"

The chimes of the new bronze bell at the Little Brown Church rang out joyously last Sunday evening, as the congregation sang, Mrs. Doris Huber vocalized "The Lost Chord" and "This is my Task" In his forceful sermon Rev. H. D. Harkins compared this bell to the Liberty Bell of long ago. The services were broadcast to passersby over the sound equipment set up and donated each week by Ted Mueller.

Armand McLain, who for so long was reported missing in action and then located as a jap prisoner had not been heard from for a long time, but Thursday of last week Mrs. Frank Halling heard his voice on the telephone. He was at the Letterman hospital, where she later visited him. For the past six months he had worked in a Japanese steel plant and the civilians were kind to him. Armand visited his great uncle George Dee at the Halling home in Loma Mar and then was sent to Palm Springs for further rehabilitation

Major and Mrs. Myron Cropsey and family and Mrs. Maude Pitschke spent last Sunday afternoon in Memorial Park, calling on Mr. and Frank Halling of Loma Mar on the way home.

Mrs. Edith Nicolaysen is chairman in the locality of Edgemar and Sharp Park for the San Mateo County War Chest drive, which will be on until Oct. 29, Assisting Mrs. Nicolaysen are Mrs. O. F. Tonella, Mrs. Ressa Wolf and Mrs Harry Walters. Help the war chest by giving generously.

Regular monthly meeting of the Sharp Park Firemen's auxiliary will be held tomorrow evening, Saturday, October 13, at the fire-house. Everybody welcome

SHARP PARK BREAKERS

VOLUME 7 — NUMBER 45 AND FIRST TOWNSHIP NEWS FRIDAY, OCTOBER 26, 1945

Local Police Officer To Deal Impartially With Drunken Drivers

An intoxicated young woman (mother of a small child) ran into difficulties about 3 p. m., Wednesday of last week ,when her car, bearing a New Jersey license plate, left the highway at San Francisco boulevard and San Jose avenue, turned over and landed on its four wheels. The driver, fortunately the only occupant of the car, was only slightly injured.

This accident it was reported, was the aftermath of wild driving on some of our streets and the woman had no driver's license, it was revealed.

Our local deputy sheriff Harry Walters soon had the situation well in hand and the intoxicated young woman spent the night in the county jail in Redwood City, following which she was released on bail.

Deputy Sheriff Walters has declared that as far as his job goes, drunk drivers, whether friend or foe, are all going to be treated alike.

In anticipation of the fact that there might be a delay in the allocation of additional county funds for a full time salary for our deputy, a committee from SPIC, Inc. called on many of our citizens for dunations to raise the amount required for this officer's 1st months salary. It was gratifying to the solicitors to find so many of our citizens ready and willing to help, and had it been necessary for October's salary to have been supplemented, locally, they are sure that the list of donors would have included a large majority of all our residents. The list of contributors proved public opinion on the side of law enforcement and a full time deputy sheriff.

Harry Walters didn't ask for the job. County officials approved the recommendation of local citizens, Harry was appointed and later sworn in. The county has approved the installation of a telephone for our police officer, to be placed at his home on County road, within the next few days.

★ ★ ★ ★

BARN DANCE SATURDAY EVENING ASSOCIATED GARAGE

The new garage and machine shop now in the building at Associated will be an appropriate setting for the Hallow'een Barn Dance to be under full swing tomorrow evening, Saturday, October 27, 1945, and is being sponsored by the Sharp Park Fire Dept.

Ray T. Higgins, local realtor, graciously offered the use of this unfinished building for this seasonal dance and promised to have the spacious floor in proper condition for dancing. Also he offered to bring in chairs to accomodate the guests.

Naturally at a barn dance on Hallow'een old clothes are in order and no doubt much in evidence in every home on account of war economy. Bring them out and wear them ONCE MORE.

If you have not already purchased tickets, buy them at the door.

"Smiley", most popular dog in town and loved by grown-ups and children is ill and a patient at a dog hospital. We hope to see him around again in a few days. This canine is known to his friends as "Jim" and often referred as the Bum.

HOW WAR BONDS GROW IN VALUE YEARLY

Yrs.	Increase In Value	Total Value	% of Worth the Yr. Before
1	$ 5.00	$ 755	.67%
2	10.00	765	1.32
3	15.00	780	1.96
4	20.00	800	2.56
5	20.00	820	2.50
6	20.00	840	2.44
7	40.00	880	4.76
8	40.00	920	4.55
9	40.00	960	4.35
10	40.00	1,000	4.17

IT'S SURPRISING—how War Bonds grow in value each year. If held until maturity they earn 33⅓ per cent and they have a yearly added value. The chart tells its own story for a $100 series E bond. The scale to the left shows how a $1,000 Series E bond grows. The chart shows that the increase in value is greatest in the later years of the bond's life. Note how the rate of interest goes up in the second three years of the bond's life. Study the increase in the $1,000 bond. Holders of bonds the last few years, considering the above, would literally be throwing money away to cash them prior to maturity. The New York Stock Exchange in the more than 150 years of its existence has never recommended other bonds than those of the United States.

School Highway Patrol Takes Oath of Office

Members of the School Safety Patrol met at the firehouse Saturday morning at 10 a. m. The meeting was called to order by Patrol Captain Wayne Allen.

The first order of business included the pledge of Allegiance to the flag, followed by the oath of office, administered by Joe Silva.

In a pep talk, which followed their sponsor Deputy Sheriff Harry Walters stressed that they and their friends could have a grand time Hallowe'en without destroying or defacing property.

Following is the oath of membership in the School Safety Patrol of Sharp Park School.

I (pronounce your name in full and repeat after me) do solemly promise and swear that I will uphold the Constitution of the United States of America, and the Constitution of the State of California, and will perform to the best of me ability the duties of a member of the School Safety Patrol. That I will attend meetings and drills promptly and regularly. That I will obey all lawful orders of my superior officers and will display to all my comrades in the Patrol a spirit of fraternity and good will.

Mr Silva has obtained from the Three Vs 25 Sam Brown belts and arm bands for the patrol.

★ ★ ★ ★

READ "TOMORROW IS FOREVER" BEGINNING NEXT WEEK

The new serial "Tomorrow is Forever" will appear in next week's issue of this newspaper.

To be in love with two men is a problem most difficult to solve. Read all about it in the 23 or more chapters beginning Nov. 3 in the Sharp Park Breakers.

★ ★ ★ ★

Telephone number of Deputy Sheriff has been reported, see under Fire Calls.

Lt. and Mrs. James Carrare leaving this week on a long vacation trip. We are going to miss this friendly commander and wife and no doubt they will miss us too.

WAR CHEST GOAL MUST BE REACHED THIS MONTH

War and Community Chest contributions to date total $96,248, less than half of the goal which must be achieved in San Mateo County by Oct. 31.

Judge Aylett R. Cotton, chairman of the drive, said, "While our organization is known as the War Chest as well as the Community Chest there's no significance in people saying, 'The War is over, why the drive for funds.'"

He explained that "while the war is truly over, the responsibilities placed on mankind by the war are a war in themselves, for we have longest and direst suffering through war ravished countries.

"Let us, each and everyone, live up to the responsibility of citizenship and open our hearts and our purses."

★ ★ ★ ★

Mrs. LaDavene Sterchi and daughter Shirley were last Sunday guests at the Martin Dietrick home on San Mateo avenue. LaDavene was accompanied by her mother-in-law, Mrs. Sterchi, Sr.

PFC DAVID M. SHAW

David is the son Mr. and M Laverne Via Grana of Petaluma Calif. David and his parents are former Sharp Park residents, then Marine son having attended local schools. Shaw is now with the navy on occupational duty in the Pacific area.

★ ★ ★ ★

NAVY DAY

America's pulverizing Pacific Fleet is home from the wars. Will Admiral "Bull" Halsey's mighty flagship "South Dakota" leads the way the greatest fighting armada ever to sail the seas has returned in triumph bringing home its gallant men and setting the stage for the greatest Navy Day celebration of all time.

It was just 37 years ago last May that an impressive array of battleships of another generation came back to California from the Pacific just as did the seagoing wagons of today. But the great "White Fleet" of 1908 had not been fighting. President Theodore Roosevelt had sent it around the world to let the nations see the naval strength America had built up. That Navy Day comes on October 27, Theodore Roosevelt's birthday, is no mere coincidence

★ ★ ★ ★

CARD OF THANKS

To Vallemar Improvement Club Coastside Sportsmen and neighbors and friends, also Boiler Maker Union Local No. 6, we wish to express our appreciation of the many beautiful flowers, the cards and the many kind deeds of sympathy during our recent bereavement

Signed.

Mrs. Odetta Sprouttenburg and family

★ ★ ★ ★

Through the cooperation of the Three A's two podstrat [illegible] are to be zoned here at Sharp Park, one in the vicinity of the school house and one in the Highlands area. All traffic will be required to slow down to the required mileage limit.

FIRE CALLS

DAYTIME ONLY
Sharp Park 2411 or 5221

NIGHT TIME ONLY
Sharp Park 2411 or 5611

POLICE PROTECTION
Deputy Sheriff, Harry Walters
Sharp Park 3406

PEDRO FIRE DEPT.
Sharp Park 3184 (Magrin) or
Sharp Park 3182 (Rees)

SHARP PARK BREAKERS
And FIRST TOWNSHIP NEWS

A Newspaper of General Circulation
Sharp Park, San Mateo County, California
M. L. PITSCHKE .... Editor and Publisher
Phone Sharp Park 5611

$2.00 Per Years — 6 Months $1.25

Entered as second-class matter, November 17, 1939, at the Postoffice at Sharp Park, California, under the Act of March 3, 1879

SUBSCRIBERS SERVICE

FOR SALE: 1 single bed and a roll away bed. Also 4 burner gas range with oven. Good condition. See Mrs. Fred Pierce, Salada avenue, across the street from Sugar's Shack.

FOR SALE: Sewing machine. See it at M. C. Richards home, 227 Brighton road.

WANTED: Washing machine, any make as soon as possible. Contact Mrs. Robert Horton of Carmel Avenue.

WANTED: to rent a home with two bedrooms. J. W. Beale, San Bruno. Phone Sharp Park 2191.

HOUSE FOR SALE: Furnished or unfurnished. 529 San Mateo Avenue. Phone Sharp Park 6076.

FURNISHED HOUSE for sale: Good condition, cement walk, dbl garage, facilities for 300 chikens and some rabbits. Coon prooi. Owners looking for acreage. 515 San Mateo avenue.

FOR SALE: or will trade for shot gun, 4 burner Universal Gas Range. See Ray Fox, San Mateo avenue.

HOMES and Property for sale Several houses and building lots. D. F. Larkin, 268 First Street. San Francisco, Calif. Phone Sutter 8497.

WILL GIVE AWAY male dog. Mother a Boston bull. See Sugar Adams at Sugars Shack, here in Sharp Park.

FOR SALE OR TRADE. 1 ½ hp Deep Well Jet Pump, 1 Sam Brown Belt, new, Size 38. Wanted 1 hp, 60 cycle 120 colt Motor in good condition for cash. E. D Stewart, Box 1320.

FOR SALE: Tables, chairs, radio, beds, mattresses, stove, garden hose and many other pieces of household furniture and equipment. See Archie Pope 1 block south of Frisco Market, and formerly designated as the Green Mill.

FOR SALE: Navy blue suit of clothes for boy of about 13 yrs. Includes coat, vest and trousers and white shirt. Worn only once during confirmation. Like new. Price $10. See it at Pete and Anna's, Sharp Park.

FOR SALE: New Hampshire Red friers and pullets, 12 weeks old. See Michael Hughes. Edgemar or call Sharp Park 2037.

LOST big white cockatoo bird named Bill. If anybody finds him please notify Mrs. Annie Eakin at the Castle or call Sharp Park 5961.

FOR SALE: Coal and wood stove and water heater. Tank holds about 35 gallons, $30 for both or $30 for stove and $15 for water heater. See Frank Landi at Frisco Market.

FOR SALE Office desk, files and other office equipment. Write Mrs. Ilma Kunzler. Box 262, Sharp Park, Calif.

FOR SALE: Domesticated Mallard ducks, $2.50 per pair. See or phone William Snell, Montaraz terrace, Sharp Park.

FOR SALE Wood and coal circulating heater, large size, $25. See it at Jim Hawthornes.

FOR SALE: 10 Mescobia White ducks at 30c per pound. LIVE for Thanksgiving. Also pedigreed milk goat, very tame and gentle. $12. See Lewis R. Schroyer, Edgemar terrace, Clifton ave. phone S. P. 2291 or write him Box 323, Sharp Park, Calif.

WANTED—Boy's two wheeled bicycle. Reasonable. If you have one for sale write 500 7th avenue, Apt. 3, San Francisco. October 26, Nov. 2

WANTED TO RENT: Unfurnished house, preferably one with 2 bedrooms. Out of state couple with small baby wishes to make Sharp Park their permanent home. Can give best of references. Call at local newspaper office or phone Sharp Park 5611.

Mrs. Effie Bolt, mother of Mrs. William Nelson of San Jose avenue was a Sharp Park visitor, Tuesday of this week, and enjoyed luncheon at the Hangout. At present she is living in a small apartment in San Francisco. Early in December she is planning to visit relatives in Los Angeles.

JANOVITZ'S
SHARP PARK 5371
Pay Station P. G. & E. and Water Bills
Agent Peerless Laundry
Just Received Bathroom Fixtures In Lucite

HI, THERE FELLOWS! ....

Sgt. Nick Gust is home and has been discharged. He is the son of Mr. and Mrs. Charles Gust of Rockaway Cafe.

Slc Michael Guagliardo, son-in-law of Mr. and Mrs. Charles Gust is on his way home. His wife Soffie has been sojourning with her parents during the war.

Jack Rich is home, under observation' at Letterman hospital. He is the son of Mr. and Mrs. Claude Rich of Vallemar.

Bob Pope, though not discharged from service has been spending considerable time at home and will soon be ready to be shipped out again. During the war for 36 months he has been serving aboard the air plane carrier Altamha. The crew numbered 800. This sailor, a mere lad when he signed up, has seen many foreign lands and is compiling an interesting scrap book for future reference. Bob is the son of Mr. and Mrs. Harry Pope of Sharp Park.

Sgt. Peter Bistolfi is now on his way home, waiting at Naples, Italy for transportation. He is the son of Mrs. T. Bistolfi of San Francisco Blvd. Sharp Park.

"Happy" Huth arrived at the home of his sister in Brisbane several days ago. He was accompanied by his fiance and the happy pair were married about a week ago in San Francisco with a reception at his sister's home following the ceremony. As yet we have not received the promised wedding details.

Carl Dalessio, son of Mr. and Mrs. Premio Dalessio of Pacific avenue was home on furlough. He hopes to be discharged and marry the one and only girl.

Clifford and Stanley Blune are home, which is wonderful for their parents, Mr. and Mrs. Sam Blune of Pedro Valley. Son Nathan still remains in service.

★ ★ ★ ★

There were players for nine tables at the whist party, sponsored by the Sharp Park Firemen's auxiliary, Saturday evening, Oct. 13. Mrs. Harry Walters acted in the capacity of chairman, assisted by Mesdames Rita Washington, Margaret Gouch and Edith Nicolaysen. Mrs. Harry Olson won the cash prize and Miss Anna Girdler won first choice of table prizes. $25 was cleared.

PATRONIZE MERCHANTS

Rockaway Quarry
ROCKAWAY BEACH, CALIF.
ROCK · SAND
· CEMENT
and Top Soil
PHONE SHARP PARK 2121

The Hangout

Short Orders, Sandwiches, Dinners
"You Are a Stranger Here But Once"
Nell and Al — Sharp Park, Calif.
Phone Sharp Park 2971

-:- Activity Calendar -:-

North Coast County Water District, 3rd Wednesday of month, 8 p. m., Firehouse.

Sanitary District, 3rd Wednesday of month, 7 p. m. Firehouse.

P. T. A. regular monthly meeting, 4th Thursday of the month, at 8 p. m., Schoolhouse.

P. T. A. Whist, 4th Saturday of every month, 8:30 p. m. Schoolhouse.

P. T. A. Baby Clinic, 1st and 3rd Thursday of each month, 9 to 12 a. m., Schoolhouse.

Boy Scout Troop No. 29, every Friday evening, Firehouse.

Sharp Park Volunteer Fire Dept 1st and 3rd Thursday evening of each month.

Sharp Park V. F. D. auxiliary, Whist 2nd Saturday evening of month, regular business meeting 1st Wednesday of the month.

Coastside Sportsmen's Club, last Tuesday of each month.

Ladies' Aid of Little Brown Church, 1st and 3rd Tuesday of each month at 8:00 p. m. at homes of members.

Library Hours, Monday 7 to 9 p. m.; Wednesday 2 to 4 p. m.; Friday 3 to 5 p. m.

Vallemar Improvement Club meets the last Sunday of every month at 7:30 p. m.

Rockaway Progressive Club, Inc meets the 1st Thursday of every month at 8 p. m. Also 3rd Thursday for social evening.

Pedro Valley Improvement Club regular business meeting 3rd Friday evening of every month. Social or Bingo meeting, the 1st Friday evening. Both at 8 p. m.

Well Balanced

Ned—There's a girl who keeps my interest.

Ted—How come? She looks kind of plain to me.

Ned—She's the cashier in the bank.

Relativity

Boy—Did you know that we're related?

Girl—You're crazy. How can that be?

Boy—Well, your mother and my mother are mothers, aren't they?

Socko!

Jim—What's wrong with having your picture on a postage stamp?

John—You get licked by everybody.

HAPPY VACATION

Myron — How are you getting along since your wife went away on a vacation?

Byron—Fine. I broke only one dish today.

Myron—Wonderful, how come?

Byron—It was the only one left.

Combat Yarn

Returned Hero—Just as I was climbing over the bunker, a bullet hit me.

Old Lady — Were you incapacitated?

R. H.—No, I was in Germany.

Sniff Sniff

Mrs. Brown—I'm entering Fido in the dog show.

Mrs. Blue—Do you think he'll win any prizes?

Mrs. Brown—Oh, no. But he'll meet some very nice dogs.

In the Navy

Marine—How did the admiral get such a stern look?

Sailor—He fell off the back of a battleship once.

Roll Over

Rastus—Sambo, yo' ain' yo'self no mo'. What's ailing yo'?

Sambo—Ah's got insomnia. Ah keeps wakin' up every few days.

"NORTH COAST SIDE GLANCES"

Mr. and Mrs. J. W. Sharp have been doing considerable work on their hillside property and will soon be ready for the building which will be in evidence as soon as wartime restrictions are lifted. The home site on the hill below the castle affords a comprehensive view of the ocean and mountains.

The Scandalous Knights enjoyed a party at the club room on Brighton road, last Saturday evening, with members up and down the coast coming to join in the fun. Each guest contributed something toward the refreshments. This group of young people also enjoy weekend skating parties at various skating rinks here in the Bay area.

A large group of town folks visited Chinatown on a recent Thursday evening, first enjoying a Chinese dinner at the Lotus Bowl and then conducted by a guide saw a wonderful and almost priceless collection of rare oriental handiwork. The group visited the temple with its carved altar of camphor wood and gold leaf. Many interesting facts were learned about the Chinese people. Among those who enjoyed the trip were Mesdames F. J. Hoetzel, Frank Chambers, William Regan, James Waln, Kalman Pell and Ressa Wolf, with Lt. Kalman Pell and Rev. H. D. Harkins included to make the affair more enjoyable. This trip as sponsored by the Ladies Aid.

In Code

Jane—Why are you going to the drug store?

Joan—I just got a letter from that doctor I used to go with. The druggist is the only one who can read his writing

Glen Park Roofing Company

M. B. Castagnetto
Free Estimates
Bus. Ph. Randolph 5323
350 Ocean Avenue
Res. Ph. Delaware 7009
175 Dartmouth Street
San Francisco, Calif.

Associated Service Station
Marlette and Smith
AUTO REPAIRING
ALSO FARM EQUIPMENT
OFFICIAL AAA & NAC STATION
PHONE SHARP PARK 2821
Night Calls, Sharp Park 5201
24 HOUR TOWING

Joe Caccipaglia of Breakers Cafe Holds Birthday Open House

Last Saturday evening, Oct. 20 1946 The Breakers Cafe of Rockaway Beach was as gay as a carnival and it had reason to be for its boss Joe Caccipaglia celebrated his birthday. Everyone from miles around came and among the crowd of guests were Sgts Nick Gust, Fred Plate, the three Rich brothers Jack, William and George, Stanley and Clifford Blune, Enrico Romano and Bob Scott, Jr. It was grand seeing them all.

Cliff Lockwood and Art Alonso furnished the music for dancing, which continued until midnight, at which time two huge birthday cakes were brought in. A luncheon highlighted with turkey and salad was served in abundance to all the guests, with a piece of birthday cake for each one.

John and Ralph Caccipiglia, sons of the honored guest, were both there and their dad had every reason to be proud of the wonderful gathering of friends, who came to share Joe's Happy Birthday.

★ ★ ★ ★

P. G. & E. HAVE ADDED EXPRESSION "THANKS" TO CITY'S GRATITUDE

Pacific Gas and Electric Company has added its expression of the city's gratitude to the painted welcoming messages which greet home coming sailors and soldiers as their ships make their way into port.

The Company has painted the word "THANKS" in letters 18 feet high against a huge "V" background on the bay side of its North Beach gas holder at Bay and Laguna Streets. The sign is part of the program, sponsored by Major General Homer M. Groninger, commanding general of the San Francisco Port of Embarkation, to welcome service men back to their homeland.

★ ★ ★ ★

No Exaggeration

Junior—Mom, that lion was as big as an elephant.

Mother—Now, haven't I told you 10 million times not to exaggerate!

Annual Convention Associated Sportsmen Held In Redding

Governor Earl Warren has gone on record today in recognition of the work done by the Associated Sportsmen of California to conserve and propagate fish and wildlife in this state.

As the honored guest speaker at the 21st Annual Convention of the Association held at Redding over the last week end, Governor Warren said the Associated Sportsmen had helped rewrite the powers and duties of the State Fish and Game Commission which relieves the legislature of the details of regulating game seasons and bag limits.

He gave particular praise to the Association for its part in trying to get the stockmen, wool grower, sportsmen, mine and lumber interests and commercial fishermen to cooperate more closely and with less bickering than in the past.

He mentioned that he thought it was the able work of the retiring president of the Association, Arthur Evans, of Martinez, which [illegible] contributed greatly to this [illegible] cooperation.

State Senator [illegible] Carter [illegible] Redding, speaking at the meeting, told the Association the [illegible] methods it could [illegible] in gaining the legislation [illegible] this was to [illegible] of [illegible] to channel laws [illegible] organization, and [illegible] closer personal contacts [illegible] representatives in the legislature and sportsmen in their own areas.

The following officers were elected:

Gus Gustafson, [illegible] Francisco, president; Harold [illegible], Santa Cruz, first vice president; Karl Schmidt, Stockton, second vice president; N. [illegible], San Francisco, secretary; [illegible] enzini, San Francisco, treasurer; Frank Shearer, [illegible] member of the Board; Hal W[illegible], Oakland, member of the board and [illegible] Roehse, San Francisco, [illegible] of the board; Art Evans, retiring president, retains his seat on the board, also.

Among those who attended from this locality were, it is reported, Bert Wallace and Ray Fox.

Mail this for FREE sample copies of THE CHRISTIAN SCIENCE MONITOR

You will find yourself one of the best informed persons in your community when you read The Christian Science Monitor regularly. You will find fresh, new viewpoints, a fuller, richer understanding of world affairs . . . truthful, accurate, unbiased news. Write for sample copies today, or send for one-month trial subscription. $1.00

The Christian Science Publishing Society
One, Norway Street, Boston 15, Mass.
☐ Please send free sample copies of The Christian Science Monitor including a copy of your Weekly Magazine Section.
☐ Please send a one-month trial subscription to The Christian Science Monitor, for which I enclose..........$1
NAME..........
ADDRESS..........

Sharp Park Radio & Appliance Co.
(Ex-Service Man Owns This Shop)
HAS MOVED TO THEIR NEW LOCATION AT CLARENDON ROAD AND SAN FRANCISCO HIGHWAY

Larger quarters permits more equipment to give you a better service. Quick and reliable repairs on all makes of RADIOS, WASHING MACHINES, MANGLES, REFRIGERATORS and APPLIANCES. If it uses electricity, we can fix it.

ALL WORK AND PARTS GUARANTEED
PICK-UP AND DELIVERY SERVICE

N E W—Radios, Washing Machines, Refrigerators ARRIVING SOON.

PHONE SHARP PARK 5571

IN MEMORIAM OF F. L. DONAHOO

J and L MARKET
RAY AND HAZEL MURPHY
SHARP PARK, CALIF.

Taxidermy Specialist

J. Pisani
LOMA VISTA TERRACE
SHARP PARK, CALIF.
MJ STUDIO

Bernice's
BEAUTY NOOK

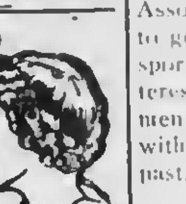

Next Door to Hangout
Phone Sharp Park 2111
Beauty Work by Appointment with
BERNICE ENNOR

Wander Inn
Pedro Valley-Highway 1
Joe & Maggie

On the Beach . . .
Bathing and Fishing
. . . It's Cozy Inside

House Repairing
Carpenter — Painter
Plasterer — Brick Work
Interior Decorator
House Roofing
14 Years of Trade School
Call Sharp Park 6771
JOHN McHUGH

BYRNE
Radio
We Have The PARTS & TUBES to FIX YOUR RADIO
Opposite Daly City Theater
Phone Randolph 7782

W. C. LASSWELL AND CO.
Mortician
6154 Mission Street
DALY CITY, CALIF.
Randolph 0100 and Randolph 0101

Quick ELECTRIC HEAT
FOR PERSONAL COMFORT

In every home there is need for the quick, extra service of electric heat. In cold corner rooms, in dens, in dressing and bathrooms, in breakfast nook or basement room, electric heat is the low cost way to solve difficult heating problems. Electric heaters built into the wall are ideal in bathrooms. Plug-in type electric heaters are very often necessities for close-up personal warmth. Electric heaters are quick in action, pouring out a flood of sunny heat at the snap of a switch. Ask to see the new electric heaters at any company office or at your favorite electrical dealer's store.

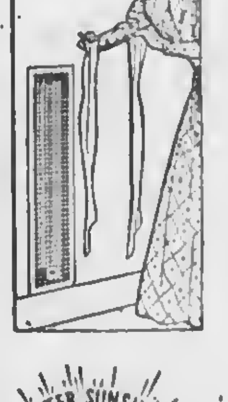

. . . . . Handy as a full length mirror in your dressing room or bathroom is this tall and comforting built-in electric heater.

Give to your Community War Chest!

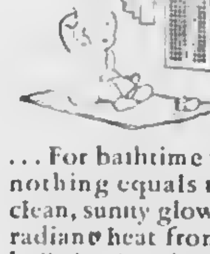

. . . For bathtime use nothing equals the clean, sunny glow of radiant heat from a built-in electric wall heater. It is so safe and healthful.

P·G·and E·
PACIFIC GAS AND ELECTRIC COMPANY
14IW-1045

WINTER SUNSHINE ELECTRIC HEAT COSTS LESS NOW—RATES ARE DOWN!

★ ★ ★ ★ Shop In San Bruno Your Closest Neighbor ★ ★ ★ ★

TRY SHOPPING IN SAN BRUNO

SAN BRUNO CHAMBER OF COMMERCE

592 SAN MATEO AVENUE
SUPPORT YOUR COMMUNITY CHEST

ANOTHER SEAMAN CLAIMS USS REVENGE FIRST SHIP TO TOKYO

Editor: Just recently we received an article taken from an Alton, Ill., newspaper of 19 Sept. 1945, which stated as follows:

"During a ceremony at the naval base crew members and officers of the U. S. S. San Diego will be presented with a purse of $25,000 to be divided among them. The purse was made up some months ago by Navy men as a reward for the crew members of the first ship to enter Tokyo Bay."

This statement is definitely untrue. The San Diego was not the first ship to enter Tokyo Bay, but the Fleet Minesweeper U. S. S. Revenge (AM110) was. This I know to be true because we were right behind them all the way in. We entered the bay at 0800 Aug. 28, and immediately swept an area where the San Diego anchored 7 hours later. To make the matter even worse, we were not the only ships that preceded her, for immediately following us were two PGM's, 12 YMS's and one ACM.

From this you can judge that a great number of officers and men are very peeved over the U. S. S San Diego's claim.

—John M. Haran, RM 3c, U. S. Tumult AM127.

Editors Note: The above confirms Johnnie Gardner's letter in last weeks issue of the Sharp Park Breakers. The letter is reprinted in part from a recent issue of the San Francisco News.

★ ★ ★ ★

Mr. and Mrs. Norbert Christman and small son Norbert the third, are now residing in the Pappas house on San Mateo avenue. They arrived here from Oakridge, Tenn., where Mr. Christman aided in building the atomic bomb. Residing with them is Mrs. Christman's mother, Mrs. Jessie Hearne, who at present is ill and confined to the home, convalescing from a case of pneumonia.

DESERVED THANKS

(From the Christian Science Monitor)

Our neighbor had a smile on his face the other morning.

"Are they going to abolish the Rationing Board System?" we asked, knowing that his had been one of the most thankless tasks of the war and that he had often looked depressed.

He shook his head and handed us a letter. "Read it", he said. Unfolding the piece of paper we saw the following:

"Mother and I want to thank you for your advice and help. It has been very hard at times for the two of us to see the reason behind rationing and other wartime rules, but you have always found time to talk to us and explain things when we asked you. We really haven't been without much; in fact, Mother said only the other day she believed we had more of some things than before the war. I think it was because of rationing that we learned to appreciate more what we have had in this country compared with what people who were nearer to the war had. I know you don't get any pay for what you do, and that some people say mean things about ration board people, but at least we want you to know that we appreciate you and what you have done. Thanks a lot"

We folded the letter and gave it back to him and wished we had thought of sending a letter like that, too.

★ ★ ★ ★

Sgt. Richard Moore In Civilian Attire Visits Sharp Park

It was a pleasant surprise to see "Dick" Moore in town, Monday of this week and in civilian attire. He called at the office of this newspaper to express appreciation for the Sharp Park Breakers, which he received quite regularly.

The Sergeant is the son of Mr. and Mrs. Joseph Moore, now of San Francisco, but formerly residents of Sharp Park. Other members of the family include another orother William and four sisters Leona, Margaret, Bernadette and Dolores.

In Ocober of last year, 1944, it was our privilege to print an account of heroism which earned for "Dick" the Bronze Star Medal, besides commendation from this sergeant's commanding officers. The citation we reprint in part from the article. "On 28 July, 1944 near — France, Sergeant Moore was a member of a group of eleven men, who rushed forward under intense machine gun, rifle ,and small arms fire to stop an attack of approximately fifty Germans.

Sergeant Moore was armed only with a rifle. The swiftness of this counter attack caught the enemy completely off guard and forced them to retreat. As a result of this courageous action, 13 of the enemy were taken prisoner, four of our howitzers and ten of our vehicles were saved from imminent capture.

The devotion to duty and disregard for personal safety displayed by Sergeant Moore deserves the highest praise. Entered military service from California."

At that time "Dick" then a corporal was promoted to Sergeant. He served in Field Artillery, Battery A, U. S. Army.

★ ★ ★ ★

Watch for opening date of Hawthorne Gift House, here in Sharp Park.

Read all the local news in the Sharp Park Breakers.

WARSHAWSKI'S
Dry Goods Store
at
6040 Mission Street
DALY CITY
carries
NEARLY Everything For the Home and Family

Closed Mondays For The Duration
Other Days Open 6 a. m. And Closes 8 p. m.
Peter's Restaurant
6286 Mission Street
DALY CITY

INSURANCE
SEE
MYRTLE BURKE
Licensed Agent
AUTO, FIRE & THEFT
LIFE INSURANCE
Help You With All Insurance Problems.
RAY. T. HIGGINS OFFICE
— PHONE —
Sharp Park 2011

GENE'S
SHELL
STATION
24 HOUR SERVICE ON
TIRE RECAPPING
BATTERIES
NEW TIRES
(If Customer is Eligible)
— LUBRICATING —
Gene Fanucchi
PHONE S. P. 2801
SHARP PARK, CALIF.

The object of insurance is to protect against financial loss due to destruction of:
YOUR PROPERTY
YOUR EARNING POWER
YOUR LEGAL LIABILITY
For the protection you should have at a price you can afford to pay see the
Troglia Agency
Rockaway Beach
Sharp Park 2461

Sea Food Cafe
OPEN
Every Afternoon and Evening from 4 to 12
DANCING
County Rd. near Post Of.
SHARP PARK, CALIF.

SHOE REPAIRING
E. E. PARKER, Prop.
Pick-up and Delivery
Every Wednesday at Janovitz's Sharp Park
591 SAN MATEO AVE.
SAN BRUNO, CALIF.

458 CLUB
SAN BRUNO
(Not the Biggest but the Friendliest)
Cocktails and Liquors
Fred Mason - Art Annis
PHONE 1723

Phone San Bruno 39
San Bruno Pharmacy
O. H. KNOWLTON
Proprietor
601 SAN MATEO AVE.
SAN BRUNO, CALIF.

San Bruno HARDWARE
GMG QUALITY PAINTS, VARNISHES AND ENAMELS
GARDEN AND HOME WORK SHOP TOOLS
650 San Mateo Ave.
(Across Street from Lynn's Print Shop)
San Bruno, Calif.

STODICK'S
Stationery and Toys
430 San Mateo Avenue
San Bruno 1022-W

RUBIN'S DEPT. STORE
561-567 SAN MATEO AVENUE
SAN BRUNO, CALIF. — PHONE 3833
ADAM'S HATS
NEW FALL STYLES IN BLUE, GRAYS AND BROWN
PRICED $3.45 and $6.00
$7.50 and $10.00

AVENUE FOUNTAIN
BREAKFASTS — LUNCHES — DINNERS
SANDWICHES AND ICE CREAM
Open From 9:30 a. m. to 11:45 p. m.
CLOSED MONDAY
SAN BRUNO 1845 436 SAN MATEO AVE.

MARELICH'S
638 San Mateo Ave. San Bruno, Calif.
Phones: 4274 or 1674
GIFTS FOR ALL OCCASIONS
for Weddings, Showers, Anniversaries
CRYSTAL
GLASSWARE
CHINA
LAMPS
CLOCKS
ELECTRICAL APPLIANCES

★ ★ ★ ★ Shop In San Bruno Your Closest Neighbor ★ ★ ★ ★

CHURCH NOTES

CATHOLIC SERVICES

At Rockaway Beach Church every Friday from 10:45 a. m. to 11:45 a. m. religious instructions to the children by the Sisters of the Holy Family.

At Sharp Park in the Firemen's Hall, every Friday from 9:30 a. m. to 10:30 a. m. religious instruction.

At Rockaway Church, every Sunday at 10 a. m. Mass with singing and sermon by the clergy of Colma Parish.

CATHOLIC INFORMATION—

Do Catholic medals keep off lightning?

"Keep off lightning? Why, medals, being made of metal, would more likely to attract lightning, wouldn't they?"

"But an old Catholic woman I know wouldn't think of leaving off her medals for fear of being struck or drowned or something."

"Yes ,and I don't doubt that that same old woman has her own ideas about Relativity, Diphtheria, and the causes of World Wars; yet you'd hardly quote her as an authority on those subjects, would you?"

"But, after all, in a way she may be right about her medals. They, of course, have absolutely no power in themselves. They are lifeless matter. But if, knowing the medal to be blessed to inspire trust in God's loving care, your old Catholic woman, in simple faith (which amounts to a prayer for protection) wears the medal with a sense of security, who can say that our all-understanding God will not answer and preserve her from harm?

"And isn't it likely, too, that the wearing of a reminder of Christ or a saint will allay her fear and thus perhaps, as a by-product, result in a better cooked dinner, despite flashes and clashes from the skies. Who knows?"

(Continued next week)

Editor's Note: The above is the second, in part, of a series of articles, entitled Catholic Information and sponsored by the National Council of Catholic Men, 1312 Massachusetts Avenue, N. W., Washington, D. C. and presented to this newspaper for publication by a representative of the local catholic church.

Remember us for Your Printing. Patronize our Advertisers

OCEAN SHORE PARISH
H. D. HARKINS, MINISTER

Joyful singing and hour of inspiration 7:45 p. m. Pastors sermon theme, "Modern Man, has he faith?".

Bible school, classes for all grades, 10 a. m.

Hour of Bible study and fellowship Wednesday, 7:45 p. m.

The Church with a hearty welcome for all.

★ ★ ★ ★

TABERNACLE S. D. A. CHURCH

675 Capp Street
(In Mission District)

Sabbath morning worship—Saturday 11 a. m.

Sabbath school, 9:30 a. m.

Prayer meeting Wednesday, 8 p. m.

Young people's M. V. S. Saturday, 5 p. m.

Radio program: Every Sunday, 10.10 p. m., KYA

CHRISTIAN SCIENCE CHURCHES NEAREST TO THIS LOCALITY

San Bruno First Church, 461 Linden avenue; San Francisco Ninth Church, 175 Junipero Serra Blvd.; San Francisco Society, Masonic Temple, San Jose and San Juan.

Sunday morning service at 11 o'clock and Wednesday evening testimonial meetings at 8.

Location of other Christian Science churches may be found in the Christian Science Journal, published monthly.

CHRISTIAN SCIENCE LESSON-SERMON

"He that shall endure unto the end, the same shall be saved" (Matthew 24:13) is the Golden Text for the Christian Science Lesson-Sermon October 28, on the subject "Probation after Death."

Included in the sermon is this verse from Revelation (2:26), "And he that overcometh, and keepeth my works unto the end, to him will I give power over the nations." A correlative citation from "Science and Health with Key to the Scriptures" by Mary Baker Eddy reads, "Man should renew his energies and endeavors, and see the folly of hypocrisy, while also learning the necessity of working out his own salvation" (p. 426).

★ ★ ★ ★

Local Girl Scouting Discussed Over Tea Cups At McCarthys'

The home of the C. P. McCarthys' welcomed a group of mothers and other women of this area interested in Girl Scouting, Wednesday afternoon of this week at 2.30 o'clock.

Mrs. Bruce McIntyre acted in the capacity of hostess and Mrs. Walu poured the tea. Mrs. J. Sjlva introduced the speakers Mrs. Kalman Pell and Mrs. C. P. McCarthy. The former spoke on Girl Scouting in the Community and the latter on "Girl Scout Leadership".

The meeting was then open for questions followed by a discussion on the possibility of starting a girl scout group here.

In preparation for this get-together parents were contacted and other interested local residents by special invitation.

For job printing call 5611.

BEESON Cleaners
DALY CITY, CALIF.
For Coastside Pickup
Phone DElaware 1072
First Class Work
Hats - Rugs - Repairing
Alterations

G. Carter Construction Co.
Masonry & Refractories
200 Davis Street
San Francisco
DOuglas 8590
Local Phone
Sharp Park 5096

LYNN'S PRINT SHOP
657 San Mateo Avenue San Bruno, Calif.
Phone San Bruno 2453
Wedding Announcements - Letterheads - Invoices
Business Cards - Statements - Ruled Forms
On The Coastside Phone
SHARP PARK BREAKERS
Phone Sharp Park 5611

WATCH REPAIRING
HOURS 12 - 6 p. m. CLOSED WEDNESDAY
FINCH'S WATCH SHOP
BETWEEN SAFEWAY AND UNION OIL
Phone 3769-W San Bruno

GARDEN CITY PRODUCTS CO.
Across the Street From Dan Newell's
POULTRY and DAIRY FEEDS
Pet Food and Garden Supplies
WE DELIVER ALONG COASTSIDE
498 San Mateo Ave. Phone 1570 SAN BRUNO

Dawn Bakery
TRY OUR JUICY PIES
THEY MELT IN YOUR MOUTH
BUY THE BEST—WE DO
Phone 2309 427 San Mateo Avenue
San Bruno, California

Model Mode
509-517 SAN MATEO AVE.
SAN BRUNO
NEW FALL TOGS—
Including Bags, Lounging Robes, Coffee Coats, Brunch Coats, Large and Half Sizes.
MANY NEW CHRISTMAS ITEMS

WHEN YOU THINK OF HOME THINK OF US
KIRKPATRICK & HENRY
COMPLETE HOME FURNISHINGS
"Where QUALITY Is Higher Than PRICE"
Phone San Bruno 2822 441 San Mateo Avenue
Free Delivery SAN BRUNO, CALIFORNIA Easy Terms

the MAN
505-507 SAN MATEO AVE., SAN BRUNO
FOR BOYS—
Rain Wear
Lounging Robes
Sport Coats and Slaxs

NEWELL'S
WHERE FRIENDS MEET
497 SAN MATEO AVE. --- SAN BRUNO
Phone San Bruno 89

Elizabeth Mosher Dress Shop
462½ San Mateo Ave., San Bruno, Phone 3440
EVENING GOWNS - SHEER BLACK DRESSES
BLOUSES - MILLINERY - PURSES AND BAGS
Open 10 a. m. to 6 p. m.

EL CAMINO
THEATRE
SAN BRUNO Phone SAN BRUNO 20
Sun., Mon., Tues.
Oct. 28, 29, 30
"Anchors Aweigh"
GENE KELLY
FRANK SINATRA
KATHRYN GRAYSON
Wed. Thru Sat.
Oct. 31, Nov. 1, 2, 3
"Captain Eddie"
FRED MacMURRY
LYNN BARI
"Honeymoon Ahead"
ALLAN JONES
GRACE McDONALD
No More Wednesday Matinees
Program now begins at 5:45 except Saturdays.
Sundays and Holidays when show begins at 12:45 p. m.

BALKWELLS MOVED THIS WEEK TO ANOTHER HOME ON NEARBY STREET

Mr. and Mrs. Leroy Balkwell and son Donald Lee of Carmel avenue moved this week to Paloma avenue and are now living in the house formerly occupied by Lt. and Mrs. James G. Carr.

The large luxurious trailer which has been parked in the adjoining lot near the Balkwell's former residence also moved to the Balkwell's spacious backyard. The occupants of this house on wheels are Mr. and Mrs. Bud Higgins, formerly of Chicago. Bud and Lee were officers in the same Paracchute battalion. Mr. and Mrs. Higgins spent six months in Canada, living in their trailer at Lake Louise Calvary, Edmonton and other places.

"Bud" is a wrestler appearing in San Francisco for the past few weeks. At the close of his contract the couple will travel on in their environment of home conveniences and comfort, which to Mrs. Higgins has never ceased to be a continuous holiday.

Read the advertisements in our home newspaper and then patronize those advertisers.

TIN HATS By Stanton

"She say she like lipstick you give her—but she need more to finish leg!"

CATSUP RECEIPT

(From Mrs. Martin Dietrick)

1 peck (about 12½ pounds) ripe tomatoes, 2 medium onions, 2 tablespoons salt, 1 tablespoon black pepper, 1½ teaspoons chili pepper, 1 tablespoon mustard, 1 tablespoon cinnamon, 1 teaspoon cloves, 1 pint vinegar, ½ cup sugar, couple bay leaves, stalk celery, little garlic.

Cook tomatoes ,run through sieve Add all ingredients, except vinegar. Boil about one hour. Add vinegar. Bring to a good boil. Remove celery, garlic, onion and bay leaves and pour into sterilized jars and seal. As it cools the catsup becomes thicker.

★ ★ ★ ★

Mrs. Odetta Spruitenburg is now living at her home in Vallemar. Her brother-in-law and wife, Mr. and Mrs. John Spruitenburg are sojourning with her for the present. John recently returned from overseas duty.

Thrills and More Thrills Await Boys And Girls Hallowe'en

Parent-Teachers of Sharp Park are planning a wonderful Hallowe'en party for the school children. The affair will take on the nature of a carnival, with something wierd and exciting every moment.

Be on hand boys and girls on Hallowe'en at the schoolhouse and see for yourselves. There will be plenty of good things to eat. Be there about 7:30.

★ ★ ★ ★

BONDS VALIDATED

Judge Cotton recently validated the Hetch Hetchy water bonds, and everything is now in order legally, as no irregularities were found in the procedure pertaining thereto.

In anticipation of no unforseen delays Hetch Hetchy will be turned on the 15th of next month (November.)

FRISCO MARKET
F. LANDI
FRESH FRUITS AND VEGETABLES
Fresh Meat, Tuesdays and Fridays
"SPECIALS ON TUESDAYS AND FRIDAYS"
DELIVERY ONCE A DAY - 4:30 p. m.
— PHONE SHARP PARK 2271 —

PINS and NEEDLES
MADAME'S DRESS MADE OR REMODELED.
MISS'S FROCKS AND MATCHING PANTIES.
JUNIOR'S WARDROBE DEFTLY HANDLED WHILE
POPS. POOR FELLOWS CATCH THE ANTE
9 a. m. to 3 p. m. Monday through Friday
140 SAN JOSE AVENUE — SHARP PARK, CALIF.

HAWTHORNE GIFT HOUSE
In New Post Office Building
SHARP PARK, CALIF.
GIFTS FOR SHOWERS AND ANNIVERSARIES
GLASSWARE — CHINA — CRYSTAL
CARDS — STATIONERY
Will Open Sometime in October
Rhoda Hawthorne, Proprietor

EDNA JONES MEETS NEW MEMBER OF FAMILY ON RETURN FROM PASADENA

Mrs. Garl Jones recently returned from a three weeks visit at the home of Mr. and Mrs. I. Jordan of Pasadena, parents of Garl.

On her return what was her surprise to find Peggy, Jr. wearing a blue bow around her neck waiting near the doorway to greet her. This baby canine so very like the pet she lost has already won her way into the affections of both Edna and Garl.

★ ★ ★ ★

Mr. and Mrs. Virgil Smith of Vallemar are vacationing in San Diego, visiting relatives there.

CLASSIFIED ADS

CEDAR SHINGLES
Exceptionally good grade. Used Lumber, 20,000 ft. 2x4, 3x4 and Misc. Millbrae Lumber Co., Millbrae, Calif.

FOR SALE: Child's crib (1 to 8 year old size). Price $8.00. See it at the F. L. Spurlock home on Paloma avenue.

Rockaway Cafe

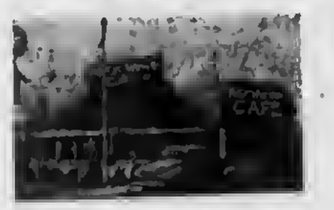

AT THE BEACH
Rockaway Beach, Calif.
Steak Dinners, Chops, Delicious Hamburgers, Hot Dogs, Special luncheons and dinners can be arranged.
PHONE SHARP PARK 2441

EDWARD C. VAUGHAN
NOTARY PUBLIC
FOR NOTARY WORK
9:30 TO 10:30 A. M. and AFTER 8 EVENINGS
62 Carmel Avenue
SHARP PARK
San Mateo County
Telephone Sharp Park 2251

"HERE TURK AGAIN"

Pete and Anna's
Every Sunday
Wonderful Food 2 to 9 pm
SHARP PARK, CALIF.

SIX TEE INN
E. PACINI
Italian Dinners - Steaks - Chops Chicken
Food That Satisfies Hungry Golfers Will Satisfy You.
WINE AND BEER
PHONE SHARP PARK 2981

Benefit Yourselves Shop In San Mateo

GOOD COFFEE THAT YOU WILL LIKE . . .
DAILY LUNCH
"MIKE" YOUR HOST
363 B Street San Mateo, Cal.

Williamson's
FURNITURE FOR YOUR HOME
139 B STREET - SAN MATEO, CALIF.

SUN GLASSES
LEATHER GOODS
GREETING CARDS
ARTISTS' SUPPLIES
PHOTOGRAPHIC SUPPLIES
FOREMAN'S
CAMERA SHOP
92 Third Avenue San Mateo

POPE'S DRUG STORE
PERFUMES - STATIONERY
PRESCRIPTIONS
THIRD & B STS.

LOEWE & ZWIERLEIN
DEPT. STORE
317 - 325 B ST.
FURNITURE DEPT.
326 3rd Avenue

LOEWE & ZWIERLEIN
BALCONY KNITTING DEPT.
Large Selection Waste Paper Baskets and Inexpensive Unusual Gifts

STATIONERY
OFFICE SUPPLIES
RUBBER STAMPS
SHEET MUSIC
LEATHER GOODS
GOLD STAMPING
SCHOOL SUPPLIES
McCOORDS
Stationery — Office Supplies
243 B St. San Mateo, Calif.

Safe and Sure
YOUR WAR BOND
Dollars

NEW FALL
DRESSES - SUITS - COATS
Sizes 10 - 20 - 9 - 17
CAROLYN SHOP

ADAMS' SUPPLIES ACCESSORIES
AUTOMOBILE PARTS, ACCESSORIES, TOOLS
Wholesale and Retail
HARDWARE SUPPLIES AND TOOLS
Phone 4-2141 San Mateo 359 B Street

Jolin Furniture Co.
WINDOW SHADES
Linoleum - Congoleum Rugs
New and Used Furniture
214 B St. Phone S. M. 4-0209

Singer Sewing Machine Co.
SALES - RENTAL - REPAIR
Dressmaking Classes
Daytime or Evenings
Buttons and Buckles Covered
PHONE S. M. 4-1377

Firemen's Dinner Appeals To the Heart As Well as Stomach

A dinner, including hors d'oeuvre French bread, salad, roast beef, spaghetti, coffee, beer and ice cream was served to firemen and their wives, Saturday evening of last week and about fifty guests enjoyed this friendly get-to-gether.

Gene Fanucchi, chairman, assisted by Earl Stewart, Jim Fenton and Ray Murphy, Mrs. Harry Walter and Mrs. Joe Silva and several others who volunteered made up the combination of kitcheneers. Pete and Anna Zucconi roasted the juicy beef and Mrs. Felix Fanucchi prepared the delicious spaghetti sauce.

The dinner hour was pleasantly interspersed with accordion music rendered by Bob Burton of Balboa High school and Miss Anna Girdler vocalized some popular song hits and as always her talent is appreciated. "Bob" also played request numbers, the guests all joining in on "Moonlight and Roses", "Wild Irish Rose" and others.

President of SPVFD called for remarks from various guests and when Joe Silva was introduced, he could talk of nothing but HIS OPERATION and the baby shower gifts he received while at the hospital, ("nuff" said).

Much was said about the need of a new fire truck, until someone suggested that the hat be passed around which resulted in a collection of $11.25 which was turned over to the treasurer, Jim Fenton, toward the much needed equipment.

The Hallowe'en dance to be held at the new Associated garage, next Saturday evening (tomorrow) Oct. 27, 1945 was announced. Guests are invited to wear old clothes or other costumes suggestive of the season. Old fashioned dances as well as jitterbugging will all be recognized in turn.

Chairman Gene Fanucchi wishes to thank all those, who helped with the dinner, including Pete and Anna, who did such a fine job roasting the beef.

SHARP PARK BREAKERS
VOLUME 7 — NUMBER 44 AND FIRST TOWNSHIP NEWS FRIDAY, OCTOBER 19, 19

U. S. Signal Corps Photo

Mortar Gunner Albert J. Hamilton, Jr., Beaomont, Texas, wounded on tiny Ie, Ryukyu, the day he saw Ernie Pyle killed, says, "If you had been there, you wouldn't have to be reminded to buy Bonds to bring back the victors."

Signal Corps Photo

Pfc. Isaac J. Broussard, rifleman from Breaux Bridge, La., (right) who lost both legs below the knee in the European war, instructs fellow amputees in modified calisthenics. Other patients (left to right) Pfc. L. D. Green, Jr., Pine Bluff, Ark.; Pfc. Pedro A. Ochoa, Galveston, Texas; Pvt. J. H. Traweek, Gilliland, Texas; Pfc. M. C. Erickson, Hillsboro, Ore.; Pfc. W. Langston, Caruthersville, Mo.; Sgt. Richard N. Stansell, Houston, Texas; Pvt. T. F. Redick, Youngstown, Ohio; Pfc. Henry Wolenhaupt, Centralia, Ill.; T/Sgt. B. B. Wright, Savannah, Ga.; and S/Sgt. Robert Taylor, Centralia, Ill. Victory Bonds bought and held will restore health and vigor to U. S. wounded service men everywhere.

U. S. Signal Corps Photo

Left to right: Cpl. George Foster, Orrville, Ohio; Pvt. Clifford Warren, Topeka, Kansas; The Hon. Richard Wood, son of Lord and Lady Halifax. McCloskey's patients are credited with over $400,000,000 in bonds. Applaud them with Victory Bonds.

Local Pioneer Closes Last Chapter Of Earthly Career

While confined to his home on San Jose avenue during the past several weeks F. L. Donahoo maintained his usual cheerfulness, although it was evident that he knew the sequel of a newer richer life was about to begin.

On January 13, 1940 this newspaper opened the year with a new feature entitled "Sharp Park Family Tree" to which F. L. Donahoo, our oldest pioneer made the first contribution. He expressed pride in his Irish name which he relates as originating near a cluster of shanties called "Garthahoo" in County Tipperary, located about 60 miles north and east of Cork. After migrating to this country an ancester changed the name to Donahoo. From Kentucky came the Donahoos and from Ohio came the Phillips family. "The two families migrated to Iowa, where they met and were maried in the town of Newton, November 7, 1837. I arrived in 1859."

Deceased came west in early years and worked for the Southern Pacific railway and resided next door to the Blanchard family. Alice the eldest of three girls later became Mrs. Donahoo.

The couple moved to the coastside of San Mateo county in 1906 at the time of the narrow gauge railway and Mr. Donahoo was station agent for many years. Later he became interested in real estate with business office in the building north of J and L Market and which has since been converted into a home. The above snapshot taken about five years ago shows "Frank" leaving his office in the late afternoon. It was his usual custom to include his typewriter in homeward jaunt as shown above.

His love of children and his ability to turn a joke even when going was tough swept away the weight of time. An injury sustained in later years made it necessary for Frank to walk with a cane.

The thump of his cane will long be remembered as he paused in someone's garden for a proffered rose bud.

Deceased was active in civic affairs of the North Coastside and was a staunch supporter of every progressive project, including Hetch Hetchy water.

During the past several months Frank had maintained his real estate office at his home on San Jose avenue. While confined to his home during the past several weeks he was lovingly cared for by his wife and his daughter Mrs. Uma Kunzler of Oakland. When a nurses care became imperative the patient was transferred to a hospital in San Mateo.

Mrs. Donahoo and daughter Mrs. Kunzler deeply regret that the last rites of their loved one could not have been conducted here in Sharp Park, but due to conditions beyond their control the funeral was held in Oakland.

We shall always remember his last written message to those of his community, whom he knew and loved, "Greetings, I am deeply grateful to all of you for remembering me with those beautiful flowers. The one thing that appeals to me is that this is done while I am active and can show my appreciation. Now folks, I am not sick. I have not an ache or a pain. I think this old heart of mine is about ready to lay down on me. It's been a good old heart to me. You all have my blessing."

★ ★ ★ ★

CARD OF THANKS

We wish to express our gratefulness to the many friends in the community for their numerous acts of neighborliness and their gifts of flowers and cards to Mr. Donahoo, during his last illness. We also wish to thank you for the flowers and cards sent to us in our bereavement, for they were deeply appreciated.

Mrs. Alice Donahoo, Mrs. Uma Kunzler, Miss Betty Kunzler, Ed Donahoo and family, Mrs. Olive Toggart and family, Mrs. Blanche Biagi.

PFC ARTHUR B. FARRELL

"Art", brother-in-law of Captain Kapelowitz, was in the Fifth army in Italy and in the Seventh in France and Germany. He also served in Africa, Belgium and Luxembourg, as he says "touring the world at Uncle Sam's expense." Farrell is now enjoying a furlough at his Carmel avenue home after which he expects to be discharged from the army.

★ ★ ★ ★

Sgt. Lowell McLain, grand nephew of George Dee now residing with Mr. and Mrs. Frank Halling at Loma Mar has been discharged from the army and will soon be about on his motorcycle visiting old friends, here on the coast. His parents are Mr. and Mrs. Francis Browder of Pioche, Nevada.

BUSTER FREDERICK TO RECENT ILLNESS

Little Buster Frederick, son of Mr. and Mrs. James F... Carmel avenue ... from a recent ... appendicitis while at ... his parents and visiting ... maternal grandparents there.

Besides his parents and grandparents, Buster leaves a baby sister Marian who also will miss his companionship.

★ ★ ★ ★

LAST MINUTE NEWS

As we go to press we learn that Hetch Hetchy is at the Storage Tank near the junction of Sharp Park road and Skyline.

★ ★ ★ ★

SPIC, Inc.

T... Club, Inc. has recently been engaged in raising funds to pay portion of the salary for a full time deputy sheriff.

The plan of raising funds by popular subscription was started Sunday, Oct. 14, only to be discontinued two days later, upon learning that the County Board of Supervisors had appropriated sufficient money for the purpose.

The money raised so far will be returned to the donors with sincere appreciation of the spirit they showed in contributing. The list of those, who participated is too lengthy to be given here, but we know that if the subscription had not been made unnecessary by the prompt action of the Supervisors, almost everyone in the vicinity of Sharp Park would have contributed.

Robert N. Siebert, Secretary.

★ ★ ★ ★

HETCH HETCHY NEWS

To the best of our knowledge Hetch Hetchy water will be ready for use on or about November 15, 1945. The big tank near the junction of the Sharp Park road and Skyline, is finished all except the painting job. Learn more about this near at hand event at an adjourned meeting of the North Coast County Water district board Saturday morning of next week Oct. 27 at 10 o'clock.

★ ★ ★ ★

Mr. and Mrs. Merle Potter of Birch Lane and two children left Wednesday of this week for La., their home before the war.

CAP'T MAX KAPELOWITZ

Capt. Kapelowitz was with the Fifth Army Signal Corps and served in Africa and Italy. He has been home on leave for ... weeks, but is leaving Saturday ... Camp Halverson near Baltimore Md. He has served with the ... of the U. S. for several years, for a considerable time was stationed in Alaska before the ... World War. He is the daddy ... Jack and Bob Kapelowitz.

★ ★ ★ ★

OCTOBER BIRTHDAYS

More birthdays for ... include those of little ... well, Oct. 18; Ann Marie ... Oct. 4 and Richard ... 1945.

NOVEMBER BIRTHDAYS

Ruth Scott, Nov. 6, ... Nov. 29, Dorothy ... Nov. 14; Mrs. ... and Ray Higgins (find out if you can).

FIRE CALLS

DAYTIME ONLY
Sharp Park 2411 or 5221

NIGHT TIME ONLY
Sharp Park 2411 or 5611

POLICE PROTECTION
Deputy Sheriff, Harry Walters

PEDRO FIRE DEPT.
Sharp Park 3184 (Magrin) or
Sharp Park 3182 (Rees)

SHARP PARK BREAKERS
And FIRST TOWNSHIP NEWS

A Newspaper of General Circulation
Sharp Park, San Mateo County, California
M. L. PITSCHKE .... Editor and Publisher
Phone Sharp Park 5611

$2.00 Per Years — 6 Months $1.25

Entered as second-class matter, November 17, 1939, at the Postoffice at Sharp Park, California, under the Act of March 3, 1879

SUBSCRIBERS SERVICE

FOR SALE: 1 single bed and a roll away bed. Also 4 burner gas range with oven. Good condition. See Mrs. Fred Pierce, Salada avenue, across the street from Sugar's Shack.

FOR SALE: Sewing machine. See it at M. C. Richards home, 227 Brighton road.

WANTED: Washing machine, any make as soon as possible. Contact Mrs. Robert Horton of Carmel Avenue.

WANTED: to rent a home with two bedrooms. J. W. Beale, San Bruno. Phone Sharp Park 2191.

HOUSE FOR SALE: Furnished or unfurnished. 529 San Mateo Avenue. Phone Sharp Park 6076.

FURNISHED HOUSE for sale: Good condition, cement walk, dbl garage, facilities for 300 chikens and some rabbits. Coon proof. Owners looking for acreage. 515 San Mateo avenue.

FOR SALE: 40 white leghorn pulets, 5½ mo. old. Phone S. P. 5586. Frank J. Tulloh, Edgemar.

FOR SALE: or will trade for shot gun, 4 burner Universal Gas Range. See Ray Fox, San Mateo avenue.

HOMES and Property for sale. Several houses and building lots. D. F. Larkin, 268 First Street, San Francisco, Calif. Phone Sutter 8497.

WILL GIVE AWAY male dog. Mother a Boston bull. See Sugar Adams at Sugars Shack, here in Sharp Park.

FOR SALE OR TRADE: 1 ¼ hp Deep Well Jet Pump, 1 Sam Brown Belt, new, Size 38. Wanted 1 hp, 60 cycle 120 volt Motor in good condition for cash. E. D. Stewart, Box 1320.

FOR SALE: Tables, chairs, radio, beds, mattresses, stove, garden hose and many other pieces of household furniture and equipment. See Archie Pope 1 block south of Frisco Market, and formerly desicnated as the Green Mill.

FOR SALE: Navy blue suit of clothes for boy of about 13 yrs. Includes coat, vest and trousers and white shirt. Worn only once during confirmation. Like new. Price $10. See it at Pete and Anna's, Sharp Park.

FOR SALE: New Hampton Red friers and pullets, 12 weeks old. See Michael Hughes. Edgemar or call Sharp Park 2037.

LOST big white cockatoo bird named Bill. If anybody finds him please notify Mrs. Annie Aiken or call Sharp Park 5961.

FOR SALE: Coal and wood stove and water heater. Tank holds about 35 gallons. $30 for both or $30 for stove and $15 for water heater. See Frank Landi at Frisco Market.

FOR SALE Office desk, files and other office equipment. Write Mrs. Ilma Kunzler, Box 262, Sharp Park, Calif.

FOR SALE: Domesticated Mallard ducks, $2.50 per pair. See or phone William Snell, Montaraz terrace, Sharp Park.

FOR SALE Wood and coal circulating heater, large size, $25. See it at Jim Hawthornes.

WANTED Set of ear phones. Ph. or write George Cropsey, Sharp Park 5611, P. O. Box 22.

★ ★ ★ ★

"NORTH COAST SIDE GLANCES"

Ladies Aid of the Little Brown church met Tuesday morning of this week at the home of Lt. and Mrs. Kalman Pell. Two books "When the Living Strive" and "Chinatown Quest" were reported. Toast and tea were served. The trip to Chinatown will be reported in next week's issue of this newspaper.

Mrs. Fred Wildgans, Mrs. Paul Johnson and Mrs. William Snell visited several nurseries, including two below Palo Alto one day this week, shopping around for that just right shrub for the home gardens.

Try a hot dog sandwich at Pacini's Sixth Tee Inn. They are browned on grill and served with onion, mustard and lettuce.

JANOVITZ'S
SHARP PARK 5371
Pay Station P. G. & E. and Water Bills
Agent Peerless Laundry
Just Received Bathroom Fixtures In Lucite

Sharp Park School Highway Patrol Now On Active Duty

Deputy Sheriff Harry Walters with the cooperation of Principal Grace Smith and School board chairman Al Janovitz has organized a School Highway Patrol among the boys of the fifth, sixth, seventh and eighth grades, including in the latter Wayne Allen, Jack Kapelowitz, Bruno Pacini and Myron Yorks; in the seventh Charles Bublak, Frank Walton, Victor Roggenbusch, Jackie Regan and John Landi; in sixth, Rudy Rovai, Billy Jones, Lawrence Jenkins, Alva Metcalf, and James West and in the fifth grade Charles Sexton, Richard Van Paul, Russell Yorks, Wayne Walton and Danny Butler.

At their first meeting called by the deputy, members of the group elected Wayne Allen for their captain, Myron Yorks, lieutenant and Charles Bublak and Rudy Rovai, sergeants.

Al Janovitz promised arm bands for patrol members. The boys will later be furnished with caps and belts.

The school zone covers the highway area between Paloma avenue on the north to San Jose avenue on the south. It is unlawful to maintain a speed higher than ten miles per hour in this section. All cars are to wait behind and not pass a school bus when it is loading or unloading the children.

★ ★ ★ ★

"Tomorrow Is Forever" New Weekly Serial Starting Next Month

A serial stary with a gripping interest that will carry you through to the very last installment is a new feature that will commence in the November issue of this newspaper. There are to be 23 or more chapters in this novel and your interest will remain at high pitch from beginning to end.

Are you sure you'd know your own husband if you met him after 20 years of happy marriage to another man? Elizabeth was not so sure.

Read "Tomorrow is Forever" by Glen Bristow. A best selling author works the Bristow storytelling magic into a new and modern setting—California. It is a story of a woman in love with two men—one a reality the other a haunting memory. What did she do? What could she do? What would you do?

This story has a message for you and everyone.

Be a subscriber to the Sharp Park Breakers, so as not to miss a single chapter of "Tomorrow is Forever."

★ ★ ★ ★

Mr. and Mrs. Manuel Mendonca and children have moved back to their home in Sharp Park Tuesday of last week. On account of transportation schedules it was necessary for Mr. Mendonca to live near er his work as cook at a Foster Bakery in San Francisco. The Mendonca's have four children Anne, Mary, Kathie and Jeanette.

★ ★ ★ ★

Rockaway Quarry
ROCKAWAY BEACH, CALIF.
ROCK - SAND
CEMENT
and Top Soil
PHONE SHARP PARK 2121

The Hangout

Short Orders, Sandwiches, Dinners
"You Are a Stranger Here But Once"
Nell and Al — Sharp Park, Calif.
Phone Sharp Park 2971

-:- Activity Calendar -:-

North Coast County Water District, 3rd Wednesday of month, 8 p. m., Firehouse.

Sanitary District, 3rd Wednesday of month, 7 p. m. Firehouse.

P. T. A. regular monthly meeting, 4th Thursday of the month, at 8 p. m., Schoolhouse.

P. T. A. Whist, 4th Saturday of every month, 8:30 p. m. Schoolhouse.

P. T. A. Baby Clinic, 1st and 3rd Thursday of each month, 9 to 12 a. m., Schoolhouse.

Boy Scout Troop No. 29, every Friday evening, Firehouse.

Sharp Park Volunteer Fire Dept 1st and 3rd Thursday evening of each month.

Sharp Park V. F. D. auxiliary, Whist 2nd Saturday evening of month, regular business meeting 1st Wednesday of the month.

Coastside Sportsmen's Club, last Tuesday of each month.

Ladies' Aid of Little Brown Church, 1st and 3rd Tuesday of each month at 8:00 p. m. at homes of members.

Library Hours, Monday 7:30 to 9:30 p. m.; Wednesday 2 to 4 p.m.; Friday 3 to 5 p. m.

Vallemar Improvement Club meets the last Sunday of every month at 7:30 p. m.

Rockaway Progressive Club, Inc meets the 1st Thursday of every month at 8 p. m. Also 3rd Thursday for social evening.

Pedro Valley Improvement Club regular business meeting 3rd Friday evening of every month. Social or Bingo meeting, the 1st Friday evening. Both at 8 p. m.

Better Than Walking

A native of Guam takes great pride and delight in his water buffalo, and spends most of his spare time riding him. Combat artist Herman Vestal, U. S. coast guard, painted this picture in water colors.

Be Wise and Dispose Of Garbage Right Way

(By Louis R. Schroyer of Edgemar)

I have often noticed along our Coast Highway between Edgemar and Junipero Serra Boulevard numerous piles and bundles of garbage dumped all along our highway.

For instance, just a short distance south of Thornton Beach a pile has been dumped; also down in the dip between Skyline and Junipero Serra, sacks and bundles of garbage are strewn along our road-ways. All along the highway are small packages of garbage thrown out here and there. Now for only 75 cents a month we do have proper garbage disposal service for everyone to use.

If every decent citizen and resident along our "Coastwise Districts" will be more alert, and obtain the car license number of anyone seen in the act of dumping garbage out along any public roadway or highway and will send such information to proper authorities, I am informed the fee will not be 75 cents but 5 dollars and up.

Cooperation of all decent law abiding citizens and residents of our "Coastwise communities" are herewith invited to help keep this coast area clean and sanitary. Let everyone to do his or her part.

★ ★ ★ ★

Mrs. Martin Dietrick has a hen's egg that measures 7 inches in girth and 8 and one half inches in length. She s thinking of displaying this trophy at the Sharp Park Grocery just to prove what our healthful climate can do for a hen.

★ ★ ★ ★

Remember us for Your Printing. Patronize our Advertisers.

Glen Park Roofing Company

M. B. Castagnetto
Free Estimates
Bus. Ph. Randolph 5323
350 Ocean Avenue
Res. Ph. Delaware 7009
175 Dartmouth Street
San Francisco, Calif.

Associated Service Station
Marlette and Smith
AUTO REPAIRING
ALSO FARM EQUIPMENT
OFFICIAL AAA & NAC STATION
PHONE SHARP PARK 2821
Night Calls, Sharp Park 5201
24 HOUR TOWING

CATHOLIC INFORMATION—

If the Catholics worship pictures, statues and saints—if they think medals, holy water, and the like, will in themselves prevent accidents, disease, lightning and drowning—if Catholics have no minds of their own and must vote and fight and act just as their priests order—then surely there is something wrong with the Catholics. Yes, something so wrong that they should never be permitted to have a hand in the running of this great country of ours.

If, on the other hand, there is no idolatory or superstition about anything Catholic—if all Catholics have 100 per cent free will—if their patriotism is a proved fact—if, in short, Catholics believe that their Faith has in it and behind it reason common sense, God - given anthority, and a philosophy which, if generally adopted, would solve all present - day problems if Catholics have such a story to tell to their non-Catholic neighbors and refuse to tell it—then again we say there is something wrong with the Catholics—woefully wrong.

To enable fair - minded people of other creeds to know Catholic facts from Catholic sources, this society from now on will publish weekly in this paper little informative stories of the things which Catholics believe, do, and live day after day, believing that our messages will receive courteous attention and credence because we have no religion to attack, no axe to grind, no other purpose in mind other than to engender understanding and good-will which are so necessary if America is to stand united against the evils that surround us.

We hope you will feel free to write us your opinion of our labor of love and to ask frank questions about anything Catholic which you may have in mind. Such questions will be courteously answered without obligating you in any way.

If its anything Catholic, ask a Catholic.

★ ★ ★ ★

Read all the local news in the Sharp Park Breakers.

CAMP TERRY B. THOMPSON AT SAN BRUNO TO HOLD OPEN HOUSE NAVY DAY

Camp Terry B Thompson will hold open house in honor of Navy Day, October 27. Visitors from this area will be welcome to come aboard and inspect the activities conducted on the base. Very few people realize the extent to which Advance Base Personnel Depot has grown since the west side of the highway has been opened, and this will give them an opportunity to see what progress has been made.

The Open House schedule will be as follows: 1115-1145, Band Concert on Drill Field, East Side; 1115-1630, W[illegible] Drill Hall, W[illegible] [illegible]stration Display [illegible] recreational Facilities [illegible] spection; 1300-1400 [illegible] Program, W. H. [illegible] Theater; 1415-1500, Band [illegible] on Drill Field, East Side.

During the Open House the regular routine of the Base will be observed unless otherwise specified in the particular departments for inspection.

★ ★ ★ ★

Patricia Morcer [illegible] daughter of Mr. and Mrs. Martin Graff of Wasoma Auto Court has been in nurses training for eight months. Her course covers three years of training.

Mail this for FREE sample copies of The Christian Science Monitor
You will find yourself one of the best informed persons in your community when you read The Christian Science Monitor regularly. You will find fresh, new viewpoints, a fuller, richer understanding of world affairs . . . truthful, accurate, unbiased news. Write for sample copies today, or send for one-month trial subscription.
$1.00
The Christian Science Publishing Society
One, Norway Street, Boston 15, Mass.
☐ Please send free sample copies of The Christian Science Monitor including a copy of your Weekly Magazine Section.
☐ Please send a one-month trial subscription to The Christian Science Monitor, for which I enclose..........$1
NAME..........
ADDRESS..........

Sharp Park Radio & Appliance Co.
(Ex-Service Man Owns This Shop)
RADIO AND ELECTRICAL APPLIANCES REPAIRED
Sound Equipment for all occasions can be rented here. It can be used for advertising, dances, parties, special events and public affairs at the prices listed below.
FOR MOBILE and STATIONARY SOUND EQUIPMENT
1 Hour .... $2.50   5 Hours $12.50
2 Hours .... 5.00   6 Hours 15.00
3 Hours .... 7.50   7 Hours 17.50
4 Hours .... 10.00   8 Hours 20.00
Special rates for parties and other public Functions
Exclusive Franchise for Zenith, Philco and Universal Appliances
Evening Telephone
DAY PHONE—SHARP PARK 5571
HIGGINS BUILDING NORTH OF ASSOCIATED SERVICE

IN MEMORIAM OF
F. L. DONAHOO
J and L MARKET
RAY AND HAZEL MURPHY
SHARP PARK, CALIF.

Taxidermy Specialist
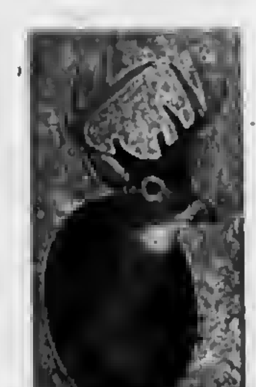
J. Pisani
LOMA VISTA
TERRACE
SHARP PARK, CALIF.
MJ STUDIO

Bernice's
BEAUTY NOOK
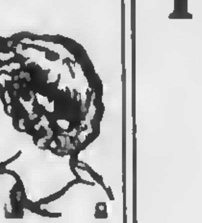
Next Door to Hangout
Phone Sharp Park 2111
Beauty Work by Appointment with
BERNICE ENNOR

Wander Inn
Pedro Valley-Highway 1

Joe & Maggie
On the Beach . . .
Bathing and Fishing
. . . It's Cozy Inside

House Repairing
Carpenter — Painter
Plasterer — Brick Work
Interior Decorator
House Roofing
14 Years of Trade School
Call Sharp Park 6771
JOHN McHUGH

BYRNE
Radio
We Have The PARTS & TUBES to FIX YOUR RADIO
Opposite Daly City Theater
Phone Randolph 7782

W. C. LASSWELL
AND CO.
Mortician
6154 Mission Street
DALY CITY, CALIF.
Randolph 0100 and
Randolph 0101

FREE MANURE
FROM DATE TO DECEMBER, 1945
BAY MEADOWS RACE TRACK
San Mateo, Calif.

IT'S TIME TO RELAMP

Protect Precious Eyesight
Fill Empty Sockets — Put in Right Size Bulbs for Easy Seeing
Tonight, look around at the lighting in your home. If a lamp or lighting fixture seems dim, look at the light globe. If it is darkened with age and use, it is not giving you the light you are paying for and will soon burn out. Then count the empty sockets and the small-size bulbs that were put in temporarily some time ago.
Make a list of the lamp bulbs needed to restore bright, new lighting throughout your home. Take this list with you when you go shopping. You will find the lamp bulb supply is now plentiful. Good lighting is inexpensive. Use plenty of it.

Living Room. Protect your family's eyesight. 150-watt bulb is right size for many reading lamps.

Kitchen. For that overhead light in the kitchen you need at least 150-watts. Be sure you get right size lamp bulbs.

Child's Study Lamp. Young eyes are too precious to risk. Better get a 150-watt bulb for your child's study lamp.
SEE YOUR DEALER OR
P·G and E·
PACIFIC GAS AND ELECTRIC COMPANY
★ ★ GIVE TO YOUR COMMUNITY WAR CHEST ★ ★

★ ★ ★ ★ Shop In San Bruno Your Closest Neighbor ★ ★ ★ ★

TRY SHOPPING IN SAN BRUNO

SAN BRUNO CHAMBER OF COMMERCE

592 SAN MATEO AVENUE
SUPPORT YOUR COMMUNITY CHEST

Frank Landi says that now is the time to buy your coal, for this commodity is going to be scarce. Order now and be sure of warmth and comfort for the winter ahead. Frisco Market carries coal. Give a home dealer your business.

WARSHAWSKI'S
Dry Goods Store
at
6840 Mission Street
DALY CITY
carries
NEARLY Everything For the Home and Family

Closed Mondays For The Duration

Other Days Open 6 a. m. And Closes 8 p. m.
Peter's Restaurant
6286 Mission Street
DALY CITY

INSURANCE
SEE
MYRTLE BURKE
Licensed Agent
AUTO, FIRE & THEFT
LIFE INSURANCE
Help You With All Insurance Problems.
RAY. T. HIGGINS OFFICE
— PHONE —
Sharp Park 2011

GENE'S
SHELL
STATION
24 HOUR SERVICE ON
TIRE RECAPPING
BATTERIES
NEW TIRES
(If Customer is Eligible)
— LUBRICATING —
Gene Fanucchi
PHONE S. P. 2801
SHARP PARK, CALIF.

"Johnnie" Gardner Says Revenge First Boat To Enter Tokyo Harbor For He Was There

Dear Editor:

I am writing you to let you know the facts about what ship was the first ship in Tokyo Harbor. Some newspapers and magazines say that the U.S.S. San Diego was the first one to enter Well they are wrong, because the U.S.S. Revenge was the first ship in.

This ship is a fleet minesweeper and we led the minesweepers into Tokyo Bay. We are still here while the U.S.S. San Diego is back in the States getting the glory she doesn't deserve, for she was the 18th ship to enter here. We don't want the glory, but we don't want some bigger ship to get credit for what we did.

The Revenge, this ship, was in four major operations, Makin, Kwajelin, Leyte and Okinawa. We were the first ship to sweep Jap mines in the Pacific. This ship has been out here for over two years and has been under fire by shore batteries, suicide planes and suicide boats. We swept mines in storms and under fire. It would take a dozen pages to tell you all that this ship has done, but all I want you to do is put your readers wise to the fact that the San Diego was not the first ship in Tokyo.

It really makes this crew mad when they read or hear that some other ship got our credit.

While at Leyte and Okinawa this ship was under air attack and shot down a few planes. This ship is probably the only ship in the Pacific to depth charge an aircraft carrier. We were trying to get a Jap sub and we dropped all of our depth charges and after we got through we found it had been the carrier that had been sunk a few days before.

I will send you the ship's paper which tells where we have been and then you will see that I am not just shooting the breeze, when I say we have been around. Also Commander of Mine Craft, here in the Pacific will back me up if necessary. Please put your readers wise, so that at least someone will know the true facts. Don't write any of what I have told you except about Tokyo Bay.

J. P. Gardner, SM 2c.
USS REVENGE

Editor's note: The writer of this interesting and informative letter is the son of Mr. and Mrs. Ray Gardner of Edgemar. Johnny's story of how things happened "Out There" is so interesting, that we are publishing the whole text and we apologize to this young seaman for so doing. We trust other newspapers will get the true facts.

The object of Insurance is to protect against financial loss due to destruction of:
YOUR PROPERTY
YOUR EARNING POWER
YOUR LEGAL LIABILITY
For the protection you should have at a price you can afford to pay see:
J. TROGLIA
General Insurance Broker
Rockaway Beach
Sharp Park 2461
Member of Insurance Brokers' Exchange of San Francisco

Sea Food Cafe

OPEN
Every Afternoon and Evening from 4 to 12
DANCING
County Rd. near Post Of.
SHARP PARK, CALIF.

★ ★ ★ ★

WOMEN TO DISCUSS GIRL SCOUT TROOP FORMATION HERE IN SHARP PARK

Considerable interest has been shown regarding the formation of a Girl Scout troop here in Sharp Park with volunteers standing by to lend a helping hand.

That all mothers and other interested parties may get together and talk things over, Mrs. C. P. McCarthy is inviting this group to her home Wednesday afternoon, Oct. 24, 1945 at 2.30 o'clock.

The McCarthys live on Eastlake avenue here in Sharp Park and in case you do not know how to reach this place phone Sharp Park 2081 and Mrs. McCarthy will gladly direct you to her hillside home.

Mrs. Joseph Silva, Mrs. James Wahl, Mrs. Kalman Pell or Mrs. Grace Smith will gladly answer questions or discuss with any interested persons regarding a local Girl Scout troop.

Remember the date, Wednesday afternoon next week.

SHOE REPAIRING
E. E. PARKER, Prop.
Pick-up and Delivery
Every Wednesday at Janovitz's Sharp Park
591 SAN MATEO AVE.
SAN BRUNO, CALIF.

458 CLUB
SAN BRUNO
(Not the Biggest but the Friendliest)
Cocktails and Liquors
Fred Mason - Art Annis
PHONE 1723

Phone San Bruno 39
San Bruno Pharmacy
O. H. KNOWLTON
Proprietor
601 SAN MATEO AVE.
SAN BRUNO, CALIF.

San Bruno HARDWARE
GMG QUALITY PAINTS, VARNISHES AND ENAMELS
GARDEN AND HOME WORK SHOP TOOLS
650 San Mateo Ave.
(Across Street from Lynn's Print Shop)
San Bruno, Calif.

STODICK'S
Stationery and Toys
430 San Mateo Avenue
San Bruno 1022-W

SCHOOL NOTES

First and second grades are studying the home. Just at this time we are trying to help our parents and other members of our families with the housework and odd jobs here and there to earn money for our Junior Red Cross Xmas boxes. We have filled four boxes already and expect to fill at least two more.

Third and fourth grades are studying the Belgian Congo.

Fifth grade, the story of light.

Sixth grade, Pioneer life.

Seventh and eighth, seashore on the Peninsula. We hope to make a trip to the Marine Gardens at Moss Beach after we have become better acquainted with our San Mateo sea shore animals.

★ ★ ★ ★

Maj. and Mrs. Myron Cropsey and two oldest children George and Laurie Ann were dinner guests at the home of the E. D. Cropseys on Chabolyn Terrace in Oakland, last Saturday evening. George's great uncle Errol presented the former with a silver and gold plated saxaphone, which he himself had enjoyed for many years.

Armando Vornoli left Tuesday of this week for Camp Beale. At present he does not know where he will be sent next.

For job printing call 5611.

RUBIN'S DEPT. STORE
561-567 SAN MATEO AVENUE
SAN BRUNO, CALIF. — PHONE 3833
NEW FALL LINE OF—
Women's Two Piece Suits in Stripes and Checked Wools, Priced from $17.39 to $23.50.
Also Matching Toppers in Chesterfields and Boxy Sport Styles at $23.50.

AVENUE FOUNTAIN
BREAKFASTS — LUNCHES — DINNERS
SANDWICHES AND ICE CREAM
Open From 9:30 a. m. to 11:45 p. m.
CLOSED MONDAY
SAN BRUNO 1845 436 SAN MATEO AVE.

JEWELRY

Diamonds
Watches
Jewelry
Silverware
Charms
Clocks
—Complete Selection of Costume Jewelry—
MARELICH'S
638 San Mateo Ave. San Bruno, Calif.
Phones: 4274 or 1674

★ ★ ★ ★ Shop In San Bruno Your Closest Neighbor ★ ★ ★ ★

CHURCH NOTES

CATHOLIC SERVICES

At Rockaway Beach Church every Friday from 10:46 a. m. to 11:45 a. m. religious instructions to the children by the Sisters of the Holy Family.

At Sharp Park in the Firemen's Hall, every Friday from 9:30 a. m. to 10:30 a. m. religious instruction.

At Rockaway Church, every Sunday at 10 a. m. Mass with singing and sermon by the clergy of Colma Parish.

TABERNACLE S. D. A. CHURCH

675 Capp Street
(In Mission District)

Sabbath morning worship—Saturday 11 a. m.

Sabbath school, 9:30 a. m.

Prayer meeting Wednesday, 8 p. m.

Young people's M. V. S. Saturday, 5 p. m.

Radio program: Every Sunday, 10:10 p. m., KYA.

CHRISTIAN SCIENCE CHURCHES NEAREST TO THIS LOCALITY

San Bruno First Church, 461 Linden avenue; San Francisco Ninth Church, 175 Junipero Serra Blvd.; San Francisco Society, Masonic Temple, San Jose and San Juan.

Sunday morning service at 11 o'clock and Wednesday evening testimonial meetings at 8.

Location of other Christian Science churches may be found in the Christian Science Journal, published monthly.

CHRISTIAN SCIENCE CHURCHES

"Doctorine of Atonement" is the subject of the Christian Science Lesson-Sermon for Sunday, with the Golden Text from Mark (10:45) "The Son of man came not to be ministered unto, but to minister, and to give his life a ransom for many."

One of the Bible verses in the sermon is Isaiah 53:5, "But he was wounded for our transgressions he was bruised for our iniquities: the chastisement of our peace was upon him; and with his stripes we are healed." An explanatory citation from Science and Health with Key to the Scriptures by Mary Baker Eddy reads, "The atonement is a hard problem in theology, but its scientific explanation is, that suffering is an error of sinful sense which Truth destroys, and that eventually both sin and suffering will fall at the feet of everlasting love" (p. 23)

OCEAN SHORE PARISH.
The Little Brown Church By The Sea.

H. D. Harkins, Minister.

Bible School Classes for all grades, 10 a. m. Mrs. Earl Bray, Supt. Evening hour of song and inspiration, 7.30 p. m. Lieut. McCorkle is our guest speaker. Hour of Prayer, 7.30 p. m. Wednesday.

TIN HATS

By Stanton

"Aw it's only a little cow—an' Simple Samson says these marches exhaust him unless he can have his fresh milk!"

BEESON
Cleaners
DALY CITY, CALIF.
For Coastside Pickup
Phone DElaware 1072
First Class Work
Hats - Rugs - Repairing
Alterations

G. Carter Construction Co.
Masonry & Refractories
200 Davis Street
San Francisco
DOuglas 8590
Local Phone
Sharp Park 5096

LYNN'S PRINT SHOP
657 San Mateo Avenue San Bruno, Calif.
Phone San Bruno 2453
Wedding Announcements · Letterheads · Invoices
Business Cards · Statements · Ruled Forms
On The Coastside Phone
SHARP PARK BREAKERS
Phone Sharp Park 5611

WATCH REPAIRING
HOURS 12 - 6 p. m. CLOSED WEDNESDAY
FINCH'S WATCH SHOP
BETWEEN SAFEWAY AND UNION OIL
Phone 3769-W San Bruno

GARDEN CITY PRODUCTS CO.
Across the Street From Dan Newell's
POULTRY and DAIRY FEEDS
Pet Food and Garden Supplies
WE DELIVER ALONG COASTSIDE
498 San Mateo Ave. Phone 1570 SAN BRUNO

Dawn Bakery

TRY OUR JUICY PIES
THEY MELT IN YOUR MOUTH
BUY THE BEST—WE DO
Phone 2309 427 San Mateo Avenue
San Bruno, California

Model Mode
509-517 SAN MATEO AVE.
SAN BRUNO
NEW FALL TOGS—
Including Bags, Lounging Robes, Coffee Coats, Brunch Coats, Large and Half Sizes.
MANY NEW CHRISTMAS ITEMS

WHEN YOU THINK OF HOME THINK OF US
KIRKPATRICK & HENRY
COMPLETE HOME FURNISHINGS
"Where QUALITY Is Higher Than PRICE"
Phone San Bruno 2822 441 San Mateo Avenue
Free Delivery SAN BRUNO, CALIFORNIA Easy Terms

the MAN
505-507 SAN MATEO AVE., SAN BRUNO

Arrow Shirts and Ties
Wilson Sport Shirts-Swim Trunks
Rough Rider Slaxs
Continental Luggage

NEWELL'S
WHERE FRIENDS MEET
497 SAN MATEO AVE. ··· SAN BRUNO
Phone San Bruno 89

Elizabeth Mosher Dress Shop
462½ San Mateo Ave., San Bruno, Phone 3440
EVENING GOWNS - SHEER BLACK DRESSES
BLOUSES - MILLINERY - PURSES
AND BAGS
Open 10 a. m. to 6 p. m.

EL CAMINO
THEATRE
SAN BRUNO Phone SAN BRUNO 20
Sun., Mon., Tues.
Oct. 21, 22, 23
"Lady on a Train"
DIANA DURBIN
RALPH BELLAMY
"On Stage Everybody"
JACK OAKIE
PEGGY RYAN
Wed. Thru Sat.
Oct. 24, 25, 26, 27
"Incendiary Blonde"
BETTY HUTTON
BERRY FITZGERALD
"I'll Tell the World"
LEE TRACY
BRENDA JOYCE
No More Wednesday Matineess
Program now begins at 5:45 except Saturdays.
Sundays and Holidays when show begins at 12:45 p. m.

GOLF NEWS

The Sharp Park Club Championship tournament will be on next week beginning Oct. 21 and Lido Landi will be, of course, the outstanding player. Other Sharp Park players will be Bill Pushman and Fred Plate. All the other participants will be from San Francisco.

Lido Landi recently won another silver cup for being the winner of the St. Francis championship at the Crystal Springs tournament. This young player already has won thirteen silver cups. Some collection!

★ ★ ★ ★

Chief Warrant Officer and Mrs. John Harold Welsh are on their way up from Mobile, Alabama to Coos Bay, Oregon, via San Francisco. With them is their eight year old daughter Lonella. John is a brother of Mrs. Halling and the former's transfer to a Coast Guard base in Oregon will bring the family nearer to Loma Mar and San Francisco relatives. The Welshs are expected to arrive in the bay area most any day now.

Read the advertisements in our home newspaper and then patronize those advertisers.

Local Deputy Sheriff Harry Walters Now to Receive Full Time Pay

Bruce McIntyre and Deputy Sheriff Harry Walters visited Redwood City Tuesday of this week, Bruce in regard to the matter of increased salary for our local police officer and Harry to be sworn in as deputy sheriff. At a previous meeting with county officials the County Board of Supervisors had verbally agreed that on recommendation in writing from Sheriff James McGrath, this body would allocate $100 from a county fund until such time as the entire salary could be included in the budget of the Ocean Shore police District for 1946-1947.

The Sheriff was not in his office, so the two men waited for nearly two hours until he returned. McGrath showed his visitors every courtesy, and although he did not believe the written request necessary, nevertheless he prepared one, so there would be no delay as far as Sharp Park was concerned. He approved very heartily what our new deputy Harry Walters is doing in this area, especially the organization of the School Highway Patrol.

The written recommendation from McGrath was delivered to the County Board of Supervisors by McIntyre and Walters and a resolution was adopted by the board to grant $900 to the Ocean Shore Police District, which amount was to include the month of October salary. Our deputy will now receive $100 from the Ocean Shore Police District, $30 from the Soil Conservation District and $100 recently appropriated by the Supervisors. The roll call disclosed a "yes" vote from Tom Hickey, E. R. McDonald, Lt. Henry W. Edmonds, Martin A. Poss and "NO" from Alvin S. Hatch.

On a previous occasion a committee had called on County Engineer M. A. Grant and found him heartily in favor of the $30 allocation from the Soil Conservation district.

★ ★ ★ ★

Library hours on Monday each week are from 7 to 9 p. m. instead of half hour later as previously publicized.

★ ★ ★ ★

CLASSIFIED ADS

FOR SALE
Household furniture—new stove Electric range. Party leaving for another town to home already furnished. 131 Carmel avenue, Sharp Park, Calif.

CEDAR SHINGLES
Exceptionally good grade. Used Lumber, 20,000 ft. 2x4, 3x4 and Misc. Millbrae Lumber Co., Millbrae, Calif.

FRISCO MARKET
F. LANDI
FRESH FRUITS AND VEGETABLES
Fresh Meat, Tuesdays and Fridays
"SPECIALS ON TUESDAYS AND FRIDAYS"
DELIVERY ONCE A DAY - 4:30 p. m.
— PHONE SHARP PARK 2271 —

Yes sir, after a hot and [illegible] day around the old corral, [illegible]ing hits the spot like a cool, sparkling glass of ACME.
ACME BREWERIES • San Francisco
HIGHLAND ACME BEVERAGE CO.
207 S. Claremont Street
San Mateo Distributors

PINS and NEEDLES
MADAME'S DRESS MADE OR REMODELED.
MISS'S FROCKS AND MATCHING PANTIES.
JUNIOR'S WARDROBE DEFTLY HANDLED WHILE
POPS, POOR FELLOWS CATCH THE ANTE
9 a. m. to 3 p. m. Monday through Friday
140 SAN JOSE AVENUE — SHARP PARK, CALIF.

HAWTHORNE GIFT HOUSE
In New Post Office Building
SHARP PARK, CALIF.
GIFTS FOR SHOWERS AND ANNIVERSARIES
GLASSWARE — CHINA — CRYSTAL
CARDS — STATIONERY
Will Open Sometime in October
Rhoda Hawthorne, Proprietor

Rockaway Cafe

AT THE BEACH
Rockaway Beach, Calif.
Steak Dinners, Chops, Delicious Hamburgers, Hot Dogs, Special luncheons and dinners can be arranged.
PHONE SHARP PARK 2441

EDWARD C. VAUGHAN
NOTARY PUBLIC
FOR NOTARY WORK
9:30 TO 10:30 A. M. and
AFTER 8 EVENINGS
62 Carmel Avenue
SHARP PARK
San Mateo County
Telephone Sharp Park 2261

"HERE TURK AGAIN"

Pete and Anna's
Every Sunday
Wonderful Food 2 to 9 pm
SHARP PARK, CALIF.

SIX TEE INN
E. PACINI
Italian Dinners - Steaks- Chops
Chicken
Food That Satisfies Hungry Golfers Will Satisfy You.
WINE AND BEER
PHONE SHARP PARK 2981

Benefit Yourselves
Shop In San Mateo

GOOD COFFEE THAT YOU WILL LIKE . .
DAILY LUNCH
"MIKE" YOUR HOST
363 B Street San Mateo, Cal.

Williamson's
FURNITURE FOR YOUR HOME
131 B STREET - SAN MATEO CALIF.

SUN GLASSES
LEATHER GOODS
GREETING CARDS
ARTISTS' SUPPLIES
PHOTOGRAPHIC SUPPLIES

POPE'S DRUG STORE
PERFUMES - STATIONERY
PRESCRIPTIONS
THIRD & B STS.

FOREMAN'S
CAMERA SHOP
92 Third Avenue San Mateo

LOEWE & ZWIERLEIN
DEPT. STORE
317 - 325 B ST.
FURNITURE DEPT
326 3rd Avenue

LOEWE & ZWIERLEIN
BALCONY KNITTING DEPT.
Large Selection Waste Paper Baskets and Inexpensive Unusual Gifts

STATIONERY
OFFICE SUPPLIES
RUBBER STAMPS
SHEET MUSIC
LEATHER GOODS
GOLD STAMPING
SCHOOL SUPPLIES
McCORDS
Stationery — Office Supplies
243 B St. San Mateo, Calif.

Safe and Sure
YOUR WAR BOND
Dollars

NEW FALL
DRESSES - SUITS - COATS
Sizes 10 - 20 - 9 - 17
CAROLYN SHOP

ADAMS' SUPPLIES ACCESSORIES
AUTOMOBILE PARTS, ACCESSORIES, TOOLS
Wholesale and Retail
HARDWARE SUPPLIES AND TOOLS
Phone 4-2141 San Mateo 359 B Street

Jolin Furniture Co.
WINDOW SHADES
Linoleum - Congoleum Rugs
New and Used Furniture
214 B St. Phone S. M. 4-0209

Singer Sewing Machine Co.
SALES - RENTAL - REPAIR
Dressmaking Classes
Daytime or Evenings
Buttons and Buckles Covered
PHONE S. M. 4-1377

THE HANGOUT

(By Rhoda Hawthorne)

The Hangout door it opens closes,
And never comes to rest,
And judging from the traffic there,
The food must have a zest;
They're in and out, and out and in,
And still they seem to come,
And I wonder as I watch them,
Where indeed they all are from.

Al stands behind the counter,
As patient as can be,
He waits to take the order,
And his grin is good to see;
The stuff is all before you,
The soup is in the pot,
And in will rush some hungry man,
With 'say' Al, what yuh got?"

So Al begins to tell the tale,
Its chops or steak or what,
He names them all and waits to serve
And with them argues not;
They sit there waiting, slow to choose,
And Al just eyes the lot,
When out of nowhere comes it now
"Say Al, whata yuh got?"

I wonder when the day is done,
And Al's in his well earned bed,
Does the Hangout dance before his eyes
And the noise ring in his head?
When he's sound asleep beneath the quilt
Does he wake up like a shot
Imagining he hears the cry,
"Say Al, whata yuh got?"

★ ★ ★ ★

Ann Marie Shirley, daughter of Seaman and Mrs. Curtis Shirley of Moana avenue celebrated her sixth birthday, October 4, 1945. Her guests included Margery Linkhart, Walter Yobo, Virginia Meadows, Pat Gardner, Bobby Harvey, Larry Lawrence, Sandy Payne and the little hostess herself.

Anything in the sewing line can be handled at Pins and Needles dressmaking shop on San Jose avenue. See ad elsewhere in these columns.

SHARP PARK BREAKERS

VOLUME 7 — NUMBER 46 AND FIRST TOWNSHIP NEWS FRIDAY, NOVEMBER 2, 1945

Pedro Water Users Disgusted With Old Distribution System

Pedro Valley water users were unanimous in their disapproval of further quibbling with the personnel of their present water system and strongly in favor of going ahead with assessment proceedings in preparation for the local distribution of Hetch Hetchy there. This action took place at an adjourned meeting of the North Coast County Water District in the Sharp Park Firehouse, Saturday morning of last week at 10 o'clock.

Engineer E. P. Wilsey has made every effort to enter into equitable negotiations with James Roddy, Jr., who now controls the present water system in Pedro. Mr. Roddy does not appear to manifest the same interest in continuing dealings with the water board, as this body has shown toward him. Therefore, the North Coast County Water district board authorized Engineer Wilsey and attorney Ernest A. Wilson to go ahead with assessment proceedings.

The present water distribution system at Pedro is in a deplorable condition, many of the residents there being obliged to depend on commercial water hauled each day from San Francisco. To take a bath with the meager amount available at times is reported like trying to wash in a solution of strong coffee so muddy is the water. Considerable time has elapsed in waiting for Mr. Roddy to come across and the residents of the community are fed up and through with the old system.

Pedro is beautiful for dwellings and those who have built homes and settled in this hill and ocean setting are willing, it appears, to be assessed for the installation of a new local distribution system to carry Hetch Hetchy water to the various consumers there.

With only two or three objections presented against the local distribution of Hetch Hetchy water in Edgemar, the said objections were overruled and a resolution adopted by the board validating the installation of Edgemar's local distribution system.

During the meeting of the Sharp Park Sanitary Board, which followed Mrs. Ressa Wolf, Assessor, reported that $1656.93 had been collected for garbage since Jan. 1, 1945. All accounts were reported in good standing.

The next meeting will be held on schedule date which falls on the evening of November 21, 1945, the Sanitary Board at 7 and the Water Board at 8 o'clock.

★ ★ ★ ★

NEW SALES MANAGER FOR PACIFIC GAS AND ELECTRIC COMPANY

Appointment of Harry A. Lee as Sales Manager of San Francisco Division, Pacific Gas and Electric Company, was announced today by R. E. Fisher, Vice-President in Charge of Public Relations and Sales. He will succeed Frank Talcott who is retiring after 39 years of service with the company. While the change will not become effective until January 1, the new Sales Manager will come to San Francisco in November to acquaint himself with the extensive work of the San Francisco Division.

★ ★ ★ ★

Patronize our Advertisers.

Patry's Attend Church Wedding Of Cousin

At the Mills Terrace Christian Church near Mills college in Oakland, Wednesday evening of last week, Oct. 24, 1945 at 8 o'clock, Doyle Confer and Miss Dorothy Miller exchanged marriage vows in the presence of many relatives and friends, the pastor of the church officiating.

Included among the guests were Mr. and Mrs. Victor Patry of Loma Vista terrace, here in Sharp Park, and Mrs. Patry's mother, Mrs. Maude Couture of San Francisco, the Patrys being cousins of the bride.

Attractively attired in white with long veil, Dorothy carried a white prayer book with orchid. A girl friend served as matron of honor, wearing a dress of blue and the brides two sisters Beth and Jean acted as bridesmaids. They wore gowns of yellow and all carried pink flowers.

Doyle, who had been studying to be a navy chaplain and now discharged from service wore the usual tuxedo. Best man, a sergeant in the army was in uniform as was a navy friend, who served in the capacity of an usher.

Daughter of Mr. and Mrs. George Miller, the bride was given in marriage by her father. "Because" and "Oh Promise Me" were vocalized with organ accompaniment preceding the entrance of the bridal party.

A reception in the vestibule, followed the ceremony. The honeymoon is to include a short housekeeping experience in Berkeley, after which the groom plans to continue his studies in preparation for the ministry.

Doyle and Dorothy are longtime sweethearts, both having been students at U. C. L. A.

★ ★ ★ ★

Telephone Wires Badly Damaged By Recent Heavy Storms

During the heavy rain and wind storms, this week, considerable damage was done to local telephone wires. A repair crew was sent out from San Francisco early Monday evening of this week to make repairs at the Coast Guard barracks on Paloma avenue, the men working until midnight.

Returning early Tuesday and Wednesday mornings the telephone squad continued service in various places where needed here in Sharp Park. With an acute shortage of help for telephone repair service we have every reason to feel appreciative for the prompt efficient service rendered.

★ ★ ★ ★

Read all the local news in the Sharp Park Breakers.

Over 20,000,000 members of the American Junior Red Cross through their National Children's Fund are assisting in the rehabilitation of children in war devastated areas the world over. This enrollment poster for 1946, entitled "Our World," was painted by the well-known artist Amos Sewell.

Bob Williams, Johnny Mahn and Lido Landi Are Golf Favorites

The tournament for the Sharp Park Club Championship will feature next Sunday some fine golfers, two of whom are new members and include Johnny Mahn and Bob Williams. The former is a San Francisco cop and won a San Francisco Police Championship in golf last year.

Bob Williams, a pupil of our own Lido Landi has been playing only three years and his instructor predicts him to be a coming winner.

Next Sunday will feature Bob Williams vs. Johnny Mahn and Lido Landi against Fred Jordan, the latter another excellent golfer from San Francisco. The starting time is 9:30 a. m.

Lido reports that the finest golfers in the Bay area belong to the Sharp Park Championship club.

Young Landi explained that golfers entered in a tournament are expected to play in all kinds of weather. When played during a wind storm, there is a trick to the game, the golfer, striking low so the ball will not be blown about.

★ ★ ★ ★

Mr. and Mrs. Felix Fanuchi of Brighton road visited [illegible] Mrs. Emma Bianchini [illegible] South San Francisco, who [illegible] a patient at Mills Memorial in San Mateo following an operation. The couple did considerable shopping around and Mrs. Fanuchi thinks the County Metropolis is a fine place to Xmas shop. Mr. Fanuchi an employee of Westinghouse has been working on the elevators at the City of Paris.

WHAT'S THIS?

It is noised about town that Frank Gittings and Emmet Winters are lining up their campaign for the office of liquor control for future hunting trips. The boys are working hard as the duck season is soon to open and if the situation is not held in check, it could even be TOO WET for ducks.

In All Seriousness

The general duck season opens, today, Friday, Nov. 2, 1945 in California. Daily limit on ducks is 10 in the aggregate, all species (one may be wood duck). Possession limit, 2 daily limits except on opening day, and only one wood duck. Daily limit on geese, Snow and White Fronted (Specks) four singly or in the aggregate and two other geese (Honkers, Hutchins, Cacklers, Brant, etc.). Possession limit, two daily limits, except on opening day. Shooting time, one-half hour before sunrise to sunset.

Watch your step, Fellows!

★ ★ ★ ★

IS NAVY TO LEAVE TANFORAN AREA?

Rumors are abroad in San Bruno that the Navy is preparing immediately to abandon that portion of the Tanforan base which encompasses the race track property.

The temporary buildings erected on and those adjoining the race track property it was said would be moved across El Camino Real to the expansive Navy project erected there during recent months.

★ ★ ★ ★

For job printing call 5611.

Masqueraders Give Seasonal Touch To Hallowe'en Fete

A new doctor [illegible] to town making his debut, Saturday evening of last week at the Hallowe'en Barn dance. His face being of a dusky hue should not in any way alter the power of the medicine he carried in his professional kit. His name Dr. Howe was plainly lettered thereon, his most important title being DDT. Come forward and take a bow, Jim Hawthorne.

Other outstanding types were represented by Angel Stenerson, Lucile Fenton, Mable Lometti, Rhoda Hawthorne, Robert Pope and Mr. and Mrs. Harry Pope.

The five piece orchestra included Cliff Lockwood at the piano, W. H. Bell and E. L. Spencer, saxaphones, J. Pisani, the drums and Al Rose, the guitar. Old and new dances were enjoyed by the participants, some of whom were jitterbugs.

Frank Gittings donated a beautiful portobar, where Jim Walt and Martin Dietrick handed out the beers.

The contemplated closing hour of midnight was adhered to by the management. Al Weddle, proprietor of the Hangout restaurant across the street claims he didn't close until four o'clock Sunday morning, serving a crowd of tired, happy and HUNGRY merrymakers after the band stopped playing. Weddle equal to the occasion had a well stocked larder to meet the demand of his many customers.

Earl Stewart is to be commended for his splendid work as chairman of the floor committee, Ted Mueller of the Sharp Park Radio and Appliance Company loaned his sound equipment as well as his services to the evening program. What would we do without Ted?

Appreciation is tendered to Ray Higgins for offering the new Associated garage, with dance floor sanded and chairs in place for the occasion.

The proceeds, net, amount to

★ ★ ★ ★

Egisto Pacini of Six Tee Inn visited Princeton-by the Sea, Tuesday of this week, and saw the wreckage of 12 fishing boats and 2 Coast Guard cutters disabled by the storm.

Renting big long poles for fishing, Mr. and Mrs. W. C. Dowe of Carmel avenue and Mr. and Mrs. J. C. Swor of San Bruno caught several smelts and perch on a last weekend trip to Santa Cruz. The two couples had planned a deep sea fishing cruise, but to their disappointment on arrival the boat had discontinued service on Oct. 15. However it was fun fishing the old fashioned way.

FIRE CALLS

DAYTIME ONLY
Sharp Park 2411 or 5221

NIGHT TIME ONLY
Sharp Park 2411 or 5611

POLICE PROTECTION
Deputy Sheriff, Harry Walters
Sharp Park 3406

PEDRO FIRE DEPT.
Sharp Park 3184 (Magrin) or
Sharp Park 3182 (Rees)

SHARP PARK BREAKERS
And FIRST TOWNSHIP NEWS

A Newspaper of General Circulation

Sharp Park, San Mateo County, California

M. L. PITSCHKE .... Editor and Publisher

Phone Sharp Park 5611

$2.00 Per Years — 6 Months $1.25

Entered as second-class matter, November 17, 1939, at the Postoffice at Sharp Park, California, under the Act of March 3, 1879

SUBSCRIBERS SERVICE

FOR SALE: 1 single bed and a roll away bed. Also 4 burner gas range with oven. Good condition. See Mrs. Fred Pierce, Salada avenue, across the street from Sugar's Shack.

FOR SALE: Sewing machine. See it at M. C. Richards home, 227 Brighton road.

WANTED: Washing machine, any make as soon as possible. Contact Mrs. Robert Horton of Carmel Avenue.

WANTED: to rent a home with two bedrooms. J. W. Beale, San Bruno. Phone Sharp Park 2191.

HOUSE FOR SALE: Furnished or unfurnished. 529 San Mateo Avenue. Phone Sharp Park 6076.

FURNISHED HOUSE for sale: Good condition, cement walk, dbl garage, facilities for 300 chikens and some rabbits. Coon proof. Owners looking for acreage. 515 San Mateo avenue.

FOR SALE: or will trade for shot gun, 4 burner Universal Gas Range. See Ray Fox, San Mateo avenue.

HOMES and Property for sale. Several houses and building lots. D. F. Larkin, 268 First Street, San Francisco, Calif. Phone Sutter 8497.

WILL GIVE AWAY male dog. Mother a Boston bull. See Sugar Adams at Sugars Shack, here in Sharp Park.

FOR SALE OR TRADE: 1 ¼ hp Deep Well Jet Pump, 1 Sam Brown Belt, new, Size 38. Wanted 1 hp, 60 cycle 120 volt Motor in good condition for cash. E. D. Stewart, Box 1320.

FOR SALE: Tables, chairs, radio, beds, mattresses, stove, garden hose and many other pieces of household furniture and equipment. See Archie Pope 1 block south of Frisco Market, and formerly designated as the Green Mill.

FOR SALE: Navy blue suit of clothes for boy of about 13 yrs. Includes coat, vest and trousers and white shirt. Worn only once during confirmation. Like new. Price $10. See it at Pete and Anna's, Sharp Park.

FOR SALE: New Hampshire Red friers and pullets, 12 weeks old. See Michael Hughes. Edgemar or call Sharp Park 2037.

LOST big white cockatoo bird named Bill. If anybody finds him please notify Mrs. Annie Eakin at the Castle or call Sharp Park 5961.

FOR SALE: Coal and wood stove and water heater. Tank holds about 35 gallons. $30 for both or $30 for stove and $15 for water heater. See Frank Landi at Frisco Market.

FOR SALE Office desk, files and other office equipment. Write Mrs. Ilma Kunzler, Box 262, Sharp Park, Calif.

FOR SALE: Domesticated Mallard ducks, $2.50 per pair. See or phone William Snell, Montaraz terrace, Sharp Park.

FOR SALE Wood and coal circulating heater, large size, $25. See it at Jim Hawthornes.

FOR SALE: 10 Mescobia White ducks at 30c per pound. LIVE for Thanksgiving. Also pedigreed milk goat, very tame and gentle, $12. See Lewis R. Schroyer, Edgemar terrace, Clifton ave. phone S. P. 2294 or write him Box 323, Sharp Park, Calif.

Ray Murphy Meets Wife's Plane Five Hours Behind Time

It was a long wait of five hours, but well worth the patience to have (Hazel) Murphy back home again, or Friend Husband would not have sacrificed so much precious sleep.

Hazel Murphy left by plane, Tuesday, Oct. 16, 1945 for Tulsa, Oklahoma making the trip in 12 hours. She visited her parents, Mr. and Mrs. Albert Haddock in the aforementioned city and other relatives in the state of Kansas. It was Indian summer in all its glory and the weather was warm, only raining once during her entire sojourn.

While in Kansas Mrs. Murphy had the unique experience of sleeping on an old fashioned feather bed, but found it difficult to adjust herself to this unusual luxury.

On the return flight the journey was calm until the plane arrived at El Paso. While Ray and Coast Guardsman and Mrs. Holly Falk waited for the plane scheduled for arrival at ten o'clock, but which did not arrive until three, Hazel was waiting in Los Angeles for transportation. The journey was rough and the usual two hour trip up from the Southern Metropolis required three hours, so stormy was the weather.

During her two weeks absence, Mrs. Falk helped out at the J and L Market.

-:- Activity Calendar -:-

North Coast County Water District, 3rd Wednesday of month, 8 p. m., Firehouse.

Sanitary District, 3rd Wednesday of month, 7 p. m. Firehouse.

P. T. A. regular monthly meeting, 4th Thursday of the month, at 8 p. m., Schoolhouse.

P. T. A. Whist, 4th Saturday of every month, 8:30 p. m. Schoolhouse.

P. T. A. Baby Clinic, 1st and 3rd Thursday of each month, 9 to 12 a. m., Schoolhouse.

Boy Scout Troop No. 29, every Friday evening, Firehouse.

Sharp Park Volunteer Fira Dept 1st and 3rd Thursday evening of each month.

Sharp Park V. F. D. auxiliary, Whist 2nd Saturday evening of month, regular business meeting 1st Wednesday of the month.

Coastside Sportsmen's Club, last Tuesday of each month.

Ladies' Aid of Little Brown Church, 1st and 3rd Tuesday of each month at 8:00 p. m. at homes of members.

Library Hours, Monday 7 to 9 p. m.; Wednesday 2 to 4 p. m.; Friday 3 to 5 p. m.

Vallemar Improvement Club meets the last Sunday of every month at 7:30 p. m.

Rockaway Progressive Club, Inc meets the 1st Thursday of every month at 8 p. m. Also 3rd Thursday for social evening.

Pedro Valley Improvement Club regular business meeting 3rd Friday evening of every month. Social or Bingo meeting, the 1st Friday evening. Both at 8 p. m.

"Suds In Your Eye" Returns To Curran In San Francisco

Happy days will be back again on Geary street with the reopening of the hilarious play "Suds in Your Eye" at the Curran Theatre Monday evening, October 29. The same company that convulsed the record-breaking audiences in September who came to enjoy the fabulous characters of Mary Laswell's salty book will again come to San Francisco headed by June Evans as "Mrs. Feeley", Maudie Doyle Pricket as "Miss Tinkham" and Irene Seidner as "Mrs. Rasmussen".

"Suds in Your Eye" following the run ending November 17 at the Curran, will start a transcontinental tour and the hundreds of thousands of book readers everywhere are eagerly awaiting its arrival. Play tells story of three old ladies who play Cupid in the romance of a handsome sailor lad just back from the South Pacific and at the same time have their legal troubles keeping a dilapidated junk yard from falling to pieces—all aided by numerous bottles of cold beer.

The play has just closed a run of eight weeks at the Belasco Theatre, Los Angeles, and from indications the attendance at the Curran will again tax the seating capacity of this beautiful and comfortable theatre. Seats are now on sale for all performances and mail orders receive prompt attention. Ample parking is available near the theatre for those coming from out of town.

★ ★ ★ ★

The personnel at Pins and Needles advises that now is the time to have done the fall sewing, instead of waiting until sewing schedules are over crowded. Attractive materials are now stocked at San Mateo stores.

JANOVITZ'S
SHARP PARK 5371
Pay Station P. G. & E. and Water Bills
Agent Peerless Laundry
Just Received Bathroom Fixtures In Lucite

House Repairing
Carpenter — Painter
Plasterer — Brick Work
Interior Decorator
House Roofing
14 Years of Trade School
Call Sharp Park 6771
JOHN McHUGH

Wander Inn
Pedro Valley-Highway 1

Joe & Maggie
On the Beach . . .
Bathing and Fishing
. . . It's Cozy Inside

Bernice's
BEAUTY NOOK

Next Door to Hangout
Phone Sharp Park 2111
Beauty Work by Appointment with
BERNICE ENNOR

Rockaway Quarry
ROCKAWAY BEACH, CALIF.
ROCK - SAND
CEMENT
and Top Soil
PHONE SHARP PARK 2121

The Hangout

Short Orders, Sandwiches, Dinners
"You Are a Stranger Here But Once"
Nell and Al — Sharp Park, Calif.
Phone Sharp Park 2971

MICHI'S
Barber Shop
Sharp Park, Calif.
Changes in Prices in Effect Now

Hair Cut $1.00
Shave .... .75
Children's Hair Cut ..... .85

WE HAVE THE PEACE
LET'S PAY THE BILL
SUPPORT THE VICTORY LOAN
J and L MARKET
RAY AND HAZEL MURPHY
SHARP PARK, CALIF.

Glen Park Roofing Company

M. B. Castagnetto
Free Estimates
Bus. Ph. Randolph 5323
350 Ocean Avenue
Res. Ph. Delaware 7009
175 Dartmouth Street
San Francisco, Calif.

Associated Service Station
Marlette and Smith
AUTO REPAIRING
ALSO FARM EQUIPMENT
OFFICIAL AAA & NAC STATION
PHONE SHARP PARK 2821
Night Calls, Sharp Park 5201
24 HOUR TOWING

CHAPTER I

Elizabeth Herlong looked across the coffee-cups at her husband. "Feel better, Spratt?"

He began to laugh. "Yes, I do. Talking to you is such a relief. You're good to drop everything and drive all the way here just to listen to me."

"You know it's no bother," said Elizabeth. "I rather enjoy being a wastebasket for you to toss your troubles into."

"Call it that if you like," said Spratt. "Anyway, you're always there when I want you."

They smiled intimately at each other. They had been through this a hundred times in the past twenty years, since long before Spratt Herlong became a major producer of pictures at Vertex Studio. It was always the same, with minor variations—a picture that simply would not get itself made, actors who quarreled with the cameraman, writers who couldn't write, directors who antagonized everybody on the set, unexpected costs straining the budget, release dates creeping maddeningly closer, and Spratt desperately grabbing the telephone. "Elizabeth, if I don't get out of this place and see a reasonable human being I'm going wild. Meet me for lunch, can't you, and let me talk?"

She always responded. Since gasoline rationing began she had taken care to keep a few coupons in reserve, riding her bicycle on errands to the village, so she could always drive out to meet Spratt at the studio gates when he called her. She could rarely offer any concrete advice, for he knew his business a good deal better than she did, but she had a sympathetic ear and a sense of humor, and she knew how to keep silent about what he told her. She had, in fact, exactly what he needed. Spratt remarked,

"Now that I've got it off my chest to you, I'm beginning to see daylight. This new German writer ought to be a help. He's starting out like a pretty smart fellow."

"Can he write English dialogue?"

"Oh yes, funny expressions sometimes, but any competent collaborator can fix those. He's been in this country two or three years, in the New York office awhile and then on pictures here. I gave him this script to read and he's coming in this afternoon to tell me what he can do with it. Tough story. Also some scenes about motherhood that can be good if they're right and awful if they're wrong."

Elizabeth's eyes twinkled across at him as she sipped her coffee. "Don't expect any suggestions from me, darling. If you want somebody to get romantic about motherhood, ask a man who's never changed a diaper."

"I don't want him to get romantic," Spratt retorted, "and as for you—"

"—as for me, I'm no help whatever." Her attention caught by a sudden clatter of china, Elizabeth began to chuckle. "Spratt, on the way here I noticed a shop with the sign 'Henry K. Dishington.'"

"What's that got to do with anything?" Spratt inquired.

"Nothing, except that I amused myself all the rest of the way by thinking what fun it would be to find a partnership, especially a restaurant, called Washington and Dishington."

Spratt laughed again. "You've never learned anything about pictures, but you do take my mind off them."

"Let's hope the German writer is more sympathetic. Oh, how do you do, Mrs. Farnsworth," Elizabeth broke off brightly, as Spratt sent her a Good-Lord-what-have-I-done-to-deserve-this look and the cushiony wife of one of the Vertex directors bore down on them. Spratt got up to hide his annoyance, while Mrs. Farnsworth began telling them they simply must come to a party she was having at her house for the benefit of the Greek War Relief.

"And don't keep standing up, Mr. Herlong, I'll just sit down a minute and tell you about it," she exclaimed, spreading herself over an extra chair the waitress had left at their table. Spratt sat down again, politely assuring the lady that he expected to be working the night of her party.

"Oh, but don't you, either of you, want to do anything for the war?" she persisted plaintively, ignoring that they both wore silver buttons indicative of their having given three pints of blood apiece.

"I'm sorry, Mrs. Farnsworth," answered Spratt. "Of course I understand the Greek War Relief is a deserving cause, in fact, I've already made a contribution to it. It isn't necessary for me to attend a party to appreciate the need."

"But that's not quite the idea," urged the worthy creature. "It's what your presence will do for the cause, don't you understand? We want prominent personages to be there. And it will be a very good party — first-class bartenders, and professional entertainers—" She paused expectantly.

"Why don't you just give the war relief all it will cost for the liquor and entertainment?" Elizabeth inquired. She knew it was a useless question. But she was not always as good as Spratt about being polite to bores.

Aggrieved, Mrs. Farnsworth exclaimed, "But you don't understand!"—which Elizabeth reflected was quite true. She did not understand people who got drunk for the sake of the starving Greeks. Before she could say anything else, Spratt interrupted suavely.

"I'll tell you what I'll do, Mrs. Farnsworth. I can't come to your party, since I'm close to a shooting date and have to spend a great many evenings at the studio. But I'll be glad to give you—" he took out his wallet—"twenty dollars to be added to the funds raised by your entertainment."

"Why thank you, Mr. Herlong, how good of you!" she cried beaming, accepting the bill he handed her. "I knew you'd understand the need when I explained it to you. And if it happens you don't have to work, I do hope you will come, you and Mrs. Herlong too. And couldn't you bring that dear boy of yours? We'll need some young men for the dancing, and it's so hard to be sure of servicemen these days, and anyway, you don't know who you might be getting," she added in a lower voice. "You know, it's all right at the USO, but when you invite them to your home, it's different. Couldn't you bring your boy?"

"I'm afraid Dick is rather young for late parties," Elizabeth demurred. "He's only seventeen, you know, and he has to be up early to go to school."

"Only seventeen? Really? He looks older than that, because he's tall, I suppose. I'd wondered why he wasn't in the army. Does he still go to school? Seems almost useless, don't you think, when he'll be in the service so soon anyway. Where does he go?"

Elizabeth told her Dick had matriculated this fall at the University of California at Los Angeles.

"Oh, I see," said the fat lady dubiously. "Does he like it there?"

"Why yes, he likes it very much. Why shouldn't he?"

"Oh yes, it's a good school, I've no doubt of that," their tormentor conceded. "But the student body—oh, I know a good many nice boys and girls go there, but so many others—do you really think it's wise for him to mix up with all those people?"

"Why, what people?" asked Elizabeth. "They get good and bad in any big university, I suppose."

"Oh yes, but at UCLA—you know, all those Negroes, and—" again she lowered her voice—"I'm told the place is simply brimming with Jews. And when it comes to the colored students, they tell me that at UCLA they simply require the white students to treat them—well, you know, as equals—they insist it's democratic, and all that—"

"—as for me, I'm no help whatever—"

She left her sentence hanging in the air, ominously.

She had touched Spratt at a point where he no longer felt it necessary to be suave. "Frankly, Mrs. Farnsworth," he said tersely, "I should not like to think my son was ashamed to be courteous to anybody God Almighty was not ashamed to create. I'm afraid we must leave you now—it's late, and I have to get back to work." He stood up.

"Oh, if you must. It's been such a pleasure to see you, and do come to the party if you can. Good-by now, Mrs. Herlong. Now that our husbands are in the same studio you and I will be seeing a lot of each other."

Elizabeth nearly answered, "Not if I can help it," but she lied brightly and said she hoped so, and added no, she couldn't possibly drive back to town with Mrs. Farnsworth, because she had called for Spratt at the studio and had to drive him back there. Spratt put a bill on the table to pay the check, and without waiting for change he and Elizabeth got out to their car.

"Oh Lord!" he groaned as he sank into it. "Haven't I got enough to put up with without having to run into fools like that?"

Elizabeth got in under the wheel. "I was wondering," she remarked, "when you said Dick shouldn't be ashamed to be courteous to anybody, if we shouldn't be ashamed to be courteous to her. This town really has more than its share of overfed imbeciles. What sort of man is her husband?"

"A very good director, thanks to her," Spratt returned. "He works himself to death to keep from having to go home. That's why she'll believe any yarn about night work."

"Why on earth is he married to her?" Elizabeth wondered.

"God knows. Maybe she was cute and cuddly when she was eighteen, and now she's so excessively virtuous he can't get rid of her. And she cost me twenty dollars."

"It's not quite lost if any of it gets to the Greeks."

"It won't," said Spratt. "It will go to buy Scotch for her party. Don't you know how those things are run? They pay for the liquor out of the contributions, and if anything is left over it goes to the cause."

Elizabeth began to laugh. "Forget it, Spratt. Twenty dollars is a small price to get away from her. My Aunt Grace was like that. Right now she's probably having a lovely time in heaven, organizing a campaign to get brighter haloes for the lesser angels. Do you still feel better about the picture?"

"Yes, in spite of that nitwit." He grinned at her as she guided the car along the boulevard. "Maybe I need a brush with some dame like that once in awhile to appreciate my own good fortune."

"That's a left-handed compliment, but thank you. I'll keep my fingers crossed for your refugee to have an inspiration."

"I rather think he will. He's a good fellow. You should meet him sometime."

"Bring him to dinner."

"I will, one of these days. I imagine poor Kessler could use a little amusement. He's a cripple—can hardly walk, and only one hand."

"What a shame. Did the Nazis do that to him?"

"I don't know. I suspect they did. He doesn't say so, but he turns a sort of furious greenish white whenever anybody mentions them. Anyway, he does have ideas. I hope he has one today." Spratt turned toward her and repeated, "And thanks for coming out."

"You know you're welcome."

She took her eyes from the traffic for an instant to give him a comradely smile. Spratt smiled back.

"We do have a pretty good time, don't we?" she said, looking down the road again.

"Yes we do. In spite of war, meat shortage and bores, Elizabeth."

"Yes?"

"You're not worried about Dick, are you?"

"I try not to be," she returned briefly.

"Don't be. He's got to go next year when he's eighteen, you know."

"I'm trying not to think about it until then."

"That's all right. Just remember this. He's had a good life, he's a mighty decent kid, we never did expect to keep him at home forever. Besides, this war is about something."

"Yes, it is," she answered in a low voice. "But I'm not going to pretend it doesn't hurt. I wish Cherry had been the oldest, so both the boys would be under age. That's cowardly, isn't it? I've had a good life too, and one reason I've had it is that I happened to be born in the United States. I ought to be willing to give something back to my country. But—well, I think I can promise that when it happens I won't be a weeping little mother, but you know how it is."

"Sure I know. I feel like that myself. But we might as well figure it this way. Nothing we can give up to win this war can be compared to what we'll give up if we lose it. Don't forget that."

"I won't. I really don't think about it very much, Spratt."

"Okay," Spratt said understandingly. "One day at a time. That's enough."

They were passing the high wall that surrounded the studio lot. Elizabeth turned the car in at the gate, stepped on the brake and changed gears while she paused a moment for the officer on guard to recognize them. He glanced into the car. "Oh, I see, Mr. Herlong. How are you?"

(TO BE CONTINUED)

Tomorrow Is Forever

By GWEN BRISTOW

A splendid story by a best-selling author

ARE YOU SURE YOU'D KNOW YOUR OWN HUSBAND IF YOU MET HIM AFTER 20 YEARS OF HAPPY MARRIAGE TO ANOTHER MAN? ELIZABETH WAS NOT SO SURE!

Read It Now—In This Paper

★ ★ ★ ★ Shop In San Bruno Your Closest Neighbor ★ ★ ★ ★

TRY SHOPPING IN SAN BRUNO

SAN BRUNO CHAMBER OF COMMERCE

592 SAN MATEO AVENUE
SUPPORT YOUR COMMUNITY CHEST

Training Course For Girl Scout Leadership Given Free of Charge

An important factor toward the success of a Girl Scout troop is its leadership.

A training course will be conducted by Mrs. C. P. McCarthy, assisted by Mrs. Kalman Pell at the Sharp Park firehouse, and will open Wednesday morning of next week November 7, 1945 at 9.30 and will continue until 11.30 The classes will begin and close on time.

The subjects will include Psychology of children, Democracy in action, Games, Songs, Outdoor Cooking, Conducting Troop and Technique of Girl Scouting.

The course will extend over a period of six weeks. It is FREE and anyone interested is welcome to phone Mrs. McCarthy or Mrs. Pell regarding enrollment.

Enrollment does not obligate anyone who attends, but in view of the fact that a Recreational Center is now being planned for this area by local and county recreational leaders, girl scout training offers instruction that can be used for other youth groups.

★ ★ ★ ★

Mrs. Robert A. Williams of Salada avenue and two children, if she can obtain transportation for them, are planning to spend the Christmas holidays with husband and daddy at Pearl Harbor where Bob is now stationed. Mrs. Williams is the daughter of Mr. and Mrs. Victor Roggenbusch, residing next door.

BYRNE RADIO PERSONNEL VACATION AT KLAMATH

Mr. and Mrs. E. Byrne of Byrne Radio in Daly City vacationed recently at Klamath River near Klamath, Calif.. With them were two other couples, Mr. and Mrs. John Eason and Mr. and Mrs. Fred Pizzirulli, all of Daly City. The couples were comfortably housed in cabins conveniently near the river, where they enjoyed fishing. Mesdames Byrne, Eason and Pizzirulli are sisters.

Honors were accorded Mr. and Mrs. Pizzirulli, who each bagged a sizeable salmon.

Mr. Byrne is planning to enlarge the radio store with a double front where his future stock of all kinds of electrical appliances will be on display. This improvement will not be completed until 1946. At present he has two new washing machines and a Dextor and a Thor and a Gibson refrigerator with freezer shelves, the first post war equipment received by him.

Mr. Byrnes is happy to announce he'll soon be back in the swim.

★ ★ ★ ★

WE CAN'T QUIT NOW!

The War Chest drive in our county has been extended—necessarily extended because the drive has not yet reached its quota and the need is still great.

The War Chest represents a war time development of federated giving. That means that instead of a new drive every week, or even worse, one drive overlapping another, the people of our county have been given an opportunity to make, once and for all, their contribution to all the worthwhile, necessary agencies.

We must meet our quota.

If we do not, our county will mar the record of generosity and service which was achieved in war time. We can't quit now!

★ ★ ★ ★

Earl and Hazel Nickola of Hazel's Inn recently lost their beloved canine Bunny, who believe it or not lived to the good old age of 21 years. Charlie Gust of Rockaway Cafe, it was revealed, had one who lived to be 19 years of age.

BIRCH LANE COTTAGE MAYBE FUTURE HOME POST OFFICE MEMBER

The beach cottage on Birch Lane formerly occupied by Mr. and Mrs. Merle Potter and family, is being contemplated for residence by a member of the post office department in San Francisco, it was revealed this week in a communication to this newspaper by Miss Alice Cummings of San Francisco owner of the property.

Miss Cummings reports that she is actively working on the War Chest Drive in residental sector under the leadership of Dr. Morrisey's wife. Contributions have been coming in satisfactorily, so state the city's Volunteer Worker's.

★ ★ ★ ★

Remember us for Your Printing.

NOTICE TO PAY ASSESSMENT EDGEMAR

Owners of real property assessed to pay the costs and expenses of the Edgemar water distribution system under Resolution of Intention No. 27, adopted July 18, 1945, by the Board of Directors of this District, are hereby notified that on October 29th, 1945, the assessment and diagram in said proceedings was recorded in my office and in the office of the San Mateo County Engineer. Said assessments are due and payable immediately at the office of the District Auditor, Patricia B. DeNio, Brighton Road, Sharp Park, San Mateo County, California, and must be paid on or before December 28th, 1945.

Upon the expiration of said time, serial bonds to represent unpaid assessments and bear interest at not to exceed 6% per annum will be issued pursuant to the Improvement Bond Act of 1915, the last installment of which shall mature fourteen (14) years from the second day of July next succeeding ten months from their date.

Dated October 29th, 1945.
Earl P. Wilsey
District Engineer, North Coast County Water District.

WARSHAWSKI'S
Dry Goods Store
at
6040 Mission Street
DALY CITY
carries
NEARLY Everything For the Home and Family

Closed Mondays For The Duration

Other Days Open 6 a. m. And Closes 8 p. m.
Peter's Restaurant
6286 Mission Street
DALY CITY

GENE'S
SHELL
STATION
24 HOUR SERVICE ON
TIRE RECAPPING
BATTERIES
NEW TIRES
(If Customer Is Eligible)
— LUBRICATING —
Gene Fanucchi
PHONE S. P. 2801
SHARP PARK, CALIF.

The object of insurance is to protect against financial loss due to destruction of:
YOUR PROPERTY
YOUR EARNING POWER
YOUR LEGAL LIABILITY
For the protection you should have at a price you can afford to pay see the
Troglia Agency
Rockaway Beach
Sharp Park 2461

Sea Food Cafe

OPEN
Every Afternoon and Evening from 4 to 12
DANCING
County Rd. near Post Of.
SHARP PARK, CALIF.

SHOE REPAIRING
E. E. PARKER, Prop.
Pick-up and Delivery
Every Wednesday at Janovitz's Sharp Park
591 SAN MATEO AVE.
SAN BRUNO, CALIF.

458 CLUB
SAN BRUNO
(Not the Biggest but the Friendliest)
Cocktails and Liquors
Fred Mason - Art Annis
PHONE 1723

Phone San Bruno 39
San Bruno Pharmacy
O. H. KNOWLTON
Proprietor
601 SAN MATEO AVE.
SAN BRUNO, CALIF.

San Bruno HARDWARE
GMG QUALITY PAINTS, VARNISHES AND ENAMELS
GARDEN AND HOME WORK SHOP TOOLS
650 San Mateo Ave.
(Across Street from Lynn's Print Shop)
San Bruno, Calif.

STODICK'S
Stationery and Toys
430 San Mateo Avenue
San Bruno 1022-W

W. C. LASSWELL AND CO.
Mortician
6154 Mission Street
DALY CITY, CALIF.
Randolph 0100 and
Randolph 0101

RUBIN'S DEPT. STORE
561-567 SAN MATEO AVENUE
SAN BRUNO, CALIF. — PHONE 3833
ADAM'S HATS
NEW FALL STYLES IN BLUE, GRAYS AND BROWN
PRICED $3.45 and $6.00
$7.50 and $10.00

AVENUE FOUNTAIN
BREAKFASTS — LUNCHES — DINNERS
SANDWICHES AND ICE CREAM
Open From 9:30 a. m. to 11:45 p. m.
CLOSED MONDAY
SAN BRUNO 1845 436 SAN MATEO AVE.

JEWELRY

Diamonds
Watches
Jewelry
Silverware
Charms
Clocks
—Complete Selection of Costume Jewelry—
MARELICH'S
638 San Mateo Ave. San Bruno, Calif.
Phones: 4274 or 1674

★ ★ ★ ★ Shop In San Bruno Your Closest Neighbor ★ ★ ★ ★

CHURCH NOTES

CATHOLIC SERVICES

At Rockaway Beach Church every Friday from 10:45 a. m. to 11:45 a. m. religious instructions to the children by the Sisters of the Holy Family.

At Sharp Park in the Firemen's Hall, every Friday from 9:30 a. m. to 10:30 a. m. religious instruction.

At Rockaway Church, every Sunday at 10 a. m. Mass with singing and sermon by the clergy of Colma Parish.

CATHOLIC INFORMATION—

(Continued from last week)

A fear-shaken soldier, before the battle, brings forth a picture of his wife, his child, or his sweetheart. He looks at it fondly. He kisses it fervently—mere paper, mounted on cardboard—yet it inspires him to go forth valiantly to victory or to death.

You, fellow-citizens, who doff your hat to the American flag, who stand with reverance before the picture of Washington or Lincoln, who lovingly preserve the wedding-gown of your great-great-grandmother—you who have sentiment, imagination, and loyalty—surely must see the Catholic viewpoint on medals, pictures, statues, and relics—mementoes of Christ, our God, and of the beloved heroes of Christianity.

There is a vast difference between the supernatural and the superstitious. All wisdom subscribes to the first. Ignorance alone subscribes to the second. Ignorant, superstitious Catholics, of course, there are; but taken as a whole, Catholics do not fear black cats, walking under ladders, and Friday the 13th, and hence are less prone to this silly weakness than most other people in the world.

If it's anything Catholic, ask a Catholic!

Editors Note—The above is the continuation of second article, the first part of which appeared in last week's issue of the Sharp Park Breakers. These apostolates are sponsored by the National Council of Catholic Men, 1312 Massachusetts ave., N. W. Washington, D. C. and presented to this newspaper for publication by a representation of the local Catholic Church

★ ★ ★ ★

TABERNACLE S. D. A. CHURCH

675 Capp Street
(In Mission District)

Sabbath morning worship—Saturday 11 a. m.

Sabbath school, 9:30 a. m.

Prayer meeting Wednesday, 8 p. m.

Young people's M. V. S. Saturday, 5 p. m.

Radio program; Every Sunday, 10:10 p. m., KYA.

CHRISTIAN SCIENCE CHURCHES NEAREST TO THIS LOCALITY

San Bruno First Church, 461 Linden avenue; San Francisco Ninth Church, 175 Junipero Serra Blvd.; San Francisco Society, Masonic Temple, San Jose and San Juan.

Sunday morning service at 11 o'clock and Wednesday evening testimonial meetings at 8.

Location of other Christian Science churches may be found in the Christian Science Journal, published monthly.

CHRISTIAN SCIENCE LESSON-SERMON

"Oh let the wickedness of the wicked come to an end; but establish the just." This verse from the seventh Psalm is the Golden Text for the Christian Science Lesson-Sermon for November 4 on the subject "Everlasting Punishment." Included in the sermon are these citations:

Galatians 6:8. "For he that soweth to his flesh shall of the flesh reap corruption; but he that soweth to the Spirit shall of the Spirit reap life everlasting."

"Science and Health with Key to the Scriptures" by Mary Baker Eddy; "The divine method of paying sin's wages involves unwinding one's snarls, and learning from experience how to divide between sense and Soul" (p. 240).

OCEAN SHORE PARISH
H. D. HARKINS, MINISTER

The Little Brown Church by the Sea.

Bible school, classes for all ages 10 a. m.

Evening worship, 7:45 p. m. Special music. Pastors sermon theme, "Looking toward God".

Prayer hour and fellowship Wednesday, 7:45 p. m.

The Church with a hearty welcome for all.

★ ★ ★ ★

For new barber shop prices see new ad for Michi's Barber Shop.

The Daytime Whist club met, Wednesday afternoon of this week at the Jim Walsh home on Mirador terrace. The party was a Hallowe'en affair.

★ ★ ★ ★

For new barber shop prices see new ad for Michi's Barber Shop.

The Daytime Whist club met, Wednesday afternoon of this week at the Jim Walsh home on Mirador terrace. The party was a Hallowe'en affair.

BYRNE Radio
We Have The PARTS & TUBES to FIX YOUR RADIO
Opposite Daly City Theater
Phone Randolph 7782

BEESON Cleaners
DALY CITY, CALIF.
For Coastside Pickup
Phone DElaware 1072
First Class Work
Hats - Rugs - Repairing
Alterations

G. Carter Construction Co.
Masonry & Refractories
200 Davis Street
San Francisco
DOuglas 8690
Local Phone
Sharp Park 5096

LYNN'S PRINT SHOP
657 San Mateo Avenue San Bruno, Calif.
Phone San Bruno 2453
Wedding Announcements - Letterheads - Invoices
Business Cards - Statements - Ruled Forms
On The Coastside Phone
SHARP PARK BREAKERS
Phone Sharp Park 5611

WATCH REPAIRING
HOURS 12 - 6 p. m. CLOSED WEDNESDAY
FINCH'S WATCH SHOP
BETWEEN SAFEWAY AND UNION OIL
Phone 3769-W San Bruno

GARDEN CITY PRODUCTS CO.
Across the Street From Dan Newell's
POULTRY and DAIRY FEEDS
Pet Food and Garden Supplies
WE DELIVER ALONG COASTSIDE
498 San Mateo Ave. Phone 1570 SAN BRUNO

Dawn Bakery

TRY OUR JELLY DO-NUTS
THEY'RE DE-LIC-IOUS
BUY THE BEST—WE DO
Phone 2309 427 San Mateo Avenue
San Bruno, California

Model Mode
509-517 SAN MATEO AVE.
SAN BRUNO
RAIN TOGS
Umbrellas, Rain Hoods and Rain Coats
MANY NEW CHRISTMAS ITEMS
Open Fridays Until 9 p. m.

WHEN YOU THINK OF HOME THINK OF US
KIRKPATRICK & HENRY
COMPLETE HOME FURNISHINGS
"Where QUALITY Is Higher Than PRICE"
Phone San Bruno 2822 441 San Mateo Avenue
Free Delivery SAN BRUNO, CALIFORNIA Easy Terms

the MAN
505-507 SAN MATEO AVE., SAN BRUNO
FOR BOYS—
Rain Wear
Lounging Robes
Sport Coats and Slaxs

NEWELL'S
WHERE FRIENDS MEET
407 SAN MATEO AVE. ... SAN BRUNO
Phone San Bruno 80

Elizabeth Mosher Dress Shop
462½ San Mateo Ave., San Bruno, Phone 3440
EVENING GOWNS - SHEER BLACK DRESSES
BLOUSES - MILLINERY - PURSES AND BAGS
Open 10 a. m. to 6 p. m.

EL CAMINO THEATRE
SAN BRUNO Phone SAN BRUNO 20
Sun., Mon., Tues.
Nov. 4, 5, 6
"George White's Scandals"
JOAN DAVIS
JACK HALEY
"Within These Walls"
THOS. MITCHELL
MARY ANDERSON
Wed. Thru Sat.
Nov. 7, 8, 9, 10
"You Came Along"
ELIZABETH SCOTT
ROBERT CUMMINGS
"River Gang"
GLORIA JEAN
JOHN QUALEN
No More Wednesday Matineess
Program now begins at 5:45 except Saturdays.
Sundays and Holidays when show begins at 12:45 p. m.

SUGGESTS SPECIAL PIN FOR TWO WAR VETERANS

A special service pin for veterans of both World War I and World War II is suggested in letters written by Congressman Jack Z. Anderson to Secretary of War Robert Patterson and Secretary of the Navy James V. Forrestal.

The issuance of such a pin or ribbon, Anderson points out, would obviate the necessity of the wearing of two service buttons by men now returning to civilian life who served their country in both wars.

"If legislation is necessary to obtain the desired results," Anderson offers, "I shall be only too glad to see that it is properly introduced if the suggestion meets with your approval."

★ ★ ★ ★

Mrs. George Starr of Paradise California was a visitor in Edgemar Tuesday of this week. The Starrs were former residents of the aforementioned community. At present Mr. Starr is engaged in the real estate in Paradise.

Read the advertisements in our home newspaper and then patronize those advertisers.

Local Barber Named As Defendant In Damage Suit

Gaetano Michi, one local barber was named as the defendant in a damage suit of $100,000 for the death in a Coastside accident, January 2nd of the year, of Monroe Smith of San Francisco. Mrs Smith filed the suit in superior court on behalf of herself and her three minor children, Monroe, Jr. 12, Sally 9 and Fredericka 8 and charging Michi with negligent driving.

Mr Michi was the driver of a car which struck and fatally injured Smith as the San Francisco man crossed the Coast Highway at Rockaway Beach, the suit charges.

Our local barber says he is fully covered by insurance and that the company will handle the case. He also revealed that he has witnesses to prove that Smith was in an intoxicated condition, when in the darkness he was struck by defendant's car.

★ ★ ★ ★

Mrs. J. E. Lockhart of San Francisco is sojourning at the C. P. McCarthy home on Eastlake avenue, while her husband is on an extended trip to Washington state. The visitor is the maternal grand mother of little Johnny McCarthy now three years old.

NOTICE TO TAXPAYERS OF SAN MATEO COUNTY

Public notice is hereby given that the County taxes for the fiscal year 1945-1946 are due and payable to wit:

Taxes on all personal property and one half of the taxes on all real property will be due and payable on

THURSDAY - NOVEMBER 1st, 1945

and will be delinqucnt on December 5th, 1945 at 5 o'clock P. M. and unless paid prior thereto a penalty of 6% will be added.

The remaining one half is payable on or after January 20th, 1946 and will be delinquent on April 20th, 1946, and unless paid prior thereto 3% penalty will be added and an additional 3% to the first installment if still unpaid.

Taxes may be paid on any day at my office, except Saturday afternoons, Sundays and holidays at the Court House, Redwood City, between the hours of 9 A. M. and 5 P. M.

All taxes are assessed to owners of RECORD on the first Monday of March 1945. Any changes of ownership after this date will not appear on your 1945-46 bills.

SPECIAL NOTICE

Due to the many sales and transfers of property, it has been exceedingly difficult to keep up to date with the new owners and their addresses...

If you are a new owner and have not received a tax bill by November 1st, 1945, kindly communicate with the Tax Collector, and be sure and forward full description of property.

RALPH C. MAC ARTHUR
COUNTY TAX COLLECTOR

Sharp Park Radio & Appliance Co.
(Ex-Service Man Owns This Shop)
HAS MOVED TO THEIR NEW LOCATION
AT CLARENDON ROAD AND SAN FRANCISCO HIGHWAY
Larger quarters permits more equipment to give you a better service. Quick and reliable repairs on all makes of RADIOS, WASHING MACHINES, MANGLES, REFRIGERATORS and APPLIANCES. If it uses electricity, we can fix it.
ALL WORK AND PARTS GUARANTEED
PICK-UP AND DELIVERY SERVICE
NEW—Radios, Washing Machines, Refrigerators ARRIVING SOON.
PHONE SHARP PARK 5571

HAWTHORNE GIFT HOUSE
In New Post Office Building
SHARP PARK, CALIF.
GIFTS FOR SHOWERS AND ANNIVERSARIES
GLASSWARE — CHINA — CRYSTAL
CARDS — STATIONERY
Will Open Sometime in October
Rhoda Hawthorne, Proprietor

Benefit Yourselves Shop In San Mateo

GOOD COFFEE THAT YOU WILL LIKE . . .
DAILY LUNCH
"MIKE" YOUR HOST
363 B Street San Mateo, Cal.

SUN GLASSES
LEATHER GOODS
GREETING CARDS
ARTISTS' SUPPLIES
PHOTOGRAPHIC SUPPLIES
FOREMAN'S CAMERA SHOP
92 Third Avenue San Mateo

LOEWE & ZWIERLEIN
BALCONY KNITTING DEPT.
Large Selection Waste Paper Baskets and Inexpensive Unusual Gifts

Safe and Sure YOUR WAR BOND Dollars

Williamson's
FURNITURE FOR YOUR HOME
301 B STREET - SAN MATEO, CALIF.

POPE'S DRUG STORE
PERFUMES - STATIONERY
PRESCRIPTIONS
THIRD & B STS.

LOEWE & ZWIERLEIN
DEPT. STORE
317 - 325 B ST.
FURNITURE DEPT.
326 3rd Avenue

STATIONERY
OFFICE SUPPLIES
RUBBER STAMPS
SHEET MUSIC
LEATHER GOODS
GOLD STAMPING
SCHOOL SUPPLIES
McCORDS
Stationery — Office Supplies
243 B St. San Mateo, Calif.

CLASSIFIED ADS

CEDAR SHINGLES
Exceptionally good grade. Used Lumber, 20,000 ft. 2x4, 3x4 and Misc. Millbrae Lumber Co., Millbrae, Calif.

FOR SALE: Child's crib (1 to 8 year old size). Price $8.00. See it at the F. L. Spurlock home on Paloma avenue.

Rockaway Cafe

AT THE BEACH
Rockaway Beach, Calif.
Steak Dinners, Chops, Delicious Hamburgers, Hot Dogs, Special luncheons and dinners can be arranged.
PHONE SHARP PARK 2441

EDWARD C. VAUGHAN
NOTARY PUBLIC
FOR NOTARY WORK 9:30 TO 10:30 A. M. and AFTER 8 EVENINGS
62 Carmel Avenue
SHARP PARK
San Mateo County
Telephone Sharp Park 2251

"HERE TURK AGAIN"

Pete and Anna's
Every Sunday
Wonderful Food 2 to 9 pm
SHARP PARK, CALIF.

SIX TEE INN
E. PACINI
Italian Dinners - Steaks- Chops Chicken
Food That Satisfies Hungry Golfers Will Satisfy You.
WINE AND BEER
PHONE SHARP PARK 2981

NEW FALL
DRESSES - SUITS - COATS
Sizes 10 - 20 - 9 - 17
CAROLYN SHOP

ADAMS' SUPPLIES ACCESSORIES
AUTOMOBILE PARTS, ACCESSORIES, TOOLS
Wholesale and Retail
HARDWARE SUPPLIES AND TOOLS
Phone 4-2141 San Mateo 359 B Street

Jolin Furniture Co.
WINDOW SHADES
Linoleum - Congoleum Rugs
New and Used Furniture
214 B St. Phone S. M. 4-0209

Singer Sewing Machine Co.
SALES - RENTAL - REPAIR
Dressmaking Classes
Daytime or Evenings
Buttons and Buckles Covered
PHONE S. M. 4-1377

Mrs. George Williams of Brighton road is expected home this week from Denver, Colorado, where she has been sojourning for her health for the past several weeks. She had planned to be home to celebrate the Firemen's Auxiliary Anniversary. Traveling via the Moffatt line, the visitor will travel directly west from Denver and thence to Salt Lake City. Mr. Williams reports that his wife's health is much improved and he as well as her many friends here are looking forward to the homecoming.

PINS and NEEDLES
MADAME'S DRESS MADE OR REMODELED.
MISS'S FROCKS AND MATCHING PANTIES.
JUNIOR'S WARDROBE DEFTLY HANDLED WHILE POPS, POOR FELLOWS CATCH THE ANTES.
9 a. m. to 3 p. m. Monday through Friday
140 SAN JOSE AVENUE — SHARP PARK, CALIF.

FRISCO MARKET
F. LANDI
FRESH FRUITS AND VEGETABLES
Fresh Meat, Tuesdays and Fridays
"SPECIALS ON TUESDAYS AND FRIDAYS"
DELIVERY ONCE A DAY - 4:30 p. m.
— PHONE SHARP PARK 2271 —

SHARP PARK BREAKERS

VOLUME 7 — NUMBER 47 AND FIRST TOWNSHIP NEWS FRIDAY, NOVEMBER 9, 1945

Joe Whitley Married His Boss's Daughter

For several months Joe Whitley has been associated with a swanky Sportsmen's club somewhere in the vicinity of St. Louis and here he met the one and only girl, the bosses daughter.

Joe had already proven himself to be the just right suiter, so Dad was all in favor of him and wouldn't if he could and couldn't if he would say anything but YES.

Whitley's mother Mrs. D. E. Heazlit of Edgemar has already received a letter from her new daughter-in-law, but no further particulars about the wedding or the newly weds future plans.

Joe is here pictured as he looked while in service overseas. Winner of the Purple Heart Joe C. Whitley was sergeant in an Army Tank Battalion.

★ ★ ★ ★

HAPPY BIRTHDAY DEAR AUXILIARY HAPPY BIRTHDAY TO US

With 31 members present the S. P. V. F. D. auxiliary celebrated the birthday event of six years of helpful service to the fire department and the community Wednesday evening of this week, Nov. 7, 1945. Also officers for the coming year of 1946 were installed, Hazel Murphy acting in the capacity of installation officer.

The incoming officers include Mesdames Juliette Waln president;; Amelia Fanucchi vice-president; Jule Rueckert, secretary and Lucile Fenton, treasurer.

New members were Mesdames Robert Siebert, O. F. Tonella, William Ryken and William Regan. Twenty two new members joined the organization during the past year.

Birthday wishes were received from absent members Ressa Fairbanks, Tommie Larme and Pauline Stout.

The color scheme was carried out in yellow and white, with one cake for each color the handiwork of Mrs. Edna Jones and Mrs. Jewell Silva.

George Pappas, Colma florist donated the profusion of yellow chrysanthemums.

The evening entertainment was the ever popular bingo, following which a delicious luncheon was served by hostesses Colleen Walters, Greta Olson and Rita Washington, climaxed with the ceremonial cutting of the cakes. Newly installed president Waln read the history of the auxiliary through the six years just past. Gifts of sterling silver were presented by Edith Nicolaysen to the outgoing officers and the new president.

Through its years of service to this community the auxiliary has supported financially every improvement made by the Fire Department. Space does not permit listing the many occasions this helpfulness was exemplified.

In a few well chosen remarks Mrs. Olson, former secretary brought out the thought that the character of a community is made by its citizens.

Salt of the (future) Earth

ARE HIS WAR BONDS—Little Henry Kingsley Cookson, 16-months-old son of Coast Guard Lieut. and Mrs. Henry J. Cookson, is the proud owner of $500 in War Bonds and he wants you to know his pop is "thum duy." The father knows that his son's educational future will be aided by the War Bonds. The family lives in Washington, D. C. (Coast Guard Photo.)

This Armistice Day?

"Not all wars are over now, Daddy. There's still some wars. When people fight with each other that's a war." Evidently a little four year old boy had been doing some thinking.

Armistice Day of 1945 finds us telling ourselves that "this time" the sacrifices of our boys will not have been in vain. They need not be, but their sacrifices alone cannot insure peace. Permanent peace must grow out of the day to day efforts of men of all nations to deal with each other tolerantly, patiently, understandingly.

If this be done the haunting ghost of Armistice Day will vanish, for the great good which that day promised will be achieved.

How we live from day to day—how we think and act is our responsibility and ours alone toward the goal of permanent peace.

"Build ye more stately mansions, oh my soul, as the swift seasons roll".

Private Hallowe'en Party Includes Intermediate Ages

Dressed in costumes made of materials they found at home, a large group of boys and girls of intermediate ages, came to take part in the tooth chattering events Hallowe'en at the homes of Bruce McIntyre and Kalman Pell of Mirador terrace and Paloma avenue, respectively.

The costume of one of the guests was made up entirely of different sized boxes, another of gunny sacks, and one of eucalyptus branches. There were gypsies and clowns and many other portrayals too numerous to mention.

The group first met at McIntyres, where they formed a ghostly chain to make a wierd entrance to the dark basement at the Pell home. Here a cold wet glove was tendered each in welcome. The life size skeleton on the winding stairs grinned sickly in the pale green light. In this atmosphere each child was allowed to touch the brains, liver, heart and eyes of this person, whose skeleton had returned to reveal the sad tale, corn a wet sponge, a pickled pear and grapes serving as realistic counterfeits in the blackened room. The swishing water of a washing machine gave a just right sound effect. There were apples and donuts on strings to try for and other interests in fast moving succession, with prizes for everything. Last of all Mrs. Pell told a short story.

Refreshments included ice cream and cookies and each child had all they could eat, with favors of witches and cats and candy kisses.

John Krause of San Francisco, a friend of the Pells assisted the sponsoring group. He was accompanied by his little son.

Peter Bistolfi Home And Now a Civilian

Peter Bistolfi was a boy about town, whom everyone it seemed knew and liked. He was tops as a Boy Scout and scored as one of the best in the local base ball team. He always made his grades in school and in fact when he joined up with our armed forces as a member of an air base ground crew it followed that Pete should make good there too which he did, now wearing the Distinguished Unit Badge and also designated as Sergeant.

Sgt. Bistolfi was seen seeking mail at the Sharp Park postoffice, Tuesday morning of this week, where so often during the fifteen months while he was overseas his mother Mrs. Theresa Bistolfi and Peter's sister Alice anticipated from day to day a letter addressed to them in that old familiar scrawl.

It's like old times having Pete back home again. He is now grown up and girls he really isn't at all homely. He traveled all the way from Naples, Italy, the last lap of the trip from New Jersey to Sacramento being taken by plane.

Bistolfi hasn't as yet decided what the next move will be, but whatever he decides to do, we know that branch of civilian service will be the better for being associated with Pete.

In the above photo we see our hero busily engaged repairing a plane at an airbase somewhere in Italy.

★ ★ ★ ★

Miss Frances Thompson, well known here in Sharp Park, is ill and being treated at Peralta hospital in Oakland.

FIRE CALLS

DAYTIME ONLY
Sharp Park 2411 or 5221

NIGHT TIME ONLY
Sharp Park 2411 or 5611

POLICE PROTECTION
Deputy Sheriff, Harry Walters
Sharp Park 3406

PEDRO FIRE DEPT.
Sharp Park 3181 (Magrin) or
Sharp Park 3182 (Rees)

Bob Williams and Lido Landi Win Golf Matche

Bob Williams, fine golfer of San Francisco, won his match, on Sunday. He won from a fine golfer Roy Marsh. It was a good match until the old man got tired and from there on it was Bob Williams all the way.

The only upset Sunday was Johnny Maugham. He was defeated by Leonard Oppenheimer on the 19th hole. Oppenheimer is another fine golfer from San Francisco had to play fine golf to win.

Lido Landi of Sharp Park won very nicely, Sunday, by defeating Fred Jordan 2 up and it was Lido's match all the way. Jordan tried to make a comeback on the last nine holes, but the little giant was too TOUGH.

Next Sunday, Nov. 11 it will be Bob Williams vs. Johnny Green the Daly City golfer. It will be hard to pick the winner. But Landi vs. Leonard Oppenheimer Lido should walk away with this match.

★ ★ ★ ★

Sharp Park Volunteer Fire Department To Sponsor P. T. A. Whist

"One good turn deserves another" is a tried and true slogan practiced by our local fire department in behalf of P. T. A. The latter organiantzation had previously cancelled October's whist date to make way for the Firemen's Hallowe'en dance, which date would have conflicted with the P. T. A. whist date. In return for this courtesy the Firemen are sponsoring a November Turkey whist party, the proceeds of which will be turned over to the P. T. A. Children's Christmas Party fund. Saturday evening November 17, 1945 is the date set for the turkey whist and tickets are now being sold for this event. The spacious firehouse will be the place and as everyone has an equal chance to win a sizeable Tom Turkey there should be many players and many tables.

★ ★ ★ ★

Girdler glass of all kinds can now be purchased here in Sharp Park. Glazing also is listed here as elsewhere in these columns. Girdler glass is a union industry and E. E. Girdler is fully equipped and well experienced to handle all kinds of glass jobs.

SHARP PARK BREAKERS

And FIRST TOWNSHIP NEWS

A Newspaper of General Circulation

Sharp Park, San Mateo County, California

M. L. PITSCHKE ... Editor and Publisher

Phone Sharp Park 5611

$2.00 Per Years — 6 Months $1.25

Entered as second-class matter, November 17, 1939, at the Postoffice at Sharp Park, California, under the Act of March 3, 1879

SUBSCRIBERS SERVICE

Wanted—Experienced woman for house cleaning every Friday. 75 cents per hour. Shamrock Ranch Sharp Park 2184.

Wanted Carpenter's Helper—Clean and pile lumber. $8.00 No tax. Shamrock Ranch, Sharp Park 2184.

The Women's Club of Rockaway Beach are planning a turkey whist on the evening of Nov. 20th at the schoolhouse. Two turkeys 12 and 10 pounds and one large chicken will be raffled. Donuts and coffee will be served. The proceeds from this party will be used for the Children's Xmas Party.

Mrs. George Mahoney of Pedro won the basket of groceries recently ruffled by the Women's Club.

Dinner and Bazaar To Be Outstanding Future Event Here

The Ladies' Aid of the Little Brown Church are planning a dinner and bazaar for the evening of December 4, 1945, at which a hunter's stew dinner will be served.

The people of this community are being asked to contribute to the success of this occasion by donating handiwork of some kind for the sale including fancy work, sewing and cooking.

Dinner will be served commencing at 6 o'clock and then as long as food remains.

Doners do not need to be members of the church for everyone knows that a church is a spiritual light in any community.

★ ★ ★ ★

The Brock Calders are having a wonderful time in San Diego and living at the Hotel Coronado for a month.

Mrs. D. E. Longenecker of San Pedro terrace recently recovered from an attack of flu. Fortunately her husband, Lt. Flt. Eng. ATC Mills Field, was home to care for the patient. He leaves on the 15th for two short trips to Honolulu. In the interim the lieutenant is painting the house, which is to be done in white with brown roof and trimmings. December first he is to enjoy a month's leave and will be at home to enjoy the first Christmas in three years.

Have you ordered your Thanksgiving turkey? Range fed turkeys, hens or Toms are now available at Shamrock Ranch. Order now. See ad elsewhere in these columns.

House Repairing

Carpenter — Painter

Plasterer — Brick Work

Interior Decorator

House Roofing

14 Years of Trade School

Call Sharp Park 6771

JOHN McHUGH

Wander Inn

Pedro Valley Highway 1

Joe & Maggie

On the Beach . . . Bathing and Fishing

. . It's Cozy Inside

Bernice's

BEAUTY NOOK

Next Door to Hangout

Phone Sharp Park 2111

Beauty Work by Appointment with

BERNICE ENNOR

Rockaway Quarry

ROCKAWAY BEACH, CALIF.

ROCK · SAND

CEMENT

and Top Soil

PHONE SHARP PARK 2121

The Hangout

Short Orders, Sandwiches, Dinners

"You Are a Stranger Here But Once"

Nell and Al—Sharp Park, Calif.

Phone Sharp Park 2971

AMERICAN LEGION POST INVITE VETERANS, FRIENDS AND RELATIVES TO DANCE

The Victory in this war will be celebrated on Armistice Day Eve with a dance on Saturday night, November 10, given by Redwood City post 105, American Legion.

Music for the dance will be provided by Joe Mendel's band. The affair will be held at the new automobile showroom of Oleson & Sons, Broadway and Chestnut streets.

Veterans and their friends and relatives of World War II are to be honored with a hearty welcome into the ranks of the American Legion at that time.

Funds derived from the dance will go toward the erection of the new Legion building in the grounds of McGarvey park, recently donated to the post by Henry D. McCarvey, pioneer Redwood City resident.

Stanton Mullen, general chairman, will have as his floor manager, Floyd Granger of Redwood City.

★ ★ ★ ★

Earl Bray of Mirador terrace is now stationed at Del Monte, where he is taking Radar training. He is able to come home most every weekend.

NOTICE OF HEARING

NOTICE IS HEREBY GIVEN that the Secretary of the Planning Commission of the County of San Mateo, State of California, did on the 2nd. day of November, 1945, set the hour of 1:30 P.M. on the 16th day of November, 1945, in the Supervisors' Chambers of the Court House, Redwood City, California; as the time and place for a public hearing on the application of Belle S. Ballard for variance in the provisions of Ordinance No. 400, being the Land Use Plan Ordinance of the County of San Mateo, to allow the construction of a 30 ft. x 40 ft. building to house present candle-making equipment, on Lots 1,2,3,4,5,6, Block 64, Resub. of Farallone City, Montara. San Mateo County Planning Commission

Frank S. Skillman, Secretary
State of California

SHARP PARK OVER TOP ON WAR CHEST DRIVE

Sharp Park's quota for the War Chest drive was $250. $269.75 was turned over to the county headquarters last week by Mrs. Edith Nicolaysen of Charing Cross, and there she learned that Sharp Park was one of three other communities in San Mateo county who at the time had gone over the top.

It was also reported to Chairman Nicolaysen that other collections were low and coming in too slow. In view of the fact that our quota this year was raised $100, we have every reason to be proud of our generosity.

Assisting Mrs. Nicolaysen this year were Mesdames O. F. Tonella, C. Drayer, (both of Edgemar), Harry Walters, Eileen Larsen and Ressa Wolf.

★ ★ ★ ★

The M. O. Anderson store is receiving a new coat of pigment with "Mat" and son-in-law James Murray doing the work between showers.

NOTICE OF INTENTION TO ENGAGE IN THE SALE OF ALCOHOLIC BEVERAGES

November 3, 1945

TO WHOM IT MAY CONCERN:

Notice is hereby given that fifteen days after the date posted, the undersigned proposes to sell alcoholic beverages at these premises, described as follows:

Junction of Highway No. 1 and Clifton Road, Edgemar, San Mateo County, California.

Pursuant to such intention, the undersigned is applying to the State Board of Equalization for issuance of an alcoholic beverage license (or licenses) for these premises as follows:

On sale beer and wine; on sale distilled spirits.

Anyone desiring to protest the issuance of such license (s) may file a verified protest with the State Board of Equalization at Sacramento, California, stating grounds for denial as provided by law. The premises are not now licensed for the sale of alcoholic beverages.

ARTHUR KENTEL

Sharp Park Radio & Appliance Co.

(Ex-Service Man Owns This Shop)

HAS MOVED TO THEIR NEW LOCATION AT CLARENDON ROAD AND SAN FRANCISCO HIGHWAY

Larger quarters permits more equipment to give you a better service. Quick and reliable repairs on all makes of RADIOS, WASHING MACHINES, MANGLES, REFRIGERATORS and APPLIANCES. If it uses electricity, we can fix it.

ALL WORK AND PARTS GUARANTEED

PICK-UP AND DELIVERY SERVICE

NEW—Radios, Washing Machines, Refrigerators ARRIVING SOON.

PHONE SHARP PARK 5571

CORN FED TURKEYS, RAISED ON RANGE

(ReallyFine Birds)

HENS 55c per lb. -- TOMS 50c per lb.

We Pick'em and Draw Them $1.00 per bird

ORDER NOW FOR THANKSGIVING

Shamrock Ranch

Pedro Valley Phone Sharp Park 2184

On County Road

JANOVITZ'S

SHARP PARK 5371

Pay Station P. G. & E. Agent Peerless Laundry and Water Bills

Just Received Bathroom Fixtures In Lucite

WE HAVE THE PEACE

LET'S PAY THE BILL

SUPPORT THE VICTORY LOAN

J and L MARKET

RAY AND HAZEL MURPHY

SHARP PARK, CALIF.

Glen Park Roofing Company

M. B. Castagnetto

Free Estimates

Bus. Ph. Randolph 5323

350 Ocean Avenue

Res. Ph. Delaware 7009

175 Dartmouth Street

San Francisco, Calif.

Associated Service Station

Marlette and Smith

AUTO REPAIRING

ALSO FARM EQUIPMENT

OFFICIAL AAA & NAC STATION

PHONE SHARP PARK 2821

Night Calls, Sharp Park 5201

24 HOUR TOWING

THE STORY THUS FAR: Spratt Herlong had become a successful major producer of motion pictures. When things were not going just right at the office he would call his wife, Elizabeth, and have her join him at lunch. He liked to talk matters over with her—not to secure her advice—but for the sympathetic interest she displayed. After one such meeting, the talk turned to their oldest son, Dick, now 17, who would soon be entering service. They both decided that when the time came, they would face it bravely. Spratt said that giving their son to their country was little compared to what they would lose in case we were defeated in the war.

CHAPTER II

"Fine, Kennedy," said Spratt. "How's the baby?"

"All right again. Just a cold. Nothing to worry about. You all right, Mrs. Herlong?"

"Never better," answered Elizabeth, and started the car again. She drove into the lot, turned to the left and went along a street of bungalows, each occupied by a suite of offices, until she came to the one with "R. Spratt Herlong" printed on the door. Spratt got out, and standing on the gravel drive he turned back to look at her as she sat behind the wheel. She saw his eyes going over her, appreciatively. Spratt had gray eyes, cold as fog until they looked at something that stirred a luminous warmth within them, when they had the gentle grayness of olive leaves. Spratt looked over the glistening car and over Elizabeth, trim and alert behind the wheel in her dark green autumn dress and mink jacket. He looked at her well-brushed hair, her face, lean and clean-cut with its healthy skin, her still excellent figure, her hands in brown leather gloves resting competently on the wheel. Spratt smiled, taking her in with the same comprehensive grasp of detail that enabled him to spot one incongruous cigarette box in a studio act containing a hundred items. He nodded with satisfied appraisal.

"Not bad," he observed. "for a little girl from Tulsa, Oklahoma."

Elizabeth laughed at him. "Are you coming home for dinner?"

"I certainly am. Why the query?"

"It may be pretty noisy Dick and Cherry are having a couple of youngsters in."

"What on earth are you feeding them with?"

"I was very lucky. I got some short-ribs of beef. And shrimps to start with."

"Better than anything I could get at the commissary. I'll be there. If Kessler turns up with an idea worth talking about, I may be a bit late."

"All right. But I'll have to feed the children. We'll start at seven-thirty whether you're there or not. How's that?"

"Okay. I'll have to go in now."

He waved her good-by. Elizabeth watched him until he went into his bungalow, then turning the car around she went back through the gate and started toward the canyon pass that would lead her home to Beverly Hills.

Elizabeth had a high opinion of marriage, because it was an institution in which she had found a great deal of happiness. She had been married twice, the first marriage joyous but brief, for it had been ended in 1918 by a shell at Chateau-Thierry. Strange to remember now that she had thought her life was over, for she was only twenty when it happened, and nobody could have told her she was going to meet Spratt. She had no children by her first husband and there was nothing concrete in her present life to remind her of him. But it was her memory of Chateau-Thierry that made her more frightened than Spratt when they spoke of their son's approaching military age. Spratt loved Dick as much as she did, but he had not had a personal experience of the price of war. Though Spratt was an eminently practical man, his mind simply did not accept the possibility that Dick could be killed. Her mind did accept it, because she had been through it once and knew it could happen. But she tried sincerely not to think about it, and for the most part she succeeded. Dick would inevitably be eighteen; what took place after that was up to him and his country. Horrible as it was, this war was nevertheless a battle against evil that must be stopped or it would make the world unfit for Dick to live in. There was no use letting herself get useless and shaky with dread. "I won't have to face it for nearly a year," Elizabeth said to herself for the thousandth time. "Anything can happen before then." So she let it go. Dick was still seventeen, and she had everything she had ever wanted—a congenial marriage, three children, and days full of worthwhile occupation. "It's a good life," she thought as she turned into the canyon road and the fragrance of sage blew up to her from the glens. "A very good life. I like it."

In the driveway she paused to give some directions to the gardener. Her youngest, Brian, aged eleven, appeared with his bicycle. She called to him.

"Where are you going, Brian?"

"Scout meeting." He looked up and down the street. "Peter's supposed to come by and go with me. I said I'd wait in front for him. He ought to be here now."

"All right." She nearly added, "Be careful of the traffic," but stopped herself. Brian was an expert with a bicycle as she with a car. He had never got himself hurt riding, and there was no sense in being overly fussy with him. From scanning the street he turned to look up at her.

"Mother, can I stay for dinner with Peter?"

"Has he asked you?"

"Not yet, but I'm going home with him after Scout meeting to see his lepidoptera—" Brian got out the word importantly—"and he might. I mean if he does, can I stay?"

"Not unless his mother asks you," she answered gravely. "You mustn't ever go to dinner with any of the boys unless their mothers ask you, Brian. If Mrs. Stern invites you to stay, tell her you aren't sure, and ask her to call me up."

"If Mrs. Stern calls you up, can I stay?"

"You won't say anything about wanting to stay unless she suggests it first?"

"No, I won't. Honest. I promise."

"All right then, if she calls me."

"Okay," said Brian, with confident satisfaction. "Oh, there he is. Hi, Peter!" He swung to his bicycle and was off.

"How busy they are," Elizabeth thought as she looked after the two little boys whisking down the street. "Everything they do is so important. I wish life was always like that. Oh, fiddlesticks and fury, I don't either. Getting wistful about childhood is a temptation, but how dreadful if childhood lasted sixty years. Living always on the top of things, with no idea what goes on underneath."

Laughing at herself, she started the car again and drove toward the garage at the back. The children did not notice her at once, so Elizabeth pressed the brake and paused a moment to watch them. Her two older children, Dick and Cherry, were there by the pool with their two friends. One of the latter was a leggy freckled girl named Julia Rayford, whom Dick for some obscure reason considered beautiful. Elizabeth could not see that the child had any beauty except what went with health and high spirits, but she was glad Dick admired her. for Julia was a nice girl and as she was Cherry's best friend, they all got along amiably together. Cherry, now, was a really adorable creature, all curves and a cascade of dark hair, and her two-piece bathing suit, clinging softly to her luscious person, did more to emphasize her hips and her round young breasts

"But she's really lovely."

than to conceal them. Elizabeth suddenly thought, "Good heavens, how fast I'd have been arrested if I'd gone swimming as nearly naked as that when I was her age! But she's really lovely."

Since Cherry was his sister, Dick rarely paid much attention to how she looked, but it was quite evident that the fourth member of their party was aware of her charms; he was a classmate of Dick's, who, since his name was Herbert Clarendon Whittier, was known to his intimates as Pudge. At the moment Pudge was shaking the lemon tree while Cherry scrambled around gathering the lemons as they fell. Dick stood poised on the diving-board, evidently about to perform some marvelous feat for the admiration of his girl friend, who sat with her legs dangling into the water at the shallow end, watching him. What a healthy-looking creature he was, Elizabeth thought, and how he was growing up. He really looked more like a man than a boy now, and she suddenly thought of Dick as he had been when he was so tiny she could carry him on one arm, and he was soft and warm and smelt like talcum powder. "That's how it goes," she thought. "Strange, and of course it isn't strange at all, it's been happening like this for ten thousand years, but it still seems strange when it happens to oneself. Now before many years he'll marry some immature little girl like that Julia Rayford, and she'll have a baby, and he'll come in and bend over it with that same expression that Spratt had the first time he saw Dick. If it's a boy they'll name him Richard Spratt Herlong III and if it's a girl they'll argue about every name from Amaryllis to Zillah and compromise on some prosaic family name like mine, and I'll get a smug matriarchal air about me, and we'll all have a grand time and be just as excited about it as if it hadn't happened to anybody else. Of course, before that we'll have to get through the war. Oh, why should any group of power-mad scoundrels have the power to send the world into a holocaust? Boys like Dick—I will not think about it now. He doesn't think about it. Or I wonder if he does?"

She recalled Dick at the radio the day of Pearl Harbor. She came into the living room, as stunned as everyone else was that day, to find him listening, his lips drawn back from his teeth in an expression of horror almost grotesque on so young a face. As she entered he looked up at her and said deliberately, "The yellow-bellied bums." She gave an exclamation, shocked to discover he had such an expression in his vocabulary, but all he did was grin miserably and reply, "I know some worse words than that and if you don't want to hear them you'd better go out and listen to the portable in the garden with the boss, because I feel like saying them." Elizabeth was astonished, not only at his words but at his vehemence. It was the first time Dick had ever seemed to her like anything but a fun-loving little boy. The news from Pearl Harbor had shocked him into a strange and sudden maturity. She went out to the garden and told Spratt what he had said. Spratt answered tersely, "I know just how he feels." "So do I," said Elizabeth, "I couldn't have scolded him with any conviction." They listened awhile to the enraging radio voices, and suddenly she exclaimed, "Spratt! We're in the war. That means that before long—it means Dick." Spratt said, "Yes. I wish it meant me." Elizabeth got chilly all over, but she told herself that day for the first time, "I don't have to face it yet!"

She wondered how Dick felt about it now. She was not sure. Dick spoke of the war sometimes, with the matter-of-fact assumption that when he came of age he would get into it, but right now it seemed less important to him than campus affairs, probably because by the reckoning of seventeen anything a year ahead was too remote to be of pressing concern. "Good heavens above!" she broke off her thoughts, for Dick rose up from the board, turned over twice in the air and cut like a knife into the water, reappearing just in time to hear Julia exclaim, "Dick, that's wonderful! Do you think I could learn to do it?"

Pudge saw Elizabeth first. He called, "How do you do, Mrs. Herlong?" and the others turned to wave at her. Elizabeth waved back as she drove the car into the garage. When she had put it up she walked across the grass toward the pool.

"Hello, all of you. Cherry, what on earth are you going to do with all those lemons?"

"Make lemonade," said Cherry, and Pudge added, "You don't mind, do you?"

"Of course not, but you've shaken down enough to make about four gallons. Pick up the rest of them in a towel or something, Cherry, and bring them in; we can use them."

"I'll get the ice," Dick offered, scrambling out of the pool. "Julia, you and Pudge wait for us here, you don't know where things are." He took up a towel from the grass and began scrubbing his lean brown legs. "The trunks are drippy, but I won't go anywhere but in the kitchen," he promised before Elizabeth could give him any orders.

"All right," she agreed, and started for the house. Crossing a balcony that ran along the back she entered the den where the children were allowed to use as their own, and paused to glance with curiosity at some disreputable dusty old magazines stacked up against the wall. They looked like the accumulation of years from an attic, what the children meant to do with them she could not imagine, unless one of the schools was having a drive for the Salvation Army.

The door leading to the kitchen but open and Dick put his head in.

"Mother, do you want a glass of lemonade?"

"Why yes, I'd love one."

"You'll have to come and get it, unless I'm allowed in the rug."

"I'll come get it," she said hastily, and went into the kitchen before he could bring his dripping trunks into the den. Dick and Cherry were making a great racket with ice cubes and glasses, their suits leaving puddles on the linoleum and bringing unhappy glances from the cook. "What are all those old papers doing in the den?" Elizabeth asked as she accepted a glass from Dick.

"They're ours," Cherry answered. "Julia's and mine, I mean. We've got to write an essay for costume design about the evolution of twentieth-century clothes. Julia found these old magazines up in the attic at her house and we're going to get some ideas from them."

"I see. Don't bring them into the living room unless you dust them off."

"Okay," said Cherry. She disappeared with the pitcher of lemonade, and Dick held up a box of cookies he had found on a cupboard shelf.

"Can we have these, mother?"

"Such appetites! Very well, take them."

"Thanks." He followed Cherry out to the pool. When she had conferred with the cook about dinner, Elizabeth went upstairs.

She glanced into Spratt's room. Everything there was in order—cigarettes in the boxes, matches and ashtrays beside them. Time and Newsweek on the table, along with a couple of novels from an agency and a notebook in which Spratt could scribble ideas about their picture possibilities. She made sure his pencils were sharpened, drew a curtain across one window through which the sun was pouring in to fade the rug, and went through the communicating doorway into her own room.

This was her favorite spot in the whole house. Much as she loved her family there were times when she was glad to be alone, and this was the only place that was entirely hers. Here everything was arranged to please herself—the bed with its monogrammed blue cover.

(TO BE CONTINUED)

★ ★ ★ ★ Shop In San Bruno Your Closest Neighbor ★ ★ ★ ★

Finish The Job
Buy a Bond - Victory Loan

SAN BRUNO CHAMBER OF COMMERCE

592 SAN MATEO AVENUE

SUPPORT YOUR COMMUNITY CHEST

"Dear Ruth" Comedy Enchantingly Funny

"Dear Ruth," outstanding stage comedy hit of the year in New York, presented by Joseph M. Hyman and Bernard Hart, is coming to the Geary Theatre on Monday night, November 19, for a limited engagement. There will be performances every night, including Sunday, with matinees on Wednesday, November 21, Saturday, November 24 and, thereafter, on Sundays.

Combining charm and romance with hilarity, "Dear Ruth" tells the story of a young lieutenant on leave who bursts into a Kew Gardens, Long Island home, and announces he is wildly in love with the family's older daughter, Ruth. In turn Ruth never has seen or heard of the soldier. Then they discover the younger sister of the family, Mirium, in a burst of patriotic zeal, has been writing the soldier for two years signing her sister's name. Out of this situation the author has written the funniest comedy of the last decade.

The notable Broadway cast is headed by Philip Ober, the original father of "Junior Miss;" Marjorie Gateson, favorite screen and stage comedienne; Randee Sanford, youthful ingenue; and Russell Hoyt, returning to the stage after three years in pictures. Among the others are such well known artists as Peggy Romano, Houseley Stevens Jr., Marilyn Sable, Charles Snyder, Betty Haynes and Terry Little. The setting is by Frederick Fox.

Mail orders are now being received and checks should be made out to the Geary theatre, self-addressed envelope being enclosed to insure return of tickets.

★ ★ ★ ★

Remember us for Your Printing.

MICHI'S
Barber Shop
Sharp Park, Calif.
Changes in Prices in Effect Now
Hair Cut $1.00
Shave ..... .75
Children's Hair Cut .... .85

WARSHAWSKI'S
Dry Goods Store
at
6640 Mission Street
DALY CITY
carries
NEARLY Everything For the Home and Family

Closed Mondays For The Duration
Other Days Open 6 a. m. And Closes 8 p. m.

Peter's Restaurant
6286 Mission Street
DALY CITY

GENE'S
SHELL
STATION
24 HOUR SERVICE ON TIRE RECAPPING
BATTERIES
NEW TIRES
(If Customer is Eligible)
— LUBRICATING —
Gene Fanucchi
PHONE S. P. 2801
SHARP PARK, CALIF.

Mrs. George Williams (Viola) arrived via San Francisco, Tuesday of this week, and Friend Husband phoned this office announcing the arrival of his Boss. The wife evidently is the pallike sort, for George appeared to be mighty happy to have her at home again. Viola has been sojourning in Denver, Colorado with relatives.

The Firemen's Hallowe'en Dance was an all out financial success. Money from the sale of tickets is still coming in and Jim Fenton hopes to have the complete report rendy for next week's issue of this newspaper.

NOTICE TO PAY ASSESSMENT EDGEMAR

Owners of real property assessed to pay the costs and expenses of the Edgemar water distribution system under Resolution of Intention No. 27, adopted July 18, 1945, by the Board of Directors of this District, are hereby notified that on October 29th, 1945, the assessment and diagram in said proceedings was recorded in my office and in the office of the San Mateo County Engineer. Said assessments are due and payable immediately at the office of the District Auditor, Patricia B. DeNio, Brighton Road, Sharp Park, San Mateo County, California, and must be paid on or before December 28th, 1945.

Upon the expiration of said time, serial bonds to represent unpaid assessments and bear interest at not to exceed 6% per annum will be issued pursuant to the Improvement Bond Act of 1915, the last installment of which shall mature fourteen (14) years from the second day of July next succeeding ten months from their date.

Dated October 29th, 1945.
Earl P. Wilsey
District Engineer, North Coast County Water District.

The object of insurance is to protect against financial loss due to destruction of:
YOUR PROPERTY
YOUR EARNING POWER
YOUR LEGAL LIABILITY
For the protection you should have at a price you can afford to pay see the
Troglia Agency
Rockaway Beach
Sharp Park 2461

Hallowe'en Carnival Sponsored by P. T. A.

The auditorium of the San Pedro Grammar School in Sharp Park was the scene of a gay carnival Hallowe'en, with booths partitioned with walls of stage scenery. There was a fortune telling booth, where disguised as a gypsy Mrs. O. F. Tonella foretold events to come. Mesdames George Curtis and M. F. Payne conducted the miniature show booth, where comedy tragedy and drama all shared alike. Ringing the witch's broom was the attruction at the booth supervised by Mrs. R. Gardener and Mrs. Jack Butler. In a booth where apples hobbed on a string Mr. and Mrs. William Cuhill of Edgemar presided and here many a juicy red apple lost a bite to some child opponent.

Other booths included a pumpkin bean bag game. The child, who was clever enough to hit the greeen stem of the Jack-o-lantern saw its grinning face light up. Finding a tail for the witch's cat kept Mrs. Myron Cropsey and Mrs. Elmer Schoenduby busy arranging blindfolds and collecting misplaced tails.

Among the younger children, who won prizes for the most outstanding costumes were the Cyrier sisters and Wardie Washington.

Chuckie Buhlak and Marie Yobo were the older children who were honored with prizes. The grown up costume winner was Maj. Myron Cropsey who reperestned a pirate.

The scenery for the booths was donated by Mr. and Mrs. George Curtis of Moana Way. Mrs. Curtis also donated the bean bags fm the Pumpkin Bean Bag booth.

Refreshments included apple cider, popcorn, apples and doughnuts.

This P. T. A. Hallowe'en party was one of the most successful, as well as popular events ever given for local young people here in Sharp Park.

★ ★ ★ ★

North Coast Side Glances—Mr. and Mrs. J. I. Swaim, formerly of Sharp Park, have arrived at their destination West Plains, Missouri, where we assume they have located a farm.

SHOE REPAIRING
E. E. PARKER, Prop.
Pick-up and Delivery
Every Wednesday at Janovitz's Sharp Park
591 SAN MATEO AVE.
SAN BRUNO, CALIF.

458 CLUB
SAN BRUNO
(Not the Biggest but the Friendliest)
Cocktails and Liquors
Fred Mason - Art Annis
PHONE 1723

Phone San Bruno 39
San Bruno Pharmacy
O. H. KNOWLTON
Proprietor
601 SAN MATEO AVE.
SAN BRUNO, CALIF.

San Bruno HARDWARE
GMC QUALITY PAINTS, VARNISHES AND ENAMELS
GARDEN AND HOME WORK SHOP TOOLS
650 San Mateo Ave.
(Across Street from Lynn's Print Shop)
San Bruno, Calif.

STODICK'S
Stationery and Toys
430 San Mateo Avenue
San Bruno 1022-W

W. C. LASSWELL AND CO.
Mortician
6154 Mission Street
DALY CITY, CALIF.
Randolph 0100 and Randolph 0101

RUBIN'S DEPT. STORE
561-567 SAN MATEO AVENUE
SAN BRUNO, CALIF. — PHONE 3833
ADAM'S HATS
NEW FALL STYLES IN BLUE, GRAYS AND BROWN
PRICED $3.45 and $6.00
$7.50 and $10.00

AVENUE FOUNTAIN
BREAKFASTS — LUNCHES — DINNERS
SANDWICHES AND ICE CREAM
Open From 9:30 a. m. to 11:45 p. m.
CLOSED MONDAY
SAN BRUNO 1845 436 SAN MATEO AVE.

MARELICH'S
638 San Mateo Ave. San Bruno, Calif.
Phones: 4274 or 1674
GIFTS FOR ALL OCCASIONS
for Weddings, Showers, Anniversaries
CRYSTAL
GLASSWARE
CHINA
LAMPS
CLOCKS
ELECTRICAL APPLIANCES

★ ★ ★ ★ Shop In San Bruno Your Closest Neighbor ★ ★ ★ ★

CHURCH NOTES

CATHOLIC SERVICES

At Rockaway Beach Church every Friday from 10:45 a. m. to 11:45 a. m. religious instructions to the children by the Sisters of the Holy Family.

At Sharp Park in the Firemen's Hall, every Friday from 9:30 a. m. to 10:30 a. m. religious instruction.

At Rockaway Church, every Sunday at 10 a. m. Mass with singing and sermon by the clergy of Colma Parish.

TABERNACLE S. D. A. CHURCH

675 Capp Street
(In Mission District)

Sabbath morning worship—Saturday 11 a. m.

Sabbath school, 9:30 a. m.

Prayer meeting Wednesday, 8 p. m.

Young people's M. V. S. Saturday, 5 p. m.

Radio program: Every Sunday, 10:10 p. m., KYA.

OCEAN SHORE PARISH

H. D. HARKINS, MINISTER

The Little Brown Church by the Sea.

Service of Song, 7:45 p. m. Special music. Pastors "Armistice" message, "The Peace that never fails."

Bible School Classes for all grades, 10 a. m.

Hour of Prayer and fellowship, Wednesday, 7:45 p. m.

The Church with a hearty welcome for all.

CHRISTIAN SCIENCE CHURCHES NEAREST TO THIS LOCALITY

San Bruno First Church, 461 Linden avenue; San Francisco Ninth Church, 175 Junipero Serra Blvd.; San Francisco Society, Masonic Temple, San Jose and San Juan.

Sunday morning service at 11 o'clock and Wednesday evening testimonial meetings at 8.

Location of other Christian Science churches may be found in the Christian Science Journal, published monthly.

Subscriber's service ads are free to subscribers of the Sharp Park Breakers, but during the 23 or more weeks run of the serial story "Tomorrow Is Forever", no ad will be run for more than one week continuously. That is every week there will be a complete change of Ads in that column.

BYRNE
Radio
We Have The PARTS & TUBES to FIX YOUR RADIO
Opposite Daly City Theater
Phone Randolph 7782

BEESON
Cleaners
DALY CITY, CALIF.
For Coastside Pickup
Phone DElaware 1072
First Class Work
Hats - Rugs - Repairing
Alterations

ROCKAWAY HEADLINES

The children of the lower grades in the Rockaway school gave a party at 1 p.m. Hallowe'en, with ice cream purchased with money from the children's school club. There were cakes, apples in strings donuts and every thing attractive to the younger pupils of the school.

Pupils of the upper grades enjoyed themselves playing games. The boys and girls wore costumes and voted by ballot for the prize winners.

At the close of the afternoon Roberta Christensen entertained her schoolmates at her home.

In the evening all "trick or treat" calls received generous responses of cakes, cookies and other goodies. The residents were grand to the children of Rockaway.

Sgt. Donald Coyne of the Marines arrived home early this week. He has been over seas for a long time and is due for discharge. Donald is the son-in-law of the late J. Troglia.

Lt. Howard Edminster has received his discharge from the navy and has returned to his teaching profession. He is now in civilian attire and teaching in San Francisco.

The Hawthorne Gift House will be open for business, tomorrow (Saturday). The merchandise will be attractive and many suggestions for Christmas shoppers will be on display.

For job priating call 5611.

GIRL SCOUT INSTRUCTION CLASS OPENS THIS WEEK

About 14 women enrolled for Girl Scout instruction, Wednesday morning of this week at the firehouse. Mrs. C. P. McCurthy was the instructor assisted by Mrs. Kay Pell.

The subjects covered included Aims and Objectives of Girl Scouting, Games, Folk Dancing, Singing, Girl Scout Laws and Promise and Principles of Starting new Troop. The next meeting the Friday following Thanksgiving will be an out of door affair.

Those in attendance were Mesdames W. C. Dowe, Jewel Silva, Bon Nell DeMers, Dorothy Kalling, Ressa Wolf, Dorothy Cahill, Hilda Cyrier, Mary Tonellu, Bessie Harkins, Juliette Walu, Edith Nicolaysen and the two instructors.

★ ★ ★ ★

Patronize our Advertisers.

Girdler Glass
Hilton Way
Sharp Park, Calif.
GLASS OF ALL KINDS GLAZING
Phone
as soon as available

LYNN'S PRINT SHOP
657 San Mateo Avenue San Bruno, Calif.
Phone San Bruno 2453
Wedding Announcements - Letterheads - Invoices
Business Cards - Statements - Ruled Forms
On The Coastside Phone
SHARP PARK BREAKERS
Phone Sharp Park 5611

WATCH REPAIRING
HOURS 12 - 6 p. m. CLOSED WEDNESDAY
FINCH'S WATCH SHOP
BETWEEN SAFEWAY AND UNION OIL
Phone 3769-W San Bruno

GARDEN CITY PRODUCTS CO.
Across the Street From Dan Newell's
POULTRY and DAIRY FEEDS
Pet Food and Garden Supplies
WE DELIVER A LONG COASTSIDE
498 San Mateo Ave. Phone 1570 SAN BRUNO

Dawn Bakery

TRY OUR JELLY DO-NUTS
THEY'RE DE-LIC-IOUS
BUY THE BEST—WE DO
Phone 2309 427 San Mateo Avenue
San Bruno, California

Model Mode
509-517 SAN MATEO AVE.
SAN BRUNO
RAIN TOGS
Umbrellas, Rain Hoods and Rain Coats
MANY NEW CHRISTMAS ITEMS
Open Fridays Until 9 p. m.

WHEN YOU THINK OF HOME THINK OF US
KIRKPATRICK & HENRY
COMPLETE HOME FURNISHINGS
"Where QUALITY Is Higher Than PRICE"
Phone San Bruno 2822 441 San Mateo Avenue
Free Delivery SAN BRUNO, CALIFORNIA Easy Terms

the MAN
505-507 SAN MATEO AVE., SAN BRUNO
FOR BOYS—
Rain Wear
Lounging Robes
Sport Coats and Slaxs

NEWELL'S
WHERE FRIENDS MEET
497 SAN MATEO AVE. — SAN BRUNO
Phone San Bruno 89

Elizabeth Mosher Dress Shop
462½ San Mateo Ave., San Bruno, Phone 3440
EVENING GOWNS - SHEER BLACK DRESSES
BLOUSES - MILLINERY - PURSES AND BAGS
Open 10 a. m. to 6 p. m.

EL CAMINO
THEATRE
SAN BRUNO Phone SAN BRUNO 20
Sun., Nov. 11
"Wonder Man"
DANNY KAYE
VIRGINIA MAYO
Tues., Wed., Nov. 12-13
"Wonder Man"
"Strange Illusion"
JAMES LYDON
SALLY EILERS
Wed. Thru Sat.
Nov. 14, 15, 16, 17
"Love Letters"
JENNIFER JONES
JOSEPH COTTON
"Men in her Diary"
PEGGY RYAN
LOUISE ALLBRITTON
No More Wednesday Matineess
Program now begins at 5:45 except Saturdays.
Sundays and Holidays when show begins at 12:45 p. m.

Mr. and Mrs. Conway Davies are residing in Pedro, while building their home there, but at present find it difficult to secure material. The new house is being built on the hillside overlooking the ocean. Mr. Davies is a water color artist and in December is putting on an exhibit at Raymond and Raymond in San Francisco. The couple have a son Gordon, who is eight years old.

Mr. and Mrs. Al Kerns are building on a porch and breakfast room, with a new roof over all.

CASH REGISTER
Sales - Service - Supplies
COUNTER SCALES
Cleaned & Serviced
E & H
Cash Register Co.
Ph. JU. 4-6620

Read the advertisements in our home newspaper and then patronize those advertisers.

Sharp Park Citizens Visit Redwood City

At the meeting of the County Board of Supervisors, Tuesday of this week, a dog catcher was appointed for San Mateo county, the same to be deputized.

Letters from local citizens in praise of new deputy sheriff Harry Walters were read by County Clerk W. H. Augustus. The Board was gratified to learn that the Sharp Park area was receiving satisfactory police protection, and expressed assurance that there would be no change made in the office of local deputy sheriff. The same sentiment was voiced by Sheriff James J. McGrath when McIntyre and Silva later called at his office.

Visiting the office of the County Planning Commission local citizens heard the fact verified that this North Coastside area is NOT OPEN RANGE, and there are therefore rules and regulations governing the raising of cattle, sheep and other live stock, including chickens. These restrictions are broad and within reason, and should in no way hamper the harmony of peaceful living here on the North Coastside.

Included in the visiting group were Bruce McIntyre, Mrs. Edith Nicolaysen, Earl Stewart and his mother, Mrs. B. Meadows, Jos. Z. Silva and Mrs. Glen Stacey.

★ ★ ★ ★

LAST ARRIVAL MAKES UP MIXED QUARTER IN YOHO FAMILY

It was a red letter day for Mr. and Mrs. Harold Yoho of Moana Way Wednesday, October 24, 1945, when baby son Melvin Frank arrived at Mills Memorial hospital in San Mateo to complete a children's mixed quartet in the Yoho family.

The first born of the family is Margie (11) followed by Writer (6), Marie (15 months) and last but not least the little man of the hour Melvin Frank (16 days).

The children's maternal aunt Mrs. Frieda Johnson came all the way from Oregon state to sojourn with the family and help in caring for the tiny cherub. Accompanying Mrs. Johnson was her small daughter Fay (3).

HAWTHORNE GIFT HOUSE

In New Post Office Building
SHARP PARK, CALIF.

GIFTS FOR SHOWERS AND ANNIVERSARIES
GLASSWARE — CHINA — CRYSTAL
CARDS — STATIONERY

Rhoda Hawthorne, Proprietor

EVERY DAY the cost of war continues in the two-way flow of ships—in-bound and out-bound under the Golden Gate Bridge. Men and women coming home to civilian life. Men and women transferred back to rehabilitation centers and hospitals. Men and women and supplies sailing out to far-distant occupation areas. The fighting war is over. Now we must help pay the bill through this final drive, the eleven billion dollar Victory Loan.

We owe these specific debts which we should be glad to pay, through the Victory Loan . . .

1. Care of the Wounded. This is a debt we can never fully repay. With Victory Bonds you lend your money to help pay for this work.

2. Bringing Men Home. It costs as much to bring men home as it did to send them over. This job has just started.

3. Rehabilitation of Veterans. In addition to mustering out pay, the guarantees of the G. I. Bill of Rights must be met for education, loans and other aids.

4. Payment for War Material. Huge sums are needed to pay for materials of war produced and used in action months ago.

Put away every extra dollar you can in Victory Bonds. Hold them for such future uses as owning your home, educating the children, for starting a business or as a savings fund for emergencies. For the last time—buy bonds—extra boods every week of the Victory Drive.

$11,000,000,000
VICTORY LOAN
OCTOBER 29—DECEMBER 1

P·G·and·E· PACIFIC GAS AND ELECTRIC COMPANY
54xW-1143

Rockaway Cafe

AT THE BEACH
Rockaway Beach, Calif.
Steak Dinners, Chops, Delicious Hamburgers, Hot Dogs, Special luncheons and dinners can be arranged.
PHONE SHARP PARK 2441

EDWARD C. VAUGHAN
NOTARY PUBLIC

FOR NOTARY WORK
9:30 TO 10:30 A. M. and
AFTER 8 EVENINGS

62 Carmel Avenue
SHARP PARK
San Mateo County
Telephone Sharp Park 2251

"HERE TURK AGAIN"

Pete and Anna's
Every Sunday
Wonderful Food 2 to 9 pm
SHARP PARK, CALIF.

SIX TEE INN

E. PACINI
Italian Dinners - Steaks - Chops
Chicken
Food That Satisfies Hungry Golfers Will Satisfy You.
WINE AND BEER
PHONE SHARP PARK 2981

Benefit Yourselves Shop In San Mateo

GOOD COFFEE THAT YOU WILL LIKE . . .
DAILY LUNCH
"MIKE" YOUR HOST
363 B Street San Mateo, Cal.

SUN GLASSES
LEATHER GOODS
GREETING CARDS
ARTISTS' SUPPLIES
PHOTOGRAPHIC SUPPLIES
FOREMAN'S
CAMERA SHOP
92 Third Avenue San Mateo

LOEWE & ZWIERLEIN
BALCONY KNITTING DEPT
Large Selection Waste Paper Baskets and Inexpensive Unusual Gifts

Safe and Sure
YOUR WAR BOND Dollars

Williamson's
FURNITURE FOR YOUR HOME
139 B STREET - SAN MATEO, CALIF.

POPE'S DRUG STORE
PERFUMES - STATIONERY
PRESCRIPTIONS
THIRD & B STS

LOEWE & ZWIERLEIN
DEPT. STORE
317 - 325 B ST.
FURNITURE DEPT.
326 3rd Avenue

STATIONERY
OFFICE SUPPLIES
RUBBER STAMPS
SHEET MUSIC
LEATHER GOODS
GOLD STAMPING
SCHOOL SUPPLIES
McCORDS
Stationery — Office Supplies
243 B St. San Mateo, Calif.

Jolin Furniture Co.
WINDOW SHADES
Linoleum - Congoleum Rugs
New and Used Furniture
214 B St. Phone S. M. 4-0209

Singer Sewing Machine Co.
SALES - RENTAL - REPAIR
Dressmaking Classes
Daytime or Evenings
Buttons and Buckles Covered
PHONE S. M. 4-1377

All in Hallowe'en costume were Mr. and Mrs. Walter Stamer of Carmel avenue at a party in San Francisco sponsored by Mr. and Mrs. Tony Weiss. The private social hall in the basement was attractively decorated and the thirty or more guests portrayed many wierd and comic characters. Mrs. Stamer represented a gypsy and Walter looked forbidding in a black shirt. Before leaving for the city the couple stopped off and enjoyed for a while the Firemen's dance at Associated Garage.

Mrs. Mary Spisak of Cleveland was a recent visitor at the O. F. Tonella home in Edgemar, arriving by plane to San Francisco Air port where she was met by the Tonellas. The visitor was enroute to visit her brother-in-law in Provo, Utah. Mrs. Spisak and Mrs. Tonella have been friends since girlhood days.

Mrs. Frances Cuppons is building a new garage on her lot and doing most of the work herself. She lives near the waterfront in Pedro.

PINS and NEEDLES
MADAME'S DRESS MADE OR REMODELED.
MISS'S FROCKS AND MATCHING PANTIES.
JUNIOR'S WARDROBE DEFTLY HANDLED WHILE POPS. POOR FELLOWS CATCH THE ANTES.
9 a. m. to 3 p. m. Monday through Friday
140 SAN JOSE AVENUE — SHARP PARK, CALIF.

FRISCO MARKET
F. LANDI
FRESH FRUITS AND VEGETABLES
Fresh Meat, Tuesdays and Fridays
"SPECIALS ON TUESDAYS AND FRIDAYS"
DELIVERY ONCE A DAY - 4:30 p. m.
— PHONE SHARP PARK 2271 —

Thanksgiving

SHARP PARK BREAKERS

VOLUME 7 — NUMBER 48 AND FIRST TOWNSHIP NEWS FRIDAY, NOVEMBER 16, 1945

GOD IS LOVE

I John 4-12

He that dwelleth in the secret place of the most High shall abide under the shadow of the Almighty.

2 I will say of the Lord, He is my refuge and my fortress: my God in him will I trust.

3 Surely he shall deliver thee from the snare of the fowler and from the noisome pestilence.

4 He shall cover thee with his feathers, and under his wings shalt thou trust: his truth shall be thy shield and buckler.

5 Thou shalt not be afraid for the terror by night; nor for the arrow that flieth by day;

6 Nor for the pestilence that walketh in darkness: nor for the destruction that wasteth at noonday.

9 Because thou hast made the Lord, which is my refuge, even the most High, thy habitation;

10 There shall no evil befall thee, neither shall any plague come nigh thy dwelling.

14 Because he hath set his love upon me, therefore will I deliver him: I will set him on high because he hath known my name.

15 He shall call upon me, and I will answer him: I will be with him in trouble; I will deliver him and honour him.

16 With long life will I satisfy him, and shew him my salvation.

Taken in part from
Psalm 91, the Bible

UP TO DATE TALKIES TO BE FEATURED AT SHOW SPONSORED BY S.P. V.F.D. A.

The Ladies' Auxiliary of Sharp Park Volunteer Fire Department are sponsoring a motion picture at the firehouse Dec. 1, 1945.

Sammy Finnity of San Francisco has promised us a grand run of news, a Mickey Mouse for all children under 70 years of age and a full length feature play, which will be a talkie. The name of feature will be announced next week.

Wouldn't it be grand if we could have this entertainment often?

Watch next week's Sharp Park Breakers for further details.

★ ★ ★ ★

Mr. and Mrs. Vincent Cullen, formerly of San Francisco, are sojourning at the Charles Bublak home, until they find a house to live in here in Sharp Park.

The new Meek radios are now on display at Sharp Park Radio and Appliance Company, now located in the Peek building on San Francisco boulevard.

LIBRARY HOURS
Monday 7 to 9 p.m.
Wednesday 2 to 4 p.m.
Friday 3 to 5 p.m.

HOST WELL SOUSED WITH FALLING PICKLES

In celebration of Ray Fox's birthday a group of friends gathered at the Bert Wallace home on Mirador terraco last Saturday evening, Nov. 10, 1945, to celebrate. Mrs. Rose Carter baked an orange cake with a large white candle in the center of yellow frosting and surrounded by red geraniums.

The guests included Mr. and Mrs. Frank Lometti, the W. H. Bells, the honored guest and wife Marie, Mesdames Rose Carter, Anna Arrison, and Jane Coutiere and the gracious host Bert Wallace.

Bad luck seemed to be stalking Bert all that day. First of all he suffered from a stiff knees and was unable to mend a leaky place in the roof and secondly a tray of pickles was inadvertently spilled all over this unsuspecting host, who it is reported became well soused.

Hearts were light and gay and the happy evening ended all too soon.

★ ★ ★ ★

Next week due to Thanksgiving the Sharp Park Breakers will be one day late.

Bob Williams And Lido Landi In Golf Finals Next Sunday

Bob Williams and Lido Landi won their way to the finals very nicely last Sunday. The boys have been playing in tournaments together for the past three years, but this is the first time they have met in that time.

Bob was runner up in club finals last year but was defeated. Lido won in '43. The first round starts at 8:30 Sunday morning and continuing at 1:30 in the afternoon, with thirty six holes in this final between Lido and Bob.

All home town folks are welcome to come and plug for their home boy.

Bob defeated Johnny Geiger last Sunday and Lido, Leonard Oppenheimer.

★ ★ ★ ★

Thanksgiving Embraces Fulfillment of Our Prayers for Peace

The greatest blessing of the year, Governor Earl Warren declared, has been the answer to our prayer for peace.

The governor set the date for November 22nd, rather than on November 29 the traditional date, which it was revealed was in conformity to action taken by Congress.

This Thanksgiving Warren is calling on Californians to "give thanks to our Heavenly Father" as "we come to the end of our harvest season with a multitude of benefits."

★ ★ ★ ★

Hawthorne Gift House Welcome Many Guests

Stocked with gifts of every description, Hawthorne Gift House opening was a credit to Mrs. Rhoda Hawthorne for the arrangement and attractiveness of the merchandise, with several flowering plants from business associates, to mark the day of days.

Mrs. Dan Bronson, a cousin of Mr. Hawthorne, and who operates the Delight Gift Shop at 5282 Mission, helped in the shop preparatory to its opening.

Space will not permit for a complete description of opening day. Within the next few days Mrs. Hawthorne will include a complete line of baby's clothing for infants from one to three years of age.

See ad elsewhere in these columns.

★ ★ ★ ★

The Hangout will open at 6:30 every morning. This new schedule will commence next Saturday, and will be tried out for a week. If not patronized the early hours will be discontinued. This popular eating place also keeps open until 2 a.m. Sunday mornings.

Post office will move to new building next Sunday.

DONATIONS GRATEFULLY RECEIVED FOR BAZAAR

Although the Bazaar dinner a seasonal event for the Little Brown Church is scheduled December 4, it is time now to plan for a donation to an affair, the success of which is up to the residents of this community.

A church is a spiritual light in a community and whatever is done toward making the event a success helps to keep that light burning brightly.

The dinner is to feature Hunter's stew, something extra special.

★ ★ ★ ★

MORE ABOUT S. P. V. F. D. A.

For the lack of space in last week's issue of the Sharp Park Breakers we were obliged to omit the names of outgoing officers of the organization and how much their work was appreciated during the months just passed.

The past official group included Jewell Silva, president; Louise Patry, vice-president; Greta Olson, secretary; and Rita Washington, treasurer. Through this able leadership twenty two new members joined the auxiliary during the past year, and this sizeable confederate unit reflects the dignity and conjoined effort comparable to auxiliaries of larger communities.

Presidents, who shared the pioneering of earlier years are Mesdames Alice Williams, Louise Patry, Lucile Fenton and Hazel Murphy.

★ ★ ★ ★

SHARP PARK CITIZENS KNOWN FOR GOOD CREDIT

During the many months that the job business of the Sharp Park Breakers has been handled by Lyon's Print shop in San Bruno, every bill has been paid in full. Also Sanitary Assessor Mrs. Reggie Wolf reported at last meeting of the Sanitary Board that every account was in good standing.

Our little town as well as the whole North Coastside can well boast of the caliber of its citizens, which when unified, exemplifies GOOD CREDIT for the area in which they live.

★ ★ ★ ★

An out of door Girl Scout meeting is being planned for the Friday following Thanksgiving. The exact time for this affair will be announced at the school of instruction in the Firehouse, which is held between the hours of 9:30 and 11:30 a.m. every Wednesday. It still isn't too late to join this class.

Burton Wilcox is home from the Pacific. He is with his wife and his mother Mrs. Alma Wilcox of Pacific avenue.

Young Bob Hope, who is just learning to walk on ice, fell and scratched his chin, that's what he says, but there are those who declare that the scratches were made by a girl's finger nails. You must learn to skate better, Bob.

A Little Bit of Ireland From John Michael Out the Sky One Day

When news of a grand reaches the Emerald Isle, Mrs. Mary O'Shea, maternal grandmother and Mr. and Mrs. Tom Mellugh paternal grandparents will be wearin' of the green in celebration of the glad event, when the cherub Michael, like a gift from heaven arrived at St. Francis Hospital in San Francisco, Wednesday of last week, Nov. 7, 1945 and the parents Mr. and Mrs. John McHugh of Clarendon Road are proud of little "Sean", who tipped the scales at 7 pounds 1 ounce.

Shaun is the same as the name John, but it is an Irish name. It is spelled "Sean" in Irish and pronounced "hwan". It is Jean in French, and Giovanni in Italian and Hans in German, and Ivan in Rusian. It is Juan in Spanish Jock in Scotch and Johnny in American. It has a very beautiful meaning; "Gift of God".

Maureen (6) is Shauneen's older sister and a devoted colleen she will be through the years.

Johnny is blessed with aunts and uncles, Miss Kathleen O'Shea and Mrs. Harry Coffey, sisters of Mrs. McHugh and John and Patrick O'Shea, all residing in San Francisco.

★ ★ ★ ★

TURKEY WHIST PARTY TO RAISE FUNDS FOR CHILDREN'S XMAS PARTY

Two turkeys are to be raffled at the P. T. A. Whist party which is sponsored by the Sharp Park Fire Department. The spacious firehouse will be the place and the time tomorrow evening (Saturday) Nov. 17, 1945.

Two sizeable Tom Turks will each be won by someone. They someone could be you.

★ ★ ★ ★

What no buns or no bread at the Hangout? Ted Mueller offered to bake a batch of bread. He said, "No, we'll bake a batch of corn bread." These boys can handle any food situation, so let, who will go on a strike.

Mrs. Bernice Ennor and two sons Paul and Kenny are now residents of Sharp Park, having moved from San Francisco to their home here. Mrs. Ennor operates a thriving beauty shop on San Francisco boulevard.

FIRE CALLS

DAYTIME ONLY
Sharp Park 2411 or 5221

NIGHT TIME ONLY
Sharp Park 2411 or 5611

POLICE PROTECTION
Deputy Sheriff, Harry Walters
Sharp Park 3106

PEDRO FIRE DEPT.
Sharp Park 3184 (Magrin) or
Sharp Park 3182 (Rees)

SHARP PARK BREAKERS

And FIRST TOWNSHIP NEWS

A Newspaper of General Circulation

Sharp Park, San Mateo County, California

M. L. PITSCHKE ..... Editor and Publisher

Phone Sharp Park 5611

$2.00 Per Years — 6 Months $1.25

Entered as second-class matter, November 17, 1939, at the Postoffice at Sharp Park, California, under the Act of March 3, 1879

SUBSCRIBERS SERVICE

LOST: 2 prewar paint brushes. $5.00 reward. See Ollie Kilgore, 31 Brighton Road, Sharp Park, Calif.

FOR SALE: Singer canaries. There are 4 males, all good singers. See Martin Dietrick, San Mateo avenue, Sharp Park, Calif.

FOR SALE: Upright Rosewood Knabe piano. See Mrs. J. W. Sharp, Santa Maria avenue, Sharp Park.

FOR SALE: Coal and wood heater, enamel covered, large size. See it at Wander Inn on Highway near Pedro Valley.

FOR SALE: Philco cabinet style radio, 6 tubes. See it at Pell home on Paloma avenue.

★ ★ ★ ★

The Ladies Aid will meet the Tuesday after Thanksgiving this month instead of the third Tuesday as heretofore. z

NOTICE OF HEARING

NOTICE IS HEREBY GIVEN: That the County Planning Commission of the County of San Mateo, State of California, did, by resolution thereof, adopted at a regular meeting thereof, held on the 19th day of October, 1945, after following the procedure specified by law, approve a certain amendment to Ordinance No. 400 of said county, being the Land Use Plan Ordinance of the County of San Mateo, and did adopt the same as an amendment to the Master Plan of said county, and did recommend that the Board of Supervisors of said county adopt said proposed amendment, which is as follows:

That Ordinance No. 400 of the County of San Mateo, State of California, be amended so as to include within an A-1 district, property located 400 feet south of the intersection of Sneath Lane with Skyline Boulevard and approximately 200 feet west of Skyline Boulevard, west of the City of San Bruno. Also property located on the southeasterly side of Coast Highway & Royce Quarry Private Road and approximately 300 feet east of Coast Highway, south of Rockaway Beach; to allow the construction of Rock Storage Bonkers and or Rock Stock Piles; which property has heretofore been included in an R-1 district, as said amendment is shown on maps entitled: "Proposed Amended Section 12az of the Land Use Plan Ordinance of the County of San Mateo"; and "Proposed Amended Section 12ad of the Land Use Plan Ordinance of the County of San Mateo", certified copies of these maps are on file in the office of the secretary of said Planning Commission at the Court House, Redwood City, California.

NOTICE IS HEREBY FURTHER GIVEN: That said Board of Supervisors in regular meeting assembled on the 6th of November, 1945, did set a certain time and place for a public hearing on said proposed amendment, at which time and place all persons interested therein may appear and be heard thereon, which time and place is as follows, to-wit: At the hour of 11 a.m. on the 4th day of December, 1945, in the Chambers of the Board of Supervisors in the Court House, Redwood City, California.

W. H. AUGUSTUS, County Clerk and exofficio Clerk of the Board of Supervisors of the County of San Mateo, State of California.

Publishers Sharp Park Breakers Friday Nov. 16, 23.

PINS and NEEDLES

Buy a bond, we're still living

In the beyond, there's no Thanksgiving

9 a. m. to 3 p. m. Monday through Friday

140 SAN JOSE AVENUE—SHARP PARK, 2711

Sharp Park Radio & Appliance Co.

(Ex-Service Man Owns This Shop)

HAS MOVED TO THEIR NEW LOCATION AT CLARENDON ROAD AND SAN FRANCISCO HIGHWAY

Larger quarters permits more equipment to give you a better service. Quick and reliable repairs on all makes of RADIOS, WASHING MACHINES, MANGLES, REFRIGERATORS and APPLIANCES. If it uses electricity, we can fix it.

ALL WORK AND PARTS GUARANTEED

PICK-UP AND DELIVERY SERVICE

NEW—Radios, Washing Machines, Refrigerators ARRIVING SOON.

PHONE SHARP PARK 5571

CORN FED TURKEYS, RAISED ON RANGE

(ReallyFine Birds)

HENS 55c per lb. -- TOMS 50c per lb.

We Pick'em and Draw Them ... $1.00 per bird

ORDER NOW FOR THANKSGIVING

Shamrock Ranch

Pedro Valley Phone Sharp Park 2184

On County Road

JANOVITZ'S

SHARP PARK 5371

Pay Station P. G. & E. Agent Peerless Laundry and Water Bills

Just Received Bathroom Fixtures In Lucite

Wander Inn

Pedro Valley-Highway 1

Joe & Maggie

On the Beach . . .

Bathing and Fishing

. . . It's Cozy Inside

Bernice's

BEAUTY NOOK

Next Door to Hangout

Phone Sharp Park 2111

Beauty Work by Appointment with

BERNICE ENNOR

The Hangout

Short Orders, Sandwiches, Dinners

"You Are a Stranger Here But Once"

Nell and Al—Sharp Park, Calif.

Phone Sharp Park 2971

Long Distance calls are still at an all-time high on the Pacific Coast

But we're working night and day to bring service back to normal

Here on the Pacific Coast, Long Distance telephone calls are still at the same high level they reached just before Japan surrendered. That is why . . . even though we are already making headway in bringing service back to prewar standards . . . there may still be a delay before we can complete your Long Distance call, or the operator may ask you to limit it to five minutes. We want you to know, however, that we're doing everything possible to hurry the day when we'll again be able to handle promptly any Long Distance call you want to make . . . anywhere—

The Pacific Telephone and Telegraph Co.

1480 Burlingame Ave. Phone: Burlingame 3-4581

They finished their job . . . let's finish ours. Buy Victory Bonds!

WE HAVE THE PEACE

LET'S PAY THE BILL

SUPPORT THE VICTORY LOAN

J and L MARKET

RAY AND HAZEL MURPHY

SHARP PARK, CALIF.

Glen Park Roofing Company

M. B. Castagnetto

Free Estimates

Bus. Ph. Randolph 5323

350 Ocean Avenue

Res. Ph. Delaware 7009

175 Dartmouth Street

San Francisco, Calif.

Associated Service Station

Marlette and Smith

AUTO REPAIRING

ALSO FARM EQUIPMENT

OFFICIAL AAA & NAC STATION

PHONE SHARP PARK 2821

Night Calls, Sharp Park 5201

24 HOUR TOWING

Tomorrow is Forever

by GWEN BRISTOW

THE STORY THUS FAR: Spratt Hersing, a successful motion picture producer, had married Elizabeth, after her first husband was reportedly killed in World War I. They had three children, Dick, Cherry and Brian. Dick was 17 and would soon be available for service. Whenever Elizabeth thought of Dick entering the service, the old agony of her first husband's death would return. She was determined to face it bravely. Returning from a luncheon appointment with her husband, Elizabeth found Cherry, Dick, and their friends, Julia and Pudge, at the swimming pool. Cherry and Dick shook down some lemons and brought them into the house to make some ade.

CHAPTER III

In one corner stood her radio, so she could listen to the programs she liked without interruption, and in another corner the desk and wastebasket that Spratt called her office, since it was there that she wrote letters, paid bills, jotted household memoranda and took care of the various other tasks that had to be performed with pen and paper. By a window was her chaise-longue, and on the table beside it lay the book she was reading, her cigarettes, a desk calendar, her private telephone and notebook of unlisted numbers. Though the windows were usually open her room always had a faint fragrance of its own, compounded of toilet soap and the lotions she used to protect her skin from the dryness of the air. Whenever she came inside and the familiar scent greeted her, Elizabeth felt delightfully welcome.

For a moment she stood turning the radio knob. The radio mourned that there were no flowers in its garden of love, offered her a remedy for acid indigestion and inquired persuasively if she was troubled by nagging pains in the small of her back. With a wrinkling of her nose, Elizabeth switched off the voices and decided to read until it was time to get out the makings of the dinner cocktails. If she started now she could probably finish her novel. Stretching out on the chaise-longue, she took up the book and found the place where she had left off last night. It was not an intellectual treat, but it was interesting—after reading All This and Heaven Too she had learned that the English author who wrote under the pseudonym of Joseph Shearing had published, several years before, another fictionized version of the Praslin murder, and Elizabeth was well enough acquainted with the sinister Shearing heroines to be sure that the governess as portrayed here would not be a fit companion for anybody's children. She had not been disappointed. Having begun an evil career on page one, the damsel was now behaving most wickedly, demure in her bonnet and shawl while she dreamed up yet more sins. Absorbed in the lady's beruffled iniquity, she was annoyed when she heard the buzz of her telephone. This phone was not connected with the others in the house and its number was known only to her best friends, so the call could be for nobody but herself. She pulled her attention out of the book, put her cigarette into the ashtray and reached reluctantly for the phone. Spratt's voice greeted her.

"Elizabeth, are we having anybody to dinner tomorrow night?"

"No, do you want to bring in somebody?"

"Kessler. I've just been talking to him. He's got an idea for clearing up this story. So don't have anybody else around. I want to go into it with him after dinner."

"All right, tell him tomorrow at seven-thirty. Has he got Hollywood ulcers, or can he eat anything?"

"He can eat anything, so far as I know, but remember what I told you—only one hand. Have something that won't be too awkward."

"Oh yes, I'm glad you reminded me. Soup to start with, and what about chicken patties? Then he won't have to use a knife and fork at once."

"Sounds fine to me."

"And one thing more—has he got a wife or anything that I should call up and invite with him?"

"No wife—come to think of it, though, I did hear him mention a daughter, but I don't know how old she is. I'll find out if she's grown and let you know. You'd better tell Dick to stay around and take her out of the way after dinner so Kessler and I can talk."

"Oh dear," exclaimed Elizabeth, "oh dear. Does the girl speak English?"

"I've no idea," Spratt laughed penitently. "Tell him my heart bleeds for him, but this is the way I make a living for my family and there's no way out."

"You'd better start your heart bleeding for me. I'm the one who'll have to break the news to him. All right, I'll do my best, dinner, Dick and everything."

"I know you will. I've got to go now, three people waiting for me. Thanks," said Spratt, and hung up.

Elizabeth screwed up her face as she reached for her desk calendar to make a note of tomorrow's dinner. She did not mind it, for she was used to entertaining Spratt's colleagues, but she felt sorry for Dick. He could take the girl to a show, if she understood the language well enough. She ought to, Spratt had said something at lunch about Kessler's having been two or three years in this country. Elizabeth hoped Miss Kessler would at least be pretty. Flipping the leaves of the calendar, she tried to remember what the date was. Sunday, Monday, Tuesday—today was Monday, so here was the page for tomorrow, blank but for a note reminding herself of an appointment with the hairdresser. She was scribbling "Kessler to dinner 7:30," when the date at the bottom of the page leaped up at her, and struck her and glared at her and made her start backward to put the calendar down quickly, but she could still see the date and she put her arm over her eyes as though by doing that she could shut it out of sight of her mind. October 6, 1942. Her imagination was making such a fierce effort to adjust itself that even with her eyes covered she could still see it, October 6, 1942. For though the figures did not resemble each other, there had been a fraction of a second when by some trick of the light or of her own mind it had looked like October 6, 1916.

And now all her power of will and reason was insufficient to hold her back from the shadow into which she was slipping, into which she still went down once every two or three years in spite of her full life and happy marriage, impelled each time by some trivial incident that had no connection with the pain it brought. October 6, 1942. October 6, 1916. Twenty-four years. She tried to stop it, but nothing she had learned in her lifetime could stop this darkness once it began to close around her.

She was remembering that day, and nothing she could do or think of could make her stop remembering. It was just about this time in the afternoon, and the autumn sun coming in by the front door glittered through the hall and fell on the yellow telegram she held in her hand, with its letters blue-black against the shining sheet of paper. ". . . regrets to inform you . . . Sergeant Arthur Kittredge . . . killed . . ."

There was no reason for this, Elizabeth was telling herself angrily. She had fought and conquered it years ago, she had rebuilt her life in the knowledge that she had conquered it, she was a perfectly rational woman and a very happy one, there was no reason why every now and then some incident of no importance should strike her down and leave her as she was now, quivering under an assault of pain. Lying on the chaise-longue, her arms crossed over her eyes and her hands pressing against her temples, she fought it with all the strength she had. But

And then she saw that it came from the War Department.

it did no good and she had known it would not. She might as well have tried to argue with an earthquake as with these rare but terrible relivings of the days when she had been put to the torture. Every time she thought it would be the last. But a year later, or two or three years later, some occurrence too small to be otherwise noticed would stir up the fire that she had been so sure was finally out. There was no escaping it; that day came back as though it had been that day and not this that she was living in.

It was such a cool, shining day, the trees reddening, and it seemed that nearly every house in Tulsa had a flag rippling from its front porch. After spending the day rolling bandages at the Red Cross headquarters, Elizabeth came home with her knitting-bag on her arm. There was very little she could do to win the war, but if knitting sweaters and rolling miles of bandage was of any value she was glad to do it. Anything that might shorten the war by five minutes would bring Arthur back that much sooner, and for five minutes more of his presence she would give up all the years she had to spend without him. She ran up the steps, singing. It was a silly song, but everybody was singing it about that time, "I'd like to see the Kaiser with a lily in his hand." Their little house welcomed her brightly as she ran in. She and Arthur had lived here for the year before he went to the army, and she now shared it with a girl friend who was releasing a man for war by working for the telephone company.

As she opened the door the sun fell in a long rectangle on the floor of the hall. Dropping her knitting-bag on a chair Elizabeth turned by eager habit to look at the table where the colored maid always put the mail. Arthur wrote her often, but the ships from France were not regular; sometimes she would go weeks without a letter and then get a pile of them at once. Wonderful letters he wrote, mirthful even in the blood and dirt of the trenches, telling her very little about the awfulness of the war but describing every amusing incident he had observed and only now and then changing to wistfulness when he told her how much he missed her. Only once, when she wrote to him saying the war could not be only what he told her, he answered: "Please, Elizabeth, don't ask me to write about what I've seen. When I write to you I can forget for awhile that I've seen it. Let me keep it like that. I love you so. Haven't you got any new pictures of yourself?" She sent the pictures, but never suggested again that he write her anything but what he wanted to.

There were no letters on the table today, nothing but the telegram. She picked it up and slit it open, wondering vaguely who could have anything to say to her important enough to be sent by wire, and then she saw that it came from the War Department. The message was mercifully brief. It merely told her that Arthur was dead. She did not know then that he had died of wounds received at Chateau-Thierry. They told her that later, in a letter from the Red Cross.

She did not understand even the little they had told her. She stood still, staring at the sheet of paper in her hand, all her instincts of self-protection rising up to prevent her understanding what it said.

(Wasn't it enough to have lived through this once, twice, ten times? Elizabeth tried to think of something else, tried so hard that the palms of her hands were damp with the effort. But she lived through it again, helplessly.)

She folded up the telegram and put it into her purse. She picked up a vase of flowers on the table and straightened the cloth under it, looked at the picture on the cover of a magazine lying near by, brushed a speck of dust from a chair, picked up her knitting-bag and went upstairs to the bedroom she had shared with Arthur before he joined the army. The windows were open to the afternoon sun. Arthur had said, "Let's find a house that has the bedroom on the west side. There's no sense in inviting the sun to come in and wake us up at four or five o'clock all summer long. Any time we have to get up at dawn we can use an alarm clock, so why not let ourselves sleep late when we have a chance?" Elizabeth had never thought about it, but once he called her attention to it she wondered why everybody didn't make allowance for such an obvious fact. It was odd, she had thought at first, that Arthur should be so much interested in dwellings, for he knew nothing about architecture; he was a research chemist employed by one of the oil companies. But Arthur was interested in everything. He had never been bored in his life, and never understood how anybody could be, with a perpetually fascinating world to be enjoyed and the longest lifetime too short to enjoy all of it.

Even in this ordinary little house he had arranged their room perfectly—the bookshelves within reach of the bed, the light excellently placed for reading, her dressing-table between the windows, the long mirror so she could see herself from hat to shoes when she got dressed. "You have such fine ankles," he said to her, "imagine your having to dress in a room where you haven't a chance to see whether or not your stockings are on straight." He had planned everything for her. She had let him do it, without realizing that since they could not afford everything, he would get what she needed and take what was left. So she had not noticed until later that his shaving-glass did not turn properly and he had to stretch his neck to get at those hairs around the angle of his chin. She was saving part of her army allowance now to buy him a new mirror when he came back, and a better light over his writing table, though she was going to let him pick out the latter for himself. Arthur was not, that heaven, a sentimental goose. He might have worn a hideous necktie if he had given him one, but if she could give him an inadequate gadget for his work he would not use it any longer than it took to buy a better one. So she was going to give him the money she had saved for the lamp and let him select it, as soon as he came back and got to work again.

A hundred hammers started to beat on her head. She dropped her knitting-bag in the middle of the floor and grabbed at the catch of her purse to get out that thing inside, which she seemed to remember had said what it could not possibly say. But it did say just what she recalled. It told her Arthur was dead.

Then all of a sudden she knew what had happened. The purse dropped out of her hand and fell softly on the half-made army sweater that was tumbling out of her bag. The telegram dropped with it, and a little wind from outside picked it up and began blowing it merrily around the room. Her legs went down like strips of macaroni. She caught at the nearest solid object, which happened to be the bed, and then at the nearest object on that, which happened to be a pillow, and she clamped the corner of the pillow between her teeth and heard herself making fierce choking noises down in her throat, like an animal strangling.

At first she was not thinking at anything. The world was simply full of a wild pain that had clamped on her and crushed out of her everything but consciousness of the pain itself. Then after awhile she began to recall everything she had read or heard about what those explosions did to men in battle. She wondered if it had hurt him very much. It did not seem possible that anything could have hurt him. He was never sick. He never complained of anything. Arthur was strong as an athlete. She could remember his arms around her and herself saying, "Arthur, you're hurting me!" and then he said, "I'm sorry, dearest," and relaxed his grip she was sorry she had spoken. None of this was possible to understand. That any man so alive could be blown out like a match, could be annihilated.

(TO BE CONTINUED)

★ ★ ★ ★ Shop In San Bruno Your Closest Neighbor ★ ★ ★ ★

Finish The Job
Buy a Bond - Victory Loan

SAN BRUNO CHAMBER OF COMMERCE
592 SAN MATEO AVENUE

"Blossom Time" Coming Soon At Curran

Lovers of fine music, lovers of bright comedy, lovers of traditional good theatre, and just lovers in general, will welcome the 1945-46 revival of the nation's favorite operatta "Blossom Time" which is to be the atraction at the Curran Theatre, San Francisco, starting Sunday evening, November 18th.

This tender and poignant operetta based on the life of Franz Schubert was first produced in Vienna in 1914, under the title of "Drei Madel Haus" and soon won international popularity by virtue of its romantic plot and its exquisite melodies adapted by B. Herte from Franz Schubert's own immortal music. By the early 1920's it surpassed even "The Merry Widow" in popularity and its fame soon became international. London first saw it under the title of "Lilac Time" and in 1921 it opened at the Ambassador Theatre, New York, under the title of "Blossom Time."

For the American production the Messrs. Lee and J. J. Shubert had engaged Sigmund Romberg to adapt the music and the late Dorothy Donnelly to prepare the book. The premiere was greeted with much enthusiasm, and today, after almost a quarter of a century, "Blossom Time" is still continuing to make history in the American theatre.

In presenting the 1945-46 revival of the beloved masterpiece, the Messrs. Shubert are featuring some of the outstanding artists in the operetta field, among them being Edmund Dorsay, Ruth Gillette, Tom Barry, Zella Russell, Harry K. Morton, Marian Stevens, Frank Farrell and Ann Lay. The orchestra will be under the direction of Mr. Harry Archer.

★ ★ ★ ★

Jack Ward, nephew of Mr. and Mrs. James Fenton is confined to the Marine hospital with a foot infection. His mother, Jim's sister, has been sojourning here with local relatives for the past few weeks, so that she could visit her son often, but left for home about a week ago. Jack expects his father and aunt May out soon and plans to return with them as treatments can be given him at home as well as in the hospital. However for a time the affected ankle will be protected with a cast.

Christmas Lights To Adorn San Bruno's Business District

Christmas trees during the forth-coming holiday season will adorn San Bruno's business district, being sponsored by the San Bruno Chamber of Commerce.

San Mateo Drive, from El Camino Real to the railroad track will be decorated with 10 foot trees. Alternate trees will be sprayed white, the others left in their natural green. Vari-colored small lights will adorn each tree in the traditional manner.

With a total membership of 110 the Chamber of Commerce, with Roy T. Womack, president and George W. Melville, secretary are laying plans for an intensive drive.

Already shops and windows are beginning to reflect the sparkling atmosphere of Christmas. Shop early. See ads elsewhere in these columns.

★ ★ ★ ★

Charles Halling recently shingled his house.

Mr. and Mrs. Laverne Via Grana were Sharp Park visitors early last Sunday afternoon, calling at the M. L. Pitschke home on County road, enroute to Princeton-By-the-Sea.

THANKSGIVING LESSON-SERMON
CHRISTIAN SCIENCE CHURCHES

"Rejoice evermore. Pray without ceasing. In every thing give thanks" (1Thessalonians 5:16-18). This is the Golden Text for the Christian Science Lesson-Sermon on Thanksgiving Day.

Included in the sermon are these verses from Matthew (15:36. 37): "And he took the seven loaves and the fishes, and gave thanks, and broke them, and gave to his disciples, and the disciples to the multitude. And they did all eat, and were filled: and they took up of the broken meat that was left seven baskets full"; also this citation from the Christian Science textbook, "Science and Health with Key to the Scriptures" by Mary Baker Eddy: "Divine Love always has met and always will meet every human need. It is not well to imagine that Jesus demonstrated the divine power to heal only for a select number or for a limited period of time, since to all mankind and in every hour, divine Love supplies all good. The miracle of grace is no miracle to Love. Jesus demonstrated the inability of corporeality, as well as the infinite ability of Spirit, thus helping erring human sense to flee from its own convictions and seek safety in divine Science" (p. 494).

MICHI'S
Barber Shop
Sharp Park, Calif.
Changes in Prices in Effect Now
Hair Cut $1.00
Shave ..... .75
Children's Hair Cut .... .85

WARSHAWSKI'S
Dry Goods Store
at
6040 Mission Street
DALY CITY
carries
NEARLY Everything For the Home and Family

Closed Mondays For The Duration
Other Days Open 8 a. m. And Closes 8 p. m.

Peter's Restaurant
6286 Mission Street
DALY CITY

GENE'S
SHELL
STATION
24 HOUR SERVICE ON
TIRE RECAPPING
BATTERIES
NEW TIRES
(If Customer Is Eligible)
— LUBRICATING —
Gene Fanucchi
PHONE S. P. 2801
SHARP PARK, CALIF.

NOTICE TO PAY ASSESSMENT
EDGEMAR

Owners of real property assessed to pay the costs and expenses of the Edgemar water distribution system under Resolution of Intention No. 27, adopted July 18, 1945, by the Board of Directors of this District, are hereby notified that on October 29th, 1945, the assessment and diagram in said proceedings was recorded in my office and in the office of the San Mateo County Engineer. Said assessments are due and payable immediately at the office of the District Auditor, Patricia B. DeNio, Brighton Road, Sharp Park, San Mateo County, California, and must be paid on or before December 28th, 1945.

Upon the expiration of said time, serial bonds to represent unpaid assessments and bear interest at not to exceed 6% per annum will be issued pursuant to the Improvement Bond Act of 1915, the last installment of which shall mature fourteen (14) years from the second day of July next succeeding ten months from their date.

Dated October 29th, 1945.
Earl P. Wilsey
District Engineer, North Coast County Water District.

The object of insurance is to protect against financial loss due to destruction of:
YOUR PROPERTY
YOUR EARNING POWER
YOUR LEGAL LIABILITY
For the protection you should have at a price you can afford to pay see the
Troglia Agency
Rockaway Beach
Sharp Park 2461

SHOE REPAIRING
E. E. PARKER, Prop.
Pick-up and Delivery
Every Wednesday at Janovitz's Sharp Park
591 SAN MATEO AVE.
SAN BRUNO, CALIF.

458 CLUB
SAN BRUNO
(Not the Biggest but the Friendliest)
Cocktails and Liquors
Fred Mason - Art Annis
PHONE 1723

Phone San Bruno 39
San Bruno Pharmacy
O. H. KNOWLTON
Proprietor
601 SAN MATEO AVE.
SAN BRUNO, CALIF.

San Bruno HARDWARE
GMG QUALITY PAINTS, VARNISHES AND ENAMELS
GARDEN AND HOME WORK SHOP TOOLS
650 San Mateo Ave.
(Across Street from Lynn's Print Shop)
San Bruno, Calif.

STODICK'S
Stationery and Toys
430 San Mateo Avenue
San Bruno 1022-W

RUBIN'S DEPT. STORE
561-567 SAN MATEO AVENUE
SAN BRUNO, CALIF. — PHONE 3833
Yarns, 100 per cent Wool, sweater floss, knitting
Rubins Department Store
worsted, Stocking Yarn, Casa-Laine Sport Yarn
Bear Brand and Bucilla Yarns
"Every Color in the World"

AVENUE FOUNTAIN
BREAKFASTS — LUNCHES — DINNERS
SANDWICHES AND ICE CREAM
Open From 9:30 a. m. to 11:45 p. m.
CLOSED MONDAY
SAN BRUNO 1845 436 SAN MATEO AVE.

CANDLEWICK
by Imperial
Console Sets, Cups and Saucers, Goblets, Jugs and Tumbler Sets, Relish, Sugar and Creamer Tray Sets, Sherberts, Cocktails, Salad Plates, Candleholders, Salad Sets and Pastry Trays.
MARELICH'S
638 San Mateo Ave. San Bruno, Calif.
Phones: 4274 or 1674

★ ★ ★ ★ Shop In San Bruno Your Closest Neighbor ★ ★ ★ ★

CHURCH NOTES

TABERNACLE S. D. A. CHURCH
675 Capp Street
(In Mission District)
Sabbath morning worship—Saturday 11 a. m.
Sabbath school, 9:30 a. m.
Prayer meeting Wednesday, 8 p. m.
Young people's M. V. S. Saturday, 5 p. m.
Radio program: Every Sunday, 10:10 p. m., KYA.

OCEAN SHORE PARISH
H. D. HARKINS, MINISTER
The Little Brown Church by the Sea.
Thanksgiving Sunday Services
Evening Worship 7:45 p. m.
Pastors Sermon Theme: "Be Thankful to God."
Bible School Classes for all grades, 10. a. m.
Hour of Prayer for all people. Wednesday, 7:45 p. m.
The Church with a hearty welcome for all.

CATHOLIC INFORMATION—

A Catholic Prayer of Thanksgiving

The following prayer was composed A.D. 1800 by John Carroll, the first Archbishop of Baltimore. It is read in Catholic churches throughout the United States on Thanksgiving Day:

"We pray Thee, O Almighty and Eternal God, Who through Jesus Christ hast revealed Thy glory to all nations, to preserve the works of Thy mercy that Thy Church, being spread through the whole world, may continue, with unchanging faith, in the confession of Thy name.

"We pray Thee, Who alone art good and holy, to endow with heavenly knowledge, sincere zeal, and sanctity of life, our chief bishop Pius, the Vicar of our Lord Jesus Christ in the government of His Church; our own Bishop; all other Bishops, Prelate and Pastors of the Church. . . .

"We pray Thee, O God of might, wisdom, and justice, through Whom authority is rightly administered, laws are enacted, judgment decreed, assist, with Thy Holy Spirit of counsel and fortitude, the President of these United States, that his administration may be conducted in righteousness, and be eminently useful to Thy people, over whom he presides, by encouraging due respect for virtue and religion; by a faithful execution of the laws in justice and mercy; and by restraining vice and immorality. Let the light of Thy divine wisdom direct the deliberations of Congress, and shine forth in all the proceedings and laws framed for our rule and government; so that they may tend to the preservation of peace, the promotion of national happiness, the increase of industry, sobriety, and useful knowledge, and may perpetuate to us the blessings of equal liberty.

"We pray for His Excellency, the Governor of this State, for the members of the Assembly, for all Judges, Magistrates, and other officers who are appointed to guard our political welfare; that they may be enabled, by Thy powerful protection, to discharge the duties of their respective stations with honesty and ability.

"We recommend likewise to Thy unbounded mercy all our brethren and fellow-citizens, throughout the United States, that they may be blessed in the knowledge, and sanctified in the observance of Thy most holy law; that they may be preserved in union and in that peace which the world cannot give; and, after enjoying the blessings of this life, be admitted to those which are eternal.

"Finally, we pray Thee, O Lord of mercy, to remember the souls of Thy servants departed who are gone before us with the sign of faith, and repose in the sleep of peace. . . . Through Jesus Christ, our Lord and Savior." Amen.

If it's anything Catholic, ask a Catholic!

Editor's Note—Further Catholic information may be obtained by writing to or calling on the Clergy of Holy Angels Church in Colma.

★ ★ ★ ★

CHRISTIAN SCIENCE CHURCHES NEAREST TO THIS LOCALITY

San Bruno First Church, 461 Linden avenue; San Francisco Ninth Church, 175 Junipero Serra Blvd.; San Francisco Society, Masonic Temple, San Jose and San Juan.

Sunday morning service at 11 o'clock and Wednesday evening testimonial meetings at 8.

Location of other Christian Science churches may be found in the Christian Science Journal, published monthly.

Mr. and Mrs. Jos. Guerriere and daughter have moved to the former Mangue home. Mrs. Guerriere is a niece of Mike Walsh, also of Pedro.

Rockaway Quarry
ROCKAWAY BEACH, CALIF.
ROCK - SAND
CEMENT
and Top Soil
PHONE SHARP PARK 2121

LYNN'S PRINT SHOP
657 San Mateo Avenue San Bruno, Calif.
Phone San Bruno 2453
Wedding Announcements - Letterheads - Invoices
Business Cards - Statements - Ruled Forms
On The Coastside Phone
SHARP PARK BREAKERS
Phone Sharp Park 5611

WATCH REPAIRING
HOURS 12 - 6 p. m. CLOSED WEDNESDAY
FINCH'S WATCH SHOP
BETWEEN SAFEWAY AND UNION OIL
Phone 3769-W San Bruno

GARDEN CITY PRODUCTS CO.
Across the Street From Dan Newell's
POULTRY and DAIRY FEEDS
Pet Food and Garden Supplies
WE DELIVER ALONG COASTSIDE
498 San Mateo Ave. Phone 1570 SAN BRUNO

BEESON
Cleaners
DALY CITY, CALIF.
For Coastside Pickup
Phone DElaware 1072
First Class Work
Hats - Rugs - Repairing
Alterations

BYRNE
Radio
We Have The PARTS & TUBES to FIX YOUR RADIO
Opposite Daly City Theater
Phone Randolph 7782

Dawn Bakery

TRY OUR JELLY DO-NUTS
THEY'RE DE-LIC-IOUS
BUY THE BEST—WE DO
Phone 2309 427 San Mateo Avenue
San Bruno, California

Model Mode
509-517 SAN MATEO AVE.
SAN BRUNO
RAIN TOGS
Umbrellas, Rain Hoods and Rain Coats
MANY NEW CHRISTMAS ITEMS
Open Fridays Until 9 p. m.

WHEN YOU THINK OF HOME THINK OF US
KIRKPATRICK & HENRY
COMPLETE HOME FURNISHINGS
"Where QUALITY Is Higher Than PRICE"
Phone San Bruno 2822 441 San Mateo Avenue
Free Delivery SAN BRUNO, CALIFORNIA Easy Terms

the MAN
505-507 SAN MATEO AVE., SAN BRUNO
FOR BOYS—
Rain Wear
Lounging Robes
Sport Coats and Slaxs

NEWELL'S
WHERE FRIENDS MEET
497 SAN MATEO AVE. -- SAN BRUNO
Phone San Bruno 89

Elizabeth Mosher Dress Shop
462½ San Mateo Ave., San Bruno, Phone 3440
EVENING GOWNS - SHEER BLACK DRESSES
BLOUSES - MILLINERY - PURSES
AND BAGS
Open 10 a. m. to 6 p. m.

EL CAMINO
THEATRE
SAN BRUNO Phone SAN BRUNO 20
Sun to Tues
Nov. 18, 19, 20
"Over 21"
IRENE DUNNE
ALEXANDER KNOX
"The Gay Senorita"
JINX FALKENBURG
JIM BANNON
Wed. Thru Sat.
Nov. 21, 22, 23, 24
"Duffy's Tavern"
ED FARDNER
VICTOR MOORE
"Bedside Manner"
RUTH HUSSEY
JOHN CARROLL
No More Wednesday Matinees
Program now begins at 5:45 except Saturdays.
Sundays and Holidays when show begins at 12:45 p. m.

For job printing call 5611. Patronize our Advertisers.

W. C. LASSWELL AND CO.
Mortician
6154 Mission Street
DALY CITY, CALIF.
Randolph 0100 and
Randolph 0101

CASH REGISTER
Sales - Service - Supplies
COUNTER SCALES
Cleaned & Serviced
E & H
Cash Register Co.
Ph. JU. 4-6620

Read the advertisements in our home newspaper and then patronize those advertisers.

Let Xmas Shopping Be A Pleasure This Year

No need to dread Christmas shopping this year, for in San Mateo every shop is radiant with new and attractive merchandise. Our county metropolis is teeming with activity, but no discomfort is being experienced due to jostling or other overcrowded conditions.

All along Third avenue and up and down B Street are places of business whose names have appeared in these columns for many months. Over and over again North Coastside residents have made satisfactory purchases in this BIG LITTLE CITY and have learned that "if it's made San Mateo merchants have it."

It is no farther to San Mateo than it is to San Francisco. Avoid traffic headaches. SHOP FOR CHRISTMAS IN SAN MATEO.

★ ★ ★ ★

Bill Harkins, son of Rev. H. D. Harkins of the Little Brown Church is now local cub master.

HAWTHORNE GIFT HOUSE

In New Post Office Building

SHARP PARK, CALIF.

GIFTS FOR SHOWERS AND ANNIVERSARIES

GLASSWARE — CHINA — CRYSTAL

CARDS — STATIONERY

Baby Clothing Complete 1—3 years

Rhoda Hawthorne, Proprietor

She is the Queen of Cuisine and she reigns supreme during the holiday season from Thanksgiving through the New Year. She is Ma or Mom who can oven-tan a Turkey to perfection, season dressing and rich brown gravy and bake pies that could tame a tyrant. Yes, inside the portals of American home kitchens you will find the finest cooks in the world. Mom has secrets of success not found between the covers of a cookbook. She has a modern kitchen with a range that is smart looking and smart with its cooking. She relies upon its dependable and automatic heat control. And perhaps this Thanksgiving she can have the new range she has been waiting for with all the up-to-the-minute new features that make holiday cooking easier, faster and simpler. New, high-quality ranges can now be purchased again without priority.

P·G·and·E· PACIFIC GAS AND ELECTRIC COMPANY

GE28W-1146

House Repairing

Carpenter — Painter

Plasterer — Brick Work

Interior Décorator

House Roofing

14 Years of Trade School

Call Sharp Park 6771

JOHN McHUGH

Girdler Glass

Hilton Way

Sharp Park, Calif.

GLASS OF ALL KINDS GLAZING

Phone

as soon as available

Rockaway Cafe

AT THE BEACH

Rockaway Beach, Calif.

Steak Dinners, Chops, Delicious Hamburgers, Hot Dogs, Special luncheons and dinners can be arranged.

PHONE SHARP PARK 2441

EDWARD C. VAUGHAN

NOTARY PUBLIC

FOR NOTARY WORK 9:30 TO 10:30 A. M. and AFTER 8 EVENINGS

62 Carmel Avenue

SHARP PARK

San Mateo County

Telephone Sharp Park 2261

"HERE TURK AGAIN"

Pete and Anna's

Every Sunday

Wonderful Food 2 to 9 pm

SHARP PARK, CALIF.

SIX TEE INN

E. PACINI

Italian Dinners - Steaks- Chops Chicken

Food That Satisfies Hungry Golfers Will Satisfy You.

WINE AND BEER

PHONE SHARP PARK 2981

Benefit Yourselves

Shop In San Mateo

GOOD COFFEE THAT YOU WILL LIKE . .

DAILY LUNCH

"MIKE" YOUR HOST

363 B Street San Mateo, Cal.

SUN GLASSES

LEATHER GOODS

GREETING CARDS

ARTISTS' SUPPLIES

PHOTOGRAPHIC SUPPLIES

FOREMAN'S CAMERA SHOP

92 Third Avenue San Mateo

LOEWE & ZWIERLEIN

BALCONY KNITTING DEPT.

Large Selection Waste Paper Baskets and Inexpensive Unusual Gifts

Safe and Sure YOUR WAR BOND Dollars

Williamson's

FURNITURE FOR YOUR HOME

139 B STREET - SAN MATEO

POPE'S DRUG STORE

PERFUMES - STATIONERY

PRESCRIPTIONS

THIRD & B STS

LOEWE & ZWIERLEIN

DEPT. STORE

317 - 325 B ST.

FURNITURE DEPT.

326 3rd Avenue

STATIONERY

OFFICE SUPPLIES

RUBBER STAMPS

SHEET MUSIC

LEATHER GOODS

GOLD STAMPING

SCHOOL SUPPLIES

McCORDS

Stationery — Office Supplies

243 B St. San Mateo, Calif.

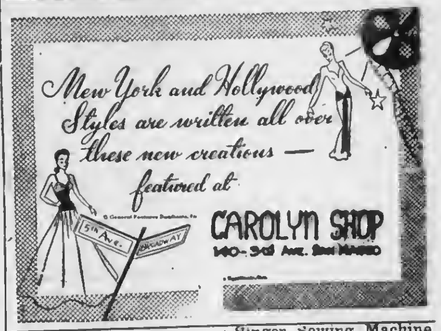

Jolin Furniture Co.

WINDOW SHADES

Linoleum - Congoleum Rugs

New and Used Furniture

214 B St. Phone S. M. 4-0209

Singer Sewing Machine Co.

SALES - RENTAL - REPAIR

Dressmaking Classes

Daytime or Evenings

Buttons and Buckles Covered

PHONE S. M. 4-1377

LOEWE & ZWIERLEIN

BALCONY KNITTING DEPARTMENT

Better Line of Giftware

California Fine Ceramics

Deer and Doe Sets Horses Sets, Figurines etc.

Priced $3.00 to $25.00

Lucite Dresser Set

$10.00 to $30.00

317 B STREET

SAN MATEO, CALIF.

Mrs. Robert Christensen and Mrs. Marie Cox are going to take over the lunch counter at the Breakers Cafe, operated by Joe Caccipaglia. They expect to open soon.

FRISCO MARKET

F. LANDI

FRESH FRUITS AND VEGETABLES

Fresh Meat, Tuesdays and Fridays

"SPECIALS ON TUESDAYS AND FRIDAYS"

DELIVERY ONCE A DAY - 4:30 p. m.

— PHONE SHARP PARK 2271 —

SHARP PARK BREAKERS

VOLUME 7 — NUMBER 49 AND FIRST TOWNSHIP NEWS FRIDAY, NOVEMBER 23, 1945

NOTICE TO VETERANS

On Nov. 30, 1945, at 8 p.m., there will be a meeting of ex-service men at the Sharp Park fire-house, for the purpose of forming a Veterans of Foreign Wars (V.F.W.) Post. Anyone eligible to join this post is invited to attend.

Bring your discharge papers. For any information call Ray Fox, Sharp Park 5361.

★ ★ ★ ★

Monster Bingo given by Pedro Valley Improvement Association. Three turkeys to be given away, first Friday of December the 7th.

★ ★ ★ ★

NOTICE

Lido Landi's golf match last Sunday, due to weather conditions, was postponed to Sunday next, Nov. 25, 1945.

★ ★ ★ ★

SHARP PARK MERCHANT MARINES NOW ON ACTIVE DUTY FOR UNCLE SAM

Richard Borja (Zucconi) has signed up for active duty on the SS Joseph V. Connelly and left, Tuesday of last week for New Orleans.

Dee Dee Girdler and Walter Dillworth of the SS Alfred Victory are home for a few weeks.

R. Harlan Williford is with the home folks, while his good ship Cape Perpetua, awaits future orders.

★ ★ ★ ★

San Bruno Negotiates With Navy Regarding Tanforan Buildings

A large combination recreation hall and gymnasium, a theater, an outdoor swimming pool, an indoor swimming pool and a chapel building are being negotiated for by the City of San Bruno after a recent decision made by the City Council to instruct City Clerk Ralph Woodman to write navy authorities, informing them that San Bruno desires to purchase 17 acres of navy property containing these buildings.

San Bruno had been previously informed by navy authorities that the city would have priority in acquiring the acreage and buildings when no longer needed for navy purposes.

At that time navy officers placed the structures on the sites, which San Bruno officialdom decreed acceptable for a civic center.

★ ★ ★ ★

"HANK SENGELKEN SOON TO BE DISCHARGED

Sgt. Henry Sengelken, known to his friends as "Hank" and officer friend arrived in San Francisco, Tuesday evening of last week and were greeted by Hank's mother Mrs. Roy Cummings of Santa Maria avenue the following Wednesday morning.

A sergeant in the Marines Sengelken has seen plenty of danger and bitter fighting. Although much thinner and appearing tired and worn, our local boy was happy in the thought that a discharge was in the offing. Both marines are now at San Diego.

★ ★ ★ ★

SAN BRUNO HARDWARE TO CHANGE NAME TO BURDICK'S HARDWARE

South of and adjoining Lynn's Print Shop in San Bruno, will be the future home of Burdick's Hardware. Ground is already being broke for the new building which will measure 50 by 90 feet, with room for a small shop and a large storage space in the back. Reinforced concrete and building blocks will be used in its construction.

The Burdicks will carry a complete line of hardware, appliances, sporting goods, home wares and paints. See ad elsewhere.

LIBRARY HOURS

Monday 7 to 9 p.m.

Wednesday 2 to 4 p.m.

Friday 3 to 5 p.m.

Co-operative Turkey Whist for P. T. A. Nets Large Profit

Twenty eight tables were ready for the North Coastside turnout of players, last Saturday evening, Nov. 17, 1945, each guest hopeful of being a lucky winner of one of the two large turkeys which were given to the holders of the lucky ticket number. Tom Turk No. 1 found his future home with Sven Mortensen of Clarendon Road and Mrs. A. Alonso of Rockaway claimed Turkey No. 2.

Table prize winners included C. Vandermeer, Capt. Max Kapelowitz, Miss Jane Coutiere, Ulick Burke, Sugar Adams, George Mahoney and others. Mrs. Gladys Williford refreshment chairman served the good food, which included homemade sandwiches and coffee.

A BIG THANK YOU to Ulick Burke and Art Farrell for their help. Ulick took charge of the whist game and Art the bingo game which followed. Its grand to have Art a civilian and back with us again.

Total receipts amounted to $101.70 and the net amount after expenses were paid was about $57.50. Final figures will be reported in a later issue of this newspaper.

The Parent-Teachers organization appreciates the help and cooperation rendered by the Sharp Park Fire Department in making this affair such a success.

★ ★ ★ ★

Bailey's Grocery Store Changes Ownership

Just out of the Navy, having served in the South Pacific for three years, P. R. Farrell selected the North Coastside as a future business and home site for himself, wife and Baby Jeanne Lynn (10 months).

Like many other returned servicemen, Navyman Farrell decided to go into business for himself and purchased the grocery store formerly operated by Mrs. H. R. Pardoe and known as Bailey's Grocery store. As Mrs. Pardoe is also postmaster of Rockaway she found a growing postoffice quite enough to handle and was gratified to find such a competent buyer for the grocery store.

Mr. Farrell is planning to handle meat, notions and other merchandise to meet the need of customers, for in his ad elsewhere in these columns, it reads, "Courtesy and Service will be our policy".

★ ★ ★ ★

BOB BOWMAN WRITES FROM OKINAWA ISLE

Nov. 8, 1945.,

Just a little line to you and to my friends of Good Old Sharp Park, to let you know that I have been thinking of you.

I am leaving in the morning on our damaged ship for Honolulu. We were shipwrecked on this island by a typhoon that raged for hours. At the time we were beached the wind was blowing 150 miles per hour and the waves were 40 to 50 feet in height. They broke over our ship while we clung to the hand rails.

The damage to the ships in this bay will run into millions of dollars. The loss of life—well I wonder if I will ever know.

A very Merry Christmas and Happy New Year to you and my friends of Sharp Park. I hope to see you all sometime in January.

Headquarters Construction

J. R. (Bob) Bowman.

APMIDPAC Dredging

APA 950

% P. M. San Francisco

(Editors Note—Seaman and Mrs. Bowman were former Sharp Park residents at the Bob and Ann duplex on Brighton Road.)

★ ★ ★ ★

Mrs. Kay Williver and two children, Earl and Little Kay are visiting at the A. L. Week's home in Edgemar. Mr. and Mrs. Weeks are the children's maternal grandparents.

HAVE YOU REGISTERED?

One of the meanings of "citizen", appearing in a late Webster's unabridged dictionary reads, "In the United States, a person, native or naturalized, who has the privilege of exercising the elective franchise."

If we do not register we cannot exercise the elective franchise, our right to vote. For example, if we were given a free ticket to see a show and didn't use the ticket, we couldn't, of course see the show, and no one would be to blame, but ourselves. It is so easy to fall out of the line of endeavor and let the ever willing GEORGE do everything for us. However, now we can take it easy and still be voters, for a registration clerk will come to our homes and take the necessary registration data, with scarcely any effort being required of us.

Mrs. Madeline Peck of Vallemara is registration clerk for the North Coastside. She lives in the first house on the right, as one enters the Valley. Her P. O. Box is Sharp Park 1210 and a post card addressed to her will bring her to your door.

There is an election coming up before so very long. REGISTER NOW.

★ ★ ★ ★

ROBERT JOE NEW NEPHEW AT RICHARD'S HOME

Mrs. J. D. Bedsole of Alabama, sister of Mrs. M. C. Richards, of Brighton Road is the proud mother of a baby boy, born Thursday, November 1, 1945. The little fellow was named Robert Joe and tipped the scales at 6 pounds, 2 ounces.

Baby Robert has two older brothers James Edward (3) and Wilmer Ray (12) Mr. and Mrs. M. C. Gardner, maternal grandparents of the little one reside in Alabama.

Mrs. Bedsole plans to sojourn with the Richards family indefinitely.

★ ★ ★ ★

"NORTH COAST SIDE GLANCES"

Capt. and Mrs. Marvin Fairbanks are back in Detroit again, but as the army air field there is to be discontinued Dec. 15, the couple are planning to be in Sharp Park by Christmas. Since traveling the Coastside Marvin and Ressa have taken many sightseeing trips, among which are the World Metropolis (New York City) and Niagara Falls. Mrs. Fairbanks is only daughter of Mrs. Ressu Wolf of San Mateo avenue.

Ralph F. Carper and mother from Reno, Nevada and Mr. and Mrs. Dean Robertson of Sterling, Colorado are house guests at the Frank Malish home on San Jose avenue. Carper was released from the navy Friday afternoon of last week at five o'clock and Robertson the following Saturday at noon. The four guests are planning to continue their visit until after Thanksgiving.

Mrs. Edith Belard of Monterey, Calif, spent last Sunday with Mr. and Mrs. Victor Patry of Loma Vista terrace.

A fractured ankle is keeping Viola Fellows confined to her home. Her sister Marie, who recently underwent an operation is now able to be in school again.

Gus Gustavson, newly elected president of Associated Sportsmen of California, and accompanied by Ray Fox were business callers at the office of the Sharp Park Breakers, early this week.

Appreciation to Bill Harkins who although new in the work, gives promise of being a grand leader of our cub troop. The boys are so interested in the programs outlined for them and look forward eagerly to every meeting.

Old Historic Trail To Be Included In Development Plans

A recent interview with Lester Gibson, State Highway Engineer for the Santa Barbara, San Luis Obispo and Monterey Counties District of the Mission Trails area, brought forth the fact that much work is planned on US Highway 101—"El Camino Real" and the tributary lines.

Immediate plans call for the elimination of several bad bottlenecks with an over-all plans that will see an eventual widening and straightening of great stretches of this route.

"It must be remembered," said Mr. Gibson, "that this is a long range plan and will take several years to complete. However the fact that the State is acquiring right-of-way for the development of these projects, is proof that it is not just a dream but a real project that will, in time, give the Mission Trails one of the finest main arteries in the west."

The appointment of a strong Highway Committee to work with the State Highway Commission on the development of the plans, is one of the things planned for the coming Convention of the California Mission Trails Association to be held in January 1946.

★ ★ ★ ★

What Every Driver Should Know When Applying For License

DIRECTIONS: These questions are Official and the same you are asked when you apply for your Driver's License. Test your knowledge by marking YES or NO in the space at the end of the line. Correct answers printed below.

1. When you hear a siren should you pull over to the right and stop and then decide whether the emergency vehicle is coming your way? ———
2. Does the law permit you to throw a lighted match from your car if you are careful? ———
3. If a street car has stopped at a safety zone may you pass the car slowly if you watch out for passengers? ———
4. When two vehicles reach an intersection from different highways at the same time, does the vehicle going faster have the right of way? ———
5. Does a blinking red traffic light mean for you to merely slow down and drive through? ———
6. When stopping your car or suddenly slowing down should you warn other drivers by holding your arm down outside the car? ———

(See answers elsewhere in these columns)

ANSWERS

1. Yes. Pull to the right as far as possible, clear of any intersection and remain stopped until the emergency vehicle has passed. (Section 554 Vehicle Code)
2. No. When outside of a business or residence district it is a violation to throw any lighted match, cigar, cigaret or other burning substance from a car. (Section 600 Vehicle Code)
3. Yes. Where there is a safety zone or traffic control signal device, you may pass slowly, not over 10 miles per hour with due caution for the safety of pedestrians. (Section 571 Vehicle Code)
4. No. The driver of the vehicle on the left must yield the right of way to the driver on the right regardless of the speed of either. (Section 550 Vehicle Code)
5. No. A red traffic light that flashes on and off means that you must come to a complete stop before proceeding through the boulevard. (Section 477 Vehicle Code)
6. Yes. You should signal by extending your hand and arm downward beyond the side of the vehicle. (Section 546 V.C.)

★ ★ ★ ★

Remember us for Your Printing.

Moving Pictures To Be Featured At Firehouse Saturday Evening

A Movie, (two and a half hours in length will be shown at the Firehouse, Saturday evening (tomorrow) November 24, 1945 commencing at 7:45 o'clock. Sammy Finnity of San Francisco is putting on the show and those who saw some of the moving pictures at a pre-view showing last week were delighted with the set-up.

The program will include four features, "Blondie", "False Alarm" with Three Stooges, "Mickey Mouse" and a news reel. Two machines will be used and there will be no waiting between reels. With three loud speakers everyone will be able to hear as well as see. Also there will be no fire throughout the evening. The film is non-inflammable, the same as used by Army and Navy.

Tickets for adults will be 40 cents and for children 20 cents. Popcorn and candy will be sold during the show.

Tickets may be purchased at door only, so first come first served.

Subscriber's Service

FOR SALE—"Easy" washing machine. Good condition, $85 cash. M. Gittings, 435 Carmel avenue, Sharp Park, Calif.

★ ★ ★ ★

STATEWIDE ORGANIZATIOIN IS IMPERATIVE

By GUS W. GUSTAFSON

The year 1946 is upon us; a year that will be the most vital to organized sportsmen California has ever known. Obligations and commitments made to the Legislature and the Governor at the last session must be fulfilled. We should consider this our number one objective. It behooves every sportsman in the state to help make regulatory powers to the Fish and Game Comission permanent legislative policy.

The following suggestions and recommendations to the Association regarding future policy are my personal views: (1) The proper representation for the sportsmen at all Fish and Game meetings, Forest Service meetings, State Chamber of Commerce meetings and all other gatherings where our interests are under discussion. (2) The opening of the ten million acres of government and state lands for recreational purposes that are not available at present. We might have to carry this to a referendum vote to gain access. (3) Naming committee chairmen capable of all research work as well as coordinating function the sportsmen will take this year in all phases of conservation, propagation and game management. All standing committees will be suplemented by removed office cooperation. (4) Moving our office to a large and more convenient location. The hiring of personnel in keeping with our expansion.

In conclusion, your Associated Sportsmen will demand the respect that individual initiative throughout the state gives us. Please make that GOOD.

★ ★ ★ ★

BERNICE'S BEAUTY NOOK MOVED TO RESIDENCE

Bernice's Beauty Nook is now conducting business at the home on Carmel avenue, three houses east of County Road.

The sun porch, reserved for beauty work is cozy and beautiful. The change should be agreable to the clientele of this popular shop.

FIRE CALLS

DAYTIME ONLY

Sharp Park 2411 or 5221

NIGHT TIME ONLY

Sharp Park 2411 or 5611

POLICE PROTECTION

Deputy Sheriff, Harry Walters

Sharp Park 3406

PEDRO FIRE DEPT.

Sharp Park 3184 (Magrin) or

Sharp Park 3182 (Rees)

Let Xmas Shopping Be A Pleasure This Year

No need to dread Christmas shopping this year, for in San Mateo every shop is radiant with new and attractive merchandise. Our county metropolis is teeming with activity, but no discomfort is being experienced due to jostling or other overcrowded conditions.

All along Third avenue and up and down B Street are places of business whose names have appeared in these columns for many months. Over and over again North Coastside residents have made satisfactory purchases in this BIG LITTLE CITY and have learned that "if it's made Sun Mateo merchants have it."

It is no farther to San Mateo than it is to San Francisco. Avoid traffic headaches. SHOP FOR CHRISTMAS IN SAN MATEO.

★ ★ ★ ★

Bill Harkins, son of Rev. H. D. Harkins of the Little Brown Church is now local cub master.

HAWTHORNE GIFT HOUSE

In New Post Office Building

SHARP PARK, CALIF.

GIFTS FOR SHOWERS AND ANNIVERSARIES

GLASSWARE — CHINA — CRYSTAL

CARDS — STATIONERY

Baby Clothing Complete 1—3 years

Rhoda Hawthorne, Proprietor

She is the Queen of Cuisine and she reigns supreme during the holiday season from Thanksgiving through the New Year. She is Ma or Mom who can oven-tan a Turkey to perfection, seasoo dressing and rich brown gravy and bake pies that could tame a tyrant. Yes, inside the portals of American home kitcheos you will find the finest cooks in the world. Mom has secrets of success not found between the covers of a cookbook. She has a modern kitchen with a range that is smart looking and smart with its cooking. She relies upon its dependable and automatic heat control. And perhaps this Thanksgiving she can have the new range she has heen waitiog for with all the up-to-the-minute new features that make holiday cooking easier, faster and simpler. New, high-quality ranges can now be purchased agaio without priority.

P·G·and·E· PACIFIC GAS AND ELECTRIC COMPANY

G638W-1146

House Repairing

Carpenter — Painter

Plasterer — Brick Work

Interior Decorator

House Roofing

14 Years of Trade School

Call Sharp Park 6771

JOHN McHUGH

Girdler Glass

Hilton Way

Sharp Park, Calif.

GLASS OF ALL KINDS GLAZING

Phone

as soon as available

Rockaway Cafe

AT THE BEACH

Rockaway Beach, Calif.

Steak Dinners, Chops, Delicious Hamburgers, Hot Dogs, Special luncheons and dinners can be arranged.

PHONE SHARP PARK 2441

EDWARD C. VAUGHAN

NOTARY PUBLIC

FOR NOTARY WORK 9:30 TO 10:30 A. M. and AFTER 8 EVENINGS

62 Carmel Avenue

SHARP PARK

San Mateo County

Telephone Sharp Park 2261

"HERE TURK AGAIN"

Pete and Anna's

Every Sunday

Wonderful Food 2 to 9 pm

SHARP PARK, CALIF.

SIX TEE INN

E. PACINI

Italian Dinners - Steaks- Chops Chicken

Food That Satisfies Hangry Golfers Will Satisfy You.

WINE AND BEER

PHONE SHARP PARK 2981

Benefit Yourselves

Shop In San Mateo

GOOD COFFEE THAT YOU WILL LIKE . .

DAILY LUNCH

"MIKE" YOUR HOST

363 B Street San Mateo, Cal.

SUN GLASSES
LEATHER GOODS
GREETING CARDS
ARTISTS' SUPPLIES
PHOTOGRAPHIC SUPPLIES

FOREMAN'S CAMERA SHOP

92 Third Avenue San Mateo

LOEWE & ZWIERLEIN

BALCONY KNITTING DEPT.

Large Selection Waste Paper Baskets and Inexpensive Unusual Gifts

Safe and Sure
YOUR WAR BOND
Dollars

Williamson's

FURNITURE FOR YOUR HOME

139 B STREET - SAN MATEO

POPE'S DRUG STORE

PERFUMES - STATIONERY
PRESCRIPTIONS

THIRD & B STS

LOEWE & ZWIERLEIN

DEPT. STORE

317 - 325 B ST.

FURNITURE DEPT.

326 3rd Avenue

STATIONERY
OFFICE SUPPLIES
RUBBER STAMPS
SHEET MUSIC
LEATHER GOODS
GOLD STAMPING
SCHOOL SUPPLIES

McCORDS

Stationery — Office Supplies

243 B St. San Mateo, Calif.

Jolin Furniture Co.

WINDOW SHADES

Linoleum - Congoleum Rugs

New and Used Furniture

214 B St. Phone S. M. 4-0209

Singer Sewing Machine Co.

SALES . RENTAL - REPAIR

Dressmaking Classes

Daytime or Evenings

Buttons and Buckles Covered

PHONE S. M. 4-1377

LOEWE & ZWIERLEIN

BALCONY KNITTING DEPARTMENT

Better Line of Giftware

California Fine Ceramics

Deer and Doe Sets Horses Sets, Figurines etc.

Priced $3.00 to $25.00

Lucite Dresser Set

$10.00 to $30.00

317 B STREET

SAN MATEO, CALIF.

Mrs. Robert Christensen and Mrs. Marie Cox are going to take over the lunch counter at the Breakers Cafe, operated by Joe Caccipaglia. They expect to open soon.

FRISCO MARKET

F. LANDI

FRESH FRUITS AND VEGETABLES

Fresh Meat, Tuesdays and Fridays

"SPECIALS ON TUESDAYS AND FRIDAYS"

DELIVERY ONCE A DAY - 4:30 p. m.

— PHONE SHARP PARK 2271 —

SHARP PARK BREAKERS

VOLUME 7 — NUMBER 49 AND FIRST TOWNSHIP NEWS FRIDAY, NOVEMBER 23, 1945

NOTICE TO VETERANS

On Nov. 30, 1945, at 8 p.m., there will be a meeting of ex-service men at the Sharp Park firehouse, for the purpose of forming a Veterans of Foreign Wars (V.F.W.) Post. Anyone eligible to join this post is invited to attend.

Bring your discharge papers. For any information call Ray Fox, Sharp Park 5361.

★ ★ ★ ★

Monster Bingo given by Pedro Valley Improvement Association. Three turkeys to be given away, first Friday of December the 7th.

★ ★ ★ ★

NOTICE

Lido Landi's golf match last Sunday, due to weather conditions, was postponed to Sunday next, Nov. 25, 1945.

★ ★ ★ ★

SHARP PARK MERCHANT MARINES NOW ON ACTIVE DUTY FOR UNCLE SAM

Richard Borja (Zucconi) has signed up for active duty on the SS Joseph V. Connelly and left, Tuesday of last week for New Orleans.

Dee Dee Girdler and Walter Dillwurth of the SS Alfred Victory are home for a few weeks.

R. Harlan Willford is with the home folks, while his good ship Cape Perpetua, awaits future orders.

★ ★ ★ ★

San Bruno Negotiates With Navy Regarding Tanforan Buildings

A large combination recreation hall and gymnasium, a theater, an outdoor swimming pool, an indoor swimming pool and a chapel building are being negotiated for by the City of San Bruno after a recent decision made by the City Council to instruct City Clerk Ralph Woodman to write navy authorities, informing them that San Bruno desires to purchase 17 acres of navy property containing these buildings.

San Bruno had been previously informed by navy authorities that the city would have priority in acquiring the acreage and buildings when no longer needed for navy purposes.

At that time navy officers placed the structures on the sites, which San Bruno officialdom deered acceptable for a civic center.

★ ★ ★ ★

"HANK SENGELKEN SOON TO BE DISCHARGED

Sgt. Henry Sengelken, known to his friends as "Hank" and officer friend arrived in San Francisco, Tuesday evening of last week and were greeted by Hank's mother Mrs. Roy Cummings of Santa Maria avenue the following Wednesday morning.

A sergeant in the Marines Sengelken has seen plenty of danger and bitter fighting. Although much thinner and appearing tired and worn, our local boy was happy in the thought that a discharge was in the offing. Both marines are now at San Diego.

★ ★ ★ ★

SAN BRUNO HARDWARE TO CHANGE NAME TO BURDICK'S HARDWARE

South of and adjoining Lynn's Print Shop in San Bruno, will be the future home of Burdick's Hardware. Ground is already being broke for the new building which will measure 50 by 90 feet, with room for a small shop and a large storage space in the back. Reinforced concrete and building blocks will be used in its construction.

The Burdicks will carry a complete line of hardware, appliances, sporting goods, home wares and paints. See ad elsewhere.

LIBRARY HOURS

Monday 7 to 9 p.m.
Wednesday 2 to 4 p.m.
Friday 3 to 5 p.m.

Co-operative Turkey Whist for P. T. A. Nets Large Profit

Twenty eight tables were ready for the North Coastside turnout of players, last Saturday evening, Nov. 17, 1945, each guest hopeful of being a lucky winner of one of the two large turkeys which were given to the holders of the lucky ticket number. Tom Turk No. 1 found his future home with Sven Morteasen of Clarenden Rond and Mrs. A. Alonso of Rockaway claimed Turkey No. 2.

Table prize winners included C. Vandermeer, Capt. Max Kapelowitz, Miss Jane Coutiere, Ulick Burke, Sugar Adams, George Mahoney and others. Mrs. Gladys Willford refreshment chairman served the good food, which included homemade sandwiches and coffee.

A BIG THANK YOU to Ulick Burke and Art Farrell for their help. Ulick took charge of the whist game and Art the bingo game which followed. Its grand to have Art a civilian and back with us again.

Total receipts amounted to $101.70 and the net amount after expenses were paid was about $57.50. Final figures will be reported in a later issue of this newspaper.

The Parent-Teachers organization appreciates the help and cooperation rendered by the Sharp Park Fire Department in making this affair such a success.

★ ★ ★ ★

Bailey's Grocery Store Changes Ownership

Just out of the Navy, having served in the South Pacific for three years, P. R. Farrell selected the North Coastside as a future business and home site for himself, wife and Baby Jeanne Lynn (10 months).

Like many other returned servicemen, Navyman Farrell decided to go into business for himself and purchased the grocery store formerly operated by Mrs. H. R. Pardoe and known as Bailey's Grocery store. As Mrs. Pardoe is also postmaster of Rockaway she found a growing postoffice quite enough to handle and was gratified to find such a competent buyer for the grocery store.

Mr. Farrell is planning to handle meat, notions and other merchandise to meet the need of customers, for in his ad elsewhere in these columns, it reads, "Courtesy and Service will be our policy".

★ ★ ★ ★

BOB BOWMAN WRITES FROM OKINAWA ISLE

Nov. 8, 1945.,

Just a little line to you and to my friends of Good Old Sharp Park, to let you know that I have been thinking of you.

I am leaving in the morning on our damaged ship for Honolulu. We were shipwrecked on this island by a typhoon that raged for hours. At the time we were beached the wind was blowing 150 miles per hour and the waves were 40 to 50 feet in height. They broke over our ship while we clung to the hand rails.

The damage to the ships in this bay will run into millions of dollars. The loss of life—well I wonder if I will ever know.

A very Merry Christmas and Happy New Year to you and my friends of Sharp Park. I hope to see you all sometime in January.

Headquarters Construction
J. R. (Bob) Bowman.
AFMIDPAC Dredging
APA 960
% P. M. San Frnncisco

(Editors Note—Seaman and Mrs. Bowman were former Sharp Park residents at the Bob and Ann duplex on Brighton Road.)

★ ★ ★ ★

Mrs. Kay Williver and two children, Earl and Little Kay are visiting at the A. L. Week's home in Edgemar. Mr. and Mrs. Weeks are the children's maternal grandparents.

HAVE YOU REGISTERED?

One of the meanings of "citizen", appearing in u late Webster's unabridged dictionary reads, "In the United States, a person, native or naturalized, who has the privilege of exercising the elective franchise."

If we do not register we cannot exercise the elective franchise, our right to vote. For example, if we were given a free ticket to see u show and didn't use the ticket, we couldn't, of course see the show, and no one would be to blame, but ourselves. It is so easy to fall out of the line of endeavor and let the ever willing GEORGE do everything for us. However, now we can take it easy and still be voters, for a registration clerk will come to our homes and take the necessary registration data, with scarcely any effort being required of us.

Mrs. Madeline Peck of Vallemaru is registration clerk for the North Coastside. She lives in the first house on the right, as one enters the Valley. Her P. O. Box is Sharp Park 1210 and a post card addressed to her will bring her to your door.

There is an election coming up before so very long. REGISTER NOW.

★ ★ ★ ★

ROBERT JOE NEW NEPHEW AT RICHARD'S HOME

Mrs. J. D. Bedsole of Alabama, sister of Mrs. M. C. Richards, of Brighton Road is the proud mother of a baby boy, born Thursday, November 1, 1945. The little fellow was named Robert Joe and tipped the scales at 6 pounds, 2 ounces.

Baby Robert has two older brothers James Edward (3) and Wilmer Ray (12) Mr. and Mrs. M. C. Gardner, maternal grandparents of the little one reside in Alabama.

Mrs. Bedsole plans to sojourn with the Richards family indefinitely.

★ ★ ★ ★

"NORTH COAST SIDE GLANCES"

Capt. and Mrs. Marvin Fairbanks are back in Detroit again, but as the army air field there is to be discontinued Dec. 15, the couple are planning to be in Sharp Park by Christmas. Since leaving the Coastside Marvin and Rosan have taken many sightseeing trips, among which are the World Metropolis (New York City) and Niagara Falls. Mrs. Fairbanks is only daughter of Mrs. Ressa Wolf of San Mateo avenue.

Ralph F. Carper and mother from Reno, Nevada and Mr. and Mrs. Dean Robertson of Sterling, Colorado are house guests at the Frank Malish home on San Jose avenue. Carper was released from the navy Friday afternoon of last week at five o'clock and Robertson the following Saturday at noon The four guests are planning to continue their visit until after Thanksgiving.

Mrs. Edith Beland of Monterey, Calif. spent last Sunday with Mr. and Mrs. Victor Patry of Loma Vista terrace.

A fractured ankle is keeping Viola Fellows confined to her home. Her sister Marie, who recently underwent an operation is now able to be in school again.

Gus Gustnyson, newly elected president of Associated Sportsmen of California, and accompanied by Ray Fox were business callers at the office of the Sharp Park Breakers, early this week.

Appreciation to Bill Harkins, who although new in the work, gives promise of being a grand leader of our cub troop. The boys are so interested in the programs outlined for them and look forward eagerly to every meeting.

Old Historic Trail To Be Included In Development Plans

A recent interview with Lester Gibson, State Highway Engineer for the Santa Barbara, San Luis Obispo and Monterey Counties District of the Mission Trails area, brought forth the fact that much work is planned on US Highway 101—"El Camino Real" and the tributary lanes.

Immediate plans call for the elimination of several bad bottlenecks with an over-all plans that will see an eventual widening and straightening of great stretches of this route.

"It must be remembered," said Mr. Gibson, "that this is a long range plan and will take several years to complete. However the fact that the State is acquiring right-of-way for the development of these projects, is proof that it is not just a dream but a real project that will, in time, give the Mission Trails one of the finest main arteries in the west."

The appointment of a strong Highway Committee to work with the State Highway Commission on the development of the plans, is one of the things planned for the coming Convention of the California Mission Trails Association to be held in January 1946.

★ ★ ★ ★

What Every Driver Should Know When Applying For License

DIRECTIONS: Those questions are Official and the same you are asked when you apply for your Driver's License. Test your knowledge by marking YES or NO in the space at the end of the line. Correct answers printed below.

1. When you hear a siren should you pull over to the right and stop and then decide whether the emergency vehicle is coming your way? ——
2. Does the law permit you to throw a lighted match from your car if you are careful? ——
3. If a street car has stopped at a safety zone may you pass the car slowly if you watch out for passengers? ——
4. When two vehicles reach an intersection from different highways at the same time, does the vehicle going fastest have the right of way? ——
5. Does a blinking red traffic light mean for you to merely slow down and drive through? ——
6. When stopping your car ne suddenly slowing down should you warn other drivers by holding your arm down outside the car? ——

(See answers elsewhere in these columns)

ANSWERS

1. Yes. Pull to the right as far as posible, clear of any intersection and remain stopped until the emergency vehicle has passed. (Section 554 Vehicle Code)
2. No. When outside of a business or residence district it is a violation to throw any lighted match, cigar, cigaret or other burning substance from a car. (Section 600 Vehicle Code)
3. Yes. Where there is a safety zone or traffic control signal device, you may pass slowly, not over 10 miles per hour with due caution for the safety of pedestrians. (Section 571 Vehicle Code)
4. No. The driver of the vehicle on the left must yield the right of way to the driver on the right regardless of the speed of either. (Section 550 Vehicle Code)
5. No. A red traffic light that flashes on and off means that you must come to a complete stop before proceeding through the boulevard. (Section 177 Vehicle Code)
6. Yes. You should signal by extending your hand and arm downward beyond the side of the vehicle. (Section 546 V.C.)

★ ★ ★ ★

Remember us for Your Printing.

Moving Pictures To Be Featured At Firehouse Saturday Evening

A Movie, two and a half hours in length will be shown at the Firehouse, Saturday evening (tomorrow) November 24, 1945 commencing at 7:45 o'clock. Sammy Finnity of San Francisco is putting on the show and those who saw some of the moving pictures at a pre-view showing last week were delighted with the set-up.

The program will include four features, "Blondie", "Alias Alaska" with Three Stooges, "Mickey Mouse" and a news reel. Two machines will be used and there will be no waiting between reels. With three loud speakers everyone will be able to hear as well as see. Also there will be no smoke throughout the evening. The film is non-inflammable, the same as used by Army and Navy.

Tickets for adults will be 40 cents and for children 20 cents. Popcorn and candy will be sold during the show.

Tickets may be purchased at door only, so first come first served.

Subscriber's Service

FOR SALE—"Easy" washing machine. Good condition, $65 cash. M. Gittings, 435 Carmel avenue, Sharp Park, Calif.

★ ★ ★ ★

STATEWIDE ORGANIZATIOIN IS IMPERATIVE

By GUS W. GUSTAFSON

The year 1946 is upon us; a year that will be the most vital to organized sportsmen California has ever known. Obligations and commitments made to the Legislature and the Governor at the last session must be fulfilled. We should consider this our number one objective. It behooves every sportsman in the state to help make regulatory powers to the Fish and Game Comission permanent legislative policy.

The following suggestions and recommendations to the Association regarding future policy are my personal views: (1) The proper representation for the sportsmen at all Fish and Game meetings, Forest Service meetings, State Chamber of Commerce meetings and all other gatherings where our interests are under discussion. (2) The opening of the ten million acres of government and state lands for recreational purposes that are not available at present. We might have to carry this to a referendum vote to gain access. (3) Naming committee chairmen capable of all research work as well as coordinating field action the sportsmen will take this year in all phases of conservation propagation and game management. All standing committees will be suplemented by renewed office cooperation. (4) Moving our office to a large and more convenient location. The hiring of personnel in keeping with our expansion.

In conclusion, your Associated Sporlsmen will demand the respect that individual initiative throughout the state gives us. Please make that GOOD.

★ ★ ★ ★

BERNICE'S BEAUTY NOOK MOVED TO RESIDENCE

Bernice's Beauty Nook is now conducting business at the Firehouse on Carmel avenue, three houses east of County Road.

The sun porch, reserved for beauty work is cozy and beautified. The change should be agreeable to the clientele of this popular shop.

FIRE CALLS

DAYTIME ONLY
Sharp Park 2411 or 5221

NIGHT TIME ONLY
Sharp Park 2411 nr 5611

POLICE PROTECTION
Deputy Sheriff, Harry Wallers
Sharp Park 3406

PEDRO FIRE DEPT.
Sharp Park 3184 (Magrin) or
Sharp Park 3182 (Rees)

SHARP PARK BREAKERS

And FIRST TOWNSHIP NEWS

A Newspaper of General Circulation

Sharp Park, San Mateo County, California

M. L. PITSCHKE ..... Editor and Publisher

Phone Sharp Park 5611

$2.00 Per Years — 6 Months $1.25

Entered as second-class matter, November 17, 1899, at the Postoffice at Sharp Park, California, under the Act of March 3, 1879

SUBSCRIBERS SERVICE

FOR SALE—Ducks alive on foot. Buyer to do own killing, picking and dressing. Mrs. Madeline Peek, Vallemar, Calif.

FOR SALE—$50 Sterkling Baby Buggy—$25. See it at Farrell's Grocery (formerly Bailey's Grocery), Rockaway Beach, Calif.

FOR SALE—1 Baby Buggy, collapsible, good condition. Price $10. Phone Sharp Park 2571 Winegardner.

FOR SALE—Horse, for riding or driving, with saddle, bridle and blanket. Sound. $140. See it at Vallemar Picnic Grounds.

★ ★ ★ ★

Mr. and Mrs. Sidney Caro of San Francisco were visitors at the opening of Hawthorne Gift House, last Saturday. The couple like this location so well that they may decide to live here one of these days.

If you persist in driving with your mind in the clouds you are due to find a permanent home there.

"NORTH COAST SIDE GLANCES"

A pat on the back to Russell Yorks, who is the only den chief in Sharp Park. He is doing a swell job and a lot of help to new cub master Bill Harkins. On account of his outstanding service Russell has the honor of taking charge of the Stars and Stripes for a month.

A letter received by the personnel of this office brought the good news that Mrs. Marianne Turner of Rockaway Beach lived through the serious operation performed at Robertson hospital in Modesto on Tuesday of last week and was able to pen a few lines to tell us that she was in a satisfactory condition. She had received her copy of Sharp Park Breakers with news from home.

Mr. and Mrs. Archie Pope, formerly of County Road, are now located on a farm near Pomona, Missouri, where they wish their Sharp Park Breakers mailed to them.

Read all the local news in the Sharp Park Breakers.

PINS and NEEDLES

Buy a bond, we're still living
In the beyond, there's no
Thanksgiving

9 a. m. to 3 p. m. Monday through Friday
140 SAN JOSE AVENUE—SHARP PARK, 2711

Sharp Park Radio & Appliance Co.
(Ex-Service Man Owns This Shop)
HAS MOVED TO THEIR NEW LOCATION
AT CLARENDON ROAD AND SAN
FRANCISCO HIGHWAY

Larger quarters permits more equipment to give you a better service. Quick and reliable repairs on all makes of RADIOS, WASHING MACHINES, MANGLES, REFRIGERATORS and APPLIANCES. If it uses electricity, we can fix it.

ALL WORK AND PARTS GUARANTEED
PICK UP AND DELIVERY SERVICE

NEW—Radios, Washing Machines, Refrigerators ARRIVING SOON.

PHONE SHARP PARK 5571

CORN FED TURKEYS, RAISED ON RANGE
(ReallyFine Birds)
HENS 55c per lb. -- TOMS 50c per lb.
We Pick'em and Draw Them .... $1.00 per bird
ORDER NOW FOR THANKSGIVING
Shamrock Ranch
Pedro Valley Phone Sharp Park 2184
On County Road

JANOVITZ'S
SHARP PARK 5371
Pay Station P. G. & E. and Water Bills
Agent Peerless Laundry
BUY BONDS

Bailey's Grocery
ROCKAWAY BEACH, CAL.
Now Farrell's Grocery
Hours 8 a. m. to 8 p. m.
Daily
(Courtesy and Service Will
Be our Policy)

Wander Inn
Pedro Valley-Highway 1

Joe & Maggie
On the Beach . . .
Bathing and Fishing
. . . It's Cozy Inside

Bernice's
BEAUTY NOOK

THIRD HOUSE EAST ON CARMEL FROM COUNTY RD.
Phone Sharp Park 2111
Beauty Work by Appointment with
BERNICE ENNOR

The Hangout

Short Orders, Sandwiches, Dinners
"You Are a Stranger Here But Once"
Nell and Al—Sharp Park, Calif.
Phone Sharp Park 2971

Do you know what's m[illegible]g from this picture?

If you're waiting for a telephone, what *isn't* in this picture may be far more important than what you see.

For although we are now getting and installing thousands of new telephone instruments, even more orders for service are being held up (and this may be the case with you) by a shortage of other facilities that take longer to build.

In many places, for example, we will have to build complicated new switchboards before we can provide telephone service . . . in others, we will even have to put up new buildings to house those switchboards.

But we are working full speed ahead, and no matter what the conditions are that are holding up your telephone, you can be certain we are doing everything we can to get to your name on the waiting list just as swiftly as possible.

THE PACIFIC TELEPHONE AND TELEGRAPH CO.

They finished their job . . . let's finish ours. BUY VICTORY BONDS!

Phone: Burlingame 3-4581 1480 Burlingame Ave.

WE HAVE THE PEACE
LET'S PAY THE BILL
SUPPORT THE VICTORY LOAN
J and L MARKET
RAY AND HAZEL MURPHY
SHARP PARK, CALIF.

Glen Park Roofing Company

M. B. Castagnetto
Free Estimates
Bus. Ph. Randolph 5323
350 Ocean Avenue
Res. Ph. Delaware 7009
175 Dartmouth Street
San Francisco, Calif.

Associated Service Station
Marlette and Smith
AUTO REPAIRING
ALSO FARM EQUIPMENT
OFFICIAL AAA & NAC STATION
PHONE SHARP PARK 2821
Night Calls, Sharp Park 5201
24 HOUR TOWING

THE STORY THUS FAR: Spratt Herlong, successful motion pictnre producer, had married Elizabeth, after her first husband, Arthur Kilbredge, had been reported killed in World War I. They had three children, Dick, Cherry and Brian. Dick, 17, would soon be called into service. Spratt called Elizabeth to tell her that he was bringing Kessler, a refugee writer, to dinner the following night. Kessler, who in reality was Arthur Kilbredge, had returned to America and gone to work for Spratt. He believed his disfigurements would prevent Elizabeth from knowing him. The dinner date was to be just 24 years since Arthur was reported killed.

CHAPTER IV

It didn't make sense, it wasn't true. But all the time she knew it was true, Arthur was simply not there and nothing was left but herself, muffling screams in the covers of the bed where they had slept together.

It was quite dark when her friend, Frances, knocked on the door. When Frances came in from work and the maid said she had not seen Elizabeth, Frances came up to her room. Elizabeth did not hear the knock, so Frances opened the door, ssying, "Elizabeth, are you here?" and then, "Why, what's the trouble?" She switched on the light and ran to the bed.

Elizabeth managed to say, "Please leave me alone." Looking around in astonishment, Frances caught sight of the telegram where it had blown into a corner. She picked it up. "Oh, my dear," she gasped. "Oh my dear." After a minute in which she could not say anything else, she asked, "Do you want me to call your aunt?"

"No!" erled Elizabeth. "Please go out. Please just let me alone."

Frances hesitated, but being a sensible girl she only said, "You're going to catch flu in this cold room," and brought a blanket from the closet to throw over Elizabeth's tense body, and went out.

Elizabeth did not call up anybody that night, not even her Aunt Grace, an omission which Aunt Grace never forgave her. For weeks afterward Aunt Grace could not think of this without exclaiming, "But I was just like a mother to the poor girl! She needed me. And just when she needed me most, she didn't call me." Aunt Grace loved to hover over people in distress. She could well believe that her dear niece had been grieved when she was told of her husband's death, but she was always sure this grief would have been lessened if she herself had only been around to offer sympathy and a nice cup of tea.

She told all her friends how inconsiderately she had been treated. And after all she had done, too! Why, now it was all right to say that a previous telegram had come for Elizabeth saying Arthur was missing, and she had read it and torn it up, and hadn't told a soul except a few of her most intimate friends, no use distressing the poor dear girl when everything might turn out to have been all right. She had found it by the merest chance, or perhaps it would be more reverent to say Providence had guided her to it, one day when she dropped in and Elizabeth was still at the Red Cross. While she was there a messenger had delivered the telegram, and since it might be bad news she just opened it herself, wanting to break it gently, but when she found it said Arthur was missing she went home and didn't tell Elizabeth at all—now what could be kinder than that? If she had only been there to receive this second message! She would have told the dear child gradually, preparing her for the shock, and then she would have stayed with her all night, comforting her. But in spite of such affection, Elizabeth hadn't even let her know. It was hard. Not that she meant to complain, but it was hard.

Elizabeth had no use for her aunt's ministrations. She did not think of wanting anybody. Later, she was able to appreciate her friend's kindness in leaving her alone. But that night she was not capable of appreciating anything but the fact that she was alone and would remain so. For the first few hours the pain stayed with her, blotting out everything except an occasional confused recollection of some minute of her life with Arthur and then closing around her again like a red-hot shell. Then, slowly, she began remembering everything about him, not merely his strength and humor and gentleness, but the tiniest details of his appearance, little unimportant words he had spoken to her, the way his eyes would catch hers across a crowded room and make her feel warm with his love. She remembered his splendid mind, the energy with which he went to work—why should the world want to destroy a man who had no purpose but to contribute to its happiness?—and more than that, his goodness, his large tolerance—"Oh, Elizabeth, why get so bothered about it? Who are we to think anybody different from ourselves is wrong?"—and for herself, more even than all of these, their exquisite sense of unity. "Elizabeth, I couldn't say this to anybody but you, but you'll understand. . . ."

She had had so much with him. And yet she had had so little of it. Two years ago she had not known Arthur existed, and now she had lost him.

Her thoughts went back to the beginning. If she had only known him longer! She might have, if she had stayed in Tulsa, for Arthur had lived there several years before she met him. But her aunt and uncle had deprived her of those years by sending her away to school, though of course they had not known they were depriving her of anything and she had not known it either. She liked going to school much better than staying at home with them, for even in her early childhood she had comprehended that though they had a strong sense of duty they really did not know what to do with her. After fifteen years of childless marriage they had hardly been prepared to welcome an orpbaned baby left on their hands. Luckily her father's life insurance prevented her being a financial burden. So they provided her with a competent nurse until she was old enough to go to boarding-school, and in the summers there were always camps and other supervised vacations. It had all seemed a matter of course to her until the summer after her first year at college. She was spending a few weeks with her uncle and aunt before the date of an educational trip to Canada with a group of college girls, and one day she went to swim at the country club and met Arthur.

She went swimming alone, expecting that she would meet some acquaintance at the club, which was always full of people on Saturday afternoons. She was practicing a swan dive; she had already gone through it several times, but she liked to repeat it—standing poised in the sun high above the green stretch of water, the spring, the swift plunge down through the rush of air with her arms out like wings, and then at the right split-second bringing her arms together to cut the water and feeling it close around her, cold on her hot skin, and then up again into the warmth and bright-

(Continued next week)

CATHOLIC INFORMATION—

A boy, a bull, and an indulgence.

Something had happened. Junior's five-year-old appetite was not clicking and he avoided my eye during the entire meal. After supper Mother winked and disappeared and soon there was a tugging at my trouser-leg.

"Duddy! I broke the kitchen window!"

"Well, Sonny, it was an accident, wasn't it?"

"But, you said I mustn't play with your golf balls and I did and I'm awful sorry and I'll never do it again and I cleaned up the glass and stuffed paper in the hole—and I want you to forgive me and love me again!"

"Listen, old man," I said, taking the trembling little figure into my arms. "You're sorry because you disobeyed me, because you fear the loss of my love, and I rather guess because you know that punishment is coming to you. But anyhow that's a real good confession and I surely do forgive you and love you again. Now as to that punishment for wilful disobedience—well, when we start off on that motor-picnic tomorrow, Sonny will have to stay home. Unless—unless Mother suggests a way out. Skidaddle now and ask her."

In a few minutes from above stairs came an excited shout: "Daddy, Daddy, come quick!"

"Who," I exclaimed, breathless, from the doorway, "Who has shined my shoes, rearranged my neckties, and polished the handles of my highboy?"

"Mumsey and I did! And look, on the bureau! Read what it says!"

I read aloud the scrawled note: "Daddy, I love you!"

"I do, too!" came a proud, little voice, "and Mumsey said if we did those things, you'd take away that other punishment and I could go on the picnic after all."

"Righto—I did give Mother that authority and that means—well, how about hunting up our swimming suits?"

"Oh, gee, Daddy!"

And just as simple is the Catholic doctrine of Indulgences. The forgiven sinner has an atoning punishment due to forgiven sin to suffer either in this life or in Purgatory. Holy Mother Church is given power by Almighty God (Matt. 16:19) to grant remission in whole or in part of the temporal punishment due to forgiven sin. These "Indulgences" may be gained by specified works which are performed as acts of reparation.

To the Christian who believes that God empowers even a layman, when necessary, to confer Baptism (which wipes out all of original sin), surely the power of granting Indulgences given by Christ to His Church should not seem unreasonable.

If it's anything Catholic, ask a Catholic.

Editor's Note—Further Catholic information may be obtained by writing to or calling on the Clergy of Holy Angels Church in Colma.

Mr. and Mrs. Paige Payne of San Francisco were Monday morning callers at Flower Bird Cottage. The couple, former Sharp Park residents, are looking forward to again living here. At present Paige is back with Shell in main office in the city. Mr. Payne was a former draftee and stationed at Camp Hahn in California.

THE NATION'S FASTEST-GROWING MARKET
—based on permanent industrial growth!

Northern California and the West have much to tell and show the Nation. In Northern California particularly, the spectacular wartime industrial growth has been widespread and diversified. Yet this area has had few war baby industries to impede immediate reconversion to its postwar economy.

The industrial West and the potential markets surrounding the hub of Northern California are rich in opportunity.

Every community in Northern California has a stake in the busy future that is starting now. Business and industrial leaders in the East have many plans for Western expansion. Your gas and electric company is working to help them and to help your community.

The advertisement reproduced above, is the second in a series of national advertisements to attract new business and industry to Northern California. This national advertising campaign reaches the more than 5,450,000 readers of—TIME, SATURDAY EVENING POST, WALL STREET JOURNAL, NEWSWEEK, FORBES and UNITED STATES NEWS.

P-G-and-E PACIFIC [illegible] ELECTRIC COMPANY

★ ★ ★ ★ Shop In San Bruno Your Closest Neighbor ★ ★ ★ ★

Finish The Job
Buy a Bond - Victory Loan

SAN BRUNO CHAMBER OF COMMERCE
592 SAN MATEO AVENUE

ABSENCE OF FIANCE ONLY REGRET OF DOT AT BIRTHDAY SURPRISE

Dorothy (Dot) Roggenbusch celebrated her birthday on Wednesday, Nov. 14, 1945. Most of the happy day was spent in San Francisco, taking in a show and dinner with Cpl. J. Luperalla.

On arriving home that evening she was given a surprise supper and showered with gifts from the family and friends. When dinner had been served, the Corporal presentedw Dot with a BIG birthday cake, which the honored guest shared with her guests, including Mr. and Mrs. V. Roggenbusch, Mrs. C. Rubonovich and daughter Tanju, Mrs. R. Williams, Barbara and David, (niece and nephew), Carol, Barbara, Victor (sisters and brother of Dot), Mr. and Mrs. Pettitier and 3 children, Mr. and Mrs. L. Balkwell, Charles Balkwell, Bill Pushman and Corporal Luperalla.

Dot regreted that her fiance was not here to celebrate the occasion as he is serving in the U. S. Navy at Pearl Harbor. Before leaving he presented his gift in person, an exquisite Gruen watch.

A brother-in-law Robert A. Williams, also in the navy at Pearl Harbor was another beloved absentee at this birthday event.

★ ★ ★ ★

Den mothers are Mesdames Rita Washington, Helen Butler and Helen Cropsey.

★ ★ ★ ★

NOTICE OF INTENTION TO ENGAGE IN THE SALE OF ALCOHOLIC BEVERAGES

Nov. 21, 1945

TO WHOM IT MAY CONCERN:

Notice is hereby given that fifteen days after the date posted, the undersigned proposes to sell alcoholic beverages at these premises, described as follows:

15 Salada Ave., Sharp Park.

Pursuant to such intention, the undersigned is applying to the State Board of Equalization for issuance on original application of an alcoholic beverage (or licenses) for these premises as follows:

On Sale Beer and Wine

Anyone desiring to proteat the issuance of such license (s) may file a verified protest with the State Board of Equalization at Sacramento, California, stating grounds for denial as provided by law. The premises are not now licensed for the sale of alcoholic beverages.

Florence Novak.

Harry Pope and Jim Hawthorne have taken to ice skating. Harry, a past master at the slippery art is planning to try out the sunflower scroll and the art of jumping over a atick. Jim is going along with his medicine case of DDT just to lend dignity to the situation.

Mr. and Mrs. Al Weddle and the Jimmy McDavids went fishing in the Sacramento River at Antioch. Weather was fine and hopes were high. Results were 2 BIG FELLOWS, 10 and 18 pounds each, Al, as usual, claiming all the glory. Jimmy, who serves on the USS Pennsylvania, was home on furlough.

— BUY V BONDS —

Slc Mark Shields, son of Mr. and Mrs. Peter Lotti of Edgemar, enjoyed a recent two weeks furlough with his parents, the first visit aince Dutch Harbor. Mark has been in service two years.

Bruce McIntyre is building an addition of two rooms to the family home on Mirador terrace. Although almost too busy to eat at times Bruce always has time for one thing more. The plans are attractive and the extra housing space will add much to the attractiveness and convenience of the present set-up.

— BUY V BONDS —

MICHI'S
Barber Shop
Sharp Park, Calif.
Changes in Prices in Effect Now
Hair Cut $1.00
Shave ..... .75
Children's Hair Cut .... .85

WARSHAWSKI'S
Dry Goods Store
at
6840 Mission Street
DALY CITY
carries
NEARLY Everything For the Home and Family

Closed Mondays For The Duration
Other Days Open 6 a. m. And Closes 8 p. m.

Peter's Restaurant
6286 Mission Street
DALY CITY

GENE'S
SHELL
STATION
24 HOUR SERVICE ON TIRE RECAPPING
BATTERIES
NEW TIRES
(If Customer is Eligible)
— LUBRICATING —
Gene Fanucchi
PHONE S. P. 2801
SHARP PARK, CALIF.

Rockaway Quarry
ROCKAWAY BEACH, CALIF.
ROCK - SAND
CEMENT
and Top Soil
PHONE SHARP PARK 2121

The object of insurance is to protect against financial loss due to destruction of:
YOUR PROPERTY
YOUR EARNING POWER
YOUR LEGAL LIABILTY
For the protection you should have at a price you can afford to pay see the
Troglia Agency
Rockaway Beach
Sharp Park 2461

SHOE REPAIRING
E. E. PARKER, Prop.
Pick-up and Delivery
Every Wednesday at Janovitz's
Sharp Park
591 SAN MATEO AVE.
SAN BRUNO, CALIF.

458 CLUB
SAN BRUNO
(Not the Biggest but the Friendliest)
Cocktails and Liquors
Fred Mason - Art Annis
PHONE 1723

Phone San Bruno 39
San Bruno Pharmacy
O. H. KNOWLTON
Proprietor
601 SAN MATEO AVE.
SAN BRUNO, CALIF.

San Bruno HARDWARE
GMG QUALITY PAINTS, VARNISHES AND ENAMELS
GARDEN AND HOME WORK SHOP TOOLS
650 San Mateo Ave.
(Across Street from Lynn's Print Shop)
San Bruno, Calif.

STODICK'S
Stationery and Toys
430 San Mateo Avenue
San Bruno 1022-W

The Albatross
(Fine Family Dinners, where exquisite aroma and savor bring a genoral feeling of contentment and good humor).
If you come to the ALBATROSS for your next dinner you will be pleasantly surprised and satisfied.
We serve only the highest grade meats and poultry, well prepared by chefs in a modern and spotless kitchen.
Our delicious pastries and desserts are strictly homemade and are of the same high quality as our other foods.
On Sundays dining room is open from 2 to 5 p. m. Weekdays 5 to 10 p. m.
519 El Camino Real - San Bruno, Calif.
(Phone San Bruno 3175 for Reservations)

RUBIN'S DEPT. STORE
561-567 SAN MATEO AVENUE
SAN BRUNO, CALIF. — PHONE 3833
Yarns, 100 per cent Wool, sweater floss, knitting worsted, Stocking Yarn, Casa-Laine Sport Yarn
Bear Brand and Bucilla Yarns
"Every Color in the World"
Rubins Department Store

WATCHES
WATER RESISTANT, SHOCK ABSORBER, ANTI-MAGNETIC - ILLUMINOUS DIAL.
Special $39.75
Plus 10% Excise Tax
MARELICH'S
638 SAN MATEO AVENUE
San Bruno 4274
OPEN FRIDAY EVENINGS TILL 9 P. M.

★ ★ ★ ★ Shop In San Bruno Your Closest Neighbor ★ ★ ★ ★

CHURCH NOTES

TABERNACLE S. D. A. CHURCH

675 Capp Street
(In Mission District)
Sabbath morning worsbip—Saturday 11 a. m.
Sabbath school, 9:30 a. m.
Prayer meeting Wednesday, 8 p. m.
Young people's M. V. S. Saturday, 5 p. m.
Radio program: Every Sunday, 10:10 p. m., KYA.

CHRISTIAN SCIENCE CHURCHES NEAREST TO THIS LOCALITY

San Bruno First Church, 461 Linden avenue; San Francisco Ninth Church, 175 Junipero Serra Blvd.; San Francisco Society, Masonic Temple, San Jose and San Juan.

Sunday morniug service at 11 o'clock and Wednesday evening testimonial meetiags at 8.

Location of other Christian Science churches may be found in the Christian Science Journal, published monthly.

CATHOLIC SERVICES

At Rockaway Beach Church every Friday from 10:45 a. m. to 11:45 a. m. religious instructions to the children by the Sisters of the Holy Family.

At Sharp Park in the Firemen's Hall, every Friday from 9:30 a. m. to 10:30 a. m. religious instruction.

At Rockuway Church, every Sunday at 10 a. m. Mass witb singing and sermon by the elergy of Colma Parish.

OCEAN SHORE PARISH
H. D. HARKINS, MINISTER

The Little Brown Church by the Sea.

Giant Hour of Inspiration and Song, 7:45 p.m.

Pastors Sermon Theme—"A good word for Jesus Christ."

Bible School Classes for all grades, 10. a.m.

Hour of Prayer, Wednesday, 7:45, p.m.

The Church with a hearty welcome for all.

The one and only niece of Mrs. Victor Patry Helen Couture (20 months) spent last Saturday afternoon with her aunt and was accompanied by her paternal grandmother Mrs. Maude Couture of San Francisco.

— BUY V BONDS —

Armando Vornoli is now Private First Class and is stationed at Camp Bowie Texas. He now has 47 points and may be bome permanently before long.

The old ocean shore depot is being converted into a home by Morris Nicholls, a deep sea fisherman of Pedro. The conversion is about complete.

Minute Make-Ups
By GABRIELLE

Try to manage a visit to the chiropodist for the removal of callous spots on your toes and soles and for nail trimming. Even if your feet are free of blemishes you will find a professional foot massage wonderfully refreshing. It is a good idea, too, to massage your feet yourself before putting on your shoes.
Ledger Syndicate.—WNU Features.

AUTO-GRAPHS

The driver who always insists on taking the right-of-way will not need it very long.

Actuarial Note—Auto insurance rates these days are based on speed rates.

The new cars will not be rationed says OPA but there still appears to be a definite limit on the number of drivers who know how to use them intelligently.

Definition of u Sucker—A man who thinks he still can do 60 miles an hour safely on seven-year old tires.

ORDERS TAKEN For IMPRINTING OF NAME ON
XMAS CARDS
STATIONERY
MATCHES
Marelich's
638 SAN MATEO AVE.
SAN BRUNO, CALIF.
PHONE S. B. 4274

BYRNE
Radio
We Have The PARTS & TUBES to FIX YOUR RADIO
Opposite Daly City Theater
Phone Randolph 7782

BEESON
Cleaners
DALY CITY, CALIF.
For Coastside Pickup
Phone DElaware 1072
First Class Work
Hats - Rugs - Repairing
Alterations

AVENUE FOUNTAIN
BREAKFASTS — LUNCHES — DINNERS
SANDWICHES AND ICE CREAM
Open From 9:30 a. m. to 11:45 p. m.
CLOSED MONDAY
SAN BRUNO 1845 436 SAN MATEO AVE.

LYNN'S PRINT SHOP
657 San Mateo Avenue San Bruno, Calif.
Phone San Bruno 2453
Wedding Announcements - Letterheads - Invoices
Business Cards - Statements - Ruled Forms
On The Coastside Phone
SHARP PARK BREAKERS
Phone Sharp Park 5611

WATCH REPAIRING
HOURS 12 - 6 p. m. CLOSED WEDNESDAY
FINCH'S WATCH SHOP
BETWEEN SAFEWAY AND UNION OIL
Phone 3769-W San Bruno

GARDEN CITY PRODUCTS CO.
Across the Street From Dan Newell's
POULTRY and DAIRY FEEDS
Pet Food and Garden Supplies
WE DELIVER A LONG COASTSIDE
498 San Mateo Ave. Phone 1570 SAN BRUNO

Dawn Bakery

TRY OUR JELLY DO-NUTS
THEY'RE DE-LIC-IOUS
BUY THE BEST—WE DO
Phone 2309 427 San Mateo Avenue
San Bruno, California

Model Mode
509-517 SAN MATEO AVE.
SAN BRUNO
SHOP EARLY WHILE SELECTIONS ARE COMPLETE
House Coats, Boxed Handkerchiefs and a Variety of Other Attractive Xmas Items.
OPEN UNTIL 9 P. M. FRIDAYS
Beginning December 3 will be open Monday, Wednesday and Friday until 9 o'clock P. M.

WHEN YOU THINK OF HOME THINK OF US
KIRKPATRICK & HENRY
COMPLETE HOME FURNISHINGS
"Where QUALITY Is Higher Than PRICE"
Phone San Bruno 2822 441 San Mateo Avenue
Free Delivery SAN BRUNO, CALIFORNIA Easy Terms

the MAN
505-507 SAN MATEO AVE., SAN BRUNO
Robed in Contentment
This Christmas for the first time in a long, long while he can really relax.
He can lie back and take it easy—enjoy the peace and good cheer in his own home—and every other home this holiday season.
Add to his deep contentment with gifts that give him ease—the Man's robes in warm wool and rayon.

NEWELL'S
WHERE FRIENDS MEET
497 SAN MATEO AVE. ... SAN BRUNO
Phone San Bruno 89

Elizabeth Mosher Dress Shop
462½ San Mateo Ave., San Bruno, Phone 3440
EVENING GOWNS - SHEER BLACK DRESSES
BLOUSES - MILLINERY - PURSES AND BAGS
Open 10 a. m. to 6 p. m.

EL CAMINO
THEATRE
SAN BRUNO Phone SAN BRUNO 20
Sun., Mon., Nov. 25-26
"Johnny Angel"
GEO. RAFT
CLAIRE TREVOR
"Shady Lady"
GINNY SIMMS
ROBERT PAIGE
— TUES., NOV. 27 —
BOND SHOW
WED. TO SATURDAY
Nov. 28 to Dec. 1
"Our Vines Have Tender Grapes"
EDW. G. ROBINSON
MARGARET O'BRIEN
"That Night With You"
FRANCHOT TONE
SUSANNA FOSTER
No More Wednesday Matineess
Program now begins at 5:45 except Saturdays.
Sundays and Holidays when show begins at 12:45 p. m.

For job printing call 5611. Patronize our Advertisers.

W. C. LASSWELL AND CO.
Mortician
6154 Mission Street
DALY CITY, CALIF.
Randolph 0100 and
Randolph 0101

CASH REGISTER
Sales - Service - Supplies
COUNTER SCALES
Cleaned & Serviced
E & H
Cash Register Co.
Ph. JU. 4-6620

Read the advertisements in our home newspaper and then patronize those advertisers.

At the Tuesday evening meeting of the Ladies Aid of the Little Brown Church held at the Bray home on Mirador terrace it was decided to hold the next meeting of the group on the fourth Tuesday of this month instead of the third, the date falling on November 27th. MRS. HELEN BUTLER of Brighton Road will be hostess at her home, at 10 a.m.

★ ★ ★ ★

Mr. and Mrs. Merle Potter, formerly of Birch Lane are now in Mason City, Iowa. At present the weather is not pleasing to them.

FRISCO MARKET
F. LANDI
FRESH FRUITS AND VEGETABLES
Fresh Meat, Tuesdays and Fridays
"SPECIALS ON TUESDAYS AND FRIDAYS"
DELIVERY ONCE A DAY - 4:30 p. m.
— PHONE SHARP PARK 2271 —

HAWTHORNE GIFT HOUSE
In New Post Office Building
SHARP PARK, CALIF.
GIFTS FOR SHOWERS AND ANNIVERSARIES
GLASSWARE — CHINA — CRYSTAL
CARDS — STATIONERY
Baby Clothing Complete 1—3 years
Rhoda Hawthorne, Proprietor

PECTEN'S JEWELRY
"BUY HERE WITH CONFIDENCE"
236 Third Avenue San Mateo, Calif.
Gifts for Men, Women and Children
BULLIVAN WATCHES
Wonderful Selection of Stone Rings
Fine as any in the Country
EVERY ARTICLE IS OF HIGHEST QUALITY
Phone San Mateo 3-1160

Pre-Christmas CLOSE-OUT
ALL KINDS OF TOYS
BUY NOW FOR CHRISTMAS

TOY ANIMALS, including Pandas, Cats, Bears and Monkeys. Priced from	2.50 to 5.95
TOY TRUCKS of various types,	1.98 to 3.95
DOLL BUGGIES 6.95	DOLLS 5.95
DOLL CRADLES 5.95	
DOLL BUNK BEDS	79c
DEFENSE DOLLS	1.50
DOLL CARTS	2.25
ROCKING HORSES	4.95
2 WHEEL WAGONS	1.25
WHEELBARROWS	3.50 & 3.95
KIDDIE JEEPS 2.50 and SHOO FLY	2.45
TABLE AND CHAIR SETS	6.96
CHILD'S CHAIRS	1.95
CHILD'S ROCKERS	2.15
FOLDING ROCKERS	4.95
DESK & CHAIRS 9.95 RED ROCKER	1.95
CARTS 1.35 DOG WAGONS	1.95
ANTI TANK GUNS	1.10
SHIPS 1.15 and LAWN MOWERS	2.50

ALL SALES FINAL AND ON CASH BASIS ONLY. NO RETURNS. NO EXCHANGES.
ROW FURNITURE CO.
130 B Street, San Mateo, Calif., Phone 3-7323

House Repairing
Carpenter — Painter
Plasterer — Brick Work
Interior Decorator
House Roofing
14 Years of Trade School
Call Sharp Park 6771
JOHN McHUGH

Girdler Glass
Hilton Way
Sharp Park, Calif.
GLASS OF ALL KINDS GLAZING
Phone
as soon as available

Rockaway Cafe

AT THE BEACH
Rockaway Beach, Calif.
Steak Dinners, Chops, Delicious Hamburgers, Hot Dogs, Special luncheons and dinners can be arranged.
PHONE SHARP PARK 2441

EDWARD C. VAUGHAN
NOTARY PUBLIC
62 Carmel Avenue
SHARP PARK
San Mateo County
Telephone Sharp Park 2251

"HERE TURK AGAIN"

Pete and Anna's
Every Sunday
Wonderful Food 2 to 9 pm
SHARP PARK, CALIF.

SIX TEE INN
E. PACINI
Italian Dinners - Steaks- Chops
Chicken
Food That Satisfies Hungry Golfers Will Satisfy You.
WINE AND BEER
PHONE SHARP PARK 2981

Benefit Yourselves
Shop In San Mateo

GOOD COFFEE THAT YOU WILL LIKE . . .
DAILY LUNCH
"MIKE" YOUR HOST
363 B Street San Mateo, Cal.

SUN GLASSES
LEATHER GOODS
GREETING CARDS
ARTISTS' SUPPLIES
PHOTOGRAPHIC SUPPLIES
FOREMAN'S
CAMERA SHOP
92 Third Avenue San Mateo

LOEWE & ZWIERLEIN
BALCONY KNITTING DEPT.
Large Selection Waste Paper Baskets and Inexpensive Unusual Gifts

Safe and Sure
YOUR WAR BOND
Dollars

FOR CHRISTMAS GIFTS THAT LAST:
Williamson's
FURNITURE FOR YOUR HOME
150 B STREET - SAN MATEO, CALIF.

POPE'S
DRUG STORE
PERFUMES - STATIONERY
PRESCRIPTIONS
THIRD & B STS.

LOEWE & ZWIERLEIN
DEPT. STORE
317 - 325 B ST.
FURNITURE DEPT.
326 3rd Avenue

STATIONERY
OFFICE SUPPLIES
RUBBER STAMPS
SHEET MUSIC
LEATHER GOODS
GOLD STAMPING
SCHOOL SUPPLIES
McCORDS
Stationery — Office Supplies
243 B St. San Mateo, Calif.

Jolin Furniture Co.
WINDOW SHADES
Linoleum - Congoleum Rugs
New and Used Furniture
214 B St. Phone S. M. 4-0209

Singer Sewing Machine Co.
SALES - RENTAL - REPAIR
Dressmaking Classes
Daytime or Evenings
Buttons and Bucklea Covered
PHONE S. M. 4-1377

LOEWE & ZWIERLEIN
BALCONY KNITTING DEPARTMENT
Better Line of Giftware
California Fine Ceramics
Deer and Doe Sets Horses Sets, Figurines etc.
Priced $3.00 to $25.00
Lucite Dresser Set
$10.00 to $30.00
317 B STREET
SAN MATEO, CALIF.

"GOOSE HANGS HIGH" AT BEDFORD HOME

Sgt. Joe Beheler was recently discharged from Navy Aviation and returned to Sharp Park to visit his mother Mrs. Charles Bedford of Hilton Lane and two sons Charles and Billy. With the Sergeant was his bride, who met her husbands relatives for the first time. After a week's visit Mr. and Mrs. Beheler found a suitable location in San Francisco, where Joe has returned to his pre-war job at the Dorman Supply company.

Mrs. Bedford received news from her husband in Arabia that he expects to leave for U. S. A. December 6. In the meantime L. A. Bedford of Winters, Tex., father-in-law of Mrs. Bedford, is sojourning at the latters home until son Charles returns.

Moral—"All good things come to him, who waits.'

★ ★ ★ ★

Little Edward Rogers, grandson of Mr. and Mrs. G. P. Rogers of Paloma avenue and his daddy Owen Rogers are patients in a San Francisco hospital. Little Sally Ann (7 mos.) is being cared for by local grandparents during the time the family is away.

SHARP PARK BREAKERS

VOLUME 7 — NUMBER 50 AND FIRST TOWNSHIP NEWS FRIDAY, NOVEMBER 30, 1945

VICTORY BOND BUYERS WILL HONOR VETS

EVERY BOND PURCHASER in the Victory Loan, starting October 29, will receive one of these three-colored window cards during the drive. The cards, approximately 5" x 7", will be distributed to all purchasers, including those who buy their bonds through payroll-savings. Volunteer bond workers hope to place a card in the window of every resident and business place in Northern California. This, they claim, is not impossible in view of the fact that 90 million Americans now own War Bonds.

LIDO LANDO DEFEATED

Strange as it may seem Lido Landi is proud of the fact that he was defeated at the Sharp Park Golf club tournament last Sunday for the winner was none other than his pupil Bob Williams of San Francisco. Lido, a former winner for two successive times lost the club championship for 1945 and has only himself to blame for being such a good teacher.

Bob Williams the champion for 1945 has gradually become one of the outstanding amateurs of this area. The match was a "nip and tuck" affair, the first 18 holes evenly matched, one of the closest ever played at Sharp Park, with a 2 and 1 score in favor of Williams at the close of the 36 hole contest.

Lido says he wouldn't be a bit surprised if Bob retained his championship for 1946. WAIT AND SEE!

The next tournament will be played at Fresno and will be a state open for amateurs and pros. LIDO AND BOB WILL BE THERE!

★ ★ ★ ★

RUDDY ROVAI AFFLICTED WITH POISON OAK

J. J. Michelucci, brother of Mrs. Rosie Rovai, is home on furlough from the Pacific area, where he served on the USS. Lst. No. 687. On Thanksgiving day J. J. spent the holiday with his relatives at Bella Vista ranch and in the afternoon he and nephew Ruddy went rabbit hunting.

Evedently poison oak must have been nearby for Ruddy was so broken out with the unpleasant rash that he was unable to attend school one day.

At present Seaman Michelucci and wife are enjoying a brief sojourn at Yosemite.

Read all the local news in the Sharp Park Breakers.

LIBRARY HOURS
Monday 7 to 9 p.m.
Wednesday 2 to 4 p.m.
Friday 3 to 5 p.m.

New Fish Market a Fifty-Fifty Deal

If DAD doesn't bring in the bacon (meaning of course fish), MOM of course can't make the cocktails and sell the fish, and if by chance MOM becomes peinickity and goes on a strike, no use for DAD to bring 'em in. However DAD says that when he does bring 'em in and MA refuses to do her part, WHAT HE WON'T DO, and Mom says Dad better bring 'em in or ELSE. So this fifty-fifty business is bound to work.

Although all the equipment necessary hos yet to be installed, the Martin Dletricks opened shop last Sunday and the fish cocktails have proved thus far a grand success. Enjoy one soon in the cozy cocktail room, with bird songs for entertainment.

Fresh fish, including hass, salmon and prongs are available now and may be purchased in any quantity, where quality supersedes price. See ad elsewhere for address.

★ ★ ★ ★

SPORTSMAN'S CREED

(from West Coast Sportsman)
I will buy my hunting and fishing licenses.
I will abide by the game and fish laws of the State.
I will protect wildlife and thus by my example induce others to do the same.
I will respect the farmers' property and will not hunt or fish thereon without permission.
I will be a 100% sportsman in a community of sportsmen.

★ ★ ★ ★

NOTICE

On Nov. 30, 1945, at 8 p.m., there will be a meeting of ex-service men at the Sharp Park firehouse, for the purpose of forming a Veterans of Foreign Wars (V. F. W.) Post. Anyone eligible to join this post is invited to attend.

Bring your discharge papers. For any information call Ray Fox, Sharp Park 5361 or Sharp Park 2241 for Fred Plate or Al Sohl.

MOVING PICTURES ENJOYED BY LARGE NUMBER OF LOCAL AND CITY SPORTSMEN

The regular monthly meeting of Coastside Sportsmen's Club included nomination of officers, routine business and ninety minutes of moving pictures presented by Sammy Finnity of San Francisco.

The films presented depicted deep sea fishing and inland fishing. The refreshments included turkey sandwiches with all the trimmings. The attendance at this meeting is described as the largest ever to be present at a regular monthly meeting. Earl Borch of San Francisco, president of Coastal Streams Improvement committee was among the out of town group, who came. He talked about the program being launched against polution of streams.

Three new members were taken in bringing total membership up to 158 for the first year.

Watch for announcement of next meeting.

★ ★ ★ ★

ROCKAWAY WHIST PARTY SCHEDULED FOR TONIGHT

Not only is this affair a whist party, but it also includes bingo, and everyone is invited to be at the schoolhouse in Rockaway Beach at 8 o'clock this evening, Friday.

Two large turkeys are to be raffled and "Bobby Brewster's roaster", the latter load voiced and important. The first whist prize will be in cash and the table awards well worth the effort of trying to win.

Be sure and be there EVERYBODY, this evening, Friday Nov. 30, 1945.

★ ★ ★ ★

REGISTRATION DEPUTY WILL CALL SOON

Mrs. Madeline Peck is receiving postal requests for evening registration calls and is waiting to receive a few more before making her first evening trip.

Mrs. Peck will be around some evening before long after six o'clock. It is gratifying that North Coastside residents are planning to make use of their great American privilege, the right to vote.

EMERGENCY NOTICE

Until further notice boil your drinking water. We expect to have San Francisco water turned on by the 15th of December.
North Coast County Water District
Bruce McIntyre
President

★ ★ ★ ★

HUNTER'S STEW DINNER

A Hunter's Stew Dinner and bazaar is the next important local event to remember. The stew is to be prepared by Mrs. H. D. Harkins, who knows just about all there is to know about stews. In addition to this delectable dish there will be other good things to eat donated by the women of the Little Brown Church.

Donations of sewing and fancywork will be appreciated as well as good things to eat. Some of the standby members of this church, who have contributed so much to the support of this institution have since the close of the late war left on their prewar [illegible] Entertainments of this kind are [illegible] most. The Little Brown Church is a shining light in this community [illegible] let it be our privilege [illegible] all we can when [illegible] and by all means come to dinner, Tuesday evening of next week, Dec. 4, 1945. Doors of the church will be open at 5 o'clock and dinner will be served from 6 o'clock until all the food is gone. In past years this pre-Xmas bazaar has helped many a one to find that just right gift for someone. Come and enjoy a pleasant evening and by so doing help the Little Brown Church. "What blesses one blesses all."

★ ★ ★ ★

DO THE BELLS TEACH THEIR DOGS TO STEAL?

At a stag party at the Bell home some time ago "Trigger" Bell the black cocker spaniel picked the pockets of coats hanging over the backs of the chairs and Tuesday evening of this week "Susan" a blondie spaniel stole pennies during a Tripoly game.

The guests at this party included Mesdames Cliff Lockwood, Larry Larsen, J. Pisani, Walter Warren, Dick Plate and the hostess Mrs. W. H. Bell.

Mrs. Pisani had been saving pennies and had a sizeable collection in a small basket container. During the game Mrs. Bell happened to notice pennies at her feet and on further investigation found that Susan, only a puppy had been helping herself to the pennies in the basket. The incident created a lot of fun and gold digger "Blondie" at once became popular.

★ ★ ★ ★

Letter Praise For Service Rendered by Harry Walters

It was gratifying to read in the last issue of Sharp Park Breakers about the grand success of the P. T. A. party held at the Fire House on Saturday Nov. 17th. In a financial as well as in a social way, it was indeed a party well worth the efforts of the workers, who are always willing to lend a helping hand to make our community affairs a success.

I believe I should advise you how it came about that the Fire Dept. sponsored the P. T. A. party. About six weeks ago, Harry Walters, President of the Sharp Park Vol. Fire Dept. suggested to me putting on a big party for the P. T. A., they to take all the net proceeds. He proposed it at the meeting of the Fire Dept., and appointed a Chairman of that committee. Harry set out to make arrangements for the affair and worked all day, the day of the party.

In all fairness, I believe Harry Waters deserves a great deal of credit for the idea and for his untiring efforts in putting it over.

Sincerely,
Jos. Z. Silva.

★ ★ ★ ★

Monster Bingo given by Pedro Valley Improvement Association. Three turkeys to be given away. first Friday of December the 7th.

"NORTH COAST SIDE GLANCES"

Curtis Shirley of Moana Way is now in Baker, Oreg. at the Ford Motor Plant where he was employed before the [illegible] of the U. S. N. [illegible] tis has been discharged and [illegible] joined his wife and two children as soon as their property here in Sharp Park is sold. See subscriber's Service ad elsewhere in these columns. The Shirleys are attached to this community and are loath to leave the folks they have grown to love.

Mrs. Harry Nei[illegible] and Mrs. Bo[illegible] Eakenberry of [illegible] stopped at the Earl Pet[illegible] in Rockaway Beach, W[illegible] of this week. Lorraine [illegible] a pa[illegible] weekend guest a[illegible] Eakenberry home, returning [illegible] for in the week.

Cathie Men[illegible] [illegible] five years old on Nov. 1[illegible] birthday 1945. The even[illegible] enjoyed with Hilda and Diane [illegible] and Rich[illegible] ard and Dick V[illegible] Cathie's sisters Anna, Mer[illegible] and Jeanette were also present. Little Cathie is the daughter [illegible] Mr. and Mrs. M. Mendonca of Brighton Road.

Mr. and Mrs. Geo[illegible]cchi and brother George were Thanksgiving dinner guests at the home of the William Delchairo's in San Francisco. Mr. and Mrs. Felix Faucchi had colds and didn't feel equal to the trip.

James Lawrence Corley is now three months old, and is living on Brighton road. His parents are Mr. and Mrs. William Corley, formerly of County Road.

Thanksgiving guests at the George Curtis home on Moana Way, included Mr. and Mrs. R. Reinhardt and son Bobby (19) of Detroit and Mr. and Mrs. M. F. Payne and daughter Sandy of San Jose avenue. The Reinhardts were on a sightseeing trip to include California, the Southern States and Mexico and thence to Florida for the winter. The visitors were impressed with Sharp Park and have ideas of living here some time. In spite of the fact that the interior of the house was being painted, a turkey dinner and all the conveniences of a home were enjoyed by the Detroit visitors.

Mrs. M. Broska of Salada avenue served a fried chicken dinner to a houseful of guests Thanksgiving day. The group included Louis Sohl, George Seely and family, F. Bloomquist and family Ernie Digges and family, Mr. and Mrs. Donald Sutherland and Ricco Romano.

Mr. and Mrs. Charles Williford of Moana Way enjoyed dinner and a show in San Francisco on Thanksgiving day. Marjory Williford spent the holiday at the Spurlock home.

Gilbert de la Fuenta, after serving three years in Aleutians and Saipan and other islands has been home for about two weeks. On the Saturday following Thanksgiving a family gathering was enjoyed at the Robert Siebert home on County Road. Gilbert is the youngest brother of Mrs. Robert Siebert and William de la Fuenta, the latter of Pacific avenue.

— BUY V BONDS —

FIRE CALLS

DAYTIME ONLY
Sharp Park 2411 or 5221

NIGHT TIME ONLY
Sharp Park 2411 or 5611

POLICE PROTECTION
Deputy Sheriff, Harry Walters
Sharp Park 3406

PEDRO FIRE DEPT.
Sharp Park 3184 (Magrin) or
Sharp Park 3182 (Rees)

At the Tuesday evening meeting of the Ladies Aid of the Little Brown Church held at the Bray home on Mirador terrace it was decided to hold the next meeting of the group on the fourth Tuesday of this month instead of the third, the date falling on November 27th. MRS. HELEN BUTLER of Brighton Road will be hostess at her home, at 10 a.m.

★ ★ ★ ★

Mr. and Mrs. Merle Potter, formerly of Birch Lane are now in Mnson City, Iowa. At present the weather is not pleasing to them.

FRISCO MARKET
F. LANDI
FRESH FRUITS AND VEGETABLES
Fresh Meat, Tuesdays and Fridays
"SPECIALS ON TUESDAYS AND FRIDAYS"
DELIVERY ONCE A DAY - 4:30 p. m.
— PHONE SHARP PARK 2271 —

HAWTHORNE GIFT HOUSE
In New Post Office Building
SHARP PARK, CALIF.
GIFTS FOR SHOWERS AND ANNIVERSARIES
GLASSWARE — CHINA — CRYSTAL
CARDS — STATIONERY
Baby Clothing Complete 1—3 years
Rhoda Hawthorne, Proprietor

PECTEN'S JEWELRY
"BUY HERE WITH CONFIDENCE"
236 Third Avenue San Mateo, Calif.
Gifts for Men, Women and Children
BULLIVAN WATCHES
Wonderful Selection of Stone Rings
Fine as any in the Country
EVERY ARTICLE IS OF HIGHEST QUALITY
Phone San Mateo 3-1160

Pre-Christmas CLOSE-OUT
ALL KINDS OF TOYS
BUY NOW FOR CHRISTMAS

TOY ANIMALS, including Pandas, Cats, Bears and Monkeys. Priced from ... 2.50 to 5.95
TOY TRUCKS of various types, ... 1.98 to 3.95
DOLL BUGGIES 6.95 DOLLS 5.95
DOLL CRADLES 5.95
DOLL BUNK BEDS ... 79c
DEFENSE DOLLS ... 1.50
DOLL CARTS ... 2.25
ROCKING HORSES ... 4.95
2 WHEEL WAGONS ... 1.25
WHEELBARROWS 3.50 & 3.95
KIDDIE JEEPS 2.50 and SHOO FLY ... 2.45
TABLE AND CHAIR SETS ... 6.96
CHILD'S CHAIRS ... 1.95
CHILD'S ROCKERS ... 2.15
FOLDING ROCKERS ... 4.95
DESK & CHAIRS 9.95 RED ROCKER 1.95
CARTS 1.35 DOG WAGONS 1.95
ANTI TANK GUNS ... 1.10
SHIPS 1.15 and LAWN MOWERS ... 2.50

ALL SALES FINAL AND ON CASH BASIS ONLY. NO RETURNS. NO EXCHANGES.

ROW FURNITURE CO.
130 B Street, San Mateo, Calif., Phone 3-7323

House Repairing
Carpenter — Painter
Plasterer — Brick Work
Interior Decorator
House Roofing
14 Years of Trade School
Call Sharp Park 6771
JOHN McHUGH

Girdler Glass
Hilton Way
Sharp Park, Calif.
GLASS OF ALL KINDS GLAZING
Phone
as soon as available

Rockaway Cafe

AT THE BEACH
Rockaway Beach, Calif.
Steak Dinners, Chops, Delicious Hamburgers, Hot Dogs, Special luncheons and dinners can be arranged.
PHONE SHARP PARK 2441

EDWARD C. VAUGHAN
NOTARY PUBLIC
62 Carmel Avenue
SHARP PARK
San Mateo County
Telephone Sharp Park 2251

"HERE TURK AGAIN"

Pete and Anna's
Every Sunday
Wonderful Food 2 to 9 pm
SHARP PARK, CALIF.

SIX TEE INN
E. PACINI
Italian Dinners - Steaks - Chops Chicken
Food That Satisfies Hungry Golfers Will Satisfy You.
WINE AND BEER
PHONE SHARP PARK 2981

Benefit Yourselves Shop In San Mateo

GOOD COFFEE THAT YOU WILL LIKE . . .
DAILY LUNCH
"MIKE" YOUR HOST
363 B Street San Mateo, Cal.

SUN GLASSES
LEATHER GOODS
GREETING CARDS
ARTISTS' SUPPLIES
PHOTOGRAPHIC SUPPLIES
FOREMAN'S
CAMERA SHOP
92 Third Avenue San Mateo

LOEWE & ZWIERLEIN
BALCONY KNITTING DEPT.
Large Selection Waste Paper Baskets and Inexpensive Unusual Gifts

Safe and Sure YOUR WAR BOND Dollars

FOR CHRISTMAS GIFTS THAT LAST:
Williamson's
FURNITURE FOR YOUR HOME
139 B STREET - SAN MATEO, CALIF.

POPE'S DRUG STORE
PERFUMES - STATIONERY
PRESCRIPTIONS
THIRD & B STS.

LOEWE & ZWIERLEIN
DEPT. STORE
317 - 325 B ST.
FURNITURE DEPT.
326 3rd Avenue

STATIONERY
OFFICE SUPPLIES
RUBBER STAMPS
SHEET MUSIC
LEATHER GOODS
GOLD STAMPING
SCHOOL SUPPLIES
McCORDS
Stationery — Office Supplies
243 B St. San Mateo, Calif.

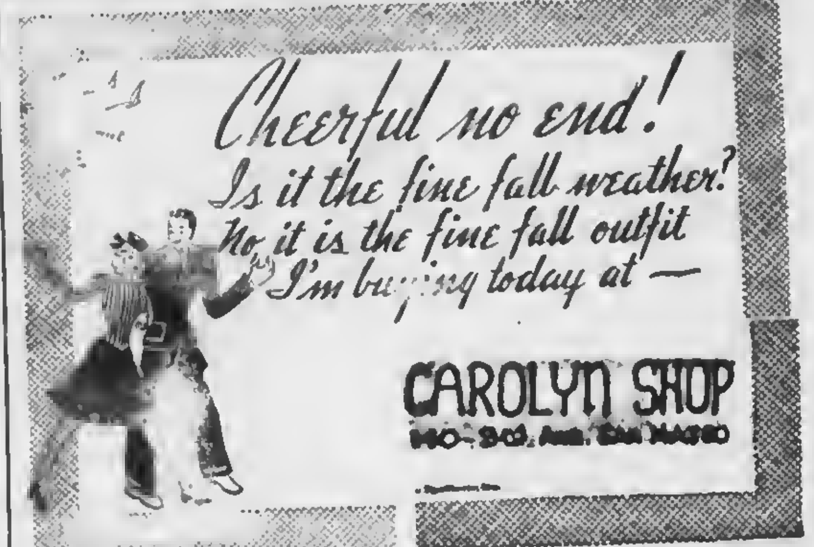

Jolin Furniture Co.
WINDOW SHADES
Linoleum - Congoleum Rugs
New and Used Furniture
214 B St. Phone S. M. 4-0209

Singer Sewing Machine Co.
SALES - RENTAL - REPAIR
Dressmaking Classes
Daytime or Evenings
Buttons and Buckles Covered
PHONE S. M. 4-1377

LOEWE & ZWIERLEIN
BALCONY KNITTING DEPARTMENT
Better Line of Giftware
California Fine Ceramics
Deer and Doe Sets Horses Sets, Figurines etc.
Priced $3.00 to $25.00
Lucite Dresser Set
$10.00 to $30.00
317 B STREET
SAN MATEO, CALIF.

"GOOSE HANGS HIGH" AT BEDFORD HOME

Sgt. Joe Beheler was recently discharged from Navy Aviation and returned to Sharp Park to visit his mother Mrs. Charles Bedford of Hilton Lane and two sons Charles and Billy. With the Sergeant was his bride, who met her husbands relatives for the first time. After a week's visit Mr. and Mrs. Beheler found a suitable location in San Francisco, where Joe has returned to his pre-war job at the Dorman Supply company.

Mrs. Bedford received news from her husband in Arabia that he expects to leave for U. S. A. December 6. In the meantime L. A. Bedford of Winters, Tex., father-in-law of Mrs. Bedford, is sojourning at the latters home until son Charles returns.

Moral—"All good things come to him, who waits.'

★ ★ ★ ★

Little Edward Rogers, grandson of Mr. and Mrs. G. P. Rogers of Paloma avenue and his daddy Owen Rogers are patients in a San Francisco hospital. Little Sally Ann (7 mos.) is being cared for by local grandparents during the time the family is away.

SHARP PARK BREAKERS

AND FIRST TOWNSHIP NEWS

VOLUME 7 — NUMBER 50 FRIDAY, NOVEMBER 30, 1945

VICTORY BOND BUYERS WILL HONOR VETS

EVERY BOND PURCHASER in the Victory Loan, starting October 29, will receive one of these three-colored window cards during the drive. The cards, approximately 5" x 7", will be distributed to all purchasers, including those who buy their bonds through payroll-savings. Volunteer bond workers hope to place a card in the window of every resident and business place in Northern California. This, they claim, is not impossible in view of the fact that 90 million Americans now own War Bonds.

LIDO LANDO DEFEATED

Strange as it may seem Lido Landi is proud of the fact that he was defeated at the Sharp Park Golf club tournament last Sunday for the winner was none other than his pupil Bob Willinms of San Francisco. Lido, a former winner for two successive times lost the club championship for 1945 and has only himself to blame for being such a good teacher.

Bob Williams the champion for 1945 has gradually become one of the outstanding amateurs of this area. The match was a "nip and tuck" affair, the first 18 holes evenly matched, one of the closest ever played at Sharp Park, with a 2 and 1 score in favor of Williams at the close of the 36 hole contest.

Lido says he wouldn't be a hit surprised if Bob retained his championship for 1946. WAIT AND SEE!

The next tournament will be played at Fresno and will be a state open for amateurs and pros. LIDO AND BOB WILL BE THERE!

★ ★ ★ ★

RUDDY ROVAI AFFLICTED WITH POISON OAK

J. J. Michelucci, brother of Mrs. Rosie Rovai, is home on furlough from the Pacific area, where he served on the USS. Lst. No. 687. On Thanksgiving day J. J. spent the holiday with his relatives at Bella Vista ranch and in the afternoon he and nephew Ruddy went rabbit hunting.

Evedently poison oak must have been nearby for Ruddy was so broken out with the unpleasant rash that he was unable to attend school one day.

At present Senman Michelucci and wife are enjoying a brief sojourn at Yosemite.

Read all the local news in the Sharp Park Breakers.

LIBRARY HOURS
Monday 7 to 9 p. m.
Wednesday 2 to 4 p. m.
Friday 3 to 5 p. m.

New Fish Market a Fifty-Fifty Deal

If DAD doesn't bring in the bacon (meaning of course fish), MOM of course can't make the cocktails and sell the fish, and if by chance MOM becomes pernicki-ty and goes on a strike, no use for DAD to bring 'em in. However DAD says that when he does bring 'em in and MA refuses to do her part, WHAT HE WON'T DO, and Mom says Dad better bring 'em in or ELSE. So this fifty-fifty business is bound to work.

Although all the equipment necessary has yet to be installed, the Martin Dietricks opened shop last Sunday and the fish cocktails have proved thus far a grand success. Enjoy one soon in the cozy cocktail room, with bird songs for entertainment.

Fresh fish, including bass, salmon and prongs are available now and may be purchased in any quantity, where quality supersedes price. See ad elsewhere for address.

★ ★ ★ ★

SPORTSMAN'S CREED

(from West Coast Sportsman)

I will buy my hunting and fishing licenses.
I will abide by the game and fish laws of the State.
I will protect wildlife and thus by my example induce others to do the same.
I will respect the farmers' property and will not hunt or fish thereon without permission.
I will be a 100% sportsman in a community of sportsmen.

★ ★ ★ ★

NOTICE

On Nov. 30, 1945, at 8 p.m., there will be a meeting of ex-service men at the Sharp Park firehouse, for the purpose of forming a Veterans of Foreign Wars (V. F. W.) Post. Anyone eligible to join this post is invited to attend.

Bring your discharge papers. For any information call Ray Fox, Sharp Park 5361 or Sharp Park 2241 for Fred Plate or Al Sohl.

MOVING PICTURES ENJOYED BY LARGE NUMBER OF LOCAL AND CITY SPORTSMEN

The regular monthly meeting of Coastside Sportsmen's Club included nomination of officers, routine business and ninety minutes of moving pictures presented by Sammy Finnity of San Francisco.

The films presented depicted deep sea fishing and inland fishing. The refreshments included turkey sandwiches with all the trimmings. The attendance at this meeting is described as the largest ever to be present at a regular monthly meeting. Earl Barch of San Francisco, president of Coastal Streams Improvement committee was among the out of town group, who came. He talked about the program being launched against polution of streams.

Three new members were taken in bringing total membership up to 158 for the first year.

Watch for announcement of next meeting.

★ ★ ★ ★

ROCKAWAY WHIST PARTY SCHEDULED FOR TONIGHT

Not only is this affair a whist party, but it also includes bingo, and everyone is invited to be at the schoolhouse in Rockaway Beach at 8 o'clock this evening, Friday.

Two large turkeys are to be raffled and "Bobby Brewster's rooster", the latter loud voiced and important. The first whist prize will be in cash and the table awards well worth the effort of trying to win.

Be sure and be there EVERY BODY, this evening, Friday Nov. 30, 1945.

★ ★ ★ ★

REGISTRATION DEPUTY WILL CALL SOON

Mrs. Madeline Peck is receiving postal requests for evening registration calls and is waiting to receive a few more before making her first evening trip.

Mrs. Peck will be around some evening before long after six o'clock. It is gratifying that North Coastside residents are planning to make use of their great American privilege, the right to vote.

EMERGENCY NOTICE

Until further notice boil your drinking water. We expect to have San Francisco water turned on by the 16th of December.

North Coast County Water District
Bruce McIntyre
President

★ ★ ★ ★

HUNTER'S STEW DINNER

A Hunter's Stew Dinner and bazaar is the next important local event to remember. The stew is to be prepared by Mrs. H. D. Harkins, who knows just about all there is to know about stews. In addition to this delectable dish there will be other good things to eat donated by the women of the Little Brown Church.

Donations of sewing and fancy-work will be appreciated as well [illegible] good things to eat. Some of the standby members of this church, who have contributed so much to the support of this institution since the close of the late war left to their pre-war [illegible] of this kind [illegible]. The Little Brown Church is a shining light in this [illegible] it be our privilege [illegible] all we can when [illegible] by all means come to [illegible]. Tuesday evening of next week, Dec. 4, 1945. Doors of the church will be open at 5 o'clock and dinner will be served from 6 o'clock until all the food is gone. In past years this pre-Xmas bazaar has helped many a one to find that just right gift for someone. Come and enjoy a pleasant evening and by so doing help the Little Brown Church. "What blesses one blesses all."

★ ★ ★ ★

DO THE BELLS TEACH THEIR DOGS TO STEAL?

At a stag party at the Bell home some time ago "Trigger" Bell the black cocker spaniel picked the pockets of coats hanging over the backs of the chairs and Tuesday evening of this week "Susan" a blondie spaniel stole pennies during a Tripoly game.

The guests at this party included Mesdames Cliff Lockwood, Larry Larson, J. Pisani, Walter Warren, Dick Plate and the hostess Mrs. W. H. Bell.

Mrs. Pisani had been saving pennies and had a sizeable collection in a small basket container. During the game Mrs. Bell happened to notice pennies at her feet and on further investigation found that Susan, only a puppy had been helping herself to the pennies in the basket. The incident created a lot of fun and gold digger "Blondie" at once became popular.

★ ★ ★ ★

Letter Praise For Service Rendered by Harry Walters

It was gratifying to read in the last issue of Sharp Park Breakers about the grand success of the P. T. A. party held at the Fire House on Saturday Nov. 17th. In a financial as well as in a social way, it was indeed a party well worth the effort of the workers, who are always willing to lend a helping hand to make our community affairs a success.

I believe I should advise you how it came about that the Fire Dept. sponsored the P. T. A. party. About six weeks ago, Harry Walters, President of the Sharp Park Vol. Fire Dept. suggested to me putting on a big party for the P. T. A., they to take all the net proceeds. He proposed it at the meeting of the Fire Dept., and appointed a Chairman of that committee. Harry set out to make arrangements for the affair and worked all day, the day of the party.

In all fairness, I believe Harry Walters deserves a great deal of credit for the idea and for his untiring efforts in putting it over.

Sincerely,
Jas. Z. Silva.

★ ★ ★ ★

Monster Bingo given by Pedro Valley Improvement Association. Three turkeys to be given away, first Friday of December the 7th.

"NORTH COAST SIDE GLANCES"

Curtis Shirley of Moana Way is now in Baker, Oreg[illegible] at the F[illegible] Motor Plant where he was employed before the [illegible]. Formerly of the U. S. N. [illegible] has been discharged and [illegible] joined [illegible] his wife and two children as soon as their property here in Sharp Park is sold. See subscriber's Service ad elsewhere in these columns. The Shirleys are attached to this community and are loath to leave the folks they have grown to love.

Mrs. Harry Nel[illegible] Mrs. Bo[illegible] Eskenberry of [illegible] stopped [illegible] at the Earl Pet[illegible] in Rockaway Beach, [illegible] of this week. Lorraine [illegible] weekend guest [illegible] Eskenberry home, returning [illegible] in the week.

Cathie Men[illegible] five years old on Nov. 1[illegible] Armistice Day 1945. The eve[illegible] enjoyed with Hilda and Diane [illegible] and Richard and Dick V[illegible]. Cathie's sisters Anna, M[illegible] and Jeanette were also present. Little Cathie is the daughter of Mr. and Mrs. M. Mendonca of Brighton Road.

Mr. and Mrs. [illegible] and brother George were Thanksgiving dinner guests at the home of the William Delchairo's in San Francisco. Mr. and Mrs. Felix Fun[illegible]ucchi had colds and didn't feel equal to the trip.

James Lawrence Corley is now three months old, and is living on Brighton road. His parents are Mr. and Mrs. William Corley, formerly of County Road.

Thanksgiving guests at the George Curtis home on Moana Way, included Mr. and Mrs. R. Reinhardt and son Bobby (19) of Detroit and Mr. and Mrs. M. F. Payne and daughter Sandy of San Jose avenue. The Reinhardts were on a sightseeing trip to include California, the Southern States and Mexico and thence to Florida for the winter. The visitors were impressed with Sharp Park and have ideas of living here some time. In spite of the fact that the interior of the house was being painted, a turkey dinner and all the conveniences of a home were enjoyed by the Detroit visitors.

Mrs. M. Broska of Salada avenue served a fried chicken dinner to a houseful of guests Thanksgiving day. The group included Lou[illegible] Sohl, George Seely and family, F[illegible] Bloomquist and family Ernie Digges and family, Mr. and Mrs. [illegible] ald Sutherland and Ricco Romano.

Mr. and Mrs. Charles Williford of Moana Way enjoyed dinner and a show in San Francisco on Thanksgiving day. Marjory Williford spent the holiday at the Spurlock home.

Gilbert de la Fuenta, after serving three years in Aleutians and Saipan and other islands has been home for about two weeks. On the Saturday following Thanksgiving a family gathering was enjoyed at the Robert Siebert home on County Road. Gilbert is the youngest brother of Mrs. Robert Siebert and William de la Fuenta, the latter of Pacific avenue.

— BUY V BONDS —

FIRE CALLS

DAYTIME ONLY
Sharp Park 2411 or 5221

NIGHT TIME ONLY
Sharp Park 2411 or 5611

POLICE PROTECTION.
Deputy Sheriff, Harry Walters
Sharp Park 3406

PEDRO FIRE DEPT.
Sharp Park 3184 (Magrin) or
Sharp Park 3182 (Rees)

DAMAGED DOCUMENT

SHARP PARK BREAKERS

And FIRST TOWNSHIP NEWS

A Newspaper of General Circulation

Sharp Park, San Mateo County, California

M. L. PITSCHKE ..... Editor and Publisher

Phone Sharp Park 5611

$2.00 Per Years — 6 Months $1.25

Entered as second-class matter, November 17, 1939, at the Postoffice at Sharp Park, California, under the Act of March 3, 1879

SUBSCRIBERS SERVICE

WANTED—A woman to help 3 hours every Friday at $1 per hour. Transportation furnished. Phone the Fur Doctor at shop in San Francisco Market 8181 or Shamrock Ranch Sharp Park 2184.

FOR SALE—Baby Crib & water proof mattress, Philco Radio, Bathinette, High Chair and Pad, Table Lamp (indirect lighting), Iron and Cord, Ironing Board. Also 1937 Studebaker Coupe, 6 cylinder. Moving back East, must sell immediately. Inquire at 208 Pacific avenue, after 5 p.m. Chief Petty Officer E. Goldrosen.

FOR SALE—Box Spring and Mattress (used) for three quarter size bed. $25. Phone Sharp Park 2141 or call at home of "Shorty" Simons on Montaraz terrace.

FOR SALE—1931 Model A Ford New Motor Good Condition. It is a Sport Coupe with Rumble Seat. $200 Cash. See Ralph De Nio Brighton Road.

FOR SALE—Sold some of the ducks previously advertised, but still have about two dozen more live ducks at only $1.25 each. See them at Peck's residence in Vallemar, first house on the right.

FOR SALE—Four Room furnished house, including Bendix washer and Frigidaire. Reasonable. See Curtis Shirley, 292 Moana Way.

FOR RENT—2 room furnished apartment. See Mrs. M. C. Richards, Brighton road.

FOR SALE—Bicycle, good condition, $20.00—Sharp Park 5501.

FOR SALE—"Easy" washing machine. Good condition. $65 cash. M. Gittings, 435 Carmel avenue, Sharp Park, Calif.

★ ★ ★ ★

Mrs. Margaret Schamp and Bobbie and Tanja spent Thanksgiving Day with the children's maternal grandparents Mr. and Mrs. "Jim" Hawthorne of San Mateo avenue.

— BUY V BONDS —

A Word about Taxes

I am assuming, of course, that your assessed valuation is the same for 1944-45 as 1945-46. Your real estate valuation will most likely stay the same. If new rooms or garages have been added your assessed valuation will increase and this year every $100 of increased assessed valuation would mean an automatic raise of 5.3076, being the current rate.

Taxes are considerable higher for period 1945-46, but we can't lay all the difference on water. The increase in taxes for water, including new pipe line and all accessories is a raise of .1609. This is a great deal less than anticipated to bring in Hetch Hetchy.

As for the Sharp Park Sanitary district it has been faced with large storm damage during the past year and levied a tax of .40 cents. All the money is going for repairs of the sewer system. No tax money is used for garbage collection or other pay as you go services.

In adding the two figures together, water and sanitary district, the total raise amounts to .5609. So much for the leading tax items.

Street lighting has increased due to the installation of new lights and this was done by petition to the Board of County Supervisors and signed by local tax payers, asking for more lights. This alone has meant an increase of .2221 over last year. Total increase in local taxes here in Sharp Park is .7830, but only .5609 is attributed to water and Sanitary district.

Out of total tax increase the county's figures for county government alone is .2950. Summing it all up we have a total tax increase of 1.0780, which is tax money wel spent for local improvements, good for many years.

Water and Sanitary districts' taxes go for improvements only and not one cent is for maintenance. I sincerely believe that you and I, the taxpayers, are getting our money's worth.

Sincerely yours
Bruce McIntyre

— BUY V BONDS —

The Hangout

Short Orders, Sandwiches, Dinners
"You Are a Stranger Here But Once"
Nell and Al—Sharp Park, Calif.
Phone Sharp Park 2971

Wander Inn

Pedro Valley-Highway 1

Joe & Maggie

On the Beach . . . Bathing and Fishing

. . . It's Cozy Inside

Mr. and Mrs. Earl Petersen of Rockaway Beach served a turkey dinner last Sunday to Mr. and Mrs. E. Cole and son Robert (6); Mr. and Mrs. W. McGerty, Mrs. Alvina Stolting (grandmother 86) and Miss Helen Plate. Earl was home and the event was almost equal to Thunksgiving, a turkey dinner highlighting the day.

Mr. and Mrs. Russell Gardner spent the holiday at Cotati at the George Ford home. They were accompanied by their three daughters Patricia, Sylvia and Susan. The Fords are the children's maternal grandparents.

Gifts and Giving .....

The best thing to give to your enemy is forgiveness; to an opponent, tolerance; to a friend, your heart; to your child, a good example; to a father, deference; to your mother, conduct that will make her proud of you; to yourself, respect; to all men, charity.
—Balfour

What is called liberality is often merely the vanity of giving.
—La Rochefoucauld

Every good and perfect gift is from above, and cometh down from the Father of lights, with whom is no variableness, neither shadow of turning. —James 1:1.

Certain occasions, considered either collectively or individually and observed properly, tend to give the activity of man infinite scope; but mere merry-making or needless gift-giving is not that in which human capacities find the most appropriate and proper exercise.
—Mary Baker Eddy

It is the will, and not the gift that makes the giver. —Lessing
The heart of the giver makes the gift dear and precious.
—Luther

★ ★ ★ ★

Dilemma At Sea

New Captain — How many fathoms?

Old Sailor—I can't touch bottom, sir.

N. C.—Well, how near do you gonna to it?

Save the Surface

She—That fire flared right up in my face. I've ruined my complexion.

He—What do you mean? It hasn't even blistered your paint.

How's That?

Girl—Swear that you love me!

Boy—Okay if you want it that way. Blank, blank, blankety-blank, I love you.

Foolish Question?

Mac—Have you got something in your eye?

Jack—Naw, I'm trying to see through my thumb.

WE HAVE THE PEACE
LET'S PAY THE BILL
SUPPORT THE VICTORY LOAN

J and L MARKET

RAY AND HAZEL MURPHY
SHARP PARK, CALIF.

Bailey's Grocery

ROCKAWAY BEACH, CAL.
Now Farrell's Grocery
Hours 8 a. m. to 8 p. m.
Daily
(Courtesy and Service Will Be oor Policy)

PINS and NEEDLES
Slacks cut to fit and flatter your individual figure. $6.00 and up.
Sewing and Alterations
9 a.m. to 3 p.m. Monday through Friday
140 San Jose Avenue—Sharp Park 2711

JANOVITZ'S

SHARP PARK 5371
Xmas Wrappings Xmas Cards Large Assortment of Toys
Pay Station P. G. & E. and Water Bills
Agent Peerless Laundry
BUY BONDS

CORN FED TURKEYS, RAISED ON RANGE
(ReallyFine Birds)
HENS 55c per lb. -- TOMS 50c per lb.
We Pick'em and Draw Them .... $1.00 per bird
Shamrock Ranch
Pedro Valley Phone Sharp Park 2184
On County Road

Associated Service Station

Marlette and Smith
AUTO REPAIRING
ALSO FARM EQUIPMENT
OFFICIAL AAA & NAC STATION
PHONE SHARP PARK 2821
Night Calls, Sharp Park 5201
24 HOUR TOWING

You'll feel like singing...

IT'S "GOOD, GOOD, GOOD"

Here is a smart, new necessity for your home. It is this trim, slim, chromium-grilled electric heater for the bathroom. A snap of the switch and it pours forth a flow of radiant sunny heat. Step out of a bath and stand by this full-length electric heater and you become wrapped in warmth from head to foot. These new electric heaters are easily installed in the wall—safe, out-of-the-way and are sturdily built for a lifetime of service.

For any hard-to-heat room—a den, a basement room or workshop—you can now buy a modern quick-acting electric heater that plugs into a wall outlet and operates with a money-saving thermostat heat control. These electric heaters put forth abundant heat in a few minutes.

Here is another wall-insert electric heater that is growing in popularity for bathrooms, bedrooms and dens, too. It is small in size but big in heat output and circulates and radiates heat in a hurry. And it will last out the life of any home.

Come in and look over these modern electric heaters today.

FULL LENGTH ELECTRIC HEATER
for your bathroom

SEE YOUR DEALER OR
P·G·and·E· PACIFIC GAS AND ELECTRIC COMPANY

Tomorrow is Forever

by GWEN BRISTOW

ness, so vigorous that she felt like crying out, "I'm alive, alive, and I love it!"

She went down into the water again and came up, pausing an instant to shake the drops out of her eyes before she struck out for the edge of the pool. Her face half submerged, she swam quickly. As her fingertips touched the edge she lifted her head and laughed from sheer joy of being healthy. She was not looking at anything when she put out her hand to raise herself out of the water, and was astonished and for an instant embarrassed to feel her fingertips closing on somebody's leg.

Elizabeth started back, about to make an apology. But before she could speak the young man had

They talked without any sense of strangeness.

grasped her arms and lifted her to the edge of the pool by him, and he was begging her, "There now, do it again!"

"What?" she exclaimed, moving back a step, but he insisted.

"I've been watching you. Honestly, that's the most beautiful swan dive I ever saw—please do it again!"

She looked up at him, and in that first moment she liked him because he looked just the way she felt—young, joyous, alive with an extraordinary vitality. He was instantly so vivid to her that Elizabeth exclaimed, "Do you often come here? Why haven't I met you before?"

"I don't know. I was wondering the same thing myself. I come here a lot Saturdays and Sundays, when I'm not working. My name is Arthur Kittredge. Will you let me see you do that dive just once more?"

"Of course," she said, and ran back to the ladder leading up to the high diving board. At the top she looked down at Arthur. He lay stretched out, his eyes on her. As she saw him he smiled, raising his hand in a little gesture of praise, and it was as though everybody else in the pool had become invisible. Elizabeth ran forward and arched her body into the air, and as her hands touched the water she knew it had been the most graceful dive she had ever made. "That's what it does for you," she thought under the water, "to have somebody to dive for."

Arthur sprang into the pool to meet her. Though he was a big young man who gave an impression of great physical strength, he moved with the grace of one long accustomed to rhythmic exercise. They swam up and down together, trying to ride a rubber swan and falling off with shouts of laughter, till Elizabeth lost her cap and Arthur had to dive to find it for her, though by that time her hair was down her back, as soaked as though she had never worn any cap at all. "Now I look simply awful," she said, treading water while she wrung out her hair, but he retorted, "You do not, you look like a mermaid, tawny skin and sea-green eyes and your hair floating." They came out to sit in the sun, and while she shook out her hair to dry they talked without any sense of strangeness.

Arthur told her he was a research chemist. He was employed by an oil company to conduct laboratory investigations leading to additional practical uses for petroleum, and he had published several pamphlets describing his work. To Elizabeth the profession sounded erudite and cloistered, not at all the sort to engross a beautiful young athlete. But chemistry, he told her, was the most exciting subject on earth, though physics ran it a close second, or maybe he should give that place to biology—though it didn't matter, they were all divisions of the same subject, which was the fascinating way the various bodies of creation were made. "Even a smattering of it," he said, "makes you see things you never saw before, you feel as if you've been walking around blind." Pulling a leaf off the nearest plant, he called her attention to how glossy it was on top and how velvety beneath, and told her the tiny tufts on the velvet side were clusters of little nostrils through which the leaf breathed the air.

She was interested, so he went on, telling her how the leaf used air and water and the energy from the sun to make food for the plant. "Then animals eat the plants," he said, "and we eat the animals and the plants both, so we stay alive. But we don't know how to use the sun; nobody understands how that's accomplished, only the green leaves can do it. It's the fundamental life-process of the world. Our bodies can't do it. Only the green leaves know how, and if they should forget we'd die, all the life on earth would end, because we've never learned their secret."

Elizabeth was delighted. "But that's wonderful!" she cried. "Why didn't anybody ever tell me that before? Now whenever I walk across the grass or look at a tree, I'll remember it. What a lot you know."

"Oh no I don't," he assured her laughing. "I don't know anything, but I like finding out."

As they talked she discovered that his outstanding characteristic was a profound curiosity about how the universe and its inhabitants were put together. Everything from babies to planets interested him. He wanted to take them all apart and see what made them behave as they did. He told Elizabeth that before choosing his specialty he had hesitated before the attractions of becoming a chemist, a surgeon, a biologist, an astronomer—not because he did not know what he liked, but because he liked so many fields of study that he could not decide which one would be most interesting to enter. It was lucky he had his living to make, he remarked, as otherwise he might have turned into one of those scholarly recluses, a suggestion that provoked her mirth, at the notion that anybody who loved life as much as he evidently did should imagine it possible for himself to withdraw from it. "No, I guess not," he admitted, laughing too. "I love people. I can't imagine anybody's actually liking to live alone, can you?"

"I don't imagine you've ever been alone very much, have you?" she asked.

"Why no, I haven't. I always meet somebody."

"Have you been in Tulsa long?" asked Elizabeth.

"About three years."

"Where did you live before that?"

"Chicago."

Elizabeth began to laugh again and said, "That's where you were born, isn't it?"

"Yes, how did you know?"

"Because people born in Chicago always call it Chicawgo, and everybody from other places call it Chicahgo. Why is that?"

"Chicawgo," he said thoughtfully, and laughed at himself. "Why, I do. What do you call it?"

"Chicahgo," said Elizabeth.

"Chicawgo," repeated Arthur. "I can't seem to say it any other way. It's like a birth certificate, isn't it?"

She nodded.

"Did you ever hear anybody from England say it?" Arthur asked.

"No, what do they say?"

"Tchicago," said Arthur. "The Ch like in church. You can tell them a thousand times that it's like the Ch in machine, but they can't seem to change."

"Any more than you can."

"Chicawgo," Arthur repeated. "Chicawgo," as though trying to change, and shook his head in amusement. "No, I can't. Shall we go swimming again?"

"Yes, let's." She rolled up her damp hair and tucked it under her cap. They caught hands and dived in together.

Elizabeth thought she had never had such a good time. Arthur was a magnificent swimmer. He moved with such beautiful control that when they came out of the water again she exclaimed, "I bet you're a wonderful dancer."

Elizabeth had a date for that evening, but the young man was not nearly as attractive as Arthur so she reflected she could get out of it somehow. "All right," she said.

"I'll come for you," said Arthur, "if you'll give me the address. And by the way—"

"Yes?"

"What's your name?"

"Good Lord! Didn't I tell you?"

"No. It doesn't matter, except that they might think it a bit odd if I just rang the bell and said "I'm calling for the green-eyed sunburnt young woman who lives here, please."

"You'll say nothing of the sort. My name is Elizabeth McPherson. And something else—my aunt, the one I live with, thinks a great deal of being proper, so you'd better tell me just where you work and all that and we'll see if we don't know some of the same people, so she won't guess I picked up a perfect stranger."

(TO BE CONTINUED)

MRS. STUMP THINKS "PARK EUGENE" JUST RIGHT FOR BABY SON

Chief Petty Officer and Mrs. L. P. Stump recently adopted a tiny baby boy and have named him after his foster daddy Park Eugene. Officer Stump hasn't as yet seen his new son, but is looking forward seeing his namesake soon.

Little Park Eugene has indeed found a wonderful home with foster parents that will love and care for him always. The Stumps are residing in the Frank Halling house on Santa Maria avenue.

★ ★ ★ ★

Mr. and Mrs. Shorty Simons are doing some interior decorating at their home on Montaraz terrace and hope to be finished before Christmas.

SHARP PARK
Fish Market & Cocktail Room

All Sales Less in Price than at Fishermen's Wharf
Fresh Fish, Crab and Prongs (latter can be cooked for bait)
Enjoy a Tasty Crab or Shrimp Cocktail in our Cozy Home Dining Room
San Francisco Boulevard next door to Michi's Barber Shop

Glen Park Roofing Company

M. B. Castagnetto
Free Estimates
Bus. Ph. Randolph 5323
350 Ocean Avenue
Res. Ph. Delaware 7009
175 Dartmouth Street
San Francisco, Calif.

Long Distance calls reach all-time high on the Pacific Coast

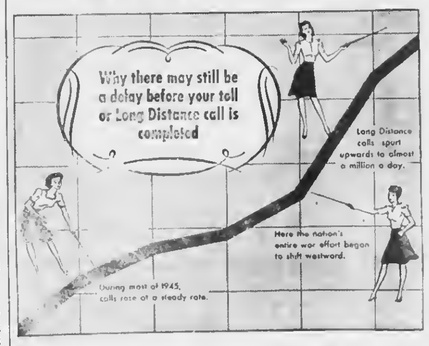

The graph above gives a quick picture of the unprecedented increase in Long Distance calls that came in the last few months before the end of the war and has continued unabated ever since.

It also tells you why...even though we are making swift progress in bringing service back to normal ...your Long Distance call may sometimes be delayed, or the operator may ask you to limit it to five minutes.

You can be certain we are doing everything possible to serve you courteously, quickly and well and to speed the day when we can again handle promptly any Long Distance call you want to make... anywhere.

THE PACIFIC TELEPHONE AND TELEGRAPH COMPANY

They finished their job—let's finish ours • Buy Victory Bonds!

Phone: Burlingame 3-4581 1480 Burlingame Ave.

DAMAGED DOCUMENT

★ ★ ★ ★ Shop In San Bruno Your Closest Neighbor ★ ★ ★ ★

Finish The Job
Buy a Bond - Victory Loan

SAN BRUNO CHAMBER OF COMMERCE
592 SAN MATEO AVENUE

NOTICE OF HEARING

NOTICE IS HEREBY GIVEN: That the County Planning Commission of the County of San Mateo, State of California, did, by resolution thereof, adopted at a regular meeting thereof, held on the 19th day of October, 1945, after following the procedure specified by law, approve a certain amendment to Ordinance No. 400 of said county, being the Land Use Plan Ordinance of the County of San Mateo, and did adopt the same as an amendment to the Master Plan of said county, and did recomment that the Board of Supervisors of said county adopt said proposed amendment, which amendment, is as follows:

That Ordinance No. 400 of the County of San Mateo, State of California, be amended so as to include within an A-1 district, property located 400 feet south of the intersection of Sneath Lane with Skyline Boulevard and approximately 200 feet west of Skyline Boulevard, west of the City of San Bruno. Also property located on the southeasterly side of Coast Highway and Royce Quarry Private Road and approximately 300 feet east of Coast Highway, south of Rockaway Beach; to allow the construction of Rock Storage Bunkers and or Rock Stock Piles; which property has heretofore been included in an R-E district, as said amendment is shown on maps entitled: "Proposed Amended Section 12az of the Land Use Plan Ordinance of the County of San Mateo"; and "Proposed Amended Section 12ad of the Land Use Plan Ordinance of the County of San Mateo", certified copies of these maps are on file in the office of the secretary of said Planning Commission at the Court House, Redwood City, California.

NOTICE IS HEREBY FURTHER GIVEN: That said Board of Supervisors in regular meeting assembled on the 6th day of November, 1945, did set a certain time and place for a public hearing on said proposed amendment, at which time and place all persons interested therein may apear and be heard thereon, which time and place is as follows, to-wit:

At the hour of 11 A.M. on the 4th day of December, 1945 in the Chambers of the Board of Supervisors in the Court House, Redwood City, California.

W. H. AUUSTUS, County Clerk and exofficio Clerk of the Board of Supervisors of the County of San Mateo, State of California

THREE ROCKAWAY GIRLS LOST IN HOLLYWOOD

When Mrs. Donald Coyne received word that her husband, technical sergeant in the marines, was about to be discharged she at once made plans to meet him in San Diego with the car.

Mrs. Earl Petersen and daughter Lorraine were invited to take the trip and enroute the three stopped off in Los Angeles and Hollywood. Intentional or non-intentional the three lost their way and much sight-seeing and much maneuvering took place before the right road was again located.

The Petersens returned by train, while Annabel waited for the discharge and returned with Donald.

MICHI'S
Barber Shop
Sharp Park, Calif.
Changes in Prices in Effect Now
Hair Cut $1.00
Shave ..... .75
Children's Hair Cut ..... .85

WARSHAWSKI'S
Dry Goods Store
at
6040 Mission Street
DALY CITY
carries
NEARLY Everything For the Home and Family

Closed Mondays For The Duration
Other Days Open 6 a. m. And Closes 8 p. m.
Peter's Restaurant
6286 Mission Street
DALY CITY

GENE'S
SHELL
STATION
24 HOUR SERVICE ON TIRE RECAPPING
BATTERIES
NEW TIRES
(If Customer is Eligible)
— LUBRICATING —
Gene Fanucchi
PHONE S. P. 2801
SHARP PARK, CALIF.

Rockaway Quarry
ROCKAWAY BEACH, CALIF.
ROCK - SAND
CEMENT
and Top Soil
PHONE SHARP PARK 2121

The object of insurance is to protect against financial loss due to destruction of:
YOUR PROPERTY
YOUR EARNING POWER
YOUR LEGAL LIABILITY
For the protection you should have at a price you can afford to pay see the
Troglia Agency
Rockaway Beach
Sharp Park 2461

SHOE REPAIRING
E. E. PARKER, Prop.
Pick-up and Delivery
Every Wednesday at Janovitz's
Sharp Park
591 SAN MATEO AVE.
SAN BRUNO, CALIF.

458 CLUB
SAN BRUNO
(Not the Biggest but the Friendliest)
Cocktails and Liquors
Fred Mason - Art Annis
PHONE 1726

Phone San Bruno 39
San Bruno Pharmacy
O. H. KNOWLTON
Proprietor
601 SAN MATEO AVE.
SAN BRUNO, CALIF.

San Bruno HARDWARE
GMC QUALITY PAINTS, VARNISHES AND ENAMELS
GARDEN AND HOME WORK SHOP TOOLS
650 San Mateo Ave.
(Across Street from Lynn's Print Shop)
San Bruno, Calif.

STODICK'S
Stationery and Toys
430 San Mateo Avenue
San Bruno 1022-W

The Albatross
(Fine Family Dinners, where exquisite aroma and savor bring a general feeling of contentment and good humor).
If you come to the ALBATROSS for your next dinner you will be pleasantly surprised and satisfied.
We serve only the highest grade meats and poultry, well prepared by chefs in a modern and spotless kitchen.
Our delicious pastries and desserts are strictly homemade and are of the same high quality as our other foods.
On Sundays dining room is open from 2 to 5 p. m.
Weekdays 5 to 10 p. m.
519 El Camino Real - San Bruno, Calif.
(Phone San Bruno 3175 for Reservations)

RUBIN'S DEPT. STORE
561-567 SAN MATEO AVENUE
SAN BRUNO, CALIF. — PHONE 3833
Yarns, 100 per cent Wool, sweater floss, knitting
Rubins Department Store
worsted, Stocking Yarn, Casa-Laine Sport Yarn
Bear Brand and Bucilla Yarns
"Every Color in the World"

DOLLS
(Horseman Dolls)
Stuffed Animals
Toys - Games
15 per cent off list
MARELICH'S
638 SAN MATEO AVENUE
San Bruno 4274
OPEN FRIDAY EVENINGS TILL 9 P. M.

★ ★ ★ ★ Shop In San Bruno Your Closest Neighbor ★ ★ ★ ★

CHURCH NOTES

TABERNACLE S. D. A. CHURCH
675 Capp Street
(In Mission District)
Sabbath morning worship—Saturday 11 a. m.
Sabbath school, 9:30 a. m.
Prayer meeting Wednesday, 8 p. m.
Young people's M. V. S. Saturday, 5 p. m.
Radio program: Every Sunday, 10:10 p. m., KYA.

CHRISTIAN SCIENCE CHURCHES NEAREST TO THIS LOCALITY
San Bruno First Church, 461 Linden avenue; San Francisco Ninth Church, 175 Junipero Serra Blvd.; San Francisco Society, Masonic Temple, San Jose and San Juan.
Sunday morning service at 11 o'clock and Wednesday evening testimonial meetings at 8.
Location of other Christian Science churches may be found in the Christian Science Journal, published monthly.

CATHOLIC SERVICES
At Rockaway Beach Church every Friday from 10:45 a. m. to 11:45 a. m. religious instructions to the children by the Sisters of the Holy Family.
At Sharp Park in the Firemen's Hall, every Friday from 9:30 a. m. to 10:30 a. m. religious instruction.
At Rockaway Church, every Sunday at 10 a. m. Mass with singing and sermon by the clergy of Colma Parish.

OCEAN SHORE PARISH
H. D. HARKINS, MINISTER
The Little Brown Church by the Sea.
The Bay Cities Bible Institute presents their Gospel Team featuring special music, and a spiritual program, at 7:45 p.m.
Bible School with classes for all grades. 10. a.m. Mrs. Bray. Supt.
The Hour of Power, Wednesday 7:45 p.m.
The Church with a hearty welcome for all.

CHRISTIAN SCIENCE CHURCHES
The subject of the Christian Science Lesson-Sermon for Sunday is "Ancient and Modern Necromancy, alias Mesmerism and Hypnotism, Denounced." The Golden Text is taken from Isaiah 14:4, 5): "How hath the oppressor ceased! . . . . The Lord hath broken the staff of the wicked, and the sceptre of the rulers."
Included in the sermon is this verse from Ephesians (6:12), "For we wrestle not against flesh and blood, but against principalities, against powers, against the rulers of the darkness of this world, against spiritual wickedness in high places"; also this passage from "Science and Health with Key to the Scriptures" by Mary Baker Eddy, "The powers of this world will fight, and will command their sentinels not to let truth pass the guard until it subscribes to their systems; but Science, heeding not the pointed bayonet, marches on" (p. 225).

★ ★ ★ ★

Mr. and Mrs. Harold Rueckert and family of Paloma avenue were holiday dinner guests at the home of Mr. and Mrs. Bill Stolzenburg of San Francisco, where eight people enjoyed a delicious turkey with all that usually goes with it.

Leonore de la Fuente recently married Master Sgt. William Pattulla and the couple are planning soon to leave for their new home in Detroit where the Sergeant is employed with the Edison Company. Pattulla was stationed at the Presaidio all during the war and was discharged, Tuesday of this week.

Mr. and Mrs. Frank Gittings of Carmel avenue spent Thanksgiving at the home of Frank's sister Norn S. Gittings in San Francisco.

The new coffee urn at the Hangout was installed, Monday of this week, and holds twice as much as did the former one. How about a piece of pie along with your cup of that aromatic beverage?

Model Mode
509-517 SAN MATEO AVE.
SAN BRUNO
SHOP EARLY WHILE SELECTIONS ARE COMPLETE
House Coats, Boxed Handkerchiefs and a Variety of Other Attractive Xmas Items.
OPEN UNTIL 9 P. M. FRIDAYS
Beginning December 3 will be open Monday, Wednesday and Friday until 9 o'clock P. M.

WHEN YOU THINK OF HOME THINK OF US
KIRKPATRICK & HENRY
COMPLETE HOME FURNISHINOS
"Where QUALITY Is Higher Than PRICE"
Phone San Bruno 2822 441 San Mateo Avenue
Free Delivery SAN BRUNO, CALIFORNIA Easy Terms

Bernice's
BEAUTY NOOK

THIRD HOUSE EAST ON CARMEL FROM COUNTY RD.
Phone Sharp Park 2111
Beauty Work by Appointment with
BERNICE ENNOR

BEESON Cleaners
DALY CITY, CALIF.
For Coastside Pickup
Phone DElaware 1072
First Class Work
Hats - Rugs - Repairing
Alterations

the MAN
505-507 SAN MATEO AVE., SAN BRUNO
Robed in Contentment
This Christmas for the first time in a long, long while he can really relax.
He can lie back and take it easy—enjoy the peace and good cheer in his own home—and every other home this holiday season.
Add to his deep contentment with gifts that give him ease—the Man's robes in warm wool and rayon.

AVENUE FOUNTAIN
BREAKFASTS — LUNCHES — DINNERS
SANDWICHES AND ICE CREAM
Open From 9:30 a. m. to 11:45 p. m.
CLOSED MONDAY
SAN BRUNO 1845 436 SAN MATEO AVE.

NEWELL'S
WHERE FRIENDS MEET
497 SAN MATEO AVE. - SAN BRUNO
Phone San Bruno 89

LYNN'S PRINT SHOP
657 San Mateo Avenue San Bruno, Calif.
Phone San Bruno 2453
Wedding Announcements - Letterheads - Invoices
Business Cards - Statements - Ruled Forms
On The Coastside Phone
SHARP PARK BREAKERS
Phone Sharp Park 5611

Elizabeth Mosher Dress Shop
462½ San Mateo Ave., San Bruno, Phone 3440
EVENING GOWNS - SHEER BLACK DRESSES
BLOUSES - MILLINERY - PURSES AND BAGS
Open 10 a. m. to 6 p. m.

WATCH REPAIRING
HOURS 12 - 6 p. m. CLOSED WEDNESDAY
FINCH'S WATCH SHOP
BETWEEN SAFEWAY AND UNION OIL
Phone 3769-W San Bruno

GARDEN CITY PRODUCTS CO.
Across the Street From Dan Newell's
POULTRY and DAIRY FEEDS
Pet Food and Garden Supplies
WE DELIVER ALONG COASTSIDE
498 San Mateo Ave. Phone 1570 SAN BRUNO

EL CAMINO THEATRE
SAN BRUNO Phone SAN BRUNO 29
Sun. to Tues.
Dec. 2, 3, 4
STORY OF G. I. JOE
Burgess Meredith
Robert Mitchum
Pursuit to Algiers
Basil Rathbone
Nigel Bruce
Wed. to Sat.
Dec. 5, 6, 7, 8
HER HIGHNESS & THE BELLBOY
Hedy Lamarr
Robt. Walker
DIVORCE
Kay Francis
Bruce Cabot
No More Wednesday Matineess Program now begins at 5:45 except Saturdays.
Sundays and Holidays when show begins at 12:45 p. m.

ORDERS TAKEN For
IMPRINTING OF NAME ON
XMAS CARDS
STATIONERY
MATCHES
Marelich's
638 SAN MATEO AVE.
SAN BRUNO, CALIF.
PHONE S. B. 4274

BYRNE
Radio
We Have The PARTS & TUBES to FIX YOUR RADIO
Opposite Daly City Theater
Phone Randolph 7782

Dawn Bakery

TRY OUR JELLY DO-NUTS
THEY'RE DE-LIC-IOUS
BUY THE BEST—WE DO
Phone 2309 427 San Mateo Avenue
San Bruno, California

For job printing call 5611.
Patronize our Advertisers.

W. C. LASSWELL AND CO.
Mortician
6154 Mission Street
DALY CITY, CALIF.
Randolph 0100 and
Randolph 0101

CASH REGISTER
Sales - Service - Supplies
COUNTER SCALES
Cleaned & Serviced
E & H
Cash Register Co.
Ph. JU. 4-6620

Read the advertisements in our home newspaper and then patronize those advertisers.

At the moving picture program last Saturday evening $11.85 above all expenses was cleared. In spite of rainy weather the fire house was packed to capacity. The boys and girls are to be commended for their splendid behavior. Popcorn and candy was enjoyed by the children.

Dinner guests at the Van Thompson home on Pacific avenue Thanksgiving Day were Mr. and Mrs. Kenneth Daly and children Bonnie Kay (10) and Baby Walter (1 year). The Dalys have left to make their home in Colorado. The Thompson's daughter Honey Lou is now two years old.

FRISCO MARKET
F. LANDI
FRESH FRUITS AND VEGETABLES
Fresh Meat, Tuesdays and Fridays
"SPECIALS ON TUESDAYS AND FRIDAYS"
DELIVERY ONCE A DAY - 4:30 p. m.
— PHONE SHARP PARK 2271 —

HAWTHORNE GIFT HOUSE
In New Post Office Building
SHARP PARK, CALIF.
GIFTS FOR SHOWERS AND ANNIVERSARIES
CARDS — STATIONERY
Leather Wallets, Purses etc.
Children's Jumper Blouses
Print Dresses 1—3
Rhoda Hawthorne, Proprietor

PECTEN'S JEWELRY
"BUY HERE WITH CONFIDENCE"
236 Third Avenue San Mateo, Calif.
Gifts for Men, Women and Children
BULLIVA WATCHES
Wonderful Selection of Stone Rings
Fine as any in the Country
EVERY ARTICLE IS OF HIGHEST QUALITY
Phone San Mateo 3-1160

Pre-Christmas CLOSE-OUT
ALL KINDS OF TOYS
BUY NOW FOR CHRISTMAS
TOY ANIMALS, including Pandas, Cats, Bears and Monkeys. Priced from .....2.50 to 5.95
TOY TRUCKS of various types, ... 1.98 to 3.95
DOLL BUGGIES 6.95 DOLLS 5.95
DOLL CRADLES 5.95
DOLL BUNK BEDS 79c
DEFENSE DOLLS 1.50
DOLL CARTS 2.25
ROCKING HORSES 4.95
2 WHEEL WAGONS 1.25
WHEELBARROWS ..... 3.50 & 3.95
KIDDIE JEEPS .. 2.50 and SHOO FLY 2.45
TABLE AND CHAIR SETS 6.96
CHILD'S CHAIRS 1.95
CHILD'S ROCKERS 2.15
FOLDING ROCKERS 4.95
DESK & CHAIRS 9.95 RED ROCKER 1.95
CARTS 1.35 DOG WAGONS 1.95
ANTI TANK GUNS 1.10
SHIPS ..... 1.15 and LAWN MOWERS 2.50
ALL SALES FINAL AND ON CASH BASIS ONLY. NO RETURNS. NO EXCHANGES.
ROW FURNITURE CO.
130 B Street, San Mateo, Calif., Phone 3-7323

House Repairing
Carpenter — Painter
Plasterer — Brick Work
Interior Decorator
House Roofing
14 Years of Trade School
Call Sharp Park 6771
JOHN McHUGH

Girdler Glass
Hilton Way
Sharp Park, Calif.
GLASS OF ALL KINDS GLAZING
Phone
as soon as available

Rockaway Cafe

AT THE BEACH
Rockaway Beach, Calif.
Steak Dinners, Chops, Delicious Hamburgers, Hot Dogs, Special luncheons and dinners can be arranged.
PHONE SHARP PARK 2441

EDWARD C. VAUGHAN
NOTARY PUBLIC
62 Carmel Avenue
SHARP PARK
San Mateo County
Telephone Sharp Park 2251

"HERE TURK AGAIN"

Pete and Anna's
Every Sunday 2 to 9 p.m.
Bonds Sold Here
SHARP PARK, CALIF.

SIX TEE INN
E. PACINI
Italian Dinners - Steaks - Chops
Chicken
Food That Satisfies Hungry Golfers Will Satisfy You.
WINE AND BEER
PHONE SHARP PARK 2981

Benefit Yourselves Shop In San Mateo

GOOD COFFEE THAT YOU WILL LIKE . . .
DAILY LUNCH
"MIKE" YOUR HOST
363 B Street San Mateo, Cal.

SUN GLASSES
LEATHER GOODS
GREETING CARDS
ARTISTS' SUPPLIES
PHOTOGRAPHIC SUPPLIES
FOREMAN'S CAMERA SHOP
92 Third Avenue San Mateo

LOEWE & ZWIERLEIN
BALCONY KNITTING DEPT.
Large Selection Waste Paper Baskets and Inexpensive Unusual Gifts

Safe and Sure
YOUR WAR BOND Dollars

FOR CHRISTMAS GIFTS THAT LAST:
Williamson's
FURNITURE FOR YOUR HOME
90 B STREET • SAN MATEO, CALIF.

POPE'S DRUG STORE
PERFUMES - STATIONERY
PRESCRIPTIONS
THIRD & B STS.

LOEWE & ZWIERLEIN
DEPT. STORE
317 - 325 B ST.
FURNITURE DEPT.
326 3rd Avenue

STATIONERY
OFFICE SUPPLIES
RUBBER STAMPS
SHEET MUSIC
LEATHER GOODS
GOLD STAMPING
SCHOOL SUPPLIES
McCORDS
Stationery — Office Supplies
243 B St. San Mateo, Calif.

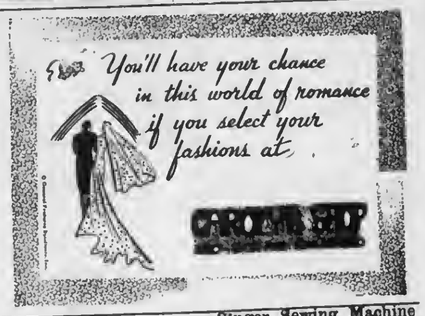

Jolin Furniture Co.
WINDOW SHADES
Linoleum - Congoleum Rugs
New and Used Furniture
214 B St. Phone S. M. 4-0200

Singer Sewing Machine Co.
SALES - RENTAL - REPAIR
Dressmaking Classes
Daytime or Evenings
Buttons and Buckles Covered
PHONE S. M. 4-1377

LOEWE & ZWIERLEIN
BALCONY KNITTING DEPARTMENT
Better Line of Giftware
California Fine Ceramics
Deer and Doe Sets Horses Sets, Figurines etc.
Priced $3.00 to $25.00
Lucite Dresser Set
$10.00 to $30.00
317 B STREET
SAN MATEO, CALIF.

The pheasant season just ended (Sunday(Nov. 25) may have been one of the more successful ones in a number of years, it was thought today in some quarters. The Associated Sportsmen's reports are to the effect that approximately 50 percent of the 100,000 hunters were succesful in taking at least one bird, with many bagging limits almost daily. Butte County seemed to be the top shooting area.

Lassen and Modoc County hunters should remember the quail season ended in those districts the same day as pheasant season. The rest of the state is open until December 15.

S. V. Moose, son of Mr. and Mrs. Frank Gittings of Carmel avenue and who served as 2nd Class Radio Technician on the U. S. S. Moale has been discharged from service and expects to go back to school. Although her son has been in battle and at times barely escaped with his life, Mrs. ittings is gratified that her boy came through every whit whole.

Mr. and Mrs. Donald Coyne are now living permanently in Rockaway Beach. Donald was recently discharged from the marines, having served as a Tech. Sergeant. Mrs. Coyne was a daughter of the late J. Trogtlo.

SHARP PARK BREAKERS

FRIDAY, DECEMBER 7, 1945 AND FIRST TOWNSHIP NEWS VOLUME 7 — NUMBER 51

THE SEA

I often wonder why the ocean stays just where it is
I've often sat there watching, that's the reason for this quiz
It roars and tumbles, foams and fumbles, it seems to like to play,
But it settles down, and all is still, and the noise just fades away.

I think it likes to tease us, it is always reaching out,
One day it seems so full of fun, one day it seems to pout,
It will be so clear and blue sometimes, and then again its gray,
But it always keeps its distance, and is just so far away.

I've watched it in the summer, when it's water's calm and blue,
I watched it in the winter, when its foaming in a stew,
I never find the answer, so I figure coms what may
God meant the ocean to be there, and there it means to stay.

By Rhoda Hawthorne

FINANCIAL STATEMENT for North Coast County Water District

SHARP PARK ACCOUNT

OPERATING INCOME		
WATER COLLECTIONS	SEPTEMBER	706.00
METER DEPOSITS	SEPTEMBER	15.00
INCOME	SEPTEMBER	721.00
BANK BALANCE AUGUST 31 1945		1596.75
TOTAL OPERATING INCOME		2317.75
OPERATING EXPENDITURES		
SALARIES		256.20
RENT OF PAPPAS WELL		50.00
METER REFUNDS		12.00
POWER (JUNE 21—AUG. 22)		139.65
REIMBURSING PETTY CASH FUND		25.00
TRUCK GASOLINE AND BATTERY		24.10
COASTSIDE REPAIR SHOP (six sacks cement)		5.40
CARL FOX (material and labor work table)		22.80
TAY HOLBROOK INC (supplies)		22.44
TOTAL EXPENDITURES IN SEPTEMBER		557.59
BANK BALANCE ENDING SEPTEMBER 30 1945		1760.16

VALLEMAR ACCOUNT

OPERATING INCOME		
WATER COLLECTIONS	SEPTEMBER	84.55
BANK BALANCE AUGUST 31 1945		1931.40
TOTAL OPERATING INCOME		2015.95
OPERTING EXPENDITURES		
SALARIES		31.50
LABOR AND USE EQUIPMENT REPAIR PUMP		20.00
TOTAL EXPENDITURES IN SEPTEMBER		51.50
BANK BALANCE ENDING SEPTEMBER 30 1945		1964.45

GENERAL ACCOUNT

OPERATING INCOME BANK BALANCE AUGUST 31 1945		328.51
OPERATING EXPENDITURES		
DIRECTORS SALARIES	SEPTEMBER	50.00
FIDELITY BOND		10.00
DISTRICT ACCOUNT BOOKS		22.66
TOTAL EXPENDITURES IN SEPTEMBER		82.56
BANK BALANCE ENDING SEPTEMBER 30 1945		246.95
CONSTRUCTION ACCOUNT NO. 1		
OPERATING INCOME BANK BALANCE August 31 1945		2712.63
OPERATING EXPENDITURES		
CRANE COMPANY (horizontal float valve)		81.66
RENSSELAER VALVE CO (assorted valves)		1688.35
TOTAL EXPENDITURES IN SEPTEMBER		1770.01
BANK BALANCE ENDING SEPTEMBER 30 1945		942.62

Editors Note—Copy for the above financial statement was submitted for publication at an earlier date, but due to lack of space, was held for later printing.

EMERGENCY NOTICE

Until furtber notice boil your drinking water. We expect to have San Francisco water turned on by the 16th of December.
North Coast County Water District
Bruce McIntyre
President

★ ★ ★ ★

Monster Bingo given by Pedro Valley Improvement Association. Free turkeys to be given away, at Fridsy of December the 7th.

The new firehouse was used for the first time by the Rockaway Progressive club for the regular monthly meeting, Wednesday evening of thia week. The building though useable in still not entirely complete, as the carpenter Jack Disch and the plumber still have some finishing to do.

APPRECIATIVE GROUP ENJOY MOVING PICTURES IN FIREHOUSE

A group of attentive children and grown-ups enjoyed a movie entitled, "Adam had Four Sons", starring Warner Baxter and Ingrid Bergman, Tuesday evening of this week. Also Mickey Mouse starred in a picture that was especially pleasing to the kiddies.

Every available chair was taken, it also being necessary to use some of this new benches in order to accomodate everyone. Popcorn and candy was also an attractive feature of the evening.

Movies of Sharp Park scenes will be shown Tuesday evening of next week Dec. 11th. There will be no program to night (Friday). See ad elsewhere in these columns for more about next week's feature.

Veterans of Foreign Wars Organized Here

On Friday Evening November the 30th; a big event took place in Sharp Park at the Fire House. Veterans of the Coastside Communities including; Sharp Park, Edgemar, Vallemar, Rockaway Beach and Pedro Valley took the first step to organize a Veterans of Foreign Wars post.

The V. F. W. includes Veteran's of all wars who have seen combat service outside the Continental United States on foreign soil or on sea. There were 26 veterans (local) and 4 veterans from other posts including:

1—Ray Brulez,, V. F. W. Special Investigator.

2—Comrade Lehigh,, Commander Old Glory Post No. 2943.

3.—Comrade Dorn,, Past Commander of the same Post.

4—Comrade Alex,, Post Commander and present Officer of the day of the same Post.

The meeting was called to order by Ray Fox, who turned it over to Comrade Brulez.

The following officers were elected to serve for 1946.

OFFICERS

Commander	Ray Fox
Sr. Vice-Commander	Art Farrell
Jr. Vice-Commander	John Dressen
Quartermaster	AL Sohl
Chaplain	Fred Plate
Surgeon	Warren Clark
Trustees	Thos. Lynch
	Roger Williams
	William Rich

O. F. Tonella was appointed as acting adjutant during the proceedings.

As yet no definite name for the post has been decided on, but they plan to meet on the first and third Friday of the month at the Fire house if possible.

The post plans to be instituted some time in January, at which time the new officers will be installed by Comrade Brulez of San Francisco. All veterans on the Coastside who have seen Foreign Service are urged to join this organization. Just contact the above named Officers. A lot of thanks goes to Commander Ray Fox of Sharp Park, for organizing the VETERANS OF FOREIGN WARS Post in this Community. The meeting adjourned by having refreshments which everyone enjoyed immensely.

★ ★ ★ ★

— BUY V BONDS —

JEANNETTE THOMAS IS A COOKIE MAKER FROM NIAGARA FALLS

A Christmas box filled with cookies was received this week by Mildred Jenkins, the donor Jeannette Thomas of Niagara Falls, New York. Yum! Yum! the goodies were delicious and Jeannette will be listed among the Better American Cooks in the annals of this newspaper.

Moral—"Every girl of High School age should know how to make cookies."

★ ★ ★ ★

The Williford family of Moana Way have installed a fish pond electrically lighted and a green house, the beginning of a beautiful garden. Also the inside of the house is being redecorated.

Mr. and Mrs. Elmer Nordstrom, recently purchased the Junior Charnaud house on Carmel avenue, and have already moved into their new home. Although only 3 months old son David Roger is a most important member of the household.

★ ★ ★ ★

Flag Tournament Day Celebrated on Local Golf Course Green

At the Flag Tournament played on the Sharp Park golf course green, last Sunday, Dec. 2, '945, eight turkeys were given away with Golfer Datter winning the first prize bird and Lido Landi, the second. Lido had previously carried off a turkey prize at the Thanksgiving tournament of the St. Francis club in San Francisco.

"Freddie" Plate and Lido Landi are to be matched at the next Sharp Park Club event and young Plate should get busy and practice.

Frank Landi, Lido's dad practices about three times a week, in accordance with Doctor's orders. For the same reason Dick Plate, Fred's pater, is often seen on our local green in the early morning hours. Frank Landi of Vallemar has been playing continuously for a long time and would of course consider Landi and Plate as easy matches. An effort is being made to get these three golf cronies together.

It could be that Golfer Landi, Sr. may turn out to be the champion and son Lido the grocery man.

Church Affair Made Successful by Generous Helpers

Never was a dinner more delicious or more appreciated by hungry citizens than the Hunter's stew, served at the ittle Brown Church Bazaar, Tuesday evening of this week, Dec. 4, 1945. The meal served piping hot, was especially pleasing for weather of a stormy nature. This savory dish was prepared by Mrs. H. D. Harkins from a formula, which originated in Paris. Other items of the menu included mashed potatoes jello salad, hot rolls, pickles, pie (pumpkin, apple and rhubarb) and coffee.

For the bazaar a booth partially enclosed with iron grilling had been constructed, and on the sales tables were displayed many attractive articles most of which were handmade by residents of this area. The grill was a contribution of Mr. and Mrs. George Curtis. A sizeable homemade fruitcake, donated by Mrs. Joe Silva was raffled by Frank Halling and the highest bidder, Major Myron Cropsey won the trophy at $5.50.

The chefs who prepared and watched over the steaming food were Mesdames DeMers, Pell, and Harkins. Mrs. Annie Eakin prepared and served the coffee. Mesdames C. P. McCarthy and W. C. Dowe arranged the booth and the latter acted as sales lady for most of the evening. Mrs. Curtis Shirley assisted in marking the merchandise. Mrs. Phyllis McIntyre and Mrs. Helen Butler were standby helpers. Mrs. Ressa Wolf washed the dishes and Juanita Harkins (Mrs. William (Bill) Harkins) acted in the capacity of cashier. Although unable to be present during the evening Mrs. Robert McKinney and Mrs. Earl Bray were responsible for the attractively serviced tables, which with pine and holy center pieces and red candles reflected the holiday season so near at hand. Not to be overlooked is Shirley McIntyre, who proved herself a big help during the whole affair.

The last guests of the evening were two Coast Guardsmen, who enjoyed pie and coffee and then purchased some expensive chair sets the handiwork of Mrs. Walter Dickson.

The children's fish pond, a source of delight, was prepared by Mrs. Kalman Pell.

More than $100 was cleared at this event and the committee from the Ladies' Aid wishes to thank the many folks who contributed to its success. For a stormy night the outstanding receipts from dinner and bazaar were beyond the expectations of their sponsors. Thank you all again and again.

★ ★ ★ ★

Harvey Sprowl has opened a radio shop at his home on Kohala avenue and is equipped to handle the samo type of electrical and radio work formerly done by him at the former Sharp Park Radio and appliance shop.

Sprowl has shown unusual ability in radio and electrical work and should go far in his chosen profession.

★ ★ ★ ★

BEAUTY SHOP CLOSES WEEK OF CHRISTMAS

Bernices Beauty Nook, Sharp Park will be closed the week of Christmas, December 17 to 26. Remember to have beauty work done one week in advance.

FIRE CALLS

DAYTIME ONLY
Sharp Park 2411 or 5321

NIGHT TIME ONLY
Sharp Park 2411 or 5611

POLICE PROTECTION
Deputy Sheriff, Harry Walters
Sharp Park 3405

PEDRO FIRE DEPT.
Sharp Park 3184 (Magrin) or
Sharp Park 3182 (Ross)

SHARP PARK BREAKERS

And FIRST TOWNSHIP NEWS

A Newspaper of General Circulation

Sharp Park, San Mateo County, California

M. L. PITSCHKE ..... Editor and Publisher

Phone Sharp Park 5611

$2.00 Per Year — 6 Months $1.25

Entered as second-class matter, November 17, 1939, at the Postoffice at Sharp Park, California, under the Act of March 3, 1879

SUBSCRIBERS SERVICE

REWARD—$10 to the party finding the two children's red bicycles that were taken from the Ennor garage about a week ago. Phone Sharp Park 2111 or write Mrs. Bernice Ennor P. O. Box 1033 Sharp Park, Calif.

Swains Now Located on Forty Acre Farm

We have a forty acre farm nine miles out of West Plains, Mo. It is on a good gravel road and we are having electricity put in. It has many attractive features about it, although no one has done anything with it for the last two years. It will keep us quite busy for sometime getting everything in shape, that is here and adding what we need to work with.

This is pretty country alright, however when we arrived the trees were still green and now they are practically all bare, and it is getting a little cold.

In this part of the country they don't depend much on crops, but instead almost entirely on their stock for their living, and if they raise crops at all, it is for feed. We are planning to make chickens our principle source of income. We have a good pasture of Lespedaza though, and we do not intend to let it go to waste, as we will have some cows and maybe some sheep. It is very good country for truck farming and especially good berry country. We have lots of wild blackberries growing on our place and we may decide to raise strawberries.

Since this is rather early in the game to tell how we are going to come out, I really can't say, but I think we should do all right. So far our two cows are providing us with plenty of milk, cream and butter, as well as skimmed milk for the pig. We just secured some chickens and so far they are providing our eggs, which we hope to be selling before long.

We are glad to get the Sharp Park Breakers to learn what is happening there. We also appreciate the little write ups about us and our pets. I might add that they stood the trip well, and now that we are settled on the farm, they are very happy in their new home. Inipy has great sport catching birds and rabbits etc. every day and Fuzzy is more than busy helping us take care of the stock and acting as watch dog.

As ever
The Swains

★ ★ ★ ★

Mrs. May Jack of Omaha left this week for Napa to spend a few days with her nephew Jack Ward and her sister Jack's mother. From Napa Mrs. Jack will continue on to her Colorado home. Mrs. Jack is the sister of Jim Fenton, at whose home she has been sojourning.

Glen Park Roofing Company

M. B. Castagnetto
Free Estimates
Bus. Ph. Randolph 5323
350 Ocean Avenue
Res. Ph. Delaware 7009
175 Dartmouth Street
San Francisco, Calif.

When can I get a telephone for my farm?

We'd like to say very soon.

But actually, it will take some time before we can provide a farm telephone for everyone who wants one . . . even though we are cutting down our waiting list every day.

For there are many places where we have to install complicated switchboards . . . some, even, where we have to build entire new buildings. Our rate of progress will depend on how rapidly our manufacturers can supply the necessary equipment and materials.

Your local Telephone representative will be glad to tell you what has to be done in your locality and give you the latest information on about how long it will take.

Meanwhile, you can be certain your farm telephone is on the way and that we are doing everything possible to hurry the day we bring it to you.

Note to farmer-line owners: we'll be glad to advise you on your telephone maintenance problems and check your instruments. Just call your local Telephone office.

The Pacific Telephone and Telegraph Company
1480 Burlingame Ave. Phone: Burlingame 3-4581

The Hangout

Short Orders, Sandwiches, Dinners
"You Are a Stranger Here But Once"
Nell and Al—Sharp Park, Calif.
Phone Sharp Park 2971

Wander Inn

Pedro Valley Highway 1

Joe & Maggie

On the Beach . . .
Bathing and Fishing
. . . It's Cozy Inside

Farrell's Grocery

Rockaway Beach, Calif.
Hours 8 a.m. to 8 p.m.
Daily
Courtesy and Service Will Be our Policy

Mail this for FREE sample copies of

You will find yourself one of the best informed persons in your community when you read The Christian Science Monitor regularly. You will find fresh, new viewpoints, a fuller, richer understanding of world affairs . . . truthful, accurate, unbiased news. Write for sample copies today, or send for one-month trial subscription.

$1.00

The Christian Science Publishing Society
One, Norway Street, Boston 15, Mass.

☐ Please send free sample copies of The Christian Science Monitor including a copy of your Weekly Magazine Section.

☐ Please send a one-month trial subscription to The Christian Science Monitor, for which I enclose $1

NAME .....
ADDRESS .....

HAWTHORNE GIFT HOUSE

In New Post Office Building
SHARP PARK, CALIF.

GIFTS FOR SHOWERS AND ANNIVERSARIES
CARDS — STATIONERY
Leather Wallets, Purses etc.
Children's Jumper Blouses
Print Dresses 1—3

Rhoda Hawthorne, Proprietor

THE BEST GIFTS OF ALL COME FROM TREASURY HALL
GIVE BONDS

J and L MARKET
RAY AND HAZEL MURPHY
SHARP PARK, CALIF.

PINS and NEEDLES

Slacks cut to fit and flatter your individual figure. $6.00 and up.
Sewing and Alterations
9 a.m. to 3 p.m. Monday through Friday
140 San Jose Avenue—Sharp Park 2711

JANOVITZ'S

SHARP PARK 5371
Xmas Wrappings Xmas Cards Large Assortment of Toys
Pay. Station P. G. & E. and Water Bills
Agent Peerless Laundry

BUY BONDS

CORN FED TURKEYS, RAISED ON RANGE
(ReallyFine Birds)
HENS 55c per lb. -- TOMS 50c per lb.
We Pick'em and Draw Them .... $1.00 per bird

Shamrock Ranch
Pedro Valley Phone Sharp Park 2184
On County Road

Associated Service Station
Marlette and Smith
AUTO REPAIRING
ALSO FARM EQUIPMENT
OFFICIAL AAA & NAC STATION
PHONE SHARP PARK 2821
Night Calls, Sharp Park 5201
24 HOUR TOWING

Tomorrow is Forever

by GWEN BRISTOW

WNU FEATURES

THE STORY THUS FAR: Spratt Herlong, successful motion picture producer, had married Elizabeth, after her first husband, Arthur Kittredge, had been reported killed in World War I. They had three children, Dick, Cherry and Brian. Elizabeth had been orphaned when a baby and had been raised by her aunt and uncle in Tulsa. During one summer vacation from school, she had gone swimming at the country club. While diving she met Arthur Kittredge. He was from Chicago, but was at that time employed in Tulsa as a chemist. She went dancing with him the first night she met him. He had proven a strong attraction to her.

CHAPTER V

He agreed and they sat down on the grass again. Like herself he had no immediate family, ha told her. His parents had died long ago, and he had worked his way through the University of what he could still call nothing else but Chicawgo. After a few moments' conversation they found that Elizabeth's uncle, who was also in the oil business, knew several members of the company where Arthur was employed, so they justified their acquaintance by that. They went dancing that night, and as the next day was Sunday they went swimming again. A week later Elizabeth was refusing to undertake the projected trip to Canada. A month later she was refusing to go back to college. In September they were married.

There was no use in anybody's saying eighteen was too young to be married, she hadn't known him long enough, she would never have another chance to go to college, Arthur couldn't support her in the style to which she was accustomed, or giving any of the other sensible advice other people like to give young girls in love. She and Arthur wanted each other and nobody could keep them apart. Elizabeth found there was still some of her father's property left, so with what had been intended for the rest of her expensive schooling they furnished their home. That it was a very modest little place troubled them not at all. It was a place of peace and ecstasy. Elizabeth was tremulous with joy at finding out what it was like to be loved. She had always had plenty of friends, her masculine acquaintances had let her know she was desirable, and her aunt and uncle had done their dutiful best to be affectionate, but nobody had ever loved her. Arthur loved her.

She was not very good at expressing it. But in the evenings while he read, or worked on the pamphlets he wrote describing his researches for the benefit of other oil chemists, she would sit with the mending and look up to watch the line of light down his profile, and every now and then Arthur would glance up and smile at her and she would be unutterably happy. Sometimes when they went out together and did something quite ordinary like seeing a movie or playing tennis, she would say, "I never knew any two people could have as much fun together as we do," and he would grin at her and answer, "It's great finding out, isn't it?" That was all they really needed to say to each other about it. But Arthur had more talent for words than she had, and now and then he would make it articulate.

One night when she was nearly asleep he turned over and said, Elizabeth, if you're still awake, I was just thinking about us, and how I get such a thrill every time I see you, and I remembered an old myth I read in the university library one day."

"Tell me," said Elizabeth. She moved closer to him and he slipped his arm around her as he went on.

(Continued next week)

The Message of Christmas

NEVER has there been greater need for an understanding of the spiritual significance of Christmas than at this time, when the world has been passing through a conflict that has seemed like a challenge to our faith in the omnipotence of God, good. But in spite of the tragedies which have seemed to overwhelm the world, there have been many evidences of the Christ-spirit, of a sense of love and brotherhood which has enabled men and women in many walks of life to endure great difficulties with faith and courage.

Centuries ago the prophet Isaiah foresaw salvation from the ills of humanity, saying (Isaiah 9:2). "The people that walked in darkness have seen a great light: they that dwell in the land of the shadow of death, upon them hath the light shined." And he further described this coming light in those familiar lines which have since become so closely associated with the Christmas season: "Unto us a child is born, . . . and his name shall be called Wonderful, Counsellor, The mighty God, The everlasting Father, The Prince of Peace." . . .

As we gain a clearer and more spiritual concept of the coming of the Christ, we shall make our Christmas celebrations occasions to reflect more fully the Christ-spirit in humility, love and unselfed service. In "The First Church of Christ, Scientist, and Miscellany" (p. 260), Mary Baker Eddy writes of Christmas as follows: "The basis of Christmas is the rock, Christ Jesus; its fruits are inspiration and spiritual understanding of joy and rejoicing, —not because of tradition, usage, or corporeal pleasures, but because of fundamental and demonstrable truth, because of the heaven within us. The basis of Christmas is love loving its enemies, returning good for evil, love that 'suffereth long, and is kind.'" . . .

The Christmas season is rightly a joyous one, and there can be no greater joy than to bring some measure of hope and comfort to those who are in need, to forget self in ministering to others. The never failing love of God can touch every lonely heart and fill it with the realization that in Infinite Life and Love there is no loss or pain, no separation from loved ones, no aching grief. Because God is man's Life, man is Indestructible. This is the message of the joyous Christmastide; this is the message we can carry in our hearts and give of its overflow generously to all in need of its healing consolation.

The world has celebrated Christmas Day for hundreds of years. Are we ready and willing to seek a better understanding of its message? When we raise our voices in the well-loved carols, can we not have more faith in their practical import, that the living Christ is here today and available to all? Such faith-inspired rejoicing can bring comfort and peace. In the words of Phillips Brooks' beautiful hymn, "O little town of Bethlehem":

Where charity stands watching
And faith holds wide the door,
The dark night wakes, the glory breaks,
And Christmas comes once more.

—*The Christian Science Monitor.*

Read all the local news in the Sharp Park Breakers

Myrtle Burke is now a registered notary and anyone desiring notary service may contact Mrs. Burke at the Ray T. Higgins real estate office any week day afternoon. Evening service will be rendered patrons by appointment.

Motion Pictures

Tuesday Night, Dec. 11
FIREMEN'S HALL
A MUSICAL COMEDY
NEWS REEL
ALSO MOTION PICTURES OF SHARP PARK IN COLOR

XMAS REMEMBRANCE
give
Ad-a-Pearl Necklace

The Gift That Becomes An Heirloom

A gift she will cherish, as it shows you mean to cherish her . . . for always. You start with three or more shimmering Genuine Oriental Pearls on a dainty 14 K white or green gold chain. Then add to it on each succeeding anniversary. Thus, her necklace grows as her own loveliness grows, and your gift becomes more precious with each passing year. The price is really moderate, and each necklace is beautifully gift packaged.

MARELICH'S
638 San Mateo Ave. San Bruno, Calif.
Phones: 4274 or 1674
Open evenings to 7 P. M. Friday evening to 9 P. M.

SHARP PARK
Fish Market & Cocktail Room

Fresh Fish, Crab and Prawns
Enjoy a Tasty Crab or Shrimp Cocktail!
San Francisco boulevard next door to Michi's Barber Shop

ELECTRIC HEATERS are now available!

TO BUILD IN:

Is your bathroom cold and clammy as a marble vault? You can permanently remedy that now by installing one of the new full-length electric heaters in the wall. Then heat will come on at the snap of a switch. These new electric heaters are becoming increasingly popular because they do such a thoroughly good heating job and do it economically. Give your family this comfort. They'll love you for it.

TO PLUG IN:

To take the chill out of a cold dressing room, corner room or den—just plug in one of the new quick-acting electric heaters. Here is instant, sunny-clean, safe and low cost heating service. These quality electric heaters are good-looking, safe, silent and dependable.

Soon a fair supply of new quality-built electric heaters will be available. Drop in and see them at your favorite electrical dealer's store or when on display in the office of this company.

P·G·and·E· PACIFIC GAS AND ELECTRIC COMPANY
149W—1245

SHARP PARK BREAKERS

And FIRST TOWNSHIP NEWS

A Newspaper of General Circulation

Sharp Park, San Mateo County, California

M. L. PITSCHKE ..... Editor and Publisher

Phone Sharp Park 5611

$2.00 Per Year — 6 Months $1.25

Entered as second-class matter, November 17, 1939, at the Postoffice at Sharp Park, California, under the Act of March 3, 1879

SUBSCRIBERS SERVICE

REWARD—$10 to the party finding the two children's red bicycles that were taken from the Ennor garage about a week ago. Phone Sharp Park 2111 or write Mrs. Bernice Ennor P. O. Box 1033 Sharp Park, Calif.

Swains Now Located on Forty Acre Farm

We have a forty acre farm nine miles out of West Plains, Mo. It is on a good gravel road and we are having electricity put in. It has many attractive features about it, although no one has done anything with it for the last two years. It will keep us quite busy for sometime getting everything in shape, that is here and adding what we need to work with.

This is pretty country alright, however when we arrived the trees were still green and now they are practically all bare, and it is getting a little cold.

In this part of the country they don't depend much on crops, but instead almost entirely on their stock for their living, and if they raise crops at all, it is for feed. We are planning to make chickens our principle source of income. We have a good pasture of Lespedaza though, and we do not intend to let it go to waste, as we will have some cows and maybe some sheep. It is very good country for truck farming and especially good berry country. We have lots of wild blackberries growing on our place and we may decide to raise strawberries.

Since this is rather early in the game to tell how we are going to come out, I really can't say, but I think we should do all right. So far our two cows are providing us with plenty of milk, cream and butter, as well as skimmed milk for the pig. We just secured some chickens and so far they are providing our eggs, which we hope to be selling before long.

We are glad to get the Sharp Park Breakers to learn what is happening there. We also appreciate the little write ups about us and our pets. I might add that they stood the trip well, and now that we are settled on the farm, they are very happy in their new home. Impy has great sport catching birds and rabbits etc. every day and Fuzzy is more than busy helping us take care of the stock and acting as watch dog.

As ever

The Swains

★ ★ ★ ★

Mrs. May Jack of Omaha left this week for Napa to spend a few days with her nephew Jack Ward and her sister Jack's mother. From Napa Mrs. Jack will continue on to her Colorado home. Mrs. Jack is the sister of Jim Fenton, at whose home she has been sojourning.

Glen Park Roofing Company

M. B. Castagnetto
Free Estimates
Bus. Ph. Randolph 5323
350 Ocean Avenue
Res. Ph. Delaware 7009
175 Dartmouth Street
San Francisco, Calif.

When can I get a telephone for my farm?

We'd like to say very soon.

But actually, it will take some time before we can provide a farm telephone for everyone who wants one . . . even though we are cutting down our waiting list every day.

For there are many places where we have to install complicated switchboards . . . some, even, where we have to build entire new buildings. Our rate of progress will depend on how rapidly our manufacturers can supply the necessary equipment and materials.

Your local Telephone representative will be glad to tell you what has to be done in your locality and give you the latest information on about how long it will take.

Meanwhile, you can be certain your farm telephone is on the way and that we are doing everything possible to hurry the day we bring it to you.

Note to former-line owners: we'll be glad to advise you on your telephone maintenance problems and check your instruments. Just call your local Telephone office.

The Pacific Telephone and Telegraph Company

1480 Burlingame Ave. Phone: Burlingame 3-4581

The Hangout

Short Orders, Sandwiches, Dinners
"You Are a Stranger Here But Once"
Nell and Al—Sharp Park, Calif.
Phone Sharp Park 2971

Wander Inn

Pedro Valley-Highway 1

Joe & Maggie

On the Beach . . .

Bathing and Fishing

. . . It's Cozy Inside

Farrell's Grocery

Rockaway Beach, Calif.

Hours 8 a.m. to 8 p.m. Daily

Courtesy and Service Will Be our Policy

Mail this for FREE sample copies of The Christian Science Monitor

You will find yourself one of the best informed persons in your community when you read The Christian Science Monitor regularly. You will find fresh, new viewpoints, a fuller, richer understanding of world affairs . . . truthful, accurate, unbiased news. Write for sample copies today, or send for one-month trial subscription. $1.00

The Christian Science Publishing Society
One, Norway Street, Boston 15, Mass.

☐ Please send free sample copies of The Christian Science Monitor including a copy of your Weekly Magazine Section.

☐ Please send a one-month trial subscription to The Christian Science Monitor, for which I enclose .....

NAME .....

ADDRESS .....

HAWTHORNE GIFT HOUSE

In New Post Office Building
SHARP PARK, CALIF.

GIFTS FOR SHOWERS AND ANNIVERSARIES

CARDS — STATIONERY

Leather Wallets, Purses etc.
Children's Jumper Blouses
Print Dresses 1—3

Rhoda Hawthorne, Proprietor

THE BEST GIFTS OF ALL COME FROM TREASURY HALL GIVE BONDS

J and L MARKET

RAY AND HAZEL MURPHY
SHARP PARK, CALIF.

PINS and NEEDLES

Slacks cut to fit and flatter your individual figure. $6.00 and up.

Sewing and Alterations
9 a.m. to 3 p.m. Monday through Friday
140 San Jose Avenue—Sharp Park 2711

JANOVITZ'S

SHARP PARK 5371

Xmas Wrappings Xmas Cards Large Assortment of Toys

Pay Station P. G. & E. and Water Bills

Agent Peerless Laundry

BUY BONDS

CORN FED TURKEYS, RAISED ON RANGE
(ReallyFine Birds)
HENS 55c per lb. -- TOMS 50c per lb.
We Pick'em and Draw Them .... $1.00 per bird

Shamrock Ranch

Pedro Valley Phone Sharp Park 2184
On County Road

Associated Service Station

Marlette and Smith

AUTO REPAIRING
ALSO FARM EQUIPMENT

OFFICIAL AAA & NAC STATION

PHONE SHARP PARK 2821

Night Calls, Sharp Park 5201
24 HOUR TOWING

Tomorrow is Forever

by GWEN BRISTOW

WNU FEATURES

THE STORY THUS FAR: Spratt Herlong, successful motion picture producer, had married Elizabeth, after her first husband, Arthur Kittredge, had been reported killed in World War I. They had three children, Dick, Cherry and Brian. Elizabeth had been orphaned when a baby and had been raised by her aunt and uncle in Tulsa. During one summer vacation from school, she had gone swimming at the country club. While diving she met Arthur Kittredge. He was from Chicago, but was at that time employed in Tulsa as a chemist. She went dancing with him the first night she met him. He had proven a strong attraction to her.

CHAPTER V

He agreed and they sat down on the grass again. Like herself he had no immediate family, he told her. His parents had died long ago, and he had worked his way through the University of what he could still call nothing else but Chicawgo. After a few moments' conversation they found that Elizabeth's uncle, who was also in the oil business, knew several members of the company where Arthur was employed, so they justified their acquaintance by that. They went dancing that night, and as the next day was Sunday they went swimming again. A week later Elizabeth was refusing to undertake the projected trip to Canada. A month later she was refusing to go back to college. In September they were married.

There was no use in anybody's saying eighteen was too young to be married, she hadn't known him long enough, she would never have another chance to go to college, Arthur couldn't support her in the style to which she was accustomed, or giving any of the other sensible advice older people like to give young girls in love. She and Arthur wanted each other and nobody could keep them apart. Elizabeth found there was still some of her father's property left, so with what had been intended for the rest of her expensive schooling they furnished their home. That it was a very modest little place troubled them not at all. It was a place of peace and ecstasy. Elizabeth was tremulous with joy at finding out what it was like to be loved. She had always had plenty of friends, her masculine acquaintances had let her know she was desirable, and her aunt and uncle had done their dutiful best to be affectionate, but nobody had ever loved her. Arthur loved her.

She was not very good at expressing it. But in the evenings while he read, or worked on the pamphlets he wrote describing his researches for the benefit of other oil chemists, she would sit with the mending and look up to watch the line of light down his profile, and every cow and then Arthur would glance up and smile at her and she would be unutterably happy. Sometimes when they went out together and did something quite ordinary like seeing a movie or playing tennis, she would say, "I never knew any two people could have as much fun together as we do," and he would grin at her and answer, "It's great finding out, isn't it?" That was all they really needed to say to each other about it. But Arthur had more talent for words than she had, and now and then he would make it articulate.

One night when she was nearly asleep he turned over and said, "Elizabeth, if you're still awake, I was just thinking about us, and how I get such a thrill every time I see you, and I remembered an old myth I read in the university library one day."

"Tell me," said Elizabeth. She moved closer to him and he slipped his arm around her as he went on.

(Continued next week)

The Message of Christmas

NEVER has there been greater need for an understanding of the spiritual significance of Christmas than at this time, when the world has been passing through a conflict that has seemed like a challenge to our faith in the omnipotence of God, good. But in spite of the tragedies which have seemed to overwhelm the world, there have been many evidences of the Christ-spirit, of a sense of love and brotherhood which has enabled men and women in many walks of life to endure great difficulties with faith and courage.

Centuries ago the prophet Isaiah foresaw salvation from the ills of humanity, saying (Isaiah 9:2), "The people that walked in darkness have seen a great light: they that dwell in the land of the shadow of death, upon them hath the light shined." And he further described this coming light in those familiar lines which have since become so closely associated with the Christmas season: "Unto us a child is born, . . . and his name shall be called Wonderful, Counsellor, The mighty God, The everlasting Father, The Prince of Peace." . . .

As we gain a clearer and more spiritual concept of the coming of the Christ, we shall make our Christmas celebrations occasions to reflect more fully the Christ-spirit in humility, love and unselfed service. In "The First Church of Christ, Scientist, and Miscellany" (p. 260), Mary Baker Eddy writes of Christmas as follows: "The basis of Christmas is the rock, Christ Jesus; its fruits are inspiration and spiritual understanding of joy and rejoicing,—not because of tradition, usage, or corporeal pleasures, but because of fundamental and demonstrable truth, because of the heaven within us. The basis of Christmas is love loving its enemies, returning good for evil, love that 'suffereth long, and is kind.'" . . .

The Christmas season is rightly a joyous one, and there can be no greater joy than to bring some measure of hope and comfort to those who are in need, to forget self in ministering to others. The never failing love of God can touch every lonely heart and fill it with the realization that in infinite Life and Love there is no loss or pain, no separation from loved ones, no aching grief. Because God is man's Life, man is indestructible. This is the message of the joyous Christmastide; this is the message we can carry in our hearts and give of its overflow generously to all in need of its healing consolation.

The world has celebrated Christmas Day for hundreds of years. Are we ready and willing to seek a better understanding of its message? When we raise our voices in the well-loved carols, can we not have more faith in their practical import, that the living Christ is here today and available to all? Such faith-inspired rejoicing can bring comfort and peace. In the words of Phillips Brooks' beautiful hymn, "O little town of Bethlehem":

Where charity stands watching
And faith holds wide the door,
The dark night wakes, the glory breaks,
And Christmas comes once more.

—*The Christian Science Monitor.*

Read all the local news in the Sharp Park Breakers

Myrtle Burke is now a registered notary and anyone desiring notary service may contact Mrs. Burke at the Ray T. Higgins real estate office any week day afternoon. Evening service will be rendered patrons by appointment.

Motion Pictures

Tuesday Night, Dec. 11
FIREMEN'S HALL
A MUSICAL COMEDY
NEWS REEL
ALSO MOTION PICTURES OF SHARP PARK IN COLOR

SHARP PARK
Fish Market & Cocktail Room

Fresh Fish. Crab and Prawns
Enjoy a Tasty Crab or Shrimp Cocktail

San Francisco boulevard next door to Michi's Barber Shop

XMAS REMEMBRANCE

give

Ad-a-Pearl Necklace

The Gift That Becomes An Heirloom

A gift she will cherish, as it shows you mean to cherish her . . . for always. You start with three or more shimmering Genuine Oriental Pearls on a dainty 14 K white or green gold chain. Then add to it on each succeeding anniversary. Thus, her necklace grows as her own loveliness grows, and your gift becomes more precious with each passing year. The price is really moderate, and each necklace is beautifully gift packaged.

MARELICH'S

638 San Mateo Ave. San Bruno, Calif.
Phones: 4274 or 1674
Open evenings to 7 P. M. Friday evening to 9 P. M.

ELECTRIC HEATERS

are now available!

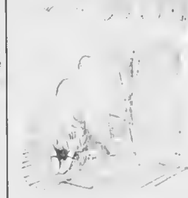

TO BUILD IN:

Is your bathroom cold and clammy as a marble vault? You can permanently remedy that now by installing one of the new full-length electric heaters in the wall. Then heat will come on at the snap of a switch. These new electric heaters are becoming increasingly popular because they do such a thoroughly good heating job and do it economically. Give your family this comfort. They'll love you for it.

TO PLUG IN:

To take the chill out of a cold dressing room, corner room or den—just plug in one of the new quick-acting electric heaters. Here is instant, sunny-clean, safe and low cost heating service. These quality electric heaters are good-looking, safe, silent and dependable.

Soon a fair supply of new quality-built electric heaters will be available. Drop in and see them at your favorite electrical dealer's store or when on display in the office of this company.

P·G·and·E· PACIFIC GAS AND ELECTRIC COMPANY

149W—1245

DAMAGED DOCUMENT

★ ★ ★ ★ Shop In San Bruno Your Closest Neighbor ★ ★ ★ ★

Finish The Job
Buy a Bond - Victory Loan

SAN BRUNO CHAMBER OF COMMERCE
592 SAN MATEO AVENUE

PREPARING CHRISTMAS MAIL FOR SHIPMENT

POSTAGE—Prepay postage fully on all mail matter.
ADDRESSES—Address all matter plainly in ink, giving complete address. Place senders return card on upper left hand corner of address side.
PACKING AND WRAPPING—Pack articles carefully in strong durable containers. Wrap parcels securely, but do not seal them except when bearing endorsement reading; "CONTAINS MDSE. POSTMASTER, THIS PARCEL MAY BE OPENED FOR POSTAL INSPECTION IF NECESSARY," together with name and address of sender.
PERISHABLE MATTER, Parcels containing perishable articles should be prominently endorsed with the word "Perishable".
LIMIT OF SIZE—The weight limit of parcel post matter is 70 pounds for all zones including Manila P. I.
PERMISSABLE ADDITIONS AND ENCLOSURES—Parcels may be marked "Do not open until Christmas", this being permitted to encourage early mailing. Do not enclose letters in parcels as doing so would subject entire parcel to letter postage (First class)
SEALS—Christmas seals or stickers should NOT be placed on the address side of mail.
STAMPS—Mailers may save time by buying postage stamps in advance.
SPECIAL HANDLING—4th class only—Parcels of the 4th class matter, endorsed "Special Handling" will be given the most expedious handling and transportation practicable (but not special delivery) upon payment in addition to the regular postage of the following charge:—Up to 2 pounds—10 cents—over 10 pounds 15 cents.

POSTMASTER
Joe Z. Silva

NOTICE OF PROPOSED ....
NOTICE IS HEREBY GIVEN that the County Planning Commission of the County of San Mateo, State of California, did, by a resolution of said commission, adopted on the 16th day of November, 1945, propose a certain amendment to the Land Use Plan Ordinance (Ordinance No. 400) of the County of San Mateo, and did declare it to be its intention to consider said proposed amendment in the manner provided by law, which proposed amendment is as follows:
That Section 12ak of said ordinance be amended so as to reclassify certain property from an R-1 district to n C-1 district, which property is Lots 1 to 5, inclusive, Block 48, Resubdivision of No. 2 and No. 3, El Grunada in order to permit the construction of a Grocery Store and Post Office.
NOTICE IS HEREBY FURTHER GIVEN: that said commission has set certain times and places for public hearings on said proposed amendment, at which times and places any and all persons interested in said proposed amendment may appear and be heard thereon, which times and places are as follows:
At the hour of 2:00 P.M. on the 21st day of December 1945, in the Supervisors' Chambers at the Court House, Redwood City, California.
At the hour of 2:00 P. M. on the 18th day of January 1946, in the Supervisors' Chambers at the Court House, Redwood City, California.
Frank S. Skillman, Secretary County Planning Commission County of San Mateo, State of California.

HUNTING LICENSES PRODUCE $13,500,000 REVENUE

A total of $13,547,152 was spent for hunting licenses during the fiscal war year ending June 30, 1944, according to figures recently compiled by the United States Fish and Wildlife Service. The report shows a decrease from the previous year of $51,271 in hunting licenses.

Although hunting licenses produced a greater revenue, American anglers actually purchased more licenses than hunters during the year, with fishing licenses totaling 7,846,168 compared to 7,505-258 hunting permits. But during the same period $9,857,229 was spent for fishing licenses, a decrease of $167,100.

Michigan topped the list with 732,479 hunting licenses issued.

Michigan also ranked first in number of fishing licenses sold with 701,310. In revenue received from fishermen, California exceeded all other states with $902,-188.

Federal duck stamps, at one dollar each, produced a total of $1.-164,191 during the 1943-44 fiscal year.

★ ★ ★ ★

Pie tins that were not picked up at the Hunter's Stew dinner Tuesday evening of this week may be had by phoning Mrs. Bruce McIntyre, Sharp Park 5081. Those, who purchased pies, may return the tins to Mrs. Bruce McIntyre.

MICHI'S
Barber Shop
Sharp Park, Calif.
Changes in Prices in Effect Now
Hair Cut $1.00
Shave ..... .75
Children's Hair Cut .... .85

WARSHAWSKI'S
Dry Goods Store
at
6040 Mission Street
DALY CITY
carries
NEARLY Everything For the Home and Family

Closed Mondays For The Duration
Other Days Open 6 a. m. And Closes 8 p. m.
Peter's Restaurant
6266 Mission Street
DALY CITY

GENE'S
SHELL
STATION
24 HOUR SERVICE ON TIRE RECAPPING
BATTERIES
NEW TIRES
(If Customer is Eligible)
— LUBRICATING —
Gene Fanucchi
PHONE S. P. 2801
SHARP PARK, CALIF.

Rockaway Quarry
ROCKAWAY BEACH, CALIF.
ROCK - SAND
CEMENT
and Top Soil
PHONE SHARP PARK 2121

The object of insurance is to protect against financial loss due to destruction of:
YOUR PROPERTY
YOUR EARNING POWER
YOUR LEGAL LIABILITY
For the protection you should have at a price you can afford to pay see the
Troglia Agency
Rockaway Beach
Sharp Park 2461

SHOE REPAIRING
E. E. PARKER, Prop.
Pick-up and Delivery
Every Wednesday at Janovitz's
Sharp Park
591 SAN MATEO AVE.
SAN BRUNO, CALIF.

458 CLUB
SAN BRUNO
(Not the Biggest but the Friendliest)
Cocktails and Liquors
Fred Mason - Art Annis
PHONE 1726

Phone San Bruno 39
San Bruno Pharmacy
O. H. KNOWLTON
Proprietor
601 SAN MATEO AVE.
SAN BRUNO, CALIF.

San Bruno HARDWARE
GMG QUALITY PAINTS, VARNISHES AND ENAMELS
GARDEN AND HOME WORK SHOP TOOLS
650 San Mateo Ave.
(Across Street from Lynn's Print Shop)
San Bruno, Calif.

STODICK'S
Stationery and Toys
430 San Mateo Avenue
San Bruno 1022-W

The Albatross
(Fine Family Dinners, where exquisite aroma and savor bring a general feeling of contentment and good humor).
If you come to the ALBATROSS for your next dinner you will be pleasantly surprised and satisfied.
We serve only the highest grade meats and poultry, well prepared by chefs in a modern and spotless kitchen.
Our delicious pastries and desserts are strictly homemade and are of the same high quality as our other foods.
On Sundays dining room is open from 2 to 5 p. m. Weekdays 5 to 10 p. m.
519 El Camino Real - San Bruno, Calif.
(Phone San Bruno 3175 for Reservations)

SHOP FOR XMAS AT
RUBIN'S DEPT. STORE
561-567 SAN MATEO AVENUE
SAN BRUNO, CALIF. — PHONE 3633
Loads of new Merchandise
Specially Stocked for Xmas Shoppers
Use our Gift Wrap and Layaway Service
San Bruno's ONLY Complete Department Store

DOLLS
(Horseman Dolls)
Stuffed Animals
Toys - Games
15 per cent off list
MARELICH'S
638 SAN MATEO AVENUE
San Bruno 4274
OPEN FRIDAY EVENINGS TILL 9 P. M.

★ ★ ★ ★ Shop In San Bruno Your Closest Neighbor ★ ★ ★ ★

CHURCH NOTES

TABERNACLE S. D. A. CHURCH
675 Capp Street
(In Mission District)
Sabbath morning worship—Saturday 11 a. m.
Sabbath school, 9:30 a. m.
Prayer meeting Wednesday, 8 p. m.
Young people's M. V. S. Saturday, 5 p. m.
Radio program: Every Sunday, 10:10 p. m., KYA.

CHRISTIAN SCIENCE CHURCHES NEAREST TO THIS LOCALITY
San Bruno First Church, 461 Linden avenue; San Francisco Ninth Church, 175 Junipero Serra Blvd.; San Francisco Society, Masonic Temple, San Jose and San Juan.
Sunday morning service at 11 o'clock and Wednesday evening testimonial meetings at 8.
Location of other Christian Science churches may be found in the Christian Science Journal, published monthly.

CATHOLIC SERVICES
At Rockaway Beach Church every Friday from 10:45 a. m. to 11:45 a. m. religious instructions to the children by the Sisters of the Holy Family.
At Sharp Park in the Firemen's Hall, every Friday from 9:30 a. m. to 10:30 a. m. religious instruction.
At Rockaway Church, every Sunday at 10 a. m. Mass with singing and sermon by the clergy of Colma Parish.

CHRISTIAN SCIENCE CHURCHES
"God the Only Cause and Creator" is the subject of the Christian Science Lesson-Sermon for Sunday, with the Golden Text from Isaiah (45:18): "Thus saith the Lord, that created the heavens; God himself that formed the earth and made it; he hath established it; he created it not in vain, he formed it to be inhabited: I am the Lord; and there is none else."
One of the Bible citations in the sermon is from the 33rd Psalm, "By the word of the Lord were the heavens made; and all the host of them by the breath of his mouth." Correlative to this verse is the following passage from the Christian Science textbook, "Science and Health with Key to the Scriptures" by Mary Baker Eddy, "Spiritually to understand that there is but one creator, God, unfolds all creation, confirms the Scriptures, brings the sweet assurance of no parting, no pain, and of man deathless and perfect and eternal" (p. 69).

OCEAN SHORE PARISH
H. D. HARKINS, MINISTER
The Little Brown Church by the Sea.
"The Book", the best Seller today, is the Holy Bible. We celebrate Bible Sunday with the whole world. This Book of the ages is growing in fame and power.
Theme by the pastor, Sunday—"The Bible made flesh and living with us." 7:45 p.m.
Bible School Classes for all grades. 10 a.m.
The Hour of Power, Wednesday, 7:45 p.m.
The Church with a hearty welcome for all.

NEW PAINTER OPENS BUSINESS HERE IN SHARP PARK

A. N. Haddock, known to his friends at "Pat", has located in Sharp Park, and is to work out of the real estate office of Ray T. Higgins located on San Francisco boulevard directly across from the Shell station, and north of Associated.
Haddock was only recently discharged from the navy, where under the rating of PTRV 3c he served his country in the South Pacific for three years in the air craft service unit.
"Pat" lives in San Francisco, is married and has a daughter named Beverly. See ad elsewhere in these columns.

★ ★ ★ ★

Read the advertisements in our home newspapers and then patronize those advertisers.

Bernice's
BEAUTY NOOK

THIRD HOUSE EAST ON CARMEL FROM COUNTY RD.
Phone Sharp Park 2111
Beauty Work by Appointment with
BERNICE ENNOR

A. N. (Pat) HADDOCK
Paint Contractor
Free Estimating
Specialize in Compo and Textone
All work Guaranteed
Sharp Park 2011

BEESON
Cleaners
DALY CITY, CALIF.
For Coastside Pickup
Phone DElaware 1072
First Class Work
Hats - Rugs - Repairing
Alterations

AVENUE FOUNTAIN
BREAKFASTS — LUNCHES — DINNERS
SANDWICHES AND ICE CREAM
Open From 9:30 a. m. to 11:45 p. m.
CLOSED MONDAY
SAN BRUNO 1845 436 SAN MATEO AVE.

LYNN'S PRINT SHOP
657 San Mateo Avenue San Bruno, Calif.
Phone San Bruno 2453
Wedding Announcements - Letterheads - Invoices
Business Cards - Statements - Ruled Forms.
On The Coastside Phone
SHARP PARK BREAKERS
Phone Sharp Park 5611

WATCH REPAIRING
HOURS 12 - 6 p. m. CLOSED WEDNESDAY
FINCH'S WATCH SHOP
BETWEEN SAFEWAY AND UNION OIL
Phone 3769-W San Bruno

GARDEN CITY PRODUCTS CO.
Across the Street From Dan Newell's
POULTRY and DAIRY FEEDS
Pet Food and Garden Supplies
WE DELIVER ALONG COASTSIDE
498 San Mateo Ave. Phone 1570 SAN BRUNO

Dawn Bakery

TRY OUR JELLY DO-NUTS
THEY'RE DE-LIC-IOUS
BUY THE BEST—WE DO
Phone 2309 427 San Mateo Avenue
San Bruno, California

BYRNE
Radio
We Have The PARTS & TUBES to FIX YOUR RADIO
Opposite Daly City Theater
Phone Randolph 7782

Model Mode
509-517 SAN MATEO AVE.
SAN BRUNO
SHOP EARLY WHILE SELECTIONS ARE COMPLETE
House Coats, Boxed Handkerchiefs and a Variety of Other Attractive Xmas Items.
OPEN UNTIL 9 P. M. FRIDAYS
Beginning December 3 will be open Monday, Wednesday and Friday until 9 o'clock P. M.

WHEN YOU THINK OF HOME THINK OF US
KIRKPATRICK & HENRY
COMPLETE HOME FURNISHINGS
"Where QUALITY Is Higher Than PRICE"
Phone San Bruno 2822 441 San Mateo Avenue
Free Delivery SAN BRUNO, CALIFORNIA Easy Terms

the MAN
505-507 SAN MATEO AVE., SAN BRUNO
Robed in Contentment
This Christmas for the first time in a long, long while he can really relax.
He can lie back and take it easy—enjoy the peace and good cheer in his own home—and every other home this holiday season.
Add to his deep contentment with gifts that give him ease—the Man's robes in warm wool and rayon.

NEWELL'S
WHERE FRIENDS MEET
497 SAN MATEO AVE. --- SAN BRUNO
Phone San Bruno 80

Elizabeth Mosher Dress Shop
462½ San Mateo Ave., San Bruno, Phone 3440
EVENING GOWNS - SHEER BLACK DRESSES
BLOUSES - MILLINERY - PURSES AND BAGS
Open 10 a. m. to 6 p. m.

EL CAMINO THEATRE
SAN BRUNO Phone San Bruno 20
For job printing call 5611.
Patronize our Advertisers.
Sun. to Tues.
Dec. 9, 10, 11
STATE FAIR
Jeanne Crain
Dana Andrews
LET'S GO STEADY
Pat Parrish
Jackie Moran
Wed. to Sat.
Dec. 12, 13, 14, 15
Rhapsody in Blue
Robert Alda
Joan Leslie
Star in the Night
J. Carroll Naish
Donald Woods
No More Wednesday Matinees
Program now begins at 5:45 except Saturdays.
Sundays and Holidays when show begins at 12:45 p. m.

W. C. LASSWELL AND CO.
Mortician
6154 Mission Street
DALY CITY, CALIF.
Randolph 0100 and
Randolph 0101

CASH REGISTER
Sales - Service - Supplies
COUNTER SCALES
Cleaned & Serviced
E & H
Cash Register Co.
Ph. JU. 4-6620

Remember us for Your Printing.
— BUY V BONDS —

DAMAGED DOCUMENT

FRISCO MARKET
F. LANDI
FRESH FRUITS AND VEGETABLES
Fresh Meat, Tuesdays and Fridays
"SPECIALS ON TUESDAYS AND FRIDAYS"
DELIVERY ONCE A DAY - 4:30 p. m.
— PHONE SHARP PARK 2271 —

THE IDEAL GIFTS FOR HIS CHRISTMAS
* Wallets— Pigskin, Morroco— 2.95 to 15.00
* Belts—Suspendors— Calf, pigskin, western 1.00 to 2.50
* Jewelry— Tiesets— 1.00 to 5.00; Tie chains— 2.00 to 5.00
* Tie racks, Slack racks— 1.00 to 2.95
* Wool Scarfs— 2.50 to 5.00
* Ties— 1.00 to 5.00

BRANSON'S
Men's Shop
Telephone 3-9103
222 Third Avenue SAN MATEO, CALIF.

PECTEN'S JEWELRY
"BUY HERE WITH CONFIDENCE"
236 Third Avenue San Mateo, Calif.
Gifts for Men, Women and Children
BULOVA WATCHES
Wonderful Selection of Stone Rings
Fine as any in the Country
EVERY ARTICLE IS OF HIGHEST QUALITY
Phone San Mateo 3-1160

Pre-Christmas CLOSE-OUT
ALL KINDS OF TOYS
BUY NOW FOR CHRISTMAS
TOY ANIMALS, including Pandas, Cats, Bears and Monkeys. Priced from .....2.50 to 5.95
TOY TRUCKS of various types, ... 1.98 to 3.95
DOLL BUGGIES 6.95 DOLLS 5.95
DOLL CRADLES 5.95
DOLL BUNK BEDS 79c
DEFENSE DOLLS 1.50
DOLL CARTS 2.25
ROCKING HORSES 4.95
2 WHEEL WAGONS 1.25
WHEELBARROWS ..... 3.50 & 3.95
KIDDIE JEEPS ... 2.50 and SHOO FLY 2.45
TABLE AND CHAIR SETS 6.96
CHILD'S CHAIRS 1.95
CHILD'S ROCKERS 2.15
FOLDING ROCKERS 4.95
DESK & CHAIRS 9.95 - RED ROCKER 1.95
CARTS 1.35 - DOG WAGONS 1.95
ANTI TANK GUNS 1.10
SHIPS ..... 1.15 and LAWN MOWERS 2.50
ALL SALES FINAL AND ON CASH BASIS ONLY. NO RETURNS. NO EXCHANGES.
ROW FURNITURE CO.
130 B Street, San Mateo, Calif., Phone 3-7323

House Repairing
Carpenter — Painter
Plasterer — Brick Work
Interior Decorator
House Roofing
14 Years of Trade School
Call Sharp Park 6771
JOHN McHUGH

Girdler Glass

Hilton Way
Sharp Park, Calif.
GLASS OF ALL KINDS GLAZING
Phone
as soon as available

Rockaway Cafe

AT THE BEACH
Rockaway Beach, Calif.
Steak Dinners, Chops, Delicious Hamburgers, Hot Dogs, Special luncheons and dinners can be arranged.
PHONE SHARP PARK 2441

EDWARD C. VAUGHAN
NOTARY PUBLIC
62 Carmel Avenue
SHARP PARK
San Mateo County
Telephone Sharp Park 2061

"HERE TURK AGAIN"

Pete and Anna's
Every Sunday 2 to 9 p.m.
Bonds Sold Here
SHARP PARK, CALIF.

SIX TEE INN
E. PACINI
Italian Dinners - Steaks- Chops Chicken
Food That Satisfies Hungry Golfers Will Satisfy You.
WINE AND BEER
PHONE SHARP PARK 2981

Benefit Yourselves Shop In San Mateo

GOOD COFFEE THAT YOU WILL LIKE . . .
DAILY LUNCH
"MIKE" YOUR HOST
363 B Street San Mateo, Cal.

PIPES
TOBACCOS
LEATHER GOODS
CIGARETTE LIGHTERS
SUN GLASSES
FRAMED PICTURES
PHOTO FRAMES
ARTISTS' PASTEL SETS
PHOTO COLOR SETS
PEN AND PENCIL SETS
MERCHANDISE ORDERS
FOREMAN'S CAMERA SHOP
92 Third Avenue San Mateo

LOEWE & ZWIERLEIN
BALCONY KNITTING DEPT.
Large Selection Waste Paper Baskets and Inexpensive Unusual Gifts

FOR CHRISTMAS GIFTS THAT LAST:
Williamson's
FURNITURE FOR YOUR HOME

POPE'S DRUG STORE
PERFUMES - STATIONERY
PRESCRIPTIONS
THIRD & B STS.

LOEWE & ZWIERLEIN
DEPT. STORE
317 - 325 B ST.
FURNITURE DEPT.
326 3rd Avenue

STATIONERY
OFFICE SUPPLIES
RUBBER STAMPS
SHEET MUSIC
LEATHER GOODS
GOLD STAMPING
SCHOOL SUPPLIES
McCORDS
Stationery — Office Supplies
243 B St. San Mateo, Calif.

For the Holidays
Select Clothes that Accentuate
Personal Charm
at
CROCKETT'S

Jolin Furniture Co.
WINDOW SHADES
Linoleum - Congoleum Rugs
New and Used Furniture
214 B St. Phone S. M. 4-0309

Singer Sewing Machine Co.
SALES - RENTAL - REPAIR
Singer Sewing Cabinets
Priced $15.95 to $33.50
PHONE S. M. 4-1277

LOEWE & ZWIERLEIN
BALCONY KNITTING DEPARTMENT
Better Line of Giftware
California Fine Ceramics
Deer and Doe Sets Horses Sets, Figurines etc.
Priced $3.00 to $25.00
Lucite Dresser Set
$10.00 to $30.00
317 B STREET
SAN MATEO, CALIF.

ROCKAWAY WHIST PARTY A REAL SUCCESS

The children of the Rockaway school are sure of real Christmas this year due to the co-operation of residents of the North Coastside,as well as guests from San Francisco, who patronized the Whist and Bingo party, Friday of last week Nov. 30, 1946.

Two turkeys and one large rooster were given to holders of lucky numbers and were awarded to Mrs. Marian Lasky of Vallemar, Mrs. Margaret Gingery and Julia Mignacco the latter two of Rockaway Beach. The winner of the cash prize was Mrs. Harry Walters of Sharp Park.

Doughnuts and coffee were enjoyed following the games.

The Women's Club, who were sponsors of this party, wish to thank the Sharp Park Fire Department for use of tables and chairs and to all who contributed in any way to the success of this affair.

★ ★ ★ ★

Mrs. D. E. Longenecker of San Pedro terrace expects that Dave will be home for Christmas this year the first holiday they have spent together for many a day. Friend Husband is a member of ATC from Mills Field and expected soon to be released from service. It was rather disappointing to learn recently that his enlistment service will continue for a few months longer.

SHARP PARK BREAKERS

VOUMNE 7 — NUMBER 52 AND FIRST TOWNSHIP NEWS FRIDAY, DECEMBER 14, 1945

PFC Carmine Schimia, 20, White Plains, N. Y., 7½ months in Germany, feels lucky because Victory Bonds have helped him recover from injury to his right eye and arm by shell fragments. New cartilage was inserted under his eye at Holloran Hospital, N. Y.

Lt. Fred H. Rhodes, 26, Stroudsburg, Pa., paratrooper, suffered broken eardrums, leg and shoulder when shell hit his tank, killing two companions. Still at Holloran Hospital, he hopes Victory Bonds will be bought to help all wounded making their comeback all over the nation.

Pvt. Joseph T. Wallace, 21, Baltimore, Md., had both legs fractured, knee cap lost and nerve system shattered when an "88 landed in my lap in Italy." Another at Holloran Hospital who needs good care that investment in Victory Bonds will help provide.

When wondering whether or not to invest in more Victory Bonds, think of PFC Albert H. Rohrmann, 25, Brooklyn, N. Y., a parachute infantryman, who must be under medical care for a long while. Wounded first in New Guinea and then when caught in ambush advancing on Manila, he is in a body cast at Holloran Hospital, N. Y., for a bone injury and shock to his nervous system. Bond purchases will help many more like him in hospitals all over the nation, help them to re-establish themselves in both the social and economic American way of life.
U. S. Treasury Department

SHARP PARK ACCOUNT

OPERATING INCOME		
WATER COLLECTIONS	OCTOBER	1057.73
WATER CONNECTIONS	OCTOBER	15.00
METER DEPOSITS	OCTOBER	10.00
INCOME	OCTOBER	1083.73
BANK BALANCE SEPTEMBER 30 1945		1760.16
TOTAL OPERATING INCOME		2842.89
OPERATING EXPENDITURES		
SALARIES		256.20
RENT OF PAPPAS WELL		50.00
METER REFUNDS		14.00
TRUCK GASOLINE		9.50
POWER (JUL. 23-SEPT. 21)		114.01
REFUNDED COMPENSATION		38.58
FEDERAL WITHHOLDING TAXES		140.60
TOTAL EXPENDITURES IN OCTOBER		622.89
BANK BALANCE ENDING OCTOBER 31 1945		2220.00
VALLEMAR ACCOUNT		
OPERATING INCOME		
WATER COLLECTIONS	OCTOBER	86.20
BANK BALANCE SEPTEMBER 30 1945		1964.45
TOTAL OPERATING INCOME		2050.65
OPERATING EXPENDITURES		
SALARIES		31.50
USE OF TOOLS AND EQUIP (PENDOLA)		45.00
LABOR REPAIR PUMP (OISCH)		10.00
LABOR REPAIR PUMP (PERIANI)		36.00
WOODIN & LITTLE		37.98
POWER (JULY 20-SEPT. 19)		23.50
TOTAL EXPENDITURES IN OCTOBER		183.98
BANK BALANCE ENDING OCTOBER 31 1945		1866.67
GENERAL ACCOUNT		
OPERATING INCOME BANK BAL. SEPT. 30 1945		245.95
OPERATING EXPENDITURES		
INTEREST ON LOAN TO SEPT. 30 1945		10.25
IMPROVEMENT ETC. (CHARGE BACK TO EDGEMAR)		35.09
RENT OF MEETING HALL (JAN. 1 TO & INC. DEC.)		25.00
DIRECTORS SALARIES		50.00
TOTAL EXPENDITURES IN OCTOBER		120.34
BANK BALANCE ENDING OCTOBER 31 1945		125.61
CONSTRUCTION ACCOUNT NO. 1		
OPERATING INCOME BANK BAL. SEPT. 30 1945		942.62
OPERATING EXPENDITURES		
STEAM & PLUMBING S V C CORP		59.35
RAY S E BUTTON		250.00
RENSSELAER VALVE CO		501.39
TOTAL EXPENDITURES IN OCTOBER		810.74
BANK BALANCE ENDING OCTOBER 31 1945		131.88

There will be election of officers at the meeting of the Progressive Club in Rockaway Beach, the next meeting to be held the first Thursday in January. While the firehouse was under construction meetings were held only once a month, but now that the building is completed the organization will no doubt go back to the old schedule of meetings twice each month. Its present officers are Art Alonso, president; Mrs. Annabel Coyne, treasurer; and Mrs. Walter Shubart., secretary.

— BUY V BONDS —

VETERANS OF FOREIGN WARS SELECT NAME FOR NEW POST

Our local and newly organized post of the Veterans of Foreign Wars, held their second regular meeting at the Firehouse, Friday evening, Dec. 7th, with a very good attendance.

The main order of business was selecting a name for the new Post. After considerable debate it was decided to name the Post Ocean Shore Post Veterans of Foreign Wars.

Hereafter, the Post will meet regularly on the second and fourth Monday of the month, beginning Jan. 14th, 1946. That is due to the fact that the 4th Monday of this month is Christmas eve. But, there will be o special meeting, at the Firehouse, on Monday the 17th of this month, and it is hoped, that all eligible veterans will be there, as it is the last meeting to be held this month.

Any veteran of any War, including the Spanish American, World War 1 and World War 2, who has seen over seas service in any combat zone is eligible to join this great organization. For full particulars phone Sharp Park 5361, 5801 or 2937, leaving your name and address, and some one will call on you.

It is hoped by the local Post that some one will be able to call on all veterans personally, to explain the organization to them but in case any one should be missed we don't want you to feel backward in coming to our meetings. Not only that, but we want to get all the names we can on the Charter, which will be held open for 90 days.

So, come on, Veterans, let's go, and make this Post go over the top 100%.

The Post also wishes to thank the Sharp Park Volunteer Fire Dept. for the use of the Firehouse for these organization meetings, and certainly appreciate the fact, that they have some place to meet.

★ ★ ★ ★

LOCAL FIRE TRUCK NOW BEING REPAIRED

The Sharp Park Fire truck is now being repaired and as there are many things wrong with it, it will no doubt be several days and possibly weeks before the giant fire fighter will be equipped for regular duty. As the work is all donated by the firemen it must be done after working hours.

During the interval of re-habilitation all fire calls should be phoned to Sharp Park 2411 and the county truck housed at Rockaway Beach will answer the alarm, here on the North Coastside.

★ ★ ★ ★

The School play to be given by the pupils of the San Pedro Grammar school of Sharp Park will be held Tuesday evening, Dec. 18th, 1945.

FIREMEN'S AUXILIARY TO SPONSOR TEEN AGE WHIST PARTY

The regular meeting of the S. P. V. F. Department Auxiliary was held on Wednesday December 5th. President Juliette Walu presiding with 18 members present. Alice Lavier, Buddy De Lannoy and Ray Jones, a committee representing the Teen Age Club, were present to ask the Auxiliary to sponsor a whist party on December 15th. The proceeds to go to the Teen Age Club. The Auxiliary decided to sponsor the whist if the firemen would be willing to let the Teen Agers have the hall on that night. President Walu asked for a committe to represent the Auxiliary with the Teen Age committe to go to the firemen's meeting the following night.

The committee went and the firemen granted the use of the hall on the 15th.

The Auxiliary decided the first prize at all the regular Saturday night Auxiliary Whist Parties in the future will be $5.00. Starting next meeting on January 2nd there will be a Secret Pal Club started and all Auxiliary members are invited to be present to know all about it. Mary Tonella was appointed Auxiliary Historian and Publicity Chairman.

After the meeting, whist was played with Lillie Brockert winning first prize, Edith Nicolaysen second prize and Greta Olsen third prize. Refreshments were served by Lucile Fenton, Viola de Lannoy and Amelia Fanucchi, acting hostesses.

★ ★ ★ ★

NEW GARAGE AND MACHINE SHOP NOW BEING USED BY MARLETTE AND SMITH

The new building recently erected at Associated Service is divided into three compartments, one for a garage, another for a machine shop and a third for auto accessories.

In the machine shop work on the following machines can be done: lath, press, generator, electric welder, and Weaver headlight adjuster. The Associated corner is now the official headlight and brake station here on the Coast.

Although the new set-up is not now entirely complete hard work and long hours are bringing about improved service for North Coastside motorists.

★ ★ ★ ★

G. D. Ferguson of Rockaway Beach is a movie fan provided he be furnished with a much padded seat and would be a regular customer if such a luxury could be furnished him. Why not build such a type of chair for Dave, provided he buy a years supply of tickets in advance, which would cost $146, enough mazuma to more than finance the project.

CUB PACK NO. 9 AT REGULAR MONTHLY MEET

The regular monthly meeting for local Cub Pack No. 9 was held Tuesday evening of this week Dec. 11, 1945. The Lions' Den played host, serving pink cookies and punch, previously prepared by the boys at their den meeting that afternoon.

The hosts included Danny Butler, Richard Van Paul, Ruddy Rovai and Charlie Sexton.

County Scout and Cub Executives Eshelen and Bowman were special guests and gave talks helpful to cubs, cub master and den mothers.

★ ★ ★ ★

LOCAL DOCTOR OPENS OFFICE IN SHARP PARK

A doctor's office, completely equipped and harmoniously furnished opened this week at the residence of Dr. E. C. Kading on Paloma avenue. Heretofore this medico maintained an office in San Bruno and during the late war served that community and the North Coastside, making the days much too long for continuance indefinitely.

The new headquarters of Dr. Kading have an outside entrance Office hours are from 2 to 4 p.m. every day except Thursdays. Evenings by appointment. This office when complete is one that residents of this area may justly look upon with pride. Dr. Kading now belongs to the North Coastside and we appreciate the fact that he chose this locality for future full time practice.

★ ★ ★ ★

NEWS JUST ARRIVED AS WE GO TO PRESS THAT HETCH HETCHY WATER HAS BEEN TURNED ON.

A bridge luncheon, including 8 guests was enjoyed Thursday of this week at the A. J. Howatt home in Rockaway Beach, with Mrs. Howatt hostess.

★ ★ ★ ★

LIBRARY HOURS
Monday 7 to 9 p.m.
Wednesday 2 to 4 p.m.
Friday 3 to 5 p.m.

FIRE CALLS

DAYTIME ONLY
Sharp Park 2411 or 5221

NIGHT TIME ONLY
Sharp Park 2411 or 5611

POLICE PROTECTION
Deputy Sheriff, Harry Walters
Sharp Park 3406

PEDRO FIRE DEPT.
Sharp Park 3184 (Magrin) or
Sharp Park 3182 (Rees)

DAMAGED DOCUMENT

SHARP PARK BREAKERS

And FIRST TOWNSHIP NEWS

A Newspaper of General Circulation
Sharp Park, San Mateo County, California
M. L. PITSCHKE ..... Editor and Publisher
Phone Sharp Park 5611

$2.00 Per Year — 6 Months $1.25

Entered as second-class matter, November 17, 1939, at the Postoffice at Sharp Park, California, under the Act of March 3, 1879.

SUBSCRIBERS SERVICE

FOR SALE—Girl's bicycle—20 in. wheel—good condition. Also sewing machine. Phone Sharp Park 5081.

FOR SALE—Five rooms with dinette and sun porch. 4 lots located on Clarendon by the golf course, as you go toward the beach. Telephone Sharp Park 6771 John Mc Hugh.

FOR SALE—White table top gas stove practically new. Price reasonable, also Circulating Wedgewood coal and wood heater. Mrs. Joe Novak Sharp Park 5896

Motion Pictures

Tuesday Night, Dec. 11
FIREMEN'S HALL
A MUSICAL COMEDY
NEWS REEL
ALSO MOTION PICTURES OF SHARP PARK IN COLOR

Christmas dinner will be an immediate family event for the Jim Waln household and will include Mr. and Mrs. Waln and Buddy de Lannoy and Mr. and Mrs. Clarence de Lannoy and three children Bernice, Frank and Wayne.

George Coen, son-in-law of Mr. and Mrs. M. O. Anderson of Paloma avenue will not be home for the Christmas holiday. George is a merchant marine and will be on the high seas that day.

Mrs. Ceil Kelso of Gervais, Oregon arrived by auto in Sharp Park, late Friday of last week to visit her brother and sister-in-law Mr. and Mrs. Martin Dietrick of San Mateo avenue and returned Monday of this week. It was the first time the visitor had been in this area and she was much impressed with its scenic beauty and its climate. Martin has five sisters and one brother, including Katie, Theresa, Anna, Lena, Marie and John. His mother is also living. Francis Nosack, Marie's son, accompanied his aunt.

Grace Dannmann of Pedro Valley was called to Riverside, the past weekend recently on account of the serious illness of her father. It is evident that her presence at her pater's bedside was beneficial for the patient is reported on the way to recovery.

XMAS REMEMBRANCE

give

Ad-a-Pearl Necklace

The Gift That Becomes An Heirloom

A gift she will cherish, as it shows you mean to cherish her . . . for always. You start with three or more shimmering Genuine Oriental Pearls on a dainty 14 K white or green gold chain. Then add to it on each succeeding anniversary. Thus, her necklace grows as her own loveliness grows, and your gift becomes more precious with each passing year. The price is really moderate, and each necklace is beautifully gift packaged.

MARELICH'S

638 San Mateo Ave. San Bruno, Calif.
Phones: 4274 or 1674
Open evenings to 7 P. M. Friday evening to 9 P. M.

CONWAY DAVIES PEDRO ARTIST RATED NEAR TOP IN PROFESSION

In a late issue of the San Francisco Chronicle, dated Dec. 9, 1945, an article written by Alfred Frankenstein under the heading of "TWO EXHIBITS OF WATER-COLORS ARE OUTSTANDING" a tribute is tendered to the artist Conway Davies, who is building a home in Pedro Valley, and a resident of whom this coastal town has every reason to be proud. The water color landscapes are on display at the Raymond and Raymond gallery in San Francisco and are rated by Frankenstein as second in merit to those of Huseyin and Halit, whose paintings are displayed at the Young Memorial.

The Frankenstein article reads in part: the Conway Davies artistry "reflects the landscapes of New York and San Francisco in a big dramatic, blocky and bulky fashion, with real weight and heft and thrust to the piled up cubes and cones, but is sensitive to the smoky light and the chalky smudged surface of American city architecture." The critic also speaks of the excellent coloring of these paintings.

For a Christmas turkey dinner remember, TURK IS HERE at Pete and Anna's.

SHARP PARK
Fish Market & Cocktail Room

Fresh Fish, Crab and Prawns
Enjoy a Tasty Crab or Shrimp Cocktail
San Francisco boulevard next door to Michi's Barber Shop

The Hangout

Short Orders, Sandwiches, Dinners
"You Are a Stranger Here But Once"
Neil and Al—Sharp Park, Calif.
Phone Sharp Park 2971

Wander Inn

Pedro Valley-Highway 1

Joe & Maggie
On the Beach . . .
Bathing and Fishing
. . . It's Cozy Inside

Farrell's Grocery

Rockaway Beach, Calif.
Hours 8 a.m. to 8 p.m.
Daily
Courtesy and Service Will Be our Policy

A WORLD OF WISDOM AND COMMON SENSE FOR XMAS SHOPPERS

With the approach of the festive season it would seem appropriate to repeat the old saying, "Christmas comes but once a year is enough to nearly drive a man crazy."

There is a world of wisdom and one badly split infinitive in that morsel of sagacity. The average American father no longer celebrates it—he endures it, and with an amazing fortitude, considering the agony it entails.

This year, if he is smart, he will do his Christmas shopping late to avoid the rush of early shoppers who are shopping early to avoid the rush of late shoppers.

And he will also purchase all toys in duplicate, so that on Christmas morning the children can play with them too.

And Junior always has a terrific time trying to find something for a girl who doesn't smoke.

And it's no use trying to think of the future when everybody is thinking about the presents.

★ ★ ★ ★

Pvt. Armand LaBounty of the U. S. Army is home on furlough for two weeks, in Rockaway Beach.

The Ladies Aid Xmas party will be held Thursday evening of next week, Dec. 20, instead of Tuesday, as formerly planned, at the McCarthy home on Eastlake avenue.

HAWTHORNE GIFT HOUSE

In New Post Office Building
SHARP PARK, CALIF.

GIFTS FOR SHOWERS AND ANNIVERSARIES
CARDS — STATIONERY
Leather Wallets, Purses etc.
Children's Jumper Blouses
Print Dresses 1—3

Rhoda Hawthorne, Proprietor

THE BEST GIFTS OF ALL COME FROM TREASURY HALL
GIVE BONDS

J and L MARKET

RAY AND HAZEL MURPHY
SHARP PARK, CALIF.

PINS and NEEDLES

Slacks cut to fit and flatter your individual figure. $6.00 and up.
Sewing and Alterations
9 a.m. to 3 p.m. Monday through Friday
140 San Jose Avenue—Sharp Park 2711

JANOVITZ'S

SHARP PARK 5371
Xmas Wrappings Xmas Cards Large Assortment of Toys
Pay Station P. G. & E. and Water Bills Agent Peerless Laundry

BUY BONDS

CORN FED TURKEYS, RAISED ON RANGE
(ReallyFine Birds)
HENS 55c per lb. -- TOMS 50c per lb.
We Pick'em and Draw Them .... $1.00 per bird

Shamrock Ranch

Pedro Valley Phone Sharp Park 2184
On County Road

Associated Service Station

Marlette and Smith
AUTO REPAIRING
ALSO FARM EQUIPMENT
OFFICIAL AAA & NAC STATION
PHONE SHARP PARK 2821
Night Calls, Sharp Park 5201
24 HOUR TOWING

"I don't know who thought it up, the Persians or Greeks or somebody. They said that in the beginning everybody in the world was happy. Then they sinned, and to punish them the gods decreed that every soul should be split in half. Since then each of us is born incomplete, and has to wander over the earth looking for the other half of himself, and nobody can be happy unless he finds it. But if you're very lucky you find it, and unite with the one who's really the other half of you, and then you're right with the universe because you're complete."

She drew a long joyful breath. "Arthur, how beautiful! And how right—I think I felt like that the first time I saw you."

"So did I. You came down off the diving board and I pulled you out of the water, and you were there, it was right. Funny to think back now—there was so much I wanted to do, so much I wanted to learn, about oils and plants and people and stars—I still want to do everything like that as much as ever, but it's so different now. You've no idea how different it is."

"Yes I have. Everything is different now that we're together. I do love you so!" she said.

Arthur kissed her shoulder in the dark.

They both wanted to have children. Elizabeth loved babies. Ever since she was a little girl playing with her dolls she had looked forward to the time when she could have a real baby of her own. They talked about it eagerly. But Arthur, who had a deep sense of protection, thought they should wait a year or two. Elizabeth was so young. Besides, they had been married in the fall of 1916, and by spring it was evident that the United States was about to enter the war. "Suppose I should be called into the army," he said, "and have to leave you here alone."

Elizabeth shivered. Now that she had found Arthur, the idea of living without him was more than she could bear to contemplate. "The war won't last much longer," she said. "I'm sure it won't. We don't have to have children right now—we've got years and years before us, but you do want them, don't you?"

Arthur grinned at her with tender eagerness. "You're mighty right I do."

Then the United States was in the war, and there was no keeping Arthur back from it. Arthur loved people. The people of France and Belgium and Great Britain, cloudy masses to Elizabeth because she had never seen them except on one or two schoolgirl tours of Europe, were as real to Arthur as the people of Tulsa, though he had never been to Europe at all. While she had been seeing the war in terms of newspaper accounts he was seeing it as human beings starving and bleeding before a force of evil that decent men must stop. Arthur had registered for the draft, though he had been deferred because he was married; but he wanted to go. Terrified, Elizabeth pled with him.

"Arthur, have mercy on me! Suppose I wanted to go out to France or Flanders — don't you understand?"

He doubled up his fists. "Yes, I understand."

"Have you thought about it? I mean thought about it?"

"A lot of times. While you were asleep. I'd look at you in the dark. You looked so trusting."

"Arthur, you're not going. It's different with some men. I suppose I mean it's different with some women. They've got somebody besides their husbands. Please understand.

My father was a bank and my mother was a bell. The bank sent the checks and the bell rang to tell me what to do. I'm not trying to say I was unhappy—I wasn't, because I didn't know any better. But then, all of a sudden, you."

Arthur said, "Do you have to make it so damnably hard to do?"

"You don't want to go, do you, Arthur?"

"No, I don't. But my darling, we've got to win this war or lose it. If we lose it, God help us. Don't you see it? We're fighting so other people will have the same chance at life that we've had—not only the foreigners, but Americans, the Americans who aren't born yet. We've

She would be unutterably happy.

been thinking, here in our favored corner of the world, that we were safe. Now we've found that we're not. Not even this country is safe unless we're willing to fight the brutes of the world so we can keep it so."

Her mind yielded, for he was incontestably right. But she could not help protesting still.

"What about those children I was going to have?"

"If we win this war," said Arthur, "you'll have your children. If we don't," he added grimly, "you won't want them."

So, after not quite a year of marriage, Arthur joined the army. From the day they were married until the day he left, he and Elizabeth had not been separated for as long as twenty-four hours. The first night she slept alone the bed seemed twice its usual size and the room seemed enormous.

Crumpled up on that same bed, Elizabeth was telling herself the room would always be empty. She had nothing. No husband, no children, no desire for anything else without them. She was alive, and that was strange, she thought dully as the hours of that dreadful night dragged by, strange that when two persons had interlaced their lives into such a unit as theirs, half of that unit could be torn away and leave the other half still breathing, alive for no purpose but to feel the anguish of the separation.

She felt nothing else. The morning came at length, and other mornings followed it, but for a long time Elizabeth was not conscious of anything but the immensity of her pain. She went through the usual movements of existence, because the routine was so automatic that she followed it without paying attention to what she was doing. Every day blended into the next without anything to mark the transitions, so that she would have found it hard to say how long it had been since they told her Arthur was dead, or whether some occurrence had taken place yesterday or a week ago. It seemed to her that she was alone all the time, though this was not true, for a great many friends came to see her. She was grateful, but they could not penetrate her loneliness. The shock had been too great. Sometimes she wished they would stop coming in, talking and making her answer, but it did not matter very much. She simply drifted from day into night and back into day again, without expectation. Whatever happened around her, she was not really aware of anything except that Arthur was dead, she had to get through the time without him, and she hoped she could do so without being too much of a nuisance to anybody.

Several weeks after the end of the war she received a tactfully worded letter from the Red Cross, telling her that Arthur had died in a German field hospital. There were some gentle phrases about how the stretcher-bearers paid no attention to international differences in their errands of mercy. Before she had read halfway down the page Elizabeth recognized it as a form letter composed by some expert writer to soften the regret that would be felt by recipients on learning that their loved ones had had to spend their last hours among foreigners. It was very kind of them, no doubt, to have gone to the trouble of getting up such a pretty letter, but neither this nor any other literature could help her. She tore the sheet of paper into small pieces and let them dribble out of her hand into the wastebasket.

By this time it was as if her single great pain had changed into a thousand small ones striking her with swift short anguish, each in a different place from the one before. Earlier, there had been no details. Now whatever she saw, every object she touched, stabbed her with its own small blade of memory. She could not pick up a table-napkin without remembering what fun she and Arthur had had choosing the linens for their home. Every time she opened the china-closet she could hear their secret laughter as they garnished the top shelf with the atrocities some of their relatives had thrust on them as wedding presents. If she looked out of a front window she could almost see Arthur coming down the street from his office and raising his head to see if he could catch sight of her anywhere and wave at her before he come into the house. Arthur was everywhere, so vividly that there were even moments when she forgot he would not be there any more. She would wake up in the night and begin to turn over softly so as not to disturb him; sometimes if the library door was closed she would find herself tiptoeing past it, lest the sound of her approach interrupt the work he had brought home to do. When this happened she would bring herself up with a start that reminded her, "But he isn't there, he'll never be there again." The pain would slash into her, deep and quick, until she thought, "This is worse than it was at first. And there'll never be anything else. Arthur is dead."

She did not make any display of her grief. This was partly because she had an inborn dread of public weeping, but mainly because it did not occur to her to do so. What she and Arthur had shared had been too profound for them ever to talk about it except to each other. Now it would have seemed sacrilegious and obscene to try to tell anybody else what he had meant to her. Arthur had been her husband; no matter how much his friends had valued him, he did not stand in that relationship to anyone but herself, and only she could feel the severing of that tie. So she bore what she had to bear alone and in silence.

It was a matter of embarrassing astonishment to her Aunt Grace. Aunt Grace was very fond of Uncle Clarence, and would have been deeply distressed to lose him, so when Elizabeth said nothing whatever about Arthur, Aunt Grace was reluctantly forced to the conclusion that Elizabeth had no soul. To Aunt Grace one's soul meant the sum of one's emotions, and to her an emotion was synonymous with its expression. When she was happy she laughed, when she was unhappy she cried, if she liked you she kissed you and if she was angry with you she lost her temper. Regarding these manifestations as identical with the states of mind that inspired them, when she observed that Elizabeth expressed nothing she concluded that Elizabeth felt nothing, and therefore had no soul.

Elizabeth took no interest in her aunt's reactions, nor, for that matter, in anything else. Her friends were being very kind to her. They urged her to go out with them, saying it would do her good. She tried going out, but it did her no good whatever. For they did the same things in the same places as when Arthur had been among them; whether they played in the snow or had dinner at a favorite restaurant or sat around someone's fire and talked, every gathering reminded her of him. She would come home and sit down wearily, sorry she had gone. It was easier staying at home, where at least she did not have to put up any ghastly pretense of being cheerful.

And then one morning, in the spring after the Armistice, she discovered that she did not have much money left to live on.

It gave her a start, not because she had thought she was rich but because in the past few months she had not thought about it at all. She had been spending very little, mechanically writing checks for such necessities as food and rent since it was part of the inescapable routine. When a phone call from Uncle Clarence—who had again constituted himself her guardian, as he saw she was in no state to attend to her affairs herself—advised her that she should meet him at the bank the next morning, she obeyed his summons, mildly wondering what it was about. Uncle Clarence and the bank vice president told her it was to make arrangements for her pension as a soldier's widow.

(TO BE CONTINUED)

"NORTH COAST SIDE GLANCE

At the monthly whist party, sponsored by the Firemen's auxiliary, last Saturday evening $16.30 was received from bingo $6.70 from refreshments of doughnuts and coffee and $29.25 from the sale of tickets. After all expenses were paid $23.35 was cleared. Arvid Nicolaysen was the winner of $5.00 cash prize, Mrs. Greta Olson, second and Mrs. Louise Patry the door prize.

The Plymouth car of the Fornicari family caught fire on the Coast road north of Edgemar Monday of this week. The County truck from Rockaway Beach was called and E. Petersen, in spite of the fact that the gas tank might explode, did all possible to save the machine, which in spite of his efforts is badly damaged. Mrs. Margaret Fornicari, grandmother of Frank was the only passenger in the car.

The Coastside Sportsmen will hold their regular December meeting on the 18th, due to the fact that the fourth Tuesday of the month, the scheduled date falls on Christmas. Sportsmen, be sure and remember this change.

Moving pictures conducted by "Sammy" Finnerty will be held regularly in the Sharp Park Firehouse every Tuesday and Friday evenings. The films to be shown each week are carefully selected as suitable for our young people.

Frank Gustavson, popular man about town, claims that business at the pool hall brings in enough shekels so that he is able to eat three meals a day.

Patricia (Pat) Nolan spent Tuesday of this week in Pedro at the home of the John Nolan family, where she took charge of her five nephews and nieces, while mother went on a Xmas shopping tour. The lively brood include Pat, Tommy, Michael, Annie and Jennette.

Nancy Firanzi of Moss Beach has been visiting Mrs. Alice Hutton of Moana Way, being a Monday and Tuesday house guest and returning on the latter day. Nancy's brother Ray has returned from overseas, where he served his country in the European sector.

Richard Borjn, a merchant marine, is reported as heading for Holland, the land of tulips and wooden shoes. Formerly young Borjn had been to the Panama Canal.

Before going elsewhere to buy be sure and see the complete line of Christmas gifts at Janovitz' store. It is surprising how many useful articles of merchandise can be found here. Open evenings until 9 o'clock from Dec. 17 to and including Christmas eve.

Mrs. Marianne Turner returned recently from Robertson's hospital in Modesto, where she has been a patient several weeks, undergoing a serious major operation. The patient is much improved in health and able to enjoy the coming holidays.

Mr. and Mrs. Arthur Howatt of Rockaway Beach entertained son and daughter-in-law Lt. and Mrs. Walter Petersen and Ensign and Mrs. McCoy and daughter, who came down last Sunday for dinner.

Abram Hansen recently sold his weekend home in Rockaway.

★ ★ ★ ★ Shop In San Bruno Your Closest Neighbor ★ ★ ★ ★

Finish The Job
Buy a Bond - Victory Loan

SAN BRUNO CHAMBER OF COMMERCE
592 SAN MATEO AVENUE

BEESON
Cleaners
DALY CITY, CALIF.
For Coastside Pickup — Hats - Rugs - Repairing
First Class Work — Phone DElaware 1072

Mrs. Mary B. Haight is a new resident of Sharp Park, having recently purchased the house on Carmel avenue formerly occupied by the Winters family. Mrs. Haight has been connected with newspapers practically all of her life in a journalistic capacity, but is quite unfamiliar with the mechanical part of the business. With a newspaper shop almost at her very door she is looking forward to n visit soon.

★ ★ ★ ★

WARSHAWSKI'S
Dry Goods Store
at
6040 Mission Street
DALY CITY
carries
NEARLY Everything For the Home and Family

Closed Sundays For The Duration

Other Days Open 6 a. m. And Closes 8 p. m.

Peter's Restaurant
6386 Mission Street
DALY CITY

GENE'S
SHELL
STATION
24 HOUR SERVICE ON TIRE RECAPPING
BATTERIES
NEW TIRES
(If Customer is Eligible)
— LUBRICATING —
Gene Fanucchi
PHONE S. P. 2801
SHARP PARK, CALIF.

CATHOLIC INFORMATION—

"Look at that waitress crossing herself!"

"Some lightning!" remarked Jim from across the table in the golf club grill. "And look, will you, at that waitress crossing herself. I suppose that weird sign will keep her from being struck—poor superstitious creature."

"That weird sign," I answered, "has n history. Let's forget the waitress for a moment and go back 1900 years to a sunny day in Rome. Look carefully at that old Jew standing by the side of the Appian Way. Isn't he too making that same weird sign? Yes, but a bit more secretive—just on his forehead or breast. Romans, Romans passing by—Some spitting at the old Jew, others jeering at him. But here!—one Roman has stopped. He is stepping toward the Jew. Ha!—he too is making the weird sign—the Sign of the Cross, by which one Christian knew another and so could, with less danger, communicate about Masses or other important events.

"When Rome became Christian, no longer was there need of secrecy; but always there has been, and always there will be, need of faith in the Cross of Calvary on which the God-man died for you and for me. And so the Sign of the Cross has lived down through the ages—the same sign except that it is now made conspicuously with the fingers of the right hand which outline the cross from the forehead to the chest and from the left shoulder to the right. As this sign of faith is made, the following words are spoken; 'In the name of the Father, and of the Son, and of the Holy Ghost,' an act of Faith, also, in the great mystery of the Blessed Trinity.

"All over the world Catholics begin and end their prayers with the Sign of the Cross, which we call 'blessing ourselves,' because we are sure so beautiful an act of faith brings down Heaven's blessings upon us. In the Mass, in the administering of the Sacraments, and in most all prayers and ceremonies, the Sign of the Cross is made many times. And we Catholics are proud of it because it is, like many of our time-hallowed customs, symbols, and ceremonies, pregnant with meaning, devotion, and humble faith.

"So let the little waitress bless herself whenever the lightning flashes; for remember that an all-hearing God must hear her plea and that an all-powerful God can stop a storm today on a golf course just as readily as He stopped a storm another day on the sea of Galilee."

If it's anything Catholic, ask a Catholic!

★ ★ ★ ★

SHOE REPAIRING
E. E. PARKER, Prop.
Pick-up and Delivery
Every Wednesday at Janovitz's Sharp Park
591 SAN MATEO AVE.
SAN BRUNO, CALIF.

---

458 CLUB
SAN BRUNO
(Not the Biggest but the Friendliest)
Cocktails and Liquors
Fred Mason - Art Annis
PHONE 1726

Phone San Bruno 39
San Bruno Pharmacy
O. H. KNOWLTON
Proprietor
601 SAN MATEO AVE.
SAN BRUNO, CALIF.

San Bruno HARDWARE
GMG QUALITY PAINTS, VARNISHES AND ENAMELS
GARDEN AND HOME WORK SHOP TOOLS
650 San Mateo Ave.
(Across Street from Lynn's Print Shop)
San Bruno, Calif.

STODICK'S
Stationery and Toys
430 San Mateo Avenue
San Bruno 1022-W

Rockaway Quarry
ROCKAWAY BEACH, CALIF.
ROCK - SAND
CEMENT
and Top Soil
PHONE SHARP PARK 2121

The object of insurance is to protect against financial loss due to destruction of:

YOUR PROPERTY
YOUR EARNING POWER
YOUR LEGAL LIABILITY

For the protection you should have at a price you can afford to pay see the

Troglia Agency
Rockaway Beach
Sharp Park 2461

Christmas Trees For Sale
All Sizes at the
Sharp Park Hardware
"Butch" Bublak
Phone Sharp Park 2011

The Albatross
(Fine Family Dinners, where exquisite aroma and savor bring a general feeling of contentment and good humor).

If you come to the ALBATROSS for your next dinner you will be pleasantly surprised and satisfied.

We serve only the highest grade meats and poultry, well prepared by chefs in a modern and spotless kitchen.

Our delicious pastries and desserts are strictly homemade and are of the same high quality as our other foods.

On Sundays dining room is open from 2 to 5 p. m.
Weekdays 5 to 10 p. m.
519 El Camino Real - San Bruno, Calif.
(Phone San Bruno 3175 for Reservations)

SHOP FOR XMAS AT
RUBIN'S DEPT. STORE
561-567 SAN MATEO AVENUE
SAN BRUNO, CALIF. — PHONE 3833
Loads of new Merchandise
Specially Stocked for Xmas Shoppers
Use our Gift Wrap and Layaway Service
San Bruno's ONLY Complete Department Store

DOLLS
(Horseman Dolls)
Stuffed Animals
Toys - Games
15 per cent off list
MARELICH'S
638 SAN MATEO AVENUE
San Bruno 4274
OPEN FRIDAY EVENINGS TILL 9 P. M.

★ ★ ★ ★ Shop In San Bruno Your Closest Neighbor ★ ★ ★ ★

CHURCH NOTES

TABERNACLE S. D. A. CHURCH.
675 Capp Street
(In Mission District)
Sabbath morning wurship—Saturday 11 a. m.
Sabbath school, 9:30 a. m.
Prayer meeting Wednesday, 8 p. m.
Young people's M. V. S. Saturday, 5 p. m.
Radio program: Every Sunday, 10:10 p. m., KYA.

CHRISTIAN SCIENCE CHURCHES NEAREST TO THIS LOCALITY
San Bruno First Church, 461 Linden avenue; San Francisco Ninth Church, 175 Juniperu Serra Blvd.; San Francisco Society, Masonic Temple, San Jose and San Juan.

Sunday morning service at 11 o'clock and Wednesday evening testimonial meetings at 8.

Location of uther Christian Science churches may be found in the Christian Science Journal, published monthly.

CATHOLIC SERVICES
At Rockaway Beach Church every Friday from 10:45 a. m. to 11:45 a. m. religious instructions to the children by the Sisters of the Holy Family.

At Sharp Park in the Firemen's Hall, every Friday from 9:30 a. m. to 10:30 a. m. religious instruction.

At Rockawsy Church, every Sunday at 10 a. m. Mass with singing and sermon by the clergy of Colma Parish.

CHRISTIAN SCIENCE CHURCHES
For the subject "God the Preserver of Man" the Golden Text of the Christian Science Lesson-Sermon for Sunday is taken from the 121st Psalm "The Lord shall preserve thee from all evil: he shall preserve thy soul. The Lord shall preserve thy going out and thy coming in from this time forth, and even for evermore."

Included in the sermon are these verses from the 34th Psalm, "Many are the afflictions of the righteous: but the Lord delivereth him out of them all. He keepeth all his bones: not one of them is broken." A correlative citation from the Christian Science textbook, "Science and Health with Key to the Scriptures" by Mary Baker Eddy, reads, "Accidents are unknown to God, or immortal Mind, and we must leave the mortal basis of belief and unite with the one Mind, in order to change the notion of chance to the proper sense of God's unerring direction and thus bring out harmony" (p. 424).

★ ★ ★ ★

OCEAN SHORE PARISH
H. D. HARKINS, MINISTER
The Little Brown Church by the Sea.
Holy Communion 7:45 P.M.
Pastors Sermon Theme—"The Comfort in Handel's Messiah" Comfort ye, comfort ye my people, saith your God. Isa. 40.
Bible School Classes for all grades. 10. A. M.
"Hour of Power", Wednesday 7:45 P. M.
The Church with n hearty welcome for all.

★ ★ ★ ★

BYRNE Radio
We Have The PARTS & TUBES to FIX YOUR RADIO
Opposite Daly City Theater
Phone Randolph 7782

GEORGE DUNN ELECTED HEAD OF COUNTY PRESS ASSOCIATION

At the December dinner meeting of the San Mateo County Press Association, held at Chartier's, Monday evening of last week, George E. Dunn, publisher of the Half Moon Bay Review was elected president. He succeeds Mrs. Anne Brubaker, business manager of the San Mateo Times.

Other officers elected included Raymund Spangler, publisher of the Redwood City Tribune, vice president and Mrs. Aileen Bramble, publisher of the South San Francisco Enterprise, secretary-treasurer.

E. R. Lovett, general manager of the Peninsula Newspapers, Inc., and president of the California Newspaper Publishers Association, was the guest speaker. He spoke on problems facing the publishers foremost of which is the shortage of newsprint. He also outlined plans for the California Newspaper Publishers Association convention to be held at Coronado in January.

Other guest speakers included J. Hart Clinton, publisher of the Times and president of the Industrial Relations Bureau of the C. N. P. A., and Elwood Willisms manager of the California Newspaper Publishers Association. They spoke on the apprenticeship training program for returning veterans and explained its application to the newspaper industry.

Installation of oficers will be held on January 7 at Half Moon Bay.

A. N. (Pat) HADDOCK
Paint Contractor
Free Estimating
Specialize in Compo and Textone
All work Guaranteed
Sharp Park 2011

Read the advertisements in our home newspapers and then patronize those advertisers.

Bernice's
BEAUTY NOOK

THIRD HOUSE EAST ON CARMEL FROM COUNTY RD.
Phone Sharp Park 2111
Beauty Work by Appointment with
BERNICE ENNOR

AVENUE FOUNTAIN
BREAKFASTS — LUNCHES — DINNERS
SANDWICHES AND ICE CREAM
Open From 9:30 a. m. to 11:45 p. m.
CLOSED MONDAY
SAN BRUNO 1845 436 SAN MATEO AVE.

LYNN'S PRINT SHOP
657 San Mateo Avenue — San Bruno, Calif.
Phone San Bruno 2453
Wedding Announcements - Letterheads - Invoices
Business Cards - Statements - Ruled Forms
On The Coastside Phone
SHARP PARK BREAKERS
Phone Sharp Park 5611

WATCH REPAIRING
HOURS 12 - 6 p. m. — CLOSED WEDNESDAY
FINCH'S WATCH SHOP
BETWEEN SAFEWAY AND UNION OIL
Phone 3769-W — San Bruno

GARDEN CITY PRODUCTS CO.
Across the Street From Dan Newell's
POULTRY and DAIRY FEEDS
Pet Food and Garden Supplies
WE DELIVER ALONG COASTSIDE
498 San Mateo Ave. Phone 1570 — SAN BRUNO

Dawn Bakery

TRY OUR JELLY DO-NUTS
THEY'RE DE-LIC-IOUS
BUY THE BEST—WE DO
Phone 2309 — 427 San Mateo Avenue
San Bruno, California

Model Mode
509-517 SAN MATEO AVE.
SAN BRUNO
SHOP EARLY WHILE SELECTIONS ARE COMPLETE
House Coats, Boxed Handkerchiefs and a Variety of Other Attractive Xmas Items.
OPEN UNTIL 9 P. M. FRIDAYS
Beginning December 3 will be open Monday, Wednesday and Friday until 9 o'clock P. M.

WHEN YOU THINK OF HOME THINK OF US
KIRKPATRICK & HENRY
COMPLETE HOME FURNISHINGS
"Where QUALITY Is Higher Than PRICE"
Phone San Bruno 2822 — 441 San Mateo Avenue
Free Delivery SAN BRUNO, CALIFORNIA — Easy Terms

---

the MAN
505-507 SAN MATEO AVE., SAN BRUNO
Robed in Contentment
This Christmas for the first time in a long, long while he can really relax.
He can lie back and take it easy—enjoy the peace and good cheer in his own home—and every other home this holiday season.
Add to his deep contentment with gifts that give him ease—the Man's robes in warm wool and rayon.

NEWELL'S
WHERE FRIENDS MEET
497 SAN MATEO AVE. --- SAN BRUNO
Phone San Bruno 80

Elizabeth Mosher Dress Shop
462½ San Mateo Ave., San Bruno, Phone 3440
EVENING GOWNS - SHEER BLACK DRESSES
BLOUSES - MILLINERY - PURSES AND BAGS
Open 10 a. m. to 6 p. m.

EL CAMINO THEATRE
SAN BRUNO — Phone SAN BRUNO 20

Sun. to Tues.
Dec. 16, 17, 18
WEEK END AT THE WALDORF
Ginger Rogers
Lana Turner
Van Johnson
Walter Pidgeon

Wed. to Sat.
Dec. 19, 20, 21, 22
MILDRED PIERCE
Joan Crawford
Jack Carson
THE FALCON IN SAN FRANCISCO
Tom Conway
Robert Armstrong

No More Wednesday Matineess
Program now begins at 5:45 except Saturdays.
Sundays and Holidays when show begins at 12:45 p. m.

For job printing call 5611. Patronize our Advertisers.

W. C. LASSWELL AND CO.
Mortician
6154 Mission Street
DALY CITY, CALIF.
Randolph 0100 and
Randolph 0101

CASH REGISTER
Sales - Service - Supplies
COUNTER SCALES
Cleaned & Serviced
E & H
Cash Register Co.
Ph. JU. 4-6620

Remember us for Your Printing.

— BUY V BONDS —

Firestone Store

174 3rd Ave SAN MATEO Phone 3-5665

A Big Girl, Nineteen Inches Tall

Pinafore BABY DOLL

4.98

Her soft curls set off her beautiful face. She's wonderfully dressed in her matching frock and bonnet. Her pinafore is crisp and white. Composition head, arms and legs.

Colonial Design . . . Lovely Lacquered Finish

Child's TABLE AND CHAIR SET

13.45

Table top, made of masonite, is 20x26 inches. Lovely clear-finished wood. Cute Windsor chairs.

Big Enough to Ride . . . Easy to Steer

STATION WAGON **6.45**

Your favorite youngster can sit on top and steer this great big beautiful station wagon. Metal bearings in all wheels. Red and blue. Thirty-inch.

Very Well Made

DUMP TRUCK

3.98

Both boys and girls enjoy this big truck—it's twenty-one inches long. Body tilts on pivots.

Give It a Flip and Pound Again!

BOARD AND MALLET

1.49

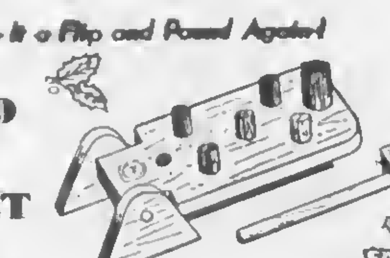

The pegs can be pounded down, the board flipped over and there are the pegs all ready again for pounding. Little tots love it!

A Quality Toy

TOW TRUCK

3.98

Has tow hook and long crane with a crank. Finished in gay red and blue enamel. Twenty-inch.

Same Idea as the Real Ones!

AUTO CONVOY TRAILER SET

1.98

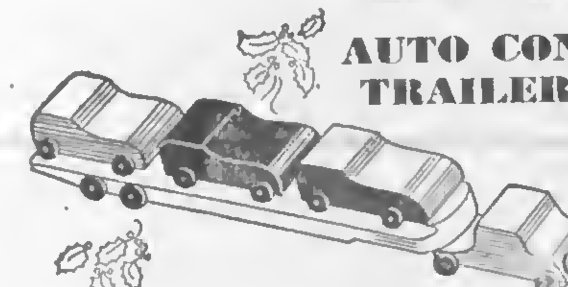

Has a truck, a trailer and three brightly colored sedans. Cars are removable and can be played with separately.

He's Scrubbable!

Sixteen-Inch BEAR

1.98

Nice for the little children because he's made of washable fabric and can be kept clean. Notice his cute bright plaid pants and perky chin bow.

Looks Just Like the Big Ones!

TOY TELEPHONE

1.98

Has a spring dial, six and three quarter-inch band piece and eighteen-inch cord. True-to-life, a real thrill for the youngsters!

All Sizes and Shapes

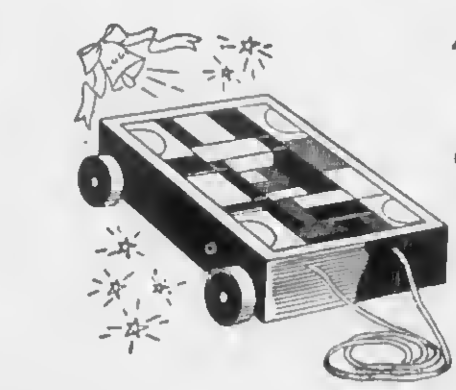

WAGON O' BLOCKS

2.19

About sixty blocks in a canning wood wagon. Means hours of happy fun.

"GAY GADGETS"

Associated Newspapers WNU Features

By NANCY PEPPER

MEDAL MANIA

Let's see how quickly you gals can move in on a High Fashion. Seems the smart fashion leaders in New York and in Hollywood are wearing costly antique medals for decoration on all kinds of clothes. Well, who says they have to be antique? See if your father has some old medals (wasn't he wading champion or something in his youth?); see if your O.A.O. will part with the medal he won for track. Pin them to bits of colored ribbon and wear them instead of your trickier lapel gadgets. If you have a lot of medals, you can pin them to a broad ribbon worn diagonally from one shoulder and tucked into your skirt belt. It's a fad!

SCHOOL DAZE

Pupil—Should you be blamed for things you haven't done?

Teacher—No, that wouldn't be fair.

Pupil—Thanks, I didn't do my homework for today.

—•—

Teacher—What happens when the human body is immersed in water?

Pupil—The phone rings.

—•—

Teacher—Order, please.

Pupil—Double chocolate malted.

• • •

$64 Questions

Why are Boy Scouts Dizzy?

Because they do so many Good Turns.

—•—

Why did the Little Moron bit his gal friend in tha eye?

So he could go out on a Blind Date.

—•—

Why should you take a frog and a porcupine shopping with you?

Because frogs have greenbacks and porcupines have points.

• • •

Sad Sonnets

Early to bed,
Early to rise,
And your gal will go out
With six other guys.

★ ★ ★ ★

To the People of this Community

It would be pleasant to report that the Victory Loan is simply a valedictory to a great home front war program, a sort of final salute to the millions of volunteers who have worked hard and unselfishly to sell you defense and war bonds, a platform from which to pat ourselves on the back for a magnificent bond buying job.

Victory bonds, however, are not on sale for the purpose of self-praise. The government is asking you in this last drive to buy extra bonds because billions of dollars in war bills are unpaid, billions of extra dollars must be spent to bring your uniformed man and women home, billions of extra dollars will be needed for care of the wounded, liquidation of war contracts and maintenance of occupation forces.

Besides serving as guardians of the peace in enemy lands, Victory Bonds hold off the threat of inflation at home. For your own good, the Victory Loan should be your best performance of all the war loans.

THE EDITOR

The only way to keep posted on the current events of Sharp Park is to read The SHARP PARK BREAKERS. ..Why not subscribe now if you are not a subscriber.

GIRL SCOUT AND BROWNIE TROOPS ORGANIZED HERE IN SHARP PARK

Fourteen women, including instructors were trained for Girl Scout and Brownie leadership, the sixth and last intruction period ending, Tuesday of this week. The lessons on cooking and handcraft highlighted the various subjects studied.

The Girl Scouts held their first meeting last week and the Brownie troop met Wednesday afternoon of this week after school. Girl Scout leader is Mrs. Jewell Silva and her assistants are Mrs. Mildred Dowe and Mrs. Edith Nicolaysen. The Brownie troop has three leaders Mrs. Dorothy Cahill, Mrs. Viola de Lannoy and Mrs. Bon Nell DeMers.

The committee members for both troops include Mrs. Dorothy C. Kading, Mrs. Ressa Wolf and Mrs. Juliette Waln. Two others who took the course and who are subject to call at any time are Mrs. Helen Butler and Mrs. Mary Tonella. Others, who enjoyed the course as visitors are Mesdames Hilda Cyrier Bessie Harkins and Theresa Tuohy. Mrs. Crace McCarthy and Mrs. Kay Pel were the instructors.

★ ★ ★ ★

MONTHLY REPORT FROM RECORDERS OFFICE

The month's work of the office of T. C. Rice, County Recorder of San Mateo County, Calif., for November, 1945 was as follows:

Number of Papers handled: 4882

Number of Papers handled same month 1944: 2674

Fees: $7,750.12

Fees for same month 1944: $4,254.65

Births, 152; 1944, 136

Marriages, 112; 1944, 90

Deaths, 83; 1944, 112

Special: Service Discharges: 607.

★ ★ ★ ★

When the school nurse visited the Rockaway school recently she left a note of appreciation to the Women's club, through whose efforts a scale was purchased for the school. She wrote that when she asked for this new equipment she never dreamed that she would realize such grand results.

WHAT RICHARD BORJA HAD TO EAT ON THANKSGIVING DAY

BREAKFAST—"Good Morning", Orange juice, Eggs to Order, Jelly Omelet, Hominy Grits, Fried Potatoes and Roast Beef Hash.

DINNER—"And a Happy Thanksgiving to You"—Olives, Pickles, Celery, Tomato Juice Cocktail, Waldorf Salad, Cream of Chicken Soup, Roast Young Tom Turkey, with dressing, Monte Cristo Sandwich, Mashed Potatoes, Fried Egg Plant, Creamed Carrots and Peas, Cranberry Sauce, Ciblet Gravy, Iced Tea, Mince or Pumpkin Pie Coffee, Oranges, Nuts, Apples.

SUPPER—Olives, Pickles, Celery, Baked Virginia Ham, Creamed Turkey on Toast, String Beans, Buttered Beets, Candied Sweet Potatoes, Lemonade, Strawberry Short Cake, Coffee, Oranges, Nuts, Apples.

Editor's Note—Richard is the grandson of Pete and Anna Zucconi at Pete and Anna's cafe.

★ ★ ★ ★

RELATIVE OF PEDRO RESIDENT SUCCOMBS TO SUDDEN ILLNESS

Mrs. Irene Rees of Pedro Valley is mourning the passing of her father Henry Lafrenz of San Francisco who succombed at the Emergency hospital of that city Wednesday of last week.

Widow of deceased Mrs. Josie Lafrenz is a patient at a rest home in San Francisco.

★ ★ ★ ★

SHARP PARK COMMUNITY THEATER PROGRAM

Friday Dec. 14

Gene Autry in "The Singing Vagabond" with Smiley Burnette and Champion. News Reel and Cartoon.

Give Thanks

A FAMILY living in a wooded section of a northwestern state stood outside the door of their house looking around sorrowfully. Prairie fires were sweeping the country, and their house was the last one remaining in the path of the flames. Everything humanly possible had been done to save the home by the few brave fire fighters, but apparently to no avail.

"Let us give thanks to God for His goodness," said the elder daughter of the family. "There are many instances recorded in the Bible of protection afforded to those who praised God even in the midst of trials and danger," she continued. Then she briefly reviewed the story of Joshua and his hand which compassed the city of Jericho seven days, singing praises to God until "the wall fell down flat" before them (see Joshua 6).

She spoke also of Paul and Silas, who, when cast into prison, "prayed, and sang praises unto God" at midnight, "and immediately all the doors were opened, and every one's bands were loosed" (Acts 16:25, 26). "Don't you understand?" she said to the other members of the family. "When we lift our hearts in praise to God we are acknowledging His omnipotence and omnipresence."

The family were impressed by the young woman's earnestness, and they all joined in giving thanks. They thanked God for His goodness, for the fact that they had always been cared for, that they had never lacked a home and could not really lack one now, since the true home is the consciousness of love. Above all, they thanked Him for life, truth, and love, for friends, for strength and health, and for affection expressed in consideration for one another. Then quite suddenly came the divinely natural answer to the prayer of thanksgiving—a heavy downpour from a sky that shortly before had been clear—and the home was saved. . . .

True gratitude is based on the recognition of the facts that God is All and that God and His ideas comprise the only reality. This truth understood and demonstrated refutes positively and effectively the claim of an evil power. Gratitude to God does not change or influence the Maker, who is always unchangeable good; but thanksgiving to Him lifts human hearts to higher levels, eliminates doubt and darkness, and enhances receptivity to the good always at hand. Mary Baker Eddy writes in "Science and Health with Key to the Scriptures" (p. 2), "God is not moved by the breath of praise to do more than He has already done, nor can the infinite do less than bestow all good, since He is unchanging wisdom and Love." She continues in the next paragraph, "Prayer cannot change the Science of being, but it tends to bring us into harmony with it." . . .

It requires a deep and certain sense of God as infinite Mind, eternal Love, to face unhappy conditions with a joyous heart, to thank Him before the evidence of His power is apparent to human view. . . .

Said the Psalmist, "It is a good thing to give thanks unto the Lord, and to sing praises unto thy name, O most High" (Psalms 92:1). Truly it is a good thing to give thanks, to rejoice in the power of God, and to acknowledge Him in all our ways. Health, harmony, freedom, and peace are the natural results of a grateful heart.—*The Christian Science Monitor.*

★ ★ ★ ★

The Rockaway school is planning their Christmas party for Thursday evening, Dec. 20, 1945. An interesting program is scheduled.

Many comments have been made in praise of the little bus station, which is being sponsored by the Pedro Valley Improvement club. It is a comfortable shelter from wind and rain.

PEDRO IMPROVEMENT CLUB GIVES TURKEY PRIZES AT RECENT BINGO GAME

The first of a new series of monthly Bingo parties was a social as well as a financial success, Friday evening of last week Dec. 7, 1945 and was held in the F. G. Bachman's social hall in Pedro. Turkeys and chickens were the most popular prizes, besides a dozen or more other worthwhile gifts to the lucky winners. Victor Magrin brought a Rhode Island red in a bird cage and this chicken was tops for good behavior during the whole evening.

Elmer Harris, coach at Lowell High School, entertained with a phonograph and many popular and classic records.

Refreshments of homemade cake and coffee were served after the game.

The Improvem[illegible] are looking forwar[illegible] to a [illegible] hall of their own and the [illegible] proceeds realized from this [illegible] will be a worthwhile start [illegible] nancing the project. This org[illegible] ization now owns two lots enou[illegible] space for a sizeable meeting [illegible]

The business meetings [illegible] month are held at the Geor[illegible] honey home for the present.

Sharp Park was well repre[illegible] sented among the many guest[illegible] well as several from San F[illegible] co and other out of town plac[illegible]

Appreciation is offered [illegible] those who helped to make th[illegible] fair so profitable and a [illegible] thank you to non-members of club who helped financially.

★ ★ ★ ★

Remember Teen Ager's [illegible] party tomorrow evening (Sa[illegible] day), Dec. 15, 1945.

— BUY V BONDS —

...if yours is a busy holiday season

You ought to see our Long Distance switchboards . . . especially on December 24 and 25. And this year they'll be busier than ever. The eagerness of service men in camps and hospitals to make holiday Long Distance calls is sure to increase greatly our huge traffic volumes.

You can help a lot . . . by helping us keep the lines open for service men.

The Pacific Telephone and Telegraph Company

1480 Burlingame Ave. Phone: Burlingame 3-4581

Glen Park Roofing Company

M. B. Castagnetto
Free Estimates
Bus. Ph. Randolph 5323
350 Ocean Avenue
Res. Ph. Delaware 7009
175 Dartmouth Street
San Francisco, Calif.

Poor Henry was caught in the act of snatching the one reading-size lamp bulb to fill an empty socket in his favorite lamp. He didn't know the family had been down town stocking up on fresh new lamp bulbs. He did not know that bulb-snatching days were over and there is a plentiful supply of lamp bulbs available.

Keep Everybody Happy in Your Home

Check up around your home and make a list of empty sockets that need refilling, burned-out bulbs that need replacing and small-sized bulbs temporarily put in during the lamp shortage. For the sake of your eyes and the cheerful appearance of your home, see your nearest lamp dealer and get an assortment of the right-sized bulbs for your house today. And be sure you take the precaution to buy some spares for emergencies.

See Your Dealer or—

P·G and E·

PACIFIC GAS AND ELECTRIC COMPANY

147W-1245

BUY LAMPS NOW TO FILL ALL EMPTY SOCKETS

FRISCO MARKET
F. LANDI
FRESH FRUITS AND VEGETABLES
Fresh Meat, Tuesdays and Fridays
"SPECIALS ON TUESDAYS AND FRIDAYS"
DELIVERY ONCE A DAY - 4:30 p. m.
— PHONE SHARP PARK 2271 —

THE IDEAL GIFTS FOR HIS CHRISTMAS
* Wallets—
Pigskin, Morroco— 2.95 to 15.00
* Belts -Suspendors—
Calf, pigskin, western 1.00 to 2.50
* Jewelry—
Tiesets— 1.00 to 5.00
Tie chains— 2.00 to 5.00
* Tie racks, Slack racks— 1.00 to 2.95
* Wool Scarfs— 2.50 to 5.00
* Ties— 1.00 to 5.00
BRANSON'S
Men's Shop
Telephone 3-9103
222 Third Avenue SAN MATEO, CALIF.

PECTEN'S JEWELRY
"BUY HERE WITH CONFIDENCE"
236 Third Avenue San Mateo, Calif.
Gifts for Men, Women and Children
BULOVA WATCHES
Wonderful Selection of Stone Rings
Fine as any in the Country
EVERY ARTICLE IS OF HIGHEST QUALITY
Phone San Mateo 3-1160

Pre-Christmas CLOSE-OUT
ALL KINDS OF TOYS
BUY NOW FOR CHRISTMAS
TOY ANIMALS, including Pandas, Cats, Bears and Monkeys. Priced from .....2.50 to 5.95
TOY TRUCKS of various types, ...1.98 to 3.95
DOLL BUGGIES 6.95 - DOLLS 5.95
DOLL CRADLES 5.95
DOLL BUNK BEDS 79c
DEFENSE DOLLS 1.50
DOLL CARTS 2.25
ROCKING HORSES 4.95
2 WHEEL WAGONS 1.25
WHEELBARROWS ..... 3.50 & 3.95
KIDDIE JEEPS ... 2.50 and SHOO FLY 2.45
TABLE AND CHAIR SETS 6.96
CHILD'S CHAIRS 1.95
CHILD'S ROCKERS 2.15
FOLDING ROCKERS 4.95
DESK & CHAIRS 9.95 - RED ROCKER 1.95
CARTS 1.35 - DOG WAGONS 1.95
ANTI TANK GUNS 1.10
SHIPS ... 1.15 and LAWN MOWERS 2.50
ALL SALES FINAL AND ON CASH BASIS
ONLY. NO RETURNS. NO EXCHANGES.
ROW FURNITURE CO.
130 B Street, San Mateo, Calif., Phone 3-7323

House Repairing
Carpenter — Painter
Plasterer — Brick Work
Interior Decorator
House Roofing
14 Years of Trade School
Call Sharp Park 6771
JOHN McHUGH

Girdler Glass

Hilton Way
Sharp Park, Calif.
GLASS OF ALL KINDS GLAZING
Phone
as soon as available

Rockaway Cafe

AT THE BEACH
Rockaway Beach, Calif.
Steak Dinners, Chops, Delicious Hamburgers, Hot Dogs, Special luncheons and dinners can be arranged.
PHONE SHARP PARK 2441

EDWARD C. VAUGHAN
NOTARY PUBLIC
62 Carmel Avenue
SHARP PARK
San Mateo County
Telephone Sharp Park 2001

"HERE TURK AGAIN"

Pete and Anna's
Every Sunday 2 to 9 p.m.
Bonds Sold Here
SHARP PARK, CALIF.

SIX TEE INN
E. PACINI
Italian Dinners - Steaks- Chops
Chicken
Food That Satisfies Hungry Golfers Will Satisfy You.
WINE AND BEER
PHONE SHARP PARK 2981

Benefit Yourselves
Shop In San Mateo

GOOD COFFEE THAT YOU WILL LIKE . . .
DAILY LUNCH
"MIKE" YOUR HOST
365 B Street San Mateo, Cal.

PIPES
TOBACCOS
LEATHER GOODS
CIGARETTE LIGHTERS
SUN GLASSES
FRAMED PICTURES
PHOTO FRAMES
ARTISTS' PASTEL SETS
PHOTO COLOR SETS
PEN AND PENCIL SETS
MERCHANDISE ORDERS
FOREMAN'S
CAMERA SHOP
92 Third Avenue San Mateo

LOEWE & ZWIERLEIN
BALCONY KNITTING DEPT.
Large Selection Waste Paper Baskets and Inexpensive Unusual Gifts

FOR CHRISTMAS GIFTS THAT LAST:
Williamson's
FURNITURE FOR YOUR HOME
159 B STREET - SAN MATEO, CALIF.

POPE'S
DRUG STORE
PERFUMES - STATIONERY
PRESCRIPTIONS
THIRD & B STS.

LOEWE & ZWIERLEIN
DEPT. STORE
317 - 325 B ST.
FURNITURE DEPT.
326 3rd Avenue

STATIONERY
OFFICE SUPPLIES
RUBBER STAMPS
SHEET MUSIC
LEATHER GOODS
GOLD STAMPING
SCHOOL SUPPLIES
McCORDS
Stationery — Office Supplies
243 B St. San Mateo, Calif.

For the Holidays
Select Clothes that Accentuate
Personal Charm
at
CAROLYN SHOP
140 3rd Ave. SAN MATEO

Jolin Furniture Co.
WINDOW SHADES
Linoleum - Congoleum Rugs
New and Used Furniture
214 B St. Phone S. M. 4-0209

Singer Sewing Machine Co.
SALES - RENTAL - REPAIR
Singer Sewing Cabinets
Priced $15.95 to $33.50
PHONE S. M. 4-1377

LOEWE & ZWIERLEIN
BALCONY KNITTING DEPARTMENT
Better Line of Giftware
California Fine Ceramics
Deer and Doe Sets Horses Sets, Figurines etc.
Priced $3.00 to $25.00
Lucite Dresser Set
$10.00 to $30.00
317 B STREET
SAN MATEO, CALIF.

MERRY XMAS
AND
HAPPY NEW YEAR
TO ALL OUR FRIENDS HERE
ON THE NORTH COASTSIDE
Eileen and Larry Larsen

SHARP PARK BREAKERS
AND FIRST TOWNSHIP NEWS
VOLUME 8 — NUMBER 1 FRIDAY DEC. 21, 1945

A VISIT FROM St. Nicholas

'TWAS the night before Christmas, when all through the house,
Not a creature was stirring, not even a mouse;
The stockings were hung by the chimney with care,
In hopes that St. Nicholas soon would be there;
The children were nestled all snug in their beds
While visions of sugar-plums danced through their heads;
And Mamma in her 'kerchief, and I in my cap,
Had just settled our brains for a long winter's nap,
When out on the lawn there arose such a clatter,
I sprang from my bed to see what was the matter.
Away to the window I flew like a flash,
Tore open the shutters and threw up the sash.
The moon on the breast of the new-fallen snow
Gave a lustre of mid-day to objects below . . .

WHEN what to my wondering eyes should appear,
But a miniature sleigh and eight tiny reindeer,
With a little old driver so lively and quick,
I knew in a moment it must be St. Nick.
More rapid than eagles his coursers they came,
And he whistled, and shouted, and called them by name;
"Now, Dasher! now, Dancer! now, Prancer and Vixen!
On, Comet! on, Cupid! on, Donder and Blitzen
To the top of the porch! to the top of the wall!
Now dash away! dash away! dash away, all!"
As dry leaves that before the wild hurricane fly,
When they meet with an obstacle, mount to the sky;
So up to the house-top the coursers they flew,
With the sleigh full of toys, and St. Nicholas too . . .

AND then, in a twinkling, I heard on the roof
The prancing and pawing of each little hoof.
As I drew in my head, and was turning around,
Down the chimney St. Nicholas came with a bound.
He was dressed all in fur, from his head to his foot,
And his clothes were all tarnished with ashes and soot;
A bundle of toys he had flung on his back,
And he looked like a pedler just opening his pack.
His eyes—how they twinkled! his dimples how merry!
His cheeks were like roses, his nose like a cherry!
His droll little mouth was drawn up like a bow,
And the beard on his chin was as white as the snow;
The stump of a pipe he held tight in his teeth,
And the smoke, it encircled his head like a wreath . . .

HE had a broad face and a little round belly
That shook when he laughed, like a bowl full of jelly.
He was chubby and plump, a right jolly old elf,
And I laughed when I saw him in spite of my self;
A wink of his eye and a twist of his head
Soon gave me to know I had nothing to dread;
He spoke not a word, but went straight to his work,
And filled all the stockings; then turned with a jerk
And laying his finger aside of his nose,
And giving a nod, up the chimney he rose;
He sprang to his sleigh, to his team gave a whistle,
And away they all flew like the down of a thistle.
But I heard him exclaim, ere he drove out of sight,
"HAPPY CHRISTMAS TO ALL, AND TO ALL A GOOD NIGHT!"

By Dr. Clement C. Moore

CHRISTMAS TREES ARE ON DISPLAY AT THE SHARP PARK HARDWARE ON SAN FRANCISCO BOULEVARD AND AT GIRDLER GLASS LOCATED ON HILTON WAY. SEE ADS ELSEWHERE IN THESE COLUMNS.

LIBRARY HOURS
Monday 7 to 9 p.m.
Wednesday 2 to 4 p.m.
Friday 3 to 5 p.m.

The only way to keep posted on the current events of Sharp Park is to read The SHARP PARK BREAKERS. Why not subscribe now if you are not a subscriber.

GOLF NEWS

The next Sharp Park Club tournament is scheduled for the last Sunday of this month. Whether Frank Landi, Lido's father, expects to enter as a prospective champion no one seems to know, but it is a known fact that Landi, Sr. did some record playing on a recent Sunday, with son Lido running the store.

Son Lido will be listed among the top players in the San Francisco open tournament next month. The screen star, Bob Hope will be there among the contestants. One of Lido's most promising pupils joined the Sharp Park Club last month. His name is well known to many and is Sonny Donati, a city tavern owner. This new member takes lessons three times a week and is working hard to qualify as an opponent to Jim Molianari, a San Francisco champion, one of the greatest amateurs around here. With Lido's help Sonny may make the grade.

A match, now being contemplated is to include Lido and his Dad vs. Fred Plate and his Dad on some near future Sunday afternoon, an exhibition for North Coastside spectators. Watch these columns for future announcements.

* * * *

— BUY V BONDS —

SHARP PARK BREAKERS Celebrates Eighth Birthday Today

The personnel of a future Coastside weekly motored into Sharp Park one Spring day in 1938. The weather was mild, skies were blue and to the east the vivid green of the hills was completely covered in places with the blue and gold of lupins and poppies. The dark hills, tier upon tier to the south and the broad expanse of ocean on the west seemed all in accord with the completeness of a perfect day.

"Why not start a newspaper right here?" someone said. The suggestion became an idea and when a name was sought for the planned publication the ever surging breakers, never at rest, suggested the ceaseless active tide of news, happy, turbulent and sometimes sad, but changing moment by moment. Thus an infant newspaper was born and thusly it received its name the SHARP PARK BREAKERS.

Like a bird that first must try its wings before it learns to fly this new publication made its debut at the office of the Half Moon Bay Review in Half Moon Bay, where George Dunn, publisher and editor of that weekly showed the personnel of the Sharp Park Breakers every courtesy. The kindness and helpfulness of the Dunn family will always be remembered through the years.

Twelve months later a newspaper plant was opened in Sharp Park, and in memory of that event we reprint a few paragraphs from the columns of an earlier issue, dated Dec. 16, 1939, under the head of "Paper Delayed by Change in Size and Form". The article reads, "The pioneering days of the Sharp Park Breakers culminated with last week's (December 9) issue, number 52. This week we launch forth with Volume 2, edition one in tabloid form, printed in our own local shop.

"Having been published as a newspaper for a year, the Sharp Park Breakers now steps into line with other legal publications of San Mateo County.

"Some of our printing equipment has not yet arrived, also a commercial sign to mark the location of the plant will be placed and various other additions and improvements will soon be made. However, in the near future, Sharp Park's newspaper plant will be running smoothly.

"So many irons in the fire made it impossible for us to get our papers in the mail on Friday evening, as heretofore. We ask our readers and patrons to grant indulgence for our being a day late. Thank you!"

The date of publication was later changed to Friday instead of the initial Saturday setup.

Among the 856 or more unincorporated cities and towns in the state of California there are, according to this state's latest Blue Book, 98 weeklies, among which is the Sharp Park Breakers.

Today is our birthday. What a word to an eight year old. We are still very young with much ahead of us to learn, though in years to come we will no doubt feel as experienced and wise as many another old time weekly. During our brief stay we have essayed to support progressive endeavor here on the North Coastside (including Edgemar, Sharp Park, Vallemar, Rockaway Beach and Pedro Valley), the most outstanding item of which is Hetch Hetchy water. In honor of this, the greatest achievement yet to be realized by residents of this Coastal area—for HETCH HETCHY WATER we light our gayest colored candle.

* * * *

CROPSEY FAMILY SOON TO LEAVE FOR CORVALLIS IN OREGON

Major Myron Cropsey has accepted a position on the Staff of Oregon State College in Corvallis, and will commence work there on January 1, 1946.

Sharp Park and its friendly people have grown very dear during the family's long sojourn here, and Myron and Helen and the children George (9) Laurie Ann (6), Billy (4) and Paula Mae (1½ years) will be carrying with them many happy remembrances of associations not soon forgotten. The ocean the mountains, the sunsets, the wild flowers and the many scenic drives along our ocean shores are word pictures that will grow more colorful through the years.

After all 650 miles in this age of speedy travel is only just around the corner, so let's not say "good by," but "We'll be seeing you soon."

* * * *

OUR MONTEREY CYPRESS

It would be interesting to know who it was that planted the rows of Cypress leading from the Hi-way to the sea; had they in mind some well loved home they left on an Eastern shore?

The lines of dark crossing branches, with the white foam of the breakers tossing high at the end of each tunnel, and the sun-lit blue of the Ocean beyond, makes a picture of breathless beauty for the traveller on the Hi-way. And the little cottages in orderly rows ,nesting like seabirds beneath the sheltering branches of the cypress, recalls the quaint New England fishing villages, with their rows of waving elms, lining the lanes leading to the sea.

The Monterey Cypress is the most precious heritage of California, for this strip of rocky shore is the only place on earth where it chooses to grow. The resort cities to the south of us have capitalized on the rarity of the Monterey Cypress and artists have sent their pictures of its dark beauty around the world,—but nowhere is there a lovelier cluster of these rare trees, than right here in this little elbow of the coastal cliffs.

The y should be cherished and cared for,—carefully trimmed and jealously protected.

Some day, when an artist shall discover for himself the quaint charm of this little place,—the Monterey Cypress will do for this village what it has done for Carmel, and other spots that it has favored with its presence. The Monterey Cypress is a most precious possession for any town.

Mery B. Weight

SHARP PARK BREAKERS
And FIRST TOWNSHIP NEWS

A Newspaper of General Circulation
Sharp Park, San Mateo County, California
M. L. PITSCHKE ..... Editor and Publisher
Phone Sharp Park 5611

$2.00 Per Year — 6 Months $1.25

Entered as second-class matter, November 17, 1939, at the Postoffice at Sharp Park, California, under the Act of March 3, 1879

Farrell's Grocery

Rockaway Beach, Calif.
Hours 8 a.m. to 8 p.m. Daily
Courtesy and Service Will Be our Policy

Rockaway Quarry
ROCKAWAY BEACH, CALIF.
ROCK - SAND CEMENT
and Top Soil
PHONE SHARP PAEK 2121

Motion Pictures
FIREMEN'S HALL
FRIDAY DEC. 21st 8 P.M.
FULL FEATURE PICTURE
SOMETHING TO SING ABOUT
With JAMES CAGNEY
Plus Selected SHORT SUBJECTS
Admission Adults 40 cents Children 20 cents
Tickets For Sale at Door Only

The object of insurance is to protect against financial loss due to destruction of:
YOUR PROPERTY
YOUR EARNING POWER
YOUR LEGAL LIABILITY
For the protection you should have at a price you can afford to pey see the
Troglia Agency
Rockaway Beach
Sharp Park 2461

★ ★ ★ ★

A FEW COMPLAINTS OF HOLIDAY SEASON

We hate to mention it but a local lad hung up his stocking last year and all he got was a notice from the health department.

It is an interesting fact, too, that among the things that turn green in the Spring are grass and christmas jewelry.

Christmas, in some form or other is celebrated in almost every country in the world. Says the city employer to his customer over in Glasgow "Merry Christmas tae ye sirr. I'm the man that empties your garbage can." "An' the same tae you,my laddie," replied the citizen. "I'm the man that fills it."

Last year we received some unusually nice gifts . . . and some from the wife's people.

And by way of suggestion, most men like shirts with stripes in them, ties with dots in them, and envelopes with checks in them.

Which ends a highly instructive session, remember, be careful. When our neighbor on the left side hung his sock on the Christmas tree—the tree died.

But regardless of the consequences, we unhesitatingly extend the complaints of the season.

★ ★ ★ ★

SIMPLE EXPLANATION

Prof. — Sedentary work tends to lessen the endurance.

Stude—In other words, the more one sits the less one can stand.

Prof.—Exactly. And if one lies a great deal, one's standing is completely lost.

HOME TOWN HERO

Smith—I walked under the painter's ladder yesterday to prove I wasn't afraid of being jinxed.

Brown—And what happened?

Smith—A pail of paint fell on me.

Brown—Ah, you were decorated for bravery!

JEWELRY

Diamonds
Watches
Jewelry
Silverware
Charms
Clocks
—Complete Selection of Costume Jewelry—
MARELICH'S
638 San Mateo Ave. San Bruno, Calif.
Phones: 1274 or 1674

VETERANS OF FOREIGN WARS HELD SPECIAL MEETING MONDAY

Ocean Shore Post, Veterans of Foreign Wars, held a Special meeting at the Firehouse Monday evening, Dec. 17th, and it was certainly gratifying the response that was made as a result of publicity in this newspaper and the efforts of the officers of the new Post, shown by the numbers of the new members present. The special meeting was held, because, the regular meeting night, the second Monday, falls on Xmas eve.

Plans for the institution of the Post and installation of Officers were discussed, but as yet not quite completed. It is planned, though, to inaugurate the Post some time, the latter part of January, at which time, the local V. F. W. expects to have 50 members. At the present time they have 39 members which, is outstanding, considering that 10 is all that is necessary to file for Charter.

At this time, the Officers of the Post, wish to bring to the attention, of all eligible Veterans that the charter will remain open for a period of 90 days after institution, and any one wishing to appear on the Charter, can file application and be obligated any time within that 90 day period. Any veteran of the Spanish American War World War 1 & World War 2, who has seen Foreign Service in any Combat Zone is eligible to join this organization. Any one can join after the charter is closed, but their names will not appear on it.

The following officers were appointed by Commander Fox for the 1946 term:

Officer of the Day ..... Comrade Jack Rich
Guard ..... Comrade Blume
Patrolic Instructor ..... Comrade Bills
Historian ..... Comrade Wallace
Q. M. Seargent ..... Comrade Kapelowitz
Service Officer ..... Comrade Fanucchi

There are several other appointments to be made, which will be announced later.

The regular meeting of the Post, will be Jan. 14, 1946, at which time plans for the institution, will be completed, and a definite date set, and all eligible veterans, whether they are members or not are urged to attend.

★ ★ ★ ★

CHRISTMAS PROGRAM DEMONSTRATED NEED OF NEW SCHOOLHOUSE

"The Quest of Santa Claus" is the title of the pageant presented by pupils of the San Pedro Grammar school, here in Sharp Park.

Grace Smith, principle, first introduced Rev. H. D. Harkins of the Little Brown Church, who offered a prayer of thankfulness.

The little girl's quest for the North Pole and Santa in a lonely redwood forest (realistically portrayed) entailed the help of the Bunny Rabbits, Spirit of Love, Snowfakes, Christmas Brownies, Spirit of Helpfulness, Christmas Sunbeams, Spirit of Goodwill, Tin Soldiers, Baby Dolls and the Spirit of Unselfishness, with King Wangaboo and his goblins trying to retard the little pilgrim in her long and weary quest.

The final scene portrays Santa's realm with all his helpers there in colorful array, and all carol "Christmas Star" as the play's glorious finale.

Mrs. Smith supervised back stage and inaugurated various clever methods to keep the boys and girls in line and ready for their cues.

Beatrice Comini did the prompting necessary during the performance and Mary Drury acted as pianist and director.

In our small over-crowded auditorium the teachers were heroic to attempt and carry through so successfully such an elaborate program.

The mothers of the pupils helped with costumes and co-operated in many other ways.

You Dads, who seldom have the opportunity to attend a school affair, no doubt realized the need of a larger school here in Sharp Park. Why not get together with local school board and start a snow ball rolling for this much needed improvement?

★ ★ ★ ★

IT'S GETTING COLDER! Buy coal now at Landi's. Free delivery service.

★ ★ ★ ★

TEEN AGE CLUB WHIST A COMPLETE SUCCESS

The Teen Age Club whist party given last Saturday night Dec. 15, 1945, at the Firehouse was a complete success, and the club wishes to take this opportunity to thank the firemen for the use of the hall and auxiliary for sponsoring the affair. Also appreciation is tendered Frank Hulling for managing all the games, to the public for its generous co operation and to wish everyone a Merry Xmas and a Happy New ear.

Mrs. G. P. Rogers won the lucky key that was raffled and Mrs. Winnifred Shannon of Rockaway Beach won the door prize.

LOCAL DEPUTY HARRY WALTERS NOW PROUD GRANDDAD

Mr. and Mrs. Check Mierzejewski are the proud parents of another son, Stanley, born last Sundny morning, Dec. 16, 1945 and weighing 8 pounds 4 oz.

Older brother Steven John is one year old and he and Stanley will grow up together like twins.

Mrs. Mierzejewski is the former Helen Swartout and the daughter of Deputy Sheriff and Mrs. Harry Walters. At present mother and babe are sojourning at the children's hospital in San Francisco and "Steve" is visiting his local grandparents. Congratulations.

★ ★ ★ ★

HAWTHORNE GIFT HOUSE
In New Post Office Building
SHARP PARK, CALIF.
GIFTS FOR SHOWERS AND ANNIVERSARIES
CARDS — STATIONERY
Leather Wallets, Purses etc.
Children's Jumper Blouses
Print Dresses 1—3
Rhoda Hawthorne, Proprietor

TO THOSE WHO HAVE MADE POSSIBLE "PEACE ON EARTH GOODWILL TO MEN"
LETS SAY
MERRY XMAS
J and L MARKET
RAY AND HAZEL MURPHY
SHARP PARK, CALIF.

PINS and NEEDLES
MERRY XMAS AND HAPPY NEW YEAR TO ALL
Sewing and Alterations
9 a.m. to 3 p.m. Monday through Friday
140 San Jose Avenue—Sharp Park 2711

JANOVITZ'S
SHARP PARK 5871
— COME IN AND SEE OUR XMAS STOCK —
Pay Station P. G. & E. and Water Bills
Agent Peerless Laundry
DEC. 17 TO XMAS EVE OPEN UNTIL 9 O'CLOCK

CORN FED TURKEYS, RAISED ON RANGE
(ReallyFine Birds)
HENS 55c per lb. -- TOMS 50c per lb.
We Pick'em and Draw Them .... $1.00 per bird
Shamrock Ranch
Pedro Valley Phone Sharp Park 2184
On County Road

Associated Service Station
Marlette and Smith
AUTO REPAIRING
ALSO FARM EQUIPMENT
OFFICIAL AAA & NAC STATION
PHONE SHARP PARK 2821
Night Calls, Sharp Park 5201
24 HOUR TOWING

★ ★ ★ ★ **Shop In San Bruno Your Closest Neighbor** ★ ★ ★ ★

CHURCH NOTES

TABERNACLE S. D. A. CHURCH

675 Capp Street
(In Mission District)

Sabbath morning worship—Saturday 11 a. m.

Sabbath school, 9:30 a. m.

Prayer meeting Wednesday, 8 p. m.

Young people's M. V. S. Saturday, 5 p. m.

Radio program: Every Sunday, 10:10 p. m., KYA.

CHRISTIAN SCIENCE CHURCHES NEAREST TO THIS LOCALITY

San Bruno First Church, 461 Linden avenue; San Francisco Ninth Church, 175 Junipero Serra Blvd.; San Francisco Society, Masonic Temple, San Jose and San Juan.

Sunday morning service at 11 o'clock and Wednesday evening testimonial meetings at 8.

Location of other Christian Science churches may be found in the Christian Science Journal, published monthly.

CATHOLIC SERVICES

At Rockaway Beach Church every Friday from 10:45 a. m. to 11:45 a. m. religious instructions to the children by the Sisters of the Holy Family.

At Sharp Park in the Firemen's Hall, every Friday from 9:30 a. m. to 10:30 a. m. religious instruction.

At Rockaway Church, every Sunday at 10 a. m. Mass with singing and sermon by the clergy of Colma Parish.

OCEAN SHORE PARISH
H. D. HARKINS, MINISTER

The Little Brown Church by the Sea.

The Glories of the Christ Child: is coming over us like an immortal Sunrise, Brighter than the Atomic light: salient and more powerful than all the armies of the world. Millions of voices are singing Glory to God in the highest, Peace on earth. Heaven is bending low to lift the weary world to new plains of life and love. We thank God for a message of peace that grows with the ages, O come let us worship the Christ.

The Christmas party with Christmas tree, Santa, candy, also a program by the Sunday School, will take charge of the evening hour. 7:45 all will sing the Christmas songs.

Bible School Classes for all grades. 10 a.m.

Services Christmas Day. 10 a.m. Special music. Christmas message.

The Church with a hearty welcome for all.

CHRISTIAN SCIENCE CHURCHES

"Is the Universe, Including Man, Evolved by Atomic Force?" This question is the subject of the Christian Science Lesson-Sermon for Sunday. The Golden Text is I Chronicles 16:23, 24: "Sing unto the Lord, all the earth; shew forth from day to day his salvation. Declare day to day his salvation. Declare his glory among the heathen; his marvellous works among all nations.'

Included in the sermon is Isaiah 9:6: "For unto us a child is born, unto us a son is given: and the government shall be upon his shoulder: and his name shall be called Wonderful, Counsellor, The mighty God, The everlasting Father, the Prince of Peace." A correlative citation from the Christian Science textbook, "Science and Health with Key to the Scriptures" by Mary Baker Eddy reads, "The illumination of Mary's spiritual sense put to silence material law and its order of generation, and brought forth her child by the revelation of Truth, demonstrating God as the Father of men" (p. 29).

★ ★ ★ ★

SUBSCRIBERS SERVICE

FOR SALE—Rabbits, including bucks and does (young). Friers and roasters. Burley Ellis, Seafood Cafe.

"NORTH COAST SIDE GLANCES"

NORTH COASTSIDE LANCES

The new home under construction for Mr. and Mrs. Check Mierzejewski is now all enclosed with temporary roof to keep out the winter rains. In the spring the couple plan to continue the building to completeion. Mrs. Mierzejewski is the daughter of Deputy Sheriff and Mrs. Harry Walters of County Road.

Mrs. Sarah Yem, mother of Van Thompson of Pacific avenue, expects to spend Christmas with local relatives, that is if traveling reservations will be available to her home in Washington state.

★ ★ ★ ★

A. N. (Pat) HADDOCK
Paint Contractor
Free Estimating
Specialize in Compo and Textone
All work Guaranteed
Sharp Park 2011

Read the advertisements in our home newspapers and then patronize those advertisers.

Bernice's
BEAUTY NOOK

THIRD HOUSE EAST ON CARMEL FROM COUNTY RD.
Phone Sharp Park 2111
Beauty Work by Appointment with
BERNICE ENNOR

AVENUE FOUNTAIN
BREAKFASTS — LUNCHES — DINNERS
SANDWICHES AND ICE CREAM
Open From 9:30 a. m. to 11:45 p. m.
CLOSED MONDAY
SAN BRUNO 1845 436 SAN MATEO AVE.

LYNN'S PRINT SHOP
657 San Mateo Avenue San Bruno, Calif.
Phone San Bruno 2453
Wedding Announcements - Letterheads - Invoices
Business Cards - Statements - Ruled Forms
On The Coastside Phone
SHARP PARK BREAKERS
Phone Sharp Park 5611

WATCH REPAIRING
HOURS 12 - 6 p. m. CLOSED WEDNESDAY
FINCH'S WATCH SHOP
BETWEEN SAFEWAY AND UNION OIL
Phone 3769-W San Bruno

GARDEN CITY PRODUCTS CO.
Across the Street From Dan Newell's
POULTRY and DAIRY FEEDS
Pet Food and Garden Supplies
WE DELIVER ALONG COASTSIDE
498 San Mateo Ave. Phone 1570 SAN BRUNO

Dawn Bakery

TRY OUR JELLY DO-NUTS
THEY'RE DE-LIC-IOUS
BUY THE BEST—WE DO
Phone 2309 427 San Mateo Avenue
San Bruno, California

BYRNE
Radio
We Have The PARTS & TUBES to FIX YOUR RADIO
Opposite Daly City Theater
Phone Randolph 7782

Model Mode
509-517 SAN MATEO AVE.
SAN BRUNO
SHOP EARLY WHILE SELECTIONS ARE COMPLETE
House Coats, Boxed Handkerchiefs and a Variety of Other Attractive Xmas Items.
OPEN UNTIL 9 P. M. FRIDAYS
Beginning December 3 will be open Monday, Wednesday and Friday until 9 o'clock P. M.

WHEN YOU THINK OF HOME THINK OF US
KIRKPATRICK & HENRY
COMPLETE HOME FURNISHINGS
"Where QUALITY Is Higher Than PRICE"
Phone San Bruno 2822 441 San Mateo Avenue
Free Delivery SAN BRUNO, CALIFORNIA Easy Terms

the MAN

505-507 SAN MATEO AVE., SAN BRUNO
Robed in Contentment
This Christmas for the first time in a long, long while he can really relax.
He can lie back and take it easy—enjoy the peace and good cheer in his own home—and every other home this holiday season.
Add to his deep contentment with gifts that give him ease—the Man's robes in warm wool and rayon.

NEWELL'S
WHERE FRIENDS MEET
497 SAN MATEO AVE. -- SAN BRUNO
Phone San Bruno 89

Elizabeth Mosher Dress Shop
462½ San Mateo Ave., San Bruno, Phone 3440
EVENING GOWNS - SHEER BLACK DRESSES
BLOUSES - MILLINERY - PURSES AND BAGS
Open 10 a. m. to 6 p. m.

EL CAMINO
THEATRE
SAN BRUNO Phone SAN BRUNO 20
Sun. to Tues.
DECEMBER 23-25
THE SOUTHERNER
Zachary Scott
Betty Field
THE SPIDER
Richard Conte
Faye Marlowe
Wed. to Sat.
DECEMBER 26-29
THE HOUSE ON 92d STREET
Wm. Eythe
Lloyd Nolan
CISCO KID IN OLD NEW MEXICO
Duncan Renaldo
Martin Garralaga
No More Wednesday Matineess Program now begins at 5:45 except Saturdays.
Sundays and Holidays when show begins at 12:45 p. m.

For job printing call 5611. Patronize our Advertisers.

W. C. LASSWELL AND CO.
Mortician
6154 Mission Street
DALY CITY, CALIF.
Randolph 0100 and Randolph 0101

CASH REGISTER
Sales Service - Supplies
COUNTER SCALES
Cleaned & Serviced
E & H Cash Register Co.
Ph. JU. 4-6620

Remember us for Your Printing.
— BUY V BONDS —

★ ★ ★ ★ Shop In San Bruno Your Closest Neighbor ★ ★ ★ ★

Finish The Job
Buy a Bond - Victory Loan

SAN BRUNO CHAMBER OF COMMERCE
592 SAN MATEO AVENUE

BEESON
Cleaners
DALY CITY, CALIF.
For Coastside Pickup
First Class Work
Hats - Rugs - Repairing
Phone DElaware 1072

★ ★ ★ ★

WARSHAWSKI'S
Dry Goods Store
at
6640 Mission Street
DALY CITY
carries
NEARLY Everything For the Home and Family

Closed Mondays For The Duration

Other Days Open 6 a. m. And Closes 8 p. m.
Peter's Restaurant
6286 Mission Street
DALY CITY

"NORTH COAST SIDE GLANCES"

Mr. and Mrs. Willaim Nelson of San Jose avenue are owners and operators of Snack Shack in San Bruno and which is located in the vicinity of Tanforan. Mrs. E. Bolt, mother of Mrs. Nelson is keeping "the Home Fires Burning" at the family home and also caring for the two dogs and two cats, while the Nelsons are away each day.

Mr. and Mrs. Hiram Snell and family of Plumas county will join a family group at the W. H. McClellan home in San Francisco on Xmas Day. Mr. and Mrs. Elmer Nordstrom are planning a Xmas Eve party for home folks and other relatives.

Mr. and Mrs. D. E. Heazlit are building a large living room and sun porch across the front of their present Edgemar home. Mrs. Heazlit has already received her Xmas present from Friend Husband, a WEDGEWOOD GAS RANGE.

The new local postoffice opened its doors to the public, Monday morning of this week, Dec. 17, 1945. The building is spacious and modern with all boxes inside the building. The postoffice personnel are to be complimented on the efficient manner in which the transfer to the new building was made.

Cpl. Edward F. Fernandes is enroute via B-29, waiting at Saipan for suitable weather for the hop to U. S. A. and home. It is possible that the Corporal will be with his parents Mr. and Mrs. E. Pacini and brother Bruno for the Christmas holiday.

Remember Pete and Anna will be serving a marvelous dinner Xmas Day from 2:30 to 9 p.m. Tom Turk will feature in this extra special meal.

A group of the Teen Age Club visited Miss H. Siedel in San Francisco, a teacher at Jefferson High school, last Sunday. Due to illness Miss Siedel was unable to spend the weekend at Sharp Park as she had planned. She always attends skating parties or other planned parties of the club.

SEASON'S GREETINGS

SHELL

STATION

GEORGE and GENE

PHONE S. P. 2801

SHARP PARK, CALIF.

Two convictions were rendered in Judge R. A. Rapsey's court, Thursday of last week, as the culmination of arrests made by local Deputy Sheriff Harry Walters. One citizen was fined $50 with a 30 day jail sentence and the other $25 and 6 months probation. (No names mentioned)

— BUY V BONDS —

Little Michelene Hughes of Edgemar celebrated her first birthday Dec. 12th with a small gathering of friends to help her enjoy the birthday cake and ice cream. Michelene smiled her sweetest and squealed with delight when the candle was lighted. The guests present were: Barbara, Bobby, and David Tonella, Joann Briggs and Lee Weeks.

Some Victory Loan Facts

Washington, D. C. — Victory Loan facts, honoring the men and women who won the war, are as follows:

Dates: October 29 through December 8.

Quotas: $11,000,000,000; 4 billion in individual sales, 2 billion in Series E sales, 7 billion from other non-bank investors.

Reason: Treasury balance will be drained by December. Money is vitally needed for hospitalization, rehabilitation, retraining, feeding and clothing men overseas, transportation home, payment of munitions already used.

SHOE REPAIRING
E. E. PARKER, Prop.
Pick-up and Delivery
Every Wednesday at Janovitz's Sharp Park
591 SAN MATEO AVE.
SAN BRUNO, CALIF.

458 CLUB
SAN BRUNO
(Not the Biggest but the Friendliest)
Cocktails and Liquors
Fred Mason - Art Annis
PHONE 1726

Phone San Bruno 39
San Bruno Pharmacy
O. H. KNOWLTON
Proprietor
601 SAN MATEO AVE.
SAN BRUNO, CALIF.

San Bruno HARDWARE
GMC QUALITY PAINTS, VARNISHES AND ENAMELS
GARDEN AND HOME WORK SHOP TOOLS
650 San Mateo Ave.
(Across Street from Lynn's Print Shop)
San Bruno, Calif.

STODICK'S
Stationery and Toys
430 San Mateo Avenue
San Bruno 1022-W

Christmas Trees For Sale
All Sizes at the
Sharp Park Hardware
"Butch" Bublak
Phone Sharp Park 2011

The Albatross
(Fine Family Dinners, where exquisite aroma and savor bring a general feeling of contentment and good humor).

If you come to the ALBATROSS for your next dinner you will be pleasantly surprised and satisfied.

We serve only the highest grade meats and poultry, well prepared by chefs in a modern and spotless kitchen.

Our delicious pastries and desserts are strictly homemade and are of the same high quality as our other foods.

On Sundays dining room is open from 2 to 5 p. m.
Weekdays 5 to 10 p. m.

519 El Camino Real - San Bruno, Calif.
(Phone San Bruno 3175 for Reservations)

SHOP FOR XMAS AT
RUBIN'S DEPT. STORE
561-567 SAN MATEO AVENUE
SAN BRUNO, CALIF. — PHONE 3833

Loads of new Merchandise
Specially Stocked for Xmas Shoppers
Use our Gift Wrap and Layaway Service

San Bruno's ONLY Complete Department Store

It's Time to Light the Tree Again!

☆

A lighted Christmas tree is more than a glitter of tinsel or colorful decoration for holiday parties. It means many things to many people.

☆

To a small child his first Christmas tree is one of Life's great thrills. And through Life it comes to mean good things . . . and rightly should. . To a young couple it provides a cozy, romantic glow, reflecting the glow in their hearts. . To the parent it is symbolic of unselfish sacrifice and the time of the year when Home is best.

☆

But wherever it shines . . . in the family living room, in a small apartment, in a store window or public square . . . the Christmas tree heralds the Christmas spirit.

☆

This year, after four war-darkened Christmases we can light up once again in a sincere hope that the peace and brotherhood of man we fought for can gain new and permanent meaning all over the world.

P·G·and·E PACIFIC GAS AND ELECTRIC COMPANY
CP 40W-1245

MERRY CHRISTMAS
Marlette and Smith

THE STORY THUS FAR: Spratt Herlong, successful motion picture producer had married Elizabeth, after her first husband, Arthur Kittredge, had been reported killed in World War I. They had three children, Dick, Cherry and Hilda. Elizabeth had been orphaned when a baby and had been raised by her aunt and uncle in Tulsa. One summer vacation she met Arthur at the country club. They were married soon afterwards. Within a year he enlisted and before long was sent overseas. Then came the telegram from the war department, announcing that Arthur was killed in action. The light seemed to have gone out for Elizabeth.

CHAPTER VI

The words revolted her. Without trying to understand her reaction she exclaimed in protest. Arthur had given his life for his country and that was all there was to it. Nothing his country could give her could restore him and she had no desire for anything else. But when she tried to tell them this, Uncle Clarence and the banker, two kindly men with gray mustaches and sympathetic if astonished eyes, explained to her as gently as they could that it would be very foolish of her to insist that she had no need of a pension, since she unquestionably had. Most of what her father left had been spent on her education. And then—didn't she remember?—when she married she had spent a good deal on furnishing her home. Arthur's insurance, though as much as he could have afforded, was small—and in short, the American lawmakers had taken all these matters into account when they provided pensions for the widows of men who died for their country. Uncle Clarence knew this was a painful subject; he would have liked to spare her these details. In fact, he had already attended to everything, but there were a few forms to be filled out, and then her signature here, and here, and here—the banker dipped the pen into the ink and held it out, the handle pointing to her.

Elizabeth took the pen and looked at it an instant, then as though it were a horrid object she threw it down on the blotter and stood up. "No!" she exclaimed and she meant it, though she could not just then have told what prompted her. "No. I don't want the government to pay me for Arthur. I can earn my own living. I'd rather."

Before they could reply she ran out of the bank, leaving Uncle Clarence to apologize for her strange behavior, and the banker to answer Uncle Clarence that it was quite all right, he understood, the poor girl was young and had no idea of money, and she had undoubtedly received a great blow, just come back when she's more reasonable, glad to see you both any time.

Elizabeth was walking quickly along the street. She felt somehow strong and free, stronger and freer than she had felt since the day she had received that terrible telegram. All her senses were abruptly alert. She noticed that there was a tingle of spring in the air. People were walking fast, as if they had somewhere of importance to go. All of a sudden she stopped in front of a store window and said "Ah!"—not an audible exclamation, just the swift little catch of her breath that she would have given this time last year at the sight of a smart black hat with a red feather.

Her thrill was gone in an instant. She had time only to think, "Why, this is the first time I've noticed anything," before the tiredness was back on her and she was saying to herself, "What difference does it make what I wear now?" Looking

THE HANGOUT
AL and NELL WISH
ALL FRIENDS and PATRONS
the Season's Greetings

MARELICH'S
638 San Mateo Ave. San Bruno, Calif.
Phones: 4274 or 1674
GIFTS FOR ALL OCCASIONS
for Weddings, Showers, Anniversaries
CRYSTAL
GLASSWARE
CHINA
LAMPS
CLOCKS
ELECTRICAL APPLIANCES

Grown-ups who believe in Santa Claus

Many a service man's mother, wife, or sweetheart will be gladdened by a Long Distance call on December 24 or 25. But those calls home from newly-returned service men will add a big load to holiday traffic on Long Distance lines. Even without them, it's so heavy we are hard-pressed to handle the business.

You can help a lot... by helping us keep the lines open for service men.

The Pacific Telephone and Telegraph

1480 Burlingame Ave. Phone: Burlingame 3-4581

FRISCO MARKET
F. LANDI
FRESH FRUITS AND VEGETABLES
Fresh Meat, Tuesdays and Fridays
"SPECIALS ON TUESDAYS AND FRIDAYS"
DELIVERY ONCE A DAY · 4:30 p. m.
— PHONE SHARP PARK 2271 —

Glen Park Roofing Company

M. B. Castagnetto
Free Estimates
Bus. Ph. Randolph 5323
350 Ocean Avenue
Res. Ph. Delaware 7009
175 Dartmouth Street
San Francisco, Calif.

The Finest Gift
In thousands of homes, *this year,* happy reunions will give a new meaning to the old expression...
"A Merry Christmas and a Happy New Year"
ACME BREWERIES
San Francisco • Los Angeles

SHARP PARK
Fish Market & Cocktail Room

Fresh Fish, Crab and Prawns
Enjoy a Tasty Crab or Shrimp Cocktail
San Francisco boulevard next door to Michi's Barber Shop

Wander Inn
Pedro Valley Highway 1
Joe & Maggie

On the Beach . . .
Bathing and Fishing
. . . It's Cozy Inside

— BUY V BONDS —

House Repairing
Carpenter — Painter
Plasterer — Brick Work
Interior Decorator
House Roofing
14 Years of Trade School
Call Sharp Park 6771
JOHN McHUGH

Girdler Glass

Hilton Way
Sharp Park, Calif.
GLASS OF ALL KINDS GLAZING
CHRISTMAS TREES
All Sizes
PHONE Sharp Park 3591

Rockaway Cafe
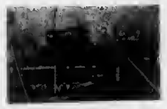
AT THE BEACH
Rockaway Beach, Calif.
Steak Dinners, Chops, Delicious Hamburgers, Hot Dogs, Special luncheons and dinners can be arranged.
PHONE SHARP PARK 2441

EDWARD C. VAUGHAN
NOTARY PUBLIC
66 Carmel Avenue
SHARP PARK
San Mateo County
Telephone Sharp Park 2004

The Hangout

Short Orders, Sandwiches, Dinners
"You Are a Stranger Here But Once"
Nell and Al — Sharp Park, Calif.
Phone Sharp Park 2971

FIRE CALLS
DAYTIME ONLY
Sharp Park 2411 or 5221
NIGHT TIME ONLY
Sharp Park 2411 or 5611
POLICE PROTECTION
Deputy Sheriff, Harry Walters
Sharp Park 3406
PEDRO FIRE DEPT.
Sharp Park 3184 (Magrin) or
Sharp Park 3182 (Rees)

"HERE TURK AGAIN"

Pete and Anna's
Every Sunday 2 to 9 p.m.
Bonds Sold Here
SHARP PARK, CALIF.

SIX TEE INN
E. PACINI
Italian Dinners - Steaks - Chops
Chicken
Food That Satisfies Hungry Golfers Will Satisfy You.
WINE AND BEER
PHONE SHARP PARK 2081

Benefit Yourselves
Shop In San Mateo

GOOD COFFEE THAT YOU WILL LIKE . . .
DAILY LUNCH
"MIKE" YOUR HOST
363 B Street San Mateo, Cal.

PIPES
TOBACCOS
LEATHER GOODS
CIGARETTE LIGHTERS
SUN GLASSES
FRAMED PICTURES
PHOTO FRAMES
ARTISTS' PASTEL SETS
PHOTO COLOR SETS
PEN AND PENCIL SETS
MERCHANDISE ORDERS
FOREMAN'S
CAMERA SHOP
92 Third Avenue San Mateo

LOEWE & ZWIERLEIN
BALCONY KNITTING DEPT.
Large Selection Waste Paper Baskets and Inexpensive Unusual Gifts

FOR CHRISTMAS GIFTS THAT LAST:
Williamson's
FURNITURE FOR YOUR HOME
39 B STREET • SAN MATEO, CALIF.

POPE'S DRUG STORE
PERFUMES - STATIONERY
PRESCRIPTIONS
THIRD & B STS.

LOEWE & ZWIERLEIN
DEPT. STORE
317 - 325 B ST.
FURNITURE DEPT.
326 3rd Avenue

STATIONERY
OFFICE SUPPLIES
RUBBER STAMPS
SHEET MUSIC
LEATHER GOODS
GOLD STAMPING
SCHOOL SUPPLIES
McCORDS
Stationery — Office Supplies
243 B St. San Mateo, Calif.

For the Holidays
Select Clothes that Accentuate Personal Charm
at
CAROLYN SHOP
140 3rd Ave. SAN MATEO

Jolin Furniture Co.
WINDOW SHADES
Linoleum - Congoleum Rugs
New and Used Furniture
214 B St. Phone S. M. 4-0209

Singer Sewing Machine Co.
SALES - RENTAL - REPAIR
Singer Sewing Cabinets
Priced $15.95 to $33.50
PHONE S. M. 4-1877

A Very Merry Christmas and Happy New Year to All of You
from
GEORGE R. REILLY and Family
Your Member of the State Board of Equalization

MERRY XMAS
AND
HAPPY NEW YEAR
TO ALL OUR FRIENDS HERE ON THE NORTH COASTSIDE
Eileen and Larry Larsen

SHARP PARK BREAKERS

VOLUME 8 — NUMBER 2 AND FIRST TOWNSHIP NEWS FRIDAY, DEC. 28, 1945

FRIENDS

When trouble comes, you're friends skiddo,
I've often heard it said,
But mine renew their faithfulness,
And stick like goo instead:
I've had the chance to prove this,
And they're offered one by one,
To help me out in little ways,
And see that things get done.

. . .

I think there's nothing finer,
Than a friend you know is there,
To call upon when things get tough.
A friend who'll really care,
You think you're beat, a friend comes forth,
And then you get a lift,
And that is why, I say a friend,
Is God's most precious gift.

By Rhoda Hawthorne

◆ ◆ ◆ ◆

CRIME WAVE

The warning by head FBI man J. Edgar Hoover that the United States is heading into a postwar crime wave prompts the question: What can we do about it?

Mr. Hoover implied the answer when he pointed out that the greatest crime increase since 1939 has been among the 'teen agers and that this has been due largely to the failure of parents and communities to concern themselves sufficiently with the welfare of their youngsters.

Although juvenile crime is a much greater problem in large cities and although some of the smaller localities are comparatively free from it, every parent and every community should re-examine their attitude toward their youngsters to determine if they are doing all within their power to understand the problems confronting the rising generation and to do the uttermost toward helping them enjoy happy, normal lives.

Mr. Hoover confirmed the oft-made declaration that there is no such thing as juvenile delinquency. "It should be termed adult crime," he said, referring to the indifference of some parents to their children's conduct.

The FBI chief does not believe that returned veterans will be a major factor in the postwar crime problem. Easy paroles for hardened criminals, he said, has contributed much to present lawlessness, and subversive elements are indirectly, if not directly, responsible for crime through their efforts to undermine our democratic institutions and respect of law.

But Mr. Hoover made it clear that, in his opinion, the crux of the matter lies with juvenile waywardness, and that it is up to parents in particular and citizens in general to meet the problem squarely.

◆ ◆ ◆ ◆

A mule can't pull while kicking; neither can you.

ANDERSON APPEALS TO PRESIDENT TRUMAN ABOUT HOUSING NEED

Congressman Jack Z. Anderson has called on President Truman to do something about the housing situation.

In a letter to the President Congressman Anderson suggests that a survey be made by direction of the President, and states his belief that such a survey would disclose a vast quantity of surplus stocks that could be made immediately available to the homebuilding industry of the country. He urges that the President use his good offices to expedite this necessary and desirable action at an early date.

Anderson expressed the belief that a survey of conditions in this country would result in similar findings. Release of stock piles would afford great relief to the housing situation. It is now conservatively estimated that approximately 3,000,000 veterans and their families will be without homes by the end of 1946 unless there is a tremendous increase in the rate of construction of private dwellings and apartments.

◆ ◆ ◆ ◆

WHAT ALL DRIVERS SHOULD KNOW

Prepared by The Department of Motor Vehicles

DIRECTIONS: These questions are Official and the same you are asked when you apply for your Driver's License. Test your knowledge by marking yes or no in the space at the end of the line. Correct answers elsewhere in these columns.

1. In deciding how fast you may drive at any time or place, is it important that you consider the condition of the road and traffic? ———
2. When driving on the highway, should you keep close enough to the car ahead so that other drivers can not crowd in? ———
3. Can an officer give you a ticket for driving too slowly and holding up traffic without good reason? ———
4. May you park your car facing the wrong way if it is in front of your own house? ———
5. Would your driver's license be taken away from you if you failed to pay a judgment for injuring or killing someone with a motor vehicle? ———
6. If you have an accident that is the other fellow's fault, is it his duty and not yours to make the written report to the police or the California Highway Patrol? ———

THE HIGH COST OF LIQUOR

I was looking at our county report and about 98 per cent of the people that are sent up to the farm (Poor House) from the court in Concord New Hampshire are drunks. Every dollar you get out of taxes from booze costs the people $10 to clean up the wreckage. In Massachusetts there are 25,000 drunkards in "silly" houses. Who pays for them? Who pays for the girl in Concord last May that a drunken boy 16 years old killed? Who pays for the man in Raymond that was killed in a drunken brawl? Who pays for the one in Andover that booze killed? . . .

If the papers would propagandize every killing in this country caused by booze the same as they did in prohibition time, they would soon see the repeal repealed.

Before repeal, they were going to have a real temperance lawless drinking, crime, insanity, and sin; your taxes were going to be less because the tax from booze would pay all the bills. Is your tax any less? Mine isn't. They had to build 65 cells on our State prison, why is that? Now they have to spend several hundred thousand dollars to enlarge the insane hospital, why is that? . . .

More teen-age boys and girl are drinking today than ever before. Juvenile delinquency was never so high. . .

Alcohol is a narcotic poison Did you ever see a man that was any better drunk than when he was sober? . . . —A. M. Fernald, M. D., in the Exeter (N. H.) News-Letter.

◆ ◆ ◆ ◆

STEPS BEING TAKEN TO PRESERVE STRIPED BASS

The Striped Bass Committee chairman, Hal Wolf, Oakland, reported to the State Council of the Associated Sportsmen Sunday, Dec. 16, that three positive steps are being advocated for the preservation of that popular game fish: (1) Increase wardens for law enforcement (2) Increase supervision over commercial netting operations for shad and salmon and prohibiting the use of nets for such fish in certain shallow-water areas; (3) Stricter control of pollution under the powers now possessed by the Fish and Game Commission.

Wolf stated no recommendations would be made for raising or lowering size or bag limits until a biological survey now under way, had been completed.

However, Wolf stated, his committee would welcome further suggestions, written, which sportsmen may have in mind.

◆ ◆ ◆ ◆

The only way to keep posted on the current events of Sharp Park is to read The SHARP PARK BREAKERS. Why not subscribe now if you are not a subscriber.

MORE ELECTRIC POWER FOR BAY AREA

From Publicity Department
Pacific Gas and Electric Company
245 Market Street, San Francisco
December 7, 1945

Construction of a third 220,000-volt transmission line to bring additional electric power from Shasta County generating sources to the San Francisco Bay area was announced today by James B. Black, president of Pacific Gas and Electric Company. Cost of the improvement will be approximately $6,000,000.

The Company now operates two steel-tower lines from Shasta Substation to Vaca-Dixon Substation in Solano County for transmission of power from the five hydroelectric plants of its Pit River system. Shasta Substation is 25 miles south of the Central Valley project's Shasta Dam and powerhouse. The new steel-tower line will be built on a vacant right-of-way already owned by the Company between Shasta and Vaca-Dixon Substations. From the latter point south, a new 220,000-volt circuit will be added on tower lines already in use to transmit the power to Contra Costa Substation and from there to the large substation at Newark at the lower end of San Francisco Bay.

Construction materials and equipment to cost about $4,000,000 have been ordered for the new line and work on the project already is under way. It is expected to be completed in the latter part of 1946.

◆ ◆ ◆ ◆

CALENDAR DAYS

These are the days when new calendars are "busstin' out all over".

They come in all sorts of designs, color and sizes, adorned by pictures of placid lakes, shady lanes, pretty girls, smiling babies or what have you?

But if you don't get a 1946 calendar there's no need to worry. All you have to do is look up the calendar for 1901. Believe it or not, you will find it identical to 1946.

At the end of 1946, if you put that calendar away in the moth balls it will also be exactly right to use in 1957, 1963, 1974, 1985, and 1991.

How come? Search us. Just looks like Father Time repeats himself every now and then.

◆ ◆ ◆ ◆

MAJOR CROPSEY RECEIVES PROMOTION THIS WEEK

A long delayed promotion was received, Thursday of this week, Dec. 27, 1945, by Myron G. Cropsey of County Road, which raises the Major to the rank of Lieutenant Colonel.

The promotion had been promised to month past, but never came through.

NEW OFFICIAL'S HEAD RED CROSS DRIVE

Mr. Ralph E. McClinton, of Burlingame, will be Chairman of the 1946 Red Cross Fund campaign, to be conducted next March, according to Mr. Walter S. Martin, Chairman of the San Mateo County Chapter, American Red Cross.

Leon Whitsell, Burlingame City Councilman, will again serve as Executive Secretary, having acted in that capacity in the 1944 and 1945 campaigns.

"The Chapter feels itself fortunate to have obtained the services of Mr. McClinton, who is well-known in this community", stated Martin.

Mr. McClinton, a native of Burlingame, served as Chairman for the War Chest drives in the Burlingame area east of El Camino Real for the past three years. He recently resigned as Three-Cities Manager of the Pacific Telephone and Telegraph Company, which position he held for the past seven years. He is a member of the Rotary Club and the Burlingame Chamber of Commerce. He is a graduate of Stanford University. His father was mayor of Burlingame from 1924 to 1926.

Mr. Whitsell a retired lawyer, served on the State Railroad Commission for almost 14 years through appointments by Gov. Friend Richardson and Gov. James Rolph. He is a native of Iowa, but has been a resident of California since 1925.

◆ ◆ ◆ ◆

NOTICE OF REGULAR MEETING of Members of the SHARP PARK IMPROVEMENT CLUB

The S. P. I. C. members will meet Friday, Jan. 4, 1946 at 8:30 P.M., at the Fire House. Residents of Sharp Park who are not members of this organization at present are urged to enroll as members at the above meeting, and take an active part in the affairs of the community. Dues are $1.00 per year.

◆ ◆ ◆ ◆

LIBRARY HOURS

Monday 7 to 9 p.m.
Wednesday 2 to 4 p.m.
Friday 3 to 5 p.m.

◆ ◆ ◆ ◆

FIRE CALLS

DAYTIME ONLY
Sharp Park 2411 or 5221
Sharp Park 3406
NIGHT TIME ONLY
Sharp Park 2411 or 5611
POLICE PROTECTION
Deputy Sheriff, Harry Walters
PEDRO FIRE DEPT.
Sharp Park 3184 (Magrin) or
Sharp Park 3182 (Rees)

◆ ◆ ◆ ◆ Shop In San Bruno Your Closest Neighbor ◆ ◆ ◆ ◆

Finish The Job
Buy a Bond - Victory Loan

SAN BRUNO CHAMBER OF COMMERCE
592 SAN MATEO AVENUE

BEESON
Cleaners
DALY CITY, CALIF.
For Coastside Pickup — Hats - Rugs - Repairing
First Class Work — Phone DElaware 1072

★ ★ ★ ★

WARSHAWSKI'S
Dry Goods Store
at
6840 Mission Street
DALY CITY
carries
NEARLY Everything For the Home and Family

Closed Mondays For The Duration

Other Days Open 6 a. m. And Closes 8 p. m.
Peter's Restaurant
6286 Mission Street
DALY CITY

POPE FAMILY ENJOY OLD FASHIONED XMAS

Mr. and Mrs. Harry Pope of San Mateo avenue were hosts during one of the happiest Christmases the family has ever known, with a houseful of relatives, who commenced arriving as early as Thursday of last week.

Daughter Audrey and her maternal grandmother, Mrs. Emma Halleck, arrived first, motoring all the way from San Fernandes. Audrey, who has served as a WAC, during the greater part of the war, wore her uniform on Xmas Day.

Brother Bob of the USS Altamaha was also home on furlough and his brother-in-law and sister Mr. and Mrs. James Curtis arrived last Saturday from their home in Placerville. Mrs. Anna Arrison of Carmel avenue was also a Xmas dinner guest.

The table fairly groaned with bountiful goodness and when every appetite was satisfied musical instruments were brought out and the fun began, the songs rendered ranging in scope from cowboy to opera. By the way it is reported by one, who should know, that Bob has developed a singing voice very like that of Bing Crosby. With no liquor of any kind to spur them on the group of merrymakers continued until well nigh into the morning hours. It could have been Hetch Hetchy water, ever try it?

◆ ◆ ◆ ◆

Mr. and Mrs. George Williams of Brighton Road spent the Yuletide at Guerneyville with the William Muetzenberg family, Mrs. Muetzenberg is a daughter of Mr. Williams and although grandpa and grandma claim they didn't sit on the floor with the three grandchildren, we know that they tho enjoyed the many toys.

Some people know how to make a living, but don't know how to live.

◆ ◆ ◆ ◆

SHOE REPAIRING
E. E. PARKER, Prop.
Pick-up and Delivery
Every Wednesday at Janovitz's
Sharp Park
591 SAN MATEO AVE.
SAN BRUNO, CALIF.

458 CLUB
SAN BRUNO
(Not the Biggest but the Friendliest)
Cocktails and Liquors
Fred Mason - Art Annis
PHONE 1726

ANSWERS

1. Yes. The "Basic Speed Law" stipulates that "no person shall drive a vehicle upon a highway at a speed greater than is reasonable or prudent having due regard for the traffic on, and the surface and width of, the highway, and in no event at a speed which endangers the safety of persons ur property. (Section 510 Vehicle Code)
2. No. You should never follow another vehicle more closely than is reasonable or prudent, having due regard for the speed of such vehicle, and road and traffic conditions so that you can stop if the other vehicle does. (Section 531 Vehicle Code) stop if the other vehicle does. (Section 531 Vehicle Code)
3. Yes. The "Minimum Speed Law" stipulates that no person shall drive at such a slow speed as to impede nr block normal movement of traffic except when reduced speed is necessary for safe operation or because of a grade. (Section 514 Vehicle Code)
4. No. The right-hand wheels of your vehicle must be within 18 inches of the right-hand curb, except on a one-way street and when a local ordinance permits you to park otherwise. (Section 588 Vehicle Code)
5. Yes. The law requires the Department to suspend the registration and drivers license of all judgment debtors in such a case and also in property damage judgments exceeding $100. Section 410 Vehicle Code)
6. No. It is the duty of every driver involved in an injury accident to submit a written report of such accident within 24 hours. Such reports must be made to the local police department if the accident occurs within a city, otherwise the California Highway Patrol must be notified. (Section 484 Vehicle Code)

◆ ◆ ◆ ◆

SUBSCRIBERS SERVICE

FOR SALE—Furniture, complete for 3 rooms, including dinette table, chairs and rug, also bedroom set and living room furniture. See it at the Garl Jones' home on San Mateo Avenue.

Mr. and Mrs. Glen Bell are visiting the former's brother and sister-in-law, the W. H. Bells of Santa Maria Avenue, here in Sharp Park. Glen recently discharged by Uncle Sam, was a paratrooper in the European sector, saw plenty of action and was wounded. At present the couple are taking a much needed rest.

The man who minds his own business usually has a good one.

SEASON'S GREETINGS
SHELL
STATION
GEORGE and GENE
PHONE S. P. 2801
SHARP PARK, CALIF.

Harlan Williford left the evening of Christmas day for Manila, first enjoying a delicious Christmas dinner with the homefolks at Pete and Anna's restaurant.

Maybe you've noticed it too—the happiest people are also the busiest.

◆ ◆ ◆ ◆

Barbara Scott is attending the Jean Turner Art School of San Francisco, and is majoring in Costume Designing. Barbara is the oldest daughter of Mr. and Mrs. A. Scott of Paloma avenue.

Don't call the world dirty because your glasses are not clean.

◆ ◆ ◆ ◆

Phone San Bruno 39
San Bruno Pharmacy
O. H. KNOWLTON
Proprietor
601 SAN MATEO AVE.
SAN BRUNO, CALIF.

San Bruno HARDWARE
GMG QUALITY PAINTS, VARNISHES AND ENAMELS
GARDEN AND HOME WORK SHOP TOOLS
650 San Mateo Ave.
(Across Street from Lynn's Print Shop)
San Bruno, Calif.

STODICK'S
Stationery and Toys
430 San Mateo Avenue
San Bruno 1022-W

The Albatross
(Fine Family Dinners, where exquisite aroma and savor bring a general feeling of contentment and good humor).

If you come to the ALBATROSS for your next dinner you will be pleasantly surprised and satisfied.

We serve only the highest grade meats and poultry, well prepared by chefs in a modern and spotless kitchen.

Our delicious pastries and desserts are strictly homemade and are of the same high quality as our other foods.

On Sundays dining room is open from 2 to 5 p. m.
Weekdays 5 to 10 p. m.
519 El Camino Real - San Bruno, Calif.
(Phone San Bruno 3175 for Reservations)

RUBIN'S DEPT. STORE
561-567 SAN MATEO AVENUE
SAN BRUNO, CALIF. — PHONE 3833
Loads of new Merchandise
SUITABLE FOR
THE WHOLE FAMILY
San Bruno's ONLY Complete Department Store

No Other Industrial Area in the West Can Match This Transportation Network

How Northern California is the geographic center and hub of the transportation systems of the West is dramatically portrayed in a colorful map nowappearing in national magazines. This specially created map illustrates the third advertisement in this company's national advertising campaign selling Northern California as the industrial center of the new Pacific World. This transportation network serving Northern California has been well able to handle an unprecedented volume of wartime freight and travel. It is ready now to serve expanding peacetime business and industry. It is convincing proof that distribution to all the West is easier, cheaper and quicker than from anywhere on the Coast.

You can best serve all the West from Northern California

Just a quick look will do

That's all it takes to see that distribution to all the West is easier, quicker, cheaper from Northern California than from anywhere on the Coast.

For Northern California is the geographical center—hub of one of the most efficient transportation systems in the country. For example

Three transcontinental railroads, more than 20 common carrier truck lines, 14 inter-coastal and 57 coastwise steamship companies serve Northern California ...fan out to bring every metropolitan center in the West within two days shipping time. Fifty-one deep water shipping lines dock in ports around the great San Francisco Bay. Northern California boasts six major airfields accredited for commercial operations.

No other industrial area in the West can match this transportation network.

If you are looking for a better way to serve your Western market or the billion customers who live in the lands around the great Pacific Basin, investigate the advantages of opening a plant in Northern California. The Pacific Gas and Electric Company will be glad to help you in every way possible.

Northern California ...industrial center of the new Pacific World

P. G. and E. engineers will help you locate your plant

A well-trained Pacific Gas and Electric Company engineering staff has been built solely to help industrial firms learn the facts about locating in Northern California. This staff works closely with established agencies throughout the entire area, and its service includes at no charge...

A thorough study of available sites; photographs, maps, aerial perspectives.

Complete information on environment, transportation, drainage... trucking and freight rates.

Estimated cost of property, of any necessary improvements, of power and other utilities.

For more information, or assistance of any kind, write Pacific Gas and Electric Company, San Francisco 6, California.

PACIFIC GAS AND ELECTRIC COMPANY

The advertisement reproduced above, is the third in a series of national advertisements to attract new business and industry to Northern California. This national advertising campaign reaches the more than 5,450,000 readers of—TIME, SATURDAY EVENING POST, WALL STREET JOURNAL, NEWSWEEK, FORBES and UNITED STATES NEWS.

P·G·and·E PACIFIC GAS AND ELECTRIC COMPANY

S6X-W-1348

During the Christmas holidays the R. X. Sieberts of County Road have been entertaining as their house guest Miss Alice De Toy of San Francisco and New York. Miss De Toy has been visiting friends in California and expects to return to New York after New Years.

◆ ◆ ◆ ◆

up at the store front, she remembered that she had bought many hats here in the past. One afternoon she had called Arthur and told him to pick her up here on his way home. He had come in while she was still hesitating, and had made the choice for her—"Here's the one for you, Elizabeth, black with a red feather." She caught her breath again, but this time it was to stifle a sob, and she hurried home as fast as she could.

Once at home she sat down tensely, asking herself with a sense of desperation, "Can't I ever get away from this?" Then, suddenly, she became aware that in asking the question she had unconsciously, by the words she was using, provided the answer. She had to get away.

But though the answer had come, it was not clear. For a few moments this morning she had been exhilarated, until the hat with the feather had brought him back. What was it, she asked herself now, that had given her that brief bright sense of being alive again?

It was something that had happened at the bank. She had said she did not want to be paid for losing Arthur. No wonder they had heard her with such surprise, for on the face of it that was a foolish thing to say. Nobody could believe a war widow lost her self-respect by receiving a government pension. But her words had given her the impression of shaking off a burden. As, she thought of it she remembered what else she had said. "I can earn my own living. I'd rather."

Naturally they had been startled. She knew no more about earning her own living than a child. The idea of such a possibility had never occurred to her before. She had spoken without thinking, and yet she had somehow been thinking of something much more vital than the source of her income. She sought to recall it, more than once drawing back, for the operation was too painful to be continued without pause, but at last she found what she was looking for. "I was thinking of something, not about a pension or about my going to work. Just for a minute I got a flash of it and it was like being waked up with a dash of cold water—I know—I was realizing that I didn't have to keep on being dependent on Arthur."

That hurt. She stood up and walked around, her whole spirit protesting against the hurt of it. "I want to be dependent on him! I was so happy when all day I was thinking of him. I'll tell Arthur about this, he'll laugh and laugh.' 'I must ask how she makes that sponge-cake, Arthur would love it.' 'Do you really like my bracelet?' Arthur gave it to me.' Arthur, Arthur, all the time, never anything but Arthur. Stop it, Elizabeth! I don't care how it hurts, stop it! Arthur is dead. Yes, say it and get used to it. He's dead, and you're burning yourself up like those Oriental women who lie down on their husbands' funeral pyres. Arthur wouldn't want this. He loved living and he wasn't afraid of dying, but he'd hate this imitation death you've been slipping into. If you're ever going to be anything better than a sick vegetable, you've got to learn to count on yourself. The only minute you've felt alive since you lost Arthur was the minute you said you didn't have to depend on him any more."

But as she walked around the house, or looked out at the sidewalk and its familiar trees, she knew more and more certainly that as long as she stayed within sight of these things she would continue to lean on her memory of him. She would be, not an individual, but Arthur's widow, a poor object standing

(Continued next week)

THE HANGOUT
AL and NELL WISH
ALL FRIENDS and PATRONS
the Season's Greetings

MARELICH'S
638 San Mateo Ave. San Bruno, Calif.
Phones: 4274 or 1674
GIFTS FOR ALL OCCASIONS
for Weddings, Showers, Anniversaries
CRYSTAL
GLASSWARE
CHINA
LAMPS
CLOCKS
ELECTRICAL APPLIANCES

The City and County of
SAN FRANCISCO
Extends to the Citizens of
SAN MATEO COUNTY
Best Wishes for a Happy and Prosperous 1946

REGIONAL SERVICE COMMITTEE

EDWARD FERNANDES ON HIS WAY HOME

Pearl Harbor, T. H. — P. 3 Edward F. Fernandes, son of Mr. and Mrs. E. Pacini, of Sharp Park, Calif., is on his way home.

Fernandes is one of 526 high-point Army veterans whom the "Magic Carpet" is bringing back to the States aboard the U.S.S. SAN JACINTO.

The U.S.S. SAN JACINTO — one of more than 250 carriers, battleships, cruisers, and attack transport in the Navy's famed "Magic Carpet" fleet—left Saipan, December 7, and was scheduled to arrive in San Francisco about December 16.

Passengers will go directly to the Separation Centers nearest their homes to complete the formalities of obtaining their discharges, before returning to civilian life.

Editor's Note—Ed returned home early last week, and as we go to press we learned he is confined to his home with a bad cold.

◆ ◆ ◆ ◆

ROCKAWAY SEAMAN RECENTLY DISCHARGED FROM SERVICE

The following personnel from the Sharp Park area have today been honorably discharged from the United States Navy at the Naval Personnel Separation Center in Shoemaker, California: Michael A. Guaglardo, Slc. Rockaway Beach, California.

J. B. Shahan, Lt. Comdr., USNR, Public Information Officer.

◆ ◆ ◆ ◆

Mr. and Mrs. Garl Jones recently sold their attractive home on San Mateo avenue and expect to give possession of same on the 10th of next month. The couple will then be leaving for Pasadena to make their future home. Mr. and Mrs. Ira Jordan, Garl's parents live in this city of Southern California, which gives this new location an atmosphere of home.

◆ ◆ ◆ ◆

— BUY V BONDS —

SHARP PARK BREAKERS

And FIRST TOWNSHIP NEWS

A Newspaper of General Circulation
Sharp Park, San Mateo County, California
M. L. PITSCHKE ..... Editor and Publisher
Phone Sharp Park 5611

$2.00 Per Year — 6 Months $1.25

Entered as second-class matter, November 17, 1930, at the Postoffice at Sharp Park, California, under the Act of March 3, 1879

Farrell's Grocery

Rockaway Beach, Calif.
Hours 8 a.m. to 8 p.m. Daily
Courtesy and Service Will Be our Policy

Rockaway Quarry

ROCKAWAY BEACH, CALIF.
ROCK - SAND CEMENT
and Top Soil
PHONE SHARP PARK 2121

Motion Pictures

FIREMEN'S HALL
WATCH THIS SPACE FOR FUTURE ANNOUNCEMENTS
Admission Adults 40 cents Children 20 cents
Tickets For Sale at Door Only

The object of insurance is to protect against financial loss due to destruction of:
YOUR PROPERTY
YOUR EARNING POWER
YOUR LEGAL LIABILITY
For the protection you should have at a price you can afford to pay see the
Troglia Agency
Rockaway Beach
Sharp Park 2461

JEWELRY

Diamonds
Watches
Jewelry
Silverware
Charms
Clocks
—Complete Selection of Costume Jewelry—
MARELICH'S
638 San Mateo Ave. San Bruno, Crlif.
Phones: 4274 or 1674

HAPPY NEW YEAR
To All Our Friends and Patrons
WITH APPRECIATION FOR PAST FAVORS
ROCKAWAY GENERAL STORE
Louise Cerri

Mrs. John Pesterfield had the misfortune to slip and fall on the back steps of her home on Brighton Road and at present Mr. Pesterfield is trying to locate a wheeled chair for the patient. Fortunately no bones were broken.

◆ ◆ ◆ ◆

Mrs. Rose Carter of San Mateo Avenue recently married Hugh Copeland of San Francisco, and although no further particulars are available at this time, the personnel of the Sharp Parke Breakers joins with the many local friends in wishing the newly weds every happiness.

START NEW YEAR RIGHT

Be on guard against accidents. The National Safety Council reports that on last New Year's Day 84,000 Americans occupied hospital beds as the result of ACCIDENTS. An estimated 8,700 of them were admitted to hospitals during the twenty-four hour period ending at midnight of New Year's Day. Ring out the old--ring in the new—with EXTRA CARE for SAFETY.

SAN MATEO COUNTY TRAFFIC SAFETY COMMISSION

◆ ◆ ◆ ◆

TAKE A VICTORY BOND ITS FREE

By Bruce Barton

I have heard people sigh at word of the Victory Loan Campaign, and say, "I suppose I have to buy another bond. But I don't see how I can afford it."

This is just like saying, "I suppose I really ought to start saving money, but it's an awfully expensive thing to do!"

The fact is, of course, that you don't buy bonds. As W. B. Bachman, a Detroit writer, forcefully pointed out the other day, the speakers on the radio and the poster artists and the advertising writers have been using the wrong word for four long years. They have been asking the public to do something that is impossible. You can't spend money on bonds. You simply take them. They cost you nothing. My E bonds are nothing but certificates showing that the Barton family has made a deposit in the U. S. Treasury instead of in a bank or a cookie jar.

To take a bond—note that word "take"—is still a patriotic act. That alone is inducement enough for any American. Just as your money in the bank pays for loans and investments and all the bank's manifold activities, so your money in the U. S. Treasury helps to care for the wounded, to end war contracts to maintain armies of occupation, to bring home returning fighters, to prevent inflation. Your bonds brought about the mighty atomic blasts that put a period to this war. Your bonds today are returning flesh to the bones of those who survived wounds ur prison-camp torture—of Wainright, of Boyington, of unknown thousands of our men who played their own gallant parts in the total defeat of our enemies.

Se get bonds today—get them regularly—and hold onto them. That is about as close as you are likely to come in this life to having your cake and eating it too.

◆ ◆ ◆ ◆

BIG DINNER EVENT TO BE ON LOCAL AGENDUM

A committee with members included from each of the five localities here on the North Coastside is about to start activities toward the BIG DINNER EVENT in celebration of Hetch Hetchy water.

A large San Mateo County hotel may be the chosen rendezvous, as this outstanding achievement for the North Coastside is worthy of widespread publicity.

Portunately for Sharp Park and Vallemar there is a distribution system, though antiquated in some sections which makes it possible for the residents of those communities to enjoy the new system now. However the other three communities will no doubt be enjoying Hetch Hetchy in the early summer of 1946.

◆ ◆ ◆ ◆

— BUY V BONDS —

HAWTHORNE GIFT HOUSE
In New Post Office Building
SHARP PARK, CALIF.
GIFTS FOR SHOWERS AND ANNIVERSARIES
CARDS — STATIONERY
Leather Wallets, Purses etc.
Children's Jumper Blouses
Print Dresses 1—3
Rhoda Hawthorne, Proprietor

A Most Joyous and Happy New Year to All
J and L MARKET
RAY AND HAZEL MURPHY
SHARP PARK, CALIF.

PINS and NEEDLES
MERRY XMAS AND HAPPY NEW YEAR TO ALL
Sewing and Alterations
9 a.m. to 3 p.m. Monday through Friday
140 San Jose Avenue—Sharp Park 2711

Best Wishes for NEW YEAR
AND APPRECIATION FOR LOCAL PATRONAGE
Al and Lila Janovitz
SHARP PARK 5371

CORN FED TURKEYS, RAISED ON RANGE
(ReallyFine Birds)
HENS 55c per lb. -- TOMS 50c per lb.
We Pick'em and Draw Them .... $1.00 per bird
Shamrock Ranch
Pedro Valley Phone Sharp Park 2184
On County Road

GREETINGS For The NEW YEAR
Marlette and Smith
PHONE SHARP PARK 2821
Night Calls, Sharp Park 5201
24 HOUR TOWING

A pet duck disappeared from the enclosed yard at George Curtises this week and as this bird never leaves the area enclosed by the garden fence, it is believed that this three year old, considered an old lady in duck town lore, was kidnaped by some one with intent to eat. The Curtises will offer a generous reward to anyone returning Mrs. Ducky Lucky to the folks who are going to miss her pleasant "Quack, Quack". Finder please phone Sharp Park 3071.

◆ ◆ ◆ ◆

Strolling along the quays of New York harbor, an Irishman came across the wooden barricade that is placed around the enclosure where immigrants suspected of suffering contagious diseases are isolated.

"Phwat's this boarding for?" he inquired of a bystander.

"Oh," was the reply, "that's to keep out fever and things like thnt, you know."

"Indade!" said Pat. "Oi've often heard of the board of health, but it's the first time Oi've seen it."

◆ ◆ ◆ ◆ Shop In San Bruno Your Closest Neighbor ◆ ◆ ◆ ◆

CHURCH NOTES

TABERNACLE S. D. A. CHURCH

675 Capp Street
(In Mission District)

Sabbath morning worship—Saturday 11 a. m.
Sabbath school, 9:30 a. m.
Prayer meeting Wednesday, 8 p. m.
Young people's M. V. S. Saturday, 5 p. m.
Radio program: Every Sunday, 10:10 p. m., KYA.

CHRISTIAN SCIENCE CHURCHES NEAREST TO THIS LOCALITY

San Bruno First Church, 461 Linden avenue; San Francisco Ninth Church, 175 Junipero Serra Blvd.; San Francisco Society, Masonic Temple, San Jose and San Juan.

Sunday morning service at 11 o'clock and Wednesday evening testimonial meetings at 8.

Location of uther Christian Science churches may be found in the Christian Science Journal, published monthly.

CATHOLIC SERVICES

At Rockaway Beach Church every Friday from 10:45 a. m. to 11:45 a. m. religious instructions to the children by the Sisters of the Holy Family.

At Sharp Park in the Firemen's Hall, every Friday from 9:30 a. m. to 10:30 a. m. religious instruction.

At Rockaway Church, every Sunday at 10 a. m. Mass with singing and sermon by the clergy of Colma Parish.

OCEAN SHORE PARISH

H. D. HARKINS, MINISTER

The Little Brown Church by the Sea.

This Last Sunday in 1945 we call New Year's "Worship Day." Our message in word and Song will proclaim a New Year, a New Life and a Clean Page of Joy for every one.

Sunday School 10 a.m.
Evening Worship 7:45 p.m.
Hour of Power, Wednesday 7:45 p.m.

The Radiant House of prayer, with a hearty welcome for all.

◆ ◆ ◆ ◆

CHRISTIAN SCIENCE CHURCHES

"Christian Science" is the subject of the Lesson-Sermon in Churches of Christ, Scientist, on Sunday, with the Golden Text from Isaiah (35:10): "The ransomed of the Lord shall return, and come to Zion with songs and everlasting joy upon their heads. they shall obtain joy and gladness, and sorrow and sighing shall flee away.'

Citations in the sermon include this verse from the sixtieth chapter of Isaiah: "Arise, shine; for thy light is come, and the glory of the Lord is risen upon thee"; and the following passage from the Christian Science textbook, "Science and Health with Key to the Scriptures" by Mary Baker Eddy: "Let us feel the divine energy of Spirit, bringing us into newness of life and recognizing no mortal nor material power as able to destroy. Let us rejoice that we are subject to the divine 'powers that be.' Such is the true Science of being" (p. 249).

◆ ◆ ◆ ◆

Charles Bedford who expected to be on his way home about three weeks ago had the misfortune to break and crush several bones in one of his feet, which accident will require the aid of a cast. Now no telling when this long looked for husband will return and is Mrs. Bedford disappointed! Mr. Bedford has been employed by the Arabian American Oil Company of Arabia for the past many months.

While parked on Brighton road last Sunday evening, the Ford Sedan of Charles Bublak was stolen and although the theft is teletyped all over the state and is in the hands of the Highway patrol, to date the machine has not been located.

BYRNE Radio
We Have The PARTS & TUBES to FIX YOUR RADIO
Opposite Daly City Theater
Phone Randolph 7782

A. N. (Pat) HADDOCK
Paint Contractor
Free Estimating
Specialize in Compo and Textone
All work Guaranteed
Sharp Park 2011
Read the advertisements in our home newspapers and then patronize those advertisers.

Bernice's **BEAUTY NOOK**

THIRD HOUSE EAST ON CARMEL FROM COUNTY RD.
Phone Sharp Park 2111
Beauty Work by Appointment with
BERNICE ENNOR

◆ ◆ ◆ ◆ ◆ ◆ ◆ ◆

AVENUE FOUNTAIN
BREAKFASTS — LUNCHES — DINNERS
SANDWICHES AND ICE CREAM
Open From 9:30 a. m. to 11:45 p. m.
CLOSED MONDAY
SAN BRUNO 1845 436 SAN MATEO AVE.

LYNN'S PRINT SHOP
657 San Mateo Avenue San Bruno, Calif.
Phone San Bruno 2453
Wedding Announcements - Letterheads - Invoices
Business Cards - Statements - Ruled Forms
On The Coastside Phone
SHARP PARK BREAKERS
Phone Sharp Park 5611

WATCH REPAIRING
HOURS 12 - 6 p. m. CLOSED WEDNESDAY
FINCH'S WATCH SHOP
BETWEEN SAFEWAY AND UNION OIL
Phone 3769-W San Bruno

GARDEN CITY PRODUCTS CO.
Across the Street From Dan Newell's
POULTRY and DAIRY FEEDS
Pet Food and Garden Supplies
WE DELIVER ALONG COASTSIDE
498 San Mateo Ave. Phone 1570 SAN BRUNO

Dawn Bakery

TRY OUR JELLY DO-NUTS
THEY'RE DE-LIC-IOUS
BUY THE BEST—WE DO
Phone 2309 427 San Mateo Avenue
San Bruno, California

Model Mode
509-517 SAN MATEO AVE.
SAN BRUNO
SHOP EARLY WHILE SELECTIONS ARE COMPLETE
A VARIETY OF ATTRACTIVE SEASONAL ITEMS
OPEN UNTIL 9 P. M. FRIDAYS
Beginning December 3 will be open Monday, Wednesday and Friday until 9 o'clock P. M.

WHEN YOU THINK OF HOME THINK OF US
KIRKPATRICK & HENRY
COMPLETE HOME FURNISHINGS
"Where QUALITY Is Higher Than PRICE"
Phone San Bruno 2822 441 San Mateo Avenue
Free Delivery SAN BRUNO, CALIFORNIA Easy Terms

the MAN
505-507 SAN MATEO AVE., SAN BRUNO
CLOTHES AND ACCESSORIES FOR EVERY OCCASION

NEWELL'S
WHERE FRIENDS MEET
407 SAN MATEO AVE. --- SAN BRUNO
Phone San Bruno 89

Elizabeth Mosher Dress Shop
462½ San Mateo Ave., San Bruno, Phone 3440
EVENING GOWNS - SHEER BLACK DRESSES
BLOUSES - MILLINERY - PURSES AND BAGS
Open 10 a. m. to 6 p. m.

EL CAMINO THEATRE
SAN BRUNO Phone SAN BRUNO 20

Sun. to Tues.
DEC. 30 to JAN. 1, 1946
"HOOLD THAT BLONDE"
Eddie Bracken
Veronica Lake
"THE TIGER WOMAN"
Kane Richmond
Adele Mara

Wed. to Sat.
JAN. 2, 3, 4 and 5
"THE DOLLY SISTERS"
Betty Grable
John Payne
June Haver
"BOSTON BLACKIE'S RENDEZVOUS"
Iris Adrian
Chester Morris

No More Wednesday Matineess
Program now begins at 5:45 except Saturdays.
Sundays and Holidays when show begins at 12:45 p. m.

For job printing call 5611.
Patronize our Advertisers.

W. C. LASSWELL AND CO.
Mortician
6154 Mission Street
DALY CITY, CALIF.
Randolph 0100 and Randolph 0101

CASH REGISTER
Sales - Service - Supplies
COUNTER SCALES
Cleaned & Serviced
E & H Cash Register Co.
Ph. JU. 4-6620

FRISCO MARKET
F. LANDI
FRESH FRUITS AND VEGETABLES
Fresh Meat, Tuesdays and Fridays
"SPECIALS ON TUESDAYS AND FRIDAYS"
DELIVERY ONCE A DAY - 4:30 p. m.
— PHONE SHARP PARK 2271 —

Glen Park Roofing Company

M. B. Castagnetto
Free Estimates
Bus. Ph. Randolph 5323
350 Ocean Avenue
Res. Ph. Delaware 7009
175 Dartmouth Street
San Francisco, Calif.

HAPPY NEW YEAR
from Myrtle Burke
Agent for
AUTO, FIRE, THEFT and LIFE INSURANCE
Also NOTARY PUBLIC
Telephone Sharp Park 2011

MERRY XMAS
AND
HAPPY NEW YEAR
TO ALL OUR FRIENDS HERE
ON THE NORTH COASTSIDE
Eileen and Larry Larsen

CHRISTMAS AT WALNS

On Christmas Day dinner was served at 4 in the afternoon at the Waln heme "House with a Bow" on Mirador Terrace. A large turkey with stuffing accompanied by all the other good things to eat, made up the delicious meal.

The guests, with appetites large, included Mr. and Mrs. George de Lannoy and daughter Nancy; Mr. and Mrs. Clarence de Lannoy and three children, Frank, Wayne and Bernice; twe Navy boys from the U. S. O., in San Mateo, Gus Donovan and Sonny Baker, both eastern, one from New York and the other from Massachusetts; Mrs. Kate Crouse of Yountville; Mel Bennett of San Francisce; Chester Hutchenson of Davis, who with the immediate family hrought the tetal number to sixteen.

The night before, Christmas eve, sixteen relatives and friends had gathered nround the Xmas tree, where gifts were distributed by Nancy de Lanney and Shirley Mclatyre.

Refreshmeats were served buffet style and included turkey, potato salnd, stuffed celery and relishes, mince meat pie, cake, nuts and candy and coffee. The singing of Christmas carols closed a happy evening long to be remembered by Mr. and Mrs. Palmer Stenerson, the McIntyre family, the George de Lannoys and daughter, Grandma Crouse, the Clnrence de Lannoys and family and the hosts and hostess Jim and Lucile Waln and Buddy de Lapnoy.

SHARP PARK
Fish Market & Cocktail Room

Fresh Fish, Crab and Prawns
Enjoy a Tasty Crab or Shrimp Cocktail
San Francisco boulevard next door to Michi's Barber Shop

Wander Inn
Pedro Valley-Highway 1
Joe & Maggie

On the Beach . . .
Bathing and Fishing
. . . It's Cozy Inside

— BUY V BONDS —

House Repairing
Carpenter — Painter
Plasterer — Brick Work
Interior Decorator
House Roofing
14 Years of Trade School
Call Sharp Park 6771
JOHN McHUGH

Girdler Glass

Hilton Way
Sharp Park, Calif.
GLASS OF ALL KINDS GLAZING
PHONE Sharp Park 3591

Rockaway Cafe

AT THE BEACH
Rocksway Beach, Calif.
Steak Dinners, Chops, Delicious Hamburgers, Hot Dogs, Special luncheons and dinners can be arranged.
PHONE SHARP PARK 2441

EDWARD C. VAUGHAN
NOTARY PUBLIC
62 Carmel Avenue
SHARP PARK
San Mateo County
Telephone Sharp Park 2081

"HERE TURK AGAIN"

Pete and Anna's
Every Sunday 2 to 9 p.m.
Bonds Sold Here
SHARP PARK, CALIF.

SIX TEE INN
E. PACINI
Italian Dinners - Steaks - Chops
Chicken
Food That Satisfies Hungry Golfers Will Satisfy You.
WINE AND BEER
PHONE SHARP PARK 2981

Benefit Yourselves Shop In San Mateo

GOOD COFFEE THAT YOU WILL LIKE . . .
DAILY LUNCH
"MIKE" YOUR HOST
363 B Street San Mateo, Cal.

PIPES
TOBACCOS
LEATHER GOODS
CIGARETTE LIGHTERS
SUN GLASSES
FRAMED PICTURES
PHOTO FRAMES
ARTISTS' PASTEL SETS
PHOTO COLOR SETS
PEN AND PENCIL SETS
MERCHANDISE ORDERS
FOREMAN'S CAMERA SHOP
92 Third Avenue San Mateo

LOEWE & ZWIERLEIN
BALCONY KNITTING DEPT.
Large Selection Waste Paper Baskets and Inexpensive Unusual Gifts

Williamson's
FURNITURE FOR YOUR HOME
139 B STREET - SAN MATEO, CALIF.

POPE'S DRUG STORE
PERFUMES - STATIONERY
PRESCRIPTIONS
THIRD & B STS.

LOEWE & ZWIERLEIN
DEPT. STORE
317 - 325 B ST.
FURNITURE DEPT.
326 3rd Avenue

STATIONERY
OFFICE SUPPLIES
RUBBER STAMPS
SHEET MUSIC
LEATHER GOODS
GOLD STAMPING
SCHOOL SUPPLIES
McCORDS
Stationery — Office Supplies
243 B St. San Mateo, Calif.

Distinctive Styles and Accessories
FOR PERSONAL CHARM
at
CAROLYN SHOP
140—2nd. Ave. San Mateo

Jolin Furniture Co.
WINDOW SHADES
Linoleum - Congoleum Rugs
New and Used Furniture
214 B St. Phone S. M. 4-0209

Singer Sewing Machine Co.
SALES - RENTAL - REPAIR
Singer Sewing Cabinets
Priced $15.95 to $33.50
PHONE S. M. 4-1377

Holiday Greetings
TO ALL OUR
Friends and Neighbors
IN SHARP PARK
AL and JUDY SPILLER

MCINTYRE FAMILY EAT TURKEY WITH LARMES

The home of Lt. Com. and Mrs. Frank Larme and family of Richmond reflected the Xmas season in every way including seasonal decorations, a colorful array of toys te gladden the hearts of Kathie, Peter and John, the elaborate turkey dinner and last but not least the children's maternal grandparents, the Bloniens who came all the way from Wisconsin to share the holidays.

Special dinner guests for Xmas day were Mr. and Mrs. Bruce McIntyre aad dnughter Shirley ef Mirador terrace.

◆ ◆ ◆ ◆

DOUBLE BIRTHDAY PARTY CELEBRATED AT WHIST

Mrs. Anna Arrisoa was hostess for the regular whist luncheon, Wednesday, Dec. 12, 1945, at which time two birthdays were celebrated for Mrs. Harry Pope of San Mateo avenue and Mrs. Mabel Lometti of Cnrmel avenue, natal dates the 14th and 15th respectively.

The luncheon was tasty and satisfying and included macaroni and cheese, tunn salad, hot muffins, birthday cake and coffee.

Mrs. J. M. (Marita) Weatherly, district manager for child craft in Portland, Oregon was a guest at the Bedford home on Hilton Way this week, arriving Wednesday.

1946

SHARP PARK BREAKERS

VOLUME 8 — NUMBER 3 AND FIRST TOWNSHIP NEWS FRIDAY, JAN. 4, 1946

FORMER SHARP PARK GIRL MARRIES IN SEMINARY CHAPEL AT SAN ANSELMO

In the old Seminary Chapel at San Anselmo one of the old stone buildings of California, Glen V. Lewis and Miss Juleaine Spencer were married, last Saturday, December 29, 1945, with our own Rev. H. D. Harkins reading the service.

Wayne Hall acted in the capacity of best man and Anita Reardon of San Francisco, an office associate of the bride, maid of honor. The bride's blonde loveliness was accentuated by the dainty white dress she wore and its appropriate accessories. The groom, a marine wore the uniform, which exemplified two years of active service. At the time of his marriage he was taking an extra course of training at the University of California in Berkeley, and it was while there that he often visited weekends at the E. L. Spencer home on Paloma avenue here in Sharp Park.

Both benedict and bride are natives of Iowa and have been friends since childhood.

The historic old chapel was crowded with relatives and friends. During the service the sun, which had been hidden behind clouds for days, broke through as if smiling a prophesy of a long and happy journey ahead to Boy and Girl.

Following the usual after formalities the happy couple left for Seattle Washington.

Mr. and Mrs. E. L. Spencer, parents of the bride are now residents of Lagunitas, California. Mrs. Spencer while here in Sharp Park was an active member of the Little Brown Church and a loyal supporter of the Ladies' Aid. Mr. Spencer, a member of a local orchestra, played the Saxaphone.

◆ ◆ ◆ ◆

PUT USEFUL THINGS FIRST

Because of the state's increased population since the start of the war, the law which "rations" liquor licenses on the basis of one for every 1000 of population means that in some areas there will be scores of new permits issued. Although the State Board of Equalization has no option under the law but to issue the licenses when the prescribed conditions are met, the board would be justified in postponing that action until the crucial housing shortage has been overcome.

When men and women eager to launch new businesses that would serve a more useful purpose than the saloons are unable to do so because of scarcity of locations, priority for such quarters should be granted accordingly.

Burlingame-Advance 12-19-45

◆ ◆ ◆ ◆

1945 IN REVIEW

Here are some of the important events which occurred in 1945.

January 9	MacArthur invades Luzon Island in Philippines.
February 6	American trops capture Manila.
February 19	First landings made on Iwo Jima.
March 7	American forces cross the Rhine.
April 1	Invasion of Okinawa begins.
April 12	President Roosevelt passes away at Warm Springs.
April 25	United Nations conference begins in San Francisco.
April 28	Italians execute Mussolini.
May 1	Hitler declared dead by German radio.
May 8	V-E Day.
June 26	United Nations Charter signed.
July 26	Labor Party wins British elections.
August 6	Atomic age begins. First A-bomb drops on Hiroshima.
August 14	V-J Day.
August 15	Gas rationing ends.
September 2	Japs sign formal surrender aboard U.S.S. Missouri.
November 20	War trial of top Nazis begins at Nuremburg.
November 23	Most all rationing ends.
December 31	Last of all—Tire rationing ends.

FINANCIAL STATEMENT for North Coast County Water District

NOVEMBER 1945

SHARP PARK ACCOUNT

WATER COLLECTIONS	718.43
WATER CONNECTIONS	30.00
METER DEPOSITS	30.00
REFUND SHELL OIL CO	20.00
INCOME	798.43
BANK BALANCE OCTOBER 31 1945	2220.00
TOTAL OPERATING INCOME	3018.43
OPERATING EXPENDITURES	
SALARIES	27385
PAPPAS WELL	50.00
TRUCK GASOLINE	9.54
METER REFUNDS	26.00
POWER (8-22 to 10-19)	116.36
HALFMOON BAY DRAYAGE	2.10
TOTAL EXPENDITURES IN NOVEMBER	477.84
BANK BALANCE ENDING NOVEMBER 30 1945	2540.59

VALLEMAR ACCOUNT

OPERATING INCOME	
WATER COLLECTIONS	70 25
BANK BALANCE OCTOBER 31 1945	1886.67
TOTAL OPERATING INCOME	1936.92
OPERATING EXPENDITURES	
SALARIES	31.50
MARLETTE & SMITH	40.00
STANDARD OIL CO	5.38
TOTAL EXPENDITURES IN NOVEMBER	76.88
BANK BALANCE ENDING NOVEMBER 30 1945	1860.04

GENERAL ACCOUNT

OPERATING INCOME	
BANK BALANCE OCTOBER 31 1945	125.61
OPERATING EXPENDITURES	
DIRECTORS SALARIES	50.00
BANK BALANCE ENDING NOVEMBER 30 1945	75.61

CONSTRUCTION ACCOUNT NO. 1

OPERATING INCOME	
BANK BALANCE OCTOBER 31 1945	131.[illegible]
BALANCE BOND PAYMENT & INTEREST	$105,125.09
TOTAL OPERATING INCOME	$105,256.97
OPERATING EXPENDITURES	
P & S CONSTRUCTION CO	59,004.11
WESTERN PIPE & STEEL CO	3,800.00
E P WILSEY, ENGINEER	3,500.00
KIRKBRIDE & WILSON, ATTORNEY	2,500.00
E P WILSEY, INSPECTION COSTS	970.89
S J PORTER CO	184.00
RENSSELAER VALVE CO	239.75
SHELL OIL CO	67.80
TOTAL EXPENDITURES IN NOVEMBER	70,566.58
BANK BALANCE ENDING NOVEMBER 30 1945	34,690.39

EDGEMAR ACCOUNT

PAYMENT ASSESSMENTS E45-46-47	162.00
PAYMENT ASSESSMENTS F14-15	108.00
BANK BALANCE NOVEMBER 30 1945	270.00

◆ ◆ ◆ ◆

U. S. SAVING BONDS AND STAMP SALES TO CONTINUE INDEFINITELY

Sale of stamps and Victory Bonds, to be known henceforth as U. S. Savings Bonds, will continue permanently following completion of the current Victory Loan, it was announced today by W. W. Crocker, chairman of the Northern California War Finance Committee.

There will be, however, no more "drives" or quotas.

Savings Bonds and Stamps will continue to be sold at banks, postoffices, schools, plants and firms making payroll-deduction facilities available to employees, and other issuing agencies.

Mr. Crocker said the government's decision to continue payroll-savings facilities was made following the receipt of many thousands of requests for its continuance by both management and labor.

The U. S. Savings Bonds will be identical in denomination and interest-bearing rates to the popular "E" Bonds, now held by more than 30 million Americans.

◆ ◆ ◆ ◆

RELATIVE OF JANOVITZ'S PASSES SUDDENLY AS RESULT OF LONG ILLNESS

Following a long period of illness, Miss Myrtle McBratney passed away suddenly at 11 a.m., Wednesday of this week, Jan. 2, 1946 at the home of her brother-in-law and sister, the Al Janovitzs of Sierra avenue, where she had been sojourning for the past several months.

A nativeof Montana, Miss McBratney leaves behind to mourn her loss two sisters Mrs. Al (Lila) Janovitz and Mrs. Jane Courtois both of Sharp Park. Also two brothers Robert and Clifford McBratney, the former of San Francisco and the latter in Montana.

Although confined to the house the greater part of the time, those whose pleasure it had been to know deceased, describe her as of a pleasant and charming personality. Our hearts go out in love and sympathy to members of her family.

◆ ◆ ◆ ◆

SAN FRANCISCO GIRL MARRIES NAVY ON OVERHANGING CLIFF

On a cliff overlooking the ocean and near the site of the old railroad station, now converted into a beautiful residence, R. C. Nichols of the Navy, son of Morris Nichols, and Miss Gertrude Kate Hadden of San Francisco exchanged vows last Sunday afternoon, December 30, 1945 at 2 o'clock, with Rev. H. D. Harkins of the Little Brown Church officiating.

As the bridal party took their positions in the colorful marine setting the bridal march was beautified by the accompaniment of the waves. The bride wore a gray traveling suit and the groom, navy blues. The benedict's father acted in the capacity of best man and Rosalee Elkridge of San Francisco, maid of honor.

Following the service a buffet supper was served to a host of relatives and local friends in a nearby boat house.

◆ ◆ ◆ ◆

THREE CAR COLLISION CAUSES DEATH OF ROCKAWAY RESIDENT

At 2:01 New Year morning a serious accident occured on the Coast Highway adjacent to the Sharp Park Club House and the Sharp Park road leading to Skyline, when a car driven by Pvt Al LaBounty of Rockaway Beach and another operated by Victor Magrin of Pedro Valley collided head on, followed by a jeep driven by Otis Gardner of the Pt Montara Naval Training station, the latter unable to stop in time ran into and piled up with the wreckage.

Passengers in the Magrin car included Victor Magrin (44), who received major injuries and is being cared for at Mills Memorial hospital Mrs. Victor (Jennie) Magrin and daughter Mary, who both escaped with minor injuries and are being treated by Dr. E. C. Kading of Sharp Park. Major injuries were also sustained by occupants of the car driven by Al LaBounty. Alice Lovier (15) of Vallemar, Thomas Naylor (20) of Colma and Beverly Spurlock (16) of Sharp Park, received major injuries and are being treated by their family physicians.

Pvt. Al LaBounty was killed, the only casuality in one of the worst accidents here on the North Coastside.

In the jeep were, other than the driver, already mentioned, Kenneth McCormack, a sailor, and Donald Frank Randall. All three received major injuries and are being treated at the Tanforan Naval Base.

To see the wreckage of the cars now parked at the Associated station of Marlette and Smith, one can well marvel that anyone came through alive.

◆ ◆ ◆ ◆

ARTISTIC SKILL SHOWN IN STORY OF NATIVITY

Mrs. C. C. Gooch depicted in realistic design the story of the nativity in an out of door setting for the Little Brown Church. She was assisted in her work by Charles Buhlak, Bill Harkins, Ray T. Higgins and Frank Gittings, the latter two being responsible for the lighting effect.

The coloring of the life sized figures and their respective postures were without flaw and Mrs. Gooch is to be commended for this beautiful piece of work so generously donated.

◆ ◆ ◆ ◆

A sound argument must have more than sound in it.

◆ ◆ ◆ ◆

LIBRARY HOURS

Monday 7 to 9 p.m.
Wednesday 2 to 4 p.m.
Friday 3 to 5 p.m.

◆ ◆ ◆ ◆

FIRE CALLS

DAYTIME ONLY
Sharp Park 2411 or [illegible]

Sharp Park 3406
NIGHT TIME ONLY
Sharp Park 2411 or [illegible]

POLICE PROTECTION
Deputy Sheriff, Harry Walters

PEDRO FIRE DEPT.
Sharp Park 3184 (Magrin) or
Sharp Park 3182 (Ross)

Shop in San Bruno Just A Short Drive

SAN BRUNO CHAMBER OF COMMERCE
592 SAN MATEO AVENUE

BEESON
Cleaners
DALY CITY, CALIF.
For Coastside Pickup — Hats - Rugs - Repairing
First Class Work — Phone DElaware 1072

★ ★ ★ ★

WARSHAWSKI'S
Dry Goods Store
at
6040 Mission Street
DALY CITY
carries
NEARLY Everything For the Home and Family

Closed Mondays For The Duration

Other Days Open 6 a. m. And Closes 8 p. m.

Peter's Restaurant
6956 Mission Street
DALY CITY

BYRNE
Radio
We Have The PARTS & TUBES to FIX YOUR RADIO
Opposite Daly City Theater
Phone Randolph 7782

Phone San Bruno 39
San Bruno Pharmacy
O. H. KNOWLTON
Proprietor
601 SAN MATEO AVE.
SAN BRUNO, CALIF.

Some family trees bear an enormous crop of nuts.

"Peck's Bad Boy with Circus" is the title of the movie to be shown Friday evening of this week. Tommy Kelly is the star.

Charles Plate is home and awaiting final discharge at the Sacramento Air Port separation center. Charles recently married a Texas girl and the couple are at present making their home at the Peck apartments on San Francisco Way. Charles has been in service four years and the newly weds were together over the holidays. They plan to live in Sharp Park.

The A. Scott family, including Dad, Mother and three daughters Barbara, Ruth and Mary served a tasty Xmas dinner on the day of days and among the guests who enjoyed their gracious hospitality was Ruth's boy friend, whose name has not yet been revealed to this newspaper's confidential reporter.

It was almost like open house at the Harry Olson home on Kohala avenue, New Year's eve with six guests from the city and neighbors and friends dropping in every now and then. The out of town friends stayed until five o'clock in the morning and enjoyed a delicious breakfast of ham and eggs.

More beefsteaks for local consumption. Mrs. Naomi Marlon has 8 head of baby beef and cows looking for a place to rent. Stock is located in Vallemar.

Mr. and Mrs. A. H. Felger of Norfolk Nebraska visited California one whole month, a part of that time being spent at the George Curtis home on Moana way. Unfortunately these visitors never saw the sun shine during the whole time of their sojourn in the Golden Poppy state and consequently gave up the idea of making their future home here. They came out primarily to visit their daughter at Fairoaks, Calif., and although their relatives and friends tried to explain that "we are having unusual weather" excuses just wouldn't work.

We were grieved to find the Hawthorne Gift Shop closed, due to the illness of Mrs. Rhodo Hawthorne, however her spirit of perseverance will carry her for and we expect to see her smiling as usual again in the setting of beautiful merchandise she selected for her North Coastside customers.

Mr. and Mrs. Carl Jones of San Mateo avenue have sold their home and are leaving on the 10th, temporary destination San Francisco, probably to Pasadena later on. We just can't let these grand people go. We surmise that they will be returning to us some day.

The Polmer Stenersons served a turkey buffet supper to as many of their friends as their little bench cottage could hold. The food was delicious and with Angel around there was plenty of entertainment. This all took place last Saturday evening.

CARL G. SILCOX SERVING AS MAINTENANCE ENGINEER IN MANILA

MANILA—Pfc. Carl G. Silcox, husband of Mrs. Mary Silox, who resides at Box 211 Sharp Park, California, is serving with the 1479th Engineer Maintenance Co. in Manila, as a Welder of the Arch and Gas Equipment.

Pfc. Silcox, has been in the service for 9 months spending 3 months overseas. He is entitled to wear the Asiatic Pacific Ribbon and the Victory Ribbon. He has two other brothers in the Service Pfc. Alfred Silcox stationed in Belgium, and T-C P. E. M. Navy, in Guam. He was formerly employed as a Welder in the Morrison & Beivolcockway, in San Francisco, California.

◆ ◆ ◆ ◆

SIEBERT-DE LA FUENTE CLANS GET TOGETHER FOR FAMILY PARTY

Families on both sides of the house of Mr. and Mrs. Robert Siebert gathered at the latters home on County road last Sunday, Dec. 30, 1945 to bid farewell to Mrs. Siebert's sister Mrs. William (Leonore) Patullo, who with her husband, recently discharged from service as master sergeant in the army, will soon be leaving for their new home in Detroit.

There were thirty two in the family group, including 26 grown-ups and six children.

Mrs. Patullo is a Californian and her husband for the past four years has been stationed at the Presidio.

◆ ◆ ◆ ◆

The Albatross
(Fine Family Dinners, where exquisite aroma and savor bring a general feeling of contentment and good humor).

If you come to the ALBATROSS for your next dinner you will be pleasantly surprised and satisfied.

We serve only the highest grade meats and poultry, well prepared by chefs in a modern and spotless kitchen.

Our delicious pastries and desserts are strictly homemade and are of the same high quality as our other foods.

On Sundays dining room is open from 2 to 5 p. m.
Weekdays 5 to 10 p. m.
519 El Camino Real - San Bruno, Calif.
(Phone San Bruno 3175 for Reservations)

AVENUE FOUNTAIN
BREAKFASTS — LUNCHES — DINNERS
SANDWICHES AND ICE CREAM
Open From 9:30 a. m. to 11:45 p. m.
CLOSED MONDAY
SAN BRUNO 1845 — 436 SAN MATEO AVE.

458 CLUB
SAN BRUNO
(Not the Biggest but the Friendliest)
Cocktails and Liquors
Fred Mason - Art Annis
PHONE 1728

San Bruno HARDWARE
GMC QUALITY PAINTS, VARNISHES AND ENAMELS
GARDEN AND HOME WORK SHOP TOOLS
650 San Mateo Ave.
(Across Street from Lynn's Print Shop)
San Bruno, Calif.

STODICK'S
Stationery and Toys
430 San Mateo Avenue
San Bruno 1022-W

MARELICH'S
638 San Mateo Ave. — San Bruno, Calif.
Phones: 4274 or 1674
GIFTS FOR ALL OCCASIONS
for Weddings, Showers, Anniversaries
CRYSTAL
GLASSWARE
CHINA
LAMPS
CLOCKS
ELECTRICAL APPLIANCES

RUBIN'S DEPT. STORE
561-567 SAN MATEO AVENUE
SAN BRUNO, CALIF. — PHONE 3833
Loads of new Merchandise
SUITABLE FOR THE WHOLE FAMILY
San Bruno's ONLY Complete Department Store

around like something a traveler had forgotten to take with him on his journey. But if she turned down that pension and went to live in a strange environment it would mean she would have to take care of herself, no matter how much her resolution might waver. Her fists doubled up and her whole body tense with the effort, Elizabeth faced the necessity. She had to go. She was going.

She chose California because neither she nor Arthur had ever been there. Neither of them knew anybody who lived west of the Rockies, and there was nothing in California that would remind her of him. Once her decision was made she set about

"No, I don't want the government to pay me for Arthur."

vigorously getting ready to leave Tulsa, doing everything briskly lest she be overwhelmed with the pain of parting. Her first act was to buy a ticket for Los Angeles. Having it there bolstered her determination on the occasions when she thought she could not go through with it. The ticket safely in her desk, she began deliberately to strip herself of the physical objects that linked her with Arthur. She had to do this, because if she had taken them with her she would simply have built up another home like this one, where she could not pick up any article of use without remembering that Arthur had touched it. She sold most of her household possessions, and what she could not sell she gave away. It was hard to do, but not as hard as it would have been to live among these reminders of her lost happiness. Her acquaintances were puzzled by her vehemence, and Aunt Grace was volubly shocked. They could not understand what she was doing, and believing like most other people that if they could not understand a matter it had no explanation, they said, "Who would have thought Elizabeth was so heartless?" Aunt Grace agreed sadly, and told them Elizabeth had not only sold the desk where Arthur had worked, but had even given his clothes to the Salvation Army. Oh well, said Uncle Clarence, Elizabeth was young, and the young were noted for their springing adaptability.

(Continued next week)

NOTICE OF LOCAL IMPROVEMENT ROCKAWAY BEACH

NOTICE is hereby given that on November 21, 1945, the Board of Directors of the North Coast County Water District adopted its Resolution of Intention No. 38, wherein it did declare that in its opinion the public interest and convenience required, and that it was the intention of said Board to order, the following acquisition to be had and work to be done and improvements to be made in and for said District, to-wit:

The acquisition and construction of a domestic water storage and distribution system in a portion of Rockaway Beach in said District.

All of said work and improvements are to be constructed at the places and in the particular locations, of the forms, sizes dimensions and materials, and at the lines, grades and elevations shown and delineated on the plans, profiles and specifications adopted therefor by the Board of Directors and on file for public inspection at the office of the Secretary of said Board.

Said Board has determined that said contemplated acquisition and improvements are of more than local or ordinary public benefit and has made the costs thereof, and the expenses incidental thereto, chargeable upon an assessment district determined by it to be the district benefited by said acquisition and improvements and to be assessed to pay the costs and expenses thereof, which said assessment district consists of the consolidated area, the exterior boundaries of which are the coterminous boundaries of the composite areas of Blocks 1 to 5, inclusive, Blocks 7 to 15, inclusive, Block 19, Lots 26 to 58, inclusive, Block 18, Lots 1 to 27, inclusive, and Lots 145 to 159, inclusive, Block 20, Lots 71 to 73, inclusive, Block 21, and Lots 1 to 21, inclusive, Block 25; plus a strip of land 100 ft. wide adjacent to the W. line of Donaldson Ave. and extending from Block 11 to Ault Ave., a strip of land 100 ft. wide adjacent to the N. E. line of Hewitt Ave. and Santa Cruz Ave. and extending from Block 1 to point opposite the E line of Lot 57, Block 18, produced northerly; and the unsubdivided land bounded E. by Hewitt Ave., W. by Buel Ave., N. by Copoland Ave., and S. W. by the N. W. production of the S. W. line of Block 25, all as shown on the Map of Rockaway Beach, San Mateo County Records, except the public streets and highways therein being used in the performance of a public function.

Notice is hereby given that serial bonds to represent unpaid assessments, and bear interest at the rate of not to exceed six per cent (6%) per annum, will be issued hereunder in the manner provided by the Improvement Bond Act of 1915, the last installment of which bonds shall mature fourteen (14) years from the second day of July next succeeding ten months from their date.

Except as herein otherwise provided for the issuance of bonds, said work shall be done pursuant to the Municipal Improvement Act of 1913 (Deering Act No. 5215), as amended.

Notice is further given that the District Engineer of said district, pursuant to said Act and said Resolution of Intention adopted pursuant thereto, did on the 21st day of November, 1945, file with the Secretary of the Board of Directors of said District his report in writing on said acquisition and improvements, consisting of a written report generally describing the proposed acquisition and improvements to be made hereunder, setting forth therein a description of the rights of way to be acquired and having attached thereto maps or plats thereof, and generally describing and referring to the plans and profiles, specifications, estimate of costs of acquisition and improvements and incidental expenses, diagram and assessment filed with said Secretary as parts of said report, and that said Board did on said date consider and examine said report, and by resolution preliminarily approved and confirmed it as filed, without modification, and ordered that said report stand as the report for the purposes of all subsequent proceedings had pursuant to said Resolution of Intention. The estimated cost of said improvement is $24,418.32.

NOTICE IS FURTHER GIVEN that Saturday, the 2nd day of February, 1946, at 11 o'clock A.M. in the Sharp Park Firehouse, Sharp Park, California, in said District, is the time and place appointed and fixed by said Board for hearing protests in relation to said proposed acquisition and improvements; and that any person interested, objecting to said proposed acquisition or improvements or to the grades at which said work will be done, or to the extent of the assessment district, or to the District Engineer's estimate of the costs and expenses thereof, or to the proposed diagram and assessment for the costs and expenses thereof, may file a written protest with the Secretary of said Board of Directors at or before the time set for the hearing referred to herein.

Reference is hereby made to said Resolution of Intention, and said report, including said descriptions of the rights of way to be acquired and the maps or plats thereof, plans and profiles, specifications, estimate of costs, diagram and assessment, for a more particular description of said acquisition and improvements to be had and done, and for further particulars, all on file in the office of the Secretary of said District, on Brighton Road, Sharp Park, California.

Copies of said report are also filed with E. P. Wilsey, Town Hall, Hillsborough, California, Engineer for said District, and with Kirkbride & Wilson, 307 B Street, San Mateo, California, Attorneys for said District, which are also open for public inspection.

Dated: November 21, 1945.
PATRICIA B. DENIO
Secretary, Board of Directors, North Coast County Water District

Publish Jan. 4 and Jan. 11, 1946

◆ ◆ ◆ ◆

The Teacher—And as you see, children, love is the one thing we can give in abundance and still have plenty left.

Jimmy—How about measles?

◆ ◆ ◆ ◆

YOUR DENTAL I. Q.

© American Dental Association

HOW ARE YOU DOING, DENTALLY?

Find out by scoring yourself on the following questions.

ASK YOURSELF—

1. Do you eat well-balanced meals every day for your general health—meals that contain adequate amounts of milk, fruits, vegetables, lean or fish, eggs and whole-grain cereals? Yes ☐ No ☐
2. Do you restrict your intake of sweet foods to a minimum amount? Yes ☐ No ☐
3. Do you brush your teeth at least twice a day, after breakfast in the morning, and before going to bed at night? Yes ☐ No ☐
4. Do you brush your teeth the way your dentist advises? Yes ☐ No ☐
5. Do you use a small, straight-edged, firmly-bristled toothbrush so that you can reach the inner and chewing surfaces of the teeth and the tiny crevices? Yes ☐ No ☐
6. Do you visit your dentist regularly—at least twice a year? Yes ☐ No ☐
7. Do you use a dentifrice that bears the Seal of Acceptance of the Council on Dental Therapeutics of the American Dental Association which indicates that it is safe, effective and honestly advertised? Yes ☐ No ☐
8. Do you rinse your mouth with clear water after brushing your teeth to assure a thorough cleaning job? Yes ☐ No ☐
9. Do you have two toothbrushes so that each brush can dry thoroughly in a clean, light place after using? Yes ☐ No ☐
10. Do you rinse your toothbrush in cold water before and after you use it to keep the bristles firm and clean? Yes ☐ No ☐

According to the American Dental Association, if you answered "yes" to all ten questions, you are doing everything you can do to maintain a healthy mouth. If you answered "yes" to only 8 or 9, check the items where you've slipped up and remedy the situation. If you answered "yes" to 7 or less, it's time to change your whole dental care routine and improve the attention you give to your teeth before it's too late.

FOR PARENTS ONLY

1. Do you give your child a well-balanced diet including milk, vegetables, whole-grain cereals, meat, eggs, fruits and cod-liver oil? Yes ☐ No ☐
2. Do you limit your child's consumption of sugar, confections and highly sweetened foods which seem to encourage dental decay? Yes ☐ No ☐
3. Do you see that your child brushes his teeth at least twice a day—after breakfast and before going to bed? Yes ☐ No ☐
4. Do you see that your child brushes his teeth the way they grow—down on the upper teeth and up on the lower teeth—never across? Yes ☐ No ☐
5. Do you carefully protect your child's "baby" teeth because they are just as important to his chewing, speaking and jaw formation as permanent teeth are to the adult's? Yes ☐ No ☐
6. Do you follow the advice of dental authorities who say that the child's first visit to the dentist should take place no later than his third birthday? Yes ☐ No ☐
7. Do you make certain that your child returns to the dentist at regular intervals—at least every six months? Yes ☐ No ☐
8. Do you guard your child's six-year-old molars because they are the most important teeth in his mouth and their loss through neglect can throw his whole "chewing machine" into disorder? Yes ☐ No ☐
9. Do you have the dentist carefully check your child's permanent teeth as they replace his "baby" teeth to determine if they are growing in straight? Yes ☐ No ☐
10. Do you give special dental attention to the adolescent child since teen-age children suffer the highest rate of tooth decay of any group? Yes ☐ No ☐

If you answered "yes" to all ten questions, you can feel assured that you are fulfilling an important obligation to your child—keeping him dentally fit. If you have been negligent on any point, it would be advisable to remedy the situation.

◆ ◆ ◆ ◆

Working Toward Stability

ARE THESE VETERANS—Disabled veterans, mere youth, who were wounded are shown being given shop training so that they may make their own way in civilian life. Training is paid for by the Veterans' Administration through Federal funds such as Victory Loan Bond dollars. Every Victory Loan Bond helps some disabled vet! Veterans' Administration photo.

◆ ◆ ◆ ◆ ◆ ◆ ◆ ◆

SHARP PARK BREAKERS
And FIRST TOWNSHIP NEWS

A Newspaper of General Circulation
Sharp Park, San Mateo County, California
M. L. PITSCHKE ..... Editor and Publisher
Phone Sharp Park 5611

$2.00 Per Year — 6 Months $1.25

Entered as second-class matter, November 17, 1939, at the Postoffice at Sharp Park, California, under the Act of March 3, 1879

Farrell's Grocery

Rockaway Beach, Calif.
Hours 8 a.m. to 8 p.m. Daily
Courtesy and Service Will Be our Paliey.

Rockaway Quarry
ROCKAWAY BEACH, CALIF.
ROCK - SAND CEMENT
and Top Soil
PHONE SHARP PARK 2121

Motion Pictures
FIREMEN'S HALL
WATCH THIS SPACE FOR FUTURE ANNOUNCEMENTS
Admiasian Adults 40 cents
Children 20 cents
Tickets For Sale at Door Only

The object of insurance is to protect against finaacial loss dae to destruction of:
YOUR PROPERTY
YOUR EARNING POWER
YOUR LEGAL LIABILITY
For the protection you should have at a price you can afford to pey see the
Troglia Agency
Rockaway Beach
Sharp Park 2461

JEWELRY

Diamonds
Watches
Jewelry
Silverware
Charms
Clocks
—Complete Selection of Costume Jewelry—
MARELICH'S
638 San Mateo Ave. San Bruno, Calif.
Phones: 4274 or 1674

LOCAL SITUATION BEING HANDLED SATISFACTORILY

A recent Sharp Park theft and destruction to property committed by a group of local children, old enough to know better, is being handled satisfactorily outside of Juvenile court, by our local deputy Harry Walters under the supervision of the sheriff's office in Redwood City. All parties concerned in the case appenr to be satisfied with what is being done toward the repair nf damages as well as the punishment of the youthful culprits (no names mentioned).

As long as those vitally concerned with the matter are satisfied with the settlement no one else should be unduly concerned thereby.

◆ ◆ ◆ ◆

NEW PRINTER TAKES OVER MECHANICAL WORK OF SHARP PARK BREAKERS

For several months the publisher of this newspaper has been advertising for an all round printer to replace Lynn Kavka, whose own business is growing to such a capacity that he was finding it mare and more diffieult to carry on the additional work required on this newspaper.

Fortunately several weeks ago Leon J. Waltz of Palo Alto applied for the position and was accepted. Mr. Waltz, a native of Ohio has lived In California ahout a year and for the sake of the Sharp Park Breakers we hope he will continue living in the Golden Bear State.

◆ ◆ ◆ ◆

Make a Jersey Save for Bond

Lime wool Jersey afternoon dress, made at home with a pattern from a local store, saves the sewer dollars for Victory Bonds. Note deep armholes, and five small pleats in draped skirt. *U. S. Treasury Department*

◆ ◆ ◆ ◆

The only way to keep posted on the current events of Sharp Park is to read The SHARP PARK BREAKERS. Why not subscribe now if you are not a subscriber.

◆ ◆ ◆ ◆

"THE STUDENT PRINCE" NOW BEING EAGERLY WELCOMED AT CURRAN

The vogue for good musical entertainment is never ending and so "The Student Prince" should enjoy its limited holiday engagement at the Curran Theatre, San Francisca, commencing Monday, December 24.

Dressed, directed and staged anew, this favorite operetta, which has proved itself by the test of time to be one of the finest of all light operas, as well as one of the most popular musical productions ever to be presented throughout the world, comes here bearing in its wake new acclaim and new successes.

"The Student Prince" has been eagerly and most enthusiastically welcomed wherever it has played during its present tour. Acted and sung by a splendid group of artists, one of the best casts it has ever had, and with a stunning singing chorus, Sigmund Romberg's musical classic is as joyful and entertaining in the retelling as in the original version some years back.

The well-loved "Golden Days," "Serenade," "Deep in My Heart, Dear," "Just We Two" and "Student Days," are a few of the great song hits in the marvelous Sigmund Romberg score. Many of these songs are assigned to the male chorus, one of the big features of this production of "The Student Prince."

Featured in the large and excellent cast are Alexander Gray as "Dr. Engel," Laurel Hurley as "Kathie," Detmar Poppen as "Lutz," Toby Durst as "Prince Karl Franz" and Nina Varela as the "Grand Duchess Anastasia."

◆ ◆ ◆ ◆

Just because you bave plenty of iron in your blood is no reason for letting it get rusty.

GRAND OPENING
FLORENCE DINNER CLUB
SATURDAY—JANUARY 12, 1946
Good food as it should be cooked and served.
$1.00 — $1.50 — $2.00
BEER — WINE — SOFT DRINKS
Week days 5 to 9 p.m. —— Sundays 2 to 9 p.m.
Private parties or luncheons by appointment
FLORENCE NOVAK 15 Salada Ave.
Sharp Park 5681 "Old Charlie Clock" House

J and L MARKET
RAY AND HAZEL MURPHY
SHARP PARK, CALIF.

PINS and NEEDLES
MOTHERS' AND DAUGHTERS'
Sewing, Alterations and Remodeling
9 a.m. to 3 p.m. Manday through Friday
140 San Jose Avenue—Sharp Park 2711

JANOVITZ'S
General Merchandise
STILL DOING BUSINESS AT THE OLD SPOT
Come in and see us
Al and Lila
SHARP PARK 5371

LARGE PULLET EGGS
FRESH DAILY
3 dazen $1.25
Shamrock Ranch
Pedro Valley Phone Sharp Park 2184
On County Road

MARLETTE AND SMITH
ASSOCIATED SERVICE
TOW CAR AVAILABLE
24 HOUR TOWING
PHONE SHARP PARK 2821
Night Calls, Sharp Park 5201

SUBSCRIBE TO YOUR HOME TOWN NEWSPAPER. THE HISTORY OF THIS COMMUNITY IS CHRONICLED IN THESE PAGES. PRINTED EVERY FRIDAY. THIS PUBLICATION IS MAILED TO ALL SUBSCRIBERS FOR WEEKEND READING.

SUBSCRIBER'S SERVICE—

WANTED—Car in good running condition — sedan preferred. Will pay around $350. See or phone George Williams Sharp Park 6921.

◆ ◆ ◆ ◆

Junior—Pop, how do they catch crazy men?

Pop—Oh, that's easy. A little rouge and lipstick, a hair-do and a pretty dress.

◆ ◆ ◆ ◆

Shop In San Bruno Your Closest Neighbor

CHURCH NOTES

TABERNACLE S. D. A. CHURCH

675 Capp Street
(In Mission District)
Sabbath morning worship—Saturday 11 a. m.
Sabbath school, 9:30 a. m.
Prayer meeting Wednesday, 8 p. m.
Young people's M. V. S. Saturday, 5 p. m.
Radio program: Every Sunday, 10:10 p. m., KYA.

CHRISTIAN SCIENCE CHURCHES NEAREST TO THIS LOCALITY

San Bruno First Church, 461 Linden avenue; San Francisco Ninth Church, 175 Junipero Serra Blvd.; San Francisco Society, Masonic Temple, San Jose and San Juan.

Sunday morning service at 11 o'clock and Wednesday evening testimonial meetings at 8.

Location of other Christian Science churches may be found in the Christian Science Journal, published montbly.

CATHOLIC SERVICES

At Rockaway Beach Church every Friday from 10:45 a. m. to 11:45 a. m. religious instructions to the children by the Sisters of the Holy Family.

At Sharp Park in the Firemen's Hall, every Friday from 9:30 a. m. to 10:30 a. m. religious instruction.

At Rockaway Church, every Sunday at 10 a. m. Mass with singing and sermon by the clergy of Colma Parish.

CHRISTIAN SCIENCE CHURCHES

The subject of the Christian Science Lesson-Sermon for January 6th is "God." The Golden Text is taken from Revelation: "I am Alpha and Omega, the beginning and the ending, saith the Lord, which is, and which was, and which is to came, the Almighty" (1:8).

One of the Bible citations in the sermon reads, "Great is our Lord, and of great power: his understanding is infinite" (Psalms 147: 5). A correlative passage from "Science and Health with Key to the Scriptures" by Mary Baker Eddy reads, "All substance, intelligence, wisdom, being, immortality, cause, and effect belong to God" (p. 275).

◆ ◆ ◆ ◆

OCEAN SHORE PARISH

H. D. HARKINS, MINISTER

The Little Brown Church by the Sea.

This Epiphany we celebrate the revelation of the Christ Jesus to the Gentiles.

Pastor's Sermon Theme 7:15 P.M. The Kingdom is come. See it.

Holy Communion 8 P.M.

The Hour of Power. Wednesday 7:45 P.M.

◆ ◆ ◆ ◆

Mr. and Mrs. Harold Rueckert and two children "Skipper" and Carolyn motored to Los Angeles Thursday evening of last week for a four day visit with Mrs. Rueckert's sister, who lives in the southern metropolis. While there the family drove over to Beaumont to visit the W. W. Morris family. They found Mr. Morris a healthy hardworking man and they found son Donald there. The altitude is high and the weather really warm.

NORTHSIDE COAST GLANCES

Mrs. Niebert Christiman of San Mateo returned from St. Marys hospital much improved after major operation.

Herman Sterchi who was in Infantry in Japan, has been discharged and was waiting at Camp Beale for transportation. His wife Lelovene went up Friday at 2 a.m. with car.

Mr. and Mrs. James Fenton served Christmas dinner at their home on Carmel avenue, with three guests to enjoy the delicious meal. They were Mr. and Mrs. Palmer Stenerson and George Patterson, the latter brother of Mrs. Fenton. Miss Frances Thompson, due to illness, was unable to join the happy group.

James Waln of "House with a View" bundled his wife in warm winter clothes and away they both motored to Modesto to enjoy the New Year holiday. The couple arrived last Saturday evening at the home of the George de Lannoy family, Mr. de Lannoy a brother of Mrs. Waln, for this reunion of relatives. Included in the group was Gus Donovan of Boston, now stationed at Shoemaker This lad in navy blue hiked down from his base to join the festivities, adding much to the entertainment with his piano renditions playing them according to the new method. Gus made his debut to the families through the U. S. O.

The Silvas watched the old year out New Year's eve with twenty guests from Redwood City and San Mateo to add to the Happy New Year, when the clock struck twelve.

A. N. (Pat) HADDOCK
Paint Contractor
Free Estimating
Specialize in Compo and Textone
All work Guaranteed
Sharp Park 2011

Read the advertisements in our home newspapers and then patronize those advertisers.

Bernice's
BEAUTY NOOK

THIRD HOUSE EAST ON CARMEL FROM COUNTY RD.
Phone Sharp Park 2111
Beauty Work by Appointment with
BERNICE ENNOR

LYNN'S PRINT SHOP
657 San Mateo Avenue San Bruno, Calif.
Phone San Bruno 2453
Wedding Announcements - Letterheads - Invoices
Business Cards - Statements - Ruled Forms
On The Coastside Phone
SHARP PARK BREAKERS
Phone Sharp Park 5611

WATCH REPAIRING
HOURS 12 - 6 p. m. CLOSED WEDNESDAY
FINCH'S WATCH SHOP
BETWEEN SAFEWAY AND UNION OIL
Phone 3769-W San Bruno

GARDEN CITY PRODUCTS CO.
Across the Street From Dan Newell's
POULTRY and DAIRY FEEDS
Pet Food and Garden Supplies
WE DELIVER ALONG COASTSIDE
498 San Mateo Ave. Phone 1570 SAN BRUNO

Dawn Bakery

TRY OUR JELLY DO-NUTS
THEY'RE DE-LIC-IOUS
BUY THE BEST—WE DO
Phone 2309 427 San Mateo Avenue
San Bruno, California

Model Mode
509-517 SAN MATEO AVE.
SAN BRUNO
SHOP EARLY WHILE SELECTIONS ARE COMPLETE
A VARIETY OF
ATTRACTIVE SEASONAL
ITEMS
OPEN UNTIL 9 P. M. FRIDAYS
Beginning December 3 will be open Monday, Wednesday and Friday until 9 o'clock P. M.

WHEN YOU THINK OF HOME THINK OF US
KIRKPATRICK & HENRY
COMPLETE HOME FURNISHINGS
"Where QUALITY Is Higher Than PRICE"
Phone San Bruno 2822 441 San Mateo Avenue
Free Delivery SAN BRUNO, CALIFORNIA Easy Terms

the MAN
505-507 SAN MATEO AVE., SAN BRUNO
CLOTHES AND
ACCESSORIES FOR
EVERY OCCASION

NEWELL'S
WHERE FRIENDS MEET
497 SAN MATEO AVE. --- SAN BRUNO
Phone San Bruno 80

Elizabeth Mosher Dress Shop
462½ San Mateo Ave., San Bruno, Phone 3440
EVENING GOWNS - SHEER BLACK DRESSES
BLOUSES - MILLINERY - PURSES AND BAGS
Open 10 a. m. to 6 p. m.

EL CAMINO
THEATRE
SAN BRUNO Phone SAN BRUNO 20

Sun. to Tues.
January 6, 7, 8
"IT ALL CAME TRUE".
Ann Sheridan
Jeffery Lynn
"BORN FOR TROUBLE"
Van Johason
Fay Emersan

Wed. to Sat.
January 9, 10, 11, and 12
"CONFIDENTIAL"
Charles Boyer
Lauren Bacall
"LOVE, HONOR and GOODRY"
Virginia Bruce

No More Wednesday Matinecas
Program now begins at 5:45 except Saturdays.
Sundays and Holidays when show begins at 12:45 p. m.

For job printing call 5611. Patronize our Advertisers.

W. C. LASSWELL AND CO.
Morticians
6154 Mission Street
DALY CITY, CALIF.
Randolph 0100 and
Randolph 0101

CASH REGISTER
Sales Service - Supplies
COUNTER SCALES
Cleaned & Serviced
E&H
Cash Register Co.
Ph. JU. 4-6620

Some people grow under responsibility—others merely swell.

FRISCO MARKET
F. LANDI
FRESH FRUITS AND VEGETABLES
Fresh Meat, Tuesdays and Fridays
"SPECIALS ON TUESDAYS AND FRIDAYS"
DELIVERY ONCE A DAY - 4:30 p. m.
— PHONE SHARP PARK 2271 —

Glen Park Roofing Company

M. B. Castagnetto
Free Estimates
Bus. Ph. Randolph 5323
350 Ocean Avenue
Res. Ph. Delaware 7009
175 Dartmouth Street
San Francisco, Calif.

WHAT ALL DRIVERS SHOULD KNOW

Prepared by The Department of Motor Vehicles

DIRECTIONS: These questions are Official and the same you are asked when you apply for your Driver's License. Test your knowledge by marking yes or no in the space at the end of the line. Correct answers printed below.

1. Does the law require that a person who is hired principally to drive a motor vehicle, get a chauffeur's license? ———
2. Should a person learning to drive, practice in traffic and then apply for an instruction permit? ———
3. Must your hand brake be strong enough to hold your car still on any grade you stop on? ———
4. A street car is stopped at a corner where there is no green light and no safety zone, may you pass the street car slowly watching out for passengers? ———
5. If you sell a car and fail to report the transfer, may you be charged with the accidents or violations of the new owner? ———
6. If you have stopped at a stop sign, may you start immediately regardless of traffic on the cross street? ———

ANSWERS

1. Yes. Such person is defined as a chauffeur. (Section 71 Vehicle Code) All persons who drive as chauffeurs must be so licensed, except such persons as are expressly exempted by the Vehicle Code. (Section 250 Vehicle Code)
2. No. He should first apply for an instruction permit which would entitle him to drive for a period of 90 days when accompanied by and under the immediate supervision of a licensed operator or chauffeur. (Section 253 Vehicle Code)
3. Yes. If any vehicle is equipped with more than one system of brakes, each shall be maintained in good working order. (Section 670 Vehicle Code)
4. No. You must come to a complete stop before passing and remain standing until all passengers have reached a place of safety. (Section 571 Vehicle Code)
5. Yes. Unless you have endorsed and delivered the certificate of ownership and delivered the registered card as provided in the Vehicle Code and notified the department as provided in Section 177. (Section 178 Vehicle Code)
6. No. You must yield the right of way to other vehicles which have entered the intersection from the through highway or which are approaching so closely on the through highway as to constitute an immediate hazard. (Section 552 Vehicle Code)

◆ ◆ ◆ ◆

Ray T. Higgins returned home Sunday night. Duck Hunting AGAIN? Or is it geese? But where are they?

Men don't stop playing because they get old; they get old because they stop playing.

◆ ◆ ◆ ◆

SHARP PARK
Fish Market & Cocktail Room

Fresh Fish, Crab and Prawns
Enjoy a Tasty Crab or Shrimp Cocktail
San Francisco boulevard next door to Michi's Barber Shop

Wander Inn
Pedro Valley-Highway 1

Joe & Maggie
On the Beach . . .
Bathing and Fishing
. . . It's Cozy Inside

— BUY V BONDS —

House Repairing
Carpenter — Painter
Plasterer — Brick Work
Interior Decorator
House Roofing
14 Years of Trade School
Call Sharp Park 6771
JOHN McHUGH

Girdler Glass

Hilton Way
Sharp Park, Calif.
GLASS OF ALL KINDS GLAZING
PHONE Sharp Park 3591

Rockaway Cafe

AT THE BEACH
Rockaway Beach, Calif.
Steak Dinners, Chops, Delicious Hamburgers, Hot Dogs, Special luncheons and dinners can be arranged.
PHONE SHARP PARK 2441

EDWARD C. VAUGHAN
NOTARY PUBLIC
62 Carmel Avenue
SHARP PARK
San Mateo County
Telephone Sharp Park 2061

"HERE TURK AGAIN"

Pete and Anna's
Every Sunday 2 to 9 p.m.
Bonds Sold Here
SHARP PARK, CALIF.

The Hangout

Short Orders, Sandwiches, Dinners
"You Are a Stranger Here Bat Once"
Nell and Al — Sharp Park, Calif.
Phone Sharp Park 2971

SIX TEE INN

E. PACINI
Italian Dinners - Steaks - Chops
Chicken
Food That Satisfies Hungry Golfers Will Satisfy You.
WINE AND BEER
PHONE SHARP PARK 2081

Benefit Yourselves Shop In San Mateo

GOOD COFFEE THAT YOU WILL LIKE . . .
DAILY LUNCH
"MIKE" YOUR HOST
363 B Street San Mateo, Cal.

PIPES
TOBACCOS
LEATHER GOODS
CIGARETTE LIGHTERS
SUN GLASSES
FRAMED PICTURES
PHOTO FRAMES
ARTISTS' PASTEL SETS
PHOTO COLOR SETS
PEN AND PENCIL SETS
MERCHANDISE ORDERS
FOREMAN'S CAMERA SHOP
92 Third Avenue San Mateo

LOEWE & ZWIERLEIN
BALCONY KNITTING DEPT.
Large Selection Waste Paper Baskets and Inexpensive Unusual Gifts

Williamson's
FURNITURE FOR YOUR HOME
139 B STREET - SAN MATEO, CALIF.

POPE'S DRUG STORE
PERFUMES - STATIONERY
PRESCRIPTIONS
THIRD & B STS.

LOEWE & ZWIERLEIN
DEPT. STORE
317 - 325 B ST.
FURNITURE DEPT.
326 3rd Avenue

STATIONERY
OFFICE SUPPLIES
RUBBER STAMPS
SHEET MUSIC
LEATHER GOODS
GOLD STAMPING
SCHOOL SUPPLIES
McCORDS
Stationery — Office Supplies
243 B St. San Mateo, Calif.

Jolin Furniture Co.
WINDOW SHADES
Linoleum - Congoleum Rugs
New and Used Furniture
214 B St. Phone S. M. 4-0209

Singer Sewing Machine Co.
SALES - RENTAL - REPAIR
Singer Sewing Cabinets
Priced $15.95 to $33.50
PHONE S. M. 4-1377

ASSOCIATED SPORTSMEN

The Associated Sportsmen of California today are requesting that Governor Warren place in his call of the Legislature for its Special Session a State Fish and Game Commission bill which will appropriate 11 million dollars from the Post War Employment Reserve Fund for land acquisition and building construction, the commission program for the use thereof having approved in principle by the Association.

Besides the 11 million dollar appropriation out of the state's postwar fund, the association-backed bill calls for the withdrawal of $1,569,950 from the Fish and Game Preservation Fund, leaving only about $500,000 as a cushion.

• • •

President Gus Gustafson of the Associated Sportsmen of California, following his return from Portland, Ore., where he met with the Fish and game commissions of Oregon and California, the U. S. Forest Service, and cattle and sheep interests, reported to the association that the future status of the inter-state deer herd was much brighter.

He states that as soon as a deer count is completed, probably before spring, there would be a preliminary program instituted to protect the critically overbrowsed winter range of the deer.

Following completion of an overall survey, Gustafson reported, there would be laid out a more permanent management program for the region involved.

• • •

The Associated Sportsmen of California have passed a resolution, subject to a more thorough review by its Coastal Streams Improvement Committee, to contact the State Fish and Game Commission relative to the establishment of a steelhead trout hatchery in the Sacramento Valley. The resolution was put forward by the Chico Rod & Gun Club as a measure to protect and secure the Sacramento River steelhead runs.

◆ ◆ ◆ ◆

Estimates indicate uranium is present throughout the earth's crust in the ratio of one part in 250,000.

◆ ◆ ◆ ◆

SHARP PARK BREAKERS

VOLUME 8 — NUMBER 4 AND FIRST TOWNSHIP NEWS FRIDAY, JAN. 4, 1946

CALIFORNIA AND SAN MATEO COUNTY LOSES ONE OF THEIR ABLEST JURISTS

From Burlingame's First Presbyterian church, January 5, 1946 at 2 p.m. funeral services for the late Judge Maxwel McNutt of Superior Court No. 4, were conducted with Dr. Herbert Booth Smith officiating, assisted by Rev. Don E. Hall, pastor of the Menlo Park Presbyterian church.

The Judge, who passed away Wednesday evening on the 3rd, had been in ill health ever since a serious attack of bronchitis. At the time of his sudden demise he and Mrs. McNutt were enjoying a game of cards at the Flores street, San Mateo home.

Judge McNutt was considered one of the state's ablest superior court jurists. Two of his most famous cases were defense of Tom Mooney and Warren K. Billings, when they were tried for the Preparedness day bombing, and the 1931 James L. Flood will contest trial, which resulted in a million dollar settlement for his client, Constance May Gavin.

An ardent horseman, the Judge headed for a decade the American Rodeo Association. He was a scholar of California history and knew the early day happenings of San Mateo county.

The Menlo Presbyterian church, whose pastor assisted at the recent services of deceased, was founded by Judge McNutt's father, Dr. McNutt, who served with Admiral Porter at Vicksburg in the civil war. His paternal grandfather Henry P. Coons, twice served as mayor of San Francisco in 1863 and 1869. The Judge, himself, was a native of San Francisco.

◆ ◆ ◆ ◆

USED GARMENTS NEEDED FOR OUR DESTITUTE NEIGHBORS OVER SEAS

The Victory Clothing Collection for overseas relief will start throughout the nation, Monday of next week. In the meantime we can be doing our preliminary part by looking through closets, drawers and shelves for things that will give comfort and warmth to our brothers and sisters over seas, who in their state of destitution are helpless, except for our aid.

Factories and mills destroyed by bombs cannot produce and unless we send them what we do not want or need in the way of clothing and blankets these suffering people will be overcome by exposure and disease.

Coats, suits, trousers, skirts, dresses, shirts, sweaters, knitwear, underwear, pajamas, nightgowns, shoes, galoshes, overshoes, rubbers, blankets, bedding, piece goods, remnants and draperies are some of the many things that would be appreciated.

Watch these columns for further information next week.

◆ ◆ ◆ ◆

MARCH OF DIMES

The bright little dimes are on the march to brighten the lives and the hopes of youngsters and adults throughout the Nation who are seeking to be cured of infantile paralysis.

The March of Dimes campaign, which extends from January 14 to 31, affords every American the opportunity to contribute his bit in this cause.

The millions of coins that have rolled in during previous drives show that the people are not unmindful of the needs of others. This year the response will be equally spontaneous.

This undertaking is wholly unselfish and serves all persons alike regardless of their race or creed.

Let us get behind the campaign. Let us, in the spirit of goodwill, help to spread happiness and cheer to those in need of help. Donate your dimes—or dollars—today.

◆ ◆ ◆ ◆

SEVENTEEN DOGS HAVE BEEN POISONED RECENTLY

Within the past several weeks seventeen dogs have been poisoned, only one of which survived and that one belonged to Mr. and Mrs. W. H. Bell, who discovered the condition in time to save the canine. The poison used in this instance was strychnine.

The dogs thus far, who succombed to the death dealing potion are Laddie, belonging to Ray Fox, Smitty, to Janovitz, a cocker spaniel, Yorks; Devil, Ashlund; Dog and cat, Harvey; Dog, Plates; Dog, Lt. Groxton; Dog, West Family; Dog, Baker; Dog, J. C. Norris; Dog, Bert Nelson. Five other dogs, ownership unknown also died from poisoning.

As no dogs have died during this period in Rockaway Beach or Pedro, it proves that the situation is confined solely to Sharp Park.

Conferring with Assistant District Attorney Wycoff, our Deputy Sheriff Harry L. Walters was informed that poisoning animals is a felony and a penitentary offence. That is anyone responsible for the death of these animals would no doubt soon be serving a sentence in San Quentin.

◆ ◆ ◆ ◆

SOMETHING TO THINK ABOUT IN THE WAY OF APPRECIATION

A book is written by its author, who is usually protected from jealous infringements by a copyright. It is understood that a book could not be printed without the workers in the paper mills, who make the paper, by the fellows, who set the type, by the artists, who draw or paint the illustrations, the pressmen, whose efforts produce the printed pages and many others who assist in bringing the writer's copy before the reading public.

In bringing Hetch Hetchy water to the Consumers of the North Coastside citizens were most generous, kind and helpful. Bruce McIntyre has voiced his appreciation many times, but no one can claim the work he did and the results it brought. In fact members of our former water set-up have claimed that they had tried for several years to obtain Hetch Hetchy water without results. Remember the samples of the green slimy water citizens used to bring to our first get-to-gethers on the subject of Hetch Hetchy water? We have Hetch Hetchy water now, a priceless asset to the North Coastside.

In the pleasure of reading a good story, we often forget the writer's name, but nevertheless the author's accomplishment lives on for others to enjoy through the years.

Appreciation now and then oils and smooths out the rough spots in the path of human endeavor. Ever try it?

◆ ◆ ◆ ◆

COASTSIDE PLUMBER NOW A LOCAL ADVERTISER

The services of a reputable plumber are liable to be needed most any time, and now elsewhere in these columns, may be found the ad of L. C. Tomberlin of Half Moon Bay. Mr. Tomberlin may be reached by telephone, and what is the distance of a few miles in these days of speedy travel?

Should service be needed or equipment as listed in his ad, refer at once to your copy of the Sharp Park Breakers for complete information, then call this reliable workman who is the doctor for all kinds of ailments connected with your household plumbing system. Try him soon.

◆ ◆ ◆ ◆

SPIC, INC.

The regular quarterly meeting of SPIC, Inc. (Sharp Park Improvement Club) was held in the schoolhouse, Friday evening of last week, January 4, 1945 with President Joe Silva presiding. In spite of rainy weather the turnout was gratifying.

The session was exceedingly democratic and discussions were vigorous with a little mud slinging thrown in, a part of which appeared to be directed toward the president of the North Coast County Water district regarding a sum of 200 or more dollars and which comprised donations of public spirited citizens here on the North Coastside. This sum was the balance remaining after necessary expenditures had been made to start the ball rolling toward the goal of bringing in Hetch Hetchy water. The money is now being held in a special fund in the custody of five North Coastside residents, who are now the five directors of present water district, with William de la Fuente specially appointed treasurer. The Improvement Club therefore was not the place to iron out any grievances. President McIntyre of the North Coast County water district, however, was courteous in everything he had to say (God Bless Him) and pointed out that the money was intact and the books in order and open for inspection.

In Dec. 28 issue of this newspaper appears an article entitled, "Big Dinner Event to Be on Local Agendum" and which sets forth the information" that a committe with members included from each of the five localities here on the North Coastside is about to start activities toward the BIG DINNER EVENT in celebration of Hetch Hetchy water."

Without waiting for the plan to be presented from the chair, Frank Halling of Loma Mar moved that any forthcoming water celebration be held in this coastal area and not in the Benjamin Franklin Hotel as suggested in the newspaper article. Although the motion carried it must be remembered that Edgemar, Vallemar, Rockaway Beach and Pedro Valey also have a voice in the decision, as residents of these communities contributed toward the fund.

This same out of town property owner moved that a communication be written to Board of Equalization against a tavern about to be opened on the new highway on acount of its being too near our local grammar school. The motion carried. The protest, be it understood, would not be in order until the legal intent is published.

As to the matter of cutting down our treasured Monterey Cypress trees it was moved that a letter should be addressed to our County Planning Commission requesting that when someone applied for permission to remove one or more of our trees that the Commission at once notify SPIC, Inc., so that someone from the club could at once call on the person applying for the permit to find a way if possible to save our trees or replace the loss in some more desirable location.

Under "Report of Committees" Mrs. Kalman Pel reported that no speed limit signs were allowed in Sharp Park as business and residence requirements do not permit classification of 25 mile limit zone. Speed limit is fifty or more miles per hour.

A committee for better lighting reported that the Pacific, Gas & Electric company informed them that no new lights would be forthcoming until government restriction on critical materials be released.

President Silva gave a report about a building from the U. S. Immigration and Naturalization Service Detention Camp, to be used for a Young People's recreational center.

Mrs. C. C. Gooch was appointed chairman of a committee to look for the best location site. Mrs. Gooch is to appoint her own committee members.

Mrs. Gooch has been working for months to obtain a recreational center for local young people. President Silva presented copies of letters he had written and explained the steps he had taken toward the desired goal about to be realized. Deputy Sheriff Harry Walters also had worked hard for this local need, as had E. E. Girdler.

It was moved that hereafter SPIC, Inc. would hold regular meetings on the second Thursday evening of each month in the firehouse, the meetings, heretofore having been held quarterly.

Ray Murphy signed up for membership and was immediately set to work as chairman of a committee to make a house to house canvass for funds to buy a new fire truck. Each citizen will be asked to give as much as he can possibly afford.

Meeting adjourned to meet Thursday evening, Feb. 14, 1946.

◆ ◆ ◆ ◆

FIREMEN'S AUXILIARY TO PLAY WHIST NEXT SATURDAY NIGHT

Standing back of the organization they represent and to which they are an auxiliary, the Sharp Park Volunteer Firemen's auxiliary is planning a whist for next Saturday evening, the proceeds of which are to help the Firemen.

There will be a five dollar door prize and a two dollar cash prize with several other attractive trophies on the table to choose from, for the ones who have the highest score.

Refreshments of doughnuts and coffee will be served.

◆ ◆ ◆ ◆

SINS OF THE PARENTS

Remember that the man who was executed for the kidnap-murder of the Lindbergh baby about a decade ago had a baby son? The other day that boy now 12, came into the news briefly when a kindly old New Jersey lady willed him $500 "to help him in his unequal struggle for existence".

Hers was an act of pure charity. In some degree, however, the humanitarian value of her gesture may be questioned. If the boy learns why the money was left him, he may feel the stigma of family disgrace the more keenly. Moreover, only people of small mind would deliberately make his way in life hard because of what his father did. He should be allowed to forget it, in whatever degree possible; and for that reason we do not print his name here. In a few years the boy will be a man. Let him be known for himself, for what he makes of himself—not as the son of an arch criminal.

All too many youngsters are being penalized tragically throughout America at this very time for the sins of parents. Juvenile delinquency has skyrocketed. J. Edgar Hoover, FBI chief, reports that arrests of girls under 18 have jumped 198 per cent since 1939 and arrests of teen-age boys have risen 48 per cent for homicide, 57 percent for assault, 70 per cent for rape, and 101 per cent for drunkenness!

"It has become unpopular for parents to take an interest in what their children are doing after school," declared Hoover. "Juvenile delinquency is misnamed. It should be termed adult crime!"

What of the "unequal struggle" in life for these blighted children? The crimes of carelessness and neglect on the part of adult America have cursed them, and the lifting of that curse challenges the sense of responsibility of every thinking citizen of this Nation.

◆ ◆ ◆ ◆

FIREMEN'S AUXILIARY ORGANIZED SECRET PAL CLUB AT REGULAR MEET

The regular meeting of the S. P. V. F. Dept. Auxiliary was held on Wednesday Jan. 2nd. President Juliette Waln presiding with 16 members present.

The Secret Pal Club was started and will be held open until the next meeting on Feb. 6th so that all the members may have a chance to belong to it and enjoy it's friendly meaning.

All the poems written by our auxiliary member, Rhoda Hawthorne and published in the "Breakers" will be clipped and saved in the historian's scrap book for future reference.

Angel Stenerson was appointed as membership chairman and Edith Nicolaysen and Viola Williams were appointed as chairmen on a permanent social committee.

After the meeting whist was played with Victoria Plate winning first prize, a tie score on second for Juliette Waln and Louise Fenton and third prize going to Angel Stenerson. Refreshments were served by Jewel Silva and volunteers.

◆ ◆ ◆ ◆

It is reported that bird song has been keeping Mrs. W. H. Bell awake at night, the feathered friend having taken possession of the ceiling rafters in the living room. This household pet was a gift to friend husband, and had it not been for the shortage of salable birds at Dietrick's aviary, Mr. Bell would have purchased a canary for his wife, and then there would have been no sleep in the Bell household.

◆ ◆ ◆ ◆

LIBRARY HOURS

Monday 7 to 9 p.m.
Wednesday 2 to 4 p.m.
Friday 3 to 5 p.m.

◆ ◆ ◆ ◆

FIRE CALLS

DAYTIME ONLY
Sharp Park 2411 or 5221

NIGHT TIME ONLY
Sharp Park 2411 or 5611

POLICE PROTECTION
Deputy Sheriff, Harry Walters
Sharp Park 3406

PEDRO FIRE DEPT.
Sharp Park 3184 (Magrin) or
Sharp Park 3183 (Ross)

Shop in San Bruno Just A Short Drive

SAN BRUNO CHAMBER OF COMMERCE

592 SAN MATEO AVENUE

BEESON

Cleaners

DALY CITY, CALIF.

For Coastside Pickup — Hats - Rugs - Repairing

First Class Work — Phone DElaware 1072

★ ★ ★ ★

WARSHAWSKI'S

Dry Goods Store

at

6040 Mission Street

DALY CITY

carries

NEARLY Everything For the Home and Family

BYRNE

Radio

We Have The PARTS & TUBES to FIX YOUR RADIO

Opposite Daly City Theater

Phone Randolph 7782

Closed Mondays For The Duration

Other Days Open 6 a. m. And Closes 8 p. m.

Peter's Restaurant

6266 Mission Street

DALY CITY

Lido Landi took an entrance test for the open golf tournament, Tuesday of this week and passed with flying colors. He entered in the free for all Thursday of this week, where he will meet players like Bob Hope and others.

Phone San Bruno 39

San Bruno Pharmacy

O. H. KNOWLTON

Proprietor

601 SAN MATEO AVE.

SAN BRUNO, CALIF.

FOR SALE—2 wool suits of pre-war material. Good condition, Size 12. Will alter to fit at no extra charge. Price each $10.00. One garment is of a light tan shade and the other a cocoa brown. Phone Mrs. H. Yoho Sharp Park 6736.

FOR SALE—Zenith Radio—See Pat Carney 232 Moana Way or phone Sharp Park 3601.

WHO MAY VOTE

Every native citizen of the United States, every person who shall have acquired the rights of citizenship under and by virtue of the treaty of Queretaro, and every naturalized citizen thereof, who shall have become such ninety days prior to any election, of the age of twenty-one years, who shall have been a resident of the state one year next preceding the day of the election, and of the county in which he or she claims his or her vote ninety days, and in the election precinct forty days, shall be entitled to vote at all elections which are now or may hereafter be authorized by law provided, any person duly registered as an elector in one precinct and removing therefrom to another precinct in the same county within forty days prior to an election, shall for the purpose of such election be deemed to be a resident and qualified elector of the precinct from which he so removed until after such election provided, further, no alien ineligible to citizenship, no idiot, no insane person, no person convicted of any infamous crime, no person hereafter convicted of the embezzlement or misappropriation of public money, and no person who shall not be able to read the constitution in the English language and write his or her name, shall ever exercise the privileges of an elector in this state; provided, that the provisions of this amendment relative to an educational qualification shall not apply to any person prevented by a physical disability from complying with its requisitions, nor to any person who had the right to vote on October 10, 1911, nor to any person who was sixty years of age and upwards on October 10, 1911; provided, further, * * * * *. (provisions dealing with absent voters, but not affecting the qualifications of electors) * * * * *.

(Section 1, Article II of Constitution of the State of California, as amended November 4th, 1930.)

◆ ◆ ◆ ◆

In order to continue with the moving pictures at the firehouse, more patronage is necessary to defray expenses. Some of the films, we are told cost as high as $35. Figure it out for yourselves.

WHEN LIFE BEGINS AT 60!

What if that Russian serum pans out—the scientists hope may add half a century to the life span by halting, and even reversing, the degenerative processes of middle age? It's lovely to think of losing that middle-age spread, feeling the old blood pressure slide down to normal, and maybe growing a new set of teeth—all from a few shots in the arm. Still, there'd be complications of all sorts!

Smart lawyers would be getting life-terniers free on the ground that the extra 50 years wasn't figured in on the original sentence.

It would be disconcerting to smile at a curvaceous blonde and find yourself slapped—by grandma grown girlish!

On what a spot would be the graybeards who alibi life's failures with the old excuse: "If only I were young again and knew what I know now, I'd show the world!"

And it would take some of us 50 years to get used to rejuvenated couples romantically yodeling "When You and I Were Old, Maggie"!

Saddest thought of all is that the radio pests who torture us with singing commercials would stay in voice till the year 2000!

Brightest thought is that a lot of arguments could be settled at last. Could Jack Dempsey, rejuvenated to his prime, lick Louis? Could the California Wonder Team of the '20's and the Trojans of '30 take the present West Point team? We'd find out.

Most of us, probably, would do just about as we always have—only we'd do it longer. And since life is sweet—Professor Longlifeski, bring on the needle!

Did you ever notice how completely a calm answer takes the wind out of the sails of one who has been harsh and abusive? He didn't expect to receive a soft answer, and your superior manner and calmness was probably contrary to his experience. But its effect on him was like that of oil on troubled waters. It immediately soothed and disarmed him, his resentment died away, and he was his natural self again. Try an answer of unexpected mildness on your next assailant—you will like the experiment.

From "The Book of Sunshine"

◆ ◆ ◆ ◆

Keeping It Confindential

When the Colonel came into the room he found Corporal Murphy seated, reading a letter, with Private O'Shea standing behind him, his hands over Murphy's ears.

"What's this horseplay?" demanded the colonel.

"It's this way, sor," explained the corporal, "O'Shea, here, gets a letter from his gurrel. Bein' he can't read, he lets me read it to him, but stops my ears so I can't hear what she writes to him. That's how it was, sor.'

◆ ◆ ◆ ◆

Quick Work

A young Doctor of Philosophy at Columbia married a professor in the middle of her second year.

"But, Edith,' protested one of her friends, when she announced her engagament, "I thought you came here to get your Ph. D.?"

"So I did,' replied Edith, "but I had no idea I would get him so soon.'

◆ ◆ ◆ ◆

This is the week when the "just-what-I-wanted" presents go back to the store to be exchanged.

◆ ◆ ◆ ◆

It looked like a typographical error at first glance. But possibly the reporter wrote it that way, and coined one of the best phrases to come out of the Pearl Harbor investigation. He said the sessions were closed promptly at 4 p.m. each day, even if the witness "is in the MIST of a sentence."

◆ ◆ ◆ ◆

The Albatross

(Fine Family Dinners, where exquisite aroma and savor bring a general feeling of contentment and good humor).

If you come to the ALBATROSS for your next dinner you will be pleasantly surprised and satisfied.

We serve only the highest grade meats and poultry, well prepared by chefs in a modern and spotless kitchen.

Our delicious pastries and desserts are strictly homemade and are of the same high quality as our other foods.

On Sundays dining room is open from 2 to 5 p. m. Weekdays 5 to 10 p. m.

519 El Camino Real - San Bruno, Calif.

(Phone San Bruno 3175 for Reservations)

AVENUE FOUNTAIN

BREAKFASTS — LUNCHES — DINNERS

SANDWICHES AND ICE CREAM

Open From 9:30 a. m. to 11:45 p. m.

CLOSED MONDAY

SAN BRUNO 1845 436 SAN MATEO AVE.

458 CLUB

SAN BRUNO

(Not the Biggest but the Friendliest)

Cocktails and Liquors

Fred Mason - Art Annis

PHONE 1726

San Bruno HARDWARE

GMG QUALITY PAINTS, VARNISHES AND ENAMELS

GARDEN AND HOME WORK SHOP TOOLS

650 San Mateo Ave.

(Across Street from Lynn's Print Shop)

San Bruno, Calif.

STODICK'S

Stationery and Toys

430 San Mateo Avenue

San Bruno 1022-W

MARELICH'S

638 San Mateo Ave. — San Bruno, Calif.

Phones: 4274 or 1674

GIFTS FOR ALL OCCASIONS for Weddings, Showers, Anniversaries

CRYSTAL
GLASSWARE
CHINA
LAMPS
CLOCKS
ELECTRICAL APPLIANCES

RUBIN'S DEPT. STORE

561-567 SAN MATEO AVENUE

SAN BRUNO, CALIF. — PHONE 3833

Loads of new Merchandise

SUITABLE FOR THE WHOLE FAMILY

San Bruno's ONLY Complete Department Store

But Aunt Grace shook her head. "She has no soul," said Aunt Grace. "And after all we've tried to do for her." Contemplation of Elizabeth's lack of soul sometimes moved Aunt Grace to tears.

Since it was useless to explain to Aunt Grace, Elizabeth kept quiet and went on doing what she had to do. If she was going to leave, the break had to be entire. There was no other way. She parted with everything except a few keepsakes too precious to be given into alien hands, but even these she packed in a covered box which she put underneath the clothes in her trunk when she took the train for Los Angeles.

As she crossed the continent she looked out with amazement at the immensity of her native land. No book of geography had given her any conception of such a pace. This, she told herself as she looked out at the cities, the ranches, the desert, this was what Arthur had died for. Every acre of it was a safe place where Americans could live in security. Watching the states go by, Elizabeth felt as if she was drawing strength from the strength of her country.

In Los Angeles she learned to typewrite, and took the first job that offered itself through the employment office of the business school. It happened to be a minor clerkship in a law office, where a large part of the business was concerned with the contracts of Hollywood actors. This was before the days of the great agencies, and actors were supposed to handle their own contracts with the advice of privately retained lawyers. Elizabeth's work was mostly routine, answering the telephone and copying legal documents, but the moving picture business was young and even her own small contact with its bounding growth was interesting enough to demand all her attention.

When she woke up in the morning she no longer faced the blankness of an empty day, and at night she was tired enough to go to sleep. She had an apartment consisting of one room with a bath and kitchenette. With the other girls in the office she talked about the immediate affairs of the day. She never talked about Arthur. They had not known him and could not be interested in him, and this was the reason why she had come to California.

As for the men in the office, they might have been sexless for all the thought she gave them. The first time one of them asked her to have dinner with him she felt startled, with a curious under-feeling of resentment; but it was the most ordinary sort of invitation from a friendly young fellow who disliked eating alone, and she accepted, though still with a sense of strangeness. But they had a pleasant evening, talking about nothing more personal than the bad temper of their boss and the unreasonableness of all actors, and when she came back to her apartment she looked at herself in the glass thinking, "I do believe I'm getting normal again."

She was getting normal again: she could feel it, like the return of equilibrium after dizziness. Her fellow-workers liked her and she was beginning to enjoy their companionship. When she got a promotion and a raise she felt a justification of herself that was real delight. As her job in the office brought her into contact with a great many employees of the moving picture industry, her acquaintance increased and with it her invitations. She lost her sense of strangeness at going about with men who were not Arthur. There were plenty of them to go out with, and there was nothing unpleasant in discovering again

(Continued next week)

NOTICE OF LOCAL IMPROVEMENT ROCKAWAY BEACH

NOTICE is hereby given that on November 21, 1945, the Board of Directors of the North Coast County Water District adopted its Resolution of Intention No. 38, wherein it did declare that in its opinion the public interest and convenience required, and that it was the intention of said Board to order, the following acquisition to be had and work to be done and improvements to be made in and for said District, to-wit:

The acquistion and construction of a domestic water storage and distribution system in a portion of Rockaway Beach in said District.

All of said work and improvements are to be constructed at the places and in the particular locations, of the forms, sizes dimensions and materials, and at the lines, grades and elevations shown and delineated on the plans, profiles and specifications adopted therefor by the Board of Directors and on file for public inspection at the office of the Secretary of said Board.

Said Board has determined that said contemplated acquisition and improvements are of more than local or ordinary public benefit and has made the costs thereof, and the expenses incidental thereto, chargeable upon an assessment district determined by it to be the district benefited by said acquisition and improvements and to be assessed to pay the costs and expenses thereof, which said assessment district consists of the consolidated area, the exterior boundaries of which are the coterminous boundaries of the composite areas of Blocks 1 to 5, inclusive, Blocks 7 to 15, inclusive, Block 19, Lots 26 to 58, inclusive, Block 18, Lots 1 to 27, inclusive, and Lots 145 to 159, inclusive, Block 20, Lots 71 to 73, inclusive, Block 21, and Lots 1 to 21, inclusive, Block 25; plus a strip of land 100 ft. wide adjacent to the W. line of Donaldson Ave. and extending from Block 11 to Ault Ave., a strip of land 100 ft. wide adjacent to the N. E. line of Hewitt Ave. and Santa Cruz Ave. and extending from Block 1 to point opposite the E line of Lot 57, Block 18, produced northerly; and the unsubdivided land bounded E. by Hewitt Ave., W. by Buel Ave., N. by Capeland Ave., and S. W. by the N. W. production of the S. W. line of Block 25, all as shown on the Map of Rockaway Beach, San Mateo County Records, except the public streets and highways therein being used in the performance of a public function.

Notice is hereby given that serial bonds to represent unpaid assessments, and bear interest at the rate of not to exceed six per cent (6%) per annum, will be issued hereunder in the manner provided by the Improvement Bond Act of 1915, the last installment of which bonds shall mature fourteen (14) years from the second day of July next succeeding ten months from their date.

Except as herein otherwise provided for the issuance of bonds, said work shall be done pursuant to the Municipal Improvement Act of 1913 (Deering Act No. 5215), as amended.

Notice is further given that the District Engineer of said district, pursuant to said Act and said Resolution of Intention adopted pursuant thereto, did on the 21st day of November, 1945, file with the Secretary of the Board of Directors of said District his report in writing on said acquisition and improvements, consisting of a written report generally describing the proposed acquisition and improvements to be made hereunder, setting forth therein a description of the rights of way to be acquired and having attached thereto map or plats thereof, and generally describing and referring to the plans and profiles, specifications, estimate of costs of acquisition and improvements and incidental expenses, diagram and assessment filed with said Secretary as parts of said report, and that said Board did on said date consider and examine said report, and by resolution preliminarily approved and confirmed it as filed, without modification, and ordered that said report stand as the report for the purposes of all subsequent proceedings had pursuant to said Resolution of Intention. The estimated cost of said improvement is $24,418.32.

NOTICE IS FURTHER GIVEN that Saturday, the 2nd day of February, 1946, at 11 o'clock A.M. in the Sharp Park Firehouse, Sharp Park, California, in said District, is the time and place appointed and fixed by said Board for hearing protests in relation to said proposed acquisition and improvements; and that any person interested, objecting to said proposed acquisition or improvements or to the grades at which said work will be done, or to the extent of the assessment district, or to the District Engineer's estimate of the costs and expenses thereof, or to the proposed diagram and assessment for the costs and expenses thereof, may file a written protest with the Secretary of said Board of Directors at or before the time set for the hearing referred to herein.

Reference is hereby made to said Resolution of Intention, and said report, including said descriptions of the rights of way to be acquired and the maps or plats thereof, plans and profiles, specifications, estimate of costs, diagram and assessment, for a more particular description of said acquisition and improvements to be had and done, and for further particulars, all on file in the office of the Secretary of said District, on Brighton Road, Sharp Park, California.

Copies of said report are also filed with E. P. Wilsey, Town Hall, Hillsborough, California, Engineer for said District, and with Kirkbride & Wilson, 307 B Street, San Mateo, California, Attorneys for said District, which are also open for public inspection.

Dated: November 24, 1945.

PATRICIA B. DENIO
Secretary, Board of Directors,
North Coast County Water District

Publish Jan. 4 and Jan. 11, 1946

◆ ◆ ◆ ◆

NEW RESTAURANT FOR SHARP PARK AND VICINITY

This Saturday marks the opening of a new restaurant in Sharp Park. Mrs. Novak has been associated in the minds of Coastsiders for many years with good food.

A full course dinner will be served with prices you can afford. Half price for children. A homey place where the whole family will be welcome.

Week Days Florence Dinner Club will be open from 5 to 9 p.m. Sundays from 2 to 9 p. m. Special luncheon or bridge parties will be accommodated.

Menu will include steaks, chicken, roasts, chops, stews, meat pies, fish, soups, salads, deacrts. Ask about a weekly dinner rate. Make this Dinner Club your eating place away from home.

Note new phone number Sharp Park 5681

◆ ◆ ◆ ◆

Jerry Regan is home from Manila, after having been away for almost a year. He has been serving as a merchant marine on the Steamship Daniel Eslamon.

Lorraine Petersen spent several days of her holiday vacation at Fairfax visiting with Edith, Lorraine and Rosemary Eskenberry.

Earl Petersen came home over the two holidays to visit his parents the Earl Petersens of Rockawny Beach.

....he's dreaming of sunny summer days....

GAS HEAT *lets you laze-thru winter...*

modern, carefree comfort for your new or remodelled home of tomorrow. You can have your dreams come true—a home kept cozy and warm without fuel worries or work for you and your family—when you install modern gas heating in your home.

For home modernization or for the new 1946 house you are planning to build, choose one of the new, automatic, forced air gas furnaces installed either in the basement, in a closet or under the attic roof. Then too, you have a choice of the efficient heat-producing floor or wall furnace or circulating heater.

Whatever you choose—whatever you use in the line of Gas Heating Equipment you are sure to get silent, clean, convenient, trouble-free and low-cost heating service.

SEE YOUR DEALER OR... P·G·and E· PACIFIC GAS AND ELECTRIC CO.

202W-146

SHARP PARK BREAKERS
And FIRST TOWNSHIP NEWS

A Newspaper of General Circulation
Sharp Park, San Mateo County, California
M. L. PITSCHKE ..... Editor and Publisher
Phone Sharp Park 5611

$2.00 Per Year — 6 Months $1.25

Entered as second-class matter, November 17, 1939, at the Postoffice at Sharp Park, California, under the Act of March 3, 1879

Let Us Send You Samples
of this Clean, Family Newspaper
THE CHRISTIAN SCIENCE MONITOR

Free from crime and sensational news . . . Free from political bias . . . Free from "special interest" control . . . Free to tell you the truth about world events. Its own world-wide staff of correspondents bring you on-the-spot news and its meaning to you and your family. Each issue filled with unique self-help features to clip and keep.

The Christian Science Publishing Society
One, Norway Street, Boston 15, Mass.
Name.....
Street.....
City.....Zone.....State.....
FB-3

☐ Please send sample copies of The Christian Science Monitor.
☐ Please send a one-month trial subscription. I enclose $1

SUBSCRIBE TO YOUR HOME TOWN NEWSPAPER. THE HISTORY OF THIS COMMUNITY IS CHRONICLED IN THESE PAGES. PRINTED EVERY FRIDAY. THIS PUBLICATION IS MAILED TO ALL SUBSCRIBERS FOR WEEKEND READING.

Farrell's Grocery

Rockaway Beach, Calif.
Hours 8 a.m. to 8 p.m.
Daily
Our Policy "Courtesy and Service"

Motion Pictures

FIREMEN'S HALL
WATCH THIS SPACE FOR FUTURE ANNOUNCEMENTS
Admission Adults 40 cents
Children 20 cents
Tickets For Sale at Door Only

Rockaway Quarry

ROCKAWAY BEACH, CALIF.
ROCK · SAND
CEMENT
and Top Soil
PHONE SHARP PARK 2121

The object of insurance is to protect against financial loss due to destruction of:
YOUR PROPERTY
YOUR EARNING POWER
YOUR LEGAL LIABILITY
For the protection you should have at a price you can afford to pay see the
Troglia Agency
Rockaway Beach
Sharp Park 2461

JEWELRY

Diamonds
Watches
Jewelry
Silverware
Charms
Clocks
—Complete Selection of Costume Jewelry—
MARELICH'S
638 San Mateo Ave. San Bruno, Calif.
Phones: 4274 or 1674

CERTIFICATE OF LIMITED PARTNERSHIP

No. 1350

Know All Men By These Presents:

That we, the undersigned, Martin J. Sweeney, general partner and Herbert W. Brendlen, limited partner do hereby certify:

That we are partners transacting business in the State of California, under the ficititious firm name and style of Millbrae Radio and Appliance that the principal place of business of said partnership is situated at 10 Hillcrest Boulevard, Millbrae, County of San Mateo, State of California, and that the names in full of all the members of said partnership, and their respective places of residence, are as follows, to-wit:

General Partner

Martin J. Sweeney, residing at 243 Hillcrest Boulevard, Millbrae, California.

Limited Partner

Herbert W. Brendlen, residing at 206 Hillcrest Boulevard, Millbrae, California.

In Witness Whereof, we have hereunto set our hands this 2nd day of January, 1946.

Martin J. Sweeney
Herbert W. Brendlen

STATE OF CALIFORNIA,
City and County of San Francisco.

On this 2nd day of January in the year one thousand nine hundred and forty-six, before me D. B. Richards, a Notary Public in and for the City and County of San Francisco, State of California, personally appeared Martin J. Sweeney and Herbert W. Brendlen known to me to be the persons whose names are subscribed to the foregoing instrument and they duly acknowledged to me that they executed the same.

In Witness Whereof, I have hereunto set my hand and affixed my offical seal at my office in the City and County of San Francisco, the day and year in this certificate above written.

D. B. RICHARDS
Notary Public
in and for the City and County of San Francisco, State of California.
My commission Expires May 27, 1949
Jan. 11-18-25; Feb. 1-8, 1946

◆ ◆ ◆

"NORTH COAST SIDE GLANCES"

Inadvertntly a special thank you was omitted, for we failed to publish last week that the P. T. A. appreciates what Mrs. Jewel Silva did toward the Xmas Party, as well as Mesdames Edith Nicolaysen, Mae Tonella, Russ Gardner and Helen Butler.

Mr. and Mrs. E. J. Howard of Ventura, brother-in-law and sister of Mrs. Everett Washington spent the holidays with local relatives returning Wednesday of last week.

Martin M. Yoho, brother of Harold Yoho of Moana Way, was a Japanese prisoner at Osaki, having been among the ill fated ones at Corrigedor. Martin is now receiving treatment for his eyes, which at one time were blinded due to malnutrition. During intervals between the patient visits his local relative.

Mr. and Mrs. Claude Williams and family of Moana Way recently moved to their new home in Oakland.

Mr. and Mrs. Mike Guagliardo, son-in-law and daughter of Charles Gust of the Rockaway Cafe are the proud parents of a baby boy born one day last week. Mrs. Guarliardo and small son returned from a city hospital, Thursday of this week. See write-up next week.

News was received this week of the passing of Mrs. Josephine Lack of Rockaway Beach. Deceased was well known, residing in that community for many years. She lived alone, although she had a brother and sister living elsewhere in California.

Josephine Ellefson, discharged army nurse spent the past weekend with her sister Miss Louise Cerri of Rockaway Beach.

GRAND OPENING
FLORENCE DINNER CLUB
SATURDAY—JANUARY 12, 1946
Good food as it should be cooked and served.
$1.00 — $1.50 — $2.00
BEER — WINE — SOFT DRINKS
Week days 5 to 9 p.m. —— Sundays 2 to 9 p.m.
Private parties or luncheons by appointment
FLORENCE NOVAK 15 Salada Ave.
Sharp Park 5681 "Old Charlie Glock" House

J and L MARKET
RAY AND HAZEL MURPHY
SHARP PARK, CALIF.

PINS and NEEDLES
MOTHERS' AND DAUGHTERS'
Sewing, Alterations and Remodeling
9 a.m. to 3 p.m. Monday through Friday
140 San Jose Avenue—Sharp Park 2711

JANOVITZ'S
General Merchandise
STILL DOING BUSINESS AT THE OLD SPOT
Come In and see us
Al and Lila
SHARP PARK 5371

LARGE PULLET EGGS
FRESH DAILY
3 dozen $1.25
BRING YOUR OWN CONTAINERS
Shamrock Ranch
Pedro Valley Phone Sharp Park 2184
On County Road

MARLETTE AND SMITH
ASSOCIATED SERVICE
TOW CAR AVAILABLE
24 HOUR TOWING
PHONE SHARP PARK 2821
Night Calls, Sharp Park 5201

PLACE TO BE NATURAL
Thelma Bucken, Houston, Texas.

Teacher—Can you give me a good definition for the word "home"?
Bright Pupil—Home is where you can scratch any place that itches.

TOO HIGH
Lorren Brake, Buckhannon, W. Va.

Ted—I saw something last night I'll never get over.
Ned—What was it?
Ted—The moon.

PREPAREDNESS
Jerry Smith, Beloit, Wis.

Jill—Which do you consider the most warlike nation?
Jack—Vaccination! It's nearly always in arms.

NEW DEFINITION
Kiyoko Yoshida, Vashon, Wash.

Son—Dad, what is a bachelor?
Dad—Well, son, I'd say it's a man who thinks before he acts—and then doesn't act.

◆ ◆ ◆ ◆ **Shop In San Bruno Your Closest Neighbor** ◆ ◆ ◆ ◆

CHURCH NOTES

TABERNACLE S. D. A. CHURCH

675 Capp Street
(In Mission District)

Sabbath morning worship—Saturday 11 a. m.
Sabbath school, 9:30 a. m.
Prayer meeting Wednesday, 7:30 p. m.
Young people's M. V. S. Saturday, 5 p. m.
Radio program: Every Sunday, 5:10 to 5:25 p. m. KYA.

CHRISTIAN SCIENCE CHURCHES NEAREST TO THIS LOCALITY

San Bruno First Church, 461 Linden avenue; San Francisco Ninth Church, 175 Junipero Serra Blvd.; San Francisco Society, Masonic Temple, San Jose and San Juan.

Sunday morning service at 11 o'clock and Wednesday evening testimonial meetings at 8.

Location of other Christian Science churches may be found in the Christian Science Journal, published montbly.

CHRISTIAN SCIENCE CHURCHES

"Sacrament" is the subject of the Christian Science Lesson-Sermon for January 13th, with the Golden Text from Psalms: "What shall I render unto the Lord for all his benefits toward me? I will take the cup of salvation, and call upon the name of the Lord" (116: 12, 13).

The following citations are taken from the sermon:

Psalms 19:14: "Let the words of my mouth, and the meditations of my heart, be acceptable in thy sight, O Lord, my strength, and my redeemer."

"Science and Health with Key to the Scriptures" by Mary Baker Eddy: "Beholding the infinite tasks of truth, we pause,—wait on God. Then we push onward, until boundless thought walks enraptured, and conception unconfined is winged to reach the divine glory" (p. 323).

◆ ◆ ◆ ◆

OCEAN SHORE PARISH

H. D. HARKINS, MINISTER

The Little Brown Church by the Sea.

Scripture Lesson, Gen. 28:17. Jacob saw the gate of Heaven.

Pastor's Sermon Theme— "God is removing the blindness of Humanity." 7:45 p. m.

Bible School Classes for all grades. 10 a. m.

Bible Hour of Power, Wednesday, 7:45 p. m.

The Radiant House of Prayer, with a hearty welcome for all.

◆ ◆ ◆ ◆

CATHOLIC SERVICES

At Rockaway Beach Church every Friday from 10:45 a. m. to 11:45 a. m. religious instructions to the children by the Sisters of the Holy Family.

At Sharp Park in the Firemen's Hall, every Friday from 9:30 a. m. to 10:30 a. m. religious instruction.

At Rockaway Church, every Sunday at 10 a. m. Mass with singing and sermon by the clergy of Colma Parish.

CATHOLIC INFORMATION

I have a graven image hanging on my wall.

A plain wooden cross, a carved ivory figure, three little iron nails—on my wall, near the bed, by the window.

In the morning my opening eyes fix first on the representation of the greatest act of love that the world will ever know. At night my weary brain is last impressed by a reminder of the Redemption of mankind.

I cannot look at my crucifix without thinking, without recollecting, without realizing. I cannot help but see it several times a day.

Some there are who say I make unto myself a "graven thing" and thus commit a sin against the First Commandment; but with this I cannot agree, for the selfsame text goes on to say "—nor the likeness of anything that is in Heaven above, or in the earth beneath, nor of those things that are in the waters under the earth, Thou shalt not adore them or serve them.'

'So if tha right usa of "a gravan thing or a likeness of anything" is damning, then my critic's bronze Mercury, his marble Washington, his silver-framed family group, will send him to hell along with me.

'Thou shalt not adore them or serve them.' Surely, these are the words that give completeness and true meaning to Cod's law. So says my common sense. So says tha Catholic Church. And because I do not adore or serve my crucifix, I shall with free conscience keep it hanging there on the wall.

I am grateful to my Church for its wise, reasonable, and infallible interpretations of God's truths. I thank it for tha external helps to meditatinn, devotion, adoration which it offers me in so great profusion.

Would that every man had a crucifix on his wall, near the bed, by the window for then the lover of evil could not help but love evil less, and the lover of Cod could not help but love God more.

If it's anything Catholic, ask a Catholic!

◆ ◆ ◆ ◆

SUBSCRIBER'S SERVICE—

FOR SALE—5 room home, hardware floors, shower, bath. Completely modern throughout. 2 large lots fenced in. Corner Moana & Kohala Streets. Mr. and Mrs. L. L. Davis. Phone Sharp Park 6231.

FOR SALE—100 pound ice box. Lined with porcelain. Call Sharp Park 5611.

FOR SALE—Three Room house with large garden space. Phone Sharp Pork 2406.

WILL CIVE AWAY—Milch goat giving some milk now. Family pet. Very good, young, giving milk for only a year. Owner working and find not able to care for pet. Call Sharp Park 2291 or see L. Schroyer, Clifton road, Edgemar.

A. N. (Pat) HADDOCK
Paint Contractor
Free Estimating
Specialize in Compo and Textone
All work Guaranteed
Sharp Park 2011

Read the advertisements in our home newspapers and then patronize those advertisers.

Bernice's
BEAUTY NOOK

THIRD HOUSE EAST ON CARMEL FROM COUNTY RD.
Phone Sharp Park 2111
Beauty Work by Appointment with
BERNICE ENNOR

LYNN'S PRINT SHOP
657 San Mateo Avenue San Bruno, Calif.
Phone San Bruno 2453
Wedding Announcements - Letterheads - Invoices
Business Cards - Statements - Ruled Forms
On The Coastside Phone
SHARP PARK BREAKERS
Phone Sharp Park 5611

WATCH REPAIRING
HOURS 12 - 6 p. m. CLOSED WEDNESDAY
FINCH'S WATCH SHOP
BETWEEN SAFEWAY AND UNION OIL
Phone 3709-W San Bruno

GARDEN CITY PRODUCTS CO.
Across the Street From Dan Newell's
POULTRY and DAIRY FEEDS
Pet Food and Garden Supplies
WE DELIVER ALONG COASTSIDE
498 San Mateo Ave. Phone 1570 SAN BRUNO

Dawn Bakery

TRY OUR JELLY DO-NUTS
THEY'RE DE-LIC-IOUS
BUY THE BEST—WE DO
Phone 2309 427 San Mateo Avenue
San Bruno, California

Model Mode
509-517 SAN MATEO AVE.
SAN BRUNO
SHOP EARLY WHILE SELECTIONS ARE COMPLETE
A VARIETY OF
ATTRACTIVE SEASONAL
ITEMS
OPEN UNTIL 9 P. M. FRIDAYS
Beginning December 3 will be open Monday, Wednesday and Friday until 9 o'clock P. M.

WHEN YOU THINK OF HOME THINK OF US
KIRKPATRICK & HENRY
COMPLETE HOME FURNISHINGS
"Where QUALITY Is Higher Than PRICE"
Phone San Bruno 2822 441 San Mateo Aveaue
Free Delivery SAN BRUNO, CALIFORNIA Easy Terms

the MAN

505-507 SAN MATEO AVE., SAN BRUNO
CLOTHES AND
ACCESSORIES FOR
EVERY OCCASION

NEWELL'S
WHERE FRIENDS MEET
497 SAN MATEO AVE. --- SAN BRUNO
Phone San Bruno 89

Elizabeth Mosher Dress Shop
462½ San Mateo Ave., San Bruno, Phone 3440
EVENING GOWNS - SHEER BLACK DRESSES
BLOUSES - MILLINERY - PURSES
AND BAGS
Open 10 a. m. to 6 p. m.

EL CAMINO
THEATRE
SAN BRUNO Phone SAN BRUNO 20

SUNDAY JANUARY 13
"KISS AND TELL"
Shirley Temple
Robert Benchley—Walter Abel
MONDAY and TUESDAY
JANUARY 14 and 15
SAME AS SUNDAY—ALSO
"TELL IT TO A STAR"
Ruth Perry—Robert Livingston

Wed. to Sat.
JAN. 16, 17, 18 and 19
"AND THEN THERE WERE NONE"
Barry Fitzgerald
Louis Hayward
Walter Huston
"THE DALTONS RIDE AGAIN"
Allen Curtis—Kent Taylor
Noah Berry, Jr.
No More Wednesday Matinees
Program now begins at 5:45 except Saturdays.
Sundays and Holidays when show begins at 12:45 p. m.

For job printing call 5611. Patronize our Advertisers.

W. C. LASSWELL AND CO.
Mortician
6154 Mission Street
DALY CITY, CALIF.
Randolph 0100 and
Randolph 0101

CASH REGISTER
Sales - Service - Supplies
COUNTER SCALES
Cleaned & Serviced
E & H
Cash Register Co.
Ph. JU. 4-6620

Some people grow under responsibility—others merely swell.

FRISCO MARKET
F. LANDI
FRESH FRUITS AND VEGETABLES
Fresh Meat, Tuesdays and Fridays
"SPECIALS ON TUESDAYS AND FRIDAYS"
DELIVERY ONCE A DAY - 4:30 p. m.
— PHONE SHARP PARK 2271 —

Glen Park Roofing Company

M. B. Castagnetto
Free Estimates
Bus. Ph. Randolph 5323
350 Ocean Avenue
Res. Ph. Delaware 7009
175 Dartmouth Street
San Francisco, Calif.

Jolin Furniture Co.
WINDOW SHADES
Linoleum - Congoleum Rugs
New and Used Furniture
214 B St. Phone S. M. 4-0209

Singer Sewing Machine Co.
SALES - RENTAL - REPAIR
Singer Sewing Cabinets
Priced $15.95 to $33.50
PHONE S. M. 4-1377

LEWIS C. TOMBERLIN
PLUMBING & HEATING
We Serve the Coast With Dependable Supplies and Service
GAS APPLIANCES—ELECTRIC APPLIANCES
OIL APPLIANCES
Westco Jet & Shallow Well Pumps
PHONE HALF MOON BAY 2041
Next Door to Bank—Main Street
HALF MOON BAY
(Member of Peninsula Master Plumbers Association)

WILL GIVE AWAY—To right party—4 well trained house cats. 1 female and three males all altered. Good hunters. Would prefer to keep them together. Their names are Murphy, Reilly, Kelly and Connie. Phone Sharp Park 5611.

Nick Gust since discharged from the Army Air Corps is helping dad in the cafe.

SHARP PARK
Fish Market & Cocktail Room

Fresh Fish, Crab and Prawns
Enjoy a Tasty Crab or Shrimp Cocktail
San Francisco boulevard next door to Michi's Barber Shop

Wander Inn
Pedro Valley-Highway 1
Joe & Maggie

On the Beach . . .
Bathing and Fishing
. . . It's Cozy Inside

— BUY V BONDS —

SHELL
STATION
Too many tires not available
RECAP—TO PLAY SAFE
24 HOUR SERVICE ON
BATTERIES
— LUBRICATING —
Gene and George Fanucchi
PHONE Sharp Park 2801
SHARP PARK CALIF.

The Hangout

Short Orders, Sandwiches, Dinners
"You Are a Stranger Here But Once"
Nell and Al—Sharp Park, Calif.
Phone Sharp Park 2971

House Repairing
Carpenter — Painter
Plasterer — Brick Work
Interior Decorator
House Roofing
14 Years of Trade School
Call Sharp Park 6771
JOHN McHUGH

Girdler Glass

Hilton Way
Sharp Park, Calif.
GLASS OF ALL
KINDS GLAZING
PHONE Sharp Park 3591

Rockaway Cafe

AT THE BEACH
Rockaway Beach, Calif.
Steak Dinners, Chops, Delicious Hamburgers, Hot Dogs, Special luncheons and dinners can be arranged.
PHONE SHARP PARK 2441

EDWARD C.
VAUGHAN
NOTARY PUBLIC
62 Carmel Avenue
SHARP PARK
San Mateo County
Telephone Sharp Park 2061

"HERE TURK AGAIN"

Pete and Anna's
Every Sunday 2 to 9 p.m.
Bonds Sold Here
SHARP PARK, CALIF.

SIX
TEE
INN
E. PACINI
Italian Dinners - Steaks - Chops
Chicken
Food That Satisfies Hungry Golfers Will Satisfy You.
WINE AND BEER
PHONE SHARP PARK 2051

Benefit Yourselves Shop In San Mateo

GOOD COFFEE THAT YOU WILL LIKE . . .
DAILY LUNCH
"MIKE" YOUR HOST
363 B Street San Mateo, Cal.

PIPES
TOBACCOS
LEATHER GOODS
CIGARETTE LIGHTERS
SUN GLASSES
FRAMED PICTURES
PHOTO FRAMES
ARTISTS' PASTEL SETS
PHOTO COLOR SETS
PEN AND PENCIL SETS
MERCHANDISE ORDERS
FOREMAN'S
CAMERA SHOP
92 Third Avenue San Mateo

LOEWE & ZWIERLEIN
BALCONY KNITTING DEPT.
Large Selection Waste Paper Baskets and Inexpensive Unusual Gifts

Williamson's
FURNITURE FOR YOUR HOME
159 B STREET - SAN MATEO CALIF.

POPE'S
DRUG STORE
PERFUMES - STATIONERY
PRESCRIPTIONS
THIRD & B STS.

LOEWE & ZWIERLEIN
DEPT. STORE
317 - 325 B ST.
FURNITURE DEPT.
326 3rd Avenue

STATIONERY
OFFICE SUPPLIES
RUBBER STAMPS
SHEET MUSIC
LEATHER GOODS
GOLD STAMPING
SCHOOL SUPPLIES
McCORDS
Stationery — Office Supplies
243 B St. San Mateo, Calif.

Flattering fashions for miss, misses and madam, and we aren't just guessing.
CAROLYN SHOP
140 3rd Ave. San Mateo

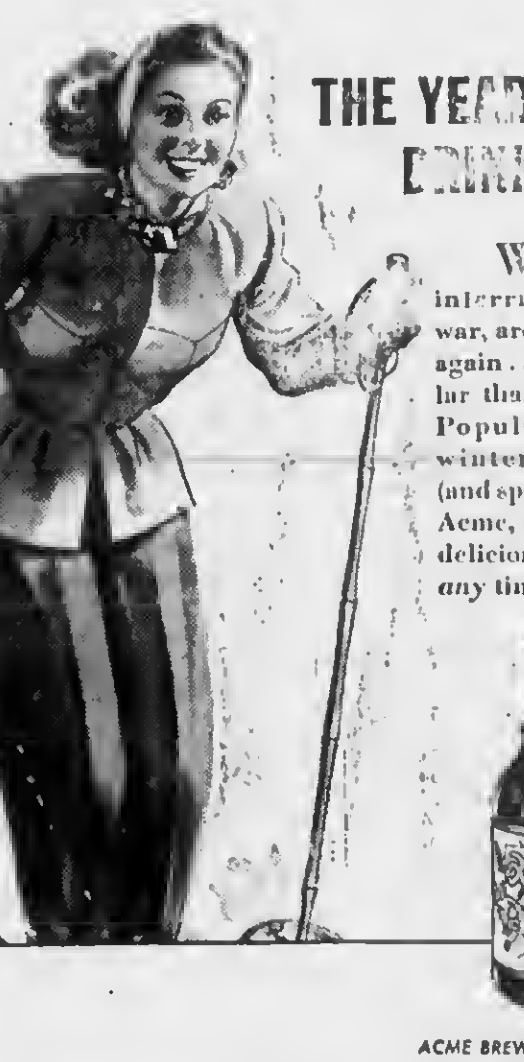

THE YEAR-ROUND DRINK...
Winter sports, interrupted by the war, are in full swing again . . . more popular than ever before. Popular, too, with winter sportsmen (and sportswomen!) is Acme, the beer that's deliciously refreshing *any* time of the year.

ACME BREWERIES, San Francisco

Johnny's mother chided her small son for always wishing for something he didn't have.
"But, Mummy," Johnny protested, "what else can I wish for?"

SHARP PARK BREAKERS

VOLUME 8 — NUMBER 5 AND FIRST TOWNSHIP NEWS FRIDAY, JAN. 18, 1946

VISITING NURSES TO CELEBRATE TEN YEARS OF COUNTY WIDE SERVICE

The Visiting Nursing Committee, comprised of members from the San Mateo County and Redwood City Chapters, is holding open house in honor of this Tenth Anniversary on Thursday, January 24th, from 3:00 P. M. to 5:00 P. M. at the Visiting Nursing headquarters, 224 Primrose Road, Burlingame. A cordial invitation to attend is extended to all friends and organizations who have for so many years given loyal support to the Red Cross and Visiting Nursing Service.

During these ten years, the nursing staff and area have been constantly increased so that at the present time there is a staff of eleven nurses and the service is county-wide, supported by both the Redwood City and San Mateo County Chapters.

◆ ◆ ◆ ◆

ELECTRIC POWER CAPACITY TO BE INCREASED BY NEW SUB STATIONS

A $6,000,000 construction project which will increase the capacity of the electric power facilities in the East Bay area and provide for future growth of demand was announced today by A. E. Wishon, Vice President and General Manager of Pacific Gas and Electric Company. During the war period the use of electricity in Alameda and Contra Costa was nearly doubled. Transmission and distribution facilities were heavily overloaded to meet the constantly mounting demand for power. The new installations will relieve this situation, permit the delivery of greater amounts of hydro-electric power to East Bay users and reduce to a minimum the generation of electricity in the Company's East Bay steam-operated plants.

First on the construction program is a new substation to be known as Moraga Substation near the town of Moraga in Contra Costa County, at an estimated cost of $3,368,000. The plans call for erection of a main substation building, warehouse and shop building, and two operator's cottages, and the installation of transformers, oil circuit breakers, synchronous condensers and other electrical equipment. The new line with necessary switching facilities and other improvements at Vaca-Dixon will cost approximately $2,747,000.

The new transmission facilities will make available to East Bay electrical customers an additional power supply from high-tension transmission lines running from the Company's Pit River generating system in Shasta County to Vaca-Dixon substation. The plans announced today are in addition to work already under way involving the expenditure of $1,585,000 for construction of a substation near San Leandro, enlargement of Claremont Substation and improvements in Oakland's electrical distribution system.

◆ ◆ ◆ ◆

P. T. A. MEETS NEXT WEEK THURSDAY AT LOCAL SCHOOL HOUSE

In order that our teachers Grace Smith, Beatrice Comini and Mary Drury may attend, the regular monthly meeting of Parents-Teachers will be held in the afternoon of Thursday of next week, January 24, 1946 at 2:30 o'clock.

All parents and anyone interested in P. T. A. work are cordially invited to attend.

◆ ◆ ◆ ◆

APOLOGY TO CHILDREN OF SHARP PARK

We're sorry we couldn't keep the shows going for you. You were good youngsters and we believe you enjoyed the shows.

Sammy Finnerty lost quite a bit of money, but if the older people would have helped by just coming, you would still have a place to go for your pleasure. I know there are lots of things older people can do, but nothing for children of all ages, as well as older people.

Signed
Mr. and Mrs. Marlin Dietrick

HAWTHORNE GIFT SHOP UNDER NEW MANAGEMENT

The new management at the Hawthorne Gift Shop, Mr. and Mrs. Conway Davies of Pedro Valley, are planning to include many new and interesting items of merchandise practicable to local customers here on the North Coastside. In addition to gifts for various occasions this store will stock an inexpensive line of clothing for the whole family as well as a complete line of dime store items, to be displayed in the near future.

Who doesn't love a good story? If you have missed a chapter in a magazine serial drop around at this store, because you might find the very number you missed in a very new department of ONCE READ MAGAZINES. The magazine rack will carry Redbook, Colliers, Cosmopolitan and many others, with prices five and ten cents on most of them.

For convenience of postoffice patrons this store will handle used clothing for the Victory Collection. A large box will be placed in front of this place of business, for bundles containing articles such as coats, suits, trousers, skirts, dresses, shirts, sweaters, knitwear, underwear, pajamas, night gowns, shoes, galoshes, bedding etc.

◆ ◆ ◆ ◆

WE THE PEOPLE MAY HELP IN BUILDING OF SHARP PARK BY THE SEA

Almost bursting its bonds Sharp Park is waiting for the surcease of government restrictions that it may expand into a little coastside city of beautiful residences and home loving people.

People, who own their homes, are usually civic minded. The quality and type of a house determines the sort of newcomers that will add their numbers to the several hundred already living here. If the homes are too cheaply built with materials of inferior quality, they will not attract buyers of the caliber that make for better living in a community.

We the People of the North Coastside want this coastal area to be inhabited with home loving people, with fathers and mothers, interested in the normal healthy growth of their children. In this Coast town of Sharp Park we have an organization that is interested solely in the spiritual and material growth of Sharp Park, the Sharp Park Improvement Club or SPIC, Inc.

Every resident of this locality should be interested in such a group of civic minded workers and join SPIC. The club is synonomous with a Chamber of Commerce and is organized solely for the promotion of civic improvement.

In union there is strength and in a large civic group with a single purpose in mind, much can be done to guide Sharp Park toward the goal of moral as well as material growth. In democratic groups of this nature discussions are often vigorous, and often savor of the old American spirit of earlier years in the history of this country, indicating a healthy normal condition.

All residents here in Sharp Park, are invited to join SPIC, Inc. and be minute men and women, alert and ready to lend a hand when needed. For convenience an enrolment fee of one dollar may be left at the office of the Sharp Park Breakers.

◆ ◆ ◆ ◆

A large number of North Coastside residents were New Year guests of the Kielty's in San Mateo. Many of our local residents remember Jack's place, the tavern at Mussel Rock and which after the pasing of Jack Kielty was moved to Sharp Park, where it is now the local pool hall.

Edmund Catalic M-Sgt, a buddy of Nick Gust, stopped off in town of Donald Coyne, stopped off in town to see his old pal of war days and visit the family. The sergeant hails from Minnesota, receiving his discharge through Treasure Island.

RECOMMENDATIONS FOR SPORT FISHING

The California Fish and Game Commission will announce its recommendations for changes in the bag, possession, seasonal and territorial limits for sport fishing the latter part of this week or the first part of next week, according to information received by the Associated Sportsmen of California today.

The recommendations will be subject to discussion by all interested sportsmen, organizations and other parties at the final meeting of the commissioners of Los Angeles, Jan. 28, 29 and 30, under the Regulatory Powers Act passed by the last session of the State legislature.

The commission met in San Francisco last week, Jan. 7, 8, and 9, carrying out its regular monthly meeting on the 7th and listening to recommendations from the State Division of Fish and Game and sportsmen for fishing code changes the latter two days.

The division recommended a change in the trout limit, lowering it from the present 25 fish or 10 pounds and one fish to 15 fish or 10 pounds and one fish. The move was supported by the Southern Council of Conservation Clubs and approximately 600 unattached sportsmen in Southern California who wrote letters to that affect, according to Commissioner Lee Payne.

Other recommendations include: Abolishing of chumming in all fresh water trout streams; abolishing live bait angling; opening San Francisco's Lake Merced to all year fishing; the opening of certain areas of streams and lakes to anglers using artificial lures only: the restricting of trout shipments to two daily limits per season; and the closing of migratory trout streams to summer fishing, but extending the winter season by one month.

◆ ◆ ◆ ◆

VETERANS OF FOREIGN WARS HOLD REGULAR MEET MONDAY NIGHT

At the regular monthly meeting of Veterans of Foreign Wars, Monday evening of this week, new by-laws were accepted, new applications were acted on.

An installation meeting is scheduled for Saturday evening, January 26, 1946 at which time several department officers and outside posts of San Francisco and Daly City will be visitors on this occasion. Mr. Brulez, department investigator will be installing officer. These installations are always very impressive.

A special meeting will be held next week, probably on Monday and will be the last one before installation. About 50 local members will be enrolled by that time.

◆ ◆ ◆ ◆

The best way to get rid of an enemy is to make a friend of him.

BENJAMIN FRANKLIN

In observing the 240th anniversary of Franklin's birth January 17, 1706 we are reminded of his outstanding contribution to the cultural, economic and political progress of the American colonies. His keen intellect and wise counsel did much to steady the Nation after it had won its freedom from the British Crown.

But the people of the United States remember Ben Franklin as much for his ideas on thrift as for any one other thing. And the thrift he preached is as applicable and as important to our times as it was to his.

Even though the war is over the inflationary pressure is mounting as the volume of money increases without a corresponding increase in essential civilian goods to buy. To counteract this pressure we must continue to invest surplus funds in War Bonds—now known as U. S. Savings Bonds—and to build up our bank savings deposits. Statewide branch banking in California makes both these forms of savings conveniently available to us through the nearly 500 branch offices in more than 300 California communities from Calexico to Crescent City.

In marking this birthday anniversary of the famous American let us resolve to practise more thrift and thereby not only protect our own future but contribute to the stability and general welfare of our Nation.

◆ ◆ ◆ ◆

PERSONALITY VALUED HIGHER THAN LOOKS

Thousands of college women, who think they aren't as good-looking as they'd like to be, have sought advice from Mrs. Helen M. Laughlin during her many years as Dean of Women on the Los Angeles campus of the University of California.

This has been her advice: "Be so pleasing in your personality that people will forget about your looks."

Dean Laughlin says that a three-point program is involved:

"Cultivate a serene and sunny disposition. It may require practice, but a bright smile will do more for you than the best Hollywood makeup man.

"Make use of what physical assets you do possess. Take the best possible care of your skin, hair, fingernails and clothes. Smartness and chic are fully as desirable as beauty.

"Enrich your conversation and personality through interest and participation in the vital things of life—literature, drama, music, poetry, art, science or politics. A person of culture and well-rounded interests is more fascinating than the 'beautiful but dumb'."

◆ ◆ ◆ ◆

Character is pretty much like window glass—when it is cracked, it is cracked inside and outside.

FRANK LARKIN CELEBRATES BIRTHDAY ON OPENING OF FLORENCE DINNER CLUB

Frank Larkin celebrated seventy second birthday at Florence Dinner Club—Saturday, Jan. 12. For many years when S. Novak operated the Skull Kra[illegible] here in Sharp Park Dad Larkin had his birthday there so it was very fitting that on the opening night of this new restaurant was there on another birthday.

All the "old timers" were very happy to see him and when the entire crowd sang Happy Birthday they really meant it.

The new restaurant opened with a bang and with the good food and service and cheerful atmosphere they should really be an asset to the community.

◆ ◆ ◆ ◆

LEADER OF GIRL SCOUTS TO BE INVESTED SOON

At the next meeting of local Girl Scout troop, Friday afternoon of this week its leaders Mesdames Jewel Silva, Mildred Dowe and Edith Nicolaysen are to be invested, or in other words receive their distinguishing pins.

Brownie leaders are Mrs. Dorothy Cahill and Mrs. Viola de Lannoy, who will also be invested, with Mrs. Grace McCarthy of Eastlake avenue doing the honors in both instances.

Troop committee members appointed by Girl Scout leader Jewel Silva are Mesdames Dorothy Kading, Juliette Waln and Res. Wolf.

Mrs. Kay Pell will teach folk dancing.

The Girl Scout troop meets every Friday afternoon between the hours of 3:30 and 5 o'clock. In this organization the ages are from 10 to 14 years.

The Brownies, girls from 7 to 10 years, meet every Wednesday afternoon.

Both troops meet in schoolhouse.

◆ ◆ ◆ ◆

THE G. I. GETS ACTION!

When G. I.'s beyond both seas joined in lusty protest against being held interminably in non-military areas, for no reason that made sense to them or their home folks, they achieved two good results. They got Congressional action on their just plaint. And they reassured the world, indirectly, that U. S. aggression will never start a war. Americans hate fighting; they are truly citizen soldiers. They leap willingly to arms when their country is menaced. But when the fighting ends, they demand the right to return home to civilian citizenship.

In either situation — whether facing enemy steel abroad or professional army "brass' at home—the G. I. gets action!

◆ ◆ ◆ ◆

MASS MEETING TO BE HELD AT SCHOOLHOUSE

On Wednesday, January 23, 1946 at 8:30 p. m., a mass meeting will be held at the schoolhouse to discuss the building of a Catholic church in Sharp Park, on the property donated for the purpose by Mrs. Lydia Fohey.

Every one is welcome.

-:- Activity Calendar -:-

North Coast County Water District, 3rd Wednesday of month, 8 p. m., Firehouse.

Sanitary District, 3rd Wednesday of month, 7 p. m. Firehouse.

P. T. A. regular monthly meeting, 4th Thursday of the month, at 8 p. m., Schoolhouse.

P. T. A. Whist, 4th Saturday of every month, 8:30 p. m. Schoolhouse.

P. T. A. Baby Clinic, 1st and 3rd Thursday of each month, 9 to 12 a. m., Schoolhouse.

Cubs, (11 year old) 2nd and 4th Tuesday after school, at Tunella home in Edgemar.

Sharp Park Volunteer Fire Dept 1st and 3rd Thursday evening of each month.

Sharp Park V. F. D. auxiliary, Whist 2nd Saturday evening of month, regular business meeting.

Girl Scouts, every Friday afternoon between the hours of 3:30 and 5 o'clock at schoolhouse.

Brownies meet every Wednesday afternoon in schoolhouse.

1st Wednesday of the month.

Coastside Sportsmen's Club, last Tuesday of each month.

Ladies' Aid of Little Brown Church, 1st and 3rd Tuesday of each month at 8:00 p. m. at homes of members.

Library Hours, Monday 7 to 9 p. m.; Wednesday 2 to 4 p. m.; Friday 3 to 5 p. m.

Vallemar Improvement Club meets the last Sunday of every month at 7:30 p. m.

Rockaway Progressive Club, Inc meets the 1st Thursday of every month at 8 p. m. Also 3rd Thursday for social evening.

Pedro Valley Improvement Club regular business meeting 3rd Friday evening of every month. Social or Bingo meeting, the 1st Friday evening. Both at 8 p. m.

Veterans of Foreign Wars, 2nd and 4th Monday nights of every month.

LIBRARY HOURS

Monday 7 to 9 p. m.
Wednesday 2 to 4 p. m.
Friday 3 to 5 p. m.

◆ ◆ ◆ ◆

FIRE CALLS

DAYTIME ONLY
Sharp Park 2411 or 5221

NIGHT TIME ONLY
Sharp Park 2411 or 5611

POLICE PROTECTION
Deputy Sheriff, Harry Wolters
Sharp Park 3106

PEDRO FIRE DEPT.
Sharp Park 3184 (Magrin) or
Sharp Park 3182 (Rees)

SHARP PARK BREAKERS

and FIRST TOWNSHIP NEWS

A Newspaper of General Circulation

Sharp Park, San Mateo County, California

M. L. PITSCHKE ..... Editor and Publisher

Phone Sharp Park 5611

$2.00 Per Year — 6 Months $1.25

Entered as second-class matter, November 17, 1939, at the Postoffice at Sharp Park, California, under the Act of March 3, 1879

Hawthorne Gift Store

(Under New Management)

Post Office Building

Opening Sale

¼ off on Gifts

One Week only Beginning Monday Jan. 21, 1946.

This is the time to get your

VALENTINE PRESENTS

at a real saving

Vases, Bookends, Figurines
Ash Trays, Wall Brackets, Statuettes,
Candy Dishes, Plaques and Many Noveltics.

Farrell's Grocery

Rockaway Beach, Calif.

Hours 8 a.m. to 8 p.m.

Daily

Our Policy "Courtesy and Service"

The object of insurance is to protect against financial loss due to destruction of:

YOUR PROPERTY
YOUR EARNING POWER
YOUR LEGAL LIABILITY

For the protection you should have at a price you can afford to pay see the

Troglia Agency

Rockaway Beach
Sharp Park 2461

William R. Ziel and wife Zelma recently purchased the former Bravo property at 515 San Mateo Avenue and here the couple plan to make their future home. Mr. Ziel, having lived under water on a submarine for the past 18 years and now discharged from the Navy, will enjoy life above the waters for many years to come. Although thus far he has worked harder than he ever did on a submarine it's grand to be retired and free to live a normal life.

JEWELRY

Diamonds
Watches
Jewelry
Silverware
Charms
Clocks

—Complete Selection of Costume Jewelry—

MARELICH'S

638 San Mateo Ave. San Bruno, Calif.

Phones: 4274 or 1674

CERTIFICATE OF LIMITED PARTNERSHIP

No. 1350

Know All Men By These Presents:

That we, the undersigned, Martin J. Sweeney, general partner and Herbert W. Brendien, limited partner do hereby certify:

That we are partners transacting business in the State of California, under the fictitious firm name and style of Millbrae Radio and Appliance that the principal place of business of said partnership is situated at 10 Hillcrest Boulevard, Millbrae, County of San Mateo, State of California, and that the names in full of all the members of said partnership, and their respective places of residence, are as follows, to-wit:

General Partner

Martin J. Sweeney, residing at 243 Hillcrest Boulevard, Millbrae, California.

Limited Partner

Herbert W. Brendien, residing at 206 Hillcrest Boulevard, Millbrae, California.

In Witness Whereof, we have hereunto set our hands this 2nd day of January, 1946.

Martin J. Sweeney
Herbert W. Brendien

STATE OF CALIFORNIA,
City and County of San Francisco.

On this 2nd day of January in the year one thousand nine hundred and forty-six, before me D. B. Richards, a Notary Public in and for the City and County of San Francisco, State of California, personally appeared Martin J. Sweeney and Herbert W. Brendien known to me to be the persons whose names are subscribed to the foregoing instrument and they duly acknowledged to me that they executed the same.

In Witness Whereof, I have hereunto set my hand and affixed my official seal at my office in the City and County of San Francisco, the day and year in this certificate above written.

D. B. RICHARDS
Notary Public

in and for the City and County of San Francisco, State of California.

My commission Expires May 27, 1949

Jan. 11-18-25; Feb. 1-8, 1946

◆ ◆ ◆ ◆

RETURNED VETERANS TAKE INTEREST IN LOCAL PROGRESSIVE CLUB

The Rockaway Progressive club and Volunteer Fire Department holds its regular meeting on the first Thursday of each month. At the last meeting; the following officers were elected: President, Enrico Ramano, Vice President, Donald Coyne treasurer Mrs. Lorraine Nevoli; secretary, Mrs. E. Petersen; entertainment committee, Blanche Dunnigan, Mrs. Probst and Mrs. Florence Howatt. Also Donald Coyne was elected fire chief and Nick Gust, assistant fire chief.

Enrico Ramano, Nick Gust and Donald Coyne are all returned veterans.

◆ ◆ ◆ ◆

Mr. and Mrs. B. J. Norris are building a cottage near the Aldrich Ranch on County road and are planning to make their permanent home here. Mr. Norris is a painting contractor, formerly living in Oakland for more than three years. Recently discharged from the Navy, it is pleasant to build a real home where he and his wife Barbara and small daughter Donna (2) can enjoy the beauty of our Coastside environment.

Mr. and Mrs. Johnny Cacciapaglia had a house warming, recently. They are living in an apartment over the Breakers Cafe.

Rockaway Quarry

ROCKAWAY BEACH, CALIF.

ROCK - SAND
CEMENT
and Top Soil

PHONE SHARP PARK 2131

Charlie Gust of the Rockaway Cafe is building a gas station in Pacifica and is being assisted by his son-in-law Michael Gianginoro, recently discharged from the navy.

Miss Helen Plate celebrated a birthday last Sunday, Jan. 13, 1946. How old? You guess. After all what are a few years now and then to a beautiful girl?

Nick Gust has been confined to his home with a touch of flu. It's truly a comfort to be at home with folks who understand at times like these.

Mrs. Victor (Louise) Perry of Loma Vista terrace had a swell surprise due to an affectionate husband. NO, it couldn't be anything else, for Friend Husband Vic is a miserable sort of chap.

B. L. Werder, county fire warden, drove over from Redwood City, Thursday afternoon of last week and spent the evening with deputy fire wardan Earl Petersen of Rockaway Beach. The new firehouse, where is housed the County truck, is completed and Mr. Werder spent some time in looking over the new and modern set-up.

FLORENCE DINNER CLUB

THE BEST IN FOOD AND WINE

Daily Specials—Friday is fish day

$1.00 — $1.50 — $2.00

Rates for children

Come and bring the family

Luncheons by appointment

FLORENCE NOVAK 15 Salada Ave.

Sharp Park 5681 "Old Charlie Glock" House

J and L MARKET

RAY AND HAZEL MURPHY

SHARP PARK, CALIF.

PINS and NEEDLES

MOTHERS' AND DAUGHTERS'

Sewing, Alterations and Remodeling

9 a.m. to 3 p.m. Monday through Friday

140 San Jose Avenue—Sharp Park 2711

JANOVITZ'S

General Merchandise

STILL DOING BUSINESS AT THE OLD SPOT

Come in and see us

Al and Lila

SHARP PARK 5371

LARGE PULLET EGGS

FRESH DAILY

3 dozen $1.25

BRING YOUR OWN CONTAINERS

Shamrock Ranch

Pedro Valley Phone Sharp Park 2184

On County Road

MARLETTE AND SMITH

ASSOCIATED SERVICE

TOW CAR AVAILABLE
24 HOUR TOWING

PHONE SHARP PARK 2821

Night Calls, Sharp Park 5201

Tomorrow is Forever

by GWEN BRISTOW

THE STORY THUS FAR: Spratt Herlong, motion picture producer, had married Elizabeth, after her first husband, Arthur Kittredge, had been reported killed in World War I. Elizabeth had been orphaned when a baby and had been raised by her aunt and uncle in Tulsa. One summer vacation she met Arthur at the country club. They were married soon afterwards. Within a year he enlisted and before long was reported killed in action. After a long period of soul deadness, Elizabeth decided to go to Los Angeles and start a new life. In her office she met Spratt Herlong, whom she immediately liked for his character and ability.

CHAPTER VII

"Hollywood is a factory town, where several big industrial plants manufacture a product that is packed in tin cans and shipped out to be sold to consumers. The honest manufacturers do their best to turn out a product that will be worth the money they get for it. That's all."

Elizabeth smiled appreciatively. "It's refreshing to meet a man as honest as you are."

"Thanks," returned Spratt, "though I didn't know there was any special virtue in speaking one's mind."

"There is in knowing one's mind," said Elizabeth.

Spratt laughed a little. They had finished dinner in a restaurant, and as Spratt happened not to have a show to cover that evening they had ordered more coffee and stayed to talk. She asked,

"What do you want to do in pictures ultimately, Spratt?"

"Produce them," he answered without hesitation. "I like the executive end. But I shouldn't want to be a producer until I've had some experience in writing, or at least supervising a story, and directing. It's a good thing to know what other people are doing before you try to tell them how to do it."

"And you'll do your best," she added, "to pack an honest product in your little tin cans?"

"Certainly," he said, laughing frankly. "A first-class product worth a first-class price."

She laughed back at him. "You're not an idealist, are you, Spratt?"

"Not the classic variety, at any rate." He paused a moment, and remarked, "Elizabeth, it's so much easier to dream about the ideals we can't reach than to do the best job we're capable of doing." He paused again, poured cream into his coffee, and in a rare expression of confidence he added, "I guess I saw too much of that when I was a young-ster. I come from a long line of visionaries who were too sensitive to take the world as they found it and get anything done. I don't like it."

"Please go on," she urged.

He smiled wryly. "My father was professor of Egyptology and Semitic languages at Columbia University. We lived in one of those genteel apartments uptown where nice people spend generations putting new collars on their old clothes and keeping up appearances. In our family we never had enough of anything but soap. Know the type?"

She nodded, beginning to understand him.

"Half my father's salary were always going to support relatives so delicate-minded they couldn't do anything but write bits of verse for the magazines and lament the decline of culture. The other half went mostly for books, and soap. Books, soap, toothbrushes, neat patches and the appurtenances of gentility." He shivered.

"I think I'm really getting to know you," said Elizabeth. "May I venture a guess?"

"Go ahead."

"So now half your salary goes for postage on letters to the delicate-minded relatives, telling them they can either go to work or starve, it's all one to you."

"How right you are," said Spratt.

They began to laugh again, and Elizabeth started telling him about Aunt Grace and her cups of tea. "My aunt would really be sorry to see the millennium arrive, for if there were no affliction there'd be nobody for her to pester with good works. In consequence I sometimes think I'm hard-hearted. But I simply loathe patronizing the poor."

"Now we do understand each other," said Spratt. He gave her a companionable smile across the table. "I like you, Elizabeth."

"I like you too," she said.

By this time they were spending their evenings together several times a week. It was characteristic of Spratt's forthright habit of mind that several nights later, when they were having dinner again, he suddenly interrupted a pause in the conversation to say to her,

"Elizabeth, may I ask you a personal question?"

"You can ask it, of course," she returned, "though if it's very personal I don't promise to answer it. What do you want to know?"

"About your husband," he said.

Elizabeth looked down at the reflection of an overhead light on the surface of her coffee. "My husband was killed in the war," she answered briefly.

"Forgive me, won't you?" said Spratt.

She looked up. Spratt was regarding her with a friendly contrition.

"I'm sorry," he continued. "I can see it's not easy for you to recall it."

"No, it's not," said Elizabeth. After an instant's pause she went on, "Why did you want to know?"

He smiled. "Frankly, for self-protection. Shall I explain?"

"Why yes, I wish you would."

He leaned a trifle nearer her. "Well, this isn't an easy town to get around in, Elizabeth. You are Mrs. and you wear a wedding ring, but you live alone and I've never heard you mention your husband. We've been seeing a good deal of each other, and I'd like to keep on seeing you, but I wanted to make sure. I've had—well," he said with a shrug, "one or two embarrassing experiences with unexpected husbands turning up. I hope this doesn't make you angry," he added.

"Why no, of course it doesn't. I don't mind saying it surprises me. I suppose I take it for granted that everyone knows I'm a widow, or at least that if I weren't widowed or thoroughly divorced I shouldn't be going out with men as casually as I do. But maybe I've been a bit naive for Hollywood—and anyway, as you noticed, I'm still reluctant to talk about it."

"Then we shan't talk about it," he said gently. "Thank you for understanding why I brought it up."

There was a pause. "Were you in the army?" she asked.

"For a little while. I never got across."

"And when did you come here?"

"In the first winter of the world's hangover." He spoke readily, evidently glad to turn the course of her attention. "Before we went into the war I had worked for an advertising agency in New York. We handled a lot of moving picture advertising, so after the war they sent me out to organize a branch office in Los Angeles. Then I got a chance to do studio publicity."

From there the talk went back to moving pictures. As he drove her home, Spratt said, "I'd like to see

(Continued next week)

Make sure your home has an ample-size water heater—at least 30 gallon capacity

FLEXY SPEEDY STEADY CLEANY

The next time you buy an automatic water heater for your home or for the new home you are planning, provide an adequate water supply for a new automatic washing machine or electric dishwasher. Hot water and plenty of it, activates soap into billions of energetic cleansing bubbles. Then steamy torrents of sterilizing rinse-water restore clothes to bright newness and dinner dishes to shining cleanliness. It costs very little more at the start to buy an ample family-size water heater to take care of washday, bathroom and kitchen hot water needs. And operating cost too, is very little more. Remember your family uses lots of hot water. Tests show that the average family of four uses more than 50 gallons a day. A small size water heater wears out from overwork in many a home. Buy wisely... buy a bigger water heater next time.

SEE YOUR DEALER, OR

P·G·and·E

PACIFIC GAS AND ELECTRIC COMPANY

204W-146

BEE COLONY INCREASES THREATENED BY POISONS

Davis, Jan. 24. California will probably be unable to increase the number of bee colonies in the state by the 5 per cent a key by the Department of Agriculture unless more careful attention is paid to using proper types of poisons on plant pests at the proper time.

It is the indiscriminate use of these poisons, according to Dr. John E. Eckert professor of entomology at the University of California at Davis, that is depopulating the state's bee colonies. The increase in number of bees is necessary be explained to secure proper pollination of seed and fruit crops.

Although the bee-keeping industry produces more than two hundred million pounds of honey annually, Dr. Eckert points out that the annual value of the bees is from 10 to 20 times that amount, figured on the basis of increased production of the more than 50 crops which depend on honey-bee pollination.

Eckert urged agricultural producers to use poisons on plant insects which would not kill the bees, obtaining the information from farm advisors or from the university. The department of agriculture goal is the increase of the state's colonies from 426,000 to 510,000 during 1946.

◆ ◆ ◆ ◆

LETTER OF THANKS

The following extract from a letter of thanks for a Christmas present is cherished by its recipient:

"The beautiful clock you sent us is came in perfect condiction, and is now in the parlor on the top of the book-shelves, where we hope to see you soon, and your husband also, if he can make it convenient."

Shop in San Bruno Just A Short Drive

SAN BRUNO CHAMBER OF COMMERCE
592 SAN MATEO AVENUE

BEESON
Cleaners
DALY CITY, CALIF.
For Coastside Pickup — Hats - Rugs - Repairing
First Class Work — Phone DElaware 1072

★ ★ ★ ★

WARSHAWSKI'S
Dry Goods Store
at
6040 Mission Street
DALY CITY
carries
NEARLY Everything For the Home and Family

Closed Mondays For The Duration
Other Days Open 6 a. m. And Closes 8 p. m.
Peter's Restaurant
6266 Mission Street
DALY CITY

BYRNE
Radio
We Have The PARTS & TUBES to FIX YOUR RADIO
Opposite Daly City Theater
Phone Randolph 7782

Phone San Bruno 39
San Bruno Pharmacy
O. H. KNOWLTON
Proprietor
601 SAN MATEO AVE.
SAN BRUNO, CALIF.

The only way to keep posted on the current events of Sharp Park is to read The SHARP PARK BREAKERS. ..Why not subscribe now if you are not a subscriber.

Tre darkest hour in any man's life is when he sits down to plan how to get money without enrning it.

Jackie—Ma, when we have company for dinner today have I gotta eat my pie with a fork?

Ma—Yes, indeed you do.

Jackie—Well, have you got enough pie as I could practice a little while before the company comes, Ma?

The Albatross
(Fine Family Dinners, where exquisite aroma and savor bring a general feeling of contentment and good humor).

If you come to the ALBATROSS for your next dinner you will be pleasantly surprised and satisfied.

We serve only the highest grade meats and poultry, well prepared by chefs in a modern and spotless kitchen.

Our delicious pastries and desserts are strictly homemade and are of the same high quality as our other foods.

On Sundays dining room is open from 2 to 5 p. m.
Weekdays 5 to 10 p. m.
519 El Camino Real - San Bruno, Calif.
(Phone San Bruno 3175 for Reservations)

AVENUE FOUNTAIN
BREAKFASTS — LUNCHES — DINNERS
SANDWICHES AND ICE CREAM
Open From 9:30 a. m. to 11:45 p. m.
CLOSED MONDAY
SAN BRUNO 1845 436 SAN MATEO AVE.

NOTICE OF LOCAL IMPROVEMENT ROCKAWAY BEACH, NO. 2

NOTICE is hereby given that on January 16, 1946, the Board of Directors of the North Coast County Water District adopted its Resolution of Intention No. 52, wherein it did declare that in its opinion the public interest and convenience required, and that it was the intention of said Board to order, the following acquisition to be had and work to be done and improvements to be made in and for said District, to-wit

The acquisition and construction of a domestic water storage and distribution system in a portion of Rockaway Beach in said District, shown in Exhibit A hereunto attached.

All of said work and improvements are to be constructed at the places and in the particular locations, of the forms, sizes, dimensions and materials, and at the lines, grades and elevations shown and delineated on the plans, profiles and specifications adopted therefor by the Board of Directors and on file for public inspection at the office of the Secretary of said Board.

Said Board has determined that said contemplated acquisition and improvements are of more than local or ordinary public benefit and has made the costs thereof, and the expenses incidental thereto, chargeable upon an assessment district determined by it to be the district benefited by said acquisition and improvements and to be assessed to pay the costs and expenses thereof, which said assessment district is shown in Exhibit B hereto attached.

Notice is hereby given that serial bonds to represent unpaid assesments, and bear interest at the rate of not to exceed six per cent (6%) per annum, will be issued hereunder in the manner provided by the Improvement Bond Act of 1915, the last installment of which bonds shall mature fourteen (14) years from the second day of July next succeeding ten months from their date.

Except as herein otherwise provided for the issuance of bonds, said work shall be done pursuant to the Municipal Improvement Act of 1913 (Deering Act No. 6215), as amended.

Notice is further given that the District Engineer of said district, pursuant to said Act and said Resolution of Intention adopted pursuant thereto, did on the 16th day of January 1946, file with the Secretary of the Board of Directors of said District his report in writing on said acquisition and improvements, consisting of a written report generally describing the proposed acquisition and improvements to be made hereunder, setting forth therein a description of the rights of way to be acquired and having attached thereto maps or plats thereof, and generally describing and referring to the plans and profiles, specifications, estimate of costs of acquisition and improvements and incidental expenses, diagram and assessment filed with said Secretary as parts of said report, and that said Board did on said date consider and examine said report, and by resolution preliminarily approved and confirmed it as filed, without modification, and ordered that said report stand as the report for the purposes of all subsequent proceedings had pursuont to said Resolution of Intention. The estimated cost of said improvement is $6,769.00.

NOTICE IS FURTHER GIVEN that Wednesday, the 20th day of February, 1946, at 8 o'clock P. M. in the Sharp Park Firehouse, Sharp Park, California, in said District, is the time and place appointed and fixed by said Board for hearing protests in relation to said proposed acquisition and improvements; and that any person interested, objecting to said proposed acquisition or improvements or to the grades at which said work will be done, or to the extent of the assessment district, or to the District Engineer's estimate of the costs and expenses thereof, or to the proposed diagram and assesment for the costs and expenses thereof, may file a written protest with the Secretary of said Board of Directors at or before the time set for the hearing referred to herein.

Reference is hereby made to said Resolution of Intention, and said report, including said descriptions of the rights of way to be acquired and the maps or plats thereof, plans and profiles, specifications, estimate of costs, diagram and assessment, for a more particular description of, said acquisition and improvements to be had and done, and for further particulars, all on file in the office of the Secretary of said District, on Brighton Road, Sharp Park, California.

Copies of said report are also filed with E. P. Wilsey, Town Hall, Hillsborough, California, Engineer for said District, and with Kirkbride & Wilson, 307 B Street, San Mateo, California, Attorneys for said District, which are also open for public inspection.

Dated: January 16, 1946.

PATRICIA B. DeNIO
Secretary, Board of Directors, North Coast County Water District

EXHIBIT "A"
Rockaway Beach No. 2

1. The Installation of a water main in Hewitt Avenue between Bayview Road and Pacific Terrace, in Pacific Terrace between Hewitt Avenuo and Calera Terrace, and in Calera Terrace between Lot 49, Block 22, Rockaway Beach, and the easterly boundary of said subdivision and along a right of way to be acquired easterly of and adjacent to the easterly line of said subdivision between Calera Terrace and 100 feet northerly thereof, to and connecting with storage tanks.

2. The acquisition of a parcel of land 100 feet square easterly of and adjacent to the easterly line of Lot D, Rockaway Beach, the southerly boundary of which is approximately 60 feet northerly of Calera Terrace, and the acquisition of an easement 20 feet wide easterly of, parallel and adjacent to the easterly line of Rockaway Beach Subdivision, extending from the center line of Calera Terrace to said tank site.

EXHIBIT "B"
Rockaway Beach No. 2

Said assessment district consists of the consolidated area, the exterior boundaries of which are the coterminous boundaries of the composite areas of Block 23, Lots 28 to 85, inclusive, Block 20, Lots 39 to 70, inclusive, Block 21, Lots 32 to 67, inclusivo, Block 22, and Lots 1 to 15, inclusive, Block 24, as shown on tho map of Rockaway Beach, San Mateo County Records.

458 CLUB
SAN BRUNO
(Not the Biggest but the Friendliest)
Cocktails and Liquors
Fred Mason - Art Annis
PHONE 1726

San Bruno HARDWARE
GMC QUALITY PAINTS, VARNISHES AND ENAMELS
GARDEN AND HOME WORK SHOP TOOLS
650 San Mateo Ave.
(Across Street from Lynn's Print Shop)
San Bruno, Calif.

STODICK'S
Stationery and Toys
430 San Mateo Avenue
San Bruno 1022-W

MARELICH'S
638 San Mateo Ave. — San Bruno, Calif.
Phones: 4274 or 1674
GIFTS FOR ALL OCCASIONS
for Weddings, Showers, Anniversaries
CRYSTAL
GLASSWARE
CHINA
LAMPS
CLOCKS
ELECTRICAL APPLIANCES

RUBIN'S DEPT. STORE
561-567 SAN MATEO AVENUE
SAN BRUNO, CALIF. — PHONE 3633
Loads of new Merchandise
SUITABLE FOR THE WHOLE FAMILY
San Bruno's ONLY Complete Department Store

Shop In San Bruno Your Closest Neighbor

CHURCH NOTES

TABERNACLE S. D. A. CHURCH

675 Capp Street
(In Mission District)

Sabbath morning worship—Saturday 11 a. m.

Sabbath school, 9:30 a. m.

Prayer meeting Wednesday, 7:30 p. m.

Young people's M. V. S. Saturday, 5 p. m.

Radio program: Every Sunday, 5:10 to 6:25 p. m. KYA.

◆ ◆ ◆ ◆

CHRISTIAN SCIENCE CHURCHES NEAREST TO THIS LOCALITY

San Bruno First Church, 461 Linden avenue; San Francisco Ninth Church, 175 Junipero Serra Blvd.; San Francisco Society, Masonic Temple, San Jose and San Juan.

Sunday morning service at 11 o'clock and Wednesday evening testimonial meetings at 8.

Location of other Christian Science churches may be found in the Christian Science Journal, published monthly.

CHRISTIAN SCIENCE CHURCHES

"He that soweth to his flesh shall of the flesh reap corruption; but he that soweth to the Spirit shall of he Spirit reap life everlasting" (Galatians 6:8). This is the Golden Text of the Christian Science Lesson-Sermon on the subject "Life" for January 20th.

The folowing citations are taken from the sermon:

John 17:3: "And this is life eternal, that they might know thoe the only true God, and Jesus Christ, whom thou hast sent."

"Science and Health with Key to the Scriptures" by Mary Baker Eddy: "Mortal mind must part with error, must put off itself with its deeds, and immortal manhood, the Christ ideal, will appear" (p. 430).

◆ ◆ ◆ ◆

OCEAN SHORE PARISH

H. D. HARKINS, MINISTER

The Little Brown Church by the Sea.

"Services that cause the heart to strangely Burn."

The Scripture Lesson in Exodus 3:14. God said unto Moses, I am that I am—i.e. I am every-thing good.

Pastors Sermon Theme—"The God of the "Burning Bush".

A Spiritual Song Service. 7:45 P. M.

Bible School Classes for all grades. 10 A. M.

The Radiant House of Prayer with a hearty welcome for all.

◆ ◆ ◆ ◆

CATHOLIC SERVICES

At Rockaway Beach Church every Friday from 10:45 a. m. to 11:45 a. m. religious instructions to the children by the Sisters of the Holy Family.

At Sharp Park in the Firemen's Hall, every Friday from 9:30 a. m. to 10:30 a. m. religious instruction.

At Rockaway Church, every Sunday at 10 a. m. Mass with singing and sermon by the clergy of Colma Parish.

◆ ◆ ◆ ◆

A magician traveling on a troopship, had his pet parrot with him. Whenever the magician performed his sleight-of-hand stunts the parrot began a running fire of observations and kept them up throughout the act.

Finally, their ship was torpedoed and sunk. Magician and parrot found themselves together on a life raft. After they had been flonting around for hours the parrot said in disgust: "All right, all right, I give up. What did you do with the ship?"

Barber—Your hair needs cutting badly, sir.

Customer—I don't agree with you. It needs cutting nicely this time. You cut it badly last time I was here.

◆ ◆ ◆ ◆

NOTICE OF INTENDED SALE TO WHOM IT MAY CONCERN:

Notice is hereby given that on Wednesday, the 23rd day of January, 1946, at the hour of 11:00 o'clock A. M., the undersigned, vendor, Stefanie Benndorf residing at Sharp Park, San Mateo County, California intends to and will sell to Emmett Winters vendee, residing at Sharp Park, San Mateo County, California, all those certain trade fixtures, furniture and equipment heretofore and now being used in the conduction of that certain tavern business at Sharp Park, San Mateo County, California, commonly known and referred to as MA AND BRUNO'S, Montecito at County Road.

Said sale will be consummated and the agreed purchase price paid on the above date and at the above hour in the office of Shirley, Robh & Saroyan, attorneys at law, 300 Montgomery Street, Suite 800, San Francisco, California.

Dated at San Francisco, California this 14th day of January, 1946.

Stefanie Benndorf
VENDOR
Emmett Winters
VENDEE

◆ ◆ ◆ ◆

THE H. G. STEVENS FAMILY UNITED AGAIN WHEN BOTH SONS RETURN

Claude Stevens, merchant marine engineer and brother George and family from Idaho all came home to enjoy a holiday family reunion.

Connie Lou about to celebrate her sixth birthday is the "apple of her grandmother's eye". The little Miss and her parents returned to their out of state home, while Claude will continue for a few weeks only and then he DISCHARGED.

George and Claude are the sons of Mr. and Mrs. H. G. Stevens of Carmel Avenue.

Claude while in war service was in seven typhoons with wind a blowing 170 miles per hour.

◆ ◆ ◆ ◆

Mrs. O. F. Tonella of Edgemar is taking over the eleven year old cubs, for twice a month meetings, the second and fourth Tuesdays after school.

Mrs. John Pesterfield is suffering from a broken leg, and at the county hospital last Thursday, the patient underwent an operation following an x-ray examination.

Mr. H. G. H[illegible] Den[illegible] Colorado [illegible] for both [illegible] and sister the Harry Walter[illegible] of County Road, where he will remain indefinitely.

Mildred A. Ehrman of Edgemar is joyously anticipating a trip to Colorado Springs, Colorado and is planning to leave this evening Friday for an extended visit with her father Dr. L. R. Allen.

POSITIONS OPEN IN U. S. MARITIME SERVICE

Recruitment of youths, 16 and men between 26 and 50 years of age was resumed today by the U. S. Maritime Service at 1000 Geary Street, San Francisco with the announcement that qualified applicants would be sent to St. Petersburg, Florida to train for deck, engine and steward department berths in the merchant marine.

A. N. (Pat) HADDOCK
Paint Contractor
Free Estimating
Specialize in Compo and Textone
All work Guaranteed
Sharp Park 2011

Bernice's
BEAUTY NOOK

THIRD HOUSE EAST ON CARMEL FROM COUNTY RD.
Phone Sharp Park 2111
Beauty Work by Appointment with
BERNICE ENNOR

LYNN'S PRINT SHOP
657 San Mateo Avenue — San Bruno, Calif.
Phone San Bruno 2453
Wedding Announcements - Letterheads - Invoices
Business Cards - Statements - Ruled Forms
On The Coastside Phone
SHARP PARK BREAKERS
Phone Sharp Park 5611

WATCH REPAIRING
HOURS 12 - 6 p. m. — CLOSED WEDNESDAY
FINCH'S WATCH SHOP
BETWEEN SAFEWAY AND UNION OIL
Phone 3769-W — San Bruno

GARDEN CITY PRODUCTS CO.
Across the Street From Dan Newell's
POULTRY and DAIRY FEEDS
Pet Food and Garden Supplies
WE DELIVER ALONG COASTSIDE
498 San Mateo Ave. Phone 1570 — SAN BRUNO

Dawn Bakery

TRY OUR JELLY DO-NUTS
THEY'RE DE-LIC-IOUS
BUY THE BEST—WE DO
Phone 2309 — 427 San Mateo Avenue
San Bruno, California

Model Mode
509-517 SAN MATEO AVE.
SAN BRUNO
SHOP EARLY WHILE SELECTIONS ARE COMPLETE
A VARIETY OF ATTRACTIVE SEASONAL ITEMS
OPEN UNTIL 9 P. M. FRIDAYS
Beginning December 3 will be open Monday, Wednesday and Friday until 9 o'clock P. M.

WHEN YOU THINK OF HOME THINK OF US
KIRKPATRICK & HENRY
COMPLETE HOME FURNISHINGS
"Where QUALITY Is Higher Than PRICE"
Phone San Bruno 2822 — 441 San Mateo Avenue
Free Delivery SAN BRUNO, CALIFORNIA — Easy Terms

the MAN

505-507 SAN MATEO AVE., SAN BRUNO
CLOTHES AND ACCESSORIES FOR EVERY OCCASION

NEWELL'S
WHERE FRIENDS MEET
497 SAN MATEO AVE. --- SAN BRUNO
Phone San Bruno 89

EL CAMINO THEATRE
SAN BRUNO — Phone SAN BRUNO 20

Sun. to Tues.
JANUARY 20, 21, 22
"THIS LOVE OF OURS"
Merle Oberon
Charles Coburn
"SCOTLAND YARD INVESTIGATOR"
Eric Von Stroheim

Wed. to Sat.
JANUARY 23, 24, 25 and 26
"GUEST WIFE"
Claudette Colbert
Don Ameche
"DAKOTA"
John Wayne

No More Wednesday Matinees
Program now begins at 5:45 except Saturdays.
Sundays and Holidays when show begins at 12:45 p. m.

For job printing call 5611. Patronize our Advertisers.

W. C. LASSWELL AND CO.
Mortician
6154 Mission Street
DALY CITY, CALIF.
Randolph 0100 and
Randolph 0101

CASH REGISTER
Sales - Service - Supplies
COUNTER SCALES
Cleaned & Serviced
E&H Cash Register Co.
Ph. JU. 4-6620

Read the advertisements in our home newspapers and then patronize those advertisers.

FRISCO MARKET
F. LANDI
FRESH FRUITS AND VEGETABLES
Fresh Meat, Tuesdays and Fridays
"SPECIALS ON TUESDAYS AND FRIDAYS"
DELIVERY ONCE A DAY - 4:30 p. m.
— PHONE SHARP PARK 2271 —

Glen Park Roofing Company

M. B. Castagnetto
Free Estimates
Bus. Ph. Randolph 5323
350 Ocean Avenue
Res. Ph. Delaware 7009
175 Dartmouth Street
San Francisco, Calif.

Jolin Furniture Co.
WINDOW SHADES
Linoleum - Congoleum Rugs
New and Used Furniture
214 B St. Phone S. M. 4-6209

Singer Sewing Machine Co.
SALES - RENTAL - REPAIR
Singer Sewing Cabinets
Priced $15.95 to $33.50
PHONE S. M. 4-1377

LEWIS C. TOMBERLIN
PLUMBING & HEATING
We Serve the Coast With Dependable Supplies and Service
GAS APPLIANCES—ELECTRIC APPLIANCES
OIL APPLIANCES
Westco Jet & Shallow Well Pumps
PHONE HALF MOON BAY 2041
Next Door to Bank—Main Street
HALF MOON BAY
(Member of Peninsula Master Plumbers Association)

House Repairing
Carpenter - - Painterer — Brick
Interior Decorate
House Roofing
14 Years of Trade School
Call Sharp Park 6771
JOHN McHUGH

Girdler Glass
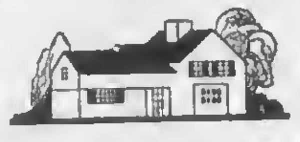
Hilton Way
Sharp Park, Calif.
GLASS OF ALL
KINDS GLAZING
PHONE Sharp Park 3591

Rockaway Cafe

AT THE BEACH
Rockaway Beach, Calif.
Steak Dinners, Chops, Delicious Hamburgers, Hot Dogs, Special luncheons and dinners can be arranged.
PHONE SHARP PARK 2441

EDWARD C. VAUGHAN
NOTARY PUBLIC
62 Carmel Avenue
SHARP PARK
San Mateo County
Telephone Sharp Park 2001

Benefit Yourselves
Shop In San Mateo

PIPES
TOBACCOS
LEATHER GOODS
CIGARETTE LIGHTERS
SUN GLASSES
FRAMED PICTURES
PHOTO FRAMES
ARTISTS' PASTEL SETS
PHOTO COLOR SETS
PEN AND PENCIL SETS
MERCHANDISE ORDERS
FOREMAN'S
CAMERA SHOP
92 Third Avenue San Mateo

POPE'S DRUG STORE
PERFUMES - STATIONERY
PRESCRIPTIONS
THIRD & B STS.

LOEWE & ZWIERLEIN
DEPT. STORE
317 - 325 B ST.
FURNITURE DEPT.
326 3rd Avenue

LOEWE & ZWIERLEIN
BALCONY KNITTING DEPT.
Large Selection Waste Paper Baskets and Inexpensive Unusual Gifts

STATIONERY
OFFICE SUPPLIES
RUBBER STAMPS
SHEET MUSIC
LEATHER GOODS
GOLD STAMPING
SCHOOL SUPPLIES
McCOORDS
Stationery — Office Supplies
243 B St. San Mateo, Calif.

CAROLYN SHOP
140 3rd Ave. San Mateo

REAL ESTATE
GENERAL INSURANCE
NOTARY PUBLIC
PALMER H. EVARTS
508 San Mateo Ave
Phone San Bruno 542

Williamson's
FURNITURE FOR YOUR HOME

SUBSCRIBERS SERVICE—

FOR SALE—3 Mallard ducks. Price reasonable. See them at 515 San Mateo Avenue or phone Sharp Park 5841.

WANTED—by couple, house to rent, preferably four rooms. Phone Sharp Park 5421.

SHARP PARK
Fish Market & Cocktail Room

Fresh Fish, Crab and Prawns
Enjoy a Tasty Crab or Shrimp Cocktail
San Francisco boulevard next door to Michi's Barber Shop

SHELL STATION
Too many tires not available
RECAP—TO PLAY SAFE
24 HOUR SERVICE ON
BATTERIES
— LUBRICATING —
Gene and George Fanucchi
PHONE Sharp Park 2801
SHARP PARK CALIF.

"HERE TURK AGAIN"

Pete and Anna's
Every Sunday 2 to 9 p.m.
Bonds Sold Here
SHARP PARK, CALIF.

Wander Inn
Pedro Valley Highway 1

Joe & Maggie
On the Beach . . .
Bathing and Fishing
. . . It's Cozy Inside

Three men were repairing the telephone wires. Betty drove along the road in her car, and when she saw the men climbing the poles she said:

"Look at those people—you'd think I had never driven a car before."

What is the difference between a jailer and a jeweler?

I give up.

Well, the jailer watches cells, and the jeweler sell watches.—The Watchword.

The Hangout

Short Orders, Sandwiches, Dinners
"You Are a Stranger Here But Once"
Neil and Al — Sharp Park, Calif.
Phone Sharp Park 2971

SIX TEE INN
E. PACINI
Italian Dinners - Steaks - Chops Chicken
Food That Satisfies Hungry Golfers Will Satisfy You.
WINE AND BEER
PHONE SHARP PARK 2981

Let Us Send You Samples
of this Clean, Family Newspaper
THE CHRISTIAN SCIENCE MONITOR
Free from crime and sensational news . . . Free from political bias . . . Free from "special interest" control . . . Free to tell you the truth about world events. Its own world-wide staff of correspondents bring you on-the-spot news and its meaning to you and your family. Each issue filled with unique self-help features to clip and keep.
The Christian Science Publishing Society
One, Norway Street, Boston 15, Mass.
Name..........
Street..........
City..........Zone......State......
Please send sample copies of The Christian Science Monitor.
Please send a one-month trial subscription. I enclose $1

BUS SCHEDULE TO SAN MATEO
Leaves Sharp Park 9:02 A. M.
Arrives in San Mateo 10:02 A. M.
Leaves San Mateo 3:05 P. M.
Arrives Sharp Park 4:13 P. M.

Convenient connections may be made northbound and southbound form San Mateo.

GREYHOUND

SHARP PARK BREAKERS

FRIDAY, JAN. 25, 1946 AND FIRST TOWNSHIP NEWS VOLUME 8 — NUMBER 6

"TOMMY" BEESON SUCCOMBS TO INJURY RECEIVED IN AUTOMOBILE ACCIDENT

Funeral services for Tom (Tommy) Jefferson Beeson, Jr. was held Thursday of this week, January 24, 1946 at two o'clock in the Mortuary chapel of W. C. Lasswell & Co. on Mission in Daly City.

Victim of auto accident, Tommy passed away at Treasure Island naval hospital last Sunday, January 20, 1946, only about an hour following the tragic event, which cost this twenty year old boy his life.

Deceased, Seaman first class, USNR, was a native of Daly City and is well known in his home town as well as here on the North Coastside. Tommy was a member of Musicians Union, Local No. 6 and played the trumpet.

Left to remember and love Tommy through the years are his parents Mr. and Mrs. Thomas Jefferson Beeson, who have been in the cleaning business for many years, prior to which they were popular vaudeville actors, traveling from coast to coast. Also two aunts Mrs. Christine Butler of Daly City and Mrs. Lulu O'Hanlan, of Burbank, California.

Deceased was also blessed with a maternal grandfather Chris Oswald, who spent many happy hours with the family at their coastside home in Pedro Valley.

Interment was in the Golden Gate National Cemetery at San Bruno.

* * *

IT'S SO EASY TO BECOME REGISTERED VOTER

Are you a registered voter If not why not? There is an election coming up this Spring of 1946 and Uncle Sam needs your voice in black and white on the ballot, for only in this way can a democratic government "of the people, by the people and for the people" be conducted properly.

Mrs. Madeline Peck, who lives here on the Coastside, is a registered deputy, duly authorized from the office of County Clerk to take registrations in this locality. A post card adressed to her, Box 1210, will bring her to your home to take the necessary data to make you a voter. Mrs. Peck has a car at her disposal, so drop her a line soon if you are not registered.

* * *

AN INVITATION TO THE GENERAL PUBLIC

You are invited to attend a mass meeting called for the purpose of hearing Mr. Bert Werder, San Mateo County Fire Marshal, discuss Fire Prevention. Mr. Werder will also discuss a fire district for our section. This meeting will be held at the FIRE HOUSE on THURSDAY EVENING FEB. 7th AT 8:00 P. M. Everybody invited. Publish 1-25, 2-1.

* * *

P. G. AND E. APPOINTS GENERAL COUNCIL TO HANDLE LEGAL BUSINESS

Appointment of Robert H. Gerdes as General Counsel of Pacific Gas and Electric Company was announced today by A. Emory Wishon, vice president and general manager. He succeeds Thomas J. Straub who has been appointed Special Counsel after nearly 35 years of distinguished service as attorney for the Company.

Gerdes assumes his new responsibilities at 41 years of age following two years as Assistant General Counsel, eight years in private law practice and from 1929 to 1936 as an attorney in the Company's law department. He was graduated from the University of California Law School in 1928 and a year later joined the P. G. and E.

During recent years he has handled the legal phases of much of the Company's varied business, and has represented the Company before the California State Railroad Commission and the Federal Power Commission and Securities and Exchange Commission in Washington, D. C.

* * *

WHATEVER THE OCCASION LET FLOWERS EXPRESS A MESSAGE FOR YOU

Tanforan Flower shops, owned and operated by Mr. and Mrs. William Ottoboni, have for many years gladdened the hearts of many recipients on varied occasions with their exquisite floral selections and arrangement. Located in Daly City near the funeral chapel of W. C. Lasswell and Company and in San Bruno adjacent to the Golden Gate national cemetery, this firm naturally specializes in funeral work.

No matter what the occasion for flowers may be or what time of the year this shop always carries blooms that are appropriate and beautiful.

Make your next selection at the Tanforan Flower shop one of our new advertisers and see ad elsewhere in these columns.

* * *

LUCILE'S DRESS SHOP SELLS MERCHANDISE OF QUALITY AND PRICE

With prices within the pocket book capacity of most everyone, Lucile's dress shop carries merchandise that is distinctive and attractive, as quality is not sacrificed for price.

In order to appreciate this smart shop drop in and look around some day soon and you will be pleased with its many well tailored coats and suits as well as dresses and other clothing for ladies, teen agers and children.

You'll find this up to the minute shop in the block, north of Marelich's. See ad elsewhere in these columns.

* * *

IT PAYS TO ADVERTISE IN SHARP PARK BREAKERS

When M. B. Castagnetto entered the Hangout, one morning this week, he was indeed a proud and happy person, for with him were his three helpers in the roofing business, Ernest Viola and Eugene Snacci, both nephews, the former having served in the Coast Guard and the latter the Navy. Also Ervin Warnecke, formerly of the U. S. Army, who wants to settle down with the just right girl in a Coastside cottage with morning glories twining around the door, or could be honeysuckles. Ervin hopes to find either the blonde or brunette type right here in Sharp Park and as this young bachelor is blessed with a generous measure of good looks himself, any local miss seeking the hand of this Prince Charming must be a veritable Cinderella.

Uncle M. B. has every reason to be proud of his three veteran employees and hopes that the above matrimonial tip will bring as satisfactory results for Ervin as his Glen Park Roofing ad does for him here on the North Coastside.

* * *

NORTH END OF COUNTY URGES LOCATION OF BRANCH COURT HOUSE

Daly City city council Tuesday night adopted a resolution urging location of a branch court house at Daly City to serve the northern portions of the county. At the same time it indicated that it would donate property in its new proposed civic center for erection of the building if same meets with the approval of the county planning commission and the board of supervisors.

The council authorized Mayor A. J. Gaggero to take a [illegible]-day option on property with a [illegible] frontage on Mission street, a 223-foot frontage on Alpha avenue and a 375-foot frontage on Hillside boulevard. This is the first piece to be acquired by the city in its proposed civic center expansion, and it is believed that it would be suited to the needs of a county building in conjunction with municipal buildings planned.

The matter will be presented before the county planning commission at Redwood City on Friday by A. J. Bodien, who is the Daly City building inspector and a member of the county commission.

ATTENTION VETERANS

County Executive Frederick Peterson has requested us to inform returning veterans and their families that there are two County Service Officers stationed in the Clerk's Office of the Courthouse in Redwood City.

All veterans, or any member of their families, in need of any information, are welcome to avail themselves of this service which has been established by the County in an effort to be of assistance to returning service men.

* * *

HOW ABOUT WIENIE ROAST AND COMMUNITY SING AROUND BONFIRE?

The Boys of this locality are missing a great chance to make money for themselves, and earn the gratitude of residents as well. And, incidentally, to have a lot of fun doing it.

With the aid of an electric saw, the tree branches and stumps which now deface the streets, could be turned into cordwood, which every owner of a fireplace would be glad to buy. Even the small branches of cypress make a fragrant and colorful blaze in an open fire. Clearing the lots and making the village more tidy and attractive would be an asset to the town which all the people would appreciate. And that is not all. Gathering up the brush and debris into a huge bonfire could make an occasion to invite the towns-people to celebrate—let everybody bring their own wienies to roast, and have a Community Sing around the embers. Think it over, Boys.

M. B. H.

* * *

VETERANS OF FOREIGN WARS HELD EXTRA MEETING

Veterans of Foreign Wars held a special meeting, Monday evening of this week, at which time final arrangements were made for the [illegible] by installation scheduled for 8 o'clock next Saturday evening January 26, 1946.

On this installation occasion there will be several department officers present, as well as the Daly City and San Mateo posts of Veterans of Foreign Wars. All veterans and their families and other near relatives are invited to come.

All veterans, who are to be installed are asked to bring discharges and one years dues of $6.

Following the ceremonies, there will be dancing, also elaborate refreshments will be served.

* * *

OLD RESIDENT SUCCOMBS TO RECENT ACCIDENT

Although every medical effort was employed to save her, Mrs. John Pesterfield passed away at a hospital where she had been in a coma since an operation and finally passed away in her sleep at 12 o'clock Thursday of this week.

It is expected that the funeral service will be held, Saturday of this week, with interment at Holy Cross cemetery.

* * *

SANITARY BOARD TAKE ACTION TO DO AWAY WITH OLD SUMP HOLE

It was an early Spring morning in Sharp Park. The red winged blackbirds were chuckling at each other and the meadow larks were warbling. A few early golfers were on the dewy green, while the hazy purple of the distant hills waited for the golden sunrise to enter our beautiful Coastside World.

Alas, that there should ever be anything in sight less attractive to mar so lovely a picture, but there it was THE OLD SUMP HOLE again with its stagnant mosquito breeding waters, appearing, dank and forbidding within the contrast of Springtime glow.

For many years this unsanity condition has existed here in Sharp Park with nearly everyone complaining about it, but nothing much being done except to pour oil on its sluggish surface to abate the mosquito menace. However, at the meeting of the Sharp Park Sanitary District board, Wednesday evening of last week, this body instructed Engineer E. P. Wilsey to take steps to estimate the cost to install sewer lines where needed and to conduct a drainage program through local assessment proceedings. A petition signed by property owners of this community had previously been handed to the board requesting that this longtime nuisance, THE OLD SUMP HOLE be done away with.

As yet it has not been revealed just how much time this drainage process will require, but at present it is enough to know that actual first steps have commenced and that in the not far distant future we may enjoy the scenic beauty of our coastside with no dark contrasts to mar the vision. We can then be glad that we have noses, eyes and ears to absorb Nature's rarest harmonies.

* * *

REAL ESTATE OR INSURANCE?

Many have said that the best way to invest money is in real estate. Houses now are at a premium, but it is always best to know some one in the vicinity who has made it his business to locate property for resale. There is a man by the name of Mr. Palmer H. Evarts who is in this kind of business and the best way to know what he has for sale, is to look him up and find out for yourself, he might have just what you want. His ad is in the San Bruno section.

* * *

REMEMBER P. T. A. WHIST WILL BE HELD AT SHARP PARK SCHOOLHOUSE

The regular monthly P. T. A. whist party will be held at the schoolhouse, here in Sharp Park, Saturday evening of this week, Jan. 26, 1946.

There will be a cash first prize, a door prize and many other lovely table prizes from which to choose, the larger the crowd the more prizes there will be from which to choose.

The refreshments will be extra special and everyone is invited to enjoy a pleasant evening, a P. T. A. benefit.

* * *

USE COURTESY, CAUTION AND COMMON SENSE

Most Americans were struck by the irony of the cause of General Patton's death. The man who had lived in the midst of clashing tanks and screaming shells died from the effects of an "ordinary" accident in the luxury of a peace time auto. His number came up while he was on a vacation.

Yet, was it so ironic that he should have died from an auto accident The National Safety Council has warned, time and again, that accidents on the home front during the war took a far heavier toll in dead and injured than on the battlefronts.

When death mocked the fighting general, it also pointed a lesson for all who care to stop and ponder.

Let us not have our joy at the safe return of our fighting men spoiled by an accident to them on the more dangerous home front! The Safety Council tells how to avoid such accidents:

'All you have to do is take it easy, watch what you are doing and use courtesy, caution and common sense.'

We repeat the three key words: Courtesy, caution and common sense—the three C's. They are the civilian passports to safety.

SAN MATEO COUNTY TRAFFIC SAFETY COMMISSION

* * *

SAN MATEO JUNIOR HOLDS STUDENT BODY SPRING TERM ELECTION

San Mateo Junior College students elected Mel Corvin of San Francisco to be their new student body president for the coming Spring term at recent elections. He defeated Ed Bondolfi of Redwood City and will take the position held at the present by Bill Miramontes of Half Moon Bay. Ray Leydecker of Atherton was named vice president, Parm Martin of Burlingame treasurer, Dan Sagehorn of Redwood City was elected atheletic manager, Johnnie Wrentmore of San Carlos head yell leader over Verna Moresco of Colma, and Barbara Glesener of Millbrae, high soph representative, along with Fred Beneditti of San Mateo as high frosh representative.

At the same time the Associated Women students selected Doris Davis of San Mateo as the new president for next term.

* * *

At the Catholic Mass meeting held in the schoolhouse, Wednesday evening of this week, a committee was apointed for the purpose of raising funds for the building of the Catholic church toward which Mrs. Lida Fahey had previously donated a large plot of ground. Joe Silva was elected chairman, Robert Siebert, Secretary and L. Asklund, treasurer. Father James Sorasio brought out in a few well chosen remarks how a church in a community made for better living. Donations for the new building may be left at the Siebert home anytime after four o'clock. Collection chairmen include Ralph De Nio of Brighton Road, E. E. Girdler of Hilton Way, Mrs. Henry F. White of San Mateo avenue and O. F. Tonella of Edgemar.

LIBRARY HOURS

Monday 7 to 9 p. m.
Wednesday 2 to 4 p. m.
Friday 3 to 5 p. m.

FIRE CALLS

DAYTIME ONLY
Sharp Park 2411 or 5221

NIGHT TIME ONLY
Sharp Park 2411 or 5611

POLICE PROTECTION
Deputy Sheriff, Harry Walters
Sharp Park 3406

PEDRO FIRE DEPT.
Sharp Park 3184 (Magrin) or
Sharp Park 3182 (Rees)

U. S. COAST AND GEODETIC SURVEY

San Francisco 26 California

TIMES AND HEIGHTS OF TIDE AT MONTEREY, CALIFORNIA

Heights in feet

The tides at Sharp Park are approximately fifteen minutes later than Monterey and for all practical purposes the height is the same as Monterey.

	HIGH		LOW		HIGH		LOW	
Jan.	Time	Hgt.	Time	Hgt.	Time	Hgt.	Time	Hgt.
27	[illegible] a.m.	4.8	1:18 p.m.	[illegible]	8:01 p.m.	3.4	—	—
	LOW		HIGH		LOW		HIGH	
[illegible]	12:11 a.m.	2.5	6:15 a.m.	4.9	1:50 p.m.	0.0	8:55 p.m.	3.6
[illegible]	1:01 a.m.	2.7	7:21 a.m.	4.9	2:[illegible] p.m.	-0.4	9:40 p.m.	3.9
[illegible]	[illegible] a.m.	2.7	8:03 a.m.	5.1	3:15 p.m.	-0.6	10:20 p.m.	4.0
[illegible]	[illegible] a.m.	2.7	8:40 a.m.	5.3	3:50 a.m.	-0.8	11:00 p.m.	4.0
	LOW		HIGH		LOW		HIGH	
Feb.	Time	Hgt	Time	Hgt.	Time	Hgt.	Time	Hgt.
2	3:58 a.m.	2.4	10:04 a.m.	5.4	5:05 p.m.	-0.9	—	—
1	3:15 a.m.	2.6	9:20 a.m.	5.1	4:28 p.m.	-1.0	11:27 p.m.	4.0

SHARP PARK BREAKERS

And FIRST TOWNSHIP NEWS

A Newspaper of General Circulation

Sharp Park, San Mateo County, California

M. L. PITSCHKE ..... Editor and Publisher

Phone Sharp Park 5611

$2.00 Per Year — 6 Months $1.25

Entered as second-class matter, November 17, 1908, at the Postoffice at Sharp Park, California, under the Act of March 3, 1879

HAWTHORNE GIFT SHOP

Under New Ownership

Post Office Building

WATCH FOR NEW NAME

Stock is expanding, including
Many new gift items
You are welcome to call
Get acquainted and look around

Farrell's Grocery

Rockaway Beach, Calif.

Hours 8 a.m. to 8 p.m.

Daily

Our Policy "Courtesy and Service"

The object of insurance is to protect against financial loss due to destruction of:

YOUR PROPERTY
YOUR EARNING POWER
YOUR LEGAL LIABILITY

For the protection you should have at a price you can afford to pay see the

Troglia Agency

Rockaway Beach
Sharp Park 2461

CERTIFICATE OF LIMITED PARTNERSHIP

No. 1359

Know All Men By These Presents:

That we, the undersigned, Martin J. Sweeney, general partner and Herbert W. Brendlen, limited partner do hereby certify:

That we are partners transacting business in the State of California, under the fictitious firm name and style of Millbrae Radio and Appliance that the principal place of business of said partnership is situated at: 10 Hillcrest Boulevard, Millbrae, County of San Mateo, State of California, and that the names in full of all the members of said partnership and their respective places of residence, are as follows, to-wit:

General Partner

Martin J. Sweeney, residing at 217 Hillcrest Boulevard, Millbrae, California.

Limited Partner

Herbert W. Brendlen, residing at 205 Hillcrest Boulevard, Millbrae, California.

In Witness Whereof, we have hereunto set our hands this 2nd day of January, 1946.

Martin J. Sweeney
Herbert W. Brendlen

STATE OF CALIFORNIA,
City and County of San Francisco.

On this 2nd day of January in the year one thousand nine hundred and forty-six, before me D. B. Richards, a Notary Public in and for the City and County of San Francisco, State of California, personally appeared Martin J. Sweeney and Herbert W. Brendlen known to me to be the persons whose names are subscribed to the foregoing instrument and they duly acknowledged to me that they executed the same.

In Witness Whereof, I have hereunto set my hand and affixed my offical seal at my office in the City and County of San Francisco, the day and year in this certificate above written

D. B. RICHARDS
Notary Public
in and for the City and County of San Francisco, State of California.

My commission Expires May 27, 1949

Jan. 11-18-25; Feb. 1-8, 1946

SUBSCRIBERS SERVICE—

FOR SALE—Baby bassinette and bathinette. Inquire 360 Pacific avenue. Mrs. Van Thompson.

JUST A HIT FISHY

For the past two weeks it has been noticed that the vegetable at our local grocery store have had a fishy taste. Then the reason was detected, for Martin Dietrick the crab and fish man is taking care of those vegetables.

Now you can get cabbage ala salmon, lettuce ala shrimp or cauliflower ala crab. Laude.

R. H. SMITH MOURNS PASSING OF BROTHER

Samuel E. Smith, brother of Virgil M. Smith of local firm of Mallette and Smith, passed away Friday of last week, January 18, 1946. Deceased was a native of Kentucky and had lived in San Francisco for the past few years.

Samuel Smith leaves behind two brothers Virgil M. Smith and Wilbur Smith, the latter of Washington, D. C. Funeral services were conducted from the W. C. Lasswell mortuary in Daly City, with Rev. H. D. Harbin of the Little Brown Church officiating.

FLORENCE DINNER CLUB

THE BEST IN FOOD AND WINE

Daily Specials—Friday is fish day

$1.00 $1.50 $2.00

Rates for children

Come and bring the family

Luncheons by appointment

FLORENCE NOVAK 15 Salada Ave.
Sharp Park 5681 "Old Charlie Glock" House

J and L MARKET

RAY AND HAZEL MURPHY

SHARP PARK, CALIF.

PINS and NEEDLES

MOTHERS' AND DAUGHTERS'

Sewing, Alterations and Remodeling

9 a.m. to 3 p.m. Monday through Friday

140 San Jose Avenue—Sharp Park 2711

JANOVITZ'S

General Merchandise

STILL DOING BUSINESS AT THE OLD SPOT

Come in and see us

Al and Lila

SHARP PARK 5371

LARGE PULLET EGGS

FRESH DAILY
3 dozen $1.25
BRING YOUR OWN CONTAINERS

Shamrock Ranch

Pedro Valley Phone Sharp Park 2184
On County Road

MARLETTE AND SMITH

ASSOCIATED SERVICE

TOW CAR AVAILABLE
24 HOUR TOWING

PHONE SHARP PARK 2821
Night Calls, Sharp Park 5201

SUBSCRIBERS SERVICE—

FOR SALE—Team of horses—gray. Named Maude and Molly. They are sisters seven and eight years old. Will work single or double on either side. Fast walkers. Gentle. Child can handle.

See Martin Dietrick at Sharp Park (Bell's Grocery during the day or at home evenings).

FOR SALE—Closet 72 inches high, 42 inches wide and 22 in. in depth. Made of plywood—2 doors with knobs red and white. 4 hinges. Natural finish. See it at Coastside Distributing company, Rockaway Beach, Calif.

WANTED TO RENT—Small or suitable accommodations for two ladies. Phone Sharp Park 6486 evenings after 6 o'clock.

FOR SALE—Double bed with mattress, good condition. You name price. Phone Sharp Park 5611.

FOR SALE—Stanley metal un-shear, practically new. Heavy duty. Will cut 14 guage metal. $70.00. If interested call Sharp Park 5321 or 6991.

WANTED TO RENT—Young couple want 2 bedroom house, furnished. Will lease. Phone Burlingame 36851.

JEWELRY

Diamonds
Watches
Jewelry
Silverware
Charms
Clocks

—Complete Selection of Costume Jewelry—

MARELICH'S

638 San Mateo Ave. San Bruno, Calif.
Phones: 4274 or 1674

A. N. (Pat) HADDOCK

Paint Contractor

Free Estimating

Specialize in Compo and Textone

All work Guaranteed

Sharp Park 2011

Bernice's

BEAUTY NOOK

THIRD HOUSE EAST ON CARMEL FROM COUNTY RD.

Phone Sharp Park 2111

Beauty Work by Appointment with

BERNICE ENNOR

Rockaway Quarry

ROCKAWAY BEACH, CALIF.

ROCK - SAND
CEMENT
and Top Soil

PHONE SHARP PARK 2121

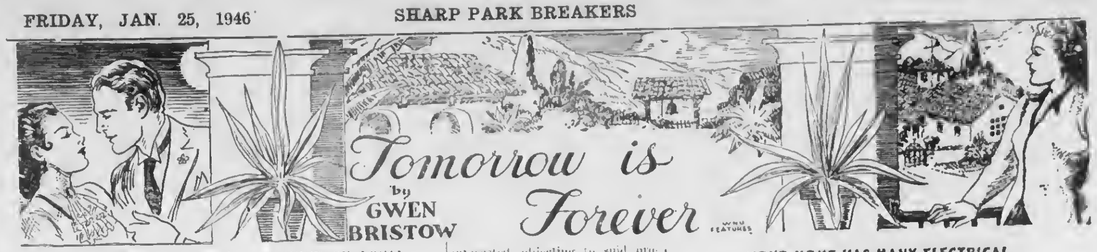

you over the week-end if you can manage it."

"I can, easily."

"Good. Would you rather go dancing at a night club Saturday night or spend Sunday at a swimming pool?"

"Sunday, swimming."

"Terrific, so would I. I've got to do a layout on one of my beauties, and I can do it either Saturday night or Sunday. So I'll get rid of it Saturday night, and pick you up Sunday morning. I belong to a rather good country club and we'll go there—swim, late lunch by the pool, get sunburnt in the afternoon. Right?"

"Splendid."

He stopped the car in front of her apartment house and went up with her. At her door Spratt said.

"Elizabeth, about what came up

"My husband was killed in the war."

at dinner. Don't run away from it. Look at it hard, and take it."

"I do try to, Spratt," she said in a low voice. "I've been trying to for a long time now, but I can't always. Sometimes it—comes back. As if it had just happened yesterday."

"I think I understand. Though maybe I don't—nothing's easier than believing we understand experiences we've never had. But the longer you live the more you find out that life consists mostly of getting used to things we don't like. Keep trying."

"I will, Spratt."

He went on, "You know, most of us, when we say happiness, mean the absence of change. And that's just fighting the facts. Our lives are always changing in spite of anything we can do about it. Eventually, if we learn anything, we learn to take what happens and go on with it." He stopped abruptly, half abashed. "Queer, my talking like this. I don't often. But there it is—I wish I could offer you more consolation."

"Why, you have," said Elizabeth.

"Have I? How?"

"By being you. It's hard to explain."

"Thank you." He took both her hands in his and gave them a hard grip. "You're a swell girl, Elizabeth."

When she went into her room and turned on the light she felt a new

(Continued next week)

NOTICE OF LOCAL IMPROVEMENT ROCKAWAY BEACH NO. 2

NOTICE is hereby given that on January 16, 1946, the Board of Directors of the North Coast County Water District adopted its Resolution of Intention No. 52, wherein it did declare that in its opinion the public interest and convenience required, and that it was the intention of said Board to order, the following acquisition to be had and work to be done and improvements to be made in and for said District, to-wit

The acquisition and construction of a domestic water storage and distribution system in a portion of Rockaway Beach in said District, shown in Exhibit A hereunto attached.

All of said work and improvements are to be constructed at the places and in the particular locations, of the forms, sizes, dimensions and materials, and at the lines, grades and elevations shown and delineated on the plans, profiles and specifications adopted therefor by the Board of Directors and on file for public inspection at the office of the Secretary of said Board.

Said Board has determined that said contemplated acquisition and improvements are of more than local or ordinary public benefit and has made the costs thereof, and the expenses incidental thereto, chargeable upon an assessment district determined by it to be the district benefited by said acquisition and improvements and to be assessed to pay the costs and expenses thereof, which said assessment district is shown in Exhibit B hereto attached.

Notice is hereby given that serial bonds to represent unpaid assessments, and bear interest at the rate of not to exceed six per cent (6%) per annum, will be issued hereunder in the manner provided by the Improvement Bond Act of 1915, the last installment of which bonds shall mature fourteen (14) years from the second day of July next succeeding ten months from their date.

Except as herein otherwise provided for the issuance of bonds, said work shall be done pursuant to the Municipal Improvement Act of 1913 (Deering Act No. 5253), as amended.

Notice is further given that the District Engineer of said district pursuant to said Act and said Resolution of Intention adopted pursuant thereto, did on the 16th day of January 1946, file with the Secretary of the Board of Directors of said District his report in writing on said acquisition and improvements, consisting of a written report generally describing the proposed acquisition and improvements to be made hereunder, setting forth therein a description of the rights of way to be acquired and having attached thereto maps or plats thereof, and generally describing and referring to the plans and profiles, specifications, estimate of costs of acquisition and improvements and incidental expenses, diagram and assessment filed with said Secretary as parts of said report, and that said Board did on said date consider and examine said report, and by resolution preliminarily approved and confirmed it as filed, with or modification, and ordered that said report stand as the report for the purposes of all subsequent proceedings had pursuant to said Resolution of Intention. The estimated cost of said improvement is $6,769.00.

NOTICE IS FURTHER GIVEN that Wednesday, the 20th day of February, 1946, at 8 o'clock P. M. in the Sharp Park Firehouse, Sharp Park, California, in said District, is the time and place appointed and fixed by said Board for hearing protests in relation to said proposed acquisition and improvements; and that any person interested, objecting to said proposed acquisition or improvements or to the grades at which said work will be done, or to the extent of the assessment district, or to the District Engineer's estimate of the costs and expenses thereof, or to the proposed diagram and assessment for the costs and expenses thereof, may file a written protest with the Secretary of said Board of Directors at or before the time set for the hearing referred to herein.

Reference is hereby made to said Resolution of Intention, and said report, including said descriptions of the rights of way to be acquired and the maps or plats thereof, plans and profiles, specifications, estimate of costs, diagram and assessment, for a more particular description of said acquisition and improvements to be had and done, and for further particulars, all on file in the office of the Secretary of said District, on Brighton Road, Sharp Park, California.

Copies of said report are also filed with E. F. Wilsey, Town Hall, Hillsborough, California, Engineer for said District, and with Kirkpatrick & Wilson, 507 B Street, San Mateo, California, Attorneys for said District, which are also open for public inspection.

Dated: January 16, 1946.

PATRICIA E. DeNIO
Secretary, Board of Directors
North Coast County Water District

EXHIBIT "A"
Rockaway Beach No. 2

1. The installation of a water main in Hewitt Avenue between Bayview Road and Pacific Terrace, in Pacific Terrace between Hewitt Avenue and Calera Terrace, and in Calera Terrace between Lot 19, Block 22, Rockaway Beach, and the easterly boundary of said subdivision and along a right of way to be acquired easterly of and adjacent to the easterly line of said subdivision between Calera Terrace and 100 feet northerly thereof, to and connecting with storage tanks.

2. The acquisition of a parcel of land 100 feet square easterly of and adjacent to the easterly line of Lot D, Rockaway Beach, the southerly boundary of which is approximately 60 feet northerly of Calera Terrace, and the acquisition of an easement 20 feet wide easterly of, parallel and adjacent to the easterly line of Rockaway Beach Subdivision, extending from the center line of Calera Terrace to said tank site.

EXHIBIT "B"
Rockaway Beach No. 2

Said assessment district consists of the consolidated area, the exterior boundaries of which are the coterminous boundaries of the composite areas of Block 23, Lots 28 to 35, inclusive, Block 20, Lots 20 to 70, inclusive, Block 21, Lots 32 to 57, inclusive, Block 22, and Lots 1 to 15, inclusive, Block 24, as shown on the map of Rockaway Beach, San Mateo County Records.

* * *

BUFFALO BILL RIDES AGAIN IN SHARP PARK

A few moonlights ago Mr. Wilbur H. Bill, dressed in full Buffalo Bill attire, including chaps, boots, a thirty gallon hat and two guns, all borrowed from Joe Pyfer, set out to give a youthful demonstration of his skill on a nearby mesquite. Bill was creeping down the shadows of the eucalyptus trees on San Pedro Terrace after an imaginary buffalo which crossed the plains. There was one crashing thru the tall grass just ahead! Quickly he drew his two trusty guns to lay the animal low but the big hat slid down over his eyes and spoiled the poor little milch cow.

YOUR HOME HAS MANY ELECTRICAL SERVANTS—GIVE THEM FULL POWER

When the electric wiring is carefully planned for your home, you can plug-in all your clocks and radios and lamps and appliances to outlets conveniently placed. Circuits and wire size are ample to prevent dipping of lights or voltage drop. An Adequate Wiring job is one of the lowest cost items in any home and should not be neglected.

If you were to assemble all the electric servants you now employ in your home, it would make quite a large crew. You have acquired them from year to year and they have helped you run your home with modern convenience and comfort. Soon now, you will be buying and using many new and needed electrical appliances. Can you connect them up to your present wiring system? Will you have to resort to double and triple plugs or long make-shift cords? And most important, will all these appliances receive full voltage? Plan ahead in 1946 for better living, electrically. Modernize your present home with Adequate Wiring. And for the new home you may be planning to build, check wiring specifications room by room to make certain nothing has been skimped or omitted.

Adequate Wiring means just this.....

1. Plenty of plug-in outlets.
2. Plenty of light switches, properly placed.
3. Plenty of circuits of large enough wire (at least number 12 size) to deliver full electric power now and many years from now.

SEE YOUR ELECTRICAL CONTRACTOR, OR

P·G·and·E·

PACIFIC GAS AND ELECTRIC COMPANY

NOTICE OF INTENDED SALE AND OF INTENDED TRANSFER OF ALCOHOLIC BEVERAGE LICENSES

TO WHOM IT MAY CONCERN:

Notice is hereby given that on Wednesday, the 29th day of January, 1946, at the hour of 11:00 o'clock A. M., the undersigned vendors, BERTHA BUCHTEN and FREDA GRISCHOTT, residing at Sharp Park, San Mateo County, California, intend to and will sell to EMMETT WINTERS, Vendee, residing at Sharp Park, San Mateo County, California, all the assets of that certain business commonly known and designated as MA AMO BRUNO'S, Montecito and County Road, Sharp Park, San Mateo County, California, consisting of merchandise on hand including the good will thereof and the "On-sale beer and wine license" and the "on-sale distilled spirits license" all as now issued to vendors or said premises aforesaid.

No part of the consideration is being paid for the transfer of said licenses.

Said sale will be consummated and the agreed purchase price paid on the above date, at the above hour, in the office of Shirley, Robb & Saroyan, Attorneys at law, 200 Montgomery Street, Suite 800, San Francisco, California.

Dated at San Francisco, California, this 14th day of January, 1946.

Bertha Buchten
VENDOR
Freda Grischott
VENDEE

* * *

"Thousands of Chinese hogs were used last year to make paint brushes."

"Isn't it wonderful how they are training animals to make things."

Shop in San Bruno Just A Short Drive

SAN BRUNO CHAMBER OF COMMERCE
592 SAN MATEO AVENUE

BEESON
Cleaners
DALY CITY, CALIF.
For Coastside Pickup — Hats - Rugs - Repairing
First Class Work — Phone DElaware 1072

★ ★ ★ ★

WARSHAWSKI'S
Dry Goods Store
at
6040 Mission Street
DALY CITY
carries
NEARLY Everything For the Home and Family

BYRNE
Radio
We Have The PARTS & TUBES to FIX YOUR RADIO
Opposite Daly City Theater
Phone Randolph 7782

Closed Mondays For The Duration

Other Days Open 6 a. m. And Closes 8 p. m.

Peter's Restaurant
6286 Mission Street
DALY CITY

Phone San Bruno 39
San Bruno Pharmacy
O. H. KNOWLTON
Proprietor
601 SAN MATEO AVE.
SAN BRUNO, CALIF.

The only way to keep posted on the current events of Sharp Park is to read The SHARP PARK BREAKERS. Why not subscribe

SUBSCRIBE TO YOUR HOME TOWN NEWSPAPER. THE HISTORY OF THIS COMMUNITY IS CHRONICLED IN THESE PAGES. PRINTED EVERY FRIDAY, THIS PUBLICATION IS MAILED TO ALL SUBSCRIBERS FOR WEEKEND READING.

The Albatross
(Fine Family Dinners, where exquisite aroma and savor bring a general feeling of contentment and good humor).

If you come to the ALBATROSS for your next dinner you will be pleasantly surprised and satisfied.

We serve only the highest grade meats and poultry, well prepared by chefs in a modern and spotless kitchen.

Our delicious pastries and desserts are strictly homemade and are of the same high quality as our other foods.

On Sundays dining room is open from 2 to 5 p. m.
Weekdays 5 to 10 p. m.

519 El Camino Real - San Bruno, Calif.

(Phone San Bruno 3175 for Reservations)

AVENUE FOUNTAIN
BREAKFASTS — LUNCHES — DINNERS
SANDWICHES AND ICE CREAM
Open From 9:30 a. m. to 11:45 p. m.
CLOSED MONDAY
SAN BRUNO 1845 436 SAN MATEO AVE.

Edgemor Sub. Tract,
of Sharp Park, California.
San Mateo County.
January 21st, 1946.

Sharp Park Breakers,
Sharp Park, Calif.
San Mateo County.

To the Residents & Citizens of the Coastwise Communities:

I want to commend the "SPIC" Improvement Club of Sharp Park on their progressive movements toward helping build up our Coastwise Communities.

If we are to go forward and achieve a better place for all to live in, we must all co-operate and work together, for the betterment of our Coastwise localities.

We have many wonderful advantages here in our Coastwise Communities, that are not found elsewhere around the Bay Area anywhere, so close to San Francisco.

After over six-months efforts in Edgemar, I am very glad to announce to the residents and citizens of those Coastwise Communities, that Edgemar has at last been approved for the construction of Natural Gas into our Tract.

This is a great achievement, and means the forward advancement of Edgemar along with the rest of our Coastwise Communities, and for the future welfare of all residents and Citizens of these Communities.

Wish to say it would be a good idea if everyone was a Subscriber to the Sharp Park Breakers, so they all could become closer connected with the movements and doings now going on around them.

Very truly yours,
Mr. Lewis R. Schroyer

* * *

QUAIL AND DUCK HUNTERS JOIN ASSOCIATED RANKS

Quail Preferred and the Duck Hunters Association of California today have joined ranks with the Associated Sportsmen of California. The two organizations applied for application with the Association on Jan. 7 and were accepted by vote of the Association delegates at the State Council meeting at Berkeley Jan. 17.

Since both Quail Preferred and the Duck Hunter, Association are statewide organizations in themselves, according to their directors, their affiliation marks another milestone in the advance, of the Associated Sportsmen to its announced goal of a complete unification of sportsmen and their organizations throughout California. President Gus Gustafson said in reporting the acceptance of the two widely known organizations.

* * *

PUBLIC INFORMATION OFFICE, COMMANDER SERVICE FORCE, UNITED STATES PACIFIC FLEET

Pearl Harbor, T. H.—

Donald A. Hutley, B M 1c, USNR, husband of Mrs. Mary A. Hutley, Sharp Park, Calif., is one of 1,006 high-point veterans whom the Navy is returning to the States for discharge aboard the U. S. S. MOBILE, which left Guam, January 6, and was scheduled to arrive in San Francisco about January 22.

The U. S. S. MOBILE, a light cruiser, participated in eleven major engagements, from the Battle of Midway in 1942, until the combined surface, air and under-sea blockade of Japan brought complete surrender although some enemy armies were largely intact and a large air force remained. Since the surrender this ship has been a unit of the "Magic Carpet" which returned more than 600,000 Navy veterans from the Pacific.

* * *

PADDLES AND THEIR USES

Uncle Sam advertises that he has some 100,000 surplus boat and canoe paddles for sale, and it occurs to us that these could be put to very good use in these times. Much depends on their size. While we have no desire to include ourselves in the "spare-the-rod-spoil-the child" school, we do think that a little judicious use of the paddle might be indicated, in view of the problem of growing juvenile delinquency. Then, if there were enough to go around, they might be presented to some of those who don't think they could get along without a check from some paternalistic Washington bureau, each paddle bearing the suggestive legend: "Paddle your own canoe!" And then, of course, lodges are always holding initiations.

From Christian Science Monitor.

* * *

"And now, gentlemen," continued the Congressman at his press conference, "I wish to tax your memory."

"Good heavens," muttered the reporter, "has it come to that."

REAL ESTATE
GENERAL INSURANCE
NOTARY PUBLIC
PALMER H. EVARTS
508 San Mateo Ave
Phone San Bruno 542

458 CLUB
SAN BRUNO
(Not the Biggest but the Friendliest)
Cocktails and Liquors
Fred Mason - Art Annis
PHONE 1723

San Bruno HARDWARE
GMG QUALITY PAINTS, VARNISHES AND ENAMELS
GARDEN AND HOME WORK SHOP TOOLS
650 San Mateo Ave.
(Across Street from Lynn's Print Shop)
San Bruno, Calif.

STODICK'S
Stationery and Toys
430 San Mateo Avenue
San Bruno 1022-W

Tanforan Flower Shops
6178 Mission Street
DALY CITY
and
Sneath Lane, SAN BRUNO
Adjacent to Mortuary of W. C. Lasswell and Co. and the Golden Gate National Cemetery
Flowers for every occasion
Special pieces made to Order

For QUALITY and PRICE
Shop at LUCILE'S
Ladies', Teen Agers' and Children's wear
Suits, Coats and Dresses
Lucile's Smart Shop
616 San Mateo Avenue
SAN BRUNO, CALIF.

MARELICH'S
638 San Mateo Ave. — San Bruno, Calif.
Phones: 4274 or 1674
GIFTS FOR ALL OCCASIONS
for Weddings, Showers, Anniversaries
CRYSTAL
GLASSWARE
CHINA
LAMPS
CLOCKS
ELECTRICAL APPLIANCES

Shop In San Bruno Your Closest Neighbor

CHURCH NOTES

TABERNACLE S. D. A. CHURCH
675 Capp Street
(In Mission District)

Sabbath morning worship—Saturday 11 a. m.

Sabbath school, 9:30 a. m.

Prayer meeting Wednesday, 7:30 p. m.

Young people's M. V. S., Saturday, 5 p. m.

Radio program: Every Sunday, 8:10 to 5:25 p. m. KYA.

◆ ◆ ◆ ◆

CHRISTIAN SCIENCE CHURCHES NEAREST TO THIS LOCALITY

San Bruno First Church, 461 Linden avenue; San Francisco Ninth Church, 175 Junipero Serra Blvd.; San Francisco Society, Masonic Temple, San Jose and San Jose.

Sunday morning service at 11 o'clock and Wednesday evening testimonial meetings at 8.

Location of other Christian Science churches may be found in the Christian Science Journal, published monthly.

CHRISTIAN SCIENCE CHURCHES

"Truth" is the subject of the Christian Science Lesson-Sermon for January 27th, with the Golden Text from Psalms: "The Lord is good; his mercy is everlasting; and his truth endureth to all generations" (100:5).

Citations in the sermon include the following:

Psalms 93:5: "Thy testimonies are very sure: holiness becometh thine house, O Lord, for ever."

"Science and Health with Key to the Scriptures" by Mary Baker Eddy: "Christian Science brings to light Truth and its supremacy, universal harmony, the entireness of God, good, and the nothingness of evil" (p. 293).

* * *

CATHOLIC SERVICES

At Rockaway Beach Church every Friday from 10:45 a. m. to 11:45 a. m. religious instructions to the children by the Sisters of the Holy Family.

At Sharp Park in the Firemen's Hall, every Friday from 9:30 a. m. to 10:30 a. m. religious instruction.

At Rockaway Church, every Sunday at 10 a. m. Mass with singing and sermon by the clergy of Colma Parish.

* * *

OCEAN SHORE PARISH

H. D. HARKINS, MINISTER

The Little Brown Church by the Sea.

The Giant Hour of Song 7:45 P. M.

Pastor's Sermon Theme—"The Hidden Empire" Also answering these questions. Is this the Coming Golden Age or Social Suicide? Shall we have Christ, or Communism?

Bible School Classes for all grades, 10 A. M.

Bible Study and Hour of Power, Wednesday 7:45 P. M.

The Radiant House of prayer with a hearty welcome for all.

* * *

MARTIN DIETRICK'S MOTHER PASSED ON AT OREGON HOME

At her home in Gervais, Oregon, Martin Dietrick's mother passed away following a stroke from which she never gained consciousness. Had deceased lived a few weeks longer she would have celebrated her eighty eighth birthday on February 6, 1946.

Happy and even jovial at times this mother sat in her big chair by the window, enjoying sights and sounds around her. Her oldest daughter made her home with deceased and took care of her during her declining years.

The Dietricks, although unable to make the long trip to Oregon at this time, sent a large box of beautiful garden blooms in remembrance of MOTHER.

* * *

NORTH COASTSIDE GLANCES

A birthday surprise was given for Arthur Howatt of Rockaway Beach, last Saturday evening, January 19, 1946. In honor of the occasion five brothers and their wives and many friends were present to enjoy this lovely and unusual party.

Instead of electric lighting Mrs. Howatt used 3 dozen candles to make this birthday party a brilliant and very colorful affair. The delicious buffet supper included turkey and other tasty delicacies.

Mrs. Florence Howatt served a delightful luncheon at her home in Rockaway Beach on Monday Jan. 21, 1946 at 1 o'clock. The guests included eight women from San Francisco, Mesdames Ida Wilson, Garnet Spolman, Ethel Barker, Ann Engdelath, Olive Chase, B. Pearson and Anna Mae Flanagan. The guests made plans for the coming of the great Pocahontas's official visit to their Council Calumet of San Francisco.

Mrs. James (Rhoda) Hawthorne, San Mateo avenue wishes to thank the many friends, here on the North Coastside, for the beautiful cards sent to her during her recent illness.

Account of storms fishing is not so good. Shrimp and prawns are now being received at the fish market here in Sharp Park from refrigerator cars in which they were shipped all the way from New Orleans.

Mrs. M. O. Anderson of Paloma avenue was so overcome and thrilled to be surprised at the meeting of the Ladies of the Little Brown Church, which met Tuesday of this week at the Bray home on Mirador terrace. The table fairly groaned with good things to eat, including sandwiches, cakes, salad etc. There were fourteen members present. The following Wednesday marked the thirtieth year of residence here in Sharp Park for Mr. and Mrs. Anderson. Although the members were not aware of this important event it seemed that the special honor came at an opportune time.

The Rockaway Beach Progressive club met on January 17, 1946 (Thursday evening) and after the short business meeting a bingo game was enjoyed. The refreshments included snails and coffee with soda pop for the teen agers. Much appreciation was expressed that these young people enjoyed mixing with the older attendance and that they entered into the spirit of the occasion in an exemplary manner.

The Women's Club of Rockaway Beach recently purchased a snail table for the lower grade pupils of the Rockaway School. It was made by Hector Martin of Pedro Valley.

Gary Girdler of Eureka, Calif., is going into the insurance business. This young ex-navy aviator is the son of Mr. and Mrs. E. F. Girdler of Hilton Way. He is married and has two children.

Let Us Send You Samples
of this Clean, Family Newspaper
THE CHRISTIAN SCIENCE MONITOR
Free from crime and sensational news . . Free from political bias . . Free from "special interest" control . . . Free to tell you the truth about world events. Its own world-wide staff of correspondents bring you on-the-spot news and its meaning to you and your family. Each issue filled with unique self-help features to clip and keep.

The Christian Science Publishing Society
One, Norway Street, Boston 15, Mass.
Name.....
Street.....
City ..... Zone .. State.....
PE 3
☐ Please send sample copies of The Christian Science Monitor.
☐ Please send a one-month trial subscription. I enclose $1

LYNN'S PRINT SHOP
657 San Mateo Avenue — San Bruno, Calif.
Phone San Bruno 2453
Wedding Announcements - Letterheads - Invoices
Business Cards - Statements - Ruled Forms
On The Coastside Phone
SHARP PARK BREAKERS
Phone Sharp Park 5611

WATCH REPAIRING
HOURS 12 - 6 p. m. — CLOSED WEDNESDAY
FINCH'S WATCH SHOP
BETWEEN SAFEWAY AND UNION OIL
Phone 3769-W — San Bruno

GARDEN CITY PRODUCTS CO.
Across the Street From Dan Newell's
POULTRY and DAIRY FEEDS
Pet Food and Garden Supplies
WE DELIVER ALONG COASTSIDE
498 San Mateo Ave. Phone 1570 — SAN BRUNO

Dawn Bakery

TRY OUR JELLY DO-NUTS
THEY'RE DE-LIC-IOUS
BUY THE BEST—WE DO
Phone 2309 — 427 San Mateo Avenue
San Bruno, California

Model Mode
509-517 SAN MATEO AVE.
SAN BRUNO
SHOP EARLY WHILE SELECTIONS ARE COMPLETE
A VARIETY OF
ATTRACTIVE SEASONAL
ITEMS
OPEN UNTIL 9 P. M. FRIDAYS
Beginning December 3 will be open Monday, Wednesday and Friday until 9 o'clock P. M.

WHEN YOU THINK OF HOME THINK OF US
KIRKPATRICK & HENRY
COMPLETE HOME FURNISHINGS
"Where QUALITY Is Higher Than PRICE"
Phone San Bruno 2822 — 441 San Mateo Avenue
Free Delivery SAN BRUNO, CALIFORNIA — Easy Terms

the MAN
505-507 SAN MATEO AVE., SAN BRUNO
CLOTHES AND
ACCESSORIES FOR
EVERY OCCASION

NEWELL'S
WHERE FRIENDS MEET
467 SAN MATEO AVE. .... SAN BRUNO
Phone San Bruno 89

EL CAMINO
THEATRE
SAN BRUNO — Phone SAN BRUNO 20

Sun. to Tues.
JANUERY 27, 28, 29
"THIS LOVE OF OURS"
Merle Oberon
Chas. Korvin
"SCOTLAND YARD INVESTIGATOR"
Eric Von Stroheim
Sir Aubrey Smith

Wed. to Sat.
JAN. 30, 31, FEB. 1, 2
"GUEST WIFE"
Claudette Colbert
Don Ameche
STRANGE CONFESSION
Lon Chaney
J. Carroll Naish
No More Wednesday Matinees
Program now begins at 8:45 except Saturdays.
Sundays and Holidays when show begins at 12:45 p. m.

For job printing call 5611. Patronize our Advertisers.

W. C. LASSWELL AND CO.
Mortician
6154 Mission Street
DALY CITY, CALIF.
Randolph 0100 and
Randolph 0101

CASH REGISTER
Sales - Service - Supplies
COUNTER SCALES
Cleaned & Serviced
E & H
Cash Register Co.
Ph. JU. 4-6620

Read the advertisements in our home newspapers and then patronize those advertisers.

FRISCO MARKET
F. LANDI
FRESH FRUITS AND VEGETABLES
Fresh Meat, Tuesdays and Fridays
"SPECIALS ON TUESDAYS AND FRIDAYS"
DELIVERY ONCE A DAY - 4:30 p. m.
— PHONE SHARP PARK 2271 —

House Repairing
Carpenter Painter
Plastorer — Brick Work
Interior Decorator
House Roofing
14 Years of Trade School
Call Sharp Park 6771
JOHN McHUGH

Benefit Yourselves
Shop In San Mateo

PIPES
TOBACCOS
LEATHER GOODS
CIGARETTE LIGHTERS
SUN GLASSES
FRAMED PICTURES
PHOTO FRAMES
ARTISTS' PASTEL SETS
PHOTO COLOR SETS
PEN AND PENCIL SETS
MERCHANDISE ORDERS
FOREMAN'S
CAMERA SHOP
92 Third Avenue San Mateo

LOEWE & ZWIERLEIN
BALCONY KNITTING DEPT.
Large Selection Waste Paper Baskets and Inexpensive Unusual Gifts

POPE'S
DRUG STORE
PERFUMES - STATIONERY
PRESCRIPTIONS
THIRD & B STS.

LOEWE & ZWIERLEIN
DEPT. STORE
317 - 325 B ST.
FURNITURE DEPT.
326 3rd Avenue

STATIONERY
OFFICE SUPPLIES
RUBBER STAMPS
SHEET MUSIC
LEATHER GOODS
GOLD STAMPING
SCHOOL SUPPLIES
McCORDS
Stationery — Office Supplies
243 B St. San Mateo, Calif.

Glen Park Roofing Company

M. B. Castagnetto
Free Estimates
Bus. Ph. Randolph 5323
350 Ocean Avenue
Res. Ph. Delaware 7009
175 Dartmouth Street
San Francisco, Calif.

Girdler Glass

Hilton Way
Sharp Park, Calif.
GLASS OF ALL
KINDS GLAZING
PHONE Sharp Park 3591

Jolin Furniture Co.
WINDOW SHADES
Linoleum - Congoleum Rugs
New and Used Furniture
214 B St. Phone S. M. 4-0209

Singer Sewing Machine Co.
SALES - RENTAL - REPAIR
Singer Sewing Cabinets
Priced $15.95 to $33.50
PHONE S. M. 4-1377

Rockaway Cafe

AT THE BEACH
Rockaway Beach, Calif.
Steak Dinners, Chops, Delicious Hamburgers, Hot Dogs, Special luncheons and dinners can be arranged.
PHONE SHARP PARK 2441

LEWIS C. TOMBERLIN
PLUMBING & HEATING
We Serve the Coast With Dependable Supplies and Service
GAS APPLIANCES—ELECTRIC APPLIANCES
OIL APPLIANCES
Westco Jet & Shallow Well Pumps
PHONE HALF MOON BAY 2041
Next Door to Bank—Main Street
HALF MOON BAY
(Member of Peninsula Master Plumbers Association)

EDWARD C.
VAUGHAN
NOTARY PUBLIC
62 Carmel Avenue
SHARP PARK
San Mateo County
Telephone Sharp Park 2251

SHARP PARK
Fish Market & Cocktail Room

Fresh Fish, Crab and Prawns
Enjoy a Tasty Crab or Shrimp Cocktail
San Francisco Boulevard next door to Michi's Barber Shop

SHELL
STATION
Too many tires not available
RECAP—TO PLAY SAFE
24 HOUR SERVICE ON
BATTERIES
— LUBRICATING —
Gene and George Fanucchi
PHONE Sharp Park 2801
SHARP PARK CALIF.

"HERE TURK AGAIN"

Pete and Anna's
Every Sunday 2 to 9 p.m.
Bonds Sold Here
SHARP PARK, CALIF.

Wander Inn
Pedro Valley-Highway 1

Joe & Maggie
On the Beach . . .
Bathing and Fishing
. . . It's Cozy Inside

The Hangout

Short Orders, Sandwiches, Dinners
"You Are a Stranger Here But Once"
Nell and Al — Sharp Park, Calif.
Phone Sharp Park 2971

SIX TEE INN
E. PACINI
Italian Dinners - Steaks - Chops
Chicken
Food That Satisfies Hungry Golfers Will Satisfy You.
WINE AND BEER
PHONE SHARP PARK 2981

Williamson's
FURNITURE FOR YOUR HOME
139 B STREET - SAN MATEO, CALIF.

Happiness consists not in possessing much, but in being content with what we do possess.

-:- Activity Calendar -:-

North Coast County Water District, 3rd Wednesday of month, 8 p. m., Firehouse.

Sanitary District, 3rd Wednesday of month, 7 p. m. Firehouse.

P. T. A. regular monthly meeting, 4th Thursday of the month, at 8 p. m., Schoolhouse.

P. T. A. Whist, 4th Saturday of every month, 8:30 p. m. Schoolhouse.

P. T. A. Baby Clinic, 1st and 3rd Thursday of each month, 9 to 12 a. m., Schoolhouse.

Cubs, (11 year old) 2nd and 4th Tuesday after school, at Tonella home in Edgemar.

Sharp Park Volunteer Fire Dept 1st and 3rd Thursday evening of each month.

Sharp Park V. F. D. auxiliary, Whist 2nd Saturday evening of month, regular business meeting

Girl Scouts, every Friday afternoon between the hours of 3:30 and 5 o'clock at schoolhouse.

Brownies meet every Wednesday afternoon in schoolhouse.

1st Wednesday of the month.

Coastside Sportsmen's Club, last Tuesday of each month.

Ladies' Aid of Little Brown Church, 1st and 3rd Tuesday of each month at 8:00 p. m. at homes of members.

Library Hours, Monday 7 to 9 p. m.; Wednesday 2 to 4 p. m.; Friday 3 to 5 p. m.

Vallemar Improvement Club meets the last Sunday of every month at 7:30 p. m.

Rockaway Progressive Club, Inc meets the 1st Thursday of every month at 8 p. m. Also 3rd Thursday for social evening.

Pedro Valley Improvement Club regular business meeting 3rd Friday evening of every month. Social or Bingo meeting, the 1st Friday evening. Both at 8 p. m.

Ocean Shore Post No. 5472 Veterans of Foreign Wars, 2nd Veterans of Foreign Wars, 2nd and 4th Monday nights of every month.

BUS SCHEDULE TO SAN MATEO
Leaves Sharp Park 9:02 A. M.
Arrives in San Mateo 10:02 A. M.
Leaves San Mateo 3:05 P. M.
Arrives Sharp Park 4:13 P. M.
Convenient connections may be made northbound and southbound form San Mateo.
GREYHOUND

OF COURSE YOU'VE HEARD IT

Teacher: "When was gasoline rationing first started?"
Willie: "More than four hundred years ago."
"Please explain your answer."
"Well, our history book says that Queen Isabella gave Columbus just three gallons to cross the ocean."

SHARP PARK
BREAKERS
AND FIRST TOWNSHIP NEWS
VOLUME 8 — NUMBER 7 FRIDAY, FEB. 1, 1946

"OLD FAITHFUL NOW OPERATES ON ITS FEET

After having been off its feet, or rather its bearers, during the life of the Sharp Park Breakers, the faithful cylinder press is now operating with all its mechanical equipment, and the reason why the paper carries only four columns instead of five as heretofore.

The margins, however, are a bit too wide, but the right adjustment will be made before next week's issue. With ten pages instead of six the reader may enjoy ten additional columns of reading space more than was afforded him with the original set up.

How would you like to travel around on your knees for years? Guess you too would be glad to walk on feet again. Thus it is with "Old Faithful" who it appears has taken on new life since the mechanical change.

We hope you readers will all like the new set-up in size and find it more enjoyable and convenient to turn the smaller pages.

• • •

REMEMBER THE JANOVITZ STORE IS YOUR STANDBY SHOPPING PLACE

Recently a customer was delighted as well as surprised to find that a ten inch hack saw blade could be found in Sharp Park and at the Janovitz store on County Road, where other and varied assortments of hardware can be found. Rarely can a small store be found that is so completely stocked with merchandise to please the general shopping trend.

Remember, folks, Sharp Park now has two shopping centers, San Francisco Boulevard and County Road, plenty of space for commercial expansion. Shop around often in Sharp Park, for many times the very thing you want can be purchased right here at home.

• • •

LAST RITES HELD FOR AMANDA PESTERFIELD

At Duggan's Funeral parlors in San Francisco, last rites for the remains of Mrs. John Pesterfield were held last Saturday afternoon, Jan. 26, 1946, Rev. H. D. Harkins of the Little Brown Church officiating.

Many old neighbors and friends were there to pay their last respects to one of the oldest residents of Sharp Park and one whose memory will be loved and cherished by all who knew her. The many lovely flowers bespoke the attitude of the many who will always remember Mrs. Pesterfield. Interment was in Cypress Lawn cemetery.

Deceased had been in frail health for many months. Recently a fall on the back steps of the family home on Brighton road, caused an injury from which Mrs. Pesterfield never recovered.

• • •

LITTLE BROWN CHURCH SCENE OF POLLETT-GARDNER WEDDING

At the Little Brown Church, Monday evening of this week, at 7 o'clock, wedding vows were solemnized between Navy Officer Woodrow Wilson Pollett and Miss Thelma Gardner, the latter a sister of Mrs. M. C. Richards of Brighton road and the former a buddy of Navy Officer Richards. Rev. H. D. Harkins performed the ceremony.

The bride wore an informal white dress and the groom, navy blues. C. H. Vandemeer acted in the role of best man and Miss Gertrude Bedsloe as maid of honor.

Officer Pollett has been transferred to the East coast, where the newly weds will no doubt make their future home.

WHY? OH! WHY?

By Rhoda Hawthorne

I wonder why a grapefruit, always squirts me in the eye.
I creep up on it slowly, I'm as cautious as a spy.
I probe into it gently, and I think that this time I.
Have got it licked, I crack a grin, but I was wrong. Oh My!

I've also cut up kindling, and the same thing happens then.
I whack and cut, get going fine, and suddenly its then,
A stick lets loose, I give a gasp, I'm sure I'm hurt says I,
And sure enough, I should have known, I've got it in my eye.

Sometimes I'm just out walking, 'twill be so nice and clear,
I'm just as happy as a lark, of things I have no fear,
The wind comes up, I'm still serene, I'm walking geared to high,
Though theres' so much of me the dust, just smacks me in the eye.

I sometimes sit beneath the trees and listen to the birds.
I like to listen to their songs, although there are no words,
But I'm getting mighty wary, and you know the reason why,
I can't look up, I dare not chance, an egg laid in my eye.

U. S. COAST AND GEODETIC SURVEY
San Francisco 26 California

TIMES AND HEIGHTS OF TIDE AT MONTEREY, CALIFORNIA

Heights in feet

The tides at Sharp Park are approximately fifteen minutes later than Monterey and for all practical purposes the height is the same as Monterey.

	HIGH		LOW		HIGH		LOW	
Feb.	Time	Hgt.	Time	Hgt.	Time	Hgt.	Time	Hgt.
3	12:06 a.m.	4.1	4:43 a.m.	2.2	10:45 a.m.	2.2	5:41 p.m.	-0.8
4	12:42 a.m.	4.2	5:33 a.m.	2.1	11:34 a.m.	5.0	6:18 p.m.	-0.5
5	1:15 a.m.	4.4	6:25 a.m.	1.8	12:30 p.m.	4.7	6:57 p.m.	0.0
6	1:48 a.m.	4.5	7:28 a.m.	1.4	1:29 p.m.	4.2	7:39 p.m.	0.5
7	2:27 a.m.	4.8	8:35 a.m.	1.2	2:43 p.m.	3.7	8:25 p.m.	1.1
8	3:11 a.m.	4.9	9:49 a.m.	0.7	4:16 p.m.	3.4	9:18 p.m.	1.6
9	4:03 a.m.	5.0	11:04 a.m.	0.3	5:48 p.m.	3.3	10:17 p.m.	2.2

• • •

AUXILIARY WHIST HELD OVER TO MARCH NINE

Due to the Firemen's dance scheduled for Saturday evening Feb. 9, 1946, the regular whist date of the Auxiliary, the latter organization has decided to postpone or rather hold over their regular monthly event to the second Saturday evening of next month, March 8, 1946.

As the women of the auxiliary aim to help the firemen, they feel that a whist on that evening would detract from the larger party.

• • •

FIREMEN OF SHARP PARK GIVING BIG PARTY IN NEW MARKET

Through the courtesy of W. H. Bell and "Butch" Bublak the Sharp Park Volunteer Fire Department will be permitted to use the new market building for a community dance to be given Saturday evening, Feb. 9, 1946.

There will be the sort of music that keeps you dancing the hours away. This community get-together brings neighbors and friends together and helps build depleted finances of one of our most needed organizations, the local fire department. Do come if possible. We know you'll enjoy a pleasant evening.

• • •

PETE AND ANNA MAKE OUTSTANDING RECORD IN BOND SELLING

War Bonds sold at Pete and Anna's during the last year of the war and during the Victory Bond drive following included, W. E. Flynn, $1000; E. T. O'Brien $25 and $50; R. L. Padden, $50; William Lacamarsino, $1000; G. W. Hawthorne, $50; R. R. Phillips, $50; James J. McGrath, $100; G. W. Carter, $75; Jean Dressen $50, and Florence Carriere, $50, prior to close of war.

Victory Bonds included E. T. O'Brien, $200; W. E. Flynn, $200, $200, $200, $200, $200; H. Phillips, $50; Tom Brahmall, $100 and Mr. and Mrs. D. E. Heazlit, $100. The total amount sold $3900. Fine work, Pete and Anna.

REMARKS PERTAINING TO DELINQUENCY OF JUVENILES

While we are considering the question of youth delinquency and vandalism and how best to cope with and master them, would it not be well for us to pause and question ourselves as to what we have been mentally feeding our youth these past years in literature, art, music, and motion pictures?

Therein may lie the solution. We strive to make our cities more beautiful and orderly; we emphasize sanitation, we strive to correct physical deformities, yet in the arts, amusements, and what we term cultural things we all too often have pictured the sordid, the unclean, and delineated that which produces unwholesome thoughts and mental deformities. We have called confusion and inharmony music. Also, we have too often allowed in advertising that which tears down youth and the home—liquor and immorality—keeping these vividly before a youth which all too frequently has not the discernment or experience to cast aside and destroy that which it should not mentally feed upon or express in life.

(Mrs.) Aurel M. Hare
Kansas City, Mo.
In Christian Science Monitor.

• • •

Fun! FUN! FUN!

COME AND GET ACQUAINTED
SOCIAL GATHERING
FIRST FRIDAY EACH MONTH
IMPROVEMENT CLUB
PEDRO VALLEY
BACHMAN'S SOCIARL HALL
PEDRO VALLEY
GAMES AND MANY PRIZES
REFRESHMENTS
ADMISSION — FREE
Fun! FUN! FUN!
FRIDAY EVENING 8 P. M.
EVERYBODY INVITED

• • •

ATTENTION VETERANS

County Executive Frederick Peterson has requested us to inform returning veterans and their families that there are two County Service Officers stationed in the Clerk's Office of the Courthouse in Redwood City.

All veterans, or any member of their families, in need of any information, are welcome to avail themselves of this service which has been established by the County in an effort to be of assistance to returning service men.

WITNESS IN MANSFELDT TRIAL ATTEMPTS SUICIDE HERE IN SHARP PARK

Charles H. Kispert, insurance broker and witness for Mrs. Mansfeldt at her trial, was found unconscious near his automobile on a road leading from coastside highway at Sharp Park Wednesday of last week, Jan. 23, 1946.

Deputy Sheriff Harry Walters, in his report to Sheriff McGrath, said the insurance man had taken an overdose of sleeping pills. He reported it as a "suicide attempt."

Our Deputy finding sleeping tablets in Kispert's possession immediately called Dr. E. C. Kading, whose prompt efficient aid saved the life of the would be suicide.

Kispert was removed to Mills hospital, transferred to Community hospital, and later removed to Alexander sanitarium in Belmont. His condition was serious.

• • •

LOCAL CITIZEN WAITS TRIAL IN COUNTY JAIL

H. L. Wallace, a long time resident of Sharp Park, is awaiting trial in the San Mateo County jail, where he was conveyed, Wednesday of this week by local deputy Sheriff Harry Walters in response to orders from Redwood City. Bail is set at $1,000.

Serious discrepancies, it is reported, came to light in connection with Wallace's accounts while treasurer of the Coastside Sportsmen's Club.

• • •

WERE YOU THERE?

The P. T. A. whist party, last Saturday evening, was enjoyed by players for seven tables and many more coming in for Bingo later.

Lucile Fenton won the cash prize, Mrs. C. H. Vandermeer, second and Mrs. H. G. Hitchman (sister of Mrs. Walters) won third prize.

Total receipts amounted to $25.90 with $16.25 net earnings.

A special thank you to Mrs. B. Meadows for making all those delicious lemon meringue and chocolate pies.

LIBRARY HOURS

Monday 7 to 9 p. m.
Wednesday 2 to 4 p. m.
Friday 3 to 5 p. m.

◆ ◆ ◆ ◆

FIRE CALLS

DAYTIME ONLY
Sharp Park 2411 or 5221

NIGHT TIME ONLY
Sharp Park 2411 or 5411

POLICE PROTECTION
Deputy Sheriff, Harry Walters
Sharp Park 3406

PEDRO FIRE DEPT.
Sharp Park 3184 (Magrin) or
Sharp Park 3182 (Ross)

SHARP PARK
BREAKERS
FIRST TOWNSHIP NEWS

A Newspaper of General Circulation
Sharp Park, San Mateo County, California

M. Larue PITSCHKE, Editor and Publisher
Phone Sharp Park 5611

$2.00 per Year — 6 Months $1.25

— 0 —

Entered as second-class matter, November 17, 1939, at the Post-office at Sharp Park, California, under the Act of March 3, 1879.

A. N. (Pat) HADDOCK
Paint Contractor
Free Estimating
Specialize in Compo and Textone
All work Guaranteed
Sharp Park 2011

Bernice's
BEAUTY NOOK

THIRD HOUSE EAST ON CARMEL FROM COUNTY RD.
Phone Sharp Park 2111
Beauty Work by Appointment with
BERNICE ENNOR

EDWARD C. VAUGHAN
NOTARY PUBLIC
62 Carmal Avenue
SHARP PARK
San Mateo County
Telephone Sharp Park 2251

House Repairing
Carpenter — Painter
Plasterer — Brick Work
Interior Decorator
House Roofing
14 Years of Trade School
Call Sharp Park 6771
JOHN McHUGH

EDITORIAL

WHAT DO YOU THINK?

LET'S DO SOME REAL THINKING

What causes automobile accidents on San Mateo roads and highways? A proposal to spend $5,000 on a survey to determine the cause is now before our County Board of Supervisors?

Why spend $5,000 when information is free. The ability to read and the exercise of common sense is all that is required to figure out the cause of accidents. Any survey would include the records of past accidents and these records are not for sale so why the $5,000.

With booze under the belt speed limits are oft forgotten, resulting in loss of life and destruction to property. If the $5,000 survey would result in the abatement of drunken driving, we say lets have the survey by all means.

• • •

HOW ABOUT EXPANSION ALONG EDUCATIONAL LINES IN SHARP PARK?

Within the past few months, Sharp Park is manifesting decided signs of growth, which is being closely observed by outside business interests eager to enter this town's commercial field.

Houses here are at a premium. Returned service men and their families are constantly making inquiries for homes in this locality, quiet locations, with garden spots, where war with all its suffering and destructiveness may be forgotten.

With a building program of a community comes the all important question; "Will our school house be large enough and adequate to accommodate the children? As far as we know no acreage has been provided on which to build a new institution of learning when that not far distant day arrives. At present it is possible that suitable and centrally located building sites could be secured, but not at a later time when the land is subdivided into lots for home sites.

We have a school board here in Sharp Park, comprising three members, Al Janovitz, Mrs. Jule Rueckert and Mrs. Alma Bublak. Now that the war is over and peacetime meeting schedules are again possible, we suggest that school board meetings be held regularly and publicized so that parents and citizens of this locality may get together with our school board members and work out some housing program that will make possible future expansion for our San Pedro Grammar school.

We suggest that every resident here join the Sharp Park Improvement Club (SPIC, Inc.) that We the People may work in unity toward Progress.

• • •

CARD OF THANKS

The family of Amanda Pesterfield wish to thank all, who have been so kind in our hour of sorrow, especially Rev. H. D. Harkins of the Little Brown Church.

John Pesterfield & Family

• • •

Mrs. Kalman Pell and Mrs. L. A. DeMers and the children Larry and Donna, respectively, are enroute to the East coast, stopping off in Indiana to visit Mrs. Pell's parents. They will visit in Pennsylvania, New York and Washington, D.C. On the return of the visitors Mrs. DeMers and daughter will join Mr. DeMers in Oregon state, where the family plan to make their future home.

A baby boy was born to Mr. and Mrs. Carl Todd, the latter a niece of Mrs. Ulick Burke. The couple now reside in Stockton but plan soon to move to Oakland. The little fellow was born in late December and his Aunt Myrtle thinks he's a honey, as does his older brother Billy now three years old.

CHURCH NOTES

TABERNACLE S. D. A. CHURCH

675 Capp Street
(In Mission District)

Sabbath morning worship—Saturday 11 a. m.
Sabbath school, 9:30 a. m.
Prayer meeting Wednesday, 7:30 p. m.
Young people's M. V. S. Saturday, 5 p. m.
Radio program: Every Sunday, 5:10 to 5:25 p. m. KYA.

◆ ◆ ◆ ◆

CHRISTIAN SCIENCE CHURCHES NEAREST TO THIS LOCALITY

San Bruno First Church, 461 Linden avenue; San Francisco Ninth Church, 175 Junipero Serra Blvd.; San Francisco Society, Masonic Temple, San Jose and San Juan.

Sunday morning service at 11 o'clock and Wednesday evening testimonial meetings at 8.

Location of other Christian Science churches may be found in the Christian Science Journal, published monthly.

CATHOLIC SERVICES

At Rockaway Beach Church every Friday from 10:45 a. m. to 11:45 a. m. religious instructions to the children by the Sisters of the Holy Family.

At Sharp Park in the Firemen's Hall, every Friday from 9:30 a. m. to 10:30 a. m. religious instruction.

At Rockaway Church, every Sunday at 10 a. m. Mass with singing and sermon by the clergy of Colma Parish.

• • •

OCEAN SHORE PARISH
H. D. HARKINS, MINISTER

The Little Brown Church by the Sea.

Popular Hour of Song 7:45 P.M.

Pastor's Sermon Theme: "Words of Fire, in the Land of Powder."

Bible School classes for all grades. 10 A. M.

Hour of Power. Prayer meeting. Wednesday 7:45 P. M.

The Radiant House of Prayer with a hearty welcome for all.

• • •

CHRISTIAN SCIENCE CHURCHES

"I will feed my flock, and I will cause them to lie down, saith the Lord God. I will seek that which was lost, and bring again, that which was driven away, and will bind up that which was broken, and will strengthen that which was sick" (Ezekiel 34:15, 16). This is the Golden Text for the Christian Science Lesson-Sermon for February 3rd, on the subject "Love."

Included in the sermon are these citations:

Psalms 29:11: "The Lord will give strength unto his people the Lord will bless his people with peace."

"Science and Health with Key to the Scriptures' by Mary Baker Eddy: "The poor suffering heart needs its rightful nutriment, such as peace, patience in tribulation, and a priceless sense of the dear Father's loving-kindness" (p. 365).

SUBSCRIBERS SERVICE—

FOR SALE—Pure bred roosters, New Hampshires and pedigreed. 2½ minths old. Price $2.50 each. Phone Sharp Park 5076.

WILL GIVE AWAY TO RIGHT PARTY—4 puppies, part Boston bull. See them at Sugar's Shack.

• • •

SHELL
"You're only o Fool from Trouble . . . Check your brakes"
CHANGE TO GOLDEN SHELL MOTOR OIL: 1. . . at your oil bayonet. If the oil looks dirty, don't take a chance. Change to fresh, clean, safe Golden Shell Motor Oil.
SHELL OIL COMPANY, *Incorporated*
Make a date for SHELLUBRICATION Today!
GENE AND GEORGE FANUCCHI
PHONE SHARP PARK 2801
SHARP PARK, CALIFORNIA

PINS and NEEDLES
MOTHERS' AND DAUGHTERS'
Sewing, Allerations and Remodeling
9 a.m. to 3 p.m. Monday through Friday
140 San Jose Avenue—Sharp Park 2711

J and L MARKET
RAY AND HAZEL MURPHY
SHARP PARK, CALIF.

The Hangout

Short Orders, Sandwiches, Dinners
"You Are a Stranger Here But Once"
Nell and Al — Sharp Park, Calif.
Phone Sharp Park 2971

Girdler Glass

Hilton Way
Sharp Park, Calif.
GLASS OF ALL KINDS GLAZING
PHONE Sharp Park 3591

SIX TEE INN
E. PACINI
Italian Dinners - Steaks- Chops Chicken
Food That Satisfies Hungry Golfers Will Satisfy You.
WINE AND BEER
PHONE SHARP PARK 2981

"HERE TURK AGAIN"

Pete and Anna's
Every Sunday 2 to 9 p.m.
Bonds Sold Here
SHARP PARK, CALIF.

Farrell's Grocery

Rockaway Beach, Calif.
Hours 8 a.m. to 8 p.m. Daily
Our Policy "Courtesy and Service"

Kindness keeps your friendships in repair.

CHARLES JOHANBOEKE, RETIRES FROM SERVICE ON TIMES STAFF

By John Eschrich

The public lost a good servant recently when Charles E. Johanboeke, Louisville Times reporter, goes into retirement after 48 years.

"I am just like the boy in school waiting for vacation," he said. The indelible mark of the newsman, interest, has faded a bit and "Johnny" is willing to give it all up.

An ocean of ink has been spilled since Johnny, his education at du Pont Manual Training High School cut short by a bank failure, walked into the Times office in 1898. He carried the news articles on the Spanish-American War from the Third and Liberty offices of the Associated Press to The Times office at 4th and Liberty.

The young office boy became a reporter in 1902 when, as a bugler in the National Guard at Mammoth Cave, he reported the encampment of three weeks.

Johanboke served in a golden era of news gathering. He was a contemporary of Irvin S. Cobb, Thompson Buchanan and others.

Johnny Is Prepared

There is no member of these staffs better prepared to enjoy a retirement. Johnny is a good shot with rifle or shotgun, he fishes well and knows where and how to get the strings. He loves to swim, skate and motor. He also likes to work in his garden and read. In addition, he has two grandchildren.

Johnny and his wife, to whom he is devoted after 40 years' marriage, live at 1728 Harvard Drive. Their son, and only child, Lt. Com. Karl G. Johanboeke, U.S.N.R., is assigned to the U. S. Naval Convalescent Hospital, Banning, Cal., after 18 months in the Pacific.

Mr. Johanboeke is an uncle of E. E. Girdler of Hilton Way, who has been our local fire chief for several years, is deputy State Fire Marshall, is active in Veteran of Foreign Wars and American Legion Posts, having served the latter organization as it's Commander.

(From Courier Journal Louisville, Ky.)

• • •

AN ANNOUNCEMENT

By
DEWEY MEAD
Supervisor, City and County of San Francisco

"I am a candidate for membership on the State Board of Equalization from District No. 1 which embraces the counties of San Francisco, San Mateo, Santa Clara, Monterey, San Benito and San Luis Obispo.

"I believe my record of the past ten years as a Supervisor for the City and County of San Francisco is proof of my ability to bring to fair play and enforcement of the law without fear or favor.

"The innumerable requests of individuals and organizations interested in good government, that I run for this office, plainly indicate that a vast number of voters want just that type of office holder in District No. 1."

— 0 —

Dewey Mead who has been a supervisor for ten years in San Francisco County, has served eight of them as a member of the Finance Committee. He polled 120,000 votes at the last election, leading the ticket.

As president of the San Francisco Building Trades Council, he has won the confidence of employer and employe alike, being considered one of the strongest conservative labor leaders on the Pacific Coast. The unions that constitute the Council have elected Mead three times to the presidency and have remained free from strikes or work stoppages under his able leadership.

• • •

The only way to keep posted on the current events of Shara Park is to read The SHARP PARK BREAKERS. Why not subscribe

• • •

Did anybody ever hear of an idle rumor remaining idle?

FRISCO MARKET
F. LANDI
FRESH FRUITS AND VEGETABLES
Fresh Meat, Tuesdays and Fridays
"SPECIALS ON TUESDAYS AND FRIDAYS"
DELIVERY ONCE A DAY - 4:30 p. m.
— PHONE SHARP PARK 2271 —

HAWTHORNE GIFT SHOP
Under New Ownership
Post Office Building
WATCH FOR NEW NAME
Stock is expanding, including
Many new gift items
You are welcome to call
Get acquainted and look around

MARLETTE AND SMITH
ASSOCIATED SERVICE
TOW CAR AVAILABLE
24 HOUR TOWING
PHONE SHARP PARK 2821
Night Calls, Sharp Park 5201

LARGE PULLET EGGS
FRESH DAILY
3 dozen $1.25
BRING YOUR OWN CONTAINERS
Shamrock Ranch
Pedro Valley Phone Sharp Park 2184
On County Road

JANOVITZ'S
General Merchandise
STILL DOING BUSINESS AT THE OLD SPOT
Come in and see us
Al and Lila
SHARP PARK 5371

FLORENCE DINNER CLUB
THE BEST IN FOOD AND WINE
Daily Specials—Friday is fish day
$1.00 — $1.50 — $2.00
Rates for children
Come and bring the family
Luncheons by appointment
FLORENCE NOVAK 15 Salada Ave.
Sharp Park 5681 "Old Charlie Glock" House

Shop in San Bruno Just A Short Drive

SAN BRUNO CHAMBER OF COMMERCE
592 SAN MATEO AVENUE

Phone San Bruno 39

San Bruno Pharmacy

O. H. KNOWLTON
Proprietor

601 SAN MATEO AVE.
SAN BRUNO, CALIF.

William Ziel is now employed at Hunter's Point as a machinist. During the 15 or more years Mr. Ziel was in service, he and his wife enjoyed only three Christmases together. The Sailfish the submarine on which Mr. Ziel served received the presidents citation for meritorious conduct.

REAL ESTATE

GENERAL INSURANCE

NOTARY PUBLIC

PALMER H. EVARTS
508 San Mateo Ave
Phone San Bruno 542

Mrs. Henry F. White started out, Tuesday morning of this week, on a collecttion tour for the new Catholic church, making a house to house canvass for funds.

The roller skating follies were enjoyed last Sunday by Mr. and Mrs. George Williams of Brighton Road, Mr. and Mrs. William Metzing and Mrs. Jack Williams of Greenyville. Although not as elaborate as the ice follies the program is colorful and well worth seeing.

Mr. and Mrs. James Hawthorne of San Mateo spent last Sunday with Mr. and Mrs. William Stein of San Mateo Ave. spent last Sunday with Mr. and Mrs. William Stein of San Leandro. Mrs. Stein is a sister of Mrs. Hawthorne and formerly lived in Daly City. Mrs. Hawthorne and Mrs. Stein lives in Daly City and at present is ill and confined to her home.

Bob Pope is now on specialized duty on the USS Mendora and will have the opportunity to visit Norfolk, Va. by way of the Panama Canal. This home boy is scheduled for discharge May 8, 1946. He is the son of Mr. and Mrs. Harry Pope of San Mateo Avenue.

Lt. D. E. Longenecker of San Pedro Termee is still with the ATC and is due to return to his duties February 7, 1946. While on leave the lieutenant redecorated the living room.

Mr. and Mrs. James Curtis (Harriet Pope) are living in Placerville. These youngsters love to travel and take a trip every now and then.

• • •

STEAK, TURKEY OR CHICKEN?

For steak, turkey or chicken, no better place can be found than at Pete and Anna's on County road, here in Sharp Park. Our famous chef Pete never fails to turn out his always very best dinners.

Remember next Sunday and every Sunday its steak, turkey or chicken at Pete and Anna's. Short order meals only are served on week days.

458 CLUB

SAN BRUNO
(Not the Biggest but the Friendliest)
Cocktails and Liquors

Fred Mason - Art Annis
PHONE 1728

STODICK'S
Stationery and Toys
120 San Mateo Avenue
San Bruno 1022-W

MARELICHS

FOR GIFTS

SILVERWARE
CHINA
STEMWARE
CRYSTAL
GLASSWARE
FIGURINES

628 San Mateo Ave
SAN BRUNO
Phone 4274

GARDEN CITY PRODUCTS CO.

Across the Street From Dan Newell's
POULTRY and DAIRY FEEDS
Pet Food and Garden Supplies
WE DELIVER ALONG COASTSIDE
498 San Mateo Ave. Phone 1570 SAN BRUNO

WATCH REPAIRING
HOURS 12 - 6 p. m. CLOSED WEDNESDAY
FINCH'S WATCH SHOP
BETWEEN SAFEWAY AND UNION OIL
Phone 3769-W San Bruno

EL CAMINO
THEATRE
SAN BRUNO Phone SAN BRUNO 20

Sun. to Tues.
FEB. 3, 4, 5
YOLANDA AND THE THIEF
Fred Astarie
Cucille Bremer
THE HIDDEN EYE
Edw. Araold
Frances Rafferty

Wed. to Sat.
FEB. 6, 7, 8, 9
ABBOTT & COSTELLO IN HOLLYWOOD
Abbott & Costello
DAKOTA
John Wayne
Vera Hruba Ralston

No More Wednesday Matinees
Program now begins at 5:45 except Saturdays.
Sundays and Holidays when show begins at 12:45 p. m.

The Albatross

(Fine Family Dinners, where exquisite aroma and savor bring a general feeling of contentment and good humor).

If you come to the ALBATROSS for your next dinner you will be pleasantly surprised and satisfied.

We serve only the highest grade meats and poultry, well prepared by chefs in a modern and spotless kitchen.

Our delicious pastries and desserts are strictly homemade and are of the same high quality as our other foods.

On Sundays dining room is open from 2 to 5 p. m.
Weekdays 5 to 10 p. m.

519 El Camino Real - San Bruno, Calif.

(Phone San Bruno 3175 for Reservations)

San Bruno HARDWARE

GMG QUALITY PAINTS, VARNISHES AND ENAMELS
GARDEN AND HOME WORK SHOP TOOLS
650 San Mateo Ave.
(Across Street from Lynn's Print Shop)
San Bruno, Calif.

CASH REGISTER
Sales - Service - Supplies
COUNTER SCALES
Cleaned & Serviced
E & H
Cash Register Co.
Ph. JU. 4-6620

Read the advertisements in our home newspapers and then patronize those advertisers.

Shop In San Bruno Your Closest Neighbor

JUDGE COTTON MOVES INTO COURT NO. 1

Judge Aylett R. Cotton, who became senior judge of the San Mateo county superior court following the death of Judge Maxwell McNutt, recently had moved into the courtroom of the late jurist.

Judge Cotton, who formerly presided in department No. 2 of the court, will now preside over department No. 1. New furniture authorized by the board of supervisors has been installed. Edmund Scott, appointed by Governor Warren to succeed Judge McNutt, and who will take office next month, will preside over department No. 2.

• • •

David Watkins (Whitey) was recently discharged from the Coast Guard, and believe it or not he is remaining here in Sharp Park. Not alone is it the beautiful scenery and fresh salt air that is attracting him. Ask sly Cupid why?

• • •

HE SOLVED THE PROBLEM

A young lawyer out in California, just out of the service and unable to buy civvies, appeared in court to try a case still wearing his uniform. His opponent objected, and was upheld by the court on the ground that the G. I. display might give unconscious advantage. The vet explained that his mother had sold his clothes and that he hadn't been able to replace his wardrobe. But the court was adamant. So the young lawyer visited a near-by theatrical costume service and returned to court wearing cowboy regalia.—Wall Street Journal.

• • •

HAWTHORNE GIFT SHOP TO HAVE NEW NAME

The new management of Hawthorne Gift Shop is deciding on that just right name for this new business so much needed here on the North Coastside. The name will no doubt appear in next week's issue of this newspaper. Watch for it.

Many new and attractive notions and household odds and ends are now on display with more arriving daily. Here a would be gardener can buy gloves that are a real protection to the hands and housewives you'll be thrilled when you see the assortment of aprons to select from.

Drop in often at this new and different shop, for new merchandise for new departments continues to arrive.

For the present the fish market has closed. Townspeople will miss this friendly mart, where there was always something attractive to buy of the finny variety. We shall look forward seeing Mrs. Dietrick at some future date serving fish delicacies to her appreciative customers.

• • •

NICK GUST TO CELEBRATE WITH BIRTHDAY PARTY

Back with the home folks after many months of service for Uncle Sam, Nick Gust of the Rockaway gang is looking forward to his birthday party, Saturday evening of this week, February 2, 1946. At this time Nick will have the opportunity to greet old friends, whom he has not seen since his dischnrge from the Air Corps.

At this very special natal event a free barbecue luncheon will be served. There will be music and dancing from 7:30 until who knows when.

Remember an invitation is extended to you and YOU and YOU. If not an old friend of Nick's you are invited to come and be a new friend.

• • •

THE WINNER

He came home with some candy concealed in his coat pocket.

"Now, children," he said, "who has been the most obedient during the last month, and done everything mother asked?"

"You daddy," the oldest youngster replied.—Coronet.

• • •

Tanforan Flower Shops

6178 Mission Street
DALY CITY
and
Sneath Lane, SAN BRUNO
Adjacent to Mortuary of W. C. Lasswell and Co. and the Golden Gate National Cemetery
Flowers for every occasion
Special pieces made to Order

MARELICH'S

"Jewelry of Quality"

Silverware, China, Glassware & Crystal

For reliability and intrinsic quality, choose this good-looking 17-Jewel Wrist Watch.

$39.75
Plus 10% Excise Tax

Shock Absorber
Waterproof and Antimagnetic

638 SAN MATEO AVENUE — SAN BRUNO, CALIFORNIA
Phones 4274 or 1674

WHEN YOU THINK OF HOME THINK OF US
KIRKPATRICK & HENRY
COMPLETE HOME FURNISHINGS
"Where QUALITY Is Higher Than PRICE"
Phone San Bruno 2822 441 San Mateo Avenue
Free Delivery SAN BRUNO, CALIFORNIA Easy Terms

LYNN'S PRINT SHOP
657 San Mateo Avenue San Bruno, Calif.
Phone San Bruno 2453
Wedding Announcements - Letterheads - Invoices
Business Cards - Statements - Ruled Forms

On The Coastside Phone
SHARP PARK BREAKERS
Phone Sharp Park 5611

Dawn Bakery

TRY OUR JELLY DO-NUTS
THEY'RE DE-LIC-IOUS
BUY THE BEST—WE DO

Phone 2309 427 San Mateo Avenue
San Bruno, California

Model Mode
509-517 SAN MATEO AVE.
SAN BRUNO
SHOP EARLY WHILE SELECTIONS ARE COMPLETE
A VARIETY OF
ATTRACTIVE SEASONAL
ITEMS
OPEN UNTIL 9 P. M. FRIDAYS
Beginning December 3 will be open Monday, Wednesday and Friday until 9 o'clock P. M.

For QUALITY and PRICE
Shop at LUCILE'S
Ladies', Teen Agers' and Children's wear
Suits, Coats and Dresses
Lucile's Smart Shop
616 San Mateo Avenue
SAN BRUNO, CALIF.

NEWELL'S
WHERE FRIENDS MEET
467 SAN MATEO AVE. .... SAN BRUNO
Phone San Bruno 89

Tomorrow Is Forever

By GWEN BRISTOW

elation. She had not seen this side of Spratt's nature before. Finding it made her feel that for the first time since she came to California she had acquired, not another companion to amuse her leisure, but a friend who would be there when she needed him.

The following Sunday, as they were driving home, after a brisk day of sun and water, she leaned back in the car, saying drowsily, "I'll prabably be asleep by eight o'clock tonight. I'm so tired!"

"I am too," said Spratt, "fun-tired. Let's do this often."

"I'd like to. But I thought you worked most of your week-ends."

"So I do, but that's been because there was nobody interesting to play with. I work too hard."

"Are you just beginning to realize that?" she asked.

"Not exactly, but I'm just beginning to admit it. Work can be like liquor sometimes, an escape from too much of one's own company."

She glanced up, expecting him to ga on, but Spratt remarked on the coloring of the desert hills in the sunset and said no more about himself. Remembering his remark later, however, she thought she should have expected it. She might have realized long ago that like so many ather brilliant and ambitious men, Spratt was essentially lonely. Yet she had not realized it, and she was glad to do so now. She needed his friendship; it was good to know that in spite of his self-assurance Spratt had need of her.

When he asked her ta marry him she was not surprised. She did not answer him at once. Spratt had given her sa much, more than she knew until now, when she had to consider the possibility of letting him go. But she wanted to be fair, and in fairness there were matters that had to ba explained.

She explained them on an evening when they were in her apartment, Spratt listening with quiet attention while she spoke. She told him how she had loved Arthur, and how she had suffered at being told he was dead. "It can't be easy for you to hear this," she said.

"It's easier now than it'll ever be again," he answered. "Go on."

Elizabeth stood up. Moving around behind her chair she put her hands on the back of it and held it while sho talked.

"Spratt, you told me to take this out and face it. I've tried to. I've tried to be practical, to tell myself everything I might tell somebody else. I've said to myself that maybe Arthur wasn't worth what I gave him, maybe nobody ever born could deserve so much. Maybe it was just a young girl's infatuation, taking all the romantic heroes of her dreams and embodying them in the form of a handsome lover. I can say all this, I can accept it with the cool reasoning part of my mind, but beyond that it doesn't go. My emotions, my spirit—what the poets would call my heart—simply won't accept it. Because I had what I had. The simple truth is that for the year we were married Arthur gave me an experience of ecstasy. If he had lived I might have been disillusioned. But what I'm trying to tell you is that I wasn't disillusioned, and now I never will be. Do you understand what I'm saying?"

"Yes. But you haven't said whether or not you want to marry me."

"I do want ta. But I'm not sure you're going to want to marry me. If you don't want to, say so. You're too fine and honest to have anything less than the truth from me, or to let me have anything less than that from you. Spratt, when Arthur died something died in me. What I feel for you—it's strange to call it love, because it's so different. It's not adoration that sees no faults. It's thoughtful and realistic. I like you, I admire you, I have tremendous respect for you. I trust you completely. I'd tell you anything. I know you'll never fail me. But I can't give you what I gave Arthur, because I haven't got it to give. It's just not there any more."

She looked across the room at him listening steadily in the half glow of a reading lamp some distance away. She concluded.

"It would hurt me terribly to lose you. But it would be worse to know I had been less than completely honest with you. There may be another woman who can give you what I can't, and if that's what you want, please, please tell me so."

She heard a soft, smothered little sound from his direction, and saw to her amazement that Spratt was laughing. He stood up and came over to her.

"My darling girl, you told me I was honest. I am, and I'm going to prove it. If any woman offered me the sort of total worship you're talking about, she'd throw me into a panic."

He put his hands on her shoulders and squeezed them as he continued in comradely fashion. "Forgive me for laughing. I wasn't laughing at you, but at the idea that anybody could possibly think I might want to be adored like that, which you'll have to admit is ridiculous. Elizabeth, if I may be brutally frank, if that's what you were like when you were a young girl I'm glad you got rid of it before I met you. I want you the way you are."

Quite suddenly, she began to laugh too. This way of talking about marriage was so different from the shining rapture with which she and Arthur had talked about it.

"Then you do want me, Spratt?"

"You bet I do."

"You're not going to be sorry for what's past?"

"I should say not. You see, Elizabeth, it's really quite simple. I love you as you are. What you are must be the result of what's happened to you before. If it had happened differently, you'd have been a different sort of woman now, and I shouldn't have loved you. It makes sense."

"You're the only man I know," said Elizabeth, "who always makes sense."

They were married soon after that. She had never had reason to be sorry. Spratt had been brilliantly successful in his work, they had their three children, their long unbroken affection, and the peace of mind that came from knowing themselves of supreme importance to each other. It was a good life.

It was a good life. Then what was she doing here, curled up on a chaise-longue in a tight little knot of pain? Elizabeth sat up and looked around the room. A bar of sun had moved a little way across the floor. There on the table was her desk-calendar, open to the page for tomorrow, with "Kessler to dinner 7:30" scribbled across the bottom. No more than half an hour had passed since she wrote it, but half an hour of her old torture had been enough to make her feel now that she had waked from an intolerable nightmare.

(TO BE CONTINUED)

OUR STORY THUS FAR: Spratt Her-[illegible], a motion picture producer, had married Elizabeth after her first husband, Arthur Kittredge, had been reported killed in World War I. Elizabeth had been orphaned when a baby and had been raised by her aunt and uncle in Tulsa where she met Arthur. Within a year after their marriage he enlisted and afterwards was reported killed. Elizabeth moved to Los Angeles, where she met Spratt. When he asked her to marry him, Elizabeth told Spratt all about Arthur—also stating that part of her died when Arthur died. Spratt, thanking her for her honesty, still insisted and they were married.

CHAPTER VIII

But she had waked from it. Like its predecessors, this period of recollection had gone as abruptly as it had come. Elizabeth pushed a lock of hair off her forehead and reached for a cigarette. "What a fool I am," she said, her eyes on the picture of Spratt that was standing on her desk. She had a picture of Arthur packed away somewhere in the back of a closet, but it had been years since she had looked at it. She wanted Spratt there. Spratt whom she loved, her children's father. Spratt and her children were what she lived for. They filled up her thoughts—except for these rare minutes of agony, minutes that were more cruel because they had to be borne in silence. She could tell Spratt anything on earth but this. She could mention Arthur to him without self-consciousness, as she did sometimes—"There was a man like Mr. So-and-so in the company Arthur worked for in Tulsa, one of those pseudo-intellectuals who bought first editions for no reason but to show them off. I remember one day Arthur said he . . ." Just as simply as that. And they would chuckle over Arthur's wisecrack and go on talking. But no matter how seldom they occurred, she could not tell Spratt that there ever did occur such experiences of black anguish as the one she bad just passed through.

And why in the world should she, Elizabeth asked herself now. It was over, gone completely until the next time, if there ever should be a next time. By tomorrow sbe would have forgotten it. Already the fact that she had been powerless to escape it was making her ashamed of herself, and glad to ignore such absurdity. The air was growing chilly. The children should have come ta from the pool by now, and she hoped they had hung up their suits properly. It was about time she went downstairs and got out the cocktail tray to have it ready when Spratt came in.

The telephone rang again, and when she answered it she felt pleasure at the normal steadiness of her voice. Her caller greeted her cheerfully. "This is Irene Stern, Elizabeth. Haw are you?"

"Fine, never better."

"And Spratt?"

"Working himself to death and flourishing on it."

"Any news on the picture, or do I dare ask?"

"Good news, I hope. Anyway, a new writer who seems to have ideas."

"Anybody I know?"

"I don't think so. He's just off the boat."

"[illegible] Spikka da Inglis?"

"[illegible] well, I believe. They're better at languages than we are."

"They should be, can't ga a hundred miles over there without needing a new one. Elizabeth, I called to ask if it's all right for Brian to stay for dinner with Peter."

"Irene, you're an angel about that child, but are you sure it's no trouble? Brian takes half his meals with you as it is."

"It's no trouble and I wish you'd let him stay. He and Peter are up stairs getting starry-eyed over a new collection of bugs. Elizabeth, is it really necessary for the Scouts to encourage such a fearful interest in natural history? Peter does nothing these days but mount insects."

"I know. Brian's room looks like all I've ever heard about delirium tremens. There's nothing we can do about it."

"It must be a recent craze," said Irene Stern. "I remember Jimmy—" she was referring to her older son "Jimmy was an enthusiastic Scout but he never had this passion for creeping things."

Elizabeth began to laugh. "You'd better send Brian home, Irene. He'll be a distressing influence on Peter."

"But when they're mounting bugs together they're so happy. I can't bear ta separate them. So let him stay for dinner, Elizabeth. We'll bring him home by nine."

"All right then, and thank you for being so good to him. It's been ages since I've seen you—I'm going to ring you one day this week for lunch."

"Do. I'd love it."

They said goodby and Elizabeth put back the phone. She laughed to herself as she did so. Everything was back where it ought to be. Her friends, her children, the warm security of her life. Going over to the desk, she took up Spratt's picture and kissed him through the glass.

As she went downstairs she heard a babble of young voices and a sound of laughter. Dick and Cherry had evidently come indoors with their friends, and the four af them were making quite as much noise as might have been expected if they had been greeting one another after years of separation. "Doesn't their energy ever give out?" Elizabeth asked herself with fond wonder as she heard tham. She glanced into the dining room to make sure the table had beea set with twa extra places, made ready the cocktail tray in the living raom, and then went to the balcony that ran along the back of the house, to absorve the state of affairs around the pool.

The children had hung their suits and towels on the line provided, leaving the place quite tidy after their swim. They were really very good about that, except now and then when they had something important on their minds and forgot ta clear up. What a good time they were having now! They had gone into the back den, the windaws af which opened an the balcony where she was standing, and she could hear them as they discussed something that must be excruciatingly funny, for the conversation seemed to consist less of words than of laughter. Not wanting ta interrupt whatever it was they were enjoying so much, Elizabeth sat down in a deck-chair on the balcony to wait for the appearance of Spratt's car in the driveway.

The shadows af the lemon trees were like dark lace shawls lying an the grass. A little wind rumpled tho surface af the pool and moved gently past her, bringing odors of damp grass, lemon blossams, torn geranium leaves. The air was full af the twittering of birds making farewell to the sun as joyfully as the children were laughing within.

Elizabeth leaned back, wrapped in a warm glow of pleasure. What a lucky woman she was, she reflected, and how much she had—a beautiful home, a husband who loved her, such charming, happy children. In the midst of all this, how foolish it was ever to remember anything else. It was good to have a few minutes alone, like this, to look at all of it

Let Us Send You Samples
of this Clean, Family Newspaper
THE CHRISTIAN SCIENCE MONITOR

Free from crime and sensational news . . . Free from political bias . . . Free from "special interest" control . . . Free to tell you the truth about world events. Its own world-wide staff of correspondents bring you on-the-spot news and its meaning to you and your family. Each issue filled with unique self-help features to clip and keep.

The Christian Science Publishing Society
One, Norway Street, Boston 15, Mass.
Name..........
Street..........
City.......... Zone .... State......
PP 1
☐ Please send sample copies of The Christian Science Monitor.
☐ Please send a one-month trial subscription. I enclose $1

LEWIS C. TOMBERLIN
PLUMBING & HEATING
We Serve the Coast With Dependable Supplies and Service
GAS APPLIANCES—ELECTRIC APPLIANCES
OIL APPLIANCES
Westco Jet & Shallow Well Pumps
PHONE HALF MOON BAY 2041
Next Door to Bank—Main Street
HALF MOON BAY
(Member of Peninsula Master Plumbers Association)

The object of insurance is to protect against financial loss due to destruction of:"
YOUR PROPERTY
YOUR EARNING POWER
YOUR LEGAL LIABILITY
For the protection you should have at a price you can afford to pay see the
Troglia Agency
Rockaway Beach
Sharp Park 2461

MYRTLE BURKE
Insurance
Fire, Theft, Auto, Surety Bonds and Fidelity Bonds, Life Insurance, Public Liability
NOTARY
Office Phone S. P. 2011
Residence Phane S. P. 3711

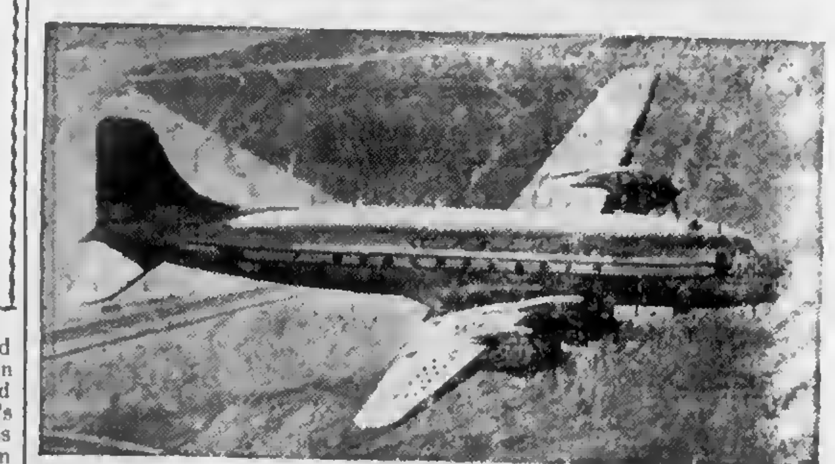

POST-WAR AIR AGE ARRIVES IN THE WEST! — Fresh off the assembly-lines of the Douglas Aircrafl Campany in Santa Manica, California, the first faur-motored airline plane to be manufactured since Pearl Harbor is shown above on its maiden flight. The huge 44-passenger Skymaster is the last word in praven performance and passenger comfart. Western Air Lines, which received delivery of the plane a few days aga, has on arder $15,000,000 warth of these sky-giants—twenty-eight in all. The Skymasters are scheduled to go inta immediate service on the West Caast and between Los Angeles and Denver.

PRESIDENT GUSTAFSON CONFERS WITH GOVERNOR

The effarts of the Assaciated Sportsmen af California to gain funds far a past war building pragram by the State Fish and Gamo Commissian today was apparently on its way to a successful end.

Reports from Gus Gustafsan, president of the associatian, indicate that a new bill drawn up by Senator Ralph E. Swing, of Orange County, calling for an appropriation af $6,000,000 from the general funds for fish and game construction projects had received favorable camment from legislators.

Gustafson, Senators Swing, Dilworth, Brown, Carter, Gordon, and Bastwick, Division of Fish and Game, held a conference with Governor Earl Warren Thursday morning and the Governor agreed ta include the apprnpriation bill in his call after Gustafson pointed out that rebuilding the state's vastly depleted natural resources was an obligation of the state tn all the people and not just sportsmen alone. The Governor agreed that the Associatian president was right in that analysis.

JACK ANDERSON WILL RECEIVE OPPOSITION IN JUNE PRIMARY

"More than one hundred central committee men from Santa Cruz, Santa Clara, San Benito and San Mateo counties, camprising the 8th congressinnal district, met at San Jose to nominate a candidate to oppose Republican Jack Anderaon." It was announced by Frank M. Olson, secretary of the San Mateo Cnunty Democratic central committee.

Charles McDonald, Paln Alto attorney, will be the Democratic candidate opposing Congressman Jack Z. Andersan at the June primary, it was further annnunced.

* * *

"Why does the giraffe have such a lnng neck?"

"Because its head is sn far away from its body".—The Reclining Seat.

STATEMENT ... North Coast County Water District
SHARP PARK ACCOUNT
OPERATING INCOME
COLLECTIONS

DAMAGED DOCUMENT

:NT

nty

...	659.50
METER D...	15.00
INCOME	674.90
BANK BALANCE NOVEMBER 30 19...	2,540.59
TOTAL OPERATING INCOME	3,215.49
OPERATING EXPENDITURES	
SALARIES	256.20
WAGES	50.90
PAPPAS WELL	50.00
TRUCK EXPENSES	19.57
METER REFUNDS	3.00
POWER	100.71
RENSSELER VALVE CO	69.72
TAY HOLBROOK INC	18.09
PACIFIC MARINE UTILITIES	12.30
SHELL OIL CO	5.89
SHARP PARK BREAKERS	4.61
NEPTUNE METER CO	2.03
WALLACE & TIERNAN SALES	1.13
C G UHLENBERG (To be charged back general account)	125.00
TOTAL EXPENDITURES IN DECEMBER	722.53
BANK BALANCE ENDING DECEMBER 31 1945	2,492.96

VALLEMAR ACCOUNT

OPERATING INCOME	
BANK BALANCE NOVEMBER 30 1945	1,860.04
OPERATING EXPENDITURES	
SALARIES	31.50
POWER	23.38
TOTAL EXPENDITUDRES IN DECEMBER	54.88
BANK BALANCE ENDING DECEMBER 31 1945	1,805.16

GENERAL ACCOUNT

OPERATING INCOME	75.61
BANK BALANCE NOVEMBER 30 1945	35.09
CHARGED BACK FROM EDGEMAR ACCOUNT	
TOTAL OPERATING INCOME	110.70
OPERATING EXPENDITURES	
DIRECTORS SALARIES	40.00
SHARP PARK BREAKERS	20.45
BANK OF SOUTH SAN FRANCISCO	10.30
PETTY CASH FUND	24.00
TOTAL EXPENDITURES IN DECEMBER	94.75
BANK BALANCE ENDING DECEMBER 31 1945	15.95

CONSTRUCTION ACCOUNT

OPERATING INCOME	
BANK BALANCE NOVEMBER 30 1945	34,690.39
OPERATING EXPENDITURES	
P & S CONSTRUCTION CO	5,260.67
GRINNEL CO OF THE PACIFIC	410.04
ARCHER EQUIPMENT CO	336.00
RENSSELER VALVE CO	228.50
S J PORTER CO	216.00
PATRICIA B DE NIO	60.10
SAN FRANCISCO WATER DEPT	47.14
STEAM & PLUMBING SVC	37.88
TOTAL EXPENDITURES IN DECEMBER	6,596.33
BANK BALANCE ENDING DECEMBER 31 1945	28,094.06

EDGEMAR ACCOUNT

OPERATING INCOME	
BANK BALANCE NOVEMBER 30 1945	270.00
ASSESSMENT PAYMENTS DEPOSITED IN DEC	3,039.00
TOTAL OPERATING INCOME	3,309.00
OPERATING EXPENDITURES	
T E BROWN	1,500.00
GENERAL ACCOUNT (Chargeback of Oct 27 1945	35.09
SHARP PARK BREAKERS	9.00
TOTAL EXPENDITURES IN DECEMBER	1,544.09
BANK BALANCE ENDING DECEMBER 31 1945	1,764.91

SUBSCRIBE TO YOUR HOME TOWN NEWSPAPER. THE HISTORY OF THIS COMMUNITY IS CHRONICLED IN THESE PAGES. PRINTED EVERY FRIDAY, THIS PUBLICATION IS MAILED TO ALL SUBSCRIBERS FOR WEEKEND READING.

$30,000,000 cash ...on the line

In 1946, your gas and electric company will spend thirty million dollars "on the line"..the power line, the gas line and the job line... for improvements and new construction.

That is our projected construction budget in this new year of 1946 for plant and line improvements—better to serve Northern California.

This thirty million dollars is money spent for the future growth of this area. And we in Northern California must look ahead and be prepared. This is a time to get ready for the growth of new businesses, small or large; for the expansion of local factories or of larger industries backed by outside capital. It is a time to create jobs for our increased population and the development of markets for the products of factory and farm.

The Pacific Gas and Electric Company is now running a series of colorful advertisements in leading national magazines to attract new business and new industries to Northern California. It is a campaign that aims at the live interest of Eastern industries in moving westward. Your gas and electric company will keep ahead of this growth through its multi-million dollar improvement program by providing an abundant supply of electric power and natural gas fuel at rates among the lowest in the nation.

RXW-140

NOT MUSICAL

"How come you didn't turn out?" demanded the sergeant. "Didn't you hear the bugle blow reveille?"

"Honest, sergeant, I'm afraid I'm going to be a flop as a soldier. I don't know one tune from another!"—Exchange.

Telephone operators in Newark, N. J., are reported to have deserted a picket line to join the ruth for nylons in a near-by store. Instead of the hose being snagged by a picket, this time the picket was snagged by the hose.

• • •

The butter-and-egg men predict there soon will be an acute butter shortage. Interesting, but what is it that people haven't been spreading on their bread the past few years?

NEW VETERANS FOREIGN WARS POST INSTITUTED IN SHARP PARK

Saturday evening, Jan. 26th, Ocean Shore Post No. 5472, Veterans of Foreign Wars of the United States, was instituted at the Sharp Park Firehouse, by Mr. Ray Brulez, national Aid-De-Camp of the Veterans of Foreign Wars, and Past Commander of Post No. 2044, Daly City.

The meeting was called to order, by Comrade Brulez, and was turned over to Mr. J. V. Yool, captain of the Degree team. The Degree team of eight men came from Matalan Post No. 2068, San Mateo. Forty Veterans, mostly of World War two, were obligated, into the new Post, by the degree team, in full military dress

Following, the obligation of the Veterans into the Post, the new officers were installed by Comrade Brulez, as follows

COMMANDER ..... Ray Fox
Sr Vice-Commander Arthur Farrel
Jr Vice Commander John Bressen
Chaplain ..... Fred Platc
Quartermaster ..... Al Sohl
Surgeon .....Warren Clark
Adjutant ..... Omer F. Tonella
Trustees ..... Thos Lynch
Roger Williams
William Rich
Officer Of The Day .... Jack Rich
Guard ..... Stanley Blume
Historian ..... Comrade Wallace
Patriotic Instructor .... Al Tollner
Quartermaster Sergeant .....
..... Comrade Max Kapelowitz
Service Officer George Fannucchi
Sergeant Major ..... Gentles
Judge Advocate .....
Color Bearers ..... Robert Sohl
Clifford Blume
Color Guard ..... Enrico Romano
Jose Aranguena

Among the notable visitors were:

Ray Brulez—National Aid-De-Camp and past Commander of Post No. 2004 Daly City, California. Installing Officer.

Walter Lehigh—Commander of same Post.

A. C. Lockhart—Commander of Post No. 69, Palo Alto, California.

L. J. Traynor—Eighth District Chief of Staff. Palo Alto, Calif.

William Augustus—Senior Vice Commander—Spanish War Veterans—Dept. of California. Incidentally Mr. Augustus is the County Clerk and was on the Committee that framed the original by-laws of the Veterans of Foreign Wars.

Joe V. Yool—Captain of the Degree team Post No. 2068 San Mateo, Calif.

After the installation a few remarks were made by the above mentioned vistors also Rev. Harkna of Sharp Park, Calf.

The meetong closed with the serving of sandwiches, coffee, and cake by the future Women's Auxiliary. This meeting was opened to the public. There were approximately 150 to 200 guests.

The Charter of New Post will remain open until April 26, 1946. And it is hoped that all local Veterans that have seen over-seas service will avail themselves of the opportunity to be on the Charter of Ocean Shore Post No. 5472, Sharp Park, California.

• • •

Rockaway Quarry
ROCKAWAY BEACH, CALIF.
ROCK - SAND
CEMENT
and Top Soil
PHONE SHARP PARK 2121

A High Standard of Living

A HIGH STANDARD of living is a desirable ideal for all mankind, but we must understand what constitutes such living before we can reach that goal. Neither material wealth nor extravagance is a true criterion of good living. A high standard of living can be attained or maintained only as peace and harmony are evidenced in our experience.

Christ Jesus, who demonstrated the highest standard of living ever attained, said to his followers (Mark 8:36), "What shall it profit a man, if he shall gain the whole world, and lose his own soul?" He knew that an abundance of material things did not constitute life or enhance its standard. . . .

Abundant living does not require a large store of material things any more than it requires a surplus of health, peace, or love; its only requirement is that the supply balance the need. A perfect state of balance is the natural state of man as God's reflection, and it is never variable. Christ Jesus knew that God's man, the only real man, who bears His image and likeness, could never depart from his oneness with the Father. His mission among men was to instruct them that the perfect state, the kingdom of heaven, is ever present and needs only to be recognized and acknowledged. In his wonderful Sermon on the Mount he said (Matthew 6:31-33): "Take no thought, saying, What shall we eat? or, What shall we drink? or, Wherewithal shall we be clothed? . . . for your heavenly Father knoweth that ye have need of all these things. But seek ye first the kingdom of God, and his righteousness; and all these things shall be added unto you." . . .

Health, peace, and plenty are founded upon the truth of man's being, while disease, lack, and inharmony are the false testimony of material sense, the evidence of fear. Christ Jesus acknowledged his oneness with his Father, God, whom he showed forth to the world as Spirit, Life, and Love. He demonstrated sonship with God as the truth of man's being, and he knew the dominion given to man as the son of God. He said (John 14:12), "He that believeth on me, the works that I do shall he do also; and greater works than these shall he do; because I go unto my Father." To do the works he did we must understand that as God's sons we live in Spirit, Mind, instead of in matter. Like him, we must look to God, the source of all good, for our supply of all needful things.

Mary Baker Eddy, the Discoverer and Founder of Christian Science, gives us some wonderful words of counsel and comfort in her book, "Miscellaneous Writings," where she writes on page 306: "The Psalmist saith: 'He shall give His angels charge over thee.' God gives you His spiritual ideas, and in turn, they give you daily supplies. Never ask for tomorrow: It is enough that divine Love is an ever-present help; and if you wait, never doubting, you will have all you need every moment. What a glorious inheritance is given to us through the understanding of omnipresent Love! More we cannot ask: more we do not want: more we cannot have. This sweet assurance is the 'Peace, be still' to all human fears, to suffering of every sort."—*The Christian Science Monitor.*

• • •

Boss—"Are you sure your wife knows you are bringing me home to dinner?"

Employee—"Am I sure she knows! We argued about it for half an hour".
half an hour".—Stray Stories.

WARSHAWSKI'S
Dry Goods Store
at
6640 Mission Street
DALY CITY
carries
NEARLY Everything For the Home and Family

W. C. LASSWELL
AND CO.
Mortician
6154 Mission Street
DALY CITY, CALIF.
Randolph 0100 and
Randolph 0101

BYRNE
Radio
We Have The
PARTS & TUBES
to
FIX YOUR RADIO
Opposite
Daly City Theater
Phone Randolph 7782

Mr. and Mrs. L. A. Wald of Walnut Creek visited at the Ulick Burke home four days last week.

Rockaway Cafe

AT THE BEACH
Rockaway Beach, Calif.
Steak Dinners, Chops, Delicious Hamburgers, Hot Dogs, Special luncheons and dinners can be arranged.
PHONE SHARP PARK 2441

A Tailored Suit Helps Buy Bonds

Dark tailored suit for school or business can be made at home at small cost, freeing extra dollars to invest in Victory Bonds. Suit patterns procurable at local stores. *U. S. Treasury Department*

"Joe's father now has two wives to support".

"You mean he's a bigamist?"

"No. Joe got married".—Pathfinder.

Closed Mondays For The Duration

Other Days Open 6 a. m. And Closes 8 p. m.

Peter's Restaurant
6286 Mission Street
DALY CITY

Wander Inn
Pedro Valley Highway 1
Joe & Maggie

On the Beach . . .
Bathing and Fishing
. . . It's Cozy Inside

BEESON
Cleaners
DALY CITY, CALIF.
For Coastside Pickup
First Class Work
Hats - Rugs - Repairing
Phone DElaware 1072

Glen Park Roofing Company

M. B. Castagnetto
Free Estimates
Bus. Ph. Randolph 5323
350 Ocean Avenue
Res. Ph. Delaware 7009
175 Dartmouth Street
San Francisco, Calif.

DAMAGED DOCUMENT

PIPES
TOBACCOS
LEATHER GOODS
CIGARETTE LIGHTERS
SUN GLASSES
FRAMED PICTURES
PHOTO FRAMES
ARTISTS' PASTEL SETS
PHOTO COLOR SETS
PEN AND PENCIL SETS
MERCHANDISE ORDERS

FOREMAN'S
CAMERA SHOP
92 Third Avenue San Mateo

LOEWE & ZWIERLEIN
BALCONY KNITTING DEPT.
Large Selection Waste Paper Baskets and Inexpensive Unusual Gifts

Williamson's
FURNITURE FOR YOUR HOME
B STREET • SAN MATEO, CALIF.

CERTIFICATE OF LIMITED PARTNERSHIP

No. 1350

Know All Men By These Presents:

That we, the undersigned, Martin J. Sweeney, general partner and Herbert W. Brendlen, limited partner do hereby certify:

That we are partners transacting business in the State of California, under the fictitious firm name and style of Millbrae Radio and Appliance that the principal place of business of said partnership is situated at 10 Hillcrest Boulevard, Millbrae, County of San Mateo, State of California, and that the names in full of all the members of said partnership, and their respective places of residence, are as follows, to-wit:

General Partner

Martin J. Sweeney, residing at 243 Hillcrest Boulevard, Millbrae, California.

Limited Partner

Herbert W. Brendlen, residing at 206 Hillcrest Boulevard, Millbrae, California.

In Witness Whereof, we have hereunto set our hands this 2nd day of January, 1946.

Martin J. Sweeney
Herbert W. Brendlen

STATE OF CALIFORNIA,
City and County of San Francisco.

On this 2nd day of January in the year one thousand nine hundred and forty-six, before me D. B. Richards, a Notary Public in and for the City and County of San Francisco, State of California, personally appeared Martin J. Sweeney and Herbert W. Brendlen known to me to be the persons whose names are subscribed to the foregoing instrument and they duly acknowledged to me that they executed the same.

In Witness Whereof, I have hereunto set my hand and affixed my offical seal at my office in the City and County of San Francisco, the day and year in this certificate above written.

D. B. RICHARDS
Notary Public
in and for the City and County of San Francisco, State of California.

My commission Expires May 27, 1949

Jan. 11-18-25; Feb. 1-8, 1946

Benefit Yourselves Shop In San Mateo

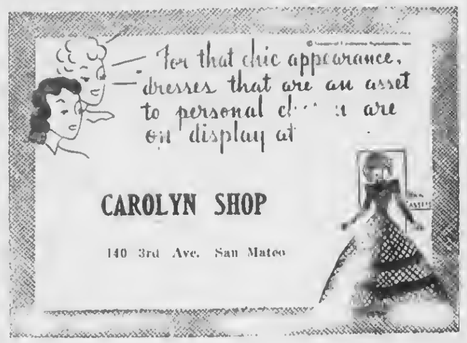

Jolin Furniture Co.
WINDOW SHADES
Linoleum - Congoleum Rugs
New and Used Furniture
214 B St. Phone S. M. 1-0269

Singer Sewing Machine Co.
SALES - RENTAL - REPAIR
Singer Sewing Cabinets
Priced $15.95 to $33.50
PHONE S. M. 4-1377

BUS SCHEDULE TO SAN MATEO

Leaves Sharp Park 9:02 A. M.
Arrives in San Mateo 10:02 A. M.
Leaves San Mateo 3:05 P. M.
Arrives Sharp Park 4:13 P. M.

Convenient connections may be made northbound and southbound form San Mateo.

GREYHOUND

-:- Activity Calendar -:-

North Coast County Water District, 3rd Wednesday of month, 8 p. m., Firehouse.

Sanitary District, 3rd Wednesday of month, 7 p. m. Firehouse.

P. T. A. regular monthly meeting, 4th Thursday of the month, at 8 p. m., Schoolhouse.

P. T. A. Whist, 4th Saturday of every month, 8:30 p. m. Schoolhouse.

P. T. A. Baby Clinic, 1st and 3rd Thursday of each month, 9 to 12 a. m., Schoolhouse.

Cubs, (11 year old) 2nd and 4th Tuesday after school, at Tonella home in Edgemar.

Sharp Park Volunteer Fire Dept 1st and 3rd Thursday evening of each month.

Sharp Park V. F. D. auxiliary, Whist 2nd Saturday evening of month, regular business meeting

Girl Scouts, every Friday afternoon between the hours of 3:30 and 5 o'clock at schoolhouse.

Brownies meet every Wednesday afternoon in schoolhouse.

1st Wednesday of the month.

Coastside Sportsmen's Club, last Tuesday of each month.

Ladies' Aid of Little Brown Church, 1st and 3rd Tuesday of each month at 8:00 p. m. at homes of members.

Library Hours, Monday 7 to 9 p. m.; Wednesday 2 to 4 p. m.; Friday 3 to 5 p. m.

Vallemar Improvement Club meets the last Sunday of every month at 7:30 p. m.

Rockaway Progressive Club, Inc meets the 1st Thursday of every month at 8 p. m. Also 3rd Thursday for social evening.

Pedro Valley Improvement Club regular business meeting 3rd Friday evening of every month. Social or Bingo meeting, the 1st Friday evening. Both at 8 p. m.

Ocean Shore Post No. 5472 Veterans of Foreign Wars, 2nd Veterans of Foreign Wars, 2nd and 4th Monday nights of every month.

• • •

CARD OF THANKS

We humbly thank our many friends for their kind expressions of sympathy in our hour of sorrow, and for the many beautiful floral offerings for our blessed son Thomas Jefferson Beeson, Jr. God bless you all.

Mr. and Mrs. Thomas J. Beeson, Sr.

• • •

Mrs. H. R. Parlee, Rockaway postmaster, has been ill and confined to her home with the flu, but is convalescing satisfactorily.

• • •

NOTICE TO PUBLIC

Ocean Shore Post No. 5476 Veterans of Foreign Wars—wish to thank anyone who assisted and contributed to the installation Saturday Jan. 26, 1946. We also wish to thank the Firemen for the use of the Firehouse.

Ray Fox—Commander.

• • •

The Baby Clinic will be open Thursday Feb. 7, 1946 at 9 o'clock A. M. For further information phone Mrs. Rita Washington Sharp Park 5831.

POPE'S DRUG STORE
PERFUMES - STATIONERY
PRESCRIPTIONS
THIRD & B STS.

LOEWE & ZWIERLEIN
DEPT. STORE
317 - 325 B ST.
FURNITURE DEPT.
326 3rd Avenue

STATIONERY
OFFICE SUPPLIES
RUBBER STAMPS
SHEET MUSIC
LEATHER GOODS
GOLD STAMPING
SCHOOL SUPPLIES

McCORDS
Stationery — Office Supplies
243 B St. San Mateo, Calif.

WHAT ALL DRIVERS SHOULD KNOW

Prepared by The Department of Motor Vehicles

DIRECTIONS: These questions are Official and the same you are asked when you apply for your Driver's license. Test your knowledge by making yes or no in the space at the end of the line. Correct answers printed below.

1. If you meet a car on a narrow grade while you are going up hill are you required to back down hill? ———
2. Does a double white line along the highway mean that you cannot cross over to the left at any time? ———
3. Does a white and yellow line along the highway mean that you can cross over to the left at any time? ———
4. Is the speed limit in a business or residence district 35 miles per hour? ———
5. If you walk along a roadway, outside of a business or residence district where there is no sidewalk, may you walk on either side of such roadway? ——
6. When you intend to turn left should you warn other drivers by extending your hand and arm horizontally beyond the side of your vehicle? ———

ANSWERS

1. No. The driver coming down down the hill must yield the right of way to the driver going up and, if necessary, must back his car up the hill to a place in the road where it is possible for the two cars to pass. (Section 627 Vehicle Code)
2. Yes. It is not permissible to cross over a double white line at any time, except at an intersection or entrance to a private driveway. (Section 525 (b) Vehicle Code)
3. No. You may cross over to the left only if the yellow line is in your lane and then only if traffic conditions make it safe to do so. (Section 525 (b) Vehicle Code)
4. No. The speed limit in any business or residence district is 25 miles per hour and has been since 1939. (Section 511 (b) Vehicle Code)
5. No. You must walk only on your left hand edge of the roadway, facing traffic. Note: At night wear or carry something white so drivers can see you. (Section 564 Vehicle Code)
6. Yes. Such signal should be given continuously during the last 50 feet before turning. (Section 544 Vehicle Code)

SHARP PARK
BREAKERS

VOLUME 8 — NUMBER 8 AND FIRST TOWNSHIP NEWS FRIDAY FEB. 8, 1946

LOCAL MATRON HIT BY AUTO OF FORMER PRISONER OF WAR

While crossing the boulevard in company with Mrs. J. Pisaal, Monday afternoon of this week Mrs. Neva Bell was hit by an auto driven by Martin Yoho (22) a former Bataan prisoner of war. Mrs. Bell was carried 100 feet on the left fender of the car and thrown another 25 feet, when Cpl. Yoho turned his car onto Paloma Avenue. She was instantly killed.

Deceased was the wife of W. H. Bell of the Sharp Park grocery, daughter of Mrs. Ora P. Bartlett and Walter Bartlett, sister of Mrs. John Weaver, Mrs. Virgil Williams and Mrs. William Bottorf.

Funeral services were conducted from the mortuary chapel of W. C. Lasswell and Company in Daly City, Thursday afternoon, Feb. 7, 1946 at 1 o'clock with interment at Cypress Lawn Memorial Park.

The Fire Department and the Coastside Sportsmen's club as a tribute to the memory of deceased each postponed indefinitely special programs for which tickets were being sold. Sharp Park the town in which she had lived for more than three years was saddened by Mrs. Bell's passing, for she was of a charming personality, which was expressed in her kindness and thoughtfulness of other people.

It is unfortunate that this veteran, who had suffered so much in a Japanese prison camp from May 6, 1942 to Sept. 15, 1945 and now recovering from blindness resulting therefrom and for which he is being treated at Dibble hospital, should have been involved in this manslaughter charge. He was in the death march of Bataan and taken from Corrigedor May 6, 1942. Hearing expressions of "Lynch him", from angry citizens his one thought was to avoid such a horrible conclusion. Leaving his car where he had driven it in the vicinity of the Castle he attempted to make his escape on foot over the hill toward Kohala and Pacific Avenue. Here he was apprehended by our local deputy Harry Walters. Martins first words were, "Don't whip me."

Cpl. Yoho had about $465 in savings which he turned over to Mr. Bell to help defray the sorrow and expense, which he had caused. Mr. Bell refused to take this amount, it is reported, and were the case not already in the hands of the state, he said he would not push prosecution.

The speed limit on the boulevard is 55 miles. Yoho is reported as making a sixty mile per hour speed. The young veteran was driving his own car, but unfortunately had no driver's license.

The Corporal was thoroughly tested by Dr. E. C. Kading and found not to be intoxicated.

During his confinement in the San Mateo county jail in Redwood City, the young veteran doesn't seem to care what becomes of himself, if only the woman he killed could be restored.

During these days of sorrow the bereaved husband is being comforted by two brothers, one, who lives in San Francisco and the other Glen Bell, a veteran of the late war, and who arrived recently from southern California. Parents of both Mr. and Mrs. Bell also arrived in time for the funeral.

The many neighbors and friends, who gathered in memory of deceased, the many and colorful floral offerings, glorified the last farewell with rare beauty, a foretaste of the life Beyond.

• • •

AUXILIARY PARTY HONORS JULIETTE WALN WHO IS LEAVING SHARP PARK

At the business meeting of the Firemen's auxiliary Wednesday evening of this week President Juliette Waln presided. The vote of those present was unanimous to honor member Neva Bell deceased with a floral pillow depicting the auxiliary banner The president suggested a few moments of silent prayer in memory of Mrs. Bell.

Mrs. Waln then resigned from office and Mrs. Angel Stenerson was voted into the vacant chair, following which the outgoing officer turned the gavel over to the newly elected president. Greta Olson then replaced Mrs. Stenerson as membership chairman. It was voted to send a letter of thanks to Earl Stewart, A. Nicolaysen and Harry Walters for fixing the stove. The social committee was authorized to buy the needed extra dishes for the St. Patrick Corn Beef and Cabbage dinner, scheduled for Saturday evening March 16. The committee was also authorized to buy new playing cards. Also new shades were to be purchased for the windows.

A whist game followed the business meeting and first prize was won by Mrs. Waln, second, Frances Thompson and third Angel Stenerson.

The wonderful banquet which followed was a complete surprise to the retiring president who was emotionally overcome over the beautiful corsage and the exquisite black leather bag, a parting gift. The table was elaborately decorated with acacia and red hearts. Two cakes, too attractive to eat, added to the seasonal artistry and were the culinary skill of Edith Nicolaysen and Angel Stenersun, the latter included an original poem with her offering.

Those reaponsible for the preparation of this aurprise banquet were Mesdames Viola Williams, Edith Nicolaysen, Angel Stenerson and Hazel Murphy. Those in attendance other that these four hostesses were Eileen Larsen, Mabel Lometti, Colleen Walters, Dorothy Kinst, Marguerite Washington, Marie Fox, Victoria Plate, Greta Olson, Viola de Launoy, Anna Arrison, Octavia Hitchman, Anna Zucconi, Emilia Fanucchi, Louise Fenton, Vin Vandemeer, Julie Rueckert, Mary Tonella, Frances Thompson and Maude Pitschke.

• • •

CALIFORNIA STATE FAIR TO BE ACTUAL REALITY

Sacrament, Jan.—With a new and spacious building in which to display their works and with much stress being laid on the arts exhibit during the 1946 California State Fair August 29 to September 9, F. M. Sandusky, manager, today invited all California artists, photographers and sculptors to compete in this year'a exposition.

Plans include a complete section for display of oil painting and water colors with added stress this year on prints and sculpture.

One of the most modern buildings on the fair grounds has been assigned to the arts exhibit, to be known as the Fine Arts Building.

A new feature of the arts exhibit will be a news photo contest, limited to California newspaper cameramen. Pictures selected as the best news shots of 1946 will be displayed in open competition among accredited news photographers.

Grant Duggins of Sacramento is manager of the arts exhibit.

• • •

Fun! FUN! FUN!
COME AND GET ACQUAINTED
SOCIAL GATHERING
FIRST FRIDAY EACH MONTH
IMPROVEMENT CLUB
PEDRO VALLEY
BACHMAN'S SOCIARL HALL
PEDRO VALLEY
GAMES AND MANY PRIZES
REFRESHMENTS
ADMISSION — FREE
Fun! FUN! FUN!
FRIDAY EVENING 8 P. M.
EVERYBODY INVITED

U. S. COAST AND GEODETIC SURVEY

San Francisco 26 California

TIMES AND HEIGHTS OF TIDE AT MONTEREY, CALIFORNIA

Heights in feet

The tides at Sharp Park are approximately fifteen minutes later than Monterey and for all practical purposes the height is the same as Monterey.

Feb.	Time	Hgt.	Time	Hgt.	Time	Hgt.	Time	Hgt.
	HIGH		LOW		HIGH		LOW	
10	5:01 a.m.	5.2	12:14 p.m.	-0.2	7:14 p.m.	3.5	11:24 p.m.	2.4
11	5:57 a.m.	5.3	1:18 p.m.	-0.6	8:25 p.m.	3.8	——	—
	LOW		HIGH		LOW		HIGH	
12	0:35 a.m.	2.6	6:56 a.m.	5.5	2:12 p.m.	-0.9	9:13 p.m.	4.0
13	1:40 a.m.	2.6	7:52 a.m.	5.6	3:02 p.m.	-1.2	10:58 p.m.	4.2
14	2:34 a.m.	2.4	8:46 a.m.	5.6	4:47 p.m.	-1.2	11:40 p.m.	4.3
15	3:30 a.m.	2.2	9:37 a.m.	5.5	5:28 p.m.	-1.0	12:19 a.m.	4.4
16	4:16 a.m.	2.0	10:22 a.m.	5.3	6:04 p.m.	-0.7	1:55 a.m.	4.4

VETERANS OF FOREIGN WARS OPPOSE LOANS TO FOREIGN COUNTRIES

SAN FRANCISCO, Jan. The Veterans of Foreign Wars, with a nation-wide membership in excess of 1,600,000 will wage a militant drive against Congressional approval of the Truman administration sponsored $4 billion loan to Great Britain.

This fact was announced here today by Richard H. Newhall, California Department Commander of the VFW. Newhall said that the National Legislative Committee on the overseas veterans organization met recently in Washington to map a campaign against the granting of loans to foreign nations.

J. Rufus Klawans, San Francisco attorney and vice-chairman of the committee, reported to Newhall that Congressional leaders will be contacted at once and told of the position taken by the VFW.

"The VFW," said Klawans" is opposed to granting of government loans or money gifts to Britain or any other foreign nation."

Said Newhall:

"Notwithstanding the propaganda that will be spread nationally seeking to arouse public favor for the granting of this first proposed loan, it is against the best interess and welfare of our county and its citizens.

"In the light of the future financial needs and rehabilitation of our veterans and service men and women, and the welfare of our country and its citizens, our economy is now burdened beyond the breaking point, in the matter of government debt. We cannot, and must not, open the doors of our treasury to foreign nations now or in the future.'

• • •

ATTENTION VETERANS

County Executive Frederick Peterson has requested us to inform returning veterans and their families that there are two County Service Officers atationed in the Clerk's Office of the Courthouse in Redwood City.

All veterans, or any member of their familiea, in need of any information, are welcome to avail themselves of this service which has been established by the County in an effort to be of assistance to returning service men.

LIBRARY HOURS

Monday 7 to 9 p. m.
Wednesday 2 to 4 p. m.
Friday 3 to 5 p. m.

◆ ◆ ◆ ◆

FIRE CALLS

DAYTIME ONLY
Sharp Park 2411 or 5221

NIGHT TIME ONLY
Sharp Park 2411 or 5611

POLICE PROTECTION
Deputy Sheriff, Harry Walters
Sharp Park 3406

PEDRO FIRE DEPT.
Sharp Park 3184 (Magrin) or
Sharp Park 3182 (Rees)

SHARP PARK
BREAKERS
FIRST TOWNSHIP NEWS

A Newspaper of General Circulation
Sharp Park, San Mateo County, California

M. Larue PITSCHKE, Editor and Publisher
Phone Sharp Park 5611

$2.00 per Year — 6 Months $1.25

— 0 —

Entered as second-class matter, November 17, 1939, at the Postoffice at Sharp Park, California, under the Act of March 3, 1879.

A. N. (Pat) HADDOCK
Paint Contractor
Free Estimating
Specialize in Compo and Textone
All work Guaranteed
Sharp Park 2011

Bernice's
BEAUTY NOOK
THIRD HOUSE EAST ON CARMEL FROM COUNTY RD.
Phone Sharp Park 2111
Beauty Work by Appointment with
BERNICE ENNOR

EDWARD C. VAUGHAN
NOTARY PUBLIC
62 Carmel Avenue
SHARP PARK
San Mateo County
Telephone Sharp Park 2351

House Repairing
Carpenter — Painter
Plasterer — Brick Work
Interior Decorator
House Roofing
14 Years of Trade School
Call Sharp Park 6771
JOHN McHUGH

EDITORIAL

WHAT DO YOU THINK?

"GO THOU DO LIKEWISE"

It waa during a roadside skirmish with the "Red Coats" in Pennsylvania way back in Revolutionary days, that a seventeen year old American lad was wounded and left bleeding along with other wounded and dying, brave fellowa all of them. In those early pioneer days the only angel of mercy was an army surgeon, who passing by and on seeing that this boy's arm had been left in a mangled condition, twiated the bone from the ahoulder socket and then hastened on his way to other needy sufferers.

Some hours later a Quaker riding an old white horse chanced to pass that way and seeing the feverish half conscious boy lifted him to the back of his mount and conveyed him to his simple but hospitable home, where during the many weeks that followed the young soldier was nursed back to health. With no money at hand to remunerate his benefactor for the wonderful care, the lad offered to leave his musket as part payment, promising to settle all as soon as he could earn what he owed. The Quaker immediately cancelled the debt with these words:

"Go thou and do likewise."

Never during the yearn that followed was "Go thou and do likewise" ever forgotten. His Quaker friend was not there to benefit in person, but no one in need was ever turned away from this soldier farmer's home.

The late war has left us with new debts of gratitude to pay. As we look out across the broad expanse of the Pacific to the horizon, we can often seen ocean liners moving steadily toward San Francisco. Some of these boats are troop transporta, bringing our boys home from foreign service. Many comrades were left behind, having given their all and will never know the joy of a home coming. To those, who served in both World Wars, to the living and the dead, let us be grateful, not alone in lip service but in deeds as well as words.

Our returned veterans would never want to see another war, nor would we, so let it be our postwar job to work with them to build a strong nation within and without. The best place in which to start is right in our own homes, by exemplifying those principles of life that make better fathers, mothers and children. Let every home take civic pride in its community, its institutions of learning, its churches and its civic organizations. There is still a long way to go for we have a county, a state and a national government, of which we share sponsorship. There is an election coming up in June of this year and by all means we should be registered or those, who fought will be mightily disappointed in us if this sacred duty is forgotten.

* * *

WANTED—Woman to care for two small children once in a while in the day time. Call S. P. 5041.

CHURCH NOTES

TABERNACLE S. D. A. CHURCH

675 Capp Street
(In Mission District)

Sabbath morning worship—Saturday 11 a. m.
Sabbath school, 9:30 a. m.
Prayer meeting Wednesday, 7:30 p. m.
Young people's M. V. S. Saturday, 5 p. m.
Radio program: Every Sunday, 5:10 to 5:25 p. m. KYA.

◆ ◆ ◆ ◆

CHRISTIAN SCIENCE CHURCHES NEAREST TO THIS LOCALITY

San Bruno First Church, 461 Linden avenue; San Francisco Ninth Church, 175 Junipero Serra Blvd.; San Francisco Society, Masonic Temple, San Jose and San Juan.

Sunday morning service at 11 o'clock and Wednesday evening testimonial meetings at 8.

Location of other Christian Science churches may be found in the Christian Science Journal, published monthly.

CATHOLIC SERVICES

At Rockaway Beach Church every Friday from 10:45 a. m. to 11:45 a. m. religious instructions to the children by the Sisters of the Holy Family.

At Sharp Park in the Firemen's Hall, every Friday from 9:30 a. m. to 10:30 a. m. religious instruction.

At Rockaway Church, every Sunday at 10 a. m. Mass with singing and sermon by the clergy of Colma Parish.

* * *

CHRISTIAN SCIENCE CHURCHES

"The Spirit aearcheth all things, yea, the deep things of God" (1 Corinthiana 2:10). This ia the Golden Text of the Christian Science Lesson-Sermon for February 10th on the subject "Spirit."

Included in the sermon are these citations:

Isaiah 52:10: "The Lord hath made bare his holy arm in the eyes of all the nations; and all the ends of the earth shall see the salvation of our God."

"Science and Health with Key to the Scriptures" by Mary Baker Eddy: "Let us learn of the real and eternal, and prepare for the reign of Spirit, the kingdom of heaven,—the reign and rule of universal harmony, which cannot be lost nor remain forever unseen" (p. 208).

* * *

OCEAN SHORE PARISH
H. D. HARKINS, MINISTER

The Little Brown Church by the Sea.

"Evening Service of Song 7:45 P. M. Special Music.

Pastor's Sermon Theme: "The hand of the Lord is on me".

Bible School with complete classes for all grades. 10 A. M.

Hour of Power 7:45 P. M. Wednesday.

The Radiant House of Prayer with a hearty welcome for all.

* * *

IN MEMORIAM TO MRS. W. H. (NEVA) BELL

"God works in mysterious ways. I say this, for in my mind He plucked one of the sweetest buds in our midst on this February 4th when she was taken away from us.

She was sweet and kind to all, who knew her. Oh, God please tell her she was loved by so many of us here. I for one will never forget her sweet smile and I always want to remember her as she looked the last time I saw her.

God bless her family is my prayer.

Signed — Mrs. M. Broska

* * *

WANTED TO RENT—Young couple want 2 bedroom house, furnished or unfurnished. Will lease. Phone Burlingame 36851.

SHELL
JOIN THE MARCH OF DIMES
GENE AND GEORGE FANUCCHI
PHONE SHARP PARK 2801
SHARP PARK, CALIFORNIA

J and L MARKET
Let Your Dimes Join The March
So Others May Walk
RAY AND HAZEL MURPHY
SHARP PARK, CALIF.

Shop In San Bruno Your Closest Neighbor

WELL, IT'S ALL OVER

The Civil War has finally ended. The community of Town Line, New York, after flying the Confederate flag for 84 years has acknowledged at last that the South has been beaten and so the village has come back into the Union.

At the special election recently held to determine its status, 89 residents of Town Line voted to haul down the Stars and Bars of the Confederacy but 23 die-hards held out against "them damned Yankees".

There was no shootin' on election day and so far as we know the 23 "Southerners" don't plan to "secede" from Town Line.

* * *

Tanforan Flower Shops
6178 Mission Street
DALY CITY
and
Sneath Lane, SAN BRUNO
Adjacent to Mortuary of W. C. Lasswell and Co. and the Golden Gate National Cemetery
Flowers for every occasion
Special pieces made to Order

RED CROSS DRIVE SCHEDULED FOR MARCH

"The quota for the 1946 Fund Campaign, of the San Mateo County Chapter, American Red Cross, will be $130,140,000", Walter S. Martin, Chairman, announced today. "Plans are well under way for the drive which is scheduled for the month of March, the funds from which will be used to continue National and community Red Cross services", the Chairman stated.

In occupied areas there ia still a war to be fought against homesickness, lonesomeness and despair and the Red Cross must continue to be there to help the men win with Field Directors, Red Cross clubs, recreation and hospital workers. At home returned veterans need counseling and guidance more than ever through the Chapter's Home Service Department. The local veterans' hospitals must be supplied, at the request of the military, with teachers of Arts and Skills, recreation and personal service.

The National goal of the campaign is $100,000,000. San Mateo County Chapter's quota is $130,140, of which $35,000 will be channeled for the National organinzation and $95,140.00 will be used to finance the community programs of the Chapter.

RED CROSS MEN LOST ON "ICE-CREAM FRONT"

LOS ANGELES, Feb. 4.—Although their duties were mostly on the "ice-cream front," American Red Cross workers in World War II suffered a relatively high percentage of personnel killed, according to Jack Morrison, associate in public speaking on the Los Angeles campus of the University of California, who spent 20 months in the Mediterranean with the organization.

Latest figures show that of 7,270 Red Cross personnel overseas, 68 were killed; und of the 643 stationed in the Mediterranean theater, 22 were killed," he said. "Speaking in percentages, this is about half the rate of losses suffered by the Army or Navy.

"Red Cross personnel, although civilian noncombatants, were frequently in battle zones carrying out their assigned jobs. They felt it important for the fighting men to have access to recreation, morale and welfare services which the Red Cross could provide."

Morrison said that Red Cross personnel not only performed outstandingly for the troops overseas, but also served as a liason agency between United States military forces and the civilians of a conquered territory.

WHEN YOU THINK OF HOME THINK OF US
KIRKPATRICK & HENRY
COMPLETE HOME FURNISHINOS
"Where QUALITY Is Higher Than PRICE"
Phone San Bruno 2822 441 San Mateo Avenue
Free Delivery SAN BRUNO, CALIFORNIA Easy Terms

LYNN'S PRINT SHOP
657 San Mateo Avenue San Bruno, Calif.
Phone San Bruno 2453
Wedding Announcements · Letterheads · Invoices
Business Cards · Statements · Ruled Forms
On The Coastside Phone
SHARP PARK BREAKERS
Phone Sharp Park 5611

Model Mode
509-517 SAN MATEO AVE.
SAN BRUNO
SHOP EARLY WHILE SELECTIONS ARE COMPLETE
A VARIETY OF
ATTRACTIVE SEASONAL
ITEMS
OPEN UNTIL 9 P. M. FRIDAYS
Beginning December 3 will be open Monday, Wednesday and Friday until 9 o'clock P. M.

For QUALITY and PRICE
Shop at LUCILE'S
Ladies', Teen Agers' and Children's wear
Suits, Coats and Dresses
Lucile's Smart Shop
616 San Mateo Avenue
SAN BRUNO, CALIF.

Ring Twice..

BIGGER FOR HIM, SMALLER FOR YOU
BOTH BEAUTIFUL
GOLD, WHITE GOLD, PLATINUM or PALLADUM
MARELICH'S
638 SAN MATEO AVENUE — SAN BRUNO, CALIFORNIA
Phones 4274 or 1674

Dawn Bakery

TRY OUR JELLY DO-NUTS
THEY'RE DE-LIC-IOUS
BUY THE BEST—WE DO
Phone 2309 427 San Mateo Avenue
San Bruno, California

NEWELL'S
WHERE FRIENDS MEET
467 SAN MATEO AVE. .... SAN BRUNO
Phone San Bruno 89

NOTICE OF LOCAL IMPROVEMENT SAN PEDRO TERRACE

NOTICE is hereby given that on the 30th day of January 1946, the Board of Directors of the North Coast County Water District adoped its Resolution of Intention No. 58, wherein it did declare that in its opinion the public interest and convenience required, and that it was the intention of said Board to order the following acquiation to be had and work to be done and improvements to be made in and for said District to-wit:

1. The acquisition of an existing 25,000 gallon redwood stave water storage tank, together with Lots 65 and 66 Block 16, upon which it is situated.

2. The acquisition of an existing 25,000 gallon redwood stave water storage tank, together with Lot 28, Block 12, upon which it is situated.

3. The acquisition of an existing 25,000 gallon redwood stave water storage tank, together with Lot 33, Block 12, upon which it is situated

4. The construction and installation of 6-inch O. D. welded steel pipe in Kent Road between Pacific Avenue and the bend westerly thereof, in San Pedro Avenue between Pacific Avenue and Grand Avenue, in Pacific Avenue between Kent Road and San Pedro Avenue, and in Livingston Avenue between San Pedro Avenue and Clifton Avenue, and from Livingston Avenue to the existing storage tanks on Lot 28, Block 12, and on Lot 33, Block 12.

5. The construction and installation of 4-inch O. D. welded steel pipe in Grand Avenue between San Pedro Avenue and Lot 20, Block 19, and between Lot 33, Block 19, and Lot 15, Block 15, in Pacific Avenue between Beau Rivage and Kent Road in Laurel Way between San Pedro Avenue and Sterling Way, in Kent Road between its bend north of San Pedro Avenue and Blackburn Terrace, in Blackburn Terrace between Beau Rivage and Kent Road, in San Pedro Avenue between Pacific Avenue and Lot 20, Block 5, in Sterling Avenue between Laurel Way and Lot 44, Block 11, and in Clifton Avenue between Grand Avenue and Lot 66, Block 16, and along the dividing line between Lots 65 and 66 of said block, from Clifton Avenue to the existing storage tank thereon.

6. The construction and installation of 2-inch galvanized steel pipe, in Stanley Avenue between Livingston Avenue and Lot 31, Block 10, and in Belfast Avenue between Grand Avenue and Lot 30, Block 15.

7. The acquisition and installation of gate valves, fire hydrants, pressure reducing valves, house services with meters and boxes to existing buildings abutting said proposed system, together with all necessary fittings and accessories.

8. Said streets, lots and blocks are shown on the Map of San Pedro Terrace, San Mateo County Records.

All of said work and improvements are to be constructed at the places and in the particular locations, of the forms, sizes, dimensions and materials, and at the lines, grades and elevations, shown and delineated on the plans, profiles and specifications adopted therefor by the Board of Directors and on file for public inspection at the office of the Secretary of said Board.

Said Board has determined that said contemplated acquisition and improvements are of more than local or ordinary public benefit and has made the costs thereof, and the expenses incidental thereto chargeable upon an assessment district determined by it to be the district benefited by said acquisition and improvements and to be assessed to pay the costs and expenses thereof, which said assessment district consists of the consolidated area, the exterior boundary of which is the coterminous boundary of the composite areas of Blocks 3 and 5 to 19, inclusive, Lots 12 to 18, inclusive, Block 2, Lots 1 to 28, inclusive, Block 4, and the area between Beau Rivage and Pompeiian Way and the Pacific Ocean, lying between a line which is the N. prolongation of the E. line of Lot 18, Block 2, and a line which is the N. W. prolongation of the S. W. line of Lot 77, Block 16, all as shown on the Map of San Pedro Terrace, San Mateo County Records.

Notice is hereby given that serial bonds to represent unpaid assessments, and bear interest at the rate of not to exceed six per cent (6%) per annum, will be issued hereunder in the manner provided by the Improvement Bond Act of 1915, the last installment of which bonds shall mature fourteen (14) years from the second day of July next succeeding ten months from their date.

Except as herein otherwise provided for the issuance of bonds, said work shall be done pursuant to the Municipal Improvement Act of 1913 (Deering Act No. 5215), as amended.

Notice is further given that the District Engineer of said District, pursuant to said Act and said Resolution of Intention adopted pursuant thereto, did, on the 2nd day of February 1946, file with the Secretary of the Board of Directors of said District his report in writing on said acquisition and improvements, consisting of a written report generally describing the proposed acquisition and improvements to be made hereunder, setting forth therein a description of the rights of way to be acquired and having attached thereto maps or plats thereof, and generally describing and referring to the plans and profiles, specifications, estimate of costs of acquisition and improvements and incidental expenses, diagram and assessment filed with said Secretary as parts of said report, and that said Board did on said date consider and examine said report, and by resolution preliminarily approved and confirmed it as filed, without modification, and ordered that said report stand as the report for the purposes of all subsequent proceedings had pursuant to said resolution of intention. The estimated cost of said improvement is $17,568.60.

NOTICE is further given that Saturday, the 9th day of March, 1946, at 11 o'clock A. M., in the Sharp Park Fire House, Sharp Park, California, in said district, is the time and place appointed and fixed by said Board for hearing protests in relation to said proposed acquistion and improvements; and that any person interested, objecting to said proposed acquisition or improvements or to the grades at which said work will be done, or to the extent of the assessment district, or to the District Engineer's estimate of the costs and expenses thereof, or to the proposed diagram and assessment for the costs and expenses thereof, may file a written protest with the Secretary of said Board of Directors at or before the time set for the hearing referred to herein.

Reference is hereby made to said Resolution of Intention, and said report, including said descriptions of the rights of way to be acquired and the maps or plats thereof, plans and profiles, specifications, estimate of costs, diagram and assessment, for a more particular description of said acquistion and improvements to be had and done, and for further particulars, all on file in the office of the Secretary of said District, on Brighton Road, Sharp Park, California.

Copies of said report are also filed with E. P. Wilsey, Town Hall, Hillsborough, California, Engineer for said District, and with Kirkbride & Wilson, 307 B Street, San Mateo, California, Attorneys for said District, which are also open for public inspection.

Dated February 2, 1946.

Patricia P. De Nio
Secretary of the Board of Directors North Coast County Water District

Pub. 8th and 15th

* * *

SOME DON'TS FOR KITE FLIERS PROTECTION

The season for the age-old sport of flying kites is near at hand, and it is again time to remind parents that children indulging in the pastime should be carefully supervised. Properly done, kite-flying is an innocent and healthful outdoor sport and a good outlet for youthful enthusiasm. There are serious dangers involved, however, if kites are constructed with any metal or wire, or if metallic string is used.

There is a right and a wrong way to make and fly a kite. The right way will bring pleasure and safety. The wrong way will bring the hazards of personal injury and property damage. If the following simple rules are enforced by parents, and if children are made to understand the "Don'ts" of kite-flying, the danger of accidents will be minimized:

1. Don't fly a kite near electric, trolley or telephone wires or transmission towers.
2. Don't climb poles to untangle a kite.
3. Don't let a kite go over radio aerials.
4. Don't build or fly a kite with metal or wire in the frame or tail.
5. Don't run across highways or streets while flying kites.
6. Don't use tinsel string, wire or any kind of twine that has a metallic substance. Use plain cotton cord.
7. Don't fly kites in rainy weather, because even a cotton cord, when wet, is a conductor of electricity.
8. Don't touch fallen electric wires. Fallen wires should be reported immediately to the P. G. and E.

JACK Z. ANDERSON
on
STRIKES
and
RECONVERSION
Tuesday, February 12th
KQW, 7:45 P.M.
KHUB, 6:30 P.M.

From Washington, where Congress tackles all important labor-management legislation, Congressman Jack Z. Anderson will speak to the people of the 8th district in another of his regular reports. Anderson will give his on the scene opinions of the reasons for reconversion industrial strife.

* * *

NOTICE TO PAY ASSESSMENTS ROCKAWAY BEACH NO. 1

Owners of real property assessed to pay the costs and expenses of the acquisition and improvements described in Resolution of Intention No. 38 adopted by the Board of Directors of this district on November 21, 1945, are hereby notified that on February 2, 1946, the assessment and diagram to pay the costs and expenses of said acquisition and improvements was recorded in my office and in the office of the San Mateo County Engineer.

Said assessments are due and payable immediately at the office of the District Auditor, Patricia B. De Nio, Brighton Road, Sharp Park, San Mateo County, California, and must be paid within the period expiring April 5, 1946.

In the event of the failure to pay before the expiration of said period, serial bonds to represent the unpaid assessments and bear interest at the rate of not to exceed six per cent (6%) per annum will be issued pursuant to the provisions of the Improvement Bond Act of 1915, the last installment of which bonds shall mature (14) years from the second day of July next succeeding ten months from their date.

Dated February 20, 1946.

Earl P. Wilsey
District Engineer
North Coast County Water District

Publish Feb. 8—15—22

* * *

Bobby Prowse of the U. S. Navy, also cousin of Lorraine and Virginia Pendola, is home on leave. Spent one evening of last week visiting them.

Al and Lila Janovitz have been confined to their homes with the flu for a few days this week.

U. C. MAN SCOUTS CRATER LAKE DANGER

BERKLEY, Feb. 11.—If Mount Mazama, the Crater Lake volcano, begins to erupt again, the explosions will not be violent, says Dr. Howel Williams, University of California geology professor.

Recently smoke clouds have been observed hovering over the middle of Crater Lake, and there has been speculation that the volcano is beginning to become active once again.

Professor Williams, an internationally known volcanologist, says a recurrence of activity in the dormant cone is possible but not likely to do any damage except to the scenic beauty of the lake.

"An eruption today would kill a lot of fish, and would ruin the beautiful blue color of the lake," Professor Williams says. "But it wouldn't kill people. Furthermore, I doubt if there is even enough activity in the volcano to cause lava to be pushed up above the level of the lake, which is 2000 feet deep."

Mount Mazama volcano was born about 60 million years ago, and went through its most violent period of activity beginning about 20,000 years ago, after the glaciers of the Ice Age began to recede. Its last eruption occurred about 1000 years ago, when Wizard Island was formed, Professor William says.

* * *

FREEDOM NOT A ONE-WAY STREET

Freedom is not a one-way street. We have to give and take. There can be no true prosperity without a balanced economy. The farmer cannot be prosperous when labor is obliged to live from hand to mouth, and vice versa. In order to have a balanced economy, we must have an abundance of something mankind has long been short on—namely, unselfishness. . . .

People in general clamor for lower prices as consumers, but for higher wages as wage earners, and compensatory higher prices to meet the demands of labor if they are granted. . . .

Our paramount need is none of these things. Our paramount need today is for production and more production.

If we do not become selfishly unselfish and make production the paramount object of every man's efforts, when it comes to fiscal measures we shall all find ourselves where the prodigal son found himself when he had squandered all the wealth he obtained from his father.—Mason City (Iowa) Globe-Gazette.

* * *

FORESTS FOR ICELAND

"Treeless" Iceland is to have some forests. At least it will if present plans work out for starting extensive nurseries of Sitka spruce brought from the Chugach National Forest in Alaska. Test plantings made by the Iceland Forestry Service indicate that the spruce will thrive in Iceland, and a quantity of seed, collected with the help of the U. S. Forest Service, is ready, along with mechanized equipment for sowing, transplanting, and cultivating in the new nurseries.

The ancient little country at the top of the world is the marvel of travelers for its mild climate, its industry, its literacy, and its democratic government, but is often voted down by them because of the monotony of its treeless landscape. Actually, there are birch woods in a good many places, willows in fair numbers, and some mountain ash. These, however, are small and light, their accent insignificant.

What a difference if the lovely upland meadows and slopes, clothed with their thick grasses, heather, and bright wildflowers, could be seen against a rich dark background of spiky spruce! For beauty alone, even if lumbering never came of it, the outcome seems worth waiting for. Pleasant, too, to think that Alaska's abundant forests may be shared in this way with the sturdy little island that was so hospitable to United States servicemen during the war.

There was seen a dog house in front of the pool hall one day this week. It was evidently put there for Frank Gustavson, but no where was Frank to be found. What has that man gone and done now?

* * *

Mr. and Mrs. Eugene Fanucchi and the John Kinsts enjoyed dinner at Florence's Dinner Club last Sunday.

The object of Insurance is to protect against financial loss due to destruction of:

YOUR PROPERTY
YOUR EARNING POWER
YOUR LEGAL LIABILITY

For the protection you should have at a price you can afford to pay see the

Troglia Agency

Rockaway Beach
Sharp Park 2461

MYRTLE BURKE

Insurance

Fire, Theft, Auto, Surety Bonds and Fidelity Bonds, Life Insurance, Public Liability

NOTARY

Office Phone S. P. 2011
Residence Phone S. P. 3711

Let Us Send You Samples

of this Clean, Family Newspaper
THE CHRISTIAN SCIENCE MONITOR

Free from crime and sensational news . . . Free from political bias . . . Free from "special interest" control . . Free to tell you the truth about world events. Its own world-wide staff of correspondents bring you on-the-spot news and its meaning to you and your family. Each issue filled with unique self-help features to clip and keep.

The Christian Science Publishing Society
One, Norway Street, Boston 15, Mass.

☐ Please send sample copies of The Christian Science Monitor.

Name .....
Street .....
City ..... Zone .. State .....

☐ Please send a one-month trial subscription. I enclose $1.

LEWIS C. TOMBERLIN

PLUMBING & HEATING

We Serve the Coast With Dependable Supplies and Service
GAS APPLIANCES—ELECTRIC APPLIANCES
OIL APPLIANCES

Westco Jet & Shallow Well Pumps

PHONE HALF MOON BAY 2041
Next Door to Bank—Main Street
HALF MOON BAY
(Member of Peninsula Master Plumbers Association)

Planning to Build this Summer?

When you are making plans for a new home or for the remodelling of your present home, be "fussy" about the capacity of your gas furnace, and the location of the heat outlets, the cold-air return and the wall thermostat. This is most important.

P. G. & E. RECOMMENDS

If you are planning a new home or modernizing your present one and you need help on house heating, come in and consult with one of our gas heating specialists. He will work with you, your architect and heating contractor to help you get a heating installation tailored to your home and your pocketbook. Use this Free Service. It will save you time, worry and money.

You will want your home comfortably warm on the chilly days of the cold-peak weather season. You will want plenty of heat, rapidly circulated for quick comfort in every room. You will get this from an automatic, forced-air Gas Heating System that is properly installed, and when you use such a heating plant, you will save money every heating hour.

When cost estimates come in and you look them over, choose the heating system that is engineered to do a first-class job of heating your home. What you might save by "skimping", you will pay for later on with less heating comfort, quickly worn-out equipment and higher fuel bills.

Remember, a furnace will produce only so much heat; it cannot be forced beyond the capacity its builders gave it.

P·G·and·E PACIFIC GAS AND ELECTRIC COMPANY

208W-246

Shop in San Bruno Just A Short Drive

SAN BRUNO CHAMBER OF COMMERCE
592 SAN MATEO AVENUE

IF YOU MUST KNOW

A man presented himself in answer to an ad offering an apartment for rent. A sharp-eyed landlady eyed him sternly and then asked, "Do you have any children?"

"No, ma'am."

"Any pets?"

"No, ma'am."

"Do you smoke or drink?"

"No, ma'am'

"Do you entertain, or keep late hours?"

"No, ma'am."

The landlady paused, then queried, "Are you sure you'll be a quiet tenant?'

"Well," confessed the man timidly. "I write with a fountain pen that squeaks quite a bit."

* * *

The Ladies' Aid of the Little Brown Church have postponed next meeting dates for the second or third weeks of March. Watch for future announcements.

NEW STARS ON THE FLAG?

If either Hawaii or Alaska comes into the Union it will mean that a 49th star will have to be added to "Old Glory".

Reports from Washington indicate that there is considerable talk as to where that star would be placed. The present 48 stars make a square with 8 stars across and 6 down. If one more were added the stars could be rearranged in rows of 7 each way. What happens, though, if both Hawaii and Alaska come in? How would we arrange 50 stars?

Time was when the flag was changed so often that flag designers had plenty of practise. But it has now been 34 years since the last "remodeling" and the designers have grown rather rusty.

Of one thing we can be sure, however, that if and when we have 49 or 50 states we'll have that many stars—even though Betsy Ross won't be on hand to lend her assisstance in arranging them.

* * *

Jim Fenton had the misfortune to injure an eye while opening the street for water, a splinter of pavement doing the damage. Fortunately he recovered quickly and the seeing member is O. K. again.

THE RIGHT START

What's the first thing you do when you clean your rifle?" asked the corporal.

"Well, sir," replied the recruit, "first I look at the number, to be sure I'm not cleaning someone else's."—Montreal Daily Star.

Mr. and Mrs. Arnold Dalhftrom of San Francisco were last week end visitors at the Harry Walters home on County Road. They are planning to return to Hawaii to make their future home, Mr. Dalhftrom being a native of t Islands.

* * *

Phone San Bruno 39

San Bruno Pharmacy
O. H. KNOWLTON
Proprietor
601 SAN MATEO AVE.
SAN BRUNO, CALIF.

458 CLUB
SAN BRUNO
(Not the Biggest but the Friendliest)
Cocktails and Liquors
Fred Mason - Art Annis
PHONE 1726

REAL ESTATE
GENERAL INSURANCE
NOTARY PUBLIC
PALMER H. EVARTS
508 San Mateo Ave
Phone San Bruno 542

STODICK'S
Stationery and Toys
430 San Mateo Avenue
San Bruno 1022-W

PARTIAL TO PERFECTION? Then the new compacts by ELGIN AMERICAN were created for you! Their beauty of design, jewel-like craftsmanship and flawless finish win the heart of every woman—catch the eye of every man. The perfect gift!

COMPACTS BY Elgin American

MARELICH'S
638 San Mateo Avenue SAN BRUNO, CALIF.

EL CAMINO THEATRE
SAN BRUNO Phone SAN BRUNO 20

Sun. to Tues.
FEB. 10, 11, 12
"SHE WOULDN'T SAY YES"
Rosalind Russell
"MY NAME IS JULIA ROSS"
Dame May Witty

Wed. to Sat.
FEB. 13, 14, 15, 16
"THE STORK CLUB"
Betty Hutton
Barry Fitzgerald
"THE FATAL WITNESS"
Evelyn Ankers

No More Wednesday Matineess Program now begins at 5:45 except Saturdays.
Sundays and Holidays when show begins at 12:45 p. m.

San Bruno HARDWARE
GMG QUALITY PAINTS, VARNISHES AND ENAMELS
GARDEN AND HOME WORK SHOP TOOLS
650 San Mateo Ave.
(Across Street from Lynn's Print Shop)
San Bruno, Calif.

CASH REGISTER
Sales - Service - Supplies
COUNTER SCALES
Cleaned & Serviced
E & H Cash Register Co.
Ph. JU. 4-6620

GARDEN CITY PRODUCTS CO.
Across the Street From Dan Newell's
POULTRY and DAIRY FEEDS
Pet Food and Garden Supplies
WE DELIVER ALONG COASTSIDE
498 San Mateo Ave. Phone 1570 SAN BRUNO

WATCH REPAIRING
HOURS 12 - 6 p. m. CLOSED WEDNESDAY
FINCH'S WATCH SHOP
BETWEEN SAFEWAY AND UNION OIL
Phone 3769-W San Bruno

Read the advertisements in our home newspapers and then patronize those advertisers.

The Hangout

Short Orders, Sandwiches, Dinners
"You Are a Stranger Here But Once"
Bell and Al—Sharp Park, Calif.
Phone Sharp Park 2971

Girdler Glass

Hilton Way
Sharp Park, Calif.
GLASS OF ALL KINDS GLAZING
PHONE Sharp Park 3591

SIX TEE INN
E. PACINI
Italian Dinners - Steaks- Chops Chicken
Food That Satisfies Hungry Golfers Will Satisfy You.
WINE AND BEER
PHONE SHARP PARK 2981

STEAK, or FOWL

Pete and Anna's
Every Sunday 2 to 9 p.m.
Short Orders Daily
SHARP PARK, CALIF.

Farrell's Grocery

Rockaway Beach, Calif.
Hours 8 a.m. to 8 p.m. Daily
Our Policy "Courtesy and Service"

Kindness keeps your friendships in repair.

PORTRAIT OF A FRIEND

By Walter Winchell
and
(Presented for Publication by Gene Fanucchi.)

When things don't come out right—he comes right in . . . When none of your dreams come true—he is. . . . He never looks for your money—except when you've lost it . . . He never gets in your way—except to clear it for you . . . Nothing is more important to him than making you important . . . He is in your corner when you're cornered . . . He turns up when you get turn-downs . . . All he wants in return for his helping hand is your handshake . . . He never insists on seeing you—except when nobody else wants to . . . He raps your critics when they're wrong and takes the rap for you—when they're right . . Tho only way he sponges off you is to absorb some of your troubles so you can have strength left to fight the heels . . . When you're taking bows he bows out . . . You can do anything you want with his friendship—except buy it . . . Or sell it . . . He makes you realize that having a real friend is like having an extra life . . . All he asks of your friendship is the privilege of deserving it.

* * *

WELL KNOWN CITIZEN SUCCUMBS DURING SLEEP

Believed to have passed on twenty four hours earlier, Walton Heegstra of Salada Avenue was found dead in his cabin by Mrs. Florence Novak, Wednesday of this week, Feb. 6, 1946. Funeral services were conducted from Lasswells Mortuary in Daly City today (Friday), February 8th at 1 P. M.

Deceased was born in St. Johns, New Brunswick, Canada, Mar. 4, 1876. For the greater part of his life Heegstra lived in Chicago and operated the Heegstra advertising agency, which under his ownership grew to be one of the largest in the United States. In '29 the business went bankrupt during the depression.

Mr. Heegstra had lived or traveled in 84 of the 125 countries of the world and had gone around the Horn five times in a sailing vessel.

A son Walton is the only living relative of deceased.

* * *

SIDE GLANCES

Jack Ward, nephew of Jim Fenton, underwent a leg amputation at the Marine hospital, Wednesday morning of this week. The operation was imperative due to infection caused by malnutrition in a Jap prison camp.

Gordon Davies will be 8 years old Valentines Day. Gordon is the son of Mr. and Mrs. Davies of the Hawthorne Gift Shop.

Mrs. M. Broska of Salnda Avenue has been spending several weeks in Woodland with her son-in-law and daughter Mr. and Mrs. Earl Martinelli to assist in the care of a new grand child born Dec. 20, 1946.

SUBSCRIBER'S SERVICE—FOR SALE—100 pound metal lee box. See Ray Murphy at J & L Market.

FRISCO MARKET
F. LANDI
FRESH FRUITS AND VEGETABLES
Fresh Meat, Tuesdays and Fridays
"SPECIALS ON TUESDAYS AND FRIDAYS"
DELIVERY ONCE A DAY - 4:30 p. m.
— PHONE SHARP PARK 2271 —

HAWTHORNE GIFT SHOP
Under New Ownership
Post Office Building
COME IN AND MAKE VALENTINE GIFT SELECTIONS
Many attractive valentine cards to choose from
New name of shop to be announced later

MARLETTE AND SMITH
ASSOCIATED SERVICE
TOW CAR AVAILABLE
24 HOUR TOWING
PHONE SHARP PARK 2821
Night Calls, Sharp Park 5201

TODAY'S EGGS

Small	3 doz.	$1.15
Medium Large	3 doz.	1.35
Extra Large	3 doz.	1.45

BRING YOUR OWN CONTAINERS
Shamrock Ranch
Pedro Valley Phone Sharp Park 2184
On County Road

JANOVITZ'S
General Merchandise
STILL DOING BUSINESS AT THE OLD SPOT
Come in and see us
Al and Lila
SHARP PARK 5371

FLORENCE DINNER CLUB
THE BEST IN FOOD AND WINE
Daily Specials—Friday is fish day
$1.00 — $1.50 — $2.00
Rates for children
Come and bring the family
Luncheons by appointment
FLORENCE NOVAK 15 Salada Ave.
Sharp Park 5681 "Old Charlie Glock" House

Tomorrow Is Forever

By GWEN BRISTOW

and know she had a right to be proud because she had created it; good to take pleasure in her children's laughter and know they were so happy because of the love and security she had given them. No matter what might happen to them in the coming years they would have this to remember.

She found herself laughing too, in echo of the four mirthful youngsters in the den. They were reading something, for she could hear the rustle of pages—no doubt those dusty old magazines they had brought in from Julia's mother's attic—and their voices came through the window to her, breathless with merriment.

"Go on, Cherry—" it was Dick speaking—"what have you got now? Read it."

"This one's wonderful," exclaimed Cherry. "Listen." She read, grandiloquently. " 'In these days of bitter strife, when the earth shakes with the force of battle, a new future is being born. We make sacrifices gladly, for we know we shall be richly repaid with the glory of universal brotherhood. The world must be made safe for democracy! In this magnificent hour—' "

What a lucky woman she was, she reflected.

Another shout of laughter interrupted her. Cherry announced, "That's an advertisement for raisins!"

"I don't believe it," said Pudge.

"It certainly is, here's a picture of a loaf of raisin bread to go with it."

"Did they have to eat raisin bread to get universal brotherhood?" Julia asked merrily.

"Oh, I get it," exclaimed Dick, as though looking over Cherry's shoulder. "It's easier to persuade the children to eat bread without butter if the bread has raisins in it. Butter is grease, grease makes explosives, and explosives make brotherhood. Very simple in that magnificent hour. Oh look," he continued, with a sound of turning pages, "here's a better one than that. They were having a campaign to sell Liberty Bonds—"

"What were Liberty Bonds?" asked Julia.

"Government bonds to pay for the war, like the War Bonds we buy now. Here's a question-and-answer department, and somebody writes in to ask if it's quite fair to sell long term bonds to be paid for by future taxpayers. He asks, 'Isn't that mailing future generations pay for this generation's war?' and the editor answers—this'll kill you—he answers, 'Exactly so, and this is one of the best reasons for buying Liberty Bonds today. For the fruits of this war will be enjoyed by the generations yet unborn.'"

"Jumping Jupiter!" Pudge exclaimed as the four of them went off into another paroxysm of mirth.

"Generations yet unborn!" Cherry repeated. "That's us."

"And aren't we enjoying the fruits of that war!" said Julia. "Let me see that one, Dick. I wonder if this editor is still alive."

"If he is," said Cherry, "I bet his face is red. Oh do look, here's a beauty. A picture of a lot of babies, and the title is, 'The America of tomorrow, for whom the world is being made safe today.' "

"I bet every one of 'em's in the army now," said Dick. "Take a peek at this. A picture of a lot of soldiers ready to go abroad, and the line under it says, 'A payment on our debt to France.' "

"Any time France feels like making a payment on their debt to us," said Cherry, "I'm agreable." There was another sound of rustling pages, and she burst out laughing again. "Listen, everybody. 'One of our greatest aims in this war is the reconstruction of Europe on such a basis that future holocausts like this one will be impossible. Out of the world's anguish must be born a new Germany, a nation in which democracy shall rule, where no tyrant and no group of bloodthirsty lunatics shall ever again have the power to plunge a whole continent—' " The rest of her words were lost in a confusion of laughter.

"For the love of Pete," murmured Pudge, incredulously.

"It's right here in print, only you didn't let me finish and the last sentence is the funniest of all. 'Germany will be defeated, but their defeat will bring the German people one tremendous gain: it will mean for them the complete and final overthrow of autocratic government.' How do you like that?"

"I get it," said Pudge. "We were just fighting the Germans for their own good, were we? Gee, when they look around they must be so grateful."

"I see by this paper," said Julia, "that the International Sunday School convention planned for 1916 has just been called off because the delegates are too busy shooting each other to attend this year."

"Where were they going to hold it?" asked Cherry.

"Don't look now, dear. In Japan."

They began to laugh again. Pudge exclaimed, "Be quiet and let me read you something funnier than that. These editorials about the first air raid on an open city. It seems the Germans had things called Zeppelins—that's a kind of blimp—and they sent some of these Zeppelins over Antwerp and dropped a few bombs, and here's what the American papers were saying about it. 'The attack upon Antwerp, made without warning to its innocent population, is completely contrary to all rules of civilized warfare—' "

"Rules?" Dick interrupted mirthfully. "You'd have thought it was a football game."

" 'Zeppelins have dropped bombs on an undefended city!' " Pudge continued reading with mock horror. " 'This is not only contrary to the laws of war, but can serve no legitimate military purpose—' "

"What is a legitimate military purpose," Dick inquired, "unless it is to kill everybody you can?"

"Shut up and let me read this. 'As those who were killed or injured by the bombs were women and male non-combatants, the airship attack was nothing but a plain act of savagery. This is not war, but murder!' "

"Did you ever hear anything so naive?" asked Cherry.

"Was that first attack a bad one?" asked Dick.

"I was saving that for the last," answered Pudge. "If you can believe it, that first air raid, that dastardly, bloodthirsty, savage raid that made everybody sit back and yell with horror—that raid killed ten people and wounded eleven."

"Holy smoke!" exclaimed Dick, and the others joined in his derision. A moment later Dick added, "Here's a swell side angle on the air raids. It says the men in London were taking to wearing pajamas instead of nightshirts because when the blimps came over everybody ran out into the streets, and they wanted the neighbors to see them running around in something more becoming to British dignity than nightshirts."

They chuckled joyfully. Cherry exclaimed, "I wish you'd look at these recipes for war-meals. 'Freedom Meat Loaf,' made out of peanuts and cornmeal."

"Peanuts do have Vitamin B in them," suggested Julia.

"They'd never heard of Vitamin B," Dick said scornfully. "They had to eat peanuts and call 'em meat because our brave allies were buying up all the meat with the money they borrowed and didn't pay back and never did intend to pay back. Do look at that headline—'Every housewife who saves meat and flour in her home is bringing nearer the day of universal democracy.' "

"Do you suppose they really believed all that?" Cherry asked in wonder.

Outside, on the balcony, Elizabeth lifted her hands from the arms of the chair and saw that each of the bright blue cushions was stained with a round spot of dampness where she had gripped them. On the other side of the window the children made some fresh discovery and went off into another peal of laughter, gay, mocking, and terrible because it was so utterly innocent. Elizabeth stood up, her muscles tense with impulse. Then she stopped, standing motionless because she did not know what the impulse was. To do something to them—but what? She could not walk in upon them white with anger and cry out, "Yes, we believed it! You inhuman young wretches, we believed it!"

She could not say that because they were not inhuman, and they were not wretches; they were young and well-bred and intelligent, and they would hear her with a pained bewilderment, and answer with the cool logic of their years, "Aren't you ashamed that you did, when you look at the world we're living in?"

(TO BE CONTINUED)

THE STORY THUS FAR: Sprall Herlong, motion picture producer, had married Elizabeth after her first husband, Arthur Kittredge, had been reported killed in World War I. Elizabeth had been orphaned when a baby and raised by her aunt and uncle in Tulsa, where she met and married Arthur. Within a year after their marriage he enlisted, and soon afterwards was reported killed. Elizabeth moved to Los Angeles, where she met and married Sprall. He knew of her present feeling toward Arthur. Elizabeth one day overheard the children reading and laughing at the editorials and advertising matter appearing in print during World War I.

CHAPTER IX

And her son—who was seventeen and who did not look at all like Arthur, since he bore no more relationship to Arthur than to the policeman on the corner—her son would ask her, with the same cool logic, "Do you want me to believe it this time?"

How strange it would be if she should try to tell them anything about Arthur. With what incomprehension they would hear her. Her children knew—that is, if anybody had asked them, they could have answered after a moment's reflection—that their father was their mother's second husband. She was not sure they had ever been told their mother's first husband had lost his life in that war they were laughing at. If they had ever heard this, evidently they had forgotten about it. How fantastic it would seem to them if she broke now into their jolly chatter to say, "I know all about that war you find so absurd, and that sentimental nonsense that sent men out to die. I loved a man who died for it."

They would be shocked into uncomfortable silence. Or they might, as they had a right to do, stare at her and ask, "For what?"

This she could answer, for they had told her themselves. He had died for the generation of her own children, to give them the right not to believe in anything. They had told her, as clearly as they could tell her, the futility of his sacrifice. She remembered what he had said to her. "If we win this war, you'll have your children. If we don't, you won't want them." Her children could answer her now, but as she stood within sound of their healthy, laughter - laden voices, Elizabeth knew that she could not answer them.

Indoors the children came across some new monstrosity and broke into laughter again. Cherry finally gasped, "I tell you, my ribs hurt. I haven't had so much fun for ages."

"Oh boy," exclaimed Pudge, "here's another of these things. 'Today, filled with hope and trust, we proudly look upon our great army and our noble allies. Through their sacrifices we are moving toward the victory that will bring triumphant peace to all the world. Bring this glorious day nearer! Work for victory as you never worked before! America is destined to be—' "

"—the prize sucker of all time," Dick finished the sentence for him, with sudden disgust. "Did you ever hear such tripe? Couldn't you throw up?"

"Well—we really ought not to laugh," Julia admitted. "The poor things, they took it so seriously."

"If we don't laugh," said Dick, "we'll all sit down and cry. We've got the mess they made."

"Oh Dick," Julia admonished him, "but really, this war is different!"

"Different? Tell that to the Marines. Sure, the Marines who got stuck on Wake Island with a lot of popguns because the Japs were

Mr. and Mrs. James Alec and Mr. and Mrs. Michael Guagliardo of Rockaway Beach are building homes with property adjoining, located across the street from the Rockaway Garage. Mrs. Alec (Catherine of the former beauty shop of Rockaway) and Mrs. Guagliardo are sisters and daughters of Charles Gust of the Rockaway Cafe.

* * *

The party in honor of the birthday of Nick Gust, son of Charles Gust of the Rockaway Cafe was a BIG success, the guests including a host of friends from the North Coastside as well as many from adjoining localities. The eats were delicious and the dancing continued until the early morning hours. Dancing will be a regular Saturday night feature at this cafe.

* * *

Midgie and Pepper, Walsh's Pooches are the proud parents of one girl and 2 boys, born on January 28th.

Miss Frances Thompson is now back to normal health and will soon be back on the job in beauty work. Miss Thompson is a friend of Mrs. James Fenton of Carmel Avenue.

The Spanish Club of Jefferson Union High School, including members Lorraine Pendoin and Alice Lovier of Vallemar, spent an enjoyable evening of roller skating in San Francisco. Transportation was the usual school manner, the yellow school bus.

* * *

NOTICE OF INTENTION TO ENGAGE IN THE SALE OF ALCOHOLIC BEVERAGES

February 7th 1946

TO WHOM IT MAY CONCERN:

Notice is hereby given that fifteen days after the date posted, the undersigned proposes to sell alcoholic beverages at these premises, described as follows:

Northwest corner San Francisco Boulevard and Paloma Avenue, Sharp Park, San Mateo County California.

Pursuant to such intention the undersigned is applying to the State Board of Equalization for the issuance of an alcoholic beverage license (or licenses) for these premises, as follows:

On Sale Beer and Wine

On sale distilled spirits

Anyone desiring to protest the issuance of such license (s) may file a verified protest with the State Board of Equalization at Sacramento, California, stating grounds for denial as provided by law.

Emmett Winters

Published in Sharp Park Breakers, Sharp Park, San Mateo County, California. February 8, 1946.

* * *

HITS THE SPOT!

After a few hours behind the wheel and pushing cases around, a fellow sure appreciates a he-man sandwich...and a nice cool glass of sparkling ACME! "It Quenches"...and *how!*

Highland Acme Beverage Co., 207 S. Claremont St. San Mateo Distributors

BUTANE GAS

Tanks For Lease Now Available

Wedgewood Stoves

Gas Furnaces And Heaters

General And Pitco Water Heaters

Frigidaire

Refrigerators And Electric Ranges

THOR And EASY—Washing Machines

FAIRBANKS MORSE—PUMPS

COASTSIDE GAS SERVICE

Phone Half Moon Bay 2171

W. C. LASSWELL AND CO.

Mortician

6154 Mission Street

DALY CITY, CALIF.

Randolph 0100 and Randolph 0101

Closed Mondays For The Duration

Other Days Open 6 a. m. And Closes 8 p. m.

Peter's Restaurant

6286 Mission Street

DALY CITY

WARSHAWSKI'S

Dry Goods Store

at

6340 Mission Street

DALY CITY

carries

NEARLY Everything For the Home and Family

Rockaway Cafe

AT THE BEACH

Rockaway Beach, Calif.

Steak Dinners, Chops, Delicious Hamburgers, Hot Dogs, Special luncheons and dinners can be arranged.

Dancing every Saturday night

PHONE SHARP PARK 2441

Wander Inn

Pedro Valley-Highway 1

Joe & Maggie

On the Beach . . .

Bathing and Fishing

. . . It's Cozy Inside

Rockaway Quarry

ROCKAWAY BEACH, CALIF.

ROCK - SAND

CEMENT

and Top Soil

PHONE SHARP PARK 2121

BYRNE Radio

We Have The PARTS & TUBES to FIX YOUR RADIO

Opposite Daly City Theater

Phone Randolph 7782

Glen Park Roofing Company

M. B. Castagnetto

Free Estimates

Bus. Ph. Randolph 5323

350 Ocean Avenue

Res. Ph. Delaware 7009

175 Dartmouth Street

San Francisco, Calif.

BEESON Cleaners

DALY CITY, CALIF.

For Coastside Pickup

First Class Work

Hats · Rugs · Repairing

Phone DElaware 1072

PIPES
TOBACCOS
LEATHER GOODS
CIGARETTE LIGHTERS
SUN GLASSES
FRAMED PICTURES
PHOTO FRAMES
ARTISTS' PASTEL SETS
PHOTO COLOR SETS
PEN AND PENCIL SETS
MERCHANDISE ORDERS

FOREMAN'S CAMERA SHOP
92 Third Avenue San Mateo

LOEWE & ZWIERLEIN
BALCONY KNITTING DEPT.
Large Selection Waste Paper Baskets and Inexpensive Unusual Gifts

Williamson's
FURNITURE FOR YOUR HOME
SAN MATEO CALIF.

CERTIFICATE OF LIMITED PARTNERSHIP

No. 1350

Know All Men By These Presents:

That we, the undersigned, Martin J. Sweeney, general partner and Herbert W. Brendlen, limited partner do hereby certify:

That we are partners transacting business in the State of California, under the ficititious firm name and style of Millbrae Radio and Appliance. that the principal place of business of said partnership is situated at 10 Hillcrest Boulevard, Millbrae, County of San Mateo, State of California, and that the names in full of all the members of said partnership, and their respective places of residence, are as follows, to-wit:

General Partner

Martin J. Sweeney, residing at 243 Hillcrest Boulevard, Millbrae, California.

Limited Partner

Herbert W. Brendlen, residing at 206 Hillcrest Boulevard, Millbrae, California.

In Witness Whereof, we have hereunto set our hands this 2nd day of January, 1946.

Martin J. Sweeney
Herbert W. Brendlen

STATE OF CALIFORNIA,
City and County of San Francisco.

On this 2nd day of January in the year one thousand nine hundred and forty-six, before me D. B. Richards, a Notary Public in and for the City and County of San Francisco, State of California, personally appeared Martin J. Sweeney and Herbert W. Brendlen known to me to be the persons whose names are subscribed to the foregoing instrument and they duly acknowledged to me that they executed the same.

In Witness Whereof, I have hereunto set my hand and affixed my offical seal at my office in the City and County of San Francisco, the day and year in this certificate above written.

D. B. RICHARDS
Notary Public
in and for the City and County of San Francisco, State of California.

My commission Expires May 27, 1949

Jan. 11-18-25; Feb. 1-8, 1946

Benefit Yourselves Shop In San Mateo

Jolin Furniture Co.
WINDOW SHADES
Linoleum - Congoleum Rugs
New and Used Furniture
214 B St. Phone S. M. 4-0209

Singer Sewing Machine Co.
SALES - RENTAL - REPAIR
Singer Sewing Cabinets
Priced $15.95 to $33.50
PHONE S. M. 4-1377

BUS SCHEDULE TO SAN MATEO

Leaves Sharp Park 9:02 A. M.
Arrives in San Mateo 10:02 A. M.
Leaves San Mateo 3:05 P. M.
Arrives Sharp Park 4:13 P. M.

Convenient connections may be made northbound and southbound form San Mateo.

GREYHOUND

-:- Activity Calendar -:-

North Coast County Water District, 3rd Wednesday of month, 8 p. m., Firehouse.

Sanitary District, 3rd Wednesday of month, 7 p. m. Firehouse.

P. T. A. regular monthly meeting, 4th Thursday of the month, at 8 p. m., Schoolhouse.

P. T. A. Whist, 4th Saturday of every month, 8:30 p. m. Schoolhouse.

P. T. A. Baby Clinic, 1st and 3rd Thursday of each month, 9 to 12 a. m., Schoolhouse.

Cubs, (11 year old) 2nd and 4th Tuesday after school, at Tonella home in Edgemar.

Sharp Park Volunteer Fire Dept 1st and 3rd Thursday evening of each month.

Sharp Park V. F. D. auxiliary, Whist 2nd Saturday evening of month, regular business meeting

Girl Scouts, every Friday afternoon between the hours of 3:30 and 5 o'clock at schoolhouse.

Brownies meet every Wednesday afternoon in schoolhouse.

1st Wednesday of the month.

Coastside Sportsmen's Club, last Tuesday of each month.

Ladies' Aid of Little Brown Church, 1st and 3rd Tuesday of each month at 8:00 p. m. at homes of members.

Library Hours, Monday 7 to 9 p. m.; Wednesday 2 to 4 p. m.; Friday 3 to 5 p. m.

Vallemar Improvement Club meets the last Sunday of every month at 7:30 p. m.

Rockaway Progressive Club, Inc meets the 1st Thursday of every month at 8 p. m. Also 3rd Thursday for social evening.

Pedro Valley Improvement Club regular business meeting 3rd Friday evening af every month. Social or Bingo meeting, the 1st Friday evening. Both at 8 p. m.

Ocean Shore Post No. 5472 Veterans of Foreign Wars, 2nd Vetorans of Foreign Wars, 2nd and 4th Monday nights of every month.

* * *

DR. ARLT TRANSLATES "STAR OF THE UNBORN"

LOS ANGELES, Feb. 9.—Star of the Unborn, a new novel written by the late Franz Werfel to be published this month, was translated into English by Dr. C. O. Arlt, professor of German on the Los Angeles campus of the University of California.

"It is only rarely that a last work is also an author's greatest work," said Dr. Arlt, "but it was given to Franz Werfel to achieve this.

"Werfel's Star of the Unborn is one of the greatest creations of our day; a work of such rank as to entitle it to a place alongside the giants of world literature. At the same time it is appealingly human, fascinatingly adventurous and almost youthful in its directness."

Austrian-born and author of The Forty Days of Musa Dagh, and The Song of Bernadette, Werfel had been chosen for the Nobel Prize in Literature but died last year before it could be awarded.

* * *

POPE'S DRUG STORE
PERFUMES - STATIONERY
PRESCRIPTIONS
THIRD & B STS.

LOEWE & ZWIERLEIN
DEPT. STORE
317 - 325 B ST.
FURNITURE DEPT.
326 3rd Avenue

STATIONERY
OFFICE SUPPLIES
RUBBER STAMPS
SHEET MUSIC
LEATHER GOODS
GOLD STAMPING
SCHOOL SUPPLIES

McCOORDS
Stationery — Office Supplies
243 B St. San Mateo, Calif.

SPORTSMEN PROTEST LOWERING OF DAILY TROUT BAG LIMIT

The Associated Sportsmen of California today charged the California Fish and Game Commission with having acted in a dictatorial manner when it reduced the daily trout limit from 25 to 15 fish by disregard of the expressed desires of practically every sportsmen's organization in the state.

President Gus Gustafson, who represented Northern California sportsmen's organization at the Los Angeles meeting, said that every organization present concurred in recommending a 15 trout limit for Southern California, a 15 trout limit for the Sierra as far as Truckee, and the rest of the state —mostly coastal streams—to retain the 25 trout limit now existing.

The Association feels that the commissioners, paid with sportsmen's money, are supposed to act as judges, listening to arguments with an unbiased mind and act in accordance with democratic procedures.

The Associated Sportsmen of California today began a poll of its membership to determine whether it should present a formal protest to the State Fish and Game Commission against the lowering of the daily trout bag limit from 25 to 15 fish.

Should the clubs decide upon a formal protest of the commisson's actions, it was felt by the Association's directors, the commissioners would realize more fully the responsibilities with which they have been empowered under the Regulatory Powers Bill granted them at the 1944 legislative session.

The Association feels the united strength of sportsmen's organizations throughout the state should be displayed at this time as a warning that dictatorial action by the commission will not be tolerated in the future.

The Associated Sportsmen of California expresses its deep regret at the passing of Fish and Game Commissioner Hiram L. Toppy) Ricks at Eureka January 31.

* * *

The only way to keep posted on the current events of Sharp Park is to read The SHARP PARK BREAKERS. Why not subscribe

SHARP PARK
BREAKERS

VOLUME 8 — NUMBER 9 AND FIRST TOWNSHIP NEWS FRIDAY FEB. 15, 1946

COASTSIDE GAS SERVICE EASILY AVAILABLE TO NORTH COAST PATRONS

The distance to Half Moon Bay is about the same as it is to San Francisco, but after fighting the heavy traffic, the limited parking situation and various other inconveniences attendant with city driving it might as well be ten miles farther to our near by metropolis.

The mileage comparisons are cited to call attention to the convenience of shopping around at the Coastside Gas Service display rooms in Half Moon Bay before deciding on the household equipment you are going to buy.

On display there are Gas furnaces and heaters, General and Pitco Water Heaters, Fairbanks Morse pumps, Wedgewood stoves, Thor and Easy washing machines, Frigidaire, Refrigerators and Electric ranges. Butane gas tanks for lease are now available.

Coastside Gas Service has been under new ownership for several months and its proprietor Phil. D. Webster has already received considerable business from the North Coastside and believes that his large and attractive ad elsewhere in these columns will be good news to others looking for the new equipment, which the Coastside Gas Service of Half Moon Bay now carries.

* * *

SHOE REPAIRING NOW IN NEW LOCATION

Having been forced to leave the former location at 5911 San Mateo Avenue in San Bruno, due to a new building project, E. E. Parker recently purchased the property adjoining Lynn's Print Shop on the north.

The new property is spacious and Mr. Parker now carries a stock of shoes in addition to the repair business. Having done satisfactory work previously for local patrons Mr. Parker needs no introduction. Leave shoes as usual at the Janovitz store. See new ad elsewhere in these columns.

* * *

COASTSIDE SPORTSMEN AND VETERANS TO JOIN IN COMMUNITY DANCE

As the Coastside Sportsmen need to build up their depleted treasury and the Veterans of Foreign Wars need a flag, these organizations are joining forces on a fifty fifty basis for the BIG DANCE to be given at the new market on the boulevard at Paloma Avenue, Saturday evening, February 23, 1946. Due to the passing of a prominent Sharp Park citizen the original date was postponed. Dancing will commence about 9 p. m. and continue until about 1 a. m.

The sponsors are promising everyone a grand time and all those, who come will be helping their bit toward the progress of two worthy causes, Coastside Sportsmen and Veterans of Foreign Wars.

THAT BOY

Is the house turned topsy-turvy?
Does it ring from street to roof?
Will the racket still continue,
In spite of all your mild reproof?
Are you often in a flutter?
Are you sometimes thrilled with joy?
Then I have my grave suspicions
That you have at home—a Boy.

Are your walls and tables hammered?
Are your nerves and ink upset?
Have two eyes, so bright and roguish
Made you every care forget?
Have your garden beds a prowler
Who delights but to destroy?
These are well-known indications
That you have at home—a Boy.

Have you seen him playing circus
With his head upon the mat,
And his heels in mid-air, twinkling
To his audience, the Cat?
Do you ever stop to listen
When his merry pranks annoy—
Listen to a voice that whispers,
You were once just like—that boy?

Have you heard of broken windows,
And with nobody to blame?
Have you you seen a trousered urchin
Quite unconscious of the same?
Do you have a teasing mixture
Of perplexity and joy?
You may have a dozen daughters,
But I know you've got —a Boy.

From Cub Leader's Round Table.

* * *

LOCAL FIREMEN ANNOUNCE SATURDAY EVENING FOR POSTPONED DANCE

The Firemen's Dance which was postponed indefinitely in memory of a beloved citizen, is now scheduled for next Saturday evening, and will be held in the newly built market at Paloma and the Boulevard.

Everyone is cordially invited to attend and the proceeds will go to build up a fund to buy a new fire truck. Dancing will commence about 9 o'clock p. m. and will end, who knows when? Remember its next Saturday night, February 16, 1946.

* * *

RECREATIONAL CENTER TO BE ESTABLISHED HERE IN SHARP PARK

A Recreational Juvenile center is soon to be not something to just talk and plan about, but an actual reality. The Commission met at the firehouse Wednesday of this week at 2 p. m. to commence preparations for its coming.

This recreational program is to be conducted by a committee of seven local members and will be under the supervision of the county until such time as it can operate independently.

The complete building which is to be moved here from the former Sharp Park Detention camp is large and spacious and will accommodate a library, reading room, kitchen, a ball room, theater, class rooms and many other attractions. The young people will be instructed how to take on responsibility and to act like grown-ups. They will be under the guidance of a director at all times.

Members of local commission present at meeting included Joe Silva, temporary chairman, Mrs. George Curtis, temporary secretary, Mrs. Louise Fenton, Rev. H. D. Harkins, Mrs. C. C. Gooch and Al Janovitz.

* * *

LOCAL CUB PACK MEETS WITH NEW MASTER

Fourteen eager and happy boys of local cub pack met with their new leader Bill Wolf at the school house, Tuesday evening of this week, and all concerned are enthusiastic over the set-up.

Bill Wolf, himself a former boy scout, is familiar with the work and many new projects will soon be in the making.

* * *

NOTICE TO WATER CONSUMERS

Water bills for previous month are delinquent at the close of business on 28th of month. Water will be shut off without further notice if bills are not paid.

North Coast County Water District.

Pub. 15, 22.

* * *

U. S. COAST AND GEODETIC SURVEY

San Francisco 26 California

TIMES AND HEIGHTS OF TIDE AT MONTEREY, CALIFORNIA

Heights in feet

The tides at Sharp Park are approximately fifteen minutes later than Monterey and for all practical purposes the height is the same as Monterey.

Feb.	Time	Hgt.	Time	Hgt.	Time	Hgt.	Time	Hgt.
	LOW		HIGH		LOW		HIGH	
17	5:01 a.m.	1.8	11:10 a.m.	4.9	5:38 p.m.	-0.4	—	--
	HIGH		LOW		HIGH		LOW	
18	12:30 a.m.	4.5	5:51 a.m.	1.6	11:55 a.m.	4.6	6:12 p.m.	0.2
19	1:03 a.m.	4.5	6:38 a.m.	1.5	12:43 p.m.	4.1	6:44 p.m.	0.6
20	1:34 a.m.	4.4	7:29 a.m.	1.3	1:38 p.m.	3.8	7:21 p.m.	1.1
21	2:07 a.m.	4.4	8:25 a.m.	1.3	2:43 p.m.	3.3	8:00 p.m.	1.6
22	2:46 a.m.	4.4	9:25 a.m.	1.1	4:00 p.m.	3.1	8:42 p.m.	2.1
23	3:30 a.m.	4.3	10:31 a.m.	0.9	5:26 p.m.	3.1	9:36 p.m.	2.4

CAPTAIN FAIRBANKS FLIES HERE FROM DELAWARE

Captain Marvin Fairbanks of Wilmington, Dalawara traveled by plane to attend the funeral of his mother Mrs. Marvin Fairbanks, Sr., which was held at White's funeral chapel in San Francisca, Monday of last week, Feb. 4, 1946 at 1 p. m.

Deceased had been a patient at the Needham Rest Home in Mountain View for many months. Captain Fairbanks was the only son of deceased. He returned to his eastern base the following Wednesday.

As it was impossible to obtain reservations for two, Ressa Fairbanks could not accompany her husband on the plane trip, but telephoned instead.

* * *

FIRST COME FIRST SERVED ORDER NOW AT BYRNE RADIO STORE

On display at Byrne Radio store across from the Daly City Theater in Daly City are many attractive household appliances including post war Kalvanator Philco and Crosley refrigerators and Philco and Crosley radios.

The new and streamlined Western Holly gas range equipped with light, automatic clock control, automatic burners, eighteen inch oven and the table top style of stove that is so beautiful to look at may also be seen there.

The new era Thor washing machine will demonstrate to customers how easy and pleasant the old dreaded wash days can be.

Skin trouble and sore backs "just aint" anymore with one of those electric sun lamps now on display at Byrnes.

Stop in when you are driving by (It only takes a few minutes) and if you need new equipment for the home place an order NOW and you will receive yours in turn. Remember the Byrnes are long advertisers of this newspaper, and we know you'll like to trade there.

* * *

Ladies Aid will meet at the home of Mrs. William (Margaret) Snell, Tuesday morning of next week Feb. 19th at 10:30 o'clock. All members and anyone else interested are urged to be there.

* * *

LIBRARY HOURS

Monday 7 to 9 p. m.
Wednesday 2 to 4 p. m.
Friday 3 to 5 p. m.

♦ ♦ ♦ ♦

FIRE CALLS

DAYTIME ONLY
Sharp Park 2411 or 5221

NIGHT TIME ONLY
Sharp Park 2411 or 5411

POLICE PROTECTION
Deputy Sheriff, Harry Walters
Sharp Park 3406

PEDRO FIRE DEPT.
Sharp Park 3184 (Magria) or
Sharp Park 3182 (Rees)

SHARP PARK
BREAKERS
FIRST TOWNSHIP NEWS

A Newspaper of General Circulation
Sharp Park, San Mateo County, California

M. Larue PITSCHKE, Editor and Publisher
Phone Sharp Park 5611

$2.00 per Year — 6 Months $1.25

Entered as second-class matter, November 17, 1939, at the Post-office at Sharp Park, California, under the Act of March 3, 1879.

Bernice's
BEAUTY NOOK

THIRD HOUSE EAST ON CARMEL FROM COUNTY RD.
Phone Sharp Park 2111
Beauty Work by Appointment with
BERNICE ENNOR

EDWARD C. VAUGHAN
NOTARY PUBLIC
62 Carmel Avenue
SHARP PARK
San Mateo County
Telephone Sharp Park 2051

House Repairing
Carpenter — Painter
Plasterer — Brick Work
Interior Decorator
House Roofing
14 Years of Trade School
Call Sharp Park 6771
JOHN McHUGH

FOR POSTERITY

An airman travelling through the arid Texas Panhandle while on furlough got into conversation with an old settler and his son at a railroad station.

"Looks as though we might have rain," said the airman.

"Well, I hope so," replied the native. "Not so much for myself as for my boy here. I've seen it rain."—Toronto Globe and Mail.

* * *

FOR SALE—Double bed, springs and mattress. Call at newspaper plant or phone Sharp Park 5611.

EDITORIAL

WHAT DO YOU THINK?

EDITORIAL

BROTHERHOOD WEEK

American Brotherhood Week extends from February 16 to 24 and should be observed by every citizen as a reminder that only through tolerance and understanding can the forces of race and class hatred be wiped out.

In the great war just past we said that we sought the liberation of all peoples. Now we must prove that we meant it—and that proof must begin right here at home. We must prove our sincerity by demanding that all men regardless of race, color or creed be accorded the same rights and privileges we claim for ourselves.

World peace can never be established in a true sense through any superficial organization of nations although the UNO is a most desirable step in the right direction. The real peace must come through the individual brotherhood of man, through the effort on the part of each person to better understand and appreciate his neighbor.

When men as individuals are tolerant and kindly toward one another then international amity will be an inevitable result. War between nations expresses in a larger and more violent way the friction between persons. To find a lasting cure for war we must begin with ourselves and get rid of the animosities based on prejudice.

In this way each one of us can help to construct an enduring era of "peace on earth, good will toward men".

* * *

VEGETABLES CITED AS MOST EFFICIENT FOODS

DAVIS, Feb. 13.—Cabbage, spinach, potatoes and similar vegetable crops use food value, land and labor more efficiently than fruit crops, which in turn are more efficient than meat in supplying nutrients, Dr. John H. MacGillivray, University of California professor of truck crops at Davis has found.

The reason for this, says Dr. MacGillivray is the length of the food chain. Vegetative plants use only land and labor before being consumed. Fruits must produce the plant and then the fruit before being available, while meat involves not only plant production and sometimes fruits but the production and growth of the animal.

As a classic example in the field Dr. MacGillivray cites the Eskimo's diet, which consists primarily of seal meat. The seals eat fish, the fish eat snails and other invertebrates, and the snails live on seaweed. To gain one pound the Eskimo consumes the equivalent of 625 pounds of seaweed; if he ate fish only 125 pounds of seaweed would be necessary.

Similarily, says Dr. MacGillivray, if American taste could be altered to center on the vegetative crops, present nutritive standards could be maintained with less land and labor.

CHURCH NOTES

TABERNACLE S. D. A. CHURCH

675 Capp Street
(In Mission District)

Sabbath morning worship—Saturday 11 a. m.
Sabbath school, 9:30 a. m.
Prayer meeting Wednesday, 7:30 p. m.
Young people's M. V. S. Saturday, 5 p. m.
Radio program: Every Sunday, 5:10 to 5:25 p. m. KYA.

* * *

CHRISTIAN SCIENCE CHURCHES NEAREST TO THIS LOCALITY

San Bruno First Church, 461 Linden avenue; San Francisco Ninth Church, 175 Junipero Serra Blvd.; San Francisco Society, Masonic Temple, San Jose and San Juan.

Sunday morning service at 11 o'clock and Wednesday evening testimonial meetings at 8.

Location of other Christian Science churches may be found in the Christian Science Journal, published monthly.

CATHOLIC SERVICES

At Rockaway Beach Church every Friday from 10:45 a. m. to 11:45 a. m. religious instructions to the children by the Sisters of the Holy Family.

At Sharp Park in the Firemen's Hall, every Friday from 9:30 a. m. to 10:30 a. m. religious instruction.

At Rockaway Church, every Sunday at 10 a. m. Mass with singing and sermon by the clergy of Colma Parish.

* * *

WANTED TO RENT—Young couple want 2 bedroom house, furnished or unfurnished. Will lease. Phone Burlingame 36851.

* * *

Sharp Park Improvement (SPIC, Inc.) Second Thursday of every month in Firehouse.

* * *

CHRISTIAN SCIENCE CHURCHES

"Joy" is the subject of the Christian Science Lesson-Sermon for February 17, with the following Golden Text: "The sun shall be no more thy light by day; neither for brightness shall the moon give light unto thee: but the Lord shall be unto thee an everlasting light, and thy God thy glory" (Isaiah 60: 19).

Included in the sermon are these citations:

Revelation 21:1: "And I saw a new heaven and a new earth: for the first heaven and the first earth were passed away; and there was no more sea."

"Science and Health with Key to the Scriptures" by Mary Baker Eddy: "Truth will at length compel us all to exchange the pleasures and pains of sense for the joys of Soul' (p. 390).

* * *

OCEAN SHORE PARISH

"The Little Brown Church by the Sea.'

H. D. HARKINS, MINISTER

This Evening Hour of Song 7:45 will be full of Heart beats, that inspire all who have passed along the thorny path of trouble.

Pastor's Theme—Modern Fire Walkers.

Bible School Classes for all 10 a. m.

Hour of Power. Prayer, Personality and Potentiality. Wednesday 7:45. p. m.

The Radiant House of Prayer with a hearty welcome for all.

* * *

The new telephone number of the pastor of the Little Brown Church is 2641. Anyone of any creed who needs spiritual help will find the pastor available any hour or time.

H. D. Harkins, Minister.

* * *

Cub Pack meets second Tuesday of month at schoolhouse.

* * *

SHELL
JOIN THE MARCH OF DIMES
GENE AND GEORGE FANUCCHI
PHONE SHARP PARK 2801
SHARP PARK, CALIFORNIA

J and L MARKET
Let Your Dimes Join The March
So Others May Walk
RAY AND HAZEL MURPHY
SHARP PARK, CALIF.

The Hangout

Short Orders, Sandwiches, Dinners
"You Are a Stranger Here But Once"
Nell and Al — Sharp Park, Calif.
Phone Sharp Park 2971

Girdler Glass

Hilton Way
Sharp Park, Calif.
GLASS OF ALL KINDS GLAZING
PHONE Sharp Park 3591

SIX TEE INN
E. PACINI
Italian Dinners - Steaks- Chops
Chicken
Food That Satisfies Hungry Golfers Will Satisfy You.
WINE AND BEER
PHONE SHARP PARK 2981

STEAK, or FOWL

Farrell's Grocery

Rockaway Beach, Calif.
Hours 8 a.m. to 8 p.m.
Daily
Our Policy "Courtesy and Service"

SHOE REPAIRING
E. E. Parker, Prop.
Next Door to Lynn's Print Shop
San Bruno, Calif.
Pick-up and Delivery
Every Monday at Janovitz's
SHARP PARK

Your Home
By Frances Ainsworth

The other day I dropped in to see one of my neighbors who had a cold As we chatted over a cup of tea, she took a cough drop from the package on the table and called my attention to the waxed paper wrapping. She said she had noticed that an amazing number of drug and grocery items were wrapped in waxed paper and wondered why Well I wondered, too — and decided to find out! So later that afternoon I stopped at the corner drug store.

The druggist smiled when I asked him, and told me to look around. On almost every shelf I found something wrapped in waxed paper — gum, medicines, cough drops, candies — hundreds of things! He told me that waxed paper is used for protection — that waxed paper helps keep moist products moist — dry products dry and all products free from dust and dirt!

Well I was really impressed but just for curiosity's sake I stopped at my grocer He told me practically the same story He said, "You know, many people take waxed paper for granted — but actually waxed paper is the workhorse of modern packaging — and is used on practically all foods — and waxed paper gives you better, fresher products at the lowest cost for this kind of protection."

Before I left, my grocer gave me several helpful tips that help keep foods fresh — and here's one I'd like to pass on to you . . . always make sure that the waxed paper wrappings on cereals, bread, brown sugar, etc., are reclosed properly after each serving. It takes just a few seconds — but keeps food fresh and appetizing longer!

* * *

ASSOCIATED SPORTSMEN COUNCIL MEETING TO BE HELD NEXT WEEK

The Associated Sportsmen of California will hold its regular monthly State Council meeting Sunday, February 17 at Martinez at 1:30 p.m. On the agenda are reports from the committees on: Public Shooting Grounds, Striped Bass, Screens and Ladders, Coastal Streams, Game Animals, and Pollution, Jack Spencer Report.

Other matters to be discussed include the recent Fish and Game Commission meeting at Los Angeles, applications for membership from the Vallejo Rod and Gun Club, the Eel River Associated Sportsmen, and the Del Norte Rod and Gun Club of Crescent City.

* * *

The only way to keep posted on the current events of Sharp Park is to read The SHARP PARK BREAKERS. Why not subscribe

* * *

Pete and Anna's
STEAK CHICKEN
DINNERS
Saturday and Sunday 2 to 9 p. m.
Short orders through the week
SHARP PARK, CALIF.

FRISCO MARKET
F. LANDI
FRESH FRUITS AND VEGETABLES
Fresh Meat, Tuesdays and Fridays
"SPECIALS ON TUESDAYS AND FRIDAYS"
DELIVERY ONCE A DAY - 4:30 p. m.
— PHONE SHARP PARK 2271 —

HAWTHORNE GIFT SHOP
Post Office Building
THE HOUSE OF QUALITY GIFTS
Here you will find just the right gift for
Weddings
Birthdays
Bridge prizes
Or any other occasion
COME IN AND LOOK AROUND

MARLETTE AND SMITH
ASSOCIATED SERVICE
TOW CAR AVAILABLE
24 HOUR TOWING
PHONE SHARP PARK 2821
Night Calls, Sharp Park 5201

TODAY'S EGGS
Medium ..... 3 doz. 1.25
Extra Large ..... 3 doz. 1.45
BRING YOUR OWN CONTAINERS
On hand now— Early Hatch chix
Will lay in July. .$4.00 per doz.
Shamrock Ranch
Pedro Valley Phone Sharp Park 2184
On County Road

JANOVITZ'S
General Merchandise
STILL DOING BUSINESS AT THE OLD SPOT
Come in and see us
Al and Lila
SHARP PARK 5371

FLORENCE DINNER CLUB
THE BEST IN FOOD AND WINE
Daily Specials—Friday is fish day
$1.00 — $1.50 — $2.00
Rates for children
Come and bring the family
Luncheons by appointment
FLORENCE NOVAK 15 Salada Ave.
Sharp Park 5681 "Old Charlie Glock" House

Shop in San Bruno Just A Short Drive

SAN BRUNO CHAMBER OF COMMERCE

592 SAN MATEO AVENUE

REPORT FROM RECORDER

The month's work of the office of T. C. RICE, County Recorder of San Mateo County, Calif., for January, 1946 was as follows: Number of Papers handled: 5229 Number of Papers handled same month 1945: 2866. Fees: $7,665.25 Fees for same month 1945: $4,258.-55. Marriages: 157; 1945 114; Special: Service Discharges 539

Respectifully submitted,
T. C. RICE
COUNTY RECORDER

Teacher—"Johnny, why can't you speak more distinctly? Have you gum in your mouth?"

Johnny—"No. I'm soaking a prune to eat at recess".—Will Rogers Field Notes.

Mrs. Mary Ann Brooks of Kennwich, Washington is making an extended visit with her daughter Mrs. L. P. Stump of Santa Maria Avenue.

Sets Drama Record

Actor Raymond Massey sets all-time drama record in four media in 1946 season — stage, screen, television, radio. He portrays Abe Lincoln on International Harvester NBC show Sunday, Feb. 10, and repeats for CBS television. Now starring on Broadway with Gertrude Lawrence in "Pygmalion," Massey in April co-stars with Joan Crawford in Warner's film, "One Secret."

Kindness keeps your friendships in repair.

A quantity of clothes has been received at the Hawthorne Gift Shop and at the Janovitz store. Both stores are to be commended for helping as they did in this drive to help the needy overseas.

Patronize our Advertisers
For job printing call 5611

Mrs. Evelyn Allen, Mrs. Bert Schaffer (both of San Francisco) and Mrs. Frank Halling of Loma Mar and Mrs. Schaffer's little granddaughter Judith were Sharp Park visitors, last Saturday, making a short call at the Sharp Park Breakers in the evening.

* * *

Phone San Bruno 39

San Bruno Pharmacy
O. H. KNOWLTON
Proprietor
601 SAN MATEO AVE.
SAN BRUNO, CALIF.

458 CLUB
SAN BRUNO
(Not the Biggest but the Friendliest)
Cocktails and Liquors
Fred Mason - Art Annis
PHONE 1726

REAL ESTATE
GENERAL INSURANCE
NOTARY PUBLIC
PALMER H. EVARTS
508 San Mateo Ave
Phone San Bruno 512

STODICK'S
Stationery and Toys
430 San Mateo Avenue
San Bruno 1022-W

GARDEN CITY PRODUCTS CO.
Across the Street From Dan Newell's
POULTRY and DAIRY FEEDS
Pet Food and Garden Supplies
WE DELIVER ALONG COASTSIDE
498 San Mateo Ave. Phone 1570 SAN BRUNO

WATCH REPAIRING
HOURS 12 - 6 p. m. CLOSED WEDNESDAY
FINCH'S WATCH SHOP
BETWEEN SAFEWAY AND UNION OIL
Phone 3769-W San Bruno

PARTIAL TO PERFECTION? Then the new compacts by ELGIN AMERICAN were created for you! Their beauty of design, jewel-like craftsmanship and flawless finish win the heart of every woman—catch the eye of every man. The perfect gift!

COMPACTS BY Elgin American

MARELICH'S
638 San Mateo Avenue SAN BRUNO, CALIF.

EL CAMINO
THEATRE
SAN BRUNO Phone SAN BRUNO 20

Sun. to Tues.
Feb. 17-19
LEAVE HER TO HEAVEN
Gene Tierney
Cornel Wilde
Jeanne Crain

Wed. to Sat.
Feb. 10-23
SAN ANTONIO
Errol Flynn
Alexis Smith
MAMMA LOVES PAPA
Leon Errol
Emory Pannell

No More Wednesday Matineess
Program now begins at 5:45 except Saturdays.
Sundays and Holidays when show begins at 12:45 p. m.

San Bruno HARDWARE
GMC QUALITY PAINTS, VARNISHES AND ENAMELS
GARDEN AND HOME
WORK SHOP TOOLS
650 San Mateo Ave.
(Across Street from Lynn's Print Shop)
San Bruno, Calif.

CASH REGISTER
Sales - Service - Supplies
COUNTER SCALES
Cleaned & Serviced
E & H
Cash Register Co.
Ph. JU. 4-6620

Read the advertisements in our home newspapers and then patronize those advertisers.

Shop In San Bruno Your Closest Neighbor

Jimmy Hawthorne recently purchased the former Rogers home on San Jose Avenue and he and his family will soon be making their home here in Sharp Park. Jimmy is one of our home boys and it is grand to have him home again, having served in the Navy for many months.

Mr. and Mrs. Charles Hall, parents of Mrs. E. L. Spencer, a former resident here are sojourning at the Spencer house on Paloma Avenue while Charles is conducting a thorough paint job of the premises.

Tanforan Flower Shops
6178 Mission Street
DALY CITY
and
Sneath Lane, SAN BRUNO
Adjacent to Mortuary of W. C. Lasswell and Co. and the Golden Gate National Cemetery
Flowers for every occasion
Special pieces made to Order

WHEN YOU THINK OF HOME THINK OF US
KIRKPATRICK & HENRY
COMPLETE HOME FURNISHINGS
"Where QUALITY Is Higher Than PRICE"
Phone San Bruno 2822 441 San Mateo Avenue
Free Delivery SAN BRUNO, CALIFORNIA Easy Terms

LYNN'S PRINT SHOP
657 San Mateo Avenue San Bruno, Calif.
Phone San Bruno 2453
Wedding Announcements - Letterheads - Invoices
Business Cards - Statements - Ruled Forms
On The Coastside Phone
SHARP PARK BREAKERS
Phone Sharp Park 5611

Model Mode
"NEW LINE OF ATTRACTIVE SEASONAL ITEMS"
509-517 SAN MATEO AVE.
SAN BRUNO

For QUALITY and PRICE
Shop at LUCILE'S
Ladies', Teen Agers' and Children's wear
Suits, Coats and Dresses
Lucile's Smart Shop
616 San Mateo Avenue
SAN BRUNO, CALIF.

Ring Twice...

BIGGER FOR HIM, SMALLER FOR YOU
BOTH BEAUTIFUL
GOLD, WHITE GOLD, PLATINUM or PALLADUM
MARELICH'S
638 SAN MATEO AVENUE — SAN BRUNO, CALIFORNIA
Phones 4274 or 1674

Dawn Bakery

TRY OUR JELLY DO-NUTS
THEY'RE DE-LIC-IOUS
BUY THE BEST—WE DO
Phone 2309 427 San Mateo Avenue
San Bruno, California

NEWELL'S
WHERE FRIENDS MEET
467 SAN MATEO AVE. .. SAN BRUNO
Phone San Bruno 89

SUBSCRIBE TO YOUR HOME TOWN NEWSPAPER. THE HISTORY OF THIS COMMUNITY IS CHRONICLED IN THESE PAGES. PRINTED EVERY FRIDAY, THIS PUBLICATION IS MAILED TO ALL SUBSCRIBERS FOR WEEKEND READING.

Tomorrow Is Forever

By GWEN BRISTOW

such good customers and they might have got their feelings hurt if we'd fortified it."

"We're a swell bunch of suckers, aren't we?" said Cherry. "To get ourselves born in these times!"

"Well, we couldn't help it," Dick remarked. "But I guess nobody who had anything to say about it would have picked out the twentieth century, any of it."

Cherry gave a low ironic chuckle. "They'll have an easy time remembering the twentieth century when they study it in the history books. A pre-war period, a war, an inter-war period, another war, a post-war period—"

"Don't say post-war too soon, you wishful thinker," Pudge admonished her lazily. "How do you know it won't be just the second later-war period?"

There was a shuffling sound as they began to restack the magazines, evidently concluding that these had provided as much amusement as they could afford. "This is a fine way for two fellows to be talking," advised Julia, "who'll probably be in the army this time next year."

"No, you don't get it, Julia," said Dick. "I'm not as pessimistic as Pudge. I think the next inter-war period is going to be a lot longer than this last one, why it's got to; by the time the war is over everything will be blown to powder and there'll be nothing left to fight with. But we're a lot better off than those moony-faced laddies who went marching off full of molasses about the brotherhood of man and all that. We won't be disillusioned when it's over because we haven't got any illusions. We know it's all a bloody mess and we're in it because our elders didn't have sense enough to keep us out of it. We'll go into the army and they'll train us to be killers whose business it is to shoot other killers before they have a chance to shoot us first. And that's that."

"But gosh, Dick!" Julia exclaimed in a shocked voice. "We've got to fight! Don't you hate the Japs?"

"Of course I hate them. I'd like to wipe every one of their monkey faces off the earth. Oh, that's okay by me, I'll shoot 'em and be glad to do it. But that's not the idea. I meant the difference between this war and the last one is that this time we know what we're doing. We're fighting to stay alive, period. We don't expect any brand-new world."

"Lucky we don't expect it," observed Pudge, "because it's a cinch we're not going to get one."

"Mr. Wallace," Cherry said wisely, "thinks we're fighting to provide milk for the Chinese coolies."

Pudge chuckled at her. "Without even asking the coolies if they want any milk."

"You know," said Cherry, "it's really pathetic the way some of the propaganda leaders are trying to sell us on that idea of a brand-new world. Just get this over, and the Russians will love the Chinese and the Chinese will love the British and the British will love the Italians—"

Pudge interrupted, still chuckling, "Just picture anybody actually loving the Italians."

"Oh, but they will," Cherry assured him cynically. "Haven't you read some of these post-war planners? Everybody is going to get along with everybody else, even the Spaniards."

"The State Department," Dick reminded her, "gets along beautifully with the Spaniards."

Now that Chamberlain is dead," said Cherry, "somebody really ought to send the State Department a lot of umbrellas for Christmas. Oh, it really does make you tired, doesn't it? Ever since I can remember, people have been talking about the next war, and nobody did anything about it except to go on selling the Japs and Germans things to blow us up with. And now that we're in it they're trying to hand us that same old fluff."

"I guess you're right," Julia admitted. "It's—shivery, isn't it?"

Dick retorted, "It doesn't make sense except the way I said it the first time. The Japs and Germans say, 'We're going to kill you and take what you've got.' We say, 'Like hell you are.' So we get up and bang it out. We keep banging till they're so slaughtty they have to let us alone."

"That's not the way it turned out last time," Julia reminded him.

"No it didn't," Dick agreed, "because last time everybody was so

"Oh, what have I told him?"

full of phony ideals and doubletalk. Why, to read this stuff we've been reading, you'd think the army was a lot of social workers sent out to uplift the community. Those fellows didn't know what they were fighting for. No wonder they left everything in such a muddle. Nobody ever fought a war for any ideals."

"Why Dick, there are some ideals in this war!" Julia protested. "You know, the Four Freedoms and all that."

Dick was too polite to contradict her at once, but Cherry was not. "Oh Julia," she said, "don't be so sentimental. You don't really believe anybody in the United States cares whether the Czechs and people like that have any Four Freedoms, any more than they care about us. Nobody fights for anything like that. They just pretend they do while it's going on."

"She's right, Julia," Dick argued. "What they really fight about is property and power. They always talk pretty while it's going on, and then when it's over they get realistic. But as soon as a new war starts they say, 'Oh yes, we know, all the other wars were fought for grand reasons, but this one's different, boys, this one's different.'" He became vehement. "Well, this one's not different and I'm thankful we know it. I'm plenty tired of every-

NORTHERN CALIFORNIA...one of the nation's most abundant sources of electric power

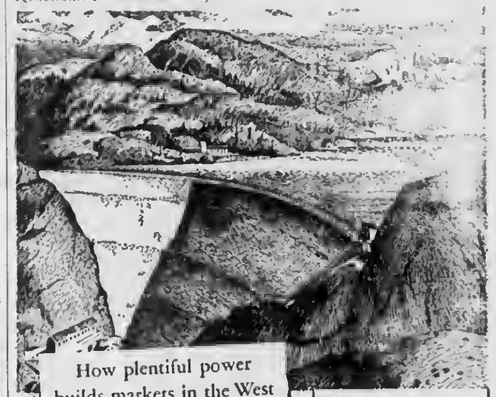

How plentiful power builds markets in the West

More than half of all the hydroelectric power in the United States is generated in the West. Thirty-seven billion kilowatt-hours annually.

And one important result is... better markets for your products.

Western housewives, for example, buy far more home appliances than average housewives. Seventeen per cent more of their homes are wired for electricity, and their standards of living are consequently higher. Western farms use nearly three times as much electricity as average farms, California alone accounting for more than half the country's entire rural consumption.

So plentiful power helps build western markets east as it helps lower manufacturing costs, and nowhere in the West is power more plentiful than in Northern California. Here, the Pacific Gas and Electric Company's vast interconnected generating system has a capacity twice that of Boulder Dam, and 60 per cent greater than Bonneville and Grand Coulee combined. Rates are among the lowest in the nation.

If power is important in your business, either in creating a market or in producing for one, investigate the advantages of locating in Northern California. The Pacific Gas and Electric Company will be glad to help you in every way possible.

Northern California...industrial center of the new Pacific World

PACIFIC GAS AND ELECTRIC COMPANY

P. G. and E. engineers will help you locate your plant

A well-trained Pacific Gas and Electric Company engineering staff has been built solely to help industrial firms learn the facts about locating in Northern California. This staff works closely with established agencies throughout the entire area, and its service includes no no charge...

A thorough study of available sites, photographs, maps, aerial perspectives.

Complete information on transportation, transportation, drainage... trucking and freight rates.

Estimated cost of property, of any necessary improvement, of power and other utilities.

For more information, or assistance of any kind, write Pacific Gas and Electric Company, San Francisco 6, California.

POWER... to Pace the Future

Electric energy, the "White Coal" of the West, has been an important factor in the challenging growth and prosperity of Northern California. The abundance of this electric power, its widespread distribution at rates among the lowest in the nation, have fostered a live demand for a great diversity of products for the home, farm, factory and business. A dependable supply of hydro-electricity has helped make Northern California one of the richest markets in the Nation.

You, who use electric appliances in your homes and constantly add to this family of mechanical servants, are that market. You buy and use far more electrical appliances than folks elsewhere in the country and you can do so because electricity is convenient and cheap. You, who have farms in Northern California, use more than half of the Nation's entire rural power load. You have complete electric service in your farm home, in the fields and barns. And you, like Northern California business and industry, use electricity to help lower your production costs.

Low cost electric power, and lots of it, has been a builder of markets in Northern California. It took the heavy demands of wartime industries in stride and is ready now to pace the future.

This is the fourth of a series of Pacific Gas and Electric Company advertisements to attract new industry to Northern California. It will appear in Time and the Saturday Evening Post.

P·G·and·E PACIFIC GAS AND ELECTRIC COMPANY

SX-W-946

A pretty girl in the surf cried for help. At last a man responded. After he brought her to shore, she noticed that his face was battered and his nose was bleeding.

"I'm sorry", she said. "Did I, in my terror, do that while you were rescuing me?"

"No, miss", he told her. "I got banged up fighting off two other fellows who wanted to rescue you first". —Communique.

AN ANSWER TO OUR CRITICS EXPLAINING WHAT WE ARE DOING

Anyone in this world who tries to do anything for the benefit of others, is bound to make mistakes and is open for fair criticism.

The Pedro Valley Improvement Association, is an organization pledged to the improvement of Pedro Valley. A resume of our activities follows:

Immediately after Pearl Harbor the club was organized and laid out a program for civilian defense. Fire fighting committees were formed as was a police detail and beach patrol, all of which operated until the military took over.

The organization erected and equipped a first aid station and arranged for watches in the observation tower, located in Sharp Park.

We saved the taxpayers a considerable sum through having ourselves excluded from a police district, which could not function owing to the large area involved. It would have been humanely impossible for one man to patrol the district.

The organization is not opposed to police protection, and the enforcement of law and order, but did oppose paying for something we could not get out of the proposed Police District.

We made every effort possible to improve the water situation in the valley. We took the complaints to the Railroad commission, who ordered a meeting to be held. The findings are on file with the organization, that they were not carried out is not our fault, but the fault of the Commission in not enforcing them. However, the survey made of the water system will stand us in good stead in the laying out of our distributing system, saving the cost of another survey.

This organization fostered and fought for the inclusion of Pedro Valley in the Hetch Hetchy Water System. Also the greater part of the finances needed to lay the ground work were contributed by members of this organization.

Shortly after Pearl Harbor we organized a Volunteer Fire Department. Starting from scratch we now have a self contained fire engine, carrying 750 gallons of water. As we were broke, when we started, the initial monies were advanced by one of our prominent members, who does not care to have her name mentioned. The fire engine is equipped with a 350 gallon pump, a fluid hose reel, 200 feet of 1" rubber hose, a 28 foot extension ladder, 4 fire axes, 3 portable hand pumps of 5 gallon capacity, a bell, a searchlight and a siren.

The association purchased one electric siren, and through our efforts obtained the one installed by civilian defense as an air raid signal. These sirens are used as a fire alarm system. We also had several culverts installed to help carry off the water during heavy rain falls. They were installed by the county engineer at no expense to the community.

The organization fostered, circulated a petition and held an election to provide street lights in the near future. We also erected a small shelter for the protection of school children in the rainy weather.

Out of the funds of this association we purchased material for a bus station, situated on the highway for the accommodation of Greyhound bus passengers, going to and from San Francisco. Some of our club members donated part of the material and the association paid for the balance. One of our members gave the use of the land needed. Labor was "gratis" and was performed by Association members. Needless to say this station has been a blessing to many during this unusual severe winter. The Association is going ahead with plans for a town hall, fire station, and place for social gatherings. The building will be of ample size to permit the holding of dances and other forms of entertainment, and we hope motion pictures. The ground has been purchased, the large trees have been removed and as soon as the weather permits, the foundation will be laid. An undertaking of this size needs co-operation, but we are determined that it will become a reality in the near future. Rome was not built in a day, nor did you or I walk and talk from the day of our birth but perseverance and help accomplished those feats for us, and we intend to see the above mentioned "dream" come true.

The water situation is still bad in Pedro Valley due to the fact that we have no distributing system, but that system is in the making and we have been promised it will be ready to function in May of this year. In the meanwhile the water situation has been acute in many sections of Pedro, and the Association thru the medium of their Fire Pump has been delivering water to many residents who have storage facilities. The question is never raised as to whether or not the person or persons requiring water are club members, the fact that they need water is good enough for us, if they have a place to store it, we provide it, and aim to continue to do so. Time and labor to deliver said water are furnished ("Gratis") by members of this Association.

The Pedro Valley Volunteer Fire Dept., is composed of the following active members, Floyd Bachman (chief) Al Kern, Vic Magrin, Geo. Mahoney, Chas. Halling Lloyd Simmons and Jack Rossi. Chief Bachman will see shortly that you are provided with a fire alarm card, that you may hang in a convenient place, it contains instructions where to call in case of fire. Your co-operation will help him greatly. If for any reason the fire pump is needed to supply water, or other conveniences kindly get in touch with Chief Bachman whose Phone Number is (SHARP PARK 2187). You may rest assured he will render any service possible.

Any one wishing to join the Pedro Valley Imp., Assn., may do so by consulting Mrs. M. Bachman, the Secretary.

As we stated at the opening of this article we probably have made mistakes, which we try to correct as soon as they appear and the fact remains that we are the only group in Pedro Irying to do anything for the community as a whole.

We invite everybody to join this organization and get together and discuss our needs. We meet on the 3rd Friday each month at Bachman's Hall at 8:30 p. m. and the dues are 50 cents month per family. We also have a social gathering on the first Friday of each month. Refreshments are served and we play "Bingo". Many valuable prizes are distributed.

Come and get acquainted, air your opinions and we are sure you will become members of this body.

George J. Mahoney, President

Signed,

Mildred Bachman, Secretary.

* * *

WAR CHEST TO BE REPLACED BY COUNTY WIDE COMMUNITY CHEST

At the annual meeting of the members and the Board of Directors of the San Mateo War Chest, Inc., Monday, February 4, with approximately fifty members present, it was the unanimous opinion of the members present that in view of the fact that the War Chest is liquidating this year, that a County-wide Community Chest be organized. A Committee was apointed to draw up by-laws for the incorporation of the Chest. The Redwood City and the South San Francisco Community Chests will function in their own districts as before, but will affiliate and co-operate with the County organization.

The officers elected to succeed themselves for the coming year are as follows:

President—Ira H. Potter
Vice-President—George J. Davis
Treasurer—A. H. Sagehorn
Executive Secretary—Captain Lorne G. McAloney

The Executive Committee as follows:

Norman J. Corlett, Chairman
Mrs. Walter Holt—1st Vice-Chairman
George H. Atkinson—2nd Vice Chairman

The Board of Directors is composed of 250 business, civic, religious, fraternal, welfare leaders, and are representative from all districts in the County.

* * *

STEPHEN A. DOUGLAS

The nickname "Little Giant" for Douglas, the pre-Civil War candidate against Lincoln, was given him because of his short stature and power as a speaker as contrasted with Lincoln's height and angularity in the famous debates of 1858.

* * *

The object of Insurance is to protect against financial loss due to destruction of:

YOUR PROPERTY
YOUR EARNING POWER
YOUR LEGAL LIABILITY

For the protection you should have at a price you can afford to pay see the

Troglia Agency

Rockaway Beach
Sharp Park 2461

MYRTLE BURKE

Insurance

Fire, Theft, Auto, Surety Bonds and Fidelity Bonds, Life Insurance, Public Liability

NOTARY

Office Phone S. P. 2011
Residence Phone S. P. 3711

Let Us Send You Samples

of this Clean, Family Newspaper
THE CHRISTIAN SCIENCE MONITOR

Free from crime and sensational news . . Free from political bias . . . Free from "special interest" control . . . Free to tell you the truth about world events. Its own world-wide staff of correspondents bring you on-the-spot news and its meaning to you and your family. Each issue filled with unique self-help features to clip and keep.

The Christian Science Publishing Society
One, Norway Street, Boston 15, Mass.

☐ Please send sample copies of The Christian Science Monitor.

Name. .....
Street. .....
Zone . State . .

☐ Please send a one-month trial subscription. I enclose $1

LEWIS C. TOMBERLIN

PLUMBING & HEATING

We Serve the Coast With Dependable Supplies and Service

GAS APPLIANCES—ELECTRIC APPLIANCES
OIL APPLIANCES

Westco Jet & Shallow Well Pumps

PHONE HALF MOON BAY 2041
Next Door to Bank—Main Street
HALF MOON BAY

(Member of Peninsula Master Plumbers Association)

NOTICE OF LOCAL IMPROVEMENT SAN PEDRO TERRACE

NOTICE is hereby given that on the 30th day of January 1946, the Board of Directors of the North Coast County Water District adoped its Resolution of Intention No. 58, wherein it did declare that in its opinion the public interest and convenience required, and that it was the intention of said Board to order the following acquistion to be had and work to be done and improvements to be made in and for said District to-wit:

1. The acquisition of an existing 25,000 gallon redwood stave water storage tank, together with Lots 65 and 66 Block 16, upon which it is situated.

2. The acquisition of an existing 25,000 gallon redwood stave water storage tank, together with Lot 28, Block 12, upon which it is situated.

3. The acquisition of an existing 25,000 gallon redwood stave water storage tank, together with Lot 33, Block 12, upon which it is situated

4. The construction and installation of 6-inch O. D. welded steel pipe in Kent Road between Pacific Avenue and the bend westerly thereof, in San Pedro Avenue between Pacific Avenue and Grand Avenue, in Pacific Avenue between Kent Road and San Pedro Avenue, and in Livingston Avenue between San Pedro Avenue and Clifton Avenue, and from Livingston Avenue to the existing storage tanks on Lot 28, Block 12, and on Lot 33, Block 12.

5. The construction and installation of 4-inch O. D. welded steel pipe in Grand Avenue between San Pedro Avenue and Lot 20, Block 19, and between Lot 33, Block 19, and Lot 15, Block 15, in Pacific Avenue between Bean Rivage and Kent Road in Laurel Way between San Pedro Avenue and Sterling Way, in Kent Road between its bend north of San Pedro Avenue and Blackburn Terrace, in Blackburn Terrace between Bean Rivage and Kent Road, in San Pedro Avenue between Pacific Avenue and Lot 20, Block 5, in Sterling Avenue between Laurel Way and Lot 44, Block 11, and in Clifton Avenue between Grand Avenue and Lot 66, Block 16, and along the dividing line between Lots 65 and 66 of said block, from Clifton Avenue to the existing storage tank thereon.

6. The construction and installation of 2-inch galvanized steel pipe, in Stanley Avenue between Livingston Avenue and Lot 31, Block 10, and in Belfast Avenue between Grand Avenue and Lot 30, Block 15.

7. The acquisition and installation of gate valves, fire hydrants, pressure reducing valves, house services with meters and boxes to existing buildings abutting said proposed system, together with all necessary fittings and accessories.

8. Said streets, lots and blocks are shown on the Map of San Pedro Terrace, San Mateo County Records.

All of said work and improvements are to be constructed at the places and in the particular locations, of the forms, sizes, dimensions and materials, and at the lines, grades and elevations, shown and delineated on the plans, profiles and specifications adopted therefor by the Board of Directors and on file for public inspection at the office of the Secretary of said Board.

Said Board has determined that said contemplated acquisition and improvements are of more than local or ordinary public benefit and has made the costs thereof, and the expenses incidental thereto chargeable upon an assessment district determined by it to be the district benefited by said acquisition and improvements and to be assessed to pay the costs and expenses thereof, which said assessment district consists of the contiguous area, the exterior boundary of which is the exterior boundary of the composite areas of Blocks 3 and 5 to 19, inclusive, Lots 12 to 18, inclusive, Block 2, Lots 1 to 28, inclusive, Block 4, and the area between Bean Rivage and Pompeiian Way and the Pacific Ocean, lying between a line which is the N. prolongation of the E. line of Lot 18, Block 2, and a line which is the N. W. prolongation of the S. W. line of Lot 77, Block 16, all as shown on the Map of San Pedro Terrace, San Mateo County Records.

Notice is hereby given that serial bonds to represent unpaid assessments, and bear interest at the rate of not to exceed six per cent (6%) per annum, will be issued hereunder in the manner provided by the Improvement Bond Act of 1915, the last installment of which bonds shall mature fourteen (14) years from the second day of July next succeeding ten months from their date.

Except as herein otherwise provided for the issuance of bonds, said work shall be done pursuant to the Municipal Improvement Act of 1913 (Deering Act No. 5215), as amended.

Notice is further given that the District Engineer of said District, pursuant to said Act and said Resolution of Intention adopted pursuant thereto, did, on the 2nd day of February 1946, file with the Secretary of the Board of Directors of said District his report in writing on said acquisition and improvements, consisting of a written report generally describing the proposed acquisition and improvements to be made hereunder, setting forth therein a description of the rights of way to be acquired and having attached thereto maps or plats thereof, and generally describing and referring to the plans and profiles, specifications, estimate of costs of acquisition and improvements and incidental expenses, diagram and assessment filed with said Secretary as parts of said report, and that said Board did on said date consider and examine said report, and by resolution preliminarily approved and confirmed it as filed, without modification, and ordered that said report stand as the report for the purposes of all subsequent proceedings had pursuant to said resolution of intention. The estimated cost of said improvement is $17,568.60.

NOTICE is further given that Saturday, the 9th day of March, 1946, at 11 o'clock A. M., in the Sharp Park Fire House, Sharp Park, California, in said district, is the time and place appointed and fixed by said Board for hearing protests in relation to said proposed acquistion and improvements; and that any person interested, objecting to said proposed acquisition or improvements or to the grades at which said work will be done, or to the extent of the assessment district, or to the District Engineer's estimate of the costs and expenses thereof, or to the proposed diagram and assessment for the costs and expenses thereof, may file a written protest with the Secretary of said Board of Directors at or before the time set for the hearing referred to herein.

Reference is hereby made to said Resolution of Intention, and said report, including said descriptions of the rights of way to be acquired and the maps or plats thereof, plans and profiles, specifications, estimate of costs, diagram and assessment, for a more particular description of said acquistion and improvements to be had and done, and for further particulars, all on file in the office of the Secretary of said District, on Brighton Road, Sharp Park, California.

Copies of said report are also filed with E. P. Wilsey, Town Hall, Hillsborough, California, Engineer for said District, and with Kirkbride & Wilson, 307 B Street, San Mateo, California, Attorneys for said District, which are also open for public inspection.

Dated February 2, 1946.

Patricia P. De Nio
Secretary of the Board of Directors North Coast County Water District

* * *

Saving and Spending

ONE who examines his thought may be surprised to note the amount of mental mileage devoted to saving and spending as related to meeting the human need. In fact, many mortals seem to carry on a perpetual conversation with themselves as to what they shall spend and what they shall not spend, how much they shall save and how much they wish they could save.

Here someone may interpose: "Are you implying that saving and spending are not worthy of considerable thought and attention? Surely these are important human activities and should be of careful consideration."

The problem of meeting human needs certainly merits careful, even prayerful thought, but never is there reason for fearful or anxious thought taking. It is important to happiness to understand that the human need is met through spiritual understanding, through intelligent faith in God, rather than through mere money-making and spending or human planning, however detailed. Christ Jesus gave the perfect rule for meeting human needs when he said (Matthew 6:33), "Seek ye first the kingdom of God, and his righteousness; and all these things shall be added unto you." . . .

Jesus set an example of loving and compassionate meeting of human needs, yet how little is said in the Gospels about saving and spending. On one occasion, after feeding a multitude, the Master recommended that the fragments of loaves and fishes be gathered in order that nothing should be lost. Here was an example of thrift worthy of emulation in the affairs of families and of nations. In Jesus' words and works there was never an instance of fearful thought taking for the human need, never a hint of selfish or thoughtless spending. He was aware of the care of his heavenly Father and knew that man's need is met through conscious unity with God, his divine source.

The belief that good comes either of saving or of spending is the basic error underlying limitation. God, the author of all good, constantly blesses His children. Good is always at hand and is not to be had through spending or through saving money or bodily energy or any material commodity. We may well spend righteous effort in gaining an understanding of God, and likewise we may well save, unloaded by the world, our natural heritage of purity, childlikeness, and grace. Thus we place both saving and spending in the spiritually mental realm and open the way for a higher sense of supply and freedom.

Foolish spending and fearful saving both evidence the belief that matter is substance and that supply is material instead of spiritual. Since Spirit is ever-present substance, the proverbial rainy day can never come. One might better save for a sunny day than for a rainy one.

Wisdom in the use of what we have is essential to progress. Mary Baker Eddy writes in "Miscellaneous Writings" (p. 288), "Wisdom in human action begins with what is nearest right under the circumstances, and thence achieves the absolute." It is certainly nearer right to save money for humanitarian effort than to spend foolishly on things not needed. However, the highest wisdom is constantly to seek a higher understanding of God and daily to demonstrate that understanding in higher and hotier lives. Living close to God we minimize the demands of materiality and increase our joyous demands on divine Love for sustenance. Those demands are met. Says the apostle (James 1:17), "Every good gift and every perfect gift is from above, and cometh down from the Father of lights, with whom is no variableness, neither shadow of turning." — *The Christian Science Monitor.*

* * *

NOTICE TO PAY ASSESSMENTS ROCKAWAY BEACH NO. 1

Owners of real property assessed to pay the costs and expenses of the acquisition and improvements described in Resolution of Intention No. 38 adopted by the Board of Directors of this district on November 21, 1945, are hereby notified that on February 2, 1946, the assessment and diagram to pay the costs and expenses of said acquisition and improvements was recorded in my office and in the office of the San Mateo County Engineer.

Said assessments are due and payable immediately at the office of the District Auditor, Patricia B. De Nio, Brighton Road, Sharp Park, San Mateo County, California, and must be paid within the period expiring April 5, 1946.

In the event of the failure to pay before the expiration of said period, serial bonds to represent the unpaid assessments and bear interest at the rate of not to exceed six per cent (6%) per annum will be issued pursuant to the provisions of the Improvement Bond Act of 1915, the last installment of which bonds shall mature (14) years from the second day of July next succeeding ten months from their date.

Dated February 20, 1946.

Earl P. Wilsey
District Engineer
North Coast County Water District

Publish Feb. 8—15—22

NEW OFFICERS INSTALLED AT PRESS ASSOCIATION

At the regular monthly meeting of the San Mateo County Press Association Monday evening of last week, the newly elected officers of the organization were installed, following a delicious several course dinner served at the Marine View hotel, Mogs Beach, with George E. Dunn of the Half Moon Bay Review as host publisher.

Officers included in the installation were George E. Dunn, president; R. L. Spangler, publisher of the Redwood City Tribune, Vice-president; and Mrs. Eileen Bramall, South San Francisco Enterprise-Journal, Secretary.

Guests included E. R. Lovett, immediate past president of the California Newspaper Publishers Assn., and his wife; Mrs. Clinton, Mr. Brubaker, E. P. Stankovich, Mrs. Floyd McCue, Mrs. Harry Elston and Elwood Williams of the San Francisco office of CNPA. Publishers represented, in addition to the officers, were Floyd McCue, Redwood City Star-Advertiser and Harry Elston, San Bruno Herald.

* * *

NOTICE OF INTENTION TO ENGAGE IN THE SALE OF ALCOHOLIC BEVERAGES

February 11, 1946

To Whom It May Concern:

Notice is hereby given that fifteen days after the date posted, the undersigned proposes to sell alcoholic beverages at these premises, described as follows:

North west corner San Francisco Blvd. & Paloma Ave., Sharp Park (transfer from Bertha Buchten & Freda Grischott to Emmett Winters).

Pursuant to such intention, the undersigned is applying to the State Board of Equalization for issuance by transfer of an alcoholic beverage license (or licenses) for these premises as follows:

On Sale General License

Anyone desiring to protest the issuance of such license (s) may file a verified protest with the State Board of Equalization at Sacramento, California, stating grounds for denial as provided by law. The premises are now licensed for the sale of alcoholic beverages.

Emmett Winters

* * *

FOR SALE—Cedar chest. Phone Sharp Park 5161.

Rockaway Quarry
ROCKAWAY BEACH, CALIF.
ROCK - SAND
CEMENT
and Top Soil
PHONE SHARP PARK 2121

ANDTHER EXPANSION TO BE CREATED BY PACIFIC GAS AND ELECTRIC

To meet the demand for electric power created by the rapid growth of Santa Rosa and other Sonoma County communities, Pacific Gas and Electric Company plans to spend $1,752,000 in enlarging and extending its distribution facilities in this area. The proposed construction will more than double the power capacity available to the area.

Announcement of the project was made in San Francisco today by A. Emory Wishon, vice president and general manager. A new step-down substation will be built at Fulton, Sonoma County, at a cost of $778,000, and a 110,000-volt transmission line will be constructed from Fulton to a point near Winters, Yolo County, to tap the company's main line running from Placer County powerhouse to the Vaca-Dixon substation. Construction of the Fulton-Winters line will cost $870,000.

At the Winters junction a switching station will be erected to control transmission of power to the Santa Rosa area. Construction of the switching station will cost $104,000, bringing the total investment to $1,752,000.

Work on the project will be started as soon as materials and labor become available.

* * *

Mr. and Mrs. George Smith and Baby Judy (17 mos.) are enroute to Coos Bay, Oregon and will also stop off in Brookings, where lives Mrs. Smith's father. Mrs. Smith is a niece of Mrs. Frank Halling of Loma Mar. George Smith only recently returned from service with Uncle Sam.

* * *

WARSHAWSKI'S
Dry Goods Store
at
6340 Mission Street
DALY CITY
carries
NEARLY Everything For the Home and Family

BYRNE
Radio
We Have The
PARTS & TUBES
to
FIX YOUR RADIO
Opposite
Daly City Theater
Phone Randolph 7782

BEESON
Cleaners
DALY CITY, CALIF.
For Coastside Pickup
First Class Work
Hats - Rugs - Repairing
Phone DElaware 1072

FOR SALE—Small 5 tube table model radio. Motorola a-1 condition. First come first served. See it at Shell Station.

FOR SALE—Coal and wood range, cheap. Excellent condition. See it at the E. Fry residence on Pacific Avenue. Also one or more ducks. Telephone Sharp Park 5941.

FOR SALE—Bassinette, buggy, chest of drawers, crib, high chair and clothing. Man's top coat, reversible. See them at Stump residence. Phone Sharp Park 526.

FOR SALE—Brand new heavy black coat. Size 14 or 16. Apply at the Stump residence on Santa Maria Avenue.

FOR SALE—Self cleaning rabbit hutches, single or double and 1 or 12 rabbits, all white. Cheap phone Sharp Park 6736.

Mrs. T. F. Sexton says she can hold out one year more, being that she has already weathered nineteen, which means that Friend Husband has already served nineteen years in the navy and has only one more to go, then Hoo-ray will be home on retirement.

BUTANE GAS
Tanks For Lease Now Available
Wedgewood Stoves
Gas Furnaces And Heaters
General And Pitco Water Heaters
Frigidaire
Refrigerators And Electric Ranges
THOR And EASY—Washing Machines
FAIRBANKS MORSE—PUMPS
COASTSIDE GAS SERVICE
Phone Half Moon Bay 2171

W. C. LASSWELL
AND CO.
Mortician
6154 Mission Street
DALY CITY, CALIF.
Randolph 0100 and
Randolph 0101

Closed Mondays For The Duration
Other Days Open 6 a. m. And Closes 8 p. m.

Peter's Restaurant
6286 Mission Street
DALY CITY

Rockaway Cafe

AT THE BEACH
Rockaway Beach, Calif.
Steak Dinners, Chops, Delicious Hamburgers, Hot Dogs. Special luncheons and dinners can be arranged.
Dancing every Saturday night
PHONE SHARP PARK 2441

Wander Inn
Pedro Valley-Highway 1

Joe & Maggie
On the Beach . . .
Bathing and Fishing
. . . It's Cozy Inside

Glen Park Roofing Company

M. B. Castagnetto
Free Estimates
Bus. Ph. Randolph 5323
350 Ocean Avenue
Res. Ph. Delaware 7009
175 Dartmouth Street
San Francisco, Calif.

PIPES
TOBACCOS
LEATHER GOODS
CIGARETTE LIGHTERS
SUN GLASSES
FRAMED PICTURES
PHOTO FRAMES
ARTISTS' PASTEL SETS
PHOTO COLOR SETS
PEN AND PENCIL SETS
MERCHANDISE ORDERS
FOREMAN'S
CAMERA SHOP
92 Third Avenue San Mateo

LOEWE & ZWIERLEIN
BALCONY KNITTING DEPT.
Large Selection Waste Paper Baskets and Inexpensive Unusual Gifts

Williamson's
FURNITURE FOR YOUR HOME
2nd & B STREETS • SAN MATEO, CALIF.

FOUNDER'S DAY TO BE CELEBRATED BY CCPT

Founder's Day will be commemorated by Seventeenth District CCPT on Thursday February 21 in the little theater of San Mateo High School. Mrs. C. J. Patterson, chairman for the day, has prepared an interesting program.

All District past presidents are to be guests of honor. Mrs. J. J. Garland, State president and District past president, will give the character thought for the day.

Presentation of unit gifts and the traditional candle lighting ceremony are highlights of the program. Mrs. G. J. Sirex has made a special arrangement of a Founder's Day song and with Mrs. Frederick W. Duerr, music chairman, will lead community singing.

Special musical entertainment by students of San Mateo High school will be conducted by Mr. Hubert Dunne.

Dessert and coffee will be served in the school cafeteria at 1:30 p. m. Reservations must be made by February 16 with Mrs. J. Emmet Jones, chairman.

Registration is at 9:30 a. m. and call to order by Mrs. L. G. Evans, president, at 10 a. m.

In addition to the regular monthly meeting of Seventeenth District, there will be a unit president's conference on the second Monday of each month in the little theater of Burlingame High school from 10 a. m. to 12 noon.

* * *

LOCAL THEATER GUILD PRODUCTION UNDER WAY

A play entitled "East Lynn" is now in the making here in Sharp Park under the direction of Phillip Nathan, of the University of California.

The young people of this community are enthused over the prospects of a Theater Guild here and thus far have demonstrated an unusual aptitude toward the parts assigned to them.

Benefit Yourselves
Shop In San Mateo

Jolin Furniture Co.
WINDOW SHADES
Linoleum . Congoleum Rugs
New and Used Furniture
214 B St. Phone S. M. 4-0209

Singer Sewing Machine Co.
SALES - RENTAL - REPAIR
Singer Sewing Cabinets
Priced $15.95 to $33.50
PHONE S. M. 4-1377

BUS SCHEDULE TO SAN MATEO

Leaves Sharp Park 9:02 A. M.
Arrives in San Mateo 10:02 A. M.
Leaves San Mateo 3:05 P. M.
Arrives Sharp Park 4:13 P. M.

Convenient connections may be made northbound and southbound form San Mateo.

GREYHOUND

POPE'S
DRUG STORE
PERFUMES - STATIONERY
PRESCRIPTIONS
THIRD & B STS.

LOEWE & ZWIERLEIN
DEPT. STORE
317 - 325 B ST.
FURNITURE DEPT.
326 3rd Avenue

STATIONERY
OFFICE SUPPLIES
RUBBER STAMPS
SHEET MUSIC
LEATHER GOODS
GOLD STAMPING
SCHOOL SUPPLIES
McCOORDS
Stationery — Office Supplies
243 B St. San Mateo, Calif.

Fun! FUN! FUN!
COME AND GET ACQUAINTED
SOCIAL GATHERING
FIRST FRIDAY EACH MONTH
IMPROVEMENT CLUB
PEDRO VALLEY
BACHMAN'S SOCIARL HALL
PEDRO VALLEY
GAMES AND MANY PRIZES
REFRESHMENTS
ADMISSION — FREE
Fun! FUN! FUN!
FRIDAY EVENING 8 P. M.
EVERYBODY INVITED

* * *

ATTENTION VETERANS

County Executive Frederick Peterson has requested us to inform returning veterans and their families that there are two County Service Officers stationed in the Clerk's Office of the Courthouse in Redwood City.

All veterans, or any member of their families, in need of any information, are welcome to avail themselves of this service which has been established by the County in an effort to be of assistance to returning service men.

* * *

CEILING ON SPEED LIMIT FAVORED

Establishment of a mixed state speed limit of 50 miles per hour in California to remain in force until March, 1947, as proposed in Assembly Bill 145, has received first favorable action before the Legislature. The bill, by Assemblyman Michael J. Burns and others, was recommended for passage by the Assembly Committee on Transportation and Commerce.

The temporary reduction in California's present 55-mile per hour prima facie speed limit is strongly supported by the California State Automobile Association, which pointed out to the Assembly Committee during the hearing on the measure that an absolute ceiling of 50 miles per hour, beyond which it will be unlawful to drive at any time, would effect considerably more than a 5-mile per hour reduction. Under the present prima facie speed limit, speeds of 70 and 75 miles per hour have been held to be lawful by the courts. Thus the proposed 50-mile per hour ceiling would eliminate the posibility of higher speeds being permitted under so-called favorable conditions.

-:- Activity Calendar -:-

North Coast County Water District, 3rd Wednesday of month, 8 p. m., Firehouse.

Sanitary District, 3rd Wednesday of month, 7 p. m. Firehouse.

P. T. A. regular monthly meeting, 4th Thursday of the month, at 8 p. m., Schoolhouse.

P. T. A. Whist, 4th Saturday of every month, 8:30 p. m. Schoolhouse.

P. T. A. Baby Clinic, 1st and 3rd Thursday of each month, 9 to 12 a. m., Schoolhouse.

Cubs, (11 year old) 2nd and 4th Tuesday after school, at Tonella home in Edgemar.

Sharp Park Volunteer Fire Dept 1st and 3rd Thursday evening of each month.

Sharp Park V. F. D. auxiliary, Whist 2nd Saturday evening of month, regular business meeting

Girl Scouts, every Friday afternoon between the hours of 3:30 and 5 o'clock at schoolhouse.

Brownies meet every Wednesday afternoon in schoolhouse.

1st Wednesday of the month.

Coastside Sportsmen's Club, last Tuesday of each month.

Ladies' Aid of Little Brown Church, 1st and 3rd Tuesday of each month at 8:00 p. m. at homes of members.

Library Hours, Monday 7 to 9 p. m.; Wednesday 2 to 4 p. m.; Friday 3 to 5 p. m.

Vallemar Improvement Club meets the last Sunday of every month at 7:30 p. m.

Rockaway Progressive Club, Inc meets the 1st Thursday of every month at 8 p. m. Also 3rd Thursday for social evening.

Pedro Valley Improvement Club regular business meeting 3rd Friday evening of every month. Social or Bingo meeting, the 1st Friday evening. Both at 8 p. m.

Ocean Shore Post No. 5472 Veterans of Foreign Wars, 2nd Veterans of Foreign Wars, 2nd and 4th Monday nights of every month.

MRS. JAMES HAWTHORNE MOURNS MOTHER'S PASSING

Mrs. Margaret Nelson, longtime resident of Daly City passed on at the home of Mrs. William Stein in San Leandro, Wednesday of last week, completing a long and well spent earthly span.

Funeral services were conducted from the mortuary chapel of W. C. Lasswell and Company in Daly City, last Saturday, February 9, 1946, with interment in Cypress Lawn. Rev. H. D. Harkins of the Little Brown Church officiated and the love and understanding sympathy which he expressed toward those who mourn is deeply appreciated.

Deceased was the mother of our own Mrs. James (Rhoda) Hawthorne of San Mateo Avenue, Mrs. William Stein of San Leandro, William Nelson of Orland, Calif. and Robert Nelson of Daly City. The latter was ill and confined to a hospital at the time of the funeral.

Mrs. Nelson had lived in Daly City continuously for 30 years having settled there in 1906 as one of the city's earliest pioneers.

SHARP PARK
BREAKERS
VOLUME 8 — NUMBER 10 AND FIRST TOWNSHIP NEWS FRIDAY FEB. 22, 1946

QUOTAS FOR RED CROSS SOLICITATIONS IN MARCH

The month of March has been designated by the American National Red Cross for its annual solicitation and collection of funds to carry on the necessary post-war services of Red Cross. San Mateo County Chapter's quota is $130,140.00. The quotas for the various communities throughout the County are—Bayshore $280.00, Belmont $2,280.00, Brisbane $500.00, Burlingame $20,500.00, Colma $2,200.00, County $5,500.00, Daly City $5,000.00, Half Moon Bay $1,500.00, Hillsborough $35,000.00, La Honda $200.00, Lomita Park $800.00, Millbrae $4,000.00, Montara $150.00, Pescadero $1,000.00, Rockaway $220.00, San Bruno $4,500.00, San Mateo $28,500.00, Sharp Park $200.00, South San Francisco $14,000.00, San Mateo Junior College Red Cross Unit $400.00, and Notre Dame College Red Cross Uait $50.00.

* * *

BOY SCOUTS OF AMERICA

With the close of the annual observance of Boy Scout Week throughout the length and breadth of these United States on Feb. 14th and following on the heels of nation wide recognition of the worth of the program of the Boy Scouts of America an important question has arisen in the minds of many of the citizens of Sharp Park—that question is "Why is Scouting dormant in this community?"

This question was considered at the last meeting of the Sharp Park Improvement Club at which time Joseph Silva, president, announced their determination to 'do something about the Scout troop in our community.' C. K. Eisler a member of the executive staff of the San Mateo County Council, of which this community is a part, attended the meeting on the invitation of the president, and told the group in attendance that "Scouting is a community affair. The support of every parent is needed and there is n place for every parent in the program of Scouting." "The leadership of a Scout Troop or a Cub Pack must come from the community—the San Mateo County Council is ready to assist in making the program effective through providing what is known as 'institutional training.' We are ready, and willing, to meet with any representative group in the community and in the short space of one evening give everyone a compact picture of the aims of Scouting and some suggestions as how to best carry on the program," Mr. Eisler concluded.

Scouting is a vital experience for any boy, rich or poor, and of any race, creed, color or religion. It fills a need which nothing else can supply in proportionate degree is the contention of many of our national leaders. Among them, Admiral Ernest J. Kiag stated "During the postwar period this

Continued on page 8 column 1

THE KIRKPATRICK OLD SPANISH ADOBE CIRCA 1845 RANCHO SAN PEDRO

COPY OF WRITE-UP BY E. KIRKPATRICK, MADE AT REQUEST OF THE COMMISSIONER OF SAN MATEO COUNTY TO THE EXPOSITION AT SAN FRANCISCO, CALIFORNIA 1915

This celebrated "Old Adobe" is situated in the San Pedro Valley, on the ocean side of San Mateo County, 16 miles from the Civic Center of San Francisco, and is perhaps the most interesting, from a Historical point of view, of any structure in the early history of Northern California.

It was founded by Don Francisco Sanchez, a soldier of the 2nd Portola Expedition in 1770. The first Portola Expedition of October, 1769 reached a "great point' says the diary of the expedition, "with detached rocks where the hills lear the passage along the shore", later known as Point Pedro, Don Gasper De Portoln and his followers halted on the summit above San Pedro Valley and were the first white people to discover the Bay of San Francisco, and the Golden Gate. Don Francisco Sanchez was also a member of the expedition of Don Jose Moraga in 1776 to establish a mission and presidio of San Francisco, he was a relative of the Franciscan Friar, Don Jose Sanchez, who was one of the founders of the Mission Dolores.

The expedition of 1776 left cattle, servants and Indians with Don Francisco in the San Pedro Valley, and on the spot where the "Old Adobe" stands he had constructed by the Indians one of the first adobe houses in this part of the country. Don Antonio Sanchez, another member of the same family was one of the 17 soldiers of Moraga who established the Presidio of San Francisco; his grandson Don Eustaquio Valencia, born in 1828, died recently at Millbrae. The "Old Adobe" was constructed in 1817 with materials from a Spanish vessel wrecked on the point San Pedro and driven ashore on the beach. In 1842 the "Old Adobe" of today, called by the Spaniards El Viejo Do Sanchez, was rebuilt by Don Francisco Sanchez, a descendant of the first Don Francisco, on the same walls as the ancient structure.

It was restored in the late 80's

Continued on page 3 column 2

PRESERVATION OF ADOBE NOW MORE EASY

Preservation of the Sanchez Adobe may have been made more easy rather than more difficult by the purchase of the property by a syndicate headed by Ray Higgins of Sharp Park. The former owner would not part with the adobe alone. She insisted in selling the entire ranch. Now that the ranch has been sold perhaps the new owners will be willing to listen to the historical association. I know Ray Higgins is the type of man who would be sympathetic.

(Ray Spangler
Burlingame Advance)

* * *

LOCAL FAMILY ONCE BELONGED TO CIRCUS

Mr. and Mrs. Charles Williford of Moana Way and daughter Marjorie once belonged to the personal of the Webb, Barney Brothers, Golma and Tom Mix circuses. Mrs. Williford trained elephants, while her husband was the circuses electrician. Marjorie, then a small child performed on the trapez, the Roman rings and the swing and ladder.

Elephants are stubborn creatures and when in a rampage go after their trainer as he or she is the one to whom these creatures look for protection. Big Vera weighed 9600 pounds. In fact so big that an extra large trailer was reserved for her carriage. One time when the truck driver Buck Brennan had had too many drinks the truck and trailer turned over near a woman's yard. Big Vera wouldn't obey Brennan and took for the hills, but when Mrs. Williford finally caught up with the wreck she called "Vera" and as the big girl turned her head she saw the elephant hook and knowing it meant punishment immediately forgot to be stubborn.

In San Antonio, Texas Big Vera adopted a small white elephant and appeared to love it a great deal. This heafty gal was mischievous and did all sorts of damaging tricks like pulling up the heavy stakes to which her china were fastened and devouring a 100 pound sack of peanuts.

Following the big tent is a great life, but there are times when a home and fireside would look mighty restful and alluring.

GEORGE WASHINGTON

The true measure of the greatness of George Washington is its timelessness. He has served his country as well in the Twentieth Century as in the Eighteenth.

It was Washington who brought about the Convention of 1787, from which came the Constitution of the United States. Lesser men appraised the Constitution as a unifying force among the jealous, suspicious States. Washington saw ages farther, and declared it the only security and the permanent security of the American people!

Until his wisdom was put to the test, Washington's memory was almost neglected. On February 22, 1836, Joseph Sill, a Philadelphia merchant, wrote in his diary:

"The day, made sacred by the birth of so great a man as Washington, passed by with but little attention or demonstartion of feeling. Nothing testified the attachment of the people of this generation to him who was 'first in war, first in peace, and first in the hearts of his countrymen'."

Then came the Civil War, when that Constitution was the shield and armor of the immortal Lincoln in his fight to preserve the Union.

Today the Constitution stands as an impregnable fortress against evils unknown in Washington's lifetime—against the delusions of Communism and all other ideological enemies of the American way of life, within and without our borders. It is greater than any man, any party, any transient doctrine. It is truly the "only and permanent security of the American people'.

Behind the Constitution, growing greater in the grateful esteem of free men with passing year, stands the deathless figure of George Washington.

* * *

NOTICE TO WATER CONSUMERS

Water bills for previous month are delinquent at the close of business on 28th of month. Water will be shut off without further notice if bills are not paid.

North Coast County Water District.

LIBRARY HOURS

Monday 7 to 9 p. m.
Wednesday 2 to 4 p. m.
Friday 3 to 5 p. m.

FIRE CALLS

DAYTIME ONLY
Sharp Park 2411 or 5221
NIGHT TIME ONLY
Sharp Park 2411 or 5611

POLICE PROTECTION
Deputy Sheriff, Harry Wallers
Sharp Park 3406

PEDRO FIRE DEPT.
Sharp Park 3184 (Magrin) or
Sharp Park 3182 (Ross)

SHARP PARK
BREAKERS
FIRST TOWNSHIP NEWS

A Newspaper of General Circulation
Sharp Park, San Mateo County, California

M. Tarne PITSCHKE, Editor and Publisher
Phone Sharp Park 5611

$2.00 per Year — 6 Months $1.25

— 0 —

Entered as second-class matter, November 17, 1939, at the Post-office at Sharp Park, California, under the Act of March 3, 1879.

EDITORIAL

WHAT DO YOU THINK?

THE CHURCH OF GOD'S UNIVERSE HOLDS SERVICE CONTINUOUSLY EACH DAY

The church of God's universe holds services daily and hourly with a program suited to every creed. During the daytime red-winged blackbirds, scarlet throated sparrows and other feathered harbingers of spring sing anthems of praise to the Creator of all good, who sees and knows every need "before they call", and answers them. The soaring meadow lark bursts forth in radiant peons of praise, instinctively knowing that God is near.

For the evening service each and every day of the week under the starlit dome the deep voiced bull frogs tell to listening hearts that Spring is just around the corner, and that Nature's artistry will soon be demonstrated on hillsides, sand dunes and ocean.

Wherever we are there God is, whether within the four falls of a church, a home or out in the wide open spaces. He is there whether or no we recognize His presence and we are all heirs to His love protection and bountiful care, for does He not care for the "least of these"?

In spite of civic, political and social differences we are all children of one Heavenly Father. May this thought be a platform in common that we, as brothers, may cherish throughout the years and may our grateful hearts emulate like a beautiful garden our song of praise.

* * *

PREPARATION FOR SCHOOL EXPANSION SOMETHING FOR FUTURE PLANNING

In the future building program of Sharp Park is any provision being made for a school site?

The present school housing set-up is barely adequate for present needs. What are we going to do when population expands as it is bound to do at no far distant date?

We suggest that our school board get together with SPIC, Inc. (Sharp Park Improvement Club, Inc.) in open meeting and work out some feasible plan for obtaining adequate acreage for a future new school site.

A new site should be centrally located within easy reach of all and this step should be taken before all available land is divided into home sites.

Friends and readers, what do you think? Your written comments (signed) will be appreciated for publication. If you are too busy to write drop in at the office of the Sharp Park Breakers and present your ideas verbally.

* * *

Boston has 100,000 autos and only 6,500 parking spots. If they continue to refrain from making automobiles, however, the figures will soon be evened up.

(Wonder how it is in San Francisco?)

* * *

LINCOLN ACQUIRES A FRIEND

Carl Sandburg relates that thousands of appeals for pardon came to Lincoln from soldiers involved in military discipline. Each appeal was usually suported by letters from influential people. One day a single sheet came before him, an appeal from a soldier without any supporting documents.

"What! Has this man no friends?' exclaimed the President.

"No, sir, not one," replied the adjutant.

'Then I will be his friend," said Lincoln.

Bernice's
BEAUTY NOOK

THIRD HOUSE EAST ON CARMEL FROM COUNTY RD.
Phone Sharp Park 2111
Beauty Work by Appointment with
BERNICE ENNOR

ATTENTION BOYS!

Boys between the ages of 17 and 21 are invited to meet with the Sharp Park Fire Department, the first Thursday of March, in the evening, which falls on the 7th.

The purpose of this meeting is to form a Junior Fire Department. Be on hand, fellows, and learn what it is all about.

* * *

Ruddy Royal received a valentine from George Cropsey, who is now residing in Corvallis, Oregon. When chums cannot be together letter writing is next best.

House Repairing
Carpenter — Painter
Plasterer — Brick Work
Interior Decorator
House Roofing
14 Years of Trade School
Call Sharp Park 6771
JOHN McHUGH

CHURCH NOTES

TABERNACLE S. D. A. CHURCH

675 Capp Street
(In Mission District)

Sabbath morning worship—Saturday 11 a. m.

Sabbath school, 9:30 a. m.

Prayer meeting Wednesday, 7:30 p. m.

Young people's M. V. S. Saturday, 5 p. m.

Radio program: Every Sunday, 5:10 to 5:25 p. m. KYA.

* * *

CHRISTIAN SCIENCE CHURCHES NEAREST TO THIS LOCALITY

San Bruno First Church, 461 Linden avenue; San Francisco Ninth Church, 175 Junipero Serra Blvd.; San Fraocisco Society, Masonic Temple, San Jose and San Juan.

Sunday morning service at 11 o'clock and Wednesday evening testimonial meetings at 8.

Location of other Christian Science churches may be found in the Christian Science Journal, published monthly.

CATHOLIC SERVICES

At Rockaway Beach Church every Friday from 10:45 a. m. to 11:45 a. m. religious instructions to the children by the Sistera of the Holy Family.

At Sharp Park in the Firemen's Hall, every Friday from 9:30 a. m. to 10:30 a. m. religious instruction.

At Rockaway Church, every Sunday at 10 a. m. Mass with singing and sermon by the clergy of Colma Parish.

* * *

WANTED TO RENT—Young couple want 2 bedroom house, furnished or unfurnished. Will lease. Phone Burlingame 36851.

* * *

Armando Vornolli is now discharged and home for good. His strong right arm will now be available to dad for a lift every now and then.

CHRISTIAN SCIENCE CHURCHES

'Teach me, O Lord, the way of thy statutes; . . . Give me understanding, and I shall keep thy law" Psalms 119:33, 34). This is the Golden Text of the Christian Science Lesson-Sermon for February 24 on the subject "Mind.'

Citations from the sermon include:

James 1:5: "If any of you lack wisdom, let him ask of God, that giveth to all men liberally, and upbraideth not; and it shall be given him."

"Science and Health with Key to the Scriptures" by Mary Baker Eddy: "No wisdom is wise but His wisdom; no truth is true, no love is lovely, no life is Life but the divine; no good is, but the good God bestows. Divine metaphysics, as revealed to spiritual understanding, shows clearly that all is Mind, and that Mind is God, omnipotence, omnipresence, omniscience,—that is, all power, all presence, all Science" (p. 275).

* * *

OCEAN SHORE PARISH

"The Little Brown Church by the Sea.'

H. D. HARKINS, MINISTER

The Giant Hour of Song 7:45 p. m.

Featuring a Symphonic Service of Spiritual Power.

Pastor's Sermon Theme—"When God Breathes on men."

Bible School Classes for all. 10 a. m.

Hour of Power every Wednesday 7:45 p. m.

The Little Brown Church By The Sea, Welcomes You.

* * *

The new telephone number of the pastor of the Little Brown Church is 2641. Anyone of any creed who needs spiritual help will find the pastor available any hour or time.

H. D. Harkins, Minister.

SHELL
JOIN THE MARCH OF DIMES
GENE AND GEORGE FANUCCHI
PHONE SHARP PARK 2801
SHARP PARK, CALIFORNIA

J and L MARKET
Let Your Dimes Join The March
So Others May Walk
RAY AND HAZEL MURPHY
SHARP PARK, CALIF.

ANOTHER BIG DANCE IS SCHEDULED FOR SATURDAY NIGHT

The Coastside Sportsmen and the Veterans of Foreign Wars are sponsoring a big dance to be held in the new market building on the boulevard, next Saturday evening, Feb. 23, 1946.

Six deputies have been appointed to deal with any disturbers of the peace, such violaters to be conveyed by local deputy Harry Walters and his assistant to Redwood City.

Everyone is invited to attend this party, which will offer many attractions to those in attendance.

Girdler Glass

Hilton Way
Sharp Park, Calif.
GLASS OF ALL KINDS GLAZING
PHONE Sharp Park 3591

SIX TEE INN
E. PACINI
Italian Dinners - Steaks- Chops Chicken
Food That Satisfies Hungry Golfers Will Satisfy You.
WINE AND BEER
PHONE SHARP PARK 2981

Farrell's Grocery

Rockaway Beach, Calif.
Hours 8 a.m. to 8 p.m.
Daily
Our Policy "Courtesy and Service"

SHOE REPAIRING
E. E. Parker, Prop.
Next Door to Lynn's Print Shop
San Bruno, Calif.
Pick-up and Delivery
Every Monday at Janovitz's
SHARP PARK

COPY OF WRITE-UP ON "OLD ADOBE"

Continued from page 1

by General Kirkpatrick, the present owner, und remaina today with the most interesting period of California, life entwined about its history. This interesting memorial of the Olden Time appears on all the old maps and surveys of the country as the "Old Adobe". Its owners have always been noted for a generous hospitality; among the frequent guests of the Sanchez family were Allvardo, Jose Castro, Eustaquio Valencia, Guerrero, De Haro, Bernal and Pioche.

In 1872 Felton and Patterson purchased the "Old Adobe" tract of the San Pedro Rancho, and they continued the generous hospitality of the Spaniards, and treated their guests after the manner of Californians with the most open handed and munificient hospitality. Among the distinguished visitors of this period were Stephen J. Field, R. C. Ralston, Harry Meiggs, Jesse D. Carr, Henry Haight, William Sharon, T. G. Phelps, Joseph G. Baldwin, and Hall McAllister. A description of the "Old Adobe" would perhaps be incomplete without some notice of its surroundings. The ocean side of San Mateo County and the Montara Mountains constitute one of the most attractive and picturesque regions to be found anywhere on the Pacific Coast. The writer recalls with pleasure a glorious autumn afternoon when from the deck of an ocean steamer he watched the coast line on approaching Point San Pedro as the sun reflected its golden rays upon the many colored rocks that rose precipitously above the ocean shore, the same golden hues that inspired Fremont to give to the entrance to the Bay of San Francisco the name of the Golden Gate, high up one beheld the great peaks of the Montara Mountains towering refulgently against the Eastern sky. Further along and half way up the San Pedro Valley was seen the "Old Adobe" covered with golden foliage, and through the middle of the valley ran a stream bordered with beautiful native trees.

But nothing can be more beautifully picturesque than the grand scenic automobile road running through the San Pedro Valley, by the "Old Adobe" and over the San Pedro Mountains, where you will behold the grandest scenery in America, not exceeding actual beauty even from the view that one would rave over if beheld in the Alps or the Pyrenees.

This splendid automobile road runs on to Half Moon Bay, then on to Crystal Spring Lake, and Belmont, and back to San Francisco, but a longer circuit continues along the coast to San Gregorio and Pescadero, thence from San Gregorio to La Honda, Woodside, and Redwood City and by the State Highway back to San Francisco, the City of Gold and Destiny.

Pete and Anna's
STEAK CHICKEN
DINNERS
Saturday and Sunday 2 to 9 p. m.
Short orders through the week
SHARP PARK, CALIF.

FRISCO MARKET
F. LANDI
FRESH FRUITS AND VEGETABLES
Fresh Meat, Tuesdays and Fridays
"SPECIALS ON TUESDAYS AND FRIDAYS"
DELIVERY ONCE A DAY - 4:30 p. m.
— PHONE SHARP PARK 2271 —

DAVIES'
Post Office Building
THE HOUSE OF QUALITY GIFTS
Here you will find just the right gift for
Weddings
Birthdays
Bridge prizes
Or any other occasion
COME IN AND LOOK AROUND

MARLETTE AND SMITH
ASSOCIATED SERVICE
TOW CAR AVAILABLE
24 HOUR TOWING
PHONE SHARP PARK 2821
Night Calls, Sharp Park 5201

TODAY'S EGGS
Medium ..... 3 doz. 1.25
Extra Large ..... 3 doz. 1.45
BRING YOUR OWN CONTAINERS
On hand now— Early Hatch chix
Will lay in July. .$4.00 per doz.
Shamrock Ranch
Pedro Valley Phone Sharp Park 2184
On County Road

JANOVITZ'S
General Merchandise
STILL DOING BUSINESS AT THE OLD SPOT
Come in and see us
Al and Lila
SHARP PARK 5371

FLORENCE DINNER CLUB
THE BEST IN FOOD AND WINE
Daily Specials—Friday is fish day
$1.00 — $1.50 — $2.00
Rates for children
Come and bring the family
Luncheons by appointment
FLORENCE NOVAK 15 Salada Ave.
Sharp Park 5681 "Old Charlie Glock" House

Shop in San Bruno Just A Short Drive

SAN BRUNO CHAMBER OF COMMERCE
592 SAN MATEO AVENUE

At the Firemen's dance last Saturday night two exquisite door prizes were donated by Ray Higgins, Frank Gittings and Charles Bublak. There was a crowd present mostly representative of the North Coastside, with the Jefferson Union High School band dance orchestra there to furnish the inspirational music for the long period of dancing. The efficient loud speaker brought the popular tunes to every listening ear. The net receipts were most satisfactory, a report of which will appear in these columns next week.

The new market will open around April 1, 1946. There will be a meat market, a bakery and a grocery and fruits and vegetables.

FOR SALE- 3 bedroom house furnished, 3 room furnished apartment and store building. See M. C. Richards on Brighton Road near old market.

Phone San Bruno 39

San Bruno Pharmacy

O. H. KNOWLTON
Proprietor

601 SAN MATEO AVE
SAN BRUNO, CALIF.

458 CLUB

SAN BRUNO
(Not the Biggest but the Friendliest)
Cocktails and Liquors

Fred Mason Art Annis
PHONE 1723

SIMPSON CANDIDATE FOR STATE OFFICE.

Roy E. Simpson recently announced his candidacy for election to the position of State Superintendent of Public Instruction. Simpson was appointed last November to this office which is non-partisan.

In a public statement released here today Simpson said:

"I am a candidate for election to the non-partisan office of State Superintendent of Public Instruction to which office I was appointed by Governor Earl Warren to fill the vacancy created by the death of Dr. Walter F. Dexter. In making this announcement I wish to point out to the people of this state some of the many problems now and in the immediate future confronting the public schools.

"The increase in state population and high birthrate of recent years, the continued shortage of teachers, the problems associated with education programs for veterans, all demand immediate attention. The need for school housing, for adequate finance of public education on all levels, for early childhood education, for adequate retirement and salaries for all school employes, for further development of education, and the necessity to provide education for all youth call for united efforts. These are only a few of the many problems demanding immediate study and attention. It is my plan to bend every effort toward their solution in harmony with good administration procedure.

For several years he was a member of the California Council of Education, and in 1943-1944 he was president of the Association of California Public School Superintendents. He and Mrs. Simpson have three sons, two being officers in the Navy, and one a high school senior at South Pasadena.

REAL ESTATE

GENERAL INSURANCE

NOTARY PUBLIC

PALMER H. EVARTS
508 San Mateo Ave
Phone San Bruno 512

STODICK'S
Stationery and Toys
430 San Mateo Avenue
San Bruno 1022-W

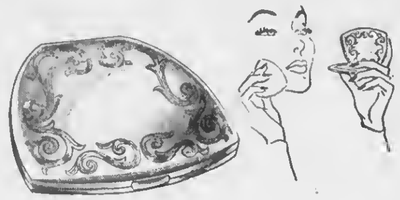

PARTIAL TO PERFECTION? Then the new compacts by ELGIN AMERICAN were created for you! Their beauty of design, jewel-like craftsmanship and flawless finish win the heart of every woman—catch the eye of every man. The perfect gift!

COMPACTS BY Elgin American

MARELICH'S
638 San Mateo Avenue SAN BRUNO, CALIF.

EL CAMINO
THEATRE
SAN BRUNO Phone SAN BRUNO 20

Sun. to Tues.
FEB. 24, 25, 26
"THEY WERE EXPENDABLE"
Robert Montgomery
Ford Bond
Don Wayne

Wed. to Sat.
FEB. 27, 28, MAR. 1, 2
SAN ANTONIO
Errol Flynn
Alexis Smith
MAMMA LOVES PAPA
Leon Errol
Emory Pannell
Change of program Friday and Saturday this week Feb. 22 & 23
"CAPTAIN KIDD
"PINOCHIO"

No More Wednesday Matineess
Program now begins at 5:45 except Saturdays.
Sundays and Holidays when show begins at 12:45 p. m.

San Bruno HARDWARE
GMG QUALITY PAINTS, VARNISHES AND ENAMELS
GARDEN AND HOME WORK SHOP TOOLS
650 San Mateo Ave.
(Across Street from Lynn's Print Shop)
San Bruno, Calif.

GARDEN CITY PRODUCTS CO.
Across the Street From Dan Newell's
POULTRY and DAIRY FEEDS
Pet Food and Garden Supplies
WE DELIVER ALONG COASTSIDE
498 San Mateo Ave. Phone 1570 SAN BRUNO

CASH REGISTER
Sales - Service - Supplies
COUNTER SCALES
Cleaned & Serviced
E & H
Cash Register Co.
Ph. JU. 4-6620

WATCH REPAIRING
HOURS 12 - 6 p. m. CLOSED WEDNESDAY
FINCH'S WATCH SHOP
BETWEEN SAFEWAY AND UNION OIL
Phone 3769-W San Bruno

Read the advertisements in our home newspapers and then patronize those advertisers.

Shop In San Bruno Your Closest Neighbor

SILVER ANNIVERSARY CELEBRATED AT NEW BELLI TAVERN — CAFE

Wish to announce that Edgemar's New Belli Cafe really knows how to celebrate 25th Silver Anniversary's wonderful dinner served in honor of Mr. Lewis R. Schroyer and Mrs. Onie G. Schroyer's 25th Silver Anniversary, also, celebrating Mr. Schroyer's birthday on his Anniversary as well. Two other birthdays were fortunate to fall on, the same date.

Mrs. Ethel Bullard, of San Francisco, California, was present at the dinner, and her birthday is the same date as that of Mr. Schroyer's. Gene Roux, and Mrs. Louise Roux, were also present ,and Mrs. Roux celebrated her birthday as well.

Other guests included Mr. and Mrs. Leo. J. Kerr of San Francisco, Calif., Melvin Firpo and Louis G. Larsen of San Francisco, two mighty fine boys, who behaved themselves remarkably.

Another fine young fellow who was present, was none other than that handsome son of John & Mary Aranquena, John Jr, and girls I believe he is still single. Another young lady Pearl & her husband also of San Francisco. Colif. were present.

Mr. and Mrs. Hamburger of Edgmar, and Jos. Germain and Mrs. Germain of Edgemar all were among the happy crowd that helped celebrate the swell day. Also, present was Thomas Morris, who resides on Brazil Ave. San Francisco, California, who has his 79th birthday coming very soon, he was quite witty, and had every one laughing with his mirth.

We also had the presence of Miss Lillian Correra, of San Francisco, California, one of the oldest and dearest friends of the Schroyer family's acquaintances, who has always been to most of their past affairs.

Also, invited, but unfortunately not present, due to urgent calls of duty, was none other than Lloyd Simmons and that sweet right hand pal of his, Mrs. Jane Simmons, both of our Coast wise dizcake they did leave for the party, sure two swell people, and lovely tricts, residents of Pedro Point. And folks what a lovely wedding gifts also.

Then of course there's another couple, the one who was all to blame for this wonderful dinner served, none other than Lewis R. Schroyer, himself, and that wonderful wife of his Mrs. Onie G. Schroyer, who also is responsible in a great measure for the success of this great doy.

And of course, I can not leave myself and my little wifie out of this doings, we were also, both present, Richard E. Ruthven and Mrs. Joyce Ruthven, there to keep the old man in check.

And last, we want to thank Mr. Belli, his wonderful cook, none other than Mrs. Belli, and their daughter, for the wonderful job they did in preparing such a delicious dinner, and I mean swell, folks. If you have not visited the new Belli Cafe in Edgemar, folks, you don't know what you have missed, come up some time, I thank you.

By Richard E. Ruthven,
Son-in-law of the Schroy family.

* * *

Kindness keeps your friendships in repair.

Tanforan Flower Shops
6178 Mission Street
DALY CITY
and
Sneath Lane, SAN BRUNO
Adjacent to Mortuary of W. C. Lasswell and Co. and the Golden Gate National Cemetery
Flowers for every occasion
Special pieces made to Order

WHEN YOU THINK OF HOME THINK OF US
KIRKPATRICK & HENRY
COMPLETE HOME FURNISHINGS
"Where QUALITY Is Higher Than PRICE"
Phone San Bruno 2822 441 San Mateo Avenue
Free Delivery SAN BRUNO, CALIFORNIA Easy Terms

Ring Twice..

BIGGER FOR HIM, SMALLER FOR YOU
BOTH BEAUTIFUL
GOLD, WHITE GOLD, PLATINUM or PALLADUM

MARELICH'S
638 SAN MATEO AVENUE — SAN BRUNO, CALIFORNIA
Phones 4274 or 1674

LYNN'S PRINT SHOP
657 San Mateo Avenue San Bruno, Calif.
Phone San Bruno 2453
Wedding Announcements - Letterheads - Invoices
Business Cards - Statements - Ruled Forms

On The Coastside Phone
SHARP PARK BREAKERS
Phone Sharp Park 5611

Dawn Bakery

TRY OUR JELLY DO-NUTS
THEY'RE DE-LIC-IOUS
BUY THE BEST—WE DO

Phone 2309 427 San Mateo Avenue
San Bruno, California

Model Mode
"NEW LINE OF ATTRACTIVE SEASONAL ITEMS"
509-517 SAN MATEO AVE.
SAN BRUNO

For QUALITY and PRICE
Shop at LUCILE'S
Ladies', Teen Agers' and Children's wear
Suits, Coats and Dresses
Lucile's Smart Shop
616 San Mateo Avenue
SAN BRUNO, CALIF.

NEWELL'S
WHERE FRIENDS MEET
467 SAN MATEO AVE. .... SAN BRUNO
Phone San Bruno 89

SUBSCRIBE TO YOUR HOME TOWN NEWSPAPER. THE HISTORY OF THIS COMMUNITY IS CHRONICLED IN THESE PAGES. PRINTED EVERY FRIDAY, THIS PUBLICATION IS MAILED TO ALL SUBSCRIBERS FOR WEEKEND READING.

Tomorrow Is Forever

By GWEN BRISTOW

body pretending to believe what everybody knows isn't true."

"I wonder what your mother and father would say," Julia suggested, "if they could hear you talk like that."

"Oh, they wouldn't mind," said Cherry. "They're very intelligent people, really."

"They've got some old-fashioned ideas," said Dick, "like everybody their age, but generally speaking they're very liberal for older people. They don't go around being always shocked about things."

Outside on the balcony, Elizabeth stood with her h[illegible] gripping the rail. She was th[illegible] Every word they are saying [illegible] fault, mine and Spratt's. The[illegible] our children and we taught them to think this way. Or at least, if we didn't teach them to be cynics, we didn't do anything to stop it. We ran away from the last war as fast as we could. In what Spratt called the world's hangover, we didn't say anything but 'never again.' And now there's another war, and Dick will have to fight it—and listen to him! Is that how they all feel? If it is, their children will have to do it again. Oh, what have I told him? What can I tell him now?"

Little as she liked to admit it, she knew she had been a coward and that she was still a coward. She had refused to face what was there, and she still lacked the courage to face it. Could she go into the house right now and say to Dick, "This war is a glorious crusade, and you must get into it now. Why wait till next year? They will take you at seventeen. Oh yes, I know, thousands of men have already been killed, but go ahead. What are you waiting for? It's worth it."

No, she could not say it. If she believed this war was worth winning, that was what she ought to say, but the truth was that she simply did not believe it that much. That was what had held them all back during the accumulating horrors of the past twenty years. They knew what war was like, they could let anything happen in the world if only they could keep out of another. She need not blame herself, Elizabeth thought, as though she was the only one. She stood there on the balcony, epitomizing her country.

Turning around, she walked into the house, entering through a hall so as to avoid meeting the children in the den. With the disappearance of the sun the air had grown chilly. A fire might be welcome. She stood by a window in the living room, looking at the darkness as it gathered swiftly over the lawn. A maid came in to turn on the lights.

"Don't you want me to draw those curtains too, Mrs. Herlong?" she asked.

Elizabeth turned. "Why yes, I'd forgotten them. I'll do this window." She pulled the cord that drew the curtains together, and as the maid went out she turned from the window. How well-ordered everything looked, and was. Nothing had happened this afternoon. Nothing had happened except within herself. Everything that had made her feel so strong and happy as she drove home through the canyon was still there. A voice in the doorway startled her.

"Say, mother, we're getting famished. Isn't the boss home yet?"

"Not yet, Dick. He's very busy these days, you know, on the new picture."

"I know, but I'm starving."

"If the boss isn't here by seven-thirty, we'll sit down without him," she promised. "It's getting cold, Dick, will you light the fire?"

"Sure will." Dick knelt down and applied a match to the gas rod under the logs. He glanced at the

(Continued next week)

DIVIDED HIGHWAYS

Coming years may find crowded California with even more traffic but with less congestion, fewer accidents and far more highway efficiency, if a new plan novel recently in Sonoma County is adopted.

The traffic cohesion is no less worrisome in small towns than large, as head-on collisions and costly tie-ups mount with the growing load. The remedial proposal came from former State Public Works Director Earl Lee Kelly, who declared:

"The time has come in California when every major trunk line should have a minimum of four lanes of properly divided roadway and when every urban approach should be similarly channeled according to the traffic load."

In behalf of Sonoma County, Supervisor L. G. Collins concurred: "Our highway program demands just such gearing to today's traffic needs, which were inconceivable when most of our roads were planned!"

* * *

WHY NOT?

A father was invited to have his young son accepted in a select kindergarten school. The teacher questioned the four-year-old quite extensively. Satisfied with the results, the lady stated the child could enter immediately. Breaking in on the profusion of thanks from the happy father, the child exclaimed, "But, daddy aren't you going to ask her some questions to see if she knows anything?"

POLLUTION COOPERATION GAINED BY SPORTSMEN

Assurance of full cooperation by the U. S. Coast Guard in the San Francisco Bay Area, has prompted full cooperation in the detection of violators and law enforcement of oil pollution operations in the area.

He stated in reply to a request for such aid from the Associated Sportsmen of California that an alert vigilance would be maintained by all inspectors; that his command was working in close collaboration with the California Division of Fish and Game on the situation; and that attention of operators and owners of bay vessels was being called to the situation.

He also sent a copy of the Association's letter to Colonel J. H. Veal, District Engineer of the U. S. War Dept., who handles the prosecution details on pollution here.

J. H. Wright, rear-admiral USN in command of the 12th Naval District, has replied that the Navy is fully cognisant of the situation and is cooperating to the fullest possible extent to bring pollution to a halt in bay areas.

Colonel Veal wrote the Association requesting its aid in reporting any violators of existing pollution laws. He wishes the name of vessel, registry and other information with witnesses of violations, if possible.

* * *

Dee Dee Girdler says he is "pretty good", why not put in an "and" and say "pretty and good".

NOTICE TO PAY ASSESSMENTS ROCKAWAY BEACH NO. 1

Owners of real property assessed to pay the costs and expenses of the acquisition and improvements described in Resolution of Intention No. 38 adopted by the Board of Directors of this district on November 21, 1945, are hereby notified that on February 2, 1946, the assessment and diagram to pay the costs and expenses of said acquisition and improvements was recorded in my office and in the office of the San Mateo County Engineer.

Said assessments are due and payable immediately at the office of the District Auditor, Patricia B. De Nio, Brighton Road, Sharp Park, San Mateo County, California, and must be paid within the period expiring April 5, 1946.

In the event of the failure to pay before the expiration of said period, serial bonds to represent the unpaid assessments and bear interest at the rate of not to exceed six per cent (6%) per annum will be issued pursuant to the provisions of the Improvement Bond Act of 1915, the last installment of which bonds shall mature (14) years from the second day of July next succeeding ten months from their date.

Dated February 20, 1946.

Earl P. Wilsey
District Engineer
North Coast County
Water District

Publish Feb. 8—15—22

Equip your home for modern living —for now and the wonderful years ahead!

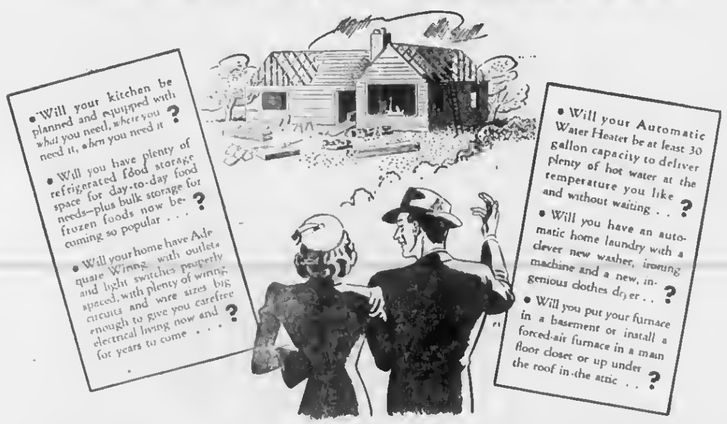

P. G. & E. RECOMMENDS

If you need some help with kitchen planning, house wiring, heating, water heating, lighting, etc. for your new home or the house you are modernizing, come in and consult with one of our specialists. He will work with you, your architect and contractor to help you achieve smooth-running service from your home appliances. Use this free service.

There are more items to look into in building a house today because there are more comforts and conveniences built-into a modern home and it is a better home in which to live.

Kitchens are planned to save steps and with a place for everything and everything right in its place. Every room is better lighted. There are more light switches and more outlets in which to connect your host of appliances.

As you plan now for a new home or modernize your present one, equip it for modern living. Make a list of anticipated needs for the years to come. Insist on Adequate Wiring. Put in a full-size water heater. Keep years ahead with an automatic forced-air Gas furnace. Get all the advice you can from your appliance dealer, your contractor, architect or this company.

P·G·and·E· PACIFIC GAS AND ELECTRIC COMPANY

GE2W-24

Tomorrow Is Forever

By GWEN BRISTOW

CONTINUED FROM PAGE 6

cocktail tray. "Want me to mix the Martinis?"

"I wish you would."

"Okay." He went first to the door and called the others. "Want to come in here? Fire going."

"In a minute," Cherry called back. "Got to wash our hands first—those magazines were so awfully dusty. Is the boss in?"

"Not yet, but mother says we can have dinner at seven-thirty anyway. So hurry up."

The gas flame sparkled up to ignite the logs piled in the grate. Dick swished the gin and vermouth. Though he was not allowed to drink cocktails himself, he enjoyed the feeling of adulthood it gave him to play bartender. What a nice boy he was, Elizabeth thought as she watched him. Dick asked.

"Like a drink now?"

"I believe I would. I'm a bit tired."

He poured it out for her, and watched while she tasted it. "How's that?"

"Very good. You could get a job."

"I'll be needing one if that physics guy gets much tougher. Oh hello there," he said as Cherry and the two others came in. They greeted Elizabeth, and Julia said,

"That fire looks wonderful. I wish we had those gas lighters at our house, they start the fire with no trouble at all. You have just everything here, Mrs. Herlong."

"Why thank you, Julia."

"This is the most comfortable house I was ever in. We've been having such fun all afternoon."

"I'm getting weak in the middle," said Dick. "I wish you'd ordered some crackers or something."

"I'll have hors d'oeuvres tomorrow night. We're having a guest for dinner—I mean an older guest, from the studio."

"We were all going to ride down to the beach tomorrow night," said Dick. "It'll be all right if Cherry and I leave right after dinner, won't it?"

"For Cherry, but I'm afraid there's another prospect for you."

"For me? What?" he asked in alarm.

Elizabeth gave him an urgent smile. It was a relief to turn her attention to her ordinary day-by-day affairs, to observe her children as normal healthy youngsters hungry for their dinner, to reach for a cigarette and have both Dick and Pudge strike matches for her. She accepted the light from Pudge, and smiled across it at Dick as he blew out the match he had struck.

"Dick, our guest tomorrow night is a Mr. Kessler, from Germany. I've never met him, but he's working on the picture."

"Another refugee?" inquired Cherry.

"Yes, but you'll both please remember not to call him that. Simply say, 'German,' if you have to call him anything."

"I get it," said Dick, "but what have I got to do about him?"

"He has a daughter—"

"Oh my gosh!"

(TO BE CONTINUED)

THE STORY THUS FAR: Spratt Herlong, motion picture producer, married Elizabeth after her first husband, Arthur Kittredge, had been reported killed in World War I. Elizabeth had been orphaned when a baby and raised by her aunt and uncle in Tulsa, where she met and married Arthur. Shortly after their marriage, Arthur enlisted, and soon afterwards was reported killed. Elizabeth moved to Los Angeles, where she met and married Spratt. Elizabeth overheard her children reading about and laughing at the World War I days. Kessler, a German refugee working on a motion picture script, and his daughter were coming to dinner. Dick was to stay and entertain the daughter.

CHAPTER X

"I'm sorry, Dick," Elizabeth continued with sympathy. "But the boss wants to talk pictures with Mr. Kessler after dinner, and you'll have to take care of the girl."

Cherry and the two guests were already beginning to laugh at Dick's woebegone face. Dick groaned.

"Can she talk?"

"I don't know. Dick, but there's a musical show downtown—"

"Mother, please! Honestly, I—what does she look like?"

Elizabeth started to say, "I've never seen her," when Cherry put in,

"I bet I know. Two yellow braids around her head—"

The others joined,

"Maybe you could play some Wagner records for her."

"What about Faust?"

"Silly, Faust is sung in French."

"I bet she's fat and has apple-cheeks."

"She's probably intellectual. Lots of refugees are."

"Talk to her about food. They all like to eat."

"I can't talk to her about anything," stormed Dick. "Mother, I've got a date! Why can't the boss tell Mr. Thingum to leave his daughter at home? Why do I have to—and shut up, all of you. I think you're being unsympathetic and awful."

"Dick, please be a good sport," Elizabeth urged. "This doesn't happen often."

"It does too. You remember that horrible girl from New York who was all teeth that I had to take out when her family had dinner here? But this is worse. A foreigner who can't even talk except to say glub-glub!"

"How do you know she can't talk? Her father speaks English."

Dick groaned.

"Be nice about it, Dick," pled Elizabeth. "She'll probably have a very good time if you'll let her. Remember she's in a strange country, and most of those refugees have had some very unpleasant experiences. Can't you be sorry for them at all?"

"It's easy to be sorry for refugees," said Dick, "when you don't have to put up with them."

Torn between a desire to laugh and tell him he needn't do it, and a realization that Mr. Kessler's daughter must be taken care of somehow if he and Spratt were to have a chance to talk business, Elizabeth did not answer immediately. She was glad to hear the sound of a key in the front door.

"There's the boss," said Cherry, getting up.

"Now we can eat!" Dick exclaimed as though glad to have something to rejoice about. He got up to pour a cocktail for his father.

Spratt came in and greeted them all. "You've no idea what a comfortable picture you make around the fire," he remarked as Elizabeth took his coat and Dick gave him a Martini. "Where's Brien?"

"Having dinner with Peter Stern. Cherry, go to the kitchen and tell them the boss is here."

"What have you been doing?" asked Spratt. "Listening to the radio?"

"No, what's going on?"

"The same, only worse. All hell's loose in Russia. Come on upstairs with me while I get cleaned up," he invited Elizabeth. "Cherry, tell them I'll be ready in fifteen minutes."

"Wait a minute, boss," exclaimed Dick. "I've got something important to ask you. Do I have to take that refugee girl on a date tomorrow night?"

"What refugee girl?"

"The one who's coming here to dinner with her old man. Can't she possibly—"

Spratt drew a long breath and started to laugh. "I forgot to tell you. Kessler's daughter," he said, "is eight years old."

The four youngsters gave long simultaneous whistles. "Oh joy, oh rapture unconfined!" sang Dick. "My life is renewed. I don't have to! Did you hear, everybody? She's eight years old! Why didn't you tell me? What were you doing talking about Russia when all the time you knew that girl was eight years old? Me sitting up here dying and you've got to bring up Russia!"

Elizabeth got out of the room ahead of Spratt and ran up the stairs. He followed her. When he came into his bedroom he found her crumpled up in his reading chair. She was laughing uncontrollably.

Spratt stood watching her in amazement. "Elizabeth, what in the world is the matter with you?"

For a moment she could not answer. With an effort she caught her breath, saying, "N—nothing. Only I think—I think that for the first time in my life I've nearly had hysterics."

"Elizabeth, what—"

"Please don't pay any attention to me. I'm behaving like a moron. But it is funny, Spratt. We're sitting on the edge of a volcano dangling our legs over the crater, and Dick knows it—I've just heard him talking, so grim and hard he frightened me, and in fifteen minutes nothing was important to him except that that German girl was eight years old and he didn't have to take her out. Oh, that resilience! Did I ever have it, I wonder?" She began to laugh again, this time more softly. Spratt shrugged went into the bathroom and turned on the water. When he came out Elizabeth, having made herself be quiet, was wiping her eyes.

Spratt stood over her, shaking his head in confusion. "Did anything happen this afternoon, Elizabeth? You can tell me."

"Not a thing. I came home and got dressed for dinner and lay on the chaise-longue in my room till it was time to get out the cocktails." She stood up. "I'm sorry for being so foolish, Spratt. But every now and then—well, maybe sometimes you've got to laugh so you won't scream."

"All right," said Spratt, "leave it at that." He never pressed her for explanations, knowing if there was anything she intended to explain he would get it eventually without asking. "You'd better go and do something to your face. You've laughed and cried it streaky."

"All right, I will." Slipping her hands into his, she stood up. "And thank you for being such a calm person. Most men would either have called me a fool or asked a thousand questions."

With an expression of mingled sympathy and amusement, Spratt kissed her. "You're not a fool. Incidentally, you look mighty well in that outfit."

"It's the hostess gown you gave me," Elizabeth reminded him as she went into her room to obliterate the tracks on her face.

Spratt was waiting at the head of the stairs. She smiled at him reassuringly and they started down, and he smiled back. They went in to dinner with the others.

"Oh boy," said Dick as they sat down. "Shrimps to start with. I love 'em."

"So do I," said Spratt, and ate the first one. "Quite a sauce, Eliza-

"Do I have to take that refugee girl on a date tomorrow night?"

beth," he observed. "A decent writer on that picture for a change, and a good dinner—" He grinned at his offspring. "What have the millionaires got that we haven't got?"

"Dyspepsia," said Dick.

At half-past four the following afternoon, Spratt was winding up another conference with the new writer who had come from Germany. Spratt pushed his chair back from his desk and grinned at his colleague.

"That's all for the present, Kessler. We can go into more detail tonight after dinner. And you'll start writing the story treatment in the morning?"

"Yes, Mr. Herlong." The new writer smiled back, and though his heavy dark beard emphasized his foreignness to this American office and his customary dignity was such that his smile, unlike Spratt's, could hardly be called a grin, he conveyed his acknowledgment of the comradeship that springs up swiftly when two workers discover they can work together. "When you will read the synopsis—I am sorry, the treatment—you will forgive my awkwardness with the language?"

Spratt chuckled. "In the first place, your language is very rarely awkward; and in the second place I can get a dozen writers who know English grammar for one who can tell a story. I don't mind saying, Kessler, you took a load off my shoulders in our conference yester-

Take My Word For It!

By FRANK COLBY

HOW DID IT START?

* * *

Q.—Who was "Davy Jones" and what is meant by his "locker"?

A.—In nautical lore, Davy Jones has long been spoken of as the evil spirit of the sea. The name is supposed to be a corruption of Duppy Jonah. Duppy, a word used among Negroes of the West Indies, designates a malevolent haunting spirit. And Jonah, of course, refers to the Jonah of the New Testament; his name has become a synonym for a person or thing that causes bad luck.

Davy Jones's locker is the bottom of the sea. Of lost ships or drowned seamen, it is said that they have gone to Davy Jones's locker.

* * *

Q.—How did the Mardi Gras carnival of New Orleans get its name?

A.—Mardi gras is French for "fat Tuesday." It refers to Shrove Tuesday, which is the day before the beginning of Lent, therefore, the last day of feasting. In France a fat ox was ceremoniously paraded through the streets.

In New Orleans the carnival of Mardi Gras ends on Shrove Tuesday. "King Rex," accompanied by his "Mystick Krewe of Comus," appears in the spectacular parade of floats, and is later unmasked at the Mardi Gras ball.

In Roman Catholic countries the carnival is a period of festivals and merrymaking preceding Lent. The carnival takes its name from the Latin phrase carne vale, meaning, "O flesh, farewell!" an illusion to the putting aside of carnal things during the Lenten season. (Carnal is from the Latin carnis, which meant originally "a piece of meat.")

Bell Syndicate.—WNU Features.

'Office Pal' Is Aid to Savings

Made in warm winter colors or black, this design is smart in wool flannel or jersey. It makes dressing for business a pleasure, and saves dollars for an extra Victory Bond. Patterns at local stores.

U. S. Treasury Department

* * *

Self-control is more important than self-expression.

NOTICE OF LOCAL IMPROVEMENT

VALLEMAR

NOTICE is hereby given that on the 20th day of February, 1946, the Board of Directors of the North Coast County District Water District adopted its Resolution of Intention No. 66, wherein it did declare that in its opinion the public interest and convenience required, and that it was the intention of said Board to order the following acquisition to be had and work to be done and improvement to be made in and for said District, to-wit:

The proposed improvements consist of the laying of a 6-inch O.D. welded steel main water system, together with fire-hydrants, gates valves and fittings, in Reina Del Mar Ave. from Laurel Walk to Ramona Ave., and the construction of a 50,000 gallon storage tank on a site 50 feet by 50 feet to be acquired on the northeasterly corner of Laurel Walk and Reina Del Mar Ave., as shown on the Map of Vallemar San Mateo County Records.

All of said work and improvements are to be constructed at the places and in the particular locations, of the forms, sizes, dimensions and materials, and at the lines, grades and elevations, shown and delineated on the plans, profiles and specifications adopted therefor by the Board of Directors and on file for public inspection at the office of the Secretary of said Board.

Said Board has determined that said contemplated acquisition and improvements are of more than local or ordinary public benefit and has made the costs thereof, and the expenses incidental thereto chargeable upon an assessment district determined by it to be the district benefited by said acquisition and improvements and to be assessed to pay the costs and expenses thereof, which said assessment district consists of the consolidated area, the exterior boundaries of which are the coterminous boundaries of the composite areas of Blocks 1 to 36, inclusive a strip of property 100 feet wide adjacent and parallel to Benendos Ave. from Veritas Walk to the northeasterly boundary of Block 25, said tract a strip of property 250 feet wide adjacent and parallel to the northerly line of Sierra Ave. and its easterly and westerly productions from the northerly production of the easterly line of Juanita Ave. to the northerly production of the easterly line of Reichling Ave.; Reichling Ave. and its northerly production from the southerly boundary of Block 1 said tract to the southerly boundary of the lands now or formerly of Albert E. Arata; a strip of property 150 feet wide adjacent and parallel to Reichling Ave. from the westerly production of the southerly boundary of Block 1 said tract to the southerly boundary of the lands now or formerly of Albert E. Arata; and all of the property lying between said strip last described and the Ocean Shore Highway from the southerly line of the property now or formerly of said Albert E. Arata to a line parallel to Reina Del Mar Ave. and distant 500 feet southerly therefrom, as shown on the Map of Vallemar, San Mateo County Records.

Notice is hereby given that serial bonds to represent unpaid assessments, and bear interest at the rate of not to exceed six per cent (6%) per annum, will be issued hereunder in the manner provided by the Improvement Bond Act of 1915, the last installment of which bonds shall mature fourteen (14) years from the second day of July next succeeding ten months from their date.

Except as herein otherwise provided for the issuance of bonds, said work shall be done pursuant to the Municipal Improvement Act of 1915 (Deering Act No. 5215), as amended.

Notice is further given that the District Engineer of said District, pursuant to said Act and said Resolution of Intention adopted pursuant thereto, did, on the 20th day of February, 1946, file with the Secretary of the Board of Directors of said District his report in writing on said acquisition and improvements consisting of a written report generally describing the proposed acquisition and improvements to be made hereunder, setting forth therein a description of the rights of way to be acquired and having attached thereto maps or plats thereof, and generally describing and referring to the plans and profiles, specifications, estimate of costs of acquisition and improvements and incidental expenses, diagram and assessment filed with said Secretary as parts of said report, and that said Board did on said date consider and examine said report, and by resolution preliminarily approved and confirmed it as filed, without modification, and ordered that said report stand as the report for the purposes of all subsequent proceedings had pursuant to said resolution of intention. The estimated cost of said improvement is $12,750.00.

NOTICE IS further given that Friday, the 22nd day of March, 1946, at 8 o'clock p. m., in the Sharp Park Fire House, Sharp Park, California, in said district, is the time and place appointed and fixed by said Board for hearing protests in relation to said proposed acquisition and improvements; and that any person interested, objecting to said proposed acquisition or improvements or to the grades at which said work will be done, or to the extent of the assessment district, or to the District Engineer's estimate of the costs and expenses thereof, or to the diagram and assessment for the costs and expenses thereof, may file a written protest with the Secretary of said Board of Directors at or before the time set for the hearing referred to therein.

Reference is hereby made to said Resolution of Intention, and said report, including said descriptions of the rights of way to be acquired and the maps or plats thereof, plans and profiles, specifications, estimate of costs, diagram and assessment, for a more particular description of said acquisition and improvements to be had and done, and for further particulars, all on file in the office of the Secretary of said District, on Brighton Road, Sharp Park, California.

Copies of said report are also filed with E. P. Wilsey, Town Hall, Hillsborough, California, Engineer for said District, and with Kirkbride and Wilson, 307 B Street, San Mateo, California, Attorneys for said District, which are also open for public inspection.

Dated: February 20, 1946.

Paricia B. De Nio
Secretary of the Board of Directors North Coast County Water District

* * *

NOTICE OF FILING OF UNPAID ASSESSMENT LIST AND OF TIME FIXED FOR HEARING

EDGEMAR

NOTICE IS HEREBY GIVEN that on February 20, 1946, the District Engineer of the North Coast County Water District, San Mateo County, California, filed with the undersigned Secretary of said District a complete list of all assessments unpaid, on account of the costs and expenses incidental thereto, of the acquisition and construction of the improvements described in Resolution of Intention No 2, adopted by the Board of Directors of said District on July 1, 1945, under and pursuant to the provisions of the Municipal Improvement Act of 1913, and other resolutions, notices and proceedings of said District, duly adopted and taken under said Act, reference to said Resolution of Intention being hereby expressly made for further particulars and for a description of the improvements and District therein mentioned, which Resolution of Intention and the notice of recording said assessment contained a declaration substantially in the following form:

"Notice is hereby given that Serial bonds to represent unpaid assessments, and bear interest at the rate of not to exceed six per cent (6%) per annum, will be issued hereunder in the manner provided by the Improvement Bond Act of 1915, the last installment of which bonds shall mature fourteen (14) years from the second day of July next succeeding ten months from their date.'

NOTICE IS HEREBY GIVEN that Saturday, the 9th day of March, 1946, at the hour of 11 o'clock a. m. of said day, is the time fixed by the undersigned Secretary of said District when persons interested may appear before the Board of Directors of said District at the Sharp Park Firehouse, Sharp Park, California, and show cause why bonds should not be issued upon the security of the unpaid assessments shown on said list.

Patricia B. De Nio
Secretary, North Coast County Water District
Pub. Feb. 22 and Mar. 1

* * *

Mrs. Rose Rovai of the Bella Vista Ranch recently recovered from an attack of the flu.

* * *

In spite of the terrific automobile shortage, no one goes around yelling, "Get a horse." Is that because of the terrific meat shortage?

* * *

You can tell how big a man is by observing how much it takes to discourage him.

The Ladies Aid of the Little Brown Church met Tuesday afternoon of this week at the M. O. Anderson home on Paloma Avenue. Guests included Mrs. Charles Hall, mother of Mrs. E. L. Spencer, and Mrs. Kyes now living in the former Haslam house on Paloma Avenue. The next meeting is to be held at the William Snell home on Montaraz terrace, Tuesday morning March 5 at 10:30 o'clock.

EDWARD C. VAUGHAN
NOTARY PUBLIC
62 Carmel Avenue
SHARP PARK
San Mateo County
Telephone Sharp Park 2251

MYRTLE BURKE
Insurance
Fire, Theft, Auto, Surety Bonds and Fidelity Bonds, Life Insurance, Public Liability
NOTARY
Office Phone S. P. 2011
Residence Phone S. P. 3711

Bob and Earl Cunningham, originally from Nebraska, are now the new owners of The Hangout. Bob lives in San Francisco and Earl in the Albert Spiller house on Pacific Avenue. The boys are former circus people and took possession of the restaurant, Tuesday of this week.

* * *

There will be no P. T. A. whist Saturday night on account of Big Dance.

Rockaway Quarry
ROCKAWAY BEACH, CALIF.
ROCK - SAND
CEMENT
and Top Soil
PHONE SHARP PARK 2121

The object of insurance is to protect against financial loss due to destruction of:
YOUR PROPERTY
YOUR EARNING POWER
YOUR LEGAL LIABILITY
For the protection you should have at a price you can afford to pay see the
Troglia Agency
Rockaway Beach
Sharp Park 2461

BYRNE
Radio
We Have The
PARTS & TUBES
to
FIX YOUR RADIO
Opposite
Daly City Theater
Phone Randolph 7782

WARSHAWSKI'S
Dry Goods Store
at
6340 Mission Street
DALY CITY
carries
NEARLY Everything For the Home and Family

BUTANE GAS
Tanks For Lease Now Available
Wedgewood Stoves
Gas Furnaces And Heaters
General And Pilton Water Heaters
Frigidaire
Refrigerators And Electric Ranges
THOR And EASY—Washing Machines
FAIRBANKS MORSE—PUMPS
COASTSIDE GAS SERVICE
Phone Half Moon Bay 2171

Let Us Send You Samples
of this Clean, Family Newspaper
THE CHRISTIAN SCIENCE MONITOR
Free from crime and sensational news . . . Free from political bias . . . Free from "special interest" control . . . Free to tell you the truth about world events. Its own world-wide staff of correspondents bring you on-the-spot news and its meaning to you and your family. Each issue filled with unique self-help features to clip and keep.
The Christian Science Publishing Society, One, Norway Street, Boston 15, Mass.
Name .....
Street .....
City ..... Zone .. State .....
☐ Please send sample copies of The Christian Science Monitor.
☐ Please send a one-month trial subscription. I enclose $1

W. C. LASSWELL
AND CO.
Mortician
6154 Mission Street
DALY CITY, CALIF.
Randolph 0100 and
Randolph 0101

Closed Mondays For The Duration
Other Days Open 6 a. m. And Closes 8 p. m.

Peter's Restaurant
6286 Mission Street
DALY CITY

Rockaway Cafe

AT THE BEACH
Rockaway Beach, Calif.
Steak Dinners, Chops, Delicious Hamburgers, Hot Dogs, Special luncheons and dinners can be arranged.
Dancing every Saturday night
PHONE SHARP PARK 2441

Wander Inn
Pedro Valley-Highway 1
Joe & Maggie

On the Beach . . .
Bathing and Fishing
. . . It's Cozy Inside

LEWIS C. TOMBERLIN
PLUMBING & HEATING
We Serve the Coast With Dependable Supplies and Service
GAS APPLIANCES—ELECTRIC APPLIANCES
OIL APPLIANCES
Westco Jet & Shallow Well Pumps
PHONE HALF MOON BAY 2041
Next Door to Bank—Main Street
HALF MOON BAY
(Member of Peninsula Master Plumbers Association)

BEESON
Cleaners
DALY CITY, CALIF.
For Coastside Pickup Hats - Rugs - Repairing
First Class Work Phone DElaware 1072

Glen Park Roofing Company

M. B. Castagnetto
Free Estimates
Bus. Ph. Randolph 5323
350 Ocean Avenue
Res. Ph. Delaware 7009
175 Dartmouth Street
San Francisco, Calif.

BOY SCOUTS

Continued from page 1

country will need the benefit of every thinking mind to shape and direct our destiny. The Boy Scouts of America provides the best training today to help young men prepare themselves to take their place as American Citizens tomorrow."

Sharp Park is a growing community—it is a progressive community and it is the opinion of many local citizens that definite steps must be taken to assure the continuance of the Scout program and thus give leadership to coastside communities in this proven program of character building and citizenship training.

So let's DO something about it!

At the suggestion of the Improvement Club a mass meeting in the interest of the Boy Scout Program in Sharp Park will be held at (Community Church School—Fire Hall) on (date)

Everyone who is a parent—everyone who is interested in the welfare of the young people of OUR community should attend. A motion picture telling of he Scout organization will be shown and the field executive will be on hand to answer any questions and to help us setting up the Scout program.

LET'S DO SOMETHING ABOUT SCOUTING IN SHARP PARK!

Show YOUR interest by attending the meeting on

* * *

FRESH

In calling Irvin S. Cobb about one of the humorist's early articles a magazine editor said:

"I'm taking this piece because it's different."

The author beamed his appreciation as the editor continued:

"Mind you now, your piece is plenty corny and I have bought all kinds of corn in my day, but this is the first time it came right off the Cobb."

* * *

PIPES
TOBACCOS
LEATHER GOODS
CIGARETTE LIGHTERS
SUN GLASSES
FRAMED PICTURES
PHOTO FRAMES
ARTISTS' PASTEL SETS
PHOTO COLOR SETS
PEN AND PENCIL SETS
MERCHANDISE ORDERS

FOREMAN'S
CAMERA SHOP
92 Third Avenue San Mateo

LOEWE & ZWIERLEIN
BALCONY KNITTING DEPT.
Large Selection Waste Paper Baskets and Inexpensive Unusual Gifts

Williamson's
FURNITURE FOR YOUR HOME
130 B STREET - SAN MATEO, CALIF.

The March of Dimes container at the post office was stolen recently from its place near the parcel post window. No doubt it held many dimes that would have contributed comfort and happiness to many little shut ins.

WILL PAY up to $2500.00 cash for house in Sharp Park or Edgemar. Please give complete details immediate occupancy not necessary

John McHugh is building a five room home and a large porch across the street from the Fanucchi home on Brighton Road. The arrival of baby John McHugh about three months ago, who with his older sister Maureen brought the family number up to four, made enlarged quarters imperative.

* * *

Hate nothing but your own weakness.

Benefit Yourselves
Shop In San Mateo

Jolin Furniture Co.
WINDOW SHADES
Linoleum - Congoleum Rugs
New and Used Furniture
214 B St. Phone S. M. 4-0209

Singer Sewing Machine Co.
SALES - RENTAL - REPAIR
Singer Sewing Cabinets
Priced $15.95 to $33.50
PHONE S. M. 4-1377

BUS SCHEDULE TO SAN MATEO

Leaves Sharp Park 9:02 A. M.
Arrives in San Mateo 10:02 A. M.
Leaves San Mateo 3:05 P. M.
Arrives Sharp Park 4:13 P. M.

Convenient connections may be made northbound and southbound form San Mateo.

GREYHOUND

-:- Activity Calendar -:-

North Coast County Water District, 3rd Wednesday of month, 8 p. m., Firehouse.

Sanitary District, 3rd Wednesday of month, 7 p. m. Firehouse.

P. T. A. regular monthly meeting, 4th Thursday of the month, at 8 p. m., Schoolhouse.

P. T. A. Whist, 1th Saturday of every month, 8:30 p. m. Schoolhouse.

P. T. A. Baby Clinic, 1st and 3rd Thursday of each month, 9 to 12 a. m., Schoolhouse.

Cubs, (11 year old) 2nd and 4th Tuesday after school, at Tonella home in Edgemar.

Sharp Park Volunteer Fire Dept 1st and 3rd Thursday evening of each month.

Sharp Park V. F. D. auxiliary, Whist 2nd Saturday evening of month, regular business meeting

Girl Scouts, every Friday afternoon between the hours of 3:30 and 5 o'clock at schoolhouse.

Brownies meet every Wednesday afternoon in schoolhouse.

Joint meeting of Fire Department and auxiliary, the 3rd Thursday of every month.

1st Wednesday of the month.

Coastside Sportsmen's Club, last Tuesday of each month.

Ladies' Aid of Little Brown Church, 1st and 3rd Tuesday of each month at 8:00 p. m. at homes of members.

Library Hours, Monday 7 to 9 p. m.; Wednesday 2 to 4 p. m.; Friday 3 to 5 p. m.

Vallemar Improvement Club meets the last Sunday of every month at 7:30 p. m.

Rockaway Progressive Club, Inc meets the 1st Thursday of every month at 8 p. m. Also 3rd Thursday for social evening.

Pedro Valley Improvement Club regular business meeting 3rd Friday evening of every month. Social or Bingo meeting, the 1st Friday evening. Both at 8 p. m.

Ocean Shore Post No. 5172 Veterans of Foreign Wars, 2nd Veterans of Foreign Wars, 2nd and 4th Monday nights of every month.

NOTICE OF INTENTION TO ENGAGE IN THE SALE OF ALCOHOLIC BEVERAGES

Notice is hereby given that fifteen days after the date posted, the undersigned proposes to sell alcoholic beverages at these premises, described as follows:

Old County Rd at San Jose Ave
SHARP PARK

Pursuant to such intention, the undersigned is applying to the State Board of Equalization for issuance of an alcoholic beverage license (or licenses) for these premises as follows:

On Sale Beer.

Anyone desiring to protest the issuance of such license (s) may file a verified protest with the State Board of Equalization at Sacramento, California, stating grounds for denial as provided by law.

Fred Pierce

* * *

Mr. and Mrs. G. P. Rogers are planing to take a trip to Hatch, New Mexico. The couple are to visit Mrs J. W. Candill, mother of Mrs. Rogers, besides the latters four sisters. The tickets have been purchased and the couple plan to stay two weeks.

* * *

Wild oats need no fertilizer.

POPE'S
DRUG STORE
PERFUMES - STATIONERY
PRESCRIPTIONS
THIRD & B STS.

LOEWE & ZWIERLEIN
DEPT. STORE
317 - 325 B ST.
FURNITURE DEPT.
326 3rd Avenue

STATIONERY
OFFICE SUPPLIES
RUBBER STAMPS
SHEET MUSIC
LEATHER GOODS
GOLD STAMPING
SCHOOL SUPPLIES
McCORDS
Stationery — Office Supplies
243 B St. San Mateo, Calif.

Fun! FUN! FUN!
COME AND GET ACQUAINTED
SOCIAL GATHERING
FIRST FRIDAY EACH MONTH
IMPROVEMENT CLUB
PEDRO VALLEY
BACHMAN'S SOCIAL HALL
PEDRO VALLEY
GAMES AND MANY PRIZES
REFRESHMENTS
ADMISSION — FREE
Fun! FUN! FUN!
FRIDAY EVENING 8 P. M.
EVERYBODY INVITED

* * *

ATTENTION VETERANS

County Executive Frederick Peterson has requested us to inform returning veterans and their families that there are two County Service Officers stationed in the Clerk's Office of the Courthouse in Redwood City.

All veterans, or any member of their families, in need of any information, are welcome to avail themselves of this service which has been established by the County in an effort to be of assistance to returning service men.

SHARP PARK
BREAKERS
VOLUME 8—NUMBER 11 AND FIRST TOWNSHIP NEWS FRIDAY, MARCH 1, 1946

The Grin that Won a War

DON'T LET HIM LOSE IT NOW!

HE WENT INTO BATTLE with a smile and a wise crack . . . he took everything the enemy could throw at him, and suffered in silence when wounded.

We can't let him lose that spirit now. During the endless months of impatient waiting to come home . . . or the long weeks of convalescing . . . thoughts may weigh heavily on his mind.

We at home helped him keep his chin up. When he's back, proudly wearing the little gold eagle, emblem of an honorable discharge . . . will that grin fade? Will that happy-go-lucky smile change to bitterness? The grin that won a global war can win a private one and the Red Cross is ready to help wherever need for its counsel and guidance exists.

Through the long, gruelling years of war the Red Cross reached across the sea and extended a friendly hand to our fighting forces . . . and those returning home can find in every local chapter the same symbol . . . the same spirit of helpfulness.

YOUR Red Cross MUST CARRY ON . . . GIVE!

FRISCO MARKET (Landi)
J. & L. MARKET
PETE and ANNA
THE HANGOUT (Cunningham)
SIX TEE INN
GIRDLER GLASS
ANDERSON'S STORE
FLORENCE'S DINNER CLUB
STENERSON CABINET SHOP
AL and NELL WEDDLE
(Originally The Hangout)
GEORGE and GENE (Shell)
DAVIES' (Gifts for all Occasions)

ASSOCIATED STATION
SHARP PARK BREAKERS
BRUCE McINTYRE
JANOVITZ
GITTINGS
MICHI, THE BARBER
BERNICE'S BEAUTY NOOK
ROCKAWAY CAFE (Chas. Gust)
FRED SPURLOCK
WANDER INN
LITTLE BROWN CHURCH
HAZEL'S INN

SPECIAL SERVICES HELD IN LITTLE BROWN CHURCH

Within the fold of this homelike community church a representative group of townspeople gathered last Sunday evening to sing the old hymns and hear that old, old story, the word of God, presented in such a way that it could be accepted without offense by any religious creed.

Earl Bray, in Navy blues, sang an appropriate solo hymn and Leslie Segaworth, brother of Mrs. Bray, assisted Rev. Hartline, reading the scripture and giving a prayer that seemed to cover every need. Recently released from the service, Donald Craig of Oakland was among the group of worshippers. Following the services tea and cookies were served.

The Little Brown Church holds evening services regularly every Sunday evening. This organization is working to build a stronger brotherhood between those of us living here on the North Coastside, including Edgemar, Sharp Park, Vallemar, Rockaway Beach and Pedro Valley and on southward down the coast. Attend services whenever possible Sunday evening and let the pastor know that you are standing back of him in this big job he is undertaking.

FUTURE FIREMEN TO MEET WITH THOSE OF PRESENT

Young firemen, the future firemen of Sharp Park, are invited to meet with the present members of the Sharp Park Volunteer Fire Department on the first Thursday of every month, the next meeting falling on Monday evening, March 4, 1946.

Boys between the ages of 17 and 21 are invited to attend the next meeting. It will be to your advantage to join now. Come and hear about it.

Mrs. H. R. Pardoe, postmaster at Rockaway and sister motored to Sacramento to visit the former's son, Edgar Bailey and family over the holiday weekend. On the return trip the two stopped off at the veterans' hospital in Livermore and called on Ted Jackson, a patient there. Ted was so happy to see folks from home and had such a cheerful outlook on life, God bless him.

LIBRARY HOURS

Monday 7 to 9 p. m.
Wednesday 2 to 4 p. m.
Friday 3 to 5 p. m.

FIRE CALLS

DAYTIME ONLY
Sharp Park 2411 or 5221
NIGHT TIME ONLY
Sharp Park 2411 or 5611

POLICE PROTECTION
Deputy Sheriff, Harry Walters
Sharp Park 3406

PEDRO FIRE DEPT.
Sharp Park 3184 (Magrin) or
Sharp Park 3182 (Rees)

SHARP PARK
BREAKERS
FIRST TOWNSHIP NEWS

A Newspaper of General Circulation
Sharp Park, San Mateo County, California

M. Larue PITSCHKE, Editor and Publisher
Phone Sharp Park 5611

$2.00 per Year — 6 Months $1.25

Entered as second-class matter, November 17, 1939, at the Postoffice at Sharp Park, California, under the Act of March 3, 1879.

EDITORIAL

RED CROSS AND ITS RELATIONSHIP TO THE COMMUNITY

The 1946 Red Cross fund campaign—which asks $130,140 from the citizens of San Mateo County is about to be launched. Funds raised in the drive to be conducted throughout the nation during the month of March will make possible the continuation of services to veterans, hospitalized soldiers and sailors, and occupation troops as well as community health, educational and disaster relief programs.

Although the Red Cross is national and international in scope, the American people have long known it as their own community organization. During the war years the Red Cross spanned the globe with its services for the armed forces, yet there was no weakening of the traditional community services maintained by the chapters.

Red Cross community services meet community needs. While hostilities continued, chapters mobilized womanpower, resources, and energy for war-caused emergencies. Nurses' Aid Corps were formed to relieve the shortage of nurses oo the home front. Other volunteer groups—Home Service Corps, Gray Ladies, Motor Corps Production Corps—expanded as war conditions demanded. The program of disaster preparedness and First Aid instruction were broaded in readiness against enemy attack or bombing. Home nursing classes became more numerous as nurses and doctors were called into the service.

Peace brings a new emphasis to community services. The millions of men and women who served in our armed forces are coming home as veterans. Home Service which has the responsibility in the chapter for aiding servicemen, veterans, and their families, will be called on increasingly to help ex-servicemen and women make the readjustment from military to civilian life. Some of them will need assistance in filing and developing claims for government benefits. Others will need emergency financial aid. Some will want an understanding person with whom to discuss their personal or family problems. Home Service, which is an obligation of every Red Cross Chapter under the charter granted Red Cross by the United States Congress, exists to meet such needs in the community.

With communities looking ahead toward better health and better living, Red Cross health and educational services will be stressed anew. Disaster prevention, as well as disaster preparedness—and they have the single aim of alleviating human suffering—will be emphasized.

Backing the organization which provides these services is the entire community. Widely divergent groups band together under the emblem of the Red Cross to serve a common purpose—here are no economic, racial, political or religious barriers. The Red Cross is a people's partnership.

This first post-war fund campaign is a challenge to the 3754 local Red Cross chapters which will conduct community campaigns during March . . . a challenge to every citizen of San Mateo County. For the future course of the Red Cross will be charted by the interest and support of the community and its citizens.

HOPE FOR HANDICAPPED

A survey completed in a number of Westinghouse Elecetric Company plants disclosed that approximately 19 per cent of the occupations could be performed satisfactorily by persons having only one leg, 17 per cent by operators who must use crutches, 82 per cent by men with only one eye and 82 per cent by the deaf.

CHURCH STATISTICS

America has 15 times as many churches as picture shows (253,653 churches, 17,000 theaters), and the churches have more than five times as many seats (55,000,000 in churches, 10,500,000 in theaters). Furthermore, churches have a ready-made audience of 60,000,000 members, almost half the nation's population.

Chemical Warware—The eternal conflict between blondes and brunettes.

CHURCH NOTES

TABERNACLE S. D. A. CHURCH

675 Capp Street
(In Mission District)

Sabbath morning worship—Saturday 11 a. m.

Sabbath school, 9:30 a. m.

Prayer meeting Wednesday, 7:30 p. m.

Young people's M. V. S. Saturday, 5 p. m.

Radio program: Every Sunday, 5:10 to 5:25 p. m. KYA.

* * *

CHRISTIAN SCIENCE CHURCHES NEAREST TO THIS LOCALITY

San Bruno First Church, 461 Linden avenue; San Francisco Ninth Church, 175 Junipero Serra Blvd.; San Francisco Society, Masonic Temple, San Jose and San Juan.

Sunday morning service at 11 o'clock and Wednesday evening testimonial meetings at 8.

Location of other Christian Science churches may be found in the Christian Science Journal, published monthly.

CATHOLIC SERVICES

At Rockaway Beach Church every Friday, from 10:45 a. m. to 11:45 a. m. religious instructions to the children by the Sisters of the Holy Family.

At Sharp Park in the Firemen's Hall, every Friday from 9:30 a. m. to 10:30 a. m. religious instruction.

At Rockaway Church, every Sunday at 10 a. m. Mass with singing and sermon by the clergy of Colma Parish.

* * *

WANTED TO RENT—Young couple want 2 bedroom house, furnished or unfurnished. Will lease. Phone Burlingame 36851.

* * *

Armando Vornolli is now discharged and home for good. His strong right arm will now be available to dad for a lift every now and then.

CHRISTIAN SCIENCE CHURCHES

"Christ Jesus" is the subject of the Christian Science Lesson-Sermon for March 3. The Golden Text is from Jeremiah: "Behold the days come, saith the Lord, that I will raise unto David a righteous Branch, and a King shall reign and prosper, and shall execute judgment and justice in the earth. . . . And this is his name whereby he shall be called, THE LORD OUR RIGHTEOUSNESS" (23:5,6).

Included in the sermon are these citations:

Matthew 5:10: "Blessed are they which are persecuted for righteousness' sake: for their's is the kingdom of heaven."

"Science and Health with Key to the Scriptures" by Mary Baker Eddy: "Earth has no repayment for the persecutions which attend a new step in Christianity; but the spiritual recompense of the persecuted is assured in the elevation of existence above mortal discord and in the gift of divine Love" (p 97).

* * *

OCEAN SHORE PARISH

"The Little Brown Church by the Sea.'

H. D. HARKINS, MINISTER

The Giant Hour of Song 7:45 p. m.

Featuring a Symphonic Service of Spiritual Power.

Pastor's Sermon Theme—"Having the Mind of Christ."

Bible School Classes for all. 10 a. m.

Hour of Power every Wednesday 7:45 p. m.

The Little Brown Church By The Sea, Welcomes You.

* * *

The new telephone number of the pastor of the Little Brown Church is 2641. Anyone of any creed who needs spiritual help will find the pastor available any hour or time.

H. D. Harkins, Minister.

Bernice's
BEAUTY NOOK

THIRD HOUSE EAST ON CARMEL FROM COUNTY RD.
Phone Sharp Park 2111
Beauty Work by Appointment with
BERNICE ENNOR

House Repairing
Carpenter — Painter
Plasterer — Brick Work
Interior Decorator
House Roofing
14 Years of Trade School
Call Sharp Park 6771
JOHN McHUGH

SHELL
JOIN THE MARCH OF DIMES
GENE AND GEORGE FANUCCHI
PHONE SHARP PARK 2801
SHARP PARK, CALIFORNIA

J and L MARKET
Let Your Dimes Join The March
So Others May Walk
RAY AND HAZEL MURPHY
SHARP PARK, CALIF.

RED CROSS CARRIES ON

Your contribution to the American Red Cross will help provide some needy serviceman's or ex-serviceman's wife with a layette for her baby. One hundred and eighty-four layettes, at a cost of approximately $8.37 each, were given by the San Mateo County Chapter's Home Service Department during 1945.

POPE'S DRUG STORE
PERFUMES - STATIONERY
PRESCRIPTIONS
THIRD & B STS.

Girdler Glass

Hilton Way
Sharp Park, Calif.
GLASS OF ALL KINDS GLAZING
PHONE Sharp Park 3591

SIX TEE INN
E. PACINI
Italian Dinners - Steaks - Chops
Chicken
Food That Satisfies Hungry Golfers Will Satisfy You.
WINE AND BEER
PHONE SHARP PARK 2981

Farrell's Grocery

Rockaway Beach, Calif.
Hours 8 a.m. to 8 p.m.
Daily
Our Policy "Courteay and Service"
SHOE REPAIRING
E. E. Parker, Prop.
Next Door to Lynn's Print Shop
San Bruno, Calif.
Pick-up and Delivery
Every Monday at Janovitz's
SHARP PARK

CATHOLIC INFORMATION

No Hen Ever Laid a Bad Egg!

The first egg that Ezra Hardhead ever ate was bad—unquestionably bad!

That was years ago, but with Ezra the memory has become an obsession. "All eggs are bad!" he cries. "Away with them! Away with the hen that lays them!" No use reasoning with Ezra. He's an egg bigot.

Unfortunately "bad eggs' are not confined to the breakfast table. Humanity too has its quota—all races, all classes, all religions. But the Catholic "bad egg" seems to smell worse, taste worse, and reflect most on the hen that lays it. Why is this, when the Catholic Church claims to be holy? Can a bad egg come from a good hen?

Certainly not! But bear in mind that no hen ever laid a bad egg. The egg that makes you run for dear life, was, when first laid, just as fresh as the delicacy that delights your palate and nourishes your body. No fault of the hen if a few of its products roll out of their place in the scheme of things into the corrupting heat of the world.

In like manner the Catholic Church never produced a bad man. The "bad egg" Catholic was, immediately after Baptism, just as pure as the saints and angels. No fault of the Church if a few of its members, disregarding its teachings, step out of their place in God's plan for them, into the corrupting influences of the world.

The hen was made to lay fresh eggs; and it does. Its fruits are the source of great benefit for man and the propagation of the chicken tribe. The Church was made to bring man back to God; and it does. Its fruit of the past are the saints who rose to heroic heights of sanctity because they fellowed with all their hearts and wills the teachings of the Church. Its products of today include many who, for the same reason will be saints of the future; while of its more than 338,386,000 living members, the vast majority are sincere believers and doers of God's commands.

There will always be bad eggs, bad Catholics, and bad red-headed fat men; but worse—far worse—there will always be Ezra Hardheads!

If it's anything Catholic, ask a Catholic!

POLITICS

It was, I think, Bertrand Russell who remarked that, should the temperature of a room unhappily become the subject of political controversy, two political parties would hold two views—one would stand for boiling-point, the other for freezing.

Pete and Anna's
STEAK CHICKEN
DINNERS
Saturday and Sunday 2 to 9 p. m.
Short orders through the week
SHARP PARK, CALIF.

FRISCO MARKET
F. LANDI
FRESH FRUITS AND VEGETABLES
Fresh Meat, Tuesdays and Fridays
"SPECIALS ON TUESDAYS AND FRIDAYS"
DELIVERY ONCE A DAY - 4:30 p. m.
— PHONE SHARP PARK 2271 —

DAVIES'
Post Office Building
THE HOUSE OF QUALITY GIFTS
Here you will find just the right gift for
Weddings
Birthdays
Bridge prizes
Or any other occasion
COME IN AND LOOK AROUND

MARLETTE AND SMITH
ASSOCIATED SERVICE
TOW CAR AVAILABLE
24 HOUR TOWING
PHONE SHARP PARK 2821
Night Calls, Sharp Park 5201

TODAY'S EGGS
Medium ..... 3 doz. 1.25
Extra Large ..... 3 doz. 1.45
BRING YOUR OWN CONTAINERS
On hand now— Early Hatch chix
Will lay in July. .$4.00 per doz.
Shamrock Ranch
Pedro Valley Phone Sharp Park 2184
On County Road

JANOVITZ'S
General Merchandise
STILL DOING BUSINESS AT THE OLD SPOT
Come in and see us
Al and Lila
SHARP PARK 5371

FLORENCE DINNER CLUB
THE BEST IN FOOD AND WINE
Daily Specials—Friday is fish day
$1.00 — $1.50 — $2.00
Rates for children
Come and bring the family
Luncheons by appointment
FLORENCE NOVAK 15 Salada Ave.
Sharp Park 5681 "Old Charlie Glock" House

Shop in San Bruno Just A Short Drive

SAN BRUNO CHAMBER OF COMMERCE
592 SAN MATEO AVENUE

SAN PABLO BAY FISHING BILL KILLED

The Associated Sportsmen of California were still receiving congratulations today for their fine work in helping to kill the Senate Bill 171 which would have opened San Pablo Bay to commercial netting.

Senator DeLap's bill had been passed by the Senate over vigorous objections of sportsmen's organizations, headed by the Associated Sportsmen. When it came up in the Assembly Fish and Game Committee, the Association had marshalled such overwhelming force and facts that the committee killed it by an 8 to 4 vote.

The Association noted the zeal with which legislators pounce on sportsmen's disagreements with the Fish and Game Commission but still have to be themselves overwhelmed by mountainous objections before deciding in sportsmen's favor on controversial bills.

NEW STREET LIGHTS

New type street light projects the beam downward, gets three times the illumination; brings relief to householders who complain of street light shining in their eyes.

NOTICE OF INTENTION TO ENGAGE IN THE SALE OF ALCOHOLIC BEVERAGES

To Whom it May Concern:

Notice is hereby given that 15 days after the date posted, the undersigned proposes to sell alcoholic beverages at these premises, described as follows:

NO. 1 Highway and Paloma.

Pursuant to such intention, the undersigned is applying to the State Board of Equalization for issuance on original application of an alcoholic beverage license (or licenses) for these premises as follows:

ON SALE BEER

Anyone desiring to protest the issuance of such license (s) may file a verified protest with the State Board of Equalization at Sacramento, California, stating grounds for denial as provided by law. The premises are not now licensed for the sale of alcoholic beverages.

SYLVIA L. SPURLOCK.

SUBSCRIBE TO THE SHARP PARK BREAKERS. $2 Per Year

Phone San Bruno 39

San Bruno Pharmacy
O. H. KNOWLTON
Proprietor
601 SAN MATEO AVE.
SAN BRUNO, CALIF.

458 CLUB
SAN BRUNO
(Not the Biggest but the Friendliest)
Cocktails and Liquors
Fred Mason - Art Annis
PHONE 1728

REAL ESTATE
GENERAL INSURANCE
NOTARY PUBLIC
PALMER H. EVARTS
508 San Mateo Ave
Phone San Bruno 512

STODICK'S
Stationery and Toys
430 San Mateo Avenue
San Bruno 1022-W

EL CAMINO THEATRE
SAN BRUNO Phone SAN BRUNO 20

Sun. to Tues.
MARCH 3 to 5
Edward G. Robinson
Joan Bennett
"SCARLET STREET"
Robert Benchley
Vera Vague
"SNAFU"

Wed. to Sat.
MARCH 6 to 9
Ray Milland
Jane Wyman
"LOST WEEK-END"
Judy Canova
Lynn Merrick
"HIT THE HAY"

No More Wednesday Matineess
Program now begins at 5:45
except Saturdays.
Sundays and Holidays when show begins at 12:45 p. m.

San Bruno HARDWARE
GMG QUALITY PAINTS, VARNISHES AND ENAMELS
GARDEN AND HOME WORK SHOP TOOLS
650 San Mateo Ave.
(Across Street from Lynn's Print Shop)
San Bruno, Calif.

GARDEN CITY PRODUCTS CO.
Across the Street From Dan Newell's
POULTRY and DAIRY FEEDS
Pet Food and Garden Supplies
WE DELIVER ALONG COASTSIDE
498 San Mateo Ave. Phone 1570 SAN BRUNO

CASH REGISTER
Sales - Service - Supplies
COUNTER SCALES
Cleaned & Serviced
E & H
Cash Register Co.
Ph. JU. 4-6620

WATCH REPAIRING
HOURS 12 - 6 p. m. CLOSED WEDNESDAY
FINCH'S WATCH SHOP
BETWEEN SAFEWAY AND UNION OIL
Phone 3769-W San Bruno

Read the advertisements in our home newspapers and then patronize those advertisers.

HIGH SCHOOL AND RED CROSS SPONSOR PROGRAM FOR SWIMMING POOL

Training for instructors in life saving and water safety will be conducted in the Jefferson Union High School swimming pool each evening from March 4 to 15. This program will be conducted from 7 to 8 o'clock each evening.

From 8 to 9 o'clock on the same evenings training will be given in senior life saving.

These programs are being sponsored by the high school and the San Mateo County Chapter of the American Red Cross. Admission to the pool will be restricted to those taking the training courses.

NORTH COAST SIDEGLANCES

Bob Pope, son of Mr. and Mrs. Harry Pope of San Mateo Avenue, is seeing the world by way of the Panama Canal. Before being discharged from service within the next several weeks, this lad in bell-bottomed trousers will also see the national capital.

Miss Frances Thompson and Jim Fenton, who celebrated their birthdays the same day, were honored guests at a party in the Fenton home last Saturday evening, and were they surprised at 8:00 o'clock when the Wains, the De Lannoys, the Hortons and Thomas Mitchell of San Francisco, Anna Arrison and the Palmer Stenersons walked in and who all stayed until morning hours.

Imagine Frank Lonietti serving a tray lunch! Believe it or not he did it and efficiently too. He and wife, Mabel, have been under a siege of distressing colds and being the stronger of the two, Frank acted in the role of interne.

Mr. and Mrs. Gus (Gladys) Metros of Montaraz Terrace realize just how much they have to be grateful for now that their son, Stuart Steele in home from the Asiatic sector, where he served actively for 31 months on the fighting front. He was discharged in October and he and his wife are sojourning with the home folks in the latters' newly-built home, which reflects so much hospitality and charm. Mr. and Mrs. Metros are planning an extensive garden project.

Mr. and Mrs. Fred Wildgans recently completed a duck pond most satisfactory to their feathered friends and a patio. Since the arrival of the "quacks" the gopher snake has disappeared.

Mr. and Mrs. Roger Williams and son, Junior (10 months) are so comfortably located in the former Frank Donahoe house which they recently purchased. Mr. Roger served his country for four and one-half years and it's grand weering civies again and being able to enjoy life.

Bill and Sugar Adams have been suffering from chest colds from which they are recovering. So much work to be done and at present not able to do it.

Mrs. Georgia Gooch of Fort Smith, Ark., is visiting her son and daughter-in-law and grandchildren the C. C. Goochs of San Jose Avenue.

Mr. and Mrs. Earl Martinelli and Earl's father, Frank Martinelli, spent the holiday weekend at the Broska home on Salada Avenue.

Mrs. Ressa Wolf visited an aunt at Unity Rest Home in Oakland, Wednesday afternoon of this week.

Mr. and Mrs. William Cane, formerly of San Francisco, purchased "House With a View" and are now living at the new location. The couple operate a dress shop near the St. Francis Hotel in the city.

Emmett Winters, who has been a hospital patient for a number of weeks, will be coming home today, Friday. We will all be glad to see him again.

The "Man About Town" may be wearing a good pair of blue serge pants. They belonged originally to a 12-year-old boy, who outgrew them. As Frank Gustavson will never grow up he might as well wear them.

Stephen La Paige of Redwood City was visitor at the Charles Kyes home on Paloma Avenue Monday afternoon of this week. Mr. LaPaige is a painter by trade and an old friend of the family.

Practically every day Deputy Sheriff Harry Walters can be seen out on the highway directing traffic with the boys of cub age now serving on the School Safety Patrol. The 14 or more boys serving the cause of safety so faithfully will soon be having regular meetings and will shortly be ready to receive their ratings.

Mr. and Mrs. Dan Drew spent several days with their daughter, Claire Freeman of Pedro Valley.

Mr. and Mrs. Ulick Burke of San Jose Avenue spent the Washington birthday weekend at Walnut Creek visiting at the home of the Leonard Walds. Mr. Wald operates a physiotherapy office.

Mr. and Mrs. Dick Plate and son, Dick Jr., are enjoying a vacation trip, traveling by motor toward the southern metropolis of Los Angeles and stopping off in Bakersfield.

Mrs. Selma Christensen, it is reported, is no longer a lunchroom partner at Breakers Cafe, Rockaway Beach. Marie Cox, however, is still continuing with Mabel Alonso to help her.

Mrs. Florence Howatt of Rockaway recently underwent considerable dental work which kept her confined to her home for a few days. However the worst is over and the patient is feeling much better.

Mr. and Mrs. Charles Kyes, formerly of Redwood City, are remodeling the home recently purchased by them on Paloma Avenue. The former Haslam property is being converted into a "dream house."

(Continued on Page 6)

-:- TOMORROW IS FOREVER -:-

By GWEN BRISTOW

day. You understand stories—I wish you could tell me how to make all these English grammar writers understand them."

"Perhaps it is only sometimes viewing situations as other people would view them, and not entirely from the unchanging viewpoint of one's self."

"Am I supposed to tell that to the inhabitants of this ego-ridden capital?" Spratt laughed ruefully and shook his head. "Yes, Lydie?" he said as his secretary came in.

"The art department has sent down the sketches of the bedroom and living room sets. Do you want to see them now or are you and Mr. Kessler still in conference?" She glanced toward Spratt's visitor with the respect she gave anybody whose ideas came to the rescue of a befuddled script.

Spratt's visitor answered for him. "He wants to see the sketches, and we are no longer in conference, Miss Fraser." He moved forward in his chair, placed his heavy hand on the head of his heavy cane, and pushed himself into a standing position. It was not an easy movement, but he accomplished it with the skill of long practice. Lydia opened the door for him. A clever girl, she managed to make it look like a gesture of deference instead of necessary aid. Their new writer could not stand without the support of his cane, and since he had only his right hand this made it impossible for him to open a door without pushing a chair toward it so he could sit down. Spratt had risen too, and walked over to the entrance.

"Then I'll pick you up at your office this evening, as close to six-thirty as I can, and we'll go to my home for dinner."

"Thank you, Mr. Herlong." He smiled courteously at Lydia. "And thank you, Miss Fraser."

Lydia went with him to the outer door of the bungalow, then returned to Spratt's inner office with the set sketches in her hand. "A remarkable man, Kessler," Spratt observed as he took the sketches.

"Isn't he? To sink into that script forty-eight hours and come up with a solution. And him half dead, too. Did the Nazis beat him up, or was he in the war, or what?"

"I've no idea. You don't ask about those things, though you can't help wondering. Maybe nothing but an auto accident."

"He does manage to bow from the waist in spite of it. Do you suppose he's going to continue forever calling everybody around here Mr. and Miss?"

Spratt laughed a little, and shrugged: "Probably. Germans are very formal. Never mind. I like him."

"So do I," said Lydia.

Meanwhile the subject of their conversation walked to his own bungalow, which was conveniently located next door, since his power of walking was limited to very short distances. Explaining to his secretary that Mr. Herlong was to call for him later, he went through the reception room into his private office beyond.

Alone, he glanced around the room with approval. It was furnished with only the necessities of his work—a desk with pencils and stacks of paper, a working-chair and an easy-chair, a case holding reference books, a typewriter that wrote only capital letters and required no shift key. He had taught himself years ago to operate such a machine with his one hand. Bare as the room was, he liked it, for it had wide windows bringing in abundant light, and giving a view of the vast hills beyond the studio lot. A mirror on the wall reflected the hills, producing an impression of space and peace. Space and peace, he reflected as he looked around; this was what he wanted now, this was what they still had in America. The Americans took them both for granted. Even now there were some Americans who did not realize how precious they were, and how rare.

This reflection came to him of itself whenever he looked around. It occurred to him now, but he paid hardly any attention to it; he had another concern to occupy his attention. Tonight he was going to see Elizabeth. He was going into her home and see her there, surrounded by all the things she had ever wanted, and the prospect of it gave him a pleasure that was warm and tender, and none the less intense because while she had all these things she would never know that he had given them to her.

He went over to the mirror on the wall and stood there looking at his reflection. It was not possible that she could recognize him. Between them lay not merely twenty-four years, but the wreckage made by that shell at Chateau-Thierry, which had destroyed him so terribly that it had taken one of the greatest surgeons in Germany five years to put together the semblance of a body that he now possessed. A makeshift that had been uncertain enough in normal times, this frame of his could hardly, after the effort to which it had been forced when he had to get out of Germany, be expected to last much longer. It was only because he was sure he could not last much longer that he was willing now to let himself see Elizabeth. He had never expected to see her again. In those frightful days in the German hospital, he had not wanted to. He had wanted her to be rid of him, as desperately as he had wanted to be rid of himself. Even now he trembled when he remembered that slow, tortured rebuilding, insertion of metal strips to replace shattered bones, stretching of shrunken muscles, inadequate food and inadequate anesthetics, his own screams and curses at the man who persisted in keeping him alive when he wanted to die.

How that doctor had kept at him, with implacable hands that he himself could see only as instruments of horror, forcing into him the life he did not want, and slowly, through all of it, giving him against his will life that was really life—not mere physical existence, but a personality and a will, a re-creation so profound that it seemed quite natural, when he began to realize what was being given him, that along with all the rest he had a new name. Kessler—thank heaven, he had thought then, it was easy to say, for in those days the new language had seemed very difficult, though now it was so much his own that when he first came back to the United States he found that he had half forgotten the old. The doctor's name was not so easy. Jacoby. How he had dreaded that man at first!

He remembered Jacoby, in the days when he himself did not know a word of German, struggling through a scanty knowledge of English to make him understand what was being done to him, which he did not understand and hated Jacoby for doing, never dreaming then that he was meeting the greatest man he was ever to know in his life.

(TO BE CONTINUED)

LEGAL NOTICE

NOTICE is hereby given that on the 20th day of February, 1946, the Board of Directors of the North Coast County District Water District adopted its Resolution of Intention No. 66, wherein it did declare that in its opinion the public interest and convenience required, and that it was the intention of said Board to order the following acquisition to be had and work to be done and improvement to be made in and for said District, to-wit:

The proposed improvements consist of the laying of a 6-inch O.D. welded steel main water system, together with fire hydrants, gates, valves and fittings, in Reina Del Mar Ave. from Laurel Walk to Ramona Ave., and the construction of a 50,000 gallon storage tank on a site 50 feet by 50 feet to be acquired on the northeasterly corner of Laurel Walk and Reina Del Mar Ave., as shown on the Map of Vallemar, San Mateo County Records.

All of said work and improvements are to be constructed at the places and in the particular locations, of the forms, sizes, dimensions and materials, and at the lines, grades and elevations, shown and delineated on the plans, profiles and specifications adopted therefor by the Board of Directors and on file for public inspection at the office of the Secretary of said Board.

Said Board has determined that said contemplated acquisition and improvements are of more than local or ordinary public benefit and has made the costs thereof, and the expenses incidental thereto chargeable upon an assessment district determined by it to be the district benefited by said acquisition and improvements and to be assessed to pay the costs and expenses thereof, which said assessment district consists of the consolidated area, the exterior boundaries of which are the coterminous boundaries of the composite areas of Blocks 1 to 36, inclusive a strip of property 100 feet wide adjacent and parallel to Benendos Ave. from Veritas Walk to the northeasterly boundary of Block 35, said tract a strip of property 250 feet wide adjacent and parallel to the northerly line of Sierra Ave. and its easterly and westerly productions from the northerly production of the easterly line of Juanita Ave. to the northerly production of the easterly line of Reichling Ave.; Reichling Ave. and its northerly production from the southerly boundary of Block 1 said tract to the southerly boundary of the lands now or formerly of Albert E. Arata; a strip of property 150 feet wide adjacent and parallel to Reichling Ave. from the westerly production of the southerly boundary of Block 1 said tract to the southerly boundary of the lands now or formerly of Albert E. Arata; and all of the property lying between said strip last described and the Ocean Shore Highway from the southerly line of the property now or formerly of said Albert E. Arata to a line parallel to Reina Del Mar Ave. and distant 500 feet southerly therefrom, as shown on the Map of Vallemar, San Mateo County Records.

Notice is hereby given that serial bonds to represent unpaid assessments, and bear interest at the rate of not to exceed six per cent (6%) per annum, will be issued hereunder in the manner provided by the Improvement Bond Act of 1915, the last installment of which bonds shall mature fourteen (14) years from the second day of July next succeeding ten months from their date.

Except as herein otherwise provided for the issuance of bonds, said work shall be done pursuant to the Municipal Improvement Act of 1915 (Deering Act No. 5215), as amended.

Notice is further given that the District Engineer of said District, pursuant to said Act and said Resolution of Intention adopted pursuant thereto, did, on the 20th day of February, 1946, file with the Secretary of the Board of Directors of said District his report in writing on said acquisition and improvements consisting of a written report generally describing the proposed acquisition and improvements to be made hereunder, setting forth therein a description of the rights of way to be acquired and having attached thereto maps or plats thereof, and generally describing and referring to the plans and profiles, specifications, estimate of costs of acquisition and improvements and incidental expenses, diagram and assessment filed with said Secretary as parts of said report, and that said Board did on said date consider and examine said report, and by resolution preliminarily approved and confirmed it as filed, without modification, and ordered that said report stand as the report for the purposes of all subsequent proceedings had pursuant to said resolution of intention. The estimated cost of said improvement is $12,750.00.

NOTICE IS further given that Friday, the 22nd day of March, 1946, at 8 o'clock p. m., in the Sharp Park Fire House, Sharp Park, California, in said district, is the time and place appointed and fixed by said Board for hearing protests in relation to said proposed acquisition and improvements; and that any person interested, objecting to said proposed acquisition or improvements or to the grades at which said work will be done, or to the extent of the assessment district, or to the District Engineer's estimate of the costs and expenses thereof, or to the diagram and assessment for the costs and expenses thereof, may file a written protest with the Secretary of said Board of Directors at or before the time set for the hearing referred to herein.

Reference is hereby made to said Resolution of Intention, and said report, including said descriptions of the rights of way to be acquired and the maps or plats thereof, plans and profiles, specifications, estimate of costs, diagram and assessment, for a more particular description of said acquisition and improvements to be had and done, and for further particulars, all on file in the office of the Secretary of said District, on Brighton Road, Sharp Park, California.

Copies of said report are also filed with E. P. Wilsey, Town Hall, Hillsborough, California, Engineer for said District, and with Kirkbride and Wilson, 307 B Street, San Mateo, California, Attorneys for said District, which are also open for public inspection.

Dated: February 20, 1946.

Paricia B. De Nio
Secretary of the Board of Directors North Coast County Water District

The Whist Club met at the home of Ray Fox on Paloma Avenue Wednesday of last week, with Marie Fox as hostess. Delicious tamale pie was served with rum cake for dessert. Across the top of the confection "Good Luck" was inscribed on the frosting expressed to the honored guest, Mrs. Jim (Juliette) Waln, a going away wish that will always be remembered. Grace Tessier of San Francisco was the only out of town guest.

LEGAL NOTICE

NOTICE OF FILING OF UNPAID ASSESSMENT LIST AND OF TIME FIXED FOR HEARING

EDGEMAR

NOTICE IS HEREBY GIVEN that on February 20, 1946, the District Engineer of the North Coast County Water District, San Mateo County, California, filed with the undersigned Secretary of said District a complete list of all assessments unpaid, on account of the costs and expenses incidental thereto, of the acquisition and construction of the improvements described in Resolution of Intention No 2, adopted by the Board of Directors of said District on July 1, 1945, under and pursuant to the provisions of the Municipal Improvement Act of 1913, and other resolutions, notices and proceedings of said District, duly adopted and taken under said Act, reference to said Resolution of Intention being hereby expressly made for further particulars and for a description of the improvements and District therein mentioned, which Resolution of Intention and the notice of recording said assessment contained a declaration substantially in the following form:

"Notice is hereby given that Serial bonds to represent unpaid assessments, and bear interest at the rate of not to exceed six per cent (6%) per annum, will be issued hereunder in the manner provided by the Improvement Bond Act of 1915, the last installment of which bonds shall mature fourteen (14) years from the second day of July next succeeding ten months from their date.'

NOTICE IS HEREBY GIVEN that Saturday, the 9th day of March, 1946, at the hour of 11 o'clock a. m. of said day, is the time fixed by the undersigned Secretary of said District when persons interested may appear before the Board of Directors of said District at the Sharp Park Firehouse, Sharp Park, California, and show cause why bonds should not be issued upon the security of the unpaid assessments shown on said list.'

Patricia B. De Nio
Secretary, North Coast County Water District
Pub. Feb. 22 and Mar. 1

NORTH COAST SIDEGLANCES

(Continued from Page 5)

Mrs. Larry Eileen) Larsen of Montara Terrace has been waxing floors, washing windows and even scrubbing the front porch. Why all the fuss? THE IN-LAWS ARE COMING!!!

Richard Bachman is now a Merchant Marine and has been in service about three weeks. At present he is docked at Sheepshead Bay, Brooklyn, N. Y. Dick is the son of Mr. and Mrs. F. G. Bachman of Pedro Valley.

The Pedro Valley Improvement Club and Fire Department are reminding everyone that tonight, Friday, is the big Grocery Raffle and Bingo game. The Pedro fire truck is rendering valuable service by filling storage tanks with water, which Victor Magrin donates. People, who just hadn't realized the need of a fire department are, since the water shortage sending in donations. The fire truck is now being painted and will no doubt be ready for your inspection when you come to the party, this Friday evening.

The Davies family recently moved into their newly-built home in Pedro Valley, a pleasant, restful place to enjoy after a busy day at the Davies Gift Shop here in Sharp Park.

Mr. and Mrs. James Pierce, formerly of Clarendon Road, have leased the M. C. Richards home on Brighton Road for a year. Sojourning with them are Mrs. S. E. Moore and baby son, James (Jimmy) Earl, now one year old. Jimmy's daddy is with the occupational forces in Japan.

Bill Cook, whose home is in Iowa, has been visiting his brother-in-law and sister the Brock Calders of Pedro Valley. Bill served for three years in France during the late war and has suffered considerably from the effects of a frozen foot. After visiting his family in the corn state Bill plans to make his home on the coast.

THE HANGOUT
Earl and Bob Cunningham.
FOR GODD THINGS TO EAT

Due to change in printing set-up the ad copy came too late for advertising setup.

MARLETTE and SMITH

At this busy corner there is an official brake station, No. 2578, and a headlight station No. 1714. These boys are also representatives for the AAA and NAC. Twenty-four hour towing service is always available. Day phone is Sharp Park 2821 and the two night phones are Sharp Park 5201 and Sharp Park 2582.

DAVIES' GIFT SHOP

New arrivals at "Davies" include an assortment of new Spring togs for the baby. There are all-wool sweater and bootie sets, embroidered shoes and other useful as well as "Giftie" things.

Mother can get those scarce dish clothes and kitchen towels at "Davies" too. Be sure to look at the colorful new mats suitable as throw rugs for the bath.

Shop In San Bruno Your Closest Neighbor

LOCAL RED CROSS PLANS TO EXCEED QUOTA

Mrs. Lucille Fenton of Carmel Avenue has again accepted appointment of Red Cross chairman here in Sharp Park during the drive commencing today Friday, March 1, 1946.

For her helpers Mrs. Fenton has appointed Mesdames Lila Janovitz, Gladys White, Angel Stenerson, May Tonella and Florence Germain. As this work is purely volunteer work it is hoped that when the usual house to house canvass is made that every courtesy will be accorded these people.

Mrs. Fenton has a living example to cite in the person of a nephew, who was a long time Jap prisoner. He claims that he would not be alive today had it not been for the packages received from time to time from the Red Cross, and many of his buddies feel the same way about this organization.

CORRECTED NOTICE

Notice to Water Consumers
Water bills for previous month are delinquent at the close of business on 25th of month. Water will be shut off without further notice if bills are not paid.

North Coast County
Water District

JIM AND JULIETTE WALN HONORED BY FIREMEN

The regular joint meeting of the Sharp Park Fire Department and its auxiliary was held at the firehouse Thursday of last week, a special spread in honor of Mr. and Mrs. James Waln, formerly of "House with a View," who are temporarily leaving Sharp Park.

Following the short business meeting a long table was stretched nearly the length of the spacious hall and loaded with delicious contributions of food, savoring of pre-war days. Everyone present was invited by Toastmaster Everett Washington to express to the Walns his or her personal message of "God Speed" and "hurry back." Jim and Juliette were each presented with an appropriate gift.

Not to be forgotten was the birthday of Jim Fenton, whose face became self-consciously red when everyone joined in "Happy Birthday to You."

WHAT THAT FIRST LESSON REVEALED TO BEGINNER

A new resident here in Sharp Park was taken by Ray T. Higgins it is reported, to the local pool hall to take his first lesson in English and banking. The new student, Earl Cunningham wasn't, it appears, a very promising student at the beginning, due to nervousness contracted by watching his instructor kick balls in the pocket with his elbows every time he walked around the table, which procedure seemed to be a well-set habit.

Earl claims he is going to take a young school boys' training course that he may be in readiness with both feet as well as elbows, so that Higgins won't "beat the socks off him" the next time this so-called amateur, Earl, is invited to play with this fellow, Ray, who sees all, does all and knows all about this intriguing game.

Tanforan Flower Shops
6178 Mission Street
DALY CITY
and
Sneath Lane, SAN BRUNO
Adjacent to Mortuary of W. C. Lasswell and Co. and the Golden Gate National Cemetery
Flowers for every occasion
Special pieces made to Order

WHEN YOU THINK OF HOME THINK OF US
KIRKPATRICK & HENRY
COMPLETE HOME FURNISHINGS
"Where QUALITY Is Higher Than PRICE"
Phone San Bruno 2822 441 San Mateo Avenue
Free Delivery SAN BRUNO, CALIFORNIA Easy Terms

LYNN'S PRINT SHOP
657 San Mateo Avenue San Bruno, Calif.
Phone San Bruno 2453
Wedding Announcements - Letterheads - Invoices
Business Cards - Statements - Ruled Forms
On The Coastside Phone
SHARP PARK BREAKERS
Phone Sharp Park 5611

Model Mode
"NEW LINE OF ATTRACTIVE SEASONAL ITEMS"
509-517 SAN MATEO AVE.
SAN BRUNO

For QUALITY and PRICE
Shop at LUCILE'S
Ladies', Teen Agers' and Children's wear
Suits, Coats and Dresses
Lucile's Smart Shop
PHONE SAN BRUNO 3272 616 San Mateo Avenue
SAN BRUNO, CALIF.

Bride's EYE VIEW
Engagement Ring . . . $42.50
Wedding Ring $12.50
20% Federal Tax Included
MA-RELICH'S
OPEN FRIDAY EVENINGS TO 9:00 P. M.
638 SAN MATEO AVENUE — SAN BRUNO, CALIFORNIA
Phones 4271 or 1674

Dawn Bakery

TRY OUR JELLY DO-NUTS
THEY'RE DE-LIC-IOUS
BUY THE BEST—WE DO
Phone 2309 427 San Mateo Avenue
San Bruno, California

NEWELL'S
WHERE FRIENDS MEET
467 SAN MATEO AVE. .... SAN BRUNO
Phone San Bruno 89

SUBSCRIBE TO YOUR HOME TOWN NEWSPAPER. THE HISTORY OF THIS COMMUNITY IS CHRONICLED IN THESE PAGES. PRINTED EVERY FRIDAY, THIS PUBLICATION IS MAILED TO ALL SUBSCRIBERS FOR WEEKEND READING.

WHAT ALL DRIVERS SHOULD KNOW

A column of questions and answers prepared through the cooperation of the State Department of Motor Vehicles. These questions are official and the same you are asked when you apply for your driver's license. Test your knowledge by marking yes or no in the space at the end of the line. Correct answers are printed below.

1. When nearing a curve and your view ahead is not clear for at least 200 feet should you sound your horn? ____

2. On a curve where you can not see the roadway ahead for a distance of 100 feet is the speed limit 25 miles per hour? ____

3. May you cross to the left side of the highway and pass another car if you are coming to a railroad crossing or a bridge and your view is not clear? ____

4. May you allow a friend to drive your car without a license or permit, so long as you are with him? ____

5. May your drivers' license be taken away from you if you hurt someone through reckless driving. ____

6. When you park parallel, must both right wheels be close to the curb. ____

Answers

1. Yes. You should also drive as near the right hand edge of the highway as is reasonably possible. (Section 597, Vehicle Code.)

2. No. It is 15 miles per hour. (Section 511-a-3, Vehicle Code.)

3. No. Section 530 (b) 2, Vehicle Code.

4. No. You should not knowingly permit or authorize anyone to drive your car unless such person is properly licensed. (Section 335, Vehicle Code.)

5. Yes. Following a first offense of this kind your license would be suspended for 30 days. Whereas a second such offense would result in a 90-day suspension. (Section 307, Vehicle Code.)

6. Yes. Both right wheels must be within 18 inches of the curb. However, this regulation does not apply to commercial vehicles when loading or unloading merchandise or passengers. (Section 588 (a), Vehicle Code.)

LUCILE FENTON T OACT AS LOCAL CHAIRMAN FOR RED CROSS CAMPAIGN

Mrs. Ralph E. McClinton, chairman of the 1946 Red Cross fund campaign of the San Mateo County chapter, American Red Cross, states that plans are well under way for the campaign which starts today, March 1. The slogan this year, "Your Red Cross Must Carry On," typifies the chapter's need to continue service to those in the armed forces still overseas; to those in hospitals; to those servicemen, veterans and their families who need counsel, advice and financial assistance. In addition, the Red Cross must carry on its peacetime activities of instruction on water safety and accident prevention, first aid and home nursing; its visiting nursing services and it must be prepared if disaster strikes.

Today hundreds of volunteers will cover San Mateo County business and residential districts to solicit and collect funds to carry on these important post-war services. The women's division appointments have been completed under the direction of Mrs. Walter C. Morris, chairman, and Mrs. Albert Ullo, vice-chairman. Mrs. Lucile Fenton will act as chairman for the Sharp Park district.

NOTICE TO PAY ASSESSMENTS ROCKAWAY BEACH NO. 2

Owners of real property assessed to pay the costs and expenses of the acquisition and improvements described in Resolution of Intention No. 52 adopted by the Board of Directors of this District on January 16, 1946, are hereby notified that on February 20, 1946, the assessment and diagram to pay the costs and expenses of said acquisition and improvements was recorded in my office and in the office of the San Mateo County Engineer.

Said assessments are due and payable immediately at the office of the District Auditor, Patricia B. DeNio, Brighton Road, Sharp Park, San Mateo County, California, and must be paid within the period expiring April 21, 1946.

In the event of the failure to pay before the expiration of said period, serial bonds to represent the unpaid assessments and bear interest at the rate of not to exceed six per cent (6%) per annum will be issued pursuant to the provisions of the Improvement Bond Act of 1915, the last installment of which bonds shall mature fourteen (14) years from the second day of July next succeeding ten months from their date.

Dated: February 20, 1946.

E. P. WILSEY,
District Engineer,
North Coast County
Water District.

Benefit Yourselves Shop In San Mateo

Jolin Furniture Co.
WINDOW SHADES
Linoleum - Congoleum Rugs
New and Used Furniture
214 B St. Phone S. M. 4-0209

Singer Sewing Machine Co.
SALES - RENTAL - REPAIR
Singer Sewing Cabinets
Priced $15.95 to $33.50
PHONE S. M. 4-1377

BUS SCHEDULE TO SAN MATEO
Leaves Sharp Park 9:02 A. M.
Arrives in San Mateo 10:02 A. M.
Leaves San Mateo 3:05 P. M.
Arrives Sharp Park 4:13 P. M.
Convenient connections may be made northbound and southbound form San Mateo.
GREYHOUND

LOEWE & ZWIERLEIN
DEPT. STORE
317 - 325 B ST.
FURNITURE DEPT.
326 3rd Avenue

PIPES
TOBACCOS
LEATHER GOODS
CIGARETTE LIGHTERS
SUN GLASSES
FRAMED PICTURES
PHOTO FRAMES
ARTISTS' PASTEL SETS
PHOTO COLOR SETS
PEN AND PENCIL SETS
MERCHANDISE ORDERS
FOREMAN'S CAMERA SHOP
92 Third Avenue San Mateo

LOEWE & ZWIERLEIN
BALCONY KNITTING DEPT.
Large Selection Waste Paper Baskets and Inexpensive Unusual Gifts

Williamson's
FURNITURE FOR YOUR HOME
139 B STREET - SAN MATEO, CALIF.

-:- Activity Calendar -:-

North Coast County Water District, 3rd Wednesday of month, 8 p. m., Firehouse.

Sanitary District, 3rd Wednesday of month, 7 p. m. Firehouse.

P. T. A. regular montbly meeting, 4th Thursday of the month, at 8 p. m., Schoolhouse.

P. T. A. Whist, 4th Saturday of every month, 8:30 p. m. Schoolhouse.

P. T. A. Baby Clinic, 1st and 3rd Thursday of each month, 9 to 12 a. m., Schoolhouse.

Cubs, (11 year old) 2nd and 4th Tuesday after school, at Tonella home in Edgemar.

Sharp Park Volunteer Fire Dept 1st and 3rd Thursday evening of each month.

Sharp Park V. F. D. auxiliary, Whist 2nd Saturday evening of month, regular business meeting

Girl Scouts, every Friday afternoon between the hours of 3:30 and 5 o'clock at schoolhouse.

Brownies meet every Wednesday afternoon in schoolhouse.

Joint meeting of Fire Department and auxiliary, the 3rd Thursday of every month.

1st Wednesday of the month.

Coastside Sportsmen's Club, last Tuesday of each month.

Ladies' Aid of Little Brown Church, 1st and 3rd Tuesday of each month at 8:00 p. m. at homes of members.

Library Hours, Monday 7 to 9 p. m.; Wednesday 2 to 4 p. m.; Friday 3 to 5 p. m.

Vallemar Improvement Club meets the last Sunday of every month at 7:30 p. m.

Rockaway Progressive Club, Inc meets the 1st Thursday of every month at 8 p. m. Also 3rd Thursday for social evening.

Pedro Valley Improvement Club regular business meeting 3rd Friday evening of every month. Social or Bingo meeting, the 1st Friday evening. Both at 8 p. m.

Ocean Shore Post No. 5472 Veterans of Foreign Wars, 2nd Veterans of Foreign Wars, 2nd and 4th Monday nights of every month.

STATIONERY
OFFICE SUPPLIES
RUBBER STAMPS
SHEET MUSIC
LEATHER GOODS
GOLD STAMPING
SCHOOL SUPPLIES
McCORDS
Stationery — Office Supplies
243 B St. San Mateo, Calif.

Fun! FUN! FUN!
COME AND GET ACQUAINTED SOCIAL GATHERING
FIRST FRIDAY EACH MONTH
IMPROVEMENT CLUB
PEDRO VALLEY
BACHMAN'S SOCIARL HALL
PEDRO VALLEY
GAMES AND MANY PRIZES
REFRESHMENTS
ADMISSION — FREE
Fun! FUN! FUN!
FRIDAY EVENING 8 P. M.
EVERYBODY INVITED

SAFETY SUGGESTIONS

You may be a super-skillful driver, and your car may be in tip-top shape—but how about "that other fellow?" How about visibility, road conditions and the amount and nature of the traffic? For all-around safety, the National Safety Council suggests that you keep sufficient space in front of you—in case "that other fellow" makes a sudden stop or a quick turn. The cool driver always stays out of hot water.

San Mateo County Traffic Safety Commission.

What you give to the American Red Cross will help to maintain clubs for servicemen in occupied areas all over the world—in Frankfurt, Paris and Tokyo—on tiny Pacific Islands—anywhere the need occurs.

EDWARD C. VAUGHAN
NOTARY PUBLIC
62 Carmel Avenue
SHARP PARK
San Mateo County
Telephone Sharp Park 2251

MYRTLE BURKE
Insurance
Fire, Theft, Auto, Surety Bonds and Fidelity Bonds, Life Insurance, Public Liability
NOTARY
Office Phone S. P. 2011
Residence Phone S. P. 3711

Rockaway Quarry
ROCKAWAY BEACH, CALIF.
ROCK - SAND
CEMENT
and Top Soil
PHONE SHARP PARK 2121

The object of Insurance is to protect against financial loss due to destruction of:
YOUR PROPERTY
YOUR EARNING POWER
YOUR LEGAL LIABILITY
For the protection you should have at a price you can afford to pay see the
Troglia Agency
Rockaway Beach
Sharp Park 2461

BYRNE Radio
We Have The
PARTS & TUBES
to
FIX YOUR RADIO
Opposite
Daly City Theater
Phone Randolph 7782

WARSHAWSKI'S
Dry Goods Store
at
6340 Mission Street
DALY CITY
carries
NEARLY Everything For the Home and Family

BUTANE GAS
Tanks For Lease Now Available
Wedgewood Stoves
Gas Furnaces And Heaters
General And Pittco Water Heaters
Frigidaire
Refrigerators And Electric Ranges
THOR And EASY—Washing Machines
FAIRBANKS MORSE—PUMPS
COASTSIDE GAS SERVICE
Phone Half Moon Bay 2171

Let Us Send You Samples
of this Clean, Family Newspaper
THE CHRISTIAN SCIENCE MONITOR
Free from crime and sensational news . . . Free from political bias . . . Free from "special interest" control . . . Free to tell you the truth about world events. Its own world-wide staff of correspondents bring you on-the-spot news and its meaning to you and your family. Each issue filled with unique self-help features to clip and keep.
The Christian Science Publishing Society
One, Norway Street, Boston 15, Mass.
Name.....
Street.....
City.....Zone.....State.....
PB-3
☐ Please send sample copies of The Christian Science Monitor.
☐ Please send a one-month trial subscription. I enclose $1

W. C. LASSWELL AND CO.
Mortician
6154 Mission Street
DALY CITY, CALIF.
Randolph 0100 and
Randolph 0101

Closed Mondays For The Duration
Other Days Open 6 a. m. And Closes 8 p. m.

Peter's Restaurant
6286 Mission Street
DALY CITY

Rockaway Cafe

AT THE BEACH
Rockaway Beach, Calif.
Steak Dinners, Chops, Delicious Hamburgers, Hot Dogs, Special luncheons and dinners can be arranged.
Dancing every Saturday night
PHONE SHARP PARK 2441

Wander Inn
Pedro Valley-Highway 1

Joe & Maggie
On the Beach . . .
Bathing and Fishing
. . . It's Cozy Inside

LEWIS C. TOMBERLIN
PLUMBING & HEATING
We Serve the Coast With Dependable Supplies and Service
GAS APPLIANCES—ELECTRIC APPLIANCES
OIL APPLIANCES
Westco Jet & Shallow Well Pumps
PHONE HALF MOON BAY 2041
Next Door to Bank—Main Street
HALF MOON BAY
(Member of Peninsula Master Plumbers Association)

BEESON
Cleaners
DALY CITY, CALIF.
For Coastside Pickup Hats - Rugs - Repairing
First Class Work Phone DElaware 1072

Glen Park Roofing Company

M. B. Castagnetto
Free Estimates
Bus. Ph. Randolph 5323
350 Ocean Avenue
Res. Ph. Delaware 7009
175 Dartmouth Street
San Francisco, Calif.

RECREATIONAL SET-UP TO BE IN OPERATION SOMETIME THIS SPRING

The Sharp Park Recreational Committee met in the firehouse Tuesday afternoon of this week to make plans for the new recreational program that is to be a reality in the very near future (sometime this Spring) according to assurances from county recreational officials.

It was brought out during the meeting that due to the fact that we had acquired a building made it possible for us to obtain county assistance on the project even before some of the larger communities of San Mateo County.

Joseph Z. Silva, president of SPIC, Inc., (Sharp Park Improvement Club) started in November, 1945, writing letters and making contacts with just the right officials regarding our great need of a youth center, here in Sharp Park.

From one of the many letters written to Mr. Silva relative to this recreational program we quote in part: "Mr. Joseph Z. Silva, President, Sharp Park Improvement Club, Dear Sir: In your letter of December 1, 1945, written to Mr. Harold E. Smith, the administrator of Property Liquidation, Department of Finance, you requested that the old auditorium located among the group of buildings remaining in the camp at Sharp Park be turned over to your organization.

"Mr. Smith has written us authorizing this transfer in accordance with the wishes expressed in your letter to him." Signed C. M. Ennis, Associate Forestry Engineer."

Not forgotten is the sincere and efficient efforts put forth by Mrs. C. C. Gooch of San Jose Avenue in organizing the Arts and Crafts program during last summer's vacation period. She is the one who started the ball rolling. This project brought home to parents and citizens of this community the great need of a recreational program for our growing boys and girls. To Mr. Silva is due full credit for securing a building. We should all be gratified that Mrs. Gooch, as well as Mr. Silva are members of the Sharp Park Recreational Committee that will have charge of the workings of this youth center.

Other members on this committee are Mrs. Lucile Fenton, Mrs. Minnie Curtis, Al Janovitz and Rev. H. D. Harkins.

THANKS TO COMMUNITIES

Both clubs, Ocean Shore Post No. 5472, Veterans of Foreign Wars and Coastside Sportsmen's Club join in a sincere thank you to the North Coastside communities for their patronage and all-out support of the big dance last Saturday night, sponsored by their two local organizations, the proceeds from which were divided between the two groups. Dancing was enjoyed from 9 o'clock until after 1 a. m. This affair was a credit to the community. WHY DON'T WE HAVE AFFAIRS LIKE THIS MORE OFTEN?

Mrs. M. C. Richards and family have moved to San Diego, leaving Wednesday morning of this week to join Mr. Richards, who is in the Navy.

SUBSCRIBER'S SERVICE—

For Sale—Variety of Furniture, including refrigerator, gas stove, baby crib and mattress and two complete beds. Inquire James Pierce, former M. C. Richards house, 227 Brighton Road or phone Sharp Park 5772.

* * *

FOR SALE—Vanity and bench, walnut. Phone Sharp Park 3711. Myrtle Burke.

* * *

FOR SALE—Fryers and roasters, dressed or live weight. See C. Druyer, Winwood Avenue, Edgemar, third house from highway.

* * *

22-H.P. gasoline power saw, mounted on a wheel trailer, sliding table, 27-inch saw. See Paczoch, Kent Road, Pedro Point. Phone Sharp Park 6743, Saturday or Sunday.

* * *

WANTED to buy, rabbits from one to five months old. Any amounts. Call Mrs. Selva, Sharp Park 2551, Pedro Valley.

* * *

FOR SALE—Electric concrete mixer, quarter-yard, $85. Near Pony Ring on County Road.

* * *

FOR SALE—Turkey and goose eggs for hatching. 50 each. W. S. Bolton, 247 Charing Cross. Telephone Sharp Park 2501.

* * *

FOUND—Gold bracelet near Hangout. Owner see Barbara Croxton of Brighton Road.

JIGGS AND MAGGIE ARE SERVING CORNED BEEF AND CABBAGE DINNER

Tickets will be on sale this weekend for a St. Patrick dinner of corned beef and cabbage to be served and sponsored by Jiggs and Maggie, Saturday evening, March 6, 1946, at the firehouse.

With beautiful fields of cabbages all about us and with cattle feeding on distant hillsides—what a set-up for a corned beef and cabbage dinner, fresh from the fields and hoofs. First come first served of the juciest cuts. Remember to wear something green in remembrance of the first PAT, a really true and great Patron Saint.

SHAMROCK RANCH

No more early Hatch chix, but small eggs sell three dozen for $1.00; medium, 3 dozen for $1.25, and extra large, three dozen for $1.45.

SHELL STATION

Shell station operated by George and Gene Fanucchi wish to call attention to the fact that a recapped tire is next to a new tire. New tires are hard to get. Try a recap.

NOTICE OF NON-RESPONSIBILITY

Having purchased the business known as The Hangout, located at Sharp Park, from Al Weddle, we will no longer be responsible for bills or obligations contracted by former management on or after February 19, 1946.

(Signed)
EARL L. CUNNINGHAM,
ROBERT L. CUNNINGHAM.
Dated: February 26, 1946.
Publication date: March 1 and 8, 1946.

WAR DEPARTMENT SENDS NEWS OF HOME BOY

Pfc. Carl G. Silcox, husband of Mrs. Mary B. Silcox of Box 211, Sharp Park, Calif., is serving with the 1479th Engineer Maintenance Company as a gas welder and in charge of equipment.

Pfc Silcox has been in the service for 11 months spending five months overseas.

He is a graduate of Hayward Union High School and was a member of the football and basketball teams.

Prior to entering the Army in March of 1945, Pfc Silcox was employed by Morrison and Beveckway in San Francisco.

The Rockaway-Cows, formerly of Vallemar, finally moved away, no one seems to know where. No doubt all residents of that locality appreciate their absence.

TOM HICKEY INVOLVED IN AUTO ACCIDENT

According to police reports a car driven by County Supervisor Thomas Hickey of 800 Grand Avenue, South San Francisco, was struck in the rear last Sunday, February 24, 1946, while parked at 528 Grand Avenue by a car driven by Mrs. Agnes I. Mummert of South City. Riding with Mrs. Mummert were Mrs. Rozzl and her son, James, both of whom were treated at the city's hospital.

J. and L. MARKET

The March of Dimes is over and as Ray Murphy of the J. and L. Market advises, "Now is the time to come across to the Red Cross." Ray is now on his feet again after a short illness and ready to serve his customers with good things to eat.

GET READY FOR THE APPLIANCES YOU WANT!

You know what you want in the way of new appliances for your home and you are going to have them! An electric washer that does all the work of getting clothes white in a jiffy... a big new refrigerator or one of the marvelous Home Freezers for storing frozen foods... an ironer and an electric dishwasher that washes and dries dishes, silverware, glasses. All these probably will be your proud possessions in the near future. Right now, if you are planning to build a new home or remodel your present one, is the time to make sure your plans include fully adequate wiring to serve these new home servants with full power for lowest operating cost. Adequate wiring consists of these essentials: Plenty of outlets, plenty of light switches and wires large enough to handle your electrical equipment for years to come.

P·G and E·
PACIFIC GAS AND ELECTRIC COMPANY
HOW-846

SHARP PARK
BREAKERS
VOLUME 8—NUMBER 11 AND FIRST TOWNSHIP NEWS FRIDAY, MARCH 8 1946

Firemens' Auxiliary Hold Important Meet

At the regular meeting of the SPVFDA Wednesday evening of this week, March 6, 1946, 21 members were present, with new President Angel Stenerson in the chair.

Three new members were welcomed into the organization and included Mesdames Ivy Schryver, Betty Christman and Katherine Tussy. Also six new members were voted on to be admitted for the next meeting.

The firemen have asked that the auxiliary join them for a social on the third Thursday of every month.

A grocery basket will be started and basket raffled at a whist game. At all future meetings there will be the bean pot idea of collecting money to cover the cost of the social evening.

Tickets are now on sale for the Jiggs and Maggie dinner on March 16, 1946.

There will be a Red Cross whist party on March 23. Valuable door and other prizes will be given and all proceeds will be given to Red Cross.

Following the business part of the meeting a 12-round whist game was enjoyed, Angel Stenerson winning first prize. Rose Carter and Betty Simons tieing for second and Jule Rueckert, third with Betty Christman winning the booby.

Press Association Meets Next Month Here in Sharp Park

The San Mateo County Press Association met at Oliver's in South San Francisco, with Mrs. Eileen Bramble of the Enterprise as host publisher.

Following the delicious dinner of several courses the publishers engaged in a well-planned business program.

It was decided to invite the Broadway Editor of Burlingame, a weekly publication, to join the association, Ray Cyr and Joseph Moschella being the publishers of this Peninsula publication.

The meeting adjourned to convene April 1 at Florence's Dinner Club, here in Sharp Park, ye editor to be host publisher.

FURNITURE DEALER TAKES IN EXPERIENCED PARTNER

Wayne Williamson, head of a large furniture store at 139 B Street in San Mateo, recently sold a partnership to Miles W. Benner, a long-time resident of San Mateo.

Both Williamson and Benner were in the retail furniture business together at Lachman Bros. for 16 years, Benner acting in the capacity of furniture buyer during that time.

A few years ago Williamson left Lachmans to open up his own furniture store in San Mateo, which up to the present time has been known as Williamsons (see ad elsewhere) but will now be changed to "Williamson-Benner."

Carl Dalessio Now New Manager of Standard Oil Station

After having served on submarines, including the USS Sea Dragon and Hammershead, for

CARL DALESSIO

many months, Carl Dalessio has been released from service and is enjoying civilian life, having taken over the management of the Standard Oil Station at the corner of County Road and Paloma Avenue.

Carl is the son of Mr. and Mrs. Premio Dalessio of Pacific Avenue and at present is making his headquarters with the home folks. Later in the spring, however, wedding bells will ring for this ex-navyman and the one and only girl, who waited for him during the long and dangerous stretch of service for his country. The couple will no doubt make their home here in Sharp Park and take an active part in the social and civic activities of this community. See new ad elsewhere in these columns.

FELLOWSHIP DINNER AT LITTLE BROWN CHURCH

The Little Brown Church invites you to the fellowship dinner at Florence's Restaurant March 12, 7 p. m. next Tuesday.

This gathering is community minded and seeks to draw all interested in the church to a closer understanding of the program of the ocean shore parish.

Come and if you do please phone or write in your reservation. Phone 2641.

YOU ARE THE RED CROSS!

YOU, through your local chapter, make it possible for the Red cross to help our servicemen, veterans and our own here at home. Give today!

YOUR RED CROSS MUST CARRY ON! GIVE!

Ladies' Aid Royally Entertained at William Snell Home

The Ladies' Aid group of the Little Brown Church gathered at the home of Mrs. William (Margaret) Snell on Montaraz Terrace Tuesday morning of this week for their regular semi-monthly session. The meeting opened with the thought of Brotherhood in a community. If each of us have the love of God in our hearts we will understand better those we meet from day to day, and harmonize our contacts.

Plans were made for the annual Christmas bazaar for 1946, useful and attractive handiwork already in the making. Mrs. Georgia Gooch of Fort Smith Ark., a local visitor at the home of C. C. Gooch, her son, brought a message from her daughter-in-law regarding the new altar cloth, that the latter with the assistance of Mrs. Gooch Sr. would make this beautiful creation. As a shade of blue is to be used for the interior decorating of the church, it was decided to select blue velvet with design and fringes of gold.

Mrs. Earl Bray, program chairman and devotional leader, read the scripture and explained what it meant to her.

The luncheon was a veritable dinner, a long table having been spread and serviced with colorful pottery. The abundance of food included a noodle casserole, hot French bread, homemade strawberry jam, olives and pickles, garden salad, coffee and cookies.

The next meeting will be held Tuesday morning, March 19, 1946, at 10:30 at the Norris home on Montaraz Terrace former Higgins residence), with Mrs. Ruth Norris as hostess. Any local housewives interested in the activities of helpful church group are cordially invited to attend.

Well Chosen Adivce for Coming SPIC Election

SPIC, Inc., will hold its second annual meeting on Thursday, March 14, 1946, at 8:30 p. m. at the firehouse.

At this meeting the members will be called upon to nominate and elect a new board of directors, consisting of seven members who will choose the officers of the club from their members for the ensuing year.

Sharp Park is on the threshold of a great expansion program due to an abundance of good, pure drinking water and the close proximity to San Francisco. We must be prepared to meet this expansion program when it comes.

SPIC, Inc., is a recognized organization, functioning for the improvement of Sharp Park. It is imperative that you choose well and elect directors who are willing to make personal sacrifice for the advancement of our community.

Our new directors must be working directors, not sitting directors. The destiny of SPIC, Inc., depends on your new directors.

Yellow Cab Service Available in Cases Of Emergency

Available at all times, night and day, Yellow Cab Service of San Bruno is ready to serve the residents of Sharp Park whenever called. It will be a comfort to know that at all times transportation is available and will be especially appreciated in maternity cases.

Ray Thompson and A. E. Ryan, not only operate Yellow Cabs but have plenty of buses at their disposal and at present are looking into the proposition of putting on bus transportation service between the Coastside and San Bruno, where convenient train or bus service may be obtained for other Peninsula cities.

Every city and town in San Mateo County should be connected with adequate and convenient means of transportation. In no other way can we realize maximum growth and prosperity throughout the county. San Mateo County is blessed with outstanding department stores and shops, where merchandise not carried locally can be found. With frequent transit service supplied by a company with plenty of equipment, shopping trips should be pleasant outings. It is possible that after show transportation service will be scheduled.

Watch these columns for future information on the subject of transportation and see Yellow Cab advertising elsewhere.

OLD HOME TOWN O. K. FOR BURT WILCOX

Burt Wilcox, formerly of the U. S. Navy, was stationed on the Admiralty Islands where he served as member of a ground crew at the air field for 15 months. He is the son of Mrs. Alma Wilcox, is married and will soon be taking posession of the couple's newly-purchased home on Brighton Road.

An expert radio technician, Burt is in business for himself and at present is conducting his repair work at his home office, later to expand as conditions warrant. We want to keep our home boys, so next time when your radio needs a doctor, remember to call the fellow who knows all the answers. See ad elsewhere in these columns.

LIBRARY HOURS

Monday 7 to 9 p. m.
Wednesday 2 to 4 p. m.
Friday 3 to 5 p. m.

FIRE CALLS

DAYTIME ONLY
Sharp Park 2411 or 5221
NIGHT TIME ONLY
Sharp Park 2411 or 5611

POLICE PROTECTION
Deputy Sheriff, Harry Walters
Sharp Park 3406

PEDRO FIRE DEPT.
Sharp Park 3184 (Magrin) or
Sharp Park 3182 (Rees)

SHARP PARK
BREAKERS
FIRST TOWNSHIP NEWS

A Newspaper of General Circulation
Sharp Park, San Mateo County, California

M. Larue PITSCHKE, Editor and Publisher
Phone Sharp Park 5611

$2.00 per Year — 6 Months $1.25

Entered as second-class matter, November 17, 1939, at the Postoffice at Sharp Park, California, under the Act of March 3, 1879.

EDITORIAL

ARE YOU A GOOD FIGHTER?

Had William Frederick Cody, popularly known as Buffalo Bill, been with us today he would have celebrated his 100th birthday Wednesday of last week, February 26 1946. He was a keen, fearless rider and plainsman and rode the express during his earlier years on the Western frontier. Although he passed on in 1917 at the early age of 71, he was the last of the six great scouts who rendered invaluable service to Uncle Sam. His name emblazons the pages of history along with Boone, Carson Crockett, Bridger and Wild Bill. The name of Buffalo Bill was given Cody during the construction of the Union Pacific Railroad for he contracted to supply fresh buffalo meat to the troops and laborers and it is recorded that he killed over 4000 buffalo in 18 months. As a scout he served the Union cause during the War o' Secession and rendered valuable service, fearless and daring in his various exploits.

In later years he delighted the hearts of grown-ups and children alike with his Wild West shows. His hands of Indians, rough riders and cowboys and bucking broncos, together with "Deadwood Coach" and buffaloes really portrayed much of the actual early life on the plains in which he had once played so active a part.

Everyone loves a fight and a good fighter. We admire men and women who are not afraid to stand on their own two feet when occasion demands. Not afraid to say the right word at the right time and not afraid to admit if they were in the wrong.

There are no more bands of prowling Indians, no stage coaches and no buffalo herds roaming the Western plains, in fact, there is now little occasion during peacetime for the brawn and muscle fighting, but there are many occasions when question of right and wrong must be settled in our civic, political and social relationships. One such occasion is the coming election of June 4, 1946. As an American scout is your gun and ammunition ready for action?

In other words, are you registered? If you are in doubt regarding your eligibility, contact Mrs Madeline Peck of Vallemar, P.O Box 1210, or Mrs. George Williams of Brighton Road for all the answers.

Let's fight the good fight with all our might by putting in office the candidate we sincerely believe will handle the job honestly and efficiently and in our daily contacts let us remember that whatsoever we sow that shall we also reap and may we keep our mental outlook on life clean that our actions may be worthy of the title of a GOOD FIGHTER.

What Is Promotion?

THE usual concept of promotion has to do with a desire for progress along material lines, and, therefore, implies limitation and the possibility that the promotion may not come to pass. This, in itself, is a defeatist attitude and not one of advancement. . . .

A true sense of promotion is an absolute knowledge of how to rise to greater dignity through the daily example of demonstrating God's idea, perfect man. All too often those seeking promotion are too immersed in man-made theories and need the light of spiritual understanding to demonstrate true advancement. The correct concept of God leads men out of material modes of thinking and living into the glorious realization of continuous opportunity for growth in that spiritual perfection which is man's heritage. The upward urge leads onward to greater and higher attainment. Mary Baker Eddy writes in "Science and Health with Key to the Scriptures" (p. 239), "To ascertain our progress, we must learn where our affections are placed and whom we acknowledge and obey as God." She adds, "The objects we pursue and the spirit we manifest reveal our standpoint, and show what we are winning."

This elevated thinking makes it possible for God's man, wherever he is serving, to know that real promotion is that which leads him onward spiritually to know the Godlike qualities of true being, and to prove his knowledge in his daily living. This brings its own reward, its own progression into higher, purer, more spiritual realms of thought. Christ Jesus had something to say about true promotion. He told his listeners (Luke 14:11), "Whosoever exalteth himself shall be abased; and he that humbleth himself shall be exalted."

Under God's law, we can continually express activity and understanding, progressing Spiritward. As our understanding that God is Love, divine Principle, increases, our recognition of good increases. Thus each hour can be one of progress, and of orderly unfoldment of good in human experience. Holding thought constantly to the spiritual and true is a real accomplishment, especially when one seems to be surrounded by material thinkers; but it can be done, and each step forward is real gain, and strengthens our courage, confidence, and high purpose. It raises us to a broader, higher realm of thought apart from the pull of materiality, and guides us by the healing light of Truth, which reveals the purity, kindness, intelligence, wisdom, honesty, and steadfastness of purpose which are always ours. This is promotion! This is real advancement!—*The Christian Science Monitor.*

House Repairing
Carpenter — Painter
Plasterer — Brick Work
Interior Decorator
House Roofing
14 Years of Trade School
Call Sharp Park 6771
JOHN McHUGH

CHURCH NOTES

TABERNACLE S. D. A. CHURCH

675 Capp Street
(In Mission District)

Sabbath morning worship—Saturday 11 a. m.

Sabbath school, 9:30 a. m.

Prayer meeting Wednesday, 7:30 p. m.

Young people's M. V. S. Saturday, 5 p. m.

Radio program: Every Sunday, 5:10 to 5:25 p. m. KYA.

* * *

CHRISTIAN SCIENCE CHURCHES NEAREST TO THIS LOCALITY

San Bruno First Church, 461 Linden avenue; San Francisco Ninth Church, 175 Junipero Serra Blvd.; San Francisco Society, Masonic Temple, San Jose and San Juan.

Sunday morning service at 11 o'clock and Wednesday evening testimonial meetings at 8.

Location of other Christian Science churches may be found in the Christian Science Journal, published monthly.

CHRISTIAN SCIENCE CHURCHES

The subject of the Christian Science Lesson-Sermon for March 10 is "Man," with the Golden Text from Psalms: "The steps of a good man are ordered by the Lord: and he delighteth in his way" (37:23).

The following citations are taken from the sermon:

Matthew 4:23: "And Jesus went about all Galilee, teaching in their synagogues, and preaching the gospel of the kingdom, and healing all manner of sickness and all manner of disease among the people."

"Science and Health with Key to the Scriptures," by Mary Baker Eddy: "Truth and Love enlighten the understanding, in whose light shall we see light; and this illumination is reflected spiritually by all who walk in the light and turn away from a false material sense" (p. 510).

OCEAN SHORE PARISH

"The Little Brown Church by the Sea"
H. D. Harkins, Minister

The Giant Hour of Song, filling hearts with peace, 7:45 p. m.—Special Music.

Pastor's message—"The Heart of God in Men."

10 a. m.—Bible School classes for all grades.

Wednesday, 7:45 p. m.—Hour of spiritual power.

The Radiant House of Prayer With a Hearty Welcome for All

CATHOLIC SERVICES

At Rockaway Beach Church every Friday from 10:45 a. m. to 11:45 a. m. religious instructions to the children by the Sisters of the Holy Family.

At Sharp Park in the Firemen's Hall, every Friday from 9:30 a. m. to 10:30 a. m. religious instruction.

At Rockaway Church, every Sunday at 10 a. m. Mass with singing and sermon by the clergy of Colma Parish.

Bernice's
BEAUTY NOOK

THIRD HOUSE EAST ON CARMEL FROM COUNTY RD.
Phone Sharp Park 2111
Beauty Work by Appointment with
BERNICE ENNOR

★ RADIO SERVICE ★
Guaranteed Work
Pickup and Delivery
★
BURT WILCOX
★
Ph: Sharp Park 5551

SHELL
TOO MANY TIRES NOT AVAILABLE
★ Re-cap to Play Safe ★
★ 24-HOUR SERVICE ON ★
BATTERIES
★ Lubricating ★
GENE AND GEORGE FANUCCHI
PHONE SHARP PARK 2801
SHARP PARK, CALIFORNIA

J and L MARKET
COME ACROSS TO THE
★ RED CROSS ★
RAY AND HAZEL MURPHY
SHARP PARK, CALIF.

TIRE FUTURE TIGHT

Most optimistic estimate for tire production during 1946 is 66,000,000 which will be far short of the number required to completely satisfy the demand, the California State Automobile Association reports.

Improperly adjusted headlights are a contributing factor in connection with many accidents according to the California State Automobile Association. Headlight adjustment is influenced by springs, shock absorbers and load. If it is customary to carry extra passengers or baggage in the car this should be taken into consideration by the adjusting station. Extra passengers in the rear seat or a load in the trunk may cause high reflection of light beams. Extra passengers in the front seat, particularly if shocks and springs are weak, may throw the beam too low.

POPE'S DRUG STORE
PERFUMES - STATIONERY
PRESCRIPTIONS
THIRD & B STS.

SIX TEE INN
E. PACINI
Italian Dinners - Steaks- Chops
Chicken
Food That Satisfies Hungry Golfers Will Satisfy You.
WINE AND BEER
PHONE SHARP PARK 2981

SHOE REPAIRING
E. E. Parker, Prop.
Next Door to Lynn's Print Shop
San Bruno, Calif.
Pick-up and Delivery
Every Monday at Janovitz's
SHARP PARK

Public Health Nurse Week Planned by State Nurses Organization

Plans were made during the meeting of the Unit No. 11, California State Organization for Public Health Nursing, San Mateo County group, for a Public Health Nurse Week, April 13 to 17. Since public health nursing is a community service, the backbone of its committees should be made up of well-informed and progressive citizenry, one alert to local "health promoting and disease preventing" needs. This is an essential to develop a high community health level.

The meeting was presided over by the president, Miss Hilda Schneider, and on the agenda was a discussion of the new "California State Organization for Public Health Nursing News-Bulletin."

Dr. Edward Schulze, head of the Chest Clinic and Communicable Disease chief of the San Mateo County Department of Public Health and Welfare addressed the group on "Mexico," giving a brief resume of his recent trip, and a report on Mexico's public health work.

The following public health nurses attended the meeting from the Red Cross Visiting Nurses' Association: Mrs. Opal Fannell, Katherine Boner, Frances Hill, Karale Kinne and Lee Ries, school nurses Mabel Gregson, Burlingame elementary; Florence Boddy, Burlingame High; Dorothy Rosenfeld, Sequoia High; Cora Clute, Redwood City elementary; Sigrid Bulard, teacher for the Red Cross at Sequoia High; Fay Atcheson, San Bruno elementary schools; Rhoda Randebaugh, South San Francisco elementary schools; Bess Borozoff, Menlo Park elementary schools, and Pauline Rose, San Mateo elementary schools; San Mateo County Department of Pulic Health and Welfare, Ann Parker, Mary Ann Fugina, Norma Pecchi, Catherine Maher and Hilda Schneider.

NEW INVENTION

A new device turns pages of a book automatically. A boon to disabled hospital patients, it's operated simply with a slight downward movement of the chin. Power supplied by midget electric motor and feather-touch micro-switch.

VIEWPOINT

It's an odd thing about this universe: though we all disagree with each other, we are all of us always in the right.

Fire officials in Los Angeles report it takes motorized fire equipment longer to get to a fire than it used to take horse-drawn vehicles. Traffic congestion slows 'em down.

DAVIES'
Post Office Building
DAVIES' ★ GIFTS ★
DAVIES' ★ GIFTS ★
A Wide Assortment for All Occasions
. . . for All Ages . . . from
Infants to Granddaddy
★ PRICES ARE REASONABLE ★
★ "LOOKERS" WELCOMED ★

MARLETTE AND SMITH
GENERAL REPAIRING
★ OFFICIAL BRAKE STATION NO. 2578 ★
★ HEADLIGHT STATION NO. 1714 ★
AAA and NAC REPRESENTATIVES
24-Hour Towing Service Available
PHONE SHARP PARK 2821
Night Calls, Sharp Park 5201

RED CHIX—3 weeks old	doz.	$.4.00
MALE PEACOCK—Full Plummage		35.00
400 LEGHORNS—Laying Pullets	doz.	12.00
BULL CALVES—Week Old		3.50
HEIFER CALVES—Week Old		7.50
BUFF COCHIN Bantam Eggs	doz.	2.50
PURE WHITE COCHIN Bantam Eggs	doz.	3.00
Giant 12-pound PEKIN DUCK Eggs for Hatching	doz.	1.00
Mammoth 12-pound MUSCOVY DUCK Eggs	doz.	1.00
TOULOUSE GREY GEESE EGGS	doz.	1.00

★ We Ship Eggs Prepaid and Guarantee Safe Delivery ★
SEND DEPOSIT TO POSTOFFICE BOX 33
Shamrock Ranch
Pedro Valley Phone Sharp Park 2184
On County Road

STANDARD OIL STATION
★ UNDER NEW MANAGEMENT ★
CARL DALESSIO
Greasing • Car • Tire • Battery Service
Open Daily from 6:30 a. m. to 9:00 p. m.
County Road and Paloma Avenue Telephone Sharp Park 6101

JANOVITZ'S
General Merchandise
STILL DOING BUSINESS AT THE OLD SPOT
Come in and see us
Al and Lila
SHARP PARK 5371

FRISCO MARKET
F. LANDI
FRESH FRUITS AND VEGETABLES
Fresh Meat, Tuesdays and Fridays
"SPECIALS ON TUESDAYS AND FRIDAYS"
DELIVERY ONCE A DAY - 4:30 p. m.
— PHONE SHARP PARK 2271 —

Pete and Anna's
STEAK CHICKEN
DINNERS
Saturday and Sunday 2 to 9 p. m.
Short orders through the week
SHARP PARK, CALIF.

FLORENCE DINNER CLUB
THE BEST IN FOOD AND WINE
Daily Specials—Friday is fish day
$1.00 — $1.50 — $2.00
Rates for children
Come and bring the family
Luncheons by appointment
FLORENCE NOVAK 15 Salada Ave.
Sharp Park 5681 "Old Charlie Glock" House

Shop in San Bruno Just A Short Drive

SAN BRUNO CHAMBER OF COMMERCE

592 SAN MATEO AVENUE

Founders' Day Program Appropriately Commemorated by P-TA

Past presidents and members of local Parents and Teachers presented a tabloid entitled "Burn Candles, Burn" during the candle-lighting ceremony, Thursday evening of last week, February 28, 1946. The Cub Scouts also put on a short skit, which was enjoyed and appreciated by all.

Mrs. Phyllis McIntyre was presented with a life membership in commemoration of former service to the organization.

Delicious refreshments were served by the committee, including Mesdames William Corley, Charles Bedford, O. Kilgore Jr. and A. Scott. The past presidents were the recipients of corsages of daffodils and two charter members were also honored. The colors blue and gold were carried out in the flower gifts as well as in the table decorations. Mrs. Essa Hoetzel, a charter member, took the leading part in the pageant. Captain Harry Lampman and Mrs. McIntosh, both of San Francisco, were among the out of town guests. Mrs. Lampman, deceased, was a former P.-T.A. president.

This program was described as one of the most beautiful ever put on and President Rita Washington and officers and members who helped are to be congratulated.

Read all the local news in the Sharp Park Breakers

NOTICE

All organizations owning property used eclusively for religious, hospital, scientific or charitable purposes are entitled to a property exemption if they meet the requirements as outlined in Section 10, Article XIII of the Constitution of the State of California.

In order to gain this exemptions, an affidavit MUST be filed in the Assessor's office between the first Monday of March and 5 p. m. on the first day of April.

MARTIN J. FLYNN,
San Mateo County Assessor.

Girl Scout Court of Honor Making Plans For Easter Vacation

Court of Honor of Girl Scout Troop of Sharp Park met with their two leaders, Mesdames Jewel Silva and Mildred Dowe at the home of their adviser, Mrs. Grace McCurthy, on Eastlake Avenue. The four officers of the troop include Gloria Croxton, chairman; Theasa Tuohy, vice-chairman; Fay West, treasurer, and Annie Mendonca, secretary.

Guided by their leaders the troop officers make their own plans, the set-up being very democratic and giving the Girl Scouts the opportunity to assume responsibility.

The troop members will soon appoint a reporter to record the doings of the organization.

Top-flight Entertainment To Be Feature of S.M. County Floral Fiesta

A top-flight entertainer from Hollywood will be named soon as a featured attraction at the San Mateo County Floral Fiesta and Fair to be held September 14 to 28 at Bay Meadows race track.

Greater community representation will be a keynote of the Fiesta, first to be held since the outbreak of the war.

Youth organizations such as the Boy Scouts and Girl Scouts are invited to enter.

Elmer Roberts of North Burlingame is a member of the board of directors and has been a member of the board since the first Fiesta in 1928.

Norvell Gillespie, secretary-manager of the Fiesta, says preliminary studies and conferences are in progress and flower growers of the county are eager to participate

SAN BRUNO YELLOW CAB
-:- 24-HOUR SERVICE -:-
422 SAN MATEO AVENUE
PHONE SAN BRUNO 3500

Phone San Bruno 39
San Bruno Pharmacy
O. H. KNOWLTON
Proprietor
601 SAN MATEO AVE.
SAN BRUNO, CALIF.

458 CLUB
SAN BRUNO
(Not the Biggest but the Friendliest)
Cocktails and Liquors
Fred Mason - Art Annis
PHONE 1728

REAL ESTATE
GENERAL INSURANCE
NOTARY PUBLIC
PALMER H. EVARTS
508 San Mateo Ave
Phone San Bruno 512

STODICK'S
Stationery and Toys
430 San Mateo Avenue
San Bruno 1022-W

GARDEN CITY PRODUCTS CO.
Across the Street From Dan Newell's
POULTRY and DAIRY FEEDS
Pet Food and Garden Supplies
WE DELIVER ALONG COASTSIDE
498 San Mateo Ave. Phone 1570 SAN BRUNO

WATCH REPAIRING
HOURS 12 - 6 p. m. CLOSED WEDNESDAY
FINCH'S WATCH SHOP
BETWEEN SAFEWAY AND UNION OIL
Phone 3769-W San Bruno

EL CAMINO
THEATRE
SAN BRUNO Phone SAN BRUNO 20
Sun. to Tues.
MARCH 10 - 11 - 12
"NORTHWEST MOUNTED POLICE"
Gary Cooper ..Madeline Carroll
"HAPPY GO LUCKY"
Dick Powell .. Mary Martin
Wed. to Sat.
MARCH 13 - 14 - 15 - 16
"TOO YOUNG TO KNOW"
Joan Leslie .. .. Robert Hutton
"FRONTIER GIRL"
Yvonne DeCarlo Rod Cameron
No More Wednesday Matineess
Program now begins at 5:45
except Saturdays.
Sundays and Holidaya when show begins at 12:45 p. m.

San Bruno HARDWARE
GMG QUALITY PAINTS, VARNISHES AND ENAMELS
GARDEN AND HOME WORK SHOP TOOLS
650 San Mateo Ave.
(Across Street from Lynn's Print Shop)
San Bruno, Calif.

CASH REGISTER
Sales - Service - Supplies
COUNTER SCALES
Cleaned & Serviced
E & H
Cash Register Co.
Ph. JU. 4-6620

Read the advertisements in our home newspapers and then patronize those advertisers.

Presidential Prodigy Something About Which to Brag

Ray Thompson of the San Bruno Yellow Cab Service is the proud daddy of four children, the youngest of which was born February 2, 1946, with two teeth. When 21 days old his parents took him to the dentists to have the instruments of mastication filed down so the little fellow could not bite his tongue, and the dental doctor said it was the first and youngest case of this kind he had ever seen, although he had heard of such race occurences.

Ray says as long as this child is so far advanced he is going to run him for United States president at the age of 10 years. We have prodigies in music and general knowledge, how about a presidential prodigy?

WAR AND PEACE

....When I lived among the natives of northern Australia, I heard the old men who are the highest authorities of the people, talking one day of "spear fights to end spear fights." I confess the familiar sound of it all made me uncertain whether to laugh or weep.—W. Lloyd Warner.

Sugar's Shack
FOR
GOOD
EATS
-:- PHONE -:-
SHARP PARK
2221

LEGAL NOTICE

NOTICE TO PAY ASSESSMENTS ROCKAWAY BEACH NO. 2

Owners of real property assessed to pay the costs and expenses of the acquisition and improvements described in Resolution of Intention No. 52 adopted by the Board of Directors of this District on January 16, 1946, are hereby notified that on February 20, 1946, the assessment and diagram to pay the costs and expenses of said acquisition and improvements was recorded in my office and in the office of the San Mateo County Engineer.

Said assessments are due and payable immediately at the office of the District Auditor, Patricia B. DeNio, Brighton Road, Sharp Park, San Mateo County, California, and must be paid within the period expiring April 21, 1946.

In the event of the failure to pay before the expiration of said period, serial bonds to represent the unpaid assessments and bear interest at the rate of not to exceed six per cent (6%) per annum will be issued pursuant to the provisions of the Improvement Bond Act of 1915, the last installment of which bonds shall mature fourteen (14) years from the second day of July next succeeding ten months from their date.

Dated: February 20, 1946.

E. P. WILSEY,
District Engineer,
North Coast County
Water District.

ONE WAY OR ANOTHER!

For reasons of health, fallen arches, it is reported, "Butch" Baluhk is isolated somewhere in the country. The last place he was last seen was at Howard Springs, where with his father, Frank Gittings, lovingly referred to as "Father," he is supposed to be working. Both pals being in poor health each is too weak to check on the well-being of the other.

"Butch" formerly made 150 miles on one-fifth, but last week did the entire trip on one-fifth. Explanations will be in order when Pappy and Butch return to civilization. The boys here want the whole truth and nothing but the truth and they are going to get it one way or another. Probably ANOTHER!

LEGAL NOTICE

NOTICE OF FILING OF UNPAID ASSESSMENT LIST AND OF TIME FIXED FOR HEARING

EDGEMAR

NOTICE IS HEREBY GIVEN that on February 20, 1946, the District Engineer of the North Coast County Water District, San Mateo County, California, filed with the undersigned Secretary of said District a complete list of all assessments unpaid, on account of the costs and expenses incidental thereto, of the acquisition and construction of the improvements described in Resolution of Intention No 2, adopted by the Board of Directors of said District on July 1, 1945, under and pursuant to the provisions of the Municipal Improvement Act of 1913, and other resolutions, notices and proceedings of said District, duly adopted and taken under said Act, reference to said Resolution of Intention being hereby expressly made for further particulars and for a description of the improvements and District therein mentioned, which Resolution of Intention and the notice of recording said assessment contained a declaration substantially in the following form:

"Notice is hereby given that Serial bonds to represent unpaid assessments, and bear interest at the rate of not to exceed six per cent (6%) per annum, will be issued hereunder in the manner provided by the Improvement Bond Act of 1915, the last installment of which bonds shall mature fourteen (14) years from the second day of July next, succeeding ten months from their date.'

NOTICE IS HEREBY GIVEN that Saturday, the 9th day of March, 1946, at the hour of 11 o'clock a. m. of said day, is the time fixed by the undersigned Secretary of said District when persons interested may appear before the Board of Directors of said District at the Sharp Park Firehouse, Sharp Park, California, and show cause why bonds should not be issued upon the security of the unpaid assessments shown on said list.

Patricia B. De Nio
Secretary, North Coast County
Water District
Pub. Feb. 22 and Mar. 1

-:- TOMORROW IS FOREVER -:-

By GWEN BRISTOW

die, and the only wish he was strong enough to make was that he might die quickly and get it over.

Babbling in the only language he knew, he begged the gaunt cruel man to let him alone. At first the doctor seemed to be paying no attention, but one day his patient observed that he was talking, and after several repetitions the ungainly syllables acquired meaning. The doctor was saying, "Forgive me that I hurt you."

His accent was so thick as to be almost unintelligible, but the fact that he had any English at all gave a flash of hope to the mangled object on the cot. Any effort was torture, but if this fool of a doctor could be made to understand that a dying man wanted nothing more than to be left in peace, it was worth the effort. His own words were muffled because of the bandage on his chin, but he managed to get them out.

"Listen to me. I am not one of your countrymen—you know that, don't you? My name is Arthur Kittredge. I am an American. Your enemy—don't you get that? I am going to die anyway. Why don't you just let me do it?"

The doctor said something. Arthur did not understand it until it had been repeated several times, and when he finally caught the words they were not worth the trouble of listening, for all the doctor said was, "Quiet. You be quiet."

Arthur tried again, desperate with pain and weakness. "Do me a kindness. Give me something to finish it, won't you?—Please listen—I'm talking as plain as I can! Finish it. That's not much to ask, is it?"

Again the doctor said, "Quiet."

"If you don't care about doing a kindness to me, do it for somebody who can get up again—one of your own men. Why should you let me fill up a bed when German soldiers are lying on the floor? Or waste food on me when you haven't enough for your own? Don't keep me—"

His words ended in a gasp of pain. But he still looked at the doctor, too weak to say any more but conscious enough to plead with his eyes. Whether or not the doctor had understood all his words, he had grasped enough to know what Arthur wanted. He shook his head. "No," he said. "No." Exhausted as he was, Arthur could see him groping for more words. Mustering all his strength, Arthur managed to say again,

"I am going to die anyway."

"No, no. You are not going to die."

He spoke with a grim resolution that seemed to typify all Arthur had ever heard about the coldness of Germans and their inability to understand any reason why they might not always be right. Arthur was not able to form any more words, but he looked at the doctor with eyes that Jacoby told him later conveyed all his rage and disbelief. Arthur knew he was going to die and he wanted it over. But Jacoby's thin face had no yielding in it. Jacoby left him then, but he came back later, and this time his bony hand brought up a German-English dictionary out of his frayed pocket. Even with this aid, his English was so poor that he could convey nothing but a repetition of his refusal. Alone in his prison of pain, Arthur thought, "At home they'd shoot a dog that had been smashed by a truck. But this can't last much longer. It can't. If I hadn't been so healthy it would be over by now. But, have these people no mercy at all? I'd shoot the most heartless German [illegible] heaven before I'd let him die a death like this."

He was glad Elizabeth could not see him. She would never know anything about [illegible] torment. They would [illegible] tell her he was dead [illegible] it had been [illegible] "He never [illegible] would say to her [illegible] it would be easier for her [illegible] had to know how long it had taken him to die. And of course he did have one thing to be thankful for—if that shell had to hit him, he [illegible] glad it had done its work. [illegible] would be dead and done with [illegible] would not have to go back to [illegible] half-human caricature of what [illegible] to be her husband. Though that wretch of a German doctor refused to shorten this last phase, though he might be beast enough to enjoy seeing one of his enemies get what was coming to him, even he could not indefinitely prolong it.

But at last Arthur discovered, with a revulsion that he could not have expressed if he had known the whole dictionary by heart, that this was exactly what the doctor meant to do to him.

Jacoby had been trying to talk to him for some days. Arthur had ceased trying to understand him. He had about given up trying to do the only thing that interested him, which was to refuse nourishment and get it over that way, for they fed him through a tube and he was too weak to resist. He hated the sight of the doctor with his gaunt face and thin cruel hands. But though he could not resist him, he did not have to listen to the man's awkward manipulations of the English language and try to make sense out of them.

However, the creature persisted, talking to him with many references to his dictionary. Unable to pronounce Arthur's name, he called him Kitt. He kept telling him something, in a low, insistent voice. He kept at it so long that at last one day the words he had been hearing arranged themselves in Arthur's mind and became an orderly sequence.

Stripped of its grotesqueries and repetitions, what Arthur understood went like this:

"You are not going to die, Kitt. You will be alive a long time. Not as you were. But you have your eyes, your hearing, the jaw will heal and there will be a hand. I think you will be able to sit upright. Walking I cannot promise, but I will try. It will be long and hard. But work with me, Kitt, and I will work with you. Do you understand me? You are not going to die."

Arthur made an inarticulate noise. He looked at the doctor's steely blue eyes. They were fixed on him with a determination that made Arthur feel that this fellow was regarding him not as a man but as the subject of an inhuman experiment. Instead of letting him go, Jacoby was going to keep him conscious for years to come, simply to prove that he could do it.

(TO BE CONTINUED)

NORTH COAST SIDE GLANCES

Husbands and sweethearts will have ample time to prepare their sonnets about that one and only new Easter bonnet for this much-anticipated spring event is scheduled for April 21, Ash Wednesday being dated for this week, March 6, 1946. It has been announced by Catholic pastors that Lenten fasting regulations will be rigidly enforced this year as during the four years of war they had been somewhat relaxed.

Elmer Borstad of North Dakota has been visiting his sister, Mrs. Inga Probst of Rockaway Beach, over a recent weekend.

Remember the bingo game at the Progressive Club in the firehouse at Rockaway Beach, Thursday evening, March 21. Delicious refreshments will be served and everybody is welcome.

Victor Franks of Pacific Avenue is now employed at the Presidio where he is under the supervision of his Uncle Sam, who is a swell person to work for. This tall fellow with the striped pants, everybody's uncle, is doing his best to give us all an even break so that no one here in America will ever go hungry. It's hard to please everybody, but so far we have all been comfortably clothed and adequately fed without forfeiting our democratic ideals. Thanks, Uncle Sam, you've done a bang-up job thus far. Keep up the good work.

The Hangout will from now on open up at 7:00 o'clock each morning instead of 6:00 o'clock as heretofore and will keep open until 10:00 p. m., except Sundays when the cafe closes at 8:00 p. m.

Mr. and Mrs. Leo Asklund and two small daughters were recent visitors at Long Beach, where they sojourned for two weeks at the home of Mr. and Mrs. William (Lez) McMasters, who are the proud parents of three fine boys, two of whom are twins. Mr. Asklund was recently discharged from service in the Navy and at present is taking it easy before going back to work in civilian life.

INDIVIDUAL ATTENTION
Given to Your
Photo Finishing
In Our Own Laboratories
ASK US . . .
ENLARGEMENTS
From Your Own Negatives
We Make
Copies . . .
Of Old
Photographs
Documents, etc. . . .
FOREMAN'S
EVERYTHING PHOTOGRAPHIC
92 Third Ave. San Mateo

Living costs have gone up and UP,
Natural Gas-down and DOWN

Since August 1939 the cost of living here has gone up 35 per cent. In this same period of rising costs the average price of Natural Gas in your home has dropped 33 per cent.*

**This 33 per cent includes the 10.3 per cent Natural Gas rate cut effective after February 28. There were other Gas Rate cuts in August 1939—in October 1940 and in February 1943.*

At the new reduced rates, the cost of Natural Gas is more than one-third LOWER than it was in August 1939, while general living costs are one-third HIGHER.

For example: Most any household item that cost $3.00 in 1939, now costs $4.05—BUT an amount of Natural Gas that cost $3.00 in 1939 now costs only $2.00.

It is a tremendous job to keep ahead of Northern California's growth and demand for low cost Natural Gas. It takes an experienced organization and a lot of money. But your gas company is going ahead earnestly and eagerly in the American spirit of giving the public more and better service than ever before.

P·G·&·E
PACIFIC GAS AND ELECTRIC COMPANY

PACIFIC GAS AND ELECTRIC COMPANY
9XW 348

LOMITA PARK NURSERY
COMPLETE LINE OF NURSERY STOCK
shrubs — — — Fruit Trees — — — Bedding Plants
Lawns — — — Landscaping
WE DELIVER TO COASTSIDE WEEKLY
621 El Camino Real Phone San Bruno 179
LOMITA PARK, CALIF.

DEAL YOURSELF REFRESHMENT!
A cool, sparkling, zestful glass of ACME makes any game more enjoyable . . . adds a gracious touch of hospitality to any evening's entertainment.
ACME BREWERIES, San Francisco

HIGHLAND ACME BEVERAGE CO.
(Distributors)
207 South Claremont St. San Mateo

Shop In San Bruno Your Closest Neighbor

TRANSPORTATION

Ed Link, inventor of the Link trainer, has brought out the Linkanoe, plastic canoe that can be broken down into 10 sections, carried in two zipper bags in an auto trunk. Even paddles do double duty; disassembled, they serve as handles for zipper bags.

NOTICE OF NON-RESPONSIBILITY

Having purchased the business known as the Sharp Park Hardware, located at Sharp Park, California, from Frank Gittings, we will not be responsible for bills or obligations contracted by former management before or after March 1, 1946.

Dated March 6, 1946.
WILLIAM H. KELLY, Jr.
AL W. KOWALSKI.
Publication Dates: March 8 and 15, 1946.

E. SCHAIBLE
GENERAL HAULING
24-HOUR SERVICE
ANYTHING . . . ANYWHERE
Ph. Moss Beach 2751

Notice to Water Consumers

Water bills for previous month are delinquent at the close of business on 25th of month. Water will be shut off without further notice if bills are not paid.

North Coast County Water District

PAPER DOLL . . . Ericka Hanka Gorecka, New York City, makes paper dolls for department stores. They are life size and usually represent some modern personality or character of the gay nineties or "bicycle built for two" era. This is all done with paper and scissors by Miss Gorecka.

SUBSCRIBERS SERVICE .....

Wanted to buy, rabbits from 1 to 5 months old. Any amounts. Call Mrs. Selva, Sharp Park 2551 Pedro Valley

SHARP PARK
Hardware
and PLUMBING
WATER HEATER
FLOOR HEATERS
PUMPS INSTALLED
WILLIAM H. KELLY JR.
AL. W. KOWALSKI
PHONE SHARP PARK 2011

Tanforan Flower Shops
6178 Mission Street
DALY CITY
and
Sneath Lane, SAN BRUNO
Adjacent to Mortuary of W. C. Lasswell and Co. and the Golden Gate National Cemetery
Flowers for every occasion
Special pieces made to Order

WHEN YOU THINK OF HOME THINK OF US
KIRKPATRICK & HENRY
COMPLETE HOME FURNISHINGS
"Where QUALITY Is Higher Than PRICE"
Phone San Bruno 2822 441 San Mateo Avenue
Free Delivery SAN BRUNO, CALIFORNIA Easy Terms

Bride's EYE VIEW
Engagement Ring . . . $42.50
Wedding Ring $12.50
20% Federal Tax Included
RINGS
MARELICH'S
OPEN FRIDAY EVENINGS TO 9:00 P. M.
638 SAN MATEO AVENUE — SAN BRUNO, CALIFORNIA
Phones 4274 or 1674

LYNN'S PRINT SHOP
657 San Mateo Avenue San Bruno, Calif.
Phone San Bruno 2453
Wedding Announcements · Letterheads · Invoices
Business Cards · Statements · Ruled Forms
On The Coastside Phone
SHARP PARK BREAKERS
Phone Sharp Park 5611

Dawn Bakery

TRY OUR JELLY DO-NUTS
THEY'RE DE-LIC-IOUS
BUY THE BEST—WE DO
Phone 2309 427 San Mateo Avenue
San Bruno, California

Model Mode
"NEW LINE OF ATTRACTIVE SEASONAL ITEMS"
509-517 SAN MATEO AVE.
SAN BRUNO

For QUALITY and PRICE
Shop at LUCILE'S
NEW SPRING APPAREL FOR
Ladies', Teen Agers' and Children's wear
Suits, Coats and Dresses
Lucile's Smart Shop
Open for business as usual during store remodeling
You will find us at the same address in the rear
PHONE SAN BRUNO 3272 616 San Mateo Avenue
SAN BRUNO, CALIF.

NEWELL'S
WHERE FRIENDS MEET
467 SAN MATEO AVE. .... SAN BRUNO
Phone San Bruno 89

All Citizens Are Urged To Support S. M. County Red Cross Campaign

The 1946 Red Cross Fund campaign was opened all over the nation, and San Mateo County Chapter is well prepared to do its part in carrying out this year's slogan, "Your Red Cross Must Carry On."

Ralph E. McClinton, chairman of the San Mateo County Chapter fund campaign, joined President Truman and Basil O'Connor, national Red Cross chairman, in urging everyone in San Mateo County to support the drive and to do so promptly.

Approximately 1800 volunteer workers went on the job canvassing San Mateo County so that each and every resident will have the oportunity to contribute. Already a total of $18,717 has been reported received at campaign headquarters, 224 Primrose Road Burlingame, toward the chapter's quota of $130,140. Following is a breakdown of contributions already received for the various communities throughout the county: Bayshore, $5.00; Belmont $63.50; Brisbane, $10.00; Burlingame, $2210.25; Colma, $50.00; County, $318.17; Daly City $139.50; Half Moon Bay-Moss Beach, $34.00; Hillsborough, $12,006.00; La Honda, $5.00; Lomita Park, $8.50; Montara, $5.00; Pescadero-San Gregorio, $19.00; Rockaway Beach-Pedro Point-Vallemar, $25.00; San Bruno, $471.00; San Carlos, $230.00; San Mateo $2269.00; Sharp Park, $5.00; South San Francisco, $771.84; Millbrae $72.00.

A Denver man plans to solve the housing problem by moving into a B-29. He's offered to pay $32,000 for one of the surplus planes.

TRAVEL TO MEXICO NOT ADVISED NOW

Discomforts and inconveniences involved in Meican travel, at the present time are such that motorists planning a tour south of the border are advised to postpone their trips until conditions improve. This warning was issued by the California State Automobile Association on the basis of first-hand investigation of conditions, following many complaints concerning travel cindtions in Mexico.

EXPLANATION FOR RADAR

The simplest explanation of radar we know was given recently by an electronics engineer. He said: "Did you ever throw a tennis ball against the side of a house and catch it again? Substitute short wave radio for tennis ball and you have radar."

Benefit Yourselves Shop In San Mateo

Girdler Glass

Hilton Way
Sharp Park, Calif.
GLASS OF ALL KINDS GLAZING
PHONE Sharp Park 3591

LOEWE & ZWIERLEIN
DEPT. STORE
317 - 325 B ST.
FURNITURE DEPT.
326 3rd Avenue

PIPES
TOBACCOS
LEATHER GOODS
CIGARETTE LIGHTERS
SUN GLASSES
FRAMED PICTURES
PHOTO FRAMES
ARTISTS' PASTEL SETS
PHOTO COLOR SETS
PEN AND PENCIL SETS
MERCHANDISE ORDERS
FOREMAN'S CAMERA SHOP
92 Third Avenue San Mateo

LOEWE & ZWIERLEIN
BALCONY KNITTING DEPT.
Large Selection Waste Paper Baskets and Inexpensive Unusual Gifts

Williamson's
FURNITURE FOR YOUR HOME
134 B STREET - SAN MATEO, CALIF.

Jolin Furniture Co.
WINDOW SHADES
Linoleum - Congoleum Rugs
New and Used Furniture
214 B St. Phone S. M. 4-0209

Singer Sewing Machine Co.
SALES - RENTAL - REPAIR
Singer Sewing Cabinets
Priced $15.95 to $33.50
PHONE S. M. 4-1377

BUS SCHEDULE TO SAN MATEO
Leaves Sharp Park 9:02 A. M.
Arrives in San Mateo 10:02 A. M.
Leaves San Mateo 3:05 P. M.
Arrives Sharp Park 4:13 P. M.
Convenient connections may be made northbound and southbound form San Mateo.
GREYHOUND

-:- Activity Calendar -:-

North Coast County Water District, 3rd Wednesday of month, 8 p. m., Firehouse.

Sanitary District, 3rd Wednesday of month, 7 p. m. Firehouse.

P. T. A. regular monthly meeting, 4th Thursday of the month, at 8 p. m., Schoolhouse.

P. T. A. Whist, 4th Saturday of every month, 8:30 p. m. Schoolhouse.

P. T. A. Baby Clinic, 1st and 3rd Thursday of each month, 9 to 12 a. m., Schoolhouse.

Cubs, (11 year old) 2nd and 4th Tuesday after school, at Tonella home in Edgemar.

Sharp Park Volunteer Firo Dept 1st and 3rd Thursday evening of each month.

Sharp Park V. F. D. auxiliary, Whist 2nd Saturday evening of month, regular business meeting

Girl Scouts, every Friday afternoon between the hours of 3:30 and 5 o'clock at schoolhouse.

Brownies meet every Wednesday afternoon in schoolhouse.

Joint meeting of Fire Department and auxiliary, the 3rd Thursday of every month.

1st Wednesday of the month.

Coastside Sportsmen's Club, last Tuesday of each month.

Ladies' Aid of Little Brown Church, 1st and 3rd Tuesday of each month at 8:00 p. m. at homes of members.

Library Hours, Monday 7 to 9 p. m.; Wednesday 2 to 4 p. m.; Friday 3 to 5 p. m.

Vallemar Improvement Club meets the last Sunday of every month at 7:30 p. m.

Rockaway Progressive Club, Inc meets the 1st Thursday of every month at 8 p. m. Also 3rd Thursday for social evening.

Pedro Valley Improvement Club regular business meeting 3rd Friday evening of every month. Social or Bingo meeting, the 1st Friday evening. Both at 8 p. m.

Ocean Shore Post No. 5472 Veterans of Foreign Wars, 2nd Veterans of Foreign Wars, 2nd and 4th Monday nights of every month.

The HANGOUT

Short Orders
Sandwiches
Dinners
Under New Management of Cunningham Brothers
Phone: Sharp Park 2971

STATIONERY
OFFICE SUPPLIES
RUBBER STAMPS
SHEET MUSIC
LEATHER GOODS
GOLD STAMPING
SCHOOL SUPPLIES
McCORDS
Stationery — Office Supplies
243 B St. San Mateo, Calif.

Fun! FUN! FUN!
COME AND GET ACQUAINTED SOCIAL GATHERING
FIRST FRIDAY EACH MONTH
IMPROVEMENT CLUB
PEDRO VALLEY
BACHMAN'S SOCIARL HALL
PEDRO VALLEY
GAMES AND MANY PRIZES
REFRESHMENTS
ADMISSION — FREE
Fun! FUN! FUN!
FRIDAY EVENING 8 P. M.
EVERYBODY INVITED

CAREFULNESS IS HABIT

Care in the simple things all motorists should do usually indicates a habit of carefulness in every phase of car handling, the California State Automobile Association suggests. The person who, before leaving his car, parks legally, shuts off the motor, sets the handbrake, closes the windows, gets out of the car on the curb side and locks the door is likely to be a skillful driver. Because he is particular about the little things, he also is exacting about traffic law observance.

BATTERY CARE

The existing critical shortage of lead makes care and conservation of automobile batteries doubly important, the California State Automobile Association warns. The battery may be cleaned by pouring a gallon or more of hot water over the top. Terminals should be kept coated with vaseline or heavy grease to prevent corrosion.

EDWARD C. VAUGHAN
NOTARY PUBLIC
62 Carmel Avenue
SHARP PARK
San Mateo County
Telephone Sharp Park 2251

MYRTLE BURKE Insurance
Fire, Theft, Auto, Surety Bonds and Fidelity Bonds, Life Insurance, Pubfic Liabifity
NOTARY
Office Phone S. P. 2011
Residence Phone S. P. 3711

Rockaway Quarry
ROCKAWAY BEACH, CALIF.
ROCK - SAND CEMENT
and Top Soil
PHONE SHARP PARK 2121

The object of inaurance is to protect against financiaf loss due to destruction of:
YOUR PROPERTY
YOUR EARNING POWER
YOUR LEGAL LIABILITY
For the protection you should have at a price you can afford to pay see the
Troglia Agency
Rockaway Beach
Sharp Park 2461

BYRNE Radio
We Have The PARTS & TUBES to FIX YOUR RADIO
Opposite Daly City Theater
Phone Randolph 7782

WARSHAWSKI'S
Dry Goods Store
at
6340 Mission Street
DALY CITY
carries
NEARLY Everything For the Boms and Family

BUTANE GAS
Tanks For Lease Now Available
Wedgewood Stoves
Gas Furnaces And Heaters
General And Pitco Water Heaters
Frigidaire
Refrigerators And Electric Ranges
THOR And EASY—Washing Machines
FAIRBANKS MORSE—PUMPS
COASTSIDE GAS SERVICE
Phone Half Moon Bay 2171

Let Us Send You Samples
of this Clean, Family Newspaper
THE CHRISTIAN SCIENCE MONITOR
Free from crime and sensational news . . . Free from political bias . . . Free from "special interest" control . . . Free to tell you the truth about world events. Its own world-wide staff of correspondents bring you on-the-spot news and its meaning to you and your family. Each issue filled with unique self-help features to clip and keep.
The Christian Science Publishing Society, One, Norway Street, Boston 15, Mass.
Name.....
Street.....
City.....Zone.....State.....
PB-3
☐ Please send sample copies of The Christian Science Monitor.
☐ Please send a one-month trial subscription. I enclose $1

W. C. LASSWELL AND CO.
Mortician
6154 Mission Street
DALY CITY, CALIF.
Randolph 0100 and Randolph 0101

Closed Mondays For The Duration
Other Days Open 6 a. m. And Closes 8 p. m.

Peter's Restaurant
6286 Mission Street
DALY CITY

Rockaway Cafe

AT THE BEACH
Rockaway Beach, Calif.
Steak Dinners, Chops, Delicious Hamburgers, Hot Dogs, Special luncheons and dinners can be arranged.
Dancing every Saturday night
PHONE SHARP PARK 2441

Wander Inn
Pedro Valley-Highway 1

Joe & Maggie
On the Beach . . .
Bathing and Fishing
. . . It's Cozy Inside

LEWIS C. TOMBERLIN
PLUMBING & HEATING
We Serve the Coast With Dependable Supplies and Service
GAS APPLIANCES—ELECTRIC APPLIANCES
OIL APPLIANCES
Westco Jet & Shallow Well Pumps
PHONE HALF MOON BAY 2041
Next Door to Bank—Main Street
HALF MOON BAY
(Member of Peninsula Master Plumbers Association)

BEESON Cleaners
DALY CITY, CALIF.
For Coastside Pickup
First Class Work
Hats - Rugs - Repairing
Phone DElaware 1072

Glen Park Roofing Company

M. B. Castagnetto
Free Estimates
Bus. Ph. Randolph 5323
350 Ocean Avenue
Res. Ph. Delaware 7009
175 Dartmouth Street
San Francisco, Calif.

FOR SALE—All furniture, including bedding, curtains, dishes, linens and every household item. Call or phone Mrs. Stump, Sharp Park 6826.

FOR SALE—Laying ducks, $1.25 each. See Mrs. Madeline Peck, first house on right on Vallemar Road.

GIVE AND TAKE URGED

The adoption of a more lenient attitude by both autoists and pedestrians toward each other would do much to increase traffic safety, the California State Automobile Association suggests. The driver who merely "puts up" with pedestrians and pedestrians who think drivers are "out to get them" do nothing to promote the sort of courtesy that saves lives.

COMPLEX

What we need are writers who do not say, "Regardless of their pigmentation or coloration under normal illumination, felines of all species, it has been learned authoritatively, have been found to be cinereous when the earth becomes enveloped in tenebrosity" when they mean "All cats are gray at night."—Saturday Review of Literature.

WORLD RELATIONS

Even the best machinery for negotiation cannot guarantee the necessary organization of the world unless there exists among the different human communities amidst the rich variety of their customs and their cultures, an agreement on the rights and duties of man in modern society.—Henry Bonnet, "Human Rights are Basic to Success of United Nations."

The Pacific Telephone and Telegraph Company

and Subsidiaries

Southern California Telephone Co.—Bell Telephone Co. of Nevada

$400,000,000 Five-Year Expansion Program

Excerpts from the 1945 Annual Report

"ALTHOUGH it experienced an exceptional growth throughout the war years, our company did not profit from the war. The tabulation . . . comparing the year 1945—the end of the route to Tokyo Bay—with 1939—the year in which ominous war clouds cast their impending gloom—vividly portrays, not only what our company's expansion has been throughout the years of its war effort, but also the impact of this expansion on its major operations.

"The phenomenal development of the Pacific Coast with its tremendous strides in commerce, industry, military and naval activities has placed, and will continue to place, exacting demands upon our company. With the nationwide interest in this far-flung section with its rapidly expanding markets and its outstanding growth potentialities, our company will experience in the immediate years ahead, as they are now visualized, an unprecedented expansion.

"Our immediate task ahead is to render service to all who want it and to restore and to take our service to new heights. As it announced December last, in the immediate five-year period our company will be required to make expenditures for new construction aggregating $400,000,000 and, as a consequence, extraordinary amounts of new capital will be required. The execution and speed of this entire program are dependent upon the flow of available manpower, materials, money and the level of business conditions. The consummation of the program for 1946, now well under way, will require, it is estimated, an all-time high expenditure of upwards of $90,000,000 for new construction. This compares with the $35,800,000 expended in 1945. Inclusive of materials re-used, the gross plant additions for 1946 are estimated at well over $100,000,000. This expenditure will be more than double the 1945 gross plant additions of $48,791,000.

"To do all the things we have in mind will take men, materials and money. Our program will offer employment opportunities to many men and women not only in the manufacture, construction and installation of the added plant, but also in the maintenance and operation of a continuously improving and expanding service. Our vast undertaking will require for its accomplishment earnings that are sufficient to attract the huge sums of new capital needed. Expressing as it does a fundamental significance to every city, town, village and hamlet throughout the Pacific Coast, the consummation of our unprecedented program will result in increasing the plant investment of our company by almost 50 per cent, bringing its total plant investment to an amount aggregating upwards of a billion dollars.

"The era of tremendous expansion that our company has now entered places responsibilities of the first magnitude upon our management. We go forward with a firm faith that a telephone service rendered well will continue to be well received. In our company's following out its established policy—to furnish the best possible service; to render the service as economically as possible; to charge for the service only an amount to keep our company financially vigorous—it is of vital importance that its earnings be such that they will continue to attract the necessary amounts of new capital needed to accomplish these objectives. Earnings that are adequate are in the public interest because earnings that are less than adequate necessarily jeopardize the efficiency and the scope of the service. Thus, our company and the public it serves have a common interest. In full recognition of that interest, the charge for the service rendered should reflect a fair treatment policy expressed in rates which, at all times, will be such that sound economic considerations will prevail in the interest of all parties—the patrons, the employees and the investors.

"A successful nation is a prosperous nation. In order to increase and to sustain the production which is vital to that prosperity, business and industry must, of necessity, prosper as must their personnel who, through the dedication of individual effort, contribute to the forward march of America. This fundamental concept, the recognition of the dignity and worth of the individual and the value of free enterprise, with equal opportunity for all—the American way of life—has produced the highest standard of living among all peoples. Progress has been the measure of the welfare of our great Nation—it will be the earnest endeavor of our company, as it has been in the past, to render a communication service, which through its scope, efficiency and dependability, will continue to make its full contribution to that progress."

N R Powley

President.

FROM PEACE TO WAR AND FROM WAR TO PEACE

	1939	1945	Increase	Per Cent Increase
Telephones Owned and Operated†	1,948,062	2,702,686	754,624	39
Toll and Long Distance:				
Total Calls	129,190,340	346,892,546	217,702,206	169
Longer haul calls (originating in and destined beyond our territory)	650,570	11,766,999	11,116,429	1709
Plant Investment†	$493,360,850	$678,550,991	$185,190,141	38
Operating Revenues	$122,168,305	$248,870,088	$126,701,783	104
Local Service Revenues	85,703,890	131,179,676	45,475,786	53
Toll Service Revenues	33,156,914	109,735,931	76,579,017	231
Operating Expenses (before taxes)	$ 82,165,244	$167,291,874	$ 85,128,630	104
Operating Taxes	$ 17,579,987	$ 53,364,072	$ 35,784,085	204
Total Payroll‡	$ 56,023,205	$124,689,994	$ 68,666,789	123
Employees†	29,998	51,282	21,284	71
Men	12,091	15,745	3,654	30
Women	17,907	35,537	17,630	98
Income Available for Interest and Return	$ 22,560,834	$ 24,215,173	$ 1,654,339	7
Average Invested Capital	$355,293,069	$412,344,160	$ 57,051,091	16
Return on Invested Capital	6.33%	5.87%	.46%*	7*
Per Common Share†				
Earnings	$7.87	$6.78	$1.09*	14*
Dividends	$7.25	$6.50	$.75*	10*
Taxes	$9.74	$21.68	$11.94	123

†At December 31. ‡Includes construction payroll. *Decrease.

SHARP PARK BREAKERS

VOLUME 8—NUMBER 13 AND FIRST TOWNSHIP NEWS FRIDAY, MARCH 15, 1946

Some of Those Whose Names Will Appear On Election Ballot

Desdline for filing nomination papers by the candidates for all county and state offices is March 26 at 5 p. m.

County Executive Fred Peterson of Burlingame this week became the first official to file nomination papers, establishing his candidacy for election at the June 4 primary.

Officials who secured sets of papers this week included District Attorney Gilbert Ferrell, Recorder T. Clark Rice, County Engineer M. A. Grant, and Third District Justice of the Peace Edward I. McAuliffe.

Papers were also taken out by Stephen J. Ponce, young Half Moon Bay garageman and World War II veteran, who will oppose coastside Justice of the Peace M. J. Bettancourt for re-election.

Papers were secured by Supervisor Ed McDonald, Burlingame county board chairman; Supervisor Martin Poss, Tax Collector Ralph MacArthur, Controller Fred Beer, County Clerk W. H. Augustus, and two candidates for Assemblyman. Roy P. Womack, San Bruno, Republican, and Leo F. Kaufman, San Mateo, Democrat. Womack and Kaufman intend to cross-file.

Later William F. Crosby of Burlingame, county coroner and public administrator for the past eleven years, took out nomination papers preliminary to filing for re-election at the June 4 primary. Finishing his third term, Crosby was first elected to office in 1935.

ZWIERLEIN ELECTED TO EMPLOYERS' POST

Emil Zwierlein of Lowe & Zwierlein, a department store in San Mateo (see ad elsewhere in these columns) was elected vice-president of the California Association of Employers at its convention in San Francisco, recently.

Lester P. Hilp of Reno was chosen to head the organization.

An Open Letter To Our Sharp Park Merchants

Dear Fellow Merchants:

It is with great interest and pride that we watch the expansion and splendid development of this beautiful coastal community. We feel much admiration for the constructive influence of the Sharp Park Improvement Club, Inc. (SPIC, Inc.), but we cannot but notice the absence and recognize the need of a merchants' organization.

Surely such an organization would be for the good of all merchants and for the community as a whole. It might evolve as a division of SPIC, Inc. or an independent group on the Chamber of Commerce idea, but in any case we believe it should exist.

Yours for Sharp Park,

A LOCAL MERCHANT

P. S.—SHOP IN SHARP PARK, THE TOWN IS GROWING.

FRANK YORKS SOON TO BE DISCHARGED AT SHOEMAKER BASE

After having served his country for twenty-one months, Frank Yorks, son of Mr. and Mrs. Thomas Yorks of San Mateo avenue is home for a thirty day furlough, that is to April 8, after which he will report to Shoemaker for discharge.

Making his homeward trip on the USS Attu escort carrier, Frank arrived Monday of last week, and coming from the Mioswendy Island located two or three degrees off the equator, Sharp Park climate at its best must savor of the frigid variety to Frank.

At the time the Americans took over, the island of Mioswendy was uninhabited. As a PT boat base, at one time there were as many as 3000 boats stationed there. This island is located near the northeast end of New Guinea and must have seemed very far from home to our boys.

While in Sydney, Australia, Frank was robbed of his watch and $180, first knocked out by a blow on the head.

Frank's homecoming marked the first time in four years that the entire Yorks family has been together.

VOLUNTEER HELPERS ARE NEEDED FOR BROWNIES

Seventeen girls ranging in age from seven to ten years make up the Brownie troop of girls here in Sharp Park and Edgemar, who held their meeting at the schoolhouse, Wednesday afternoon of last week, with their leaders, Mrs. William Cahilll of Edgemar, and assistant leader, Mrs. Clarence de Lannoy of Carmel avenue.

An event of great interest to the girls is the Jack's tournament, which is now under way, games to be played each week. The subject of wild flowers is also a seasonal item of interest, and much is to be learned about the local varieties.

With so many now in the troop more helpers are needed that each member may receive the individual assistance to which she is entitled.

IMPORTANT NOTICE

The meetings of North County Water District and Sharp Park Sanitary Board will be held Friday evening, March 22nd, instead of the 20th, the regular date.

OUR FIRE TRUCK NEEDS NEW MOTOR AND IT'S OUR RESPONSIBILITY

A new motor is needed now for our fire truck as the present one is beyond repair. A new motor will cost in the neighborhood of $1000. With this much needed new part this equipment will take care of our fire needs for some time to come.

The fire truck is the property of this community, that is, it belongs to the folks of this area, so logically it is up to us to dig down deep in our pockets and share in buying the needed new part. So be ready with your donation when called upon.

Little Brown Church Sponsors Roast Beef Dinner at Florence's

A group of more than thirty citizens from the North Coastside enjoyed a sumptuous dinner at Florenc's Dinner Club, Tuesday evening of this week, March 12, 1946, with Rev. H. D. Harkins, pastor of the church, as master of ceremonies.

Lyrics of old familiar hymns were distributed among the dinner guests and the program which followed the meal was interspersed with community singing of these old favorites.

Mrs. Essa Hoetzel told the story of how the Little Brown Church, which has been closed for some time in years past was through the efforts of an Improvement club existant at that time, reopened and has continued on since then. Mrs. Earl Bray, treasurer of the Little Brown Church, gave a comprehensive report on the church's finances. Pledge cards were then distributed and it is believed that everyone present promised a regular contribution.

As the cupboard in the kitchen of the Little Brown Church is sorely depleted of dishes, Florence Novak made the first contribution toward a fund to buy new dishes and to which others gave generously.

During the program, Master of Ceremonies, invited each guest to rise and introduce themselves, stating how long they had lived in this North Coastal area and from whence they came. Mrs. M. O. Anderson, Mrs. Frank Chambers, Ray T. Higgins, Mrs. F. J. Hoetzel, Mrs. Annie Eakin, Mrs. William Regan, Mrs. Florence Novak and Mrs. Ulick Burke were among the oldest residents.

Read the advertisements in our home newspapers and then patronize those advertisers.

Fire Truck is Being Rejuvenated by Firemen Volunteers

A group of public spirited firemen gathered at the firehouse garage Monday evening of this week, March 11, 1946, to overhaul the giant fire truck that has so faithfully served the community for the past six or more years.

Veterans of Foreign Wars, gathering at the auditorium of the firehouse for their regular monthly meeting turned in and helped push the heavy truck into the firehouse garage. The firemen volunteer mechanics are unanimous in their appreciation to the Vets for what they did to help.

The group of mechanics included George Williams, Shorty Simons, Everett Washington, Bruce McIntyre, Donald Girdler and Raymond Jones.

It's O. K. Now to Talk Of Wedding Bells at Little Brown Church

One of the lovliest weddings of the season is scheduled for Palm Sunday, April 14, 1946, when Esther Elizabeth Harkins, youngest daughter of Rev. and Mrs. Herschel Davis Harkins is to become the bride of Donald Clarence Craig, son of Mr. and Mrs. Clarence Craig of Oakland, Reverend Harkins to officiate at the afternoon ceremony.

Don is a graduate of the University of California at Berkeley, with the degree of B. A. and during the late war was Lieutenant (jg) in the Navy and stationed at Montara, where he operated a target plane.

Esther is a graduate of San Mateo high school and later completed a business course in Spokane, Washington.

The couple will make their home in Oakland and there Don will continue his association with the Union Oil company where rapid advancement is assured.

We are going to miss Esther from the home circle here in Sharp Park but we know that she and Don are going to realize the happiness they so richly deserve, and after all Oakland is only just across the pond.

LIBRARY HOURS

Monday 7 to 9 p. m.
Wednesday 2 to 4 p. m.
Friday 3 to 5 p. m.

FIRE CALLS

DAYTIME ONLY
Sharp Park 2411 or 5221
NIGHT TIME ONLY
Sharp Park 2411 or 5611

POLICE PROTECTION
Deputy Sheriff, Harry Walters
Sharp Park 3406

PEDRO FIRE DEPT.
Sharp Park 3184 (Magrin) or
Sharp Park 3182 (Rees)

SHARP PARK
BREAKERS
FIRST TOWNSHIP NEWS

A Newspaper of General Circulation
Sharp Park, San Mateo County, California

M. Larue PITSCHKE, Editor and Publisher
Phone Sharp Park 5611

$2.00 per Year — 6 Months $1.25

Entered as second-class matter, November 17, 1939, at the Postoffice at Sharp Park, California, under the Act of March 3, 1879.

EDITORIAL

The Have Nots Versus Those Who Have

"If my husband were a 'Jack-of-all-trades' this place would look like something, a dream house, perhads, but all that man of mine knows is just to juggle figures aronnd all day, and after that he comes home dead tired and as crohs as a bear."

"Wish I had a bike! Bobby Mack's dad just bought him one and it's a peach. Bob's the only kid and he gets everything, wrist watch, saxophone, and just about everything he wants. Look at me! I don't get 'nothing.' Too many brothers and sisters—Gee!

"I'd like to quit this job! Machines, machines, all day long. I'm sick and tired of working. I'd like to lie around and do nothing for a while."

"All we have day after day, it seems, is fog, fog, fog Why can't we have a little sunshine once in a while?"

The little rich girl riding in her chauffeured limousine looks with envy upon the gardener's small daughter riding in a wheelbarrow and wishes that her daddy would trundle her in the park.

Thus do the Have Nots brood and stew over the things they have not, clouds of self-pity obscuring the many blessings they so freely enjoy.

What a happy place this old world would grow to be if all could avail themselves of one-half hour each day in which to take an inventory of their blessings many of them habitualy and latently enjoyed, like for example the monthly paycheck that dad turns over to pay the necessities and comforts of the household; the brood of youngsters, hale and hearty, gathered around the dinner table and cleaning up the generous quantity of food to the last crumb; a home to come to after a long hard day in the shop or at a desk and blue skies and sunshine to enjoy more than two-thirds of the year.

"Ho, everyone that thirsteth come ye to the waters, and he that hath no mnney; come ye, buy and eat;—hearken diligently unto me, and eat ye that which is gnod and let ynur soul delight itself in fatness." The Bible (Isaiah 55:1)

If thirsty(dissatisfied) come to the waters (abundance of good) and let your thought delight itself in manifold blessings.

Looking away from the narrowness, self-pity and ingratitude of a beclouded sense into the sunshine and gratitude that they can always find, no matter how drab existence may appear, the Have Not will surely find the good for which they seek.

Two out of town visitors, one day last week, were seen to park their car near a vacant lot to pick some of the golden poppies blooming there. Do we pause along the way to take in the sight and sound of lovely things about us? These treasures were given us freely to enjoy, along with the sunshine, things to remember when depressing symptoms are wont to gather

"When ufon life's billows you are tempest tossed,
When you are discouraged thinking all is lost;
Count your many blesings, name them one by one;
And it will surprise you what the Lord hath done."

CATHOLIC INFORMATION

In every nook and corner of the world there are Roman Catholics—338,386,00 all told—all holding the same religious beliefs—all practicing the same Faith—all willingly under the religious guidance of the same leader, the Pope. These people form a cross-section of every country of the world—the poor, the rich, the humble, the proud, the ignorant, the wise—each one satisfying his soul's demands through the Roman Catholic Church.

More than 86,000 people embrace Catholicism each year in this country alone. That's 7167 a month, 1653 a week, 238 a day And mind you, these people are not born Catholics—are not educated in Catholic schools. No, they enter the church—most of them—in adult life, after considering the subject of religion from every angle, and after the thorough course of study required for such a step.

Can this be the church that teaches all those absurd, superstitious, evil and unpatriotic things which have been so widely circulated? No, for such a church does not exist except in the minds of the malign and gullible.

Wouldn't it be interesting for you to know what these people really do, and do not, believe—this vast world army, nearly twice as large as all other Christian bodies combined?

Much of what you have heard about the Catholic Church, since your school days up to the latest magazine you have bought, may have come from sources either unaware of Catholic belief or anti-Catholic in sentiment. It is only just to hear both sides of any story and it is with the hope that you will read our brief statements on Catholic beliefs and actions that we publish these little articles. Will you do us the courtesy of reading them each week?

CATHOLIC SERVICES

At Rockaway Beach Church every Friday from 10:45 a. m. to 11:45 a. m. religious instructions to the children by the Sisters of the Holy Family.

At Sharp Park in the Firemen's Hall, every Friday from 9:30 a. m. to 10:30 a. m. religious instruction.

At Rockaway Church, every Sunday at 10 a. m. Mass with singing and sermon by the clergy of Colma Parish.

CHURCH NOTES

TABERNACLE S. D. A. CHURCH

675 Capp Street
(In Mission District)

Sabbath morning worship—Saturday 11 a. m.

Sabbath school, 9:30 a. m.

Prayer meeting Wednesday, 7:30 p. m.

Young people's M. V. S. Saturday, 5 p. m.

Radio program: Every Sunday, 5:10 to 5:25 p. m. KYA.

CHRISTIAN SCIENCE CHURCHES NEAREST TO THIS LOCALITY

San Bruno First Church, 461 Linden avenue; San Francisco Ninth Church, 175 Junipero Serra Blvd.; San Francisco Society, Masonic Temple, San Jose and San Juan.

Sunday morning service at 11 o'clock and Wednesday evening testimonial meetings at 8.

Location of other Christian Science churches may be found in the Christian Science Journal, published montbly.

CHRISTIAN SCIENCE CHURCHES

"By humility and the fear of the Lord are riches, and honor and life" (Proverbs 22:4) is the Golden Text for the Christian Science Lesson-Sermon for March 17, on "Substance."

Included in the sermon are these citations:

Psalms 36:8: "They shall be abundantly satisfied with the fatness of thy house; and thou shalt make them drink of the river of thy pleasures."

"Science and Health with Key to the Scriptures" by Mary Baker Eddy: "The substance, Life, intelligence, Truth, and Love, which constitute Deity, are reflected by His creation; and when we subordinate the false testimony of the corporeal senses to the facts of Science, we shall see this true likeness and reflection everywhere" (p. 516).

OCEAN SHORE PARISH
The Little Brown Church by the Sea

H. D. Harkins, Minister

The first Sunday in Lent finds us examining our spiritual foundations.

Pastor's sermon theme for second Sunday in Lent—"How Firm a Foundation?"

Bible School classes for all grades, 10 a. m.

Wednesday, 7:45 p. m.—Hour of power and prayer hour.

The church with a hearty welcome for all.

Fire officials in Los Angeles report it takes motorized fire equipment longer to get to a fire than it used to take horse-drawn vehicles. Traffic congestion slows 'em down.

Bernice's
BEAUTY NOOK

THIRD HOUSE EAST ON CARMEL FROM COUNTY RD.
Phone Sharp Park 2111
Beauty Work by Appointment with
BERNICE ENNOR

★ RADIO SERVICE ★
Guaranteed Work
Pickup and Delivery
★
BURT WILCOX
★
Ph: Sharp Park 5551

SHELL
TOO MANY TIRES NOT AVAILABLE
★ Re-cap to Play Safe ★
★ 24-HOUR SERVICE ON ★
BATTERIES
★ Lubricating ★
GENE AND GEORGE FANUCCHI
PHONE SHARP PARK 2801
SHARP PARK, CALIFORNIA

J and L MARKET
COME ACROSS TO THE
★ RED CROSS ★
RAY AND HAZEL MURPHY
SHARP PARK, CALIF.

THE AMATEUR WHIST PLAYER

By Helen Miersejewski

Did you ever go to a whist game,
And trump your partner's ace?
Many a time I've committed this crime
In many a gaming place.

I know they dread my visits
But I come out just for fun
And the grand surprise of the booby prize
Which I have often won.

And when the players change their seats,
I like to get them muddled;
I forget fair play—I go the wrong way,
It gets them all befuddled.

I sit at a chosen table,
I trump my victim's trick,
I pass others by with experienced eye
Thus making my partner quite sick.

Of course I do enjoy myself
Although I lack finesse
If they ask me then, "Will you come again?"
Surely, I always say, "Yes."

Now soon I hope to learn the rules,
I'm going to win first prize
So they will know that I was slow
Because I was so wise.

ATOMIC AGE

The scientists don't seem to be sure whether splitting the atom was a wise crack.—Chilton Times-Journal.

EDUCATION AND LIFE

Education's true significance as an adjustment between people and their landscape cannot be discovered by marshaling desiccated so-called facts on teaching methods and curricula. The shrewd Mr. Dooley once put it very neatly when he said to his crony: "Th' histhory books, Hinnessy, is a post-mortem examination. They tell ye what a counthry died iv. But I'd like to know what it lived iv.—Arthur Henry Moehlman.

The HANGOUT

★ Short Orders ★
★ Sandwiches ★
★ Dinners ★
Under New Management of Cunningham Brothers
Phone: Sharp Park
★ 2971 ★

SIX TEE INN
E. PACINI
Italian Dinners - Steaks - Chops
Chicken
Food That Satisfies Hungry Golfers Will Satisfy You.
WINE AND BEER
PHONE SHARP PARK 2981

BEESON
Cleaners
DALY CITY, CALIF.
★ Leave Garments, Hats and Rugs to be Cleaned at ★
DAVIES GIFT SHOP for WEEKLY PICKUP
First Class Work Phone DElaware 1072

STANDARD OIL STATION
★ UNDER NEW MANAGEMENT ★
— CARL DALESSIO —
Greasing • Car • Tire • Battery Service
Open Daily from 6:30 a. m. to 9:00 p. m.
County Road and Paloma Avenue Telephone Sharp Park 6101

FRISCO MARKET
F. LANDI
FRESH FRUITS AND VEGETABLES
Fresh Meat, Tuesdays and Fridays
"SPECIALS ON TUESDAYS AND FRIDAYS"
DELIVERY ONCE A DAY - 4:30 p. m.
— PHONE SHARP PARK 2271 —

Pete and Anna's
STEAK CHICKEN
DINNERS
Saturday and Sunday 2 to 9 p. m.
Short orders through the week
SHARP PARK, CALIF.

DO YOU WANT TO GIVE
Something useful, something frivolous . . . or perhaps something decorative? You will find just the right gift at
DAVIES'
GIFT AND VARIETY STORE
SHARP PARK, CALIF.
GREETING CARDS, NOTIONS, DRUGS, FILMS and DEVELOPING SERVICE
KEM TONE The MIRACLE WALL SOLD AT DAVIES

MARLETTE AND SMITH
GENERAL REPAIRING
COMPLETE LINE of AUTO ACCESSORIES
★ OFFICIAL BRAKE STATION NO. 2578 ★
★ HEADLIGHT STATION NO. 1714 ★
— AAA and NAC REPRESENTATIVES —
24-Hour Towing Service Available
PHONE SHARP PARK 2821
Night Calls, Sharp Park 5201

RED CHIX—3 weeks old	doz.	$.4.00
MALE PEACOCK—Full Plummage		35.00
400 LEGHORNS—Laying Pullets	doz.	12.00
BULL CALVES—Week Old		3.50
HEIFER CALVES—Week Old		7.50
BUFF COCHIN Bantam Eggs	doz.	2.50
PURE WHITE COCHIN Bantam Eggs	doz.	3.00
Giant 12-pound PEKIN DUCK Eggs for Hatching	doz.	1.00
Mammoth 12-pound MUSCOVY DUCK Eggs	doz.	1.00
TOULOUSE GREY GEESE EGGS	doz.	1.00

★ We Ship Eggs Prepaid and Guarantee Safe Delivery ★
SEND DEPOSIT TO POSTOFFICE BOX 33
Shamrock Ranch
Pedro Valley Phone Sharp Park 2184
On County Road

JANOVITZ'S
General Merchandise
STILL DOING BUSINESS AT THE OLD SPOT
Come in and see us
Al and Lila
SHARP PARK 5371

FLORENCE DINNER CLUB
THE BEST IN FOOD AND WINE
Daily Specials—Friday is fish day
$1.00 — $1.50 — $2.00
Rates for children
Come and bring the family
Luncheons by appointment
FLORENCE NOVAK 15 Salada Ave.
Sharp Park 6681 "Old Charlie Glock" House

Shop in San Bruno Just A Short Drive

SAN BRUNO CHAMBER OF COMMERCE

592 SAN MATEO AVENUE

'Texas Moon' Color

This coat for fall, made of hollow-cut cotton velveteen in a cedar rose shade called "Texas Moon," combines style and beauty with complete comfort. The deep armholes allow for a suit underneath; sleeves buttoned tightly at the wrist keep out cold air. The self tie in front can be as loose or as snug as the wearer wishes. Pockets grace either side of the skirt and silver buttons add bright chic.

GENERAL HAULING MAY NOW BE OBTAINED

Now it is possible to secure someone to do general hauling here on the North Coastside. Call E. Schaible, Moss Beach 2751, who is equipped to haul anything anywhere. See ad elsewhere.

GOVERNOR
EARL WARREN
SPEAKS
TO THE PEOPLE OF CALIFORNIA
MONDAY, MAR. 18
7:15 p.m.
DON LEE MUTUAL NETWORK
KFBC KFRE KCOK KHSL
KMYC KDON KIEM KVCV
KYOS KYOA

Y[illegible] ch[illegible] for the Red Cross [illegible] our servicemen, [illegible] and our own here at home. Give today!

YOUR RED CROSS MUST CARRY ON GIVE!

EXAGGERATION

A timber buyer aproached a farmer who had a nice piece of timberland. Being a stormy day, the lumberman did not want to go into the woods, so he asked the farmer the usual questions:

"How large are your trees?"

Twenty inches in diameter."

"How tall are they?"

"They measure about 40 to 50 feet to the first limb."

"How straight do they stand?"

"Straight! Why, man, they are so straight they lean in the other direction."

EASTER "LAY-AWAY" PLAN WILL RESERVE YOUR GIFT

Make your selection of Easter gifts now and let us lay them away for you. A small deposit will keep any article until called for.

Select now from our assortment of fine pottery, china, glassware, dolls and toys. Also smokers needs and [illegible] things.

All articles are gift wrapped for shipping, at Davies Gift Store.

Also drug sundries, notions, magazines, films and cards.

Davies is also dry cleaning agency for Beeson Cleaners, which ad see elsewhere.

SUBSCRIBE TO THE SHARP PARK BREAKERS

SAN BRUNO YELLOW CAB
·:· 24-HOUR SERVICE ·:·
422 SAN MATEO AVENUE
PHONE SAN BRUNO 3500

REAL ESTATE
GENERAL INSURANCE
NOTARY PUBLIC
PALMER H. EVARTS
508 San Mateo Ave
Phone San Bruno 542

458 CLUB
SAN BRUNO
(Not the Biggest but the Friendliest)
Cocktails and Liquors
Fred Mason - Art Annis
PHONE 1728

STODICK'S
Stationery and Toys
430 San Mateo Avenue
San Bruno 1022-W

EL CAMINO
THEATRE
SAN BRUNO Phone SAN BRUNO 20
Sun. to Tues.
MARCH 17 - 18 - 19
"LADY IN THE DARK"
Ginger Rogers - Ray Miland
"STANDING ROOM ONLY"
Paulette Goddard
Fred MacMurray
Wed. to Sat.
MARCH 20 - 21 - 22 - 23
"WHAT NEXT, CPL. HARGROVE"
Robert Walker - Keenan Wynn
"MEXICANA"
Tito Guizar - Constance Moore
No More Wednesday Matineess
Program now begins at 5:45 except Saturdays.
Sundays and Holidays when show begins at 12:45 p. m.

San Bruno
HARDWARE
GMG QUALITY PAINTS, VARNISHES AND ENAMELS
GARDEN AND HOME WORK SHOP TOOLS
650 San Mateo Ave.
(Across Street from Lynn's Print Shop)
San Bruno, Calif.

Phone San Bruno 39
San Bruno
Pharmacy
O. H. KNOWLTON
Proprietor
601 SAN MATEO AVE.
SAN BRUNO, CALIF.

GARDEN CITY PRODUCTS CO.
Across the Street From Dan Newell's
POULTRY and DAIRY FEEDS
Pet Food and Garden Supplies
WE DELIVER ALONG COASTSIDE
498 San Mateo Ave. Phone 1570 SAN BRUNO

WATCH REPAIRING
HOURS 12 - 6 p. m. CLOSED WEDNESDAY
FINCH'S WATCH SHOP
BETWEEN SAFEWAY AND UNION OIL
Phone 3769-W San Bruno

Read the advertisements in our home newspapers and then patronize those advertisers.

Letter to the Editor

Sharp Park Breakers,
and
Residents and Citizens
Our Coastwise Communities:

I would like to comment at this time on our Hetch Hetchy Water problem, which includes each and every one of us within the entire districts from Edgemar, Sharp Park, Rockaway Beach, Vallemar and the entire community of Pedro Point and Valley.

Everybody bought War Bonds during the war, for an investment as well, now that the war is all over, and we are endeavoring to return to our peace time endeavors again, another wonderful investment opportunity presents itself to all of you today, now.

Have each and every one of you considered these important facts about your "Own" water problems? If not, let me call a few facts to your immediate attention.

You place your own money in the banks, so you can earn a mere one-half of one per cent interest on it, and after you have placed your money in the banks, Mr. Banker takes it and buys your own water bonds with your own money, drawing 6 percent on the par value, plus a great big discount rate of 10 per cent, 15 per cent or 20 per cent, if he can get it from you.

He has the security of your "own" personal real estate behind it, for his security. You pay these big rates of interests to Mr. Banker and he in turn gives you back 1 and one-half per cent of it. Be smart, folks, why don't you keep it all, and reap the harvest of profits yourselves.

Remember, they tell us that in Edgemar, we don't have any delinquent tax lots. Seems to me the people here really think something of their property.

So now they have decided to permit YOU and ME to buy these wonderful profitable "Water Bonds" with our own money, secured by and with our own real estate porperty.

I know you all want to see your Coastwise communities grow and prosper, and develop every one of your own communities.

Get in touch with the secretary of the North Coast Water District at once, NOW, and buy as many Water Bonds as they will permit you to get and hurry, folks, I am afraid they are all going to be oversubscribed very soon.

Remember this, as soon as the water and gas are all in, your property values are going to mount in value, so don't let someone else take your own water bonds away frm you, buy and keep them yourself. Do it today, BUY BONDS, and help with the Peace for Water for ALL. I thank you.

LEWIS R. SCHROYER
A Resident of Edgemar Sub-Div.

NEW HARDWARE BUSINESS AND PLUMBING HERE

William H. Kelly, Jr. and A. W. Kowalski, longtime friends have purchased the Hardware store from Frank Gittings and are now prepared to receive calls for plumbing service.

As fast as possible the new store will be equipped with all kinds of hardware, as well as Boysen paint.

Mr. Kelly reports he is a bachelor, a condition which can be remedied and which he announced was liable to happen, shall we say most anytime? His partner, Mr. Kowalski is all set in his marital relations with a wife and two children, a girl and a boy.

A brother of Kelly recently back from overseas has stepped into a city plumbing partnership with his dad, formerly held by brother Bill, the latter stepping out to engage in business here in Sharp Park. Both Kelly and Kowalski are from San Francisco.

BIRTHDAY SURPRISE HONORS ILA SEXTON

Mrs. Ila Sexton of Pacific avenue was honored with a birthday surprise, Tuesday evening of this week, when a group of neighbors and friends gathered at the home of Mr. and Mrs. Claude Lawrence on Pacific avenue and included the Robert Harveys, the Hal Liseters, Mrs. Virginia Lomski, the honored guest and the host and hostess Mr. and Mrs. Claude Lawrence.

Pinochle was the evening's entertainment. Cake, coffee, pie and ice cream were served, the cake and pie contributed by Mrs. Liseter and Mrs. Lawrence respectively.

Sgt. Robert Harvey had only recently been discharged from military duty and also shared as honor guest.

Sugar's Shack
FOR
GOOD
EATS
-:- PHONE -:-
SHARP PARK
2221

-:- TOMORROW IS FOREVER -:-

By [illegible]

THE STORY THUS FAR: Spratt Herlong, motion picture producer, met [illegible] married Elizabeth, whose first husband Arthur Kittredge, was reported killed [illegible] World War I. The Herlongs had [illegible] children, Dick, 17, about ready to [illegible] the service, Cherry and Brian. Arthur had not been killed, but taken to a German hospital, badly disfigured. He did not want to live, and wanted Elizabeth to believe he was dead. When Dr. Jacoby started treating him, Arthur was almost helpless. He recovered, hid [illegible] of his facial disfigurement behind a [illegible] and went to Hollywood. He soon started to work for Spratt, under the name of Kessler.

CHAPTER XII

What was left of Arthur [illegible] with rage. "You brute," he [illegible] "you damned brute." He [illegible] with epithets worse than that. [illegible] had never been addicted to [illegible]ity and was surprised to find [illegible] language coming so readily to [illegible] lips. But the words were there [illegible] he used them, and continued [illegible] them every time he saw the doct[or].

Later he asked Jacoby if he had understood anything of what he had been saying then. Jacoby smiled with the grim humor Arthur had learned to recognize. "Not the vocabulary. But I did not need [illegible] vocabulary to understand what you were saying to me, and just the[n] I did not blame you."

But at that time Jacoby paid no attention to the protests. He [illegible] left Arthur there to contemplate [illegible] shattered body and go wild with [illegible] prospect of being forced to live in it. There was nothing else Jacoby could do. He was working eighteen hours a day, on a pittance of food that in pre-war Germany would not have been thought enough for an idle man. Besides, since he knew so little English and Arthur knew no German at all, he had to let Arthur go on believing what he believed.

There was no way then for Jacoby to explain that four years [of] this war had almost annihilated [his] faith in the human soul. There was no way for him to say that he [too] was on the edge of despair, searching desperately for some reason to believe that men could be save[d] from the evil they had wrought.

Before the war, Jacoby had never doubted the essential worth of the spirit. He had not thought mankind was perfect or likely to become so, but he did respect his fellowmen because he thought that for the most part they deserved it. He had no patience with those contemptuous pessimists who shrugged at the human race as though they had looked it over and decided that it would never amount to much. To them he had been accustomed to say, "M[ost] people have a lot to put up with, and most of them put up with it very well. I know some of them are fools and scoundrels, but there's a lot of courage in the world, and a lot of quiet unostentatious nobility. People in general are all right, and you'd find it out if you'd take the trouble to know them better."

That, expressed in homely language, was his faith in the fundamental value of life. He had believed in it. But that was in the pleasant days before the war.

Then came the four years he had just lived through. The physical wrecks brought to him had been dreadful enough, but they were not the worst. Some of those he could heal and some he could not. But he had been appalled, sickened, and at last reduced almost to hopelessness as he saw the disintegration of humanity. He had seen men turned into brutes incapable of any emotion but hate, he had seen it over and over, so often that he [illegible] he should be trying to save their [illegible] when they had nothing left that [illegible] The fury and [illegible] come close [illegible] the confidence he [ha]d ever had in men's being fundamentally better than this. He wanted to believe they were. If this was [illegible] the sooner [illegible] themselves the bet[ter]. It [illegible] very hard in this last [ye]ar of the war to go on believing anything.

Arthur had been brought to him [wh]en he had begun to feel himself [sl]iding in to a brutal cynicism. When [he] examined Arthur, he suddenly [saw] that here was a man who could [p]rove the ultimate test, not of a human body to recover, but of human [co]urage to overcome disaster. When [th]is American realized what had [be]en done to him his mind would be [sic]k with hate and horror, even if [he] had never been before. At first [he] had wondered if he had the right [to] prolong such a life as this. But [af]ter several of those examinations [un]der which Arthur had screamed [an]d cursed at him, Jacoby had [co]nvinced himself that with labor [an]d patience he could guarantee [th]at his patient would not be help[les]s. Arthur would have something [to] work with. If he could be made [to] use what he had, and with it re[ta]in any wisdom or generosity in [sp]ite of what he had lost, Jacoby [p]romised himself that he would take [it] as meaning that humanity could [d]o the same. As he worked with [hi]m, as he saw Arthur's fury and [d]espair, Arthur became to him a [s]ymbol of the world's wreckage. If this shattered American could come back, there was hope. The damage [o]f the war was done to the world as it was done to Arthur, but if Arthur could be made to go on, could be made to want to go on, there was a reason for living. By this time Jacoby was not sure that there was. But he was going to find out.

Arthur still hated him. He had ceased to doubt that Jacoby meant exactly what he said. Jacoby was not going to let him die, but was going to restore as much as he could of what he had been lost. That there was so much he could not restore made no difference to his eagerness. Much of the work was necessarily experimental. [illegible] experiment he [illegible]." Arthur told himself bitterly. "It's not often he find[s] [illegible] simply can't be any [illegible] no matter how many [illegible] When [illegible] gets [illegible] the world [illegible] better [illegible] thus, not [illegible] I can [illegible] the reasoning; only I never [illegible] its happening to me."

When he [illegible] to talk [to] Arthur [illegible] with the language was a great [illegible] he could tell him very little. But after many attempts he managed to say,

"When you were begging me to let you alone, I was trying to make sure you would keep your right arm. Believe me, Kitt, if you had lost both arms, or if there had been blindness with all the rest, I should have done what you asked me."

Arthur said angrily, "Why don't you do it now?"

Jacoby gave him a look of real surprise. "Do you still want me to?"

"Yes. I do not want to be a subject for vivisection."

"Kitt, do you still think that is what I am doing to you?"

"You know it is."

Jacoby shook his head. He fumbled for words. He said, "I watched you for many days. I [illegible] a battle. I cannot say it well. Perhaps in English I cannot say it at all. You are a man, Kitt, but also you

LOMITA PARK NURSERY
COMPLETE LINE OF NURSERY STOCK
shrubs — — — Fruit Trees — — — Bedding Plants
Lawns — — — Landscaping
INQUIRE AT DAVIES' GIFT AND VARIETY STORE
WE DELIVER TO COASTSIDE WEEKLY
621 El Camino Real Phone San Bruno 179
LOMITA PARK, CALIF.

-:- NORTH COAST SIDE GLANCES -:-

Jim Hawthorne's cousin Mrs. Dan (Gladys) Bronson operates the Delight Gift Shop in San Francisco and recently made room for a sub-postoffice, which is to be operated by her sister. Mrs. Bronson will be remembered as the one, who assisted Mrs. Hawthorne, during her business venture, when she opened the gift shop now owned and operated by the Davies family, and known as the Davies' Gift Shop.

Paul Johnson of Montara is a painting contractor and is employed in San Francisco.

Richard Mahoney celebrated his sixth birthday with a wonderful party on a recent Sunday. Friends and relatives from San Francisco and local friends made up a houseful. The table was decorated with jonquils and the eats delighted the heart, palate and stomach of a happy little boy. Richard is the son of Mr. and Mrs. George Mahoney of Pedro.

Mr. and Mrs. Morris Nichols are maternal grandparents to a new baby now about three weeks old.

CORRECTION—Bill Cook is the brother of Mrs. Johnny Jones and not of Mrs. Brock Calder. Pedro reporter was not to blame for this error.

Mr. and Mrs. Earl Cunningham of the Hangout are the proud parents of a beautiful Springer spaniel, a somewhat larger variety than the Cocker spaniel.

Marie Fox (Mrs. Ray Fox) attended recently the whist party sponsored by the local afternoon club and entertained at the home in the city of Mrs. Grace Tessier. Guests from Sharp Park included also Mesdames Angel Stenerson, Lucile Fenton, Anna Arrison, Mrs. Louise O'Keefe, Agnes Pope, Eileen Larsen and Mabel Lometti. Mrs. Fenton won first prize, Mrs. Stenerson second, and Mrs. Pope the Booby.

The bingo game in Bachman's Social Hall, Pedro Valley, Friday evening of recent date was attended, with a large delegation from Sharp Park. The affair was a big success, $110 being the receipts. The large and valuable grocery basket was won by Mrs. George Williams of Brighton Road, Sharp Park.

Mrs. Marion Cocher recently moved from San Francisco and is staying with her parents, the Paul Johnsons of Montaraz Terrace. The newcomers' two small sons, Dennie, five, and Ronnie, six, have been making their home with local grandparents for the past several months. Mother and sons will probably locate here for the spring and summer.

Mrs. Martin Dietrick has been ill and confined to her home for the past few weeks.

Jim Hawthorne is busily engaged during spare time working in his garden. The yard in front of the house will be landscaped in lawn and fruit trees.

The Omar Tonella family of Edgemar spent a recent weekend in Nevada City, where they visited Mr. Tonella's mother, Mrs. Margaret Tonella.

Mrs. Shorty Simons won a half case of oranges at the last Pedro Bingo party.

Mr. and Mrs. R. A. Tussey and daughter Joyce spent a pleasant weekend recently in Santa Cruz and also were guests in Stockton. Last weekend the family entertained a friend from Tulsa, Okla.

Mr. and Mrs. Shorty Simons are now beginning on an interior decorating job at the family home on Morteraz terrace.

The city truck has been out of repair and Water Superintendent Jim Fenton has been using his own automobile to make the necessary rounds.

Saturday evening, March 23, 1946 is the date scheduled for the Red Cross whist and bingo. Enough cakes have been donated, but more sandwiches as well as salads are needed. Your generosity will be appreciated and donations may be left at the firehouse Saturday afternoon, the date of the party or if this is not convenient, please phone Mrs. Lucille Fenton at Sharp Park 6991.

Mrs. Frank (Tommy) Larme of Richmond and the two older children, Kathie and Peter and maternal grandfather, Mr. Blunion of Wisconsin were luncheon guests at the William Snell home, Thursday of last week. Mrs. Blunion did not accompany the group due to the fact that Baby Paul Philip had the measles and needed grandma to take care of him.

Mr. and Mrs. John Blankinship of San Francisco were in Sharp Park Wednesday and Thursday of this week and visited at the William Snell home on Montaraz terrace. With John and Jessie were their two children, Jack and Judy. John only recently returned from Tokyo and is now discharged and ready to go back to his old job at Hunter's Point.

Bert Fenton of San Francisco has been visiting at the home of his brother Jim and incidentally did some much needed garden work for the local Fentons.

The "March of Dimes" container was stolen from the Hangout recently, also the box of punch board money. The "March of Dimes" container was also stolen from the post office. It is evident that there is a parasite here in Sharp Park that feeds on money given in charity to those unable to do for themselves. A theft of that kind is about the lowest and most despicable type of crime, as bad even as taking the food out of the mouth of babes and throwing it to the dogs.

Ever Eat Corn Beef and Cabbage? If you haven't ask Ray Murphy at J. & L. Market what he thinks about this good old Irish dish, and then buy a ticket for your reservation at Jiggs' and Maggie's dinner to be held this week Saturday evening at the fire house. It is possible that Jiggs and Maggie in person will attend the dinner.

Beginning Monday of this week and extending through October 31, each person may obtain five pounds of canning sugar by merely surrendering Spare Stamp No. 9 in Ration Book No. 4 to the grocer. No application is necessary. Just hold your stamp until ready to can fruits or vegetables, then take the stamp to the grocer and purchase the five pounds of sugar.

Mrs. Martin Dietrick has been ill and confined to her home, but at present writing is reported on the gain.

Memebers of the County Planning Commission made an inspection tour of County owned beaches, Friday of last week. Among the proposed beaches to be developed by the county is one to be located at Sharp Park.

LOMITA PARK NURSERY NOW WELL STOCKED FOR SPRING GARDENING

Lomita Park Nursery will deliver to the Coastside weekly. This large and well stocked garden supply business is under new management, with personnel who are able to give accurate advice to customers.

A garden club group has been suggested, where interested gardeners may meet with these experienced nurserymen and learn the whys and wherefores of being successful in growing plants and flowers.

If interested see Mrs. Davies at the Gift Shop. See Lomita Park Nursery ad elsewhere in these columns.

EVERYBODY KNOWS "SUGAR" AND THOSE HOT BICUITS

"Sugar" Adams of Sugar's Shack on Salada avenue is famous for her home cooked Southern dinners, including hot biscuits.

In the evening there is a welcome fireplace, where crackling embers exude warmth and comfort after the evening meal.

Drop in soon and hear the cheery welcome, "Hello, honey, come right in."

An unprecedented program for long distance expansion

Thousands of miles of new circuits will be built on the Pacific Coast

During 1945, we handled more than 346 million long distance calls . . . an increase of some 57 million over the previous year.

That means we handled close to a million calls every day.

To meet the ever-increasing demand, we are now making an unprecedented expansion in long distance facilities on the Pacific Coast. Thousands of miles of new circuits are being built; special vacuum tube equipment is being installed to boost the number of calls existing lines can handle; new toll and long distance switchboards are being added.

Yes, we're expanding long distance facilities in many ways and preparing for the many new improvements to come. We're on our way to providing a better long distance service than you ever dreamed possible.

The Pacific Telephone and Telegraph Co.

Shop In San Bruno Your Closest Neighbor

Time to Register

Registration for the primary election closes April 25—and both major parties are preparing the hottest get-all-voters-qualified crusade in California's hot political history. Major objective is the half-million newcomer citizens qualified to register because they've been in the State a year, the county 90 days, the precinct 40 days. Old-timers, who needn't re-register if they voted at the last general election, lined up in '44 as follows:

Democrats, 2,418,965; Republicans, 1,548,395; Prohibition, 7,101; Miscellaneous, 8829; Declined to state, 158,041. They added up to 4,141,331—a total certain to be far surpassed in this year's ballot battle.

NOTICE OF NON-RESPONSIBILITY

Having purchased the business known as the Sharp Park Hardware, located at Sharp Park, California, from Frank Gittings, we will not be responsible for bills or obligations contracted by former management before or after March 1, 1946.

Dated March 6, 1946.

WILLIAM H. KELLY, Jr.
AL W. KOWALSKI.

Publication Dates: March 8 and 15, 1946.

E. SCHAIBLE
GENERAL HAULING
24-HOUR SERVICE
ANYTHING . . . ANYWHERE
Ph. Moss Beach 2751

Notice to Water Consumers

Water bills for previous month are delinquent at the close of business on 25th of month. Water will be shut off without further notice if bills are not paid.

North Coast County Water District

Afternoon Dress Helps Add Bonds

Beige wool jersey moaks' type dress is one of the more simplified sewing patterns to be found at local stores. Making your own clothes is the answer to a fat War Bond folder.
U. S. Treasury Department

SIDE GLANCES

Received too late to make a change in her ad, be it known that Myrtle Burke is now conducting her insurance and notary business from her home on San Jose avenue, and can be reached by telephone Sharp Park 3711. Mrs. Burke will be glad to come to prospective customers' homes to discuss insurance and answer questions relative thereto. She is agnt for Glen Falls Insurance company.

SHARP PARK
Hardware
and PLUMBING
WATER HEATER
FLOOR HEATERS
PUMPS INSTALLED
WILLIAM H. KELLY JR.
AL. W. KOWALSKI
PHONE SHARP PARK 2011

Tanforan Flower Shops
6178 Mission Street
DALY CITY
and
Sneath Lane, SAN BRUNO
Adjacent to Mortuary of W. C. Lasswell and Co. and the Golden Gate National Cemetery
Flowers for every occasion
Special pieces made to Order

MARELICH'S
OPEN FRIDAY EVENINGS TO 9:00 P. M.
638 SAN MATEO AVENUE — SAN BRUNO, CALIFORNIA
Phones 4274 or 1674

WHEN YOU THINK OF HOME THINK OF US
KIRKPATRICK & HENRY
COMPLETE HOME FURNISHINGS
"Where QUALITY Is Higher Than PRICE"
Phone San Bruno 2822 441 San Mateo Avenue
Free Delivery SAN BRUNO, CALIFORNIA Easy Terms

Model Mode
"NEW LINE OF ATTRACTIVE SEASONAL ITEMS"
509-517 SAN MATEO AVE.
SAN BRUNO

Dawn Bakery

TRY OUR JELLY DO-NUTS
THEY'RE DE-LIC-IOUS
BUY THE BEST—WE DO
Phone 2309 427 San Mateo Avenue
San Bruno, California

For QUALITY and PRICE
Shop at LUCILE'S
NEW SPRING APPAREL FOR
Ladies', Teen Agers' and Children's wear
Suits, Coats and Dresses
Lucile's Smart Shop
Open for business as usual during store remodeling
You will find us at the same address in the rear
PHONE SAN BRUNO 3272 616 San Mateo Avenue
SAN BRUNO, CALIF.

NEWELL'S
WHERE FRIENDS MEET
467 SAN MATEO AVE. .... SAN BRUNO
Phone San Bruno 89

CHINA'S BEST FRIEND . . . Often referred to as China's best friend, Lt. Gen. Albert C. Wedemeyer has been active as chief of staff to Generalissimo Chiang Kai-shek, and factor in industrial development of China.

SAFETY SUGGESTIONS

You may be a super-skillful driver, and your car may be in tip-top shape—but how about "that other fellow?" How about visibility, road conditions and the amount and nature of the traffic? For all-around safety, the National Safety Council suggests that you keep sufficient space in front of you—in case "that other fellow" makes a sudden stop or a name whereby he shall be called, quick turn. The cool driver always stays out of hot water.

San Mateo County Traffic Safety Commission.

LOEWE & ZWIERLEIN
DEPT. STORE
317 - 325 B ST.
FURNITURE DEPT.
326 3rd Avenue

INDIVIDUAL ATTENTION
Given to Your
Photo Finishing
in Our Own Laboratories
ASK US . . .
ENLARGEMENTS
From Your Own Negatives
We Make
Copies . . .
Of Old
Photographs
Documents, etc. . . .
FOREMAN'S
EVERYTHING
PHOTOGRAPHIC
92 Third Ave. San Mateo

LOEWE & ZWIERLEIN
BALCONY KNITTING DEPT.
Large Selection Waste Paper Baskets and Inexpensive Unusual Gifts

Williamson's
FURNITURE FOR YOUR HOME
SAN MATEO, CALIF.

CHURCH STATISTICS

America has 15 times as many churches as picture shows (253 653 churches, 17,000 theaters), and the churches have more than five times as many seats (55,000,000 in churches, 10,500,000 in theaters). Furthermore, churches have a ready-made audience of 60,000,000 members, almost half the nation's population.

HOPE FOR HANDICAPPED

A survey completed in a number of Westinghouse Electric Company plants disclosed that approximately 19 per cent of the occupations could be performed satisfactorily by persons having only one leg, 17 per cent by operators who must use crutches, 83 per cent by men with only one eye and 82 per cent by the deaf.

Benefit Yourselves
Shop In San Mateo

Jolin Furniture Co.
WINDOW SHADES.
Linoleum - Congoleum Rugs
New and Used Furniture
214 B St. Phone S. M. 4-0209

Singer Sewing Machine Co.
SALES - RENTAL - REPAIR
Singer Sewing Cabinets
Priced $15.95 to $33.50
PHONE S. M. 4-1377

BUS SCHEDULE TO SAN MATEO

Leaves Sharp Park 9:02 A. M.
Arrives in San Mateo 10:02 A. M.
Leaves San Mateo 3:05 P. M.
Arrives Sharp Park 4:13 P. M.

Convenient connections may be made northbound and southbound form San Mateo.

GREYHOUND

-:- Activity Calendar -:-

North Coast County Water District, third Wednesday of month, 8 p. m., firehouse.

Sanitary District, third Wednesday of month, 7 p. m., firehouse.

P.-T. A., regular monthly meeting, fourth Thursday of the month, at 8 p. m., schoolhouse.

P.-T.A. whist, fourth Saturday of every month, 8:30 p. m., schoolhouse.

P.-T.A. Baby Clinic, first and third Thursday of each month, 9 to 12 a. m., schoolhouse.

Cubs (11-year-old), second and fourth Tuesday after school, at Tonella home in Edgemar.

Sharp Park Volunteer Fire Department, first and third Thursday evening of each month.

Sharp Park VFD auxiliary, whist, second Saturday evening of month, regular business meeting.

Girl Scouts, every Friday afternoon between the hours of 3:30 and 5:00 o'clock at schoolhouse.

Brownies meet every Wednesday afternoon at schoolhouse.

Joint meeting of fire department and auxiliary, the third Thursday of every month.

Coastside Sportsmen's Club, last Tuesday of each month.

Ladies' Aid of Little Brown Church, first and third Tuesday of each month at 8:00 p. m. at homes of members.

Library hours, Monday, 7 to 9 p. m.; Wednesday, 2 to 4 p. m.; Friday, 3 to 5 p. m.

Vallemar Improvement Club meets the last Sunday of every month at 7:30 p. m.

Rockaway Progressive Club, Inc. meets the first Thursdays of every month at 8 p. m. Also third Thursday for social evening.

Pedro Valley Improvement Club regular business meeting, third Friday evening of every month. Social or bingo meeting, the first Friday evening. Both at 8 p. m.

Ocean Shore Post No. 5472, Veterans of Foreign Wars, second and fourth Monday nights of every month.

Sharp Park Improvement Club (SPIC, Inc.), second Thursday evening of every month, firehouse

Improperly adjusted headlights are a contributing factor in connection with many accidents according to the California State Automobile Association. Headlight adjustment is influenced by springs, shock absorbers and load. If it is customary to carry extra passengers or baggage in the car, this should be taken into consideration by the adjusting station. Extra passengers in the rear seat or a load in the trunk may cause high reflection of light beams. Extra passengers in the front seat, particularly if shocks and springs are weak, may throw the beam too low.

You'll be Okay, Soldier!

• Those reassuring words mean a lot when he's lying in a hospital cot, lonely and worried. Many of our wounded will be in hospitals for months and even years to come. Your gift keeps the Red Cross at his side.

YOUR RED CROSS MUST CARRY ON GIVE!

SHOE REPAIRING
E. E. Parker, Prop.
Next Door to Lynn's Print Shop
San Bruno, Calif.
Pick-up and Delivery
Every Monday at Janovitz's
SHARP PARK

Girdler Glass

Hilton Way
Sharp Park, Calif.
GLASS OF ALL
KINDS GLAZING
PHONE Sharp Park 3591

POPE'S
DRUG STORE
PERFUMES - STATIONERY
PRESCRIPTIONS
THIRD & B STS.

STATIONERY
OFFICE SUPPLIES
RUBBER STAMPS
SHEET MUSIC
LEATHER GOODS
GOLD STAMPING
SCHOOL SUPPLIES
McCORDS
Stationery — Office Supplies
243 B St. San Mateo, Calif.

Fun! FUN! FUN!
COME AND GET ACQUAINTED
SOCIAL GATHERING
FIRST FRIDAY EACH MONTH
IMPROVEMENT CLUB
PEDRO VALLEY
BACHMAN'S SOCIAL HALL
PEDRO VALLEY
GAMES AND MANY PRIZES
REFRESHMENTS
ADMISSION — FREE
Fun! FUN! FUN!
FRIDAY EVENING 8 P. M.
EVERYBODY INVITED

POLITICS

It was, I think, Bertrand Russell who remarked that, should the temperature of a room unhappily become the subject of political controversy, two political parties would hold two views—one would stand for boiling-point, the other for freezing.

RED CROSS CARRIES ON

Your contribution to the American Red Cross will help provide some needy serviceman's or ex-serviceman's wife with a layette for her baby. One hundred and eighty-four layettes, at a cost of approximately $8.37 each, were given by the San Mateo County Chapter's Home Service Department during 1945.

CAR OUTPUT LAGS

The American automobile industry produced 75,000 cars in 1945, following V-J Day, compared to an expectation of 500,000, the California State Automobile Association reports.

EDWARD C. VAUGHAN
NOTARY PUBLIC
62 Carmel Avenue
SHARP PARK
San Mateo County
Telephone Sharp Park 2251

MYRTLE BURKE
Insurance
Fire, Theft, Auto, Surety Bonds and Fidelity Bonds, Life Insurance, Public Liability
NOTARY
Office Phone S. P. 2011
Residence Phone S. P. 3711

House Repairing
Carpenter — Painter
Plasterer — Brick Work
Interior Decorator
House Roofing
14 Years of Trade School
Call Sharp Park 6771
JOHN McHUGH

Rockaway Quarry
ROCKAWAY BEACH, CALIF.
ROCK - SAND
CEMENT
and Top Soil
PHONE SHARP PARK 2121

The object of insurance is to protect against financial loss due to destruction of:
YOUR PROPERTY
YOUR EARNING POWER
YOUR LEGAL LIABILITY
For the protection you should have at a price you can afford to pay see the
Troglia Agency
Rockaway Beach
Sharp Park 2461

BYRNE
Radio
We Have The
PARTS & TUBES
to
FIX YOUR RADIO
Opposite
Daly City Theater
Phone Randolph 7782

WARSHAWSKI'S
Dry Goods Store
at
6340 Mission Street
DALY CITY
carries
NEARLY Everything For the Home and Family

BUTANE GAS
Tanks For Lease Now Available
Wedgewood Stoves
Gas Furnaces And Heaters
General And Pitco Water Heaters
Frigidaire
Refrigerators And Electric Ranges
THOR And EASY—Washing Machines
FAIRBANKS MORSE—PUMPS
COASTSIDE GAS SERVICE
Phone Half Moon Bay 2171

Let Us Send You Samples
of this Clean, Family Newspaper
THE CHRISTIAN SCIENCE MONITOR
Free from crime and sensational news . . . Free from political bias . . . Free from "special interest" control . . . Free to tell you the truth about world events. Its own world-wide staff of correspondents bring you on-the-spot news and its meaning to you and your family. Each issue filled with unique self-help features to clip and keep.
The Christian Science Publishing Society, One, Norway Street, Boston 15, Mass.
Name.....
Street.....
City.....Zone..... State.....
PB-3
☐ Please send sample copies of The Christian Science Monitor.
☐ Please send a one-month trial subscription. I enclose $1

W. C. LASSWELL
AND CO.
Mortician
6154 Mission Street
DALY CITY, CALIF.
Randolph 0100 and
Randolph 0101
Closed Mondays For The Duration
Other Days Open 6 a. m. And Closes 8 p. m.

Peter's Restaurant
6286 Mission Street
DALY CITY

Rockaway Cafe

AT THE BEACH
Rockaway Beach, Calif.
Steak Dinners, Chops, Delicious Hamburgers, Hot Dogs, Special luncheons and dinners can be arranged.
Dancing every Saturday night
PHONE SHARP PARK 2441

Wander Inn
Pedro Valley Highway 1
Joe & Maggie

On the Beach . . .
Bathing and Fishing
. . . It's Cozy Inside

LEWIS C. TOMBERLIN
PLUMBING & HEATING
We Serve the Coast With Dependable Supplies and Service
GAS APPLIANCES—ELECTRIC APPLIANCES
OIL APPLIANCES
Westco Jet & Shallow Well Pumps
PHONE HALF MOON BAY 2041
Next Door to Bank—Main Street
HALF MOON BAY
(Member of Peninsula Master Plumbers Association)

Glen Park Roofing Company

M. B. Castagnetto
Free Estimates
Bus. Ph. Randolph 5323
350 Ocean Avenue
Res. Ph. Delaware 7009
175 Dartmouth Street
San Francisco, Calif.

FIRE APPARATUS DEDICATED

The man standing on the truck, delivering a talk, is E. C. Vaughan, orator of the day; the rest of them we might be able to name if they did not have their backs toward the camera. Your guess is good as ours. Try your hand at naming them.

(From Sharp Park Breakers of October 19, 1940)

The Sharp Park Volunteer Fire Department, with befittiag ceremonies, launched the big red fire truck into active service fpr the protection of our Coastside residents, last Sunday morning.

E. C. Vaughan, secretary of the Salada Beach Public Utility District, in well chosen remarks, referred to the steering wheel of the truck as a symbol of the wheel of progress in our community.

Mrs. Bert Wallace, president of the Firemen's Auxiliary, baptized the shining vehicle with the traditional champagne, the members of the group of bystanders each sharing in the consumation of the remaining "Great Elixir."

James Fenton and several other citizens took a number of photographs the host of which were turned over to the Sharp Park Breakers for publication as soon as cuts can be procured.

Thus our fire protection unit was dedicated to the safety of the lives and property here in Sharp Park and Progress marches on.

FOR SALE—All furniture, including bedding, curtains, dishes, linens and every household item. Call or phone Mrs. Stump, Sharp Park 5826.

FOR SALE—Turkey eggs, $2.50 per doz. Goose eggs, 35c each. Duck eggs, 60c per doz. Good stock. W. S. Bolton, 247 Charing Cross, Sharp Park. Phone Sharp Park 2501.

FOR SALE — Singer Portable Electric Sewing Machine, almost new. See it at Davies' Gift Shop.

CALL-BULLETIN will be delivered at your door 6 days a week. Price $1.25 a month in Sharp Park only. Tel. S. P. 3081. Ask for Billy.

SUBSCRIBE TO THE SHARP PARK BREAKERS

These Are Veterans

RETRAINING FOR LIFE—The Veterans' Administration, backed by the dollars from the Victory Loan, will give retraining to thousands of disabled veterans similar to these two mere boys shown at George Washington University, Washington, D. C. Veterans' Administration photo.

SHARP PARK HARDWARE AND

PLUMBING

Septic Tanks Installed and Cleaned -Water Heaters Sold and Installed—Pumps Sold and Installed—Floor Heaters Sold and Installed

PAINT? . . . Yes we have an assortment of colors in outside and inside enamels . . . The make? De Boom . . . A new but proven paint.

How about a wrecking bar, a shovel or a garden trowel? We have them.

Nails? We have a few. Limit 2 pounds to a customer If you don't see what you want — Ask us to get it for you.

SHOP IN SHARP PARK

For more than six months, your gas and electric company has been carrying on a consistent national advertising campaign to bring new business and industry to Northern California.

This advertising with colorful illustrations has been keyed to one dominant theme—"Northern California, the industrial center of the new Pacific World."

Four main objectives, important to every community in this area, have been the goal of this series of advertisements. These objectives are:

1. To hold much of the wartime gains of business and industry as permanent assets here.
2. To help in the reconversion and expansion of existing business and industry.
3. To attract new business and industry to Northern California.
4. To absorb in productive work the greatly increased population, the recently acquired force of skilled labor and the thousands of veterans who plan to live and prosper in Northern California.

Already we have abundant evidence that our national advertising has opened many eyes and minds throughout the Nation to the great future shaping up for this region.

This ambitious program is being carried on in complete cooperation with local committees, service clubs, industrial groups, chambers of commerce and other civic organizations.

We shall keep this advertising at work for Northern California well into 1946.

7XW—346

SHARP PARK BREAKERS

VOLUME 8—NUMBER 14 AND FIRST TOWNSHIP NEWS FRIDAY, MARCH 22, 1946

Veterans of Foreign Wars Elect Officers For Coming Year

Ocean Shore Post No. 5472, Veterans of Foreign Wars, held their first annual nomination and election of officers, Monday evening, March 11, at the Sharp Park Firehouse.

The following officers were elected to serve the new term:

Commander, Ray Fox; Senior Vice-Commander, Art Farrell, Junior Vice-Commander, Al Tollner; Quartermaster, Al Sohl; Chaplain, Fred Plate; Officer of the Day, Comrade Rich; Trustees, Comrades Rich, Williams and Lynch; Surgeon, Warren Clark.

Appointed by Commander Fox:

Adjutant, O. F. Tonella; Patriotic Instructor, Perlie Blay; Historian, Comrade Wallace, Service Officer, George Faanuchi; Sergt. Major, Wm. Gentles; Quartermaster Sergeant, Max Kapelowitz; Guard, Cliff Blume; Color Bearers, Comrades Sohl and Blume.

Installation will be held sometime in April, the exact date as yet not determined.

The local Post wishes to remind all veterans who have had overseas service, that the charter closes on April 26, and those wishing to get on the charter are urged to apply for membership before that date. The initiation fee is only two dollars, and six dollars a year dues. For those in the service at present there are special rates, which can be had by contacting any of the officers.

At preseat, there are 51 paid up charter members, so let's make it 75 before the charter closes.

The next meeting of the Post will be held Monday evening, Mar. 25, at 8 p. m., at the Sharp Park fire house, and every one is urged to be present.

OF ALL THINGS! THEY FORGOT THEIR WEDDING ANNIVERSARY DATE

When a couple's married life continues on an even tenure from day to day and is entirely void of temperament, every moment to that happy pair is an anniversary. It is not to be wondered that March 12, which marked 28 years of contented marital living should have been quite forgotten by Mr. and Mrs. James Hawthorne of San Mateo avenue and it was not until a week later that the overlooked occasion was brought to light by shall we say Mrs. Hawthorne?

Was "Jim's" face red! In humble penitence the benedict presented his long time sweetheart with a complete set of Guardian Kitchen Ware, thereby avoiding an unpleasant rift between two hearts that beat as one.

We recommend penitent, long suffering husbands, like the one just cited, husbands with courage and tact, not to be afraid to admit when wrong and to prove their sincerity with a gift of quality and price.

IMPORTANT NOTICE

The meetings of North County Water District and Sharp Park Sanitary Board will be held Friday evening, March 22nd, instead of the 20th, the regular date.

VETERANS REMINDED TO RE-REGISTER

"With a great many veterans of the recent conflict already returned home and an increasing number returning daily, it is felt that the attention of the discharged personnel of all branches of the service should be directed to the status of their registration as voters in San Mateo County," said W. H. Augustus, County Clerk, today.

Approximately 3,500 persons in the armed services were registered to vote in this county as absentees in the last general election. These persons who were registered in San Mateo county prior to their entering the service and have returned to the address given on their affidavit of registration need only notify Election-Registration Department of their return. However, if they have changed their place of residence they must re-register.

On the other hand those persons who were registered while in the service under the War Voters' Affidavit of Registration must all re-register upon their return to assure their privilege of voting either at local elections or at all state and county elections.

Any person desiring to register may do so at the Election-Registration department, Court House, Redwood City, or they may register at the office of any city clerk or with the many field deputies located in the various communities of the county.

New Altar Cloth In Blue and Gold a Gft From Ladies' Aid

An altar cloth of blue velvet with cross and fringe of gold was displayed at the regular semi-monthly meeting of the Ladies' Aid of the Little Brown church, Tuesday morning, March 19, 1946 at the home of Jesse Norris on Monteraz Terrace.

Mrs. Curtis Shirley, a former temporary resident, had before leaving for her former home in Iowa donated enough money to buy the material needed for an altar cloth. Mrs. C. C. Gooch and mother-in-law, Mrs. Georgia Gooch had completed the set-up by volunteering to make and appropriately decorate the lovely scarf. The finished product was presented to the Ladies' Aid, who in turn gave it to the Little Brown church, through its pastor, Rev. H. D. Harkins.

It was announced that the interior of the church was being decorated in a light blue to correspond with the darker blue of the altar cloth, C. C. Gooch performing this much needed service.

A delicious luncheon was served by the hostess.

The next meeting wil be held in the evening, Tuesday, April 2 at the home of ye publisher.

The present financial status of the local fire department will be published in the near future.

Correction

—Received Too Late for Ad—SHAMROCK RANCH—Male Peacock has been sold. Toulouse Grey Geese Eggs, $10.00 per doz. nistead of $1.00 as shown in ad on page 3.

WHAT'YA COOKING IN?

One night we went to dinner, at the Shorty Simon's home,
A demonstration dinner that it was,
The food was good, the service nice, a goodly crowd along,
The appetites were large, there was no pause.

The main idea, was, we knew, to sell us kitchen wares,
But we were filled to fullness and we all said, "Oh, who cares?"
The dinner n'er, the man began, to show us wares in lots,
And for a good example, brought out one of Betty's pots.

Well, Betty blushed and Shorty squirmed, the man just said he knew,
That cooking in that pot, made Shorty grow the way he grew,
He said he lost his vitamins and calcium and what,
Because his wife had cooked his stew in that decrepit pot.

I wonder, if that's why my man, looks the way he does today,
For twenty-eight long years, I cooked the same old fashinaed way,
I bought a few new pots today, I'll keep my eye on him,
And see, if like the man says, he will have more pep and vim.

So maybe Shorty will grow tall, and put on lots of weight,
For Betty bought some pots and pans and they will dine in state,
And other men whose wives were there, and whom I will not name,
Will all look nice and healthy, for they will eat the same.
I thought we would not make a change, we'd use the same old lot,
Until that night, the man brought out, poor Betty's old worn pot.

BY RHODA HAWTHORNE

Transit Co. Outlines New Bus Set-up at SPIC, Inc. Meeting

Accompanied by his attorney, A. H. Glickman and the latter's secretary, Miss Madison, A. E. Ryan of the South San Francisco Transit company was in attendance at the meeting of the Sharp Park Improvement Club, Inc. (SPIC, Inc.), March 14, 1946, to present to the citizens of this community the steps to be taken in order to obtain bus service between the North Coastside and San Bruno.

Attorney Glickman pointed out that it would be necessary to obtain in black and white the names of citizens interested in making use of the proposed bus service and would entail a house to house canvass, the always sure and effective method of gaining definite information.

Mr. Glickman is to write SPIC, Inc. a letter, which will include a comprehensive questionnaire to be used in this door to door canvass, on receipt of which a committee will be appointed to ring door bells. This data will be used by Mr. Ryan and his attorney in obtaining the necessary franchise from the Railroad Commission before such transportation service can be rendered.

Joe Silva, president of the club, cited the fact that SPIC, Inc. was one year and a day old that evening.

A letter from San Francisco was read asking for historical data of this area. E. E. Girdler suggested that such could be obtained from the San Mateo Junior college. Jim Fenton objected. Said we could supply the information ourselves.

New business included the election of seven new directors for the ensuing year. President Silva quoting from Calvin Coolidge said, "I do not choose to run." Gene Fanucchi also declined to accept reelection. The seven new directors elected included Robert Siebert, William de la Fuente, Roger Williams, Minnie Curtis, Ralph De Nio, Angel Stenerson and Ray Murphy. Roger Williams was chosen chairman.

Electric Concrete Mixer, ¼ yd., $75, at the pony ring on County rd.

LIBRARY HOURS

Monday 7 to 9 p.m.
Wednesday 2 to 4 p.m.
Friday 3 to 5 p.m.

FIRE CALLS

DAYTIME ONLY
Sharp Park 2411 or 5221
NIGHT TIME ONLY
Sharp Park 2411 or 5611

POLICE PROTECTION
Deputy Sheriff, Harry Walters
Sharp Park 3406

PEDRO FIRE DEPT.
Sharp Park 3184 (Magrin) or
Sharp Park 3182 (Rees)

SHARP PARK
BREAKERS
FIRST TOWNSHIP NEWS

A Newspaper of General Circulation
Sharp Park, San Mateo County, California

M. Larue PITSCHKE, Editor and Publisher
Phone Sharp Park 5611

$2.00 per Year — 6 Months $1.25

Entered as second-class matter, November 17, 1939, at the Postoffice at Sharp Park, California, under the Act of March 3, 1879.

EDITORIAL

Transportation Present and Future Need for North Coastside

Transportation, when viewed as a future possibility for this area is like the handwriting on the wall, so linked is it with the growth and prosperity of any community.

In some foreign countries, due to lack of transportation, people of one locality find it difficult to understand the language of a neighboring district. When travel and communication is open the whole set-up changes.

Fortunately, here in San Mateo County we all speak the same language unhampered by differing dialects, but we, the oft-styled "forgotten people," here on the North Coastside, cannot enjoy the privileges that travel affords due to lack of transportation service.

At the meting of SPIC, Inc. (Sharp Park Improvement Club, Inc.), Thursday evening of last week Attorney Glickman of San Francisco, representing the South San Francisco Transit Company pointed out that "we the people" of this area have a duty to perform as our part in bringing over the hill to and from San Bruno buses for us all to enjoy.

Through SPIC, Inc., a committee will be apointed in the near future, each member of which will be required to ring doorbells in order that a complete house to house canvass of the town can be made so as to ascertain the exact number of citizens who really want and can make use of such a means of travel.

Attorney Glickman and his client, A. E. Ryan of the transit company, will then have something definite and tangible to present to the railroad commission when applying for a franchise.

All citizens are urged to think over what their requirements will be for this proposed bus service so that when at some future date someone calls their answers will be ready.

See write-up for meeting of Improvement Club elsewhere in these columns.

The World Trembles

The peoples of the world listen to Churchill, to Stalin, to Bevin to Byrnes, and a sadness comes like dusk overturns nations.

Something is terribly wrong!

Only a little while ago, millions of American boys and British boys and Russian boys were comrades in arms. They liked each other! They found they had vastly more in common than in difference. They hated the fighting They hated the discipline and fear and blood of war. They were apprehensive about their home folks They fought for victory in order to win peace, in order to go home to sanity, love and order.

Only a little while ago, the statesmen who now scream charges at one another, who now talk of broken promises and mouth veiled threats, were toasting each other in friendliest fashion at Moscow, at Yalta, at Potsdam. They issued statements of solemn assurance that the great powers would stand together to preserve peace through justice a they had stood together to crush the monsters of Nazilsm and Fascism through force of arms.

Only a little while ago the United Nations Organization was born in an almost holy aura o' hope in our own California, and mothers over all the earth wept tears of joy at that birth.

There is something fundamentally and horribly wrong arising in human relations. Is it possible that a handful of aggressive-minded leaders, such as Stalin and the group around him, can bring about another deluge of blood over a planet still dark with its stains?

If another war comes, it will mean the last war was won in vain, that American youth sacrificed the glory of life in vain. It is unthinkable that this could be!

Yet the world's peoples, none of whom want war, tremble in apprehension.

CATHOLIC SERVICES

At Rockaway Beach Church every Friday from 10:45 a. m. to 11:45 a. m. religious instructions to the children by the Sisters of the Holy Family.

At Sharp Park in the Firemen's Hall, every Friday from 9:30 a. m. to 10:30 a. m. religious instruction.

At Rockawny Church, every Sunday at 10 a. m. Mass with singing and sermon by the clergy of Colma Parish.

Talklog Sickness

Patient—Doctor, you told me to show my tongue but you haven't even looked at it.

Doctor—I know it, but that is the only way I could figure to keep you shut up till I finished writing your prescription.

Household Appliance Electrical Repairing
★ Work Guaranteed ★
at present
Pickup and Deliveries
Davies' Gift Shop
(next to postoffice)
All Work will Receive Prompt Attention
Phone
SHARP PARK 2161

CHURCH NOTES

TABERNACLE S. D. A. CHURCH

675 Capp Street
(In Mission District)

Sabbath morning worship—Saturday 11 a. m.

Sabbath school, 9:30 a. m.

Prayer meeting Wednesday, 7:30 p. m.

Young people's M. V. S. Saturday, 5 p. m.

Radio program: Every Sunday, 5:10 to 5:25 p. m. KYA.

CHRISTIAN SCIENCE CHURCHES NEAREST TO THIS LOCALITY

San Bruno First Church, 461 Linden avenue; San Francisco Ninth Church, 175 Junipero Serra Blvd.; San Francisco Society, Masonic Temple, San Jose and San Juan.

Sunday morning service at 11 o'clock and Wednesday evening testimonial meetings at 8.

Location of other Christian Science churches may be found in the Christian Science Journal, published monthly.

CHRISTIAN SCIENCE CHURCHES

"My dearly beloved, flee from idolatry" (1 Corinthians 10:14) is the Golden Text of the Christian Science Lesson-Sermon for March 24, on "Matter."

The folowing citations are taken from the sermon:

Jeremiah 4:14: "O Jerusalem wash thine heart from wickedness that thou mayest be saved. How long shall thy vain thoughts lodge within thee?"

"Science and Health with Key to the Scriptures" by Mary Baker Eddy: "The despotic tendencies, inherent in mortal mind and always germinating in new forms of tyranny, must be rooted out through the action of the divine Mind" (p. 225).

OCEAN SHORE PARISH

The Little Brown Church by the Sea

H. D. Harkins, Minister

The "Tide of Easter" is moving into the hearts of everyone Lent is a time of heart-searching. May God find a larger place in our hearts in this Day of Challenge

7:45 p. m.—Gospel Hour of Song. Pastor's sermon theme, "The Golden Voice of Christ Jesus."

10 a. m.—Bible school classes for all grades.

Wednesday, 7:45 p. m.—Hour of Power.

The Radiant House of Prayer with a Hearty Welcome for All.

Bernice's
BEAUTY NOOK

THIRD HOUSE EAST ON CARMEL FROM COUNTY RD.
Phone Sharp Park 2111
Beauty Work by Appointment with
BERNICE ENNOR

★ RADIO SERVICE ★
Guaranteed Work
Pickup and Delivery
★
BURT WILCOX
★
Ph: Sharp Park 5551

SHELL
TOO MANY TIRES NOT AVAILABLE
★ Re-cap to Play Safe ★
★ 24-HOUR SERVICE ON ★
BATTERIES
★ Lubricating ★
GENE AND GEORGE FANUCCHI
PHONE SHARP PARK 2801
SHARP PARK, CALIFORNIA

J and L MARKET
COME ACROSS TO THE
★ RED CROSS ★
RAY AND HAZEL MURPHY
SHARP PARK, CALIF.

Jefferson High Prepares For 'Vocations Day'

Plans for Jefferson Union High School's "Vocations' Day," to be held on April 11 are being developed, according to an announcement from the office of the district superintendent.

Vocations in which boys indicated considerable interest include auto mechanics, machinists, plumbing, electrical trades, building trades, civil service, military service, aviation mechanics, engineering, medicine-dentistry-pharmacy, salesmanship, aviation (pilots), forestry, teaching and coaching, music, and agriculture—including farming, gardening, floriculture, etc.

Girls stated they were considering beauty culture, cashiering, secretarial, civil service, commercial art, receptionist, salesmanship, nursing, teaching, telephone operator, music and clerical work as possible future vocations.

Speakers have been invited for each of these groups. Some acceptances have already been received.

In addition to two vocational groups each for the boys and girls there will be a general assembly, a boys' assembly and a girls' assembly.

Efforts are being made to get outstanding speakers for each of these groups and all indications point to a very successful and interesting day.

FLOWERS-SHRUBS-FRUIT TREES, LAWNS SPECIALTY
We would like to be of service to you in helping to make your home more beautiful and we are looking forward to giving you our full cooperation in suggestions, information and advice of your garden needs.
Please feel free to stop in and talk over your problems with us at any time.
Sincerely yours,
Lomita Park Nursery,
621 El Camino Real.
(Open every day except Tuesday)
(See Ad Elsewhere)

The HANGOUT

★ Short Orders ★
★ Sandwiches ★
★ Dinners ★
Under New Management of Cunningham Brothers
Phone: Sharp Park
★ 2971 ★

BEESON
Cleaners
SHARP PARK and DALY CITY, CALIF.
Leave Garments, Hats, Rugs to Be Cleaned at DAVIES' GIFT SHOP for Weekly Pickup
First Class Work Phone DElaware 1072

STANDARD OIL STATION
★ UNDER NEW MANAGEMENT ★
CARL DALESSIO
Greasing • Car • Tire • Battery Service
Open Daily from 6:30 a. m. to 9:00 p. m.
County Road and Paloma Avenue Telephone Sharp Park 6101

FRISCO MARKET
F. LANDI
FRESH FRUITS AND VEGETABLES
Fresh Meat, Tuesdays and Fridays
"SPECIALS ON TUESDAYS AND FRIDAYS"
DELIVERY ONCE A DAY - 4:30 p. m.
— PHONE SHARP PARK 2271 —

Pete and Anna's
STEAK CHICKEN
DINNERS
Saturday and Sunday 2 to 9 p. m.
Short orders through the week
SHARP PARK, CALIF.

Universal Solvent

Harry—They say she's a pretty hard type.

Jerry—Yeah, somebody told me the only thing that'll make an impression on her is a diamond.

Bad Start

Mrs. Brown—With those two it's a real dollar and sense wedding.

Mrs. Smith—What do you mean?

Mrs. Brown—He hasn't a dollar and she hasn't any sense.

DO YOU WANT TO GIVE
Something useful, something frivolous . . . or perhaps something decorative? You will find just the right gift at
DAVIES'
GIFT AND VARIETY STORE
SHARP PARK, CALIF.
GREETING CARDS, NOTIONS, DRUGS, FILMS and DEVELOPING SERVICE
KEM TONE The MIRACLE WALL SOLD AT DAVIES

MARLETTE AND SMITH
GENERAL REPAIRING
COMPLETE LINE of AUTO ACCESSORIES
★ OFFICIAL BRAKE STATION NO. 2578 ★
★ HEADLIGHT STATION NO. 1714 ★
AAA and NAC REPRESENTATIVES
24-Hour Towing Service Available
PHONE SHARP PARK 2821
Night Calls, Sharp Park 5201

RED CHIX—3 weeks old	doz.	$.4.00
MALE PEACOCK—Full Plummage		35.00
400 LEGHORNS—Laying Pullets	doz.	12.00
BULL CALVES—Week Old		3.50
HEIFER CALVES—Week Old		7:50
BUFF COCHIN Bantam Eggs	doz.	2.50
PURE WHITE COCHIN Bantam Eggs	doz.	3.00
Giant 12-pound PEKIN DUCK Eggs for Hatching	doz.	1.00
Mammoth 12-pound MUSCOVY DUCK Eggs	doz.	1.00
TOULOUSE GREY GEESE EGGS	doz.	1.00

★ We Ship Eggs Prepaid and Guarantee Safe Delivery ★
SEND DEPOSIT TO POSTOFFICE BOX 33
Shamrock Ranch
Pedro Valley Phone Sharp Park 2184
On County Road

JANOVITZ'S
General Merchandise
STILL DOING BUSINESS AT THE OLD SPOT
Come in and see us
Al and Lila
SHARP PARK 5371

FLORENCE DINNER CLUB
THE BEST IN FOOD AND WINE
Daily Specials—Friday is fish day
$1.00 — $1.50 — $2.00
Rates for children
Come and bring the family
Luncheons by appointment
FLORENCE NOVAK 15 Salada Ave.
Sharp Park 5681 "Old Charlie Glock" House

Shop in San Bruno Just A Short Drive

SAN BRUNO CHAMBER OF COMMERCE

592 SAN MATEO AVENUE

LEGAL NOTICE

NOTICE TO PAY ASSESSMENTS, SAN PEDRO TERRACE

Owners of real property assessed to pay the costs and expenses of the acquisition and improvements described in Resolution of Intention No. 58 adopted by the Board of Directors of this District on January 30, 1946, are hereby notified that on March 11, 1946 the assessment and diagram to pay the costs and expenses of said acquisition and improvements was recorded in my office and in the office of the San Mateo County Engineer.

Said assessments are due and payable immediately at the office of the District Auditor, Patricia B. DeNio, Brighton Road, Sharp Park, San Mateo County, California, and must be paid within the period expiring May 10, 1946.

In the event of the failure to pay before the expiration of said period, serial bonds to represent the unpaid assessments and bear interest at the rate of not to exceed six per cent (6%) per annum will be issued pursuant to the provisions of the Improvement Bond Act of 1915, the last installment of which bonds shall mature fourteen (14) years from the second day of July next succeeding ten months from their date.

Dated: March 9, 1946.

E. P. WILSEY,
District Engineer,
North Coast County Water District.

Published in Sharp Park Breakers, March 22, 29, Apr. 5, 1946.

458 CLUB
SAN BRUNO
(Not the Biggest but the Friendliest)
Cocktails and Liquors
Fred Mason - Art Annis
PHONE 1728

CULBERTSONS OCCUPY ROOMY HOUSE ON CARMEL AVENUE

Mr. and Mrs. A. J. Culbertson and six children, trekked in a trailer all the way from Los Angeles and are now living in the large two story house on Carmel avenue formerly designated at the Haslam place. There are ten children in this family, but fortunately, for reasons of space, four are married and living elsewhere. Those living under the parental roof are Eugene and Eugenia (Jeanette), the twins; Constance, Andree, Thomas and James (Jimmy). The four married sons and daughters are Andrew, technical sergeant in the air corps; Jacqueline, Mary Jane and Yvonne. The sons-in-law have all seen service and son Andrew was a Jap prisoner for three and a half years. You'd never believe it to see them, but the Culbertsons are also grandparents.

Mr. Culbertson is an all-round printer and is employed at Griffin Bros. in San Francisco. He moved to Sharp Park, as the hot climate of Southern California did not agree with him. He is a former acquaintance of the late W. E. (Bill) Pitschke, having worked with him in former years.

REAL ESTATE
GENERAL INSURANCE
NOTARY PUBLIC
PALMER H. EVARTS
508 San Mateo Ave
Phone San Bruno 542

STODICK'S
Stationery and Toys
430 San Mateo Avenue
San Bruno 1022-W

CHRISTMAN AND SCHRYVER OPEN BUSINESS HERE

Although at present operating from the Schryver garage, Christman and Schryver are fully prepared to take care of electrical repairing and guarantee their work. Their place of business is located on San Mateo avenue.

The Christmans have been residents of Sharp Park since last October and Shryvers have been here only a short time, the former partner, a native of Rhode Island and the latter of Massachusetts.

In addition to electrical work, these partners are equipped to connect water heaters and stoves.

FOR SALE—Three room house and dbl. garage at Pony Ring, not quite finished. $1000 down. See it on County road.

DI'BIOUS COMPLIMENT

Chester Bowles, President Truman's economic stabilizer, is used to bitter criticism from foes of his hold-the-line price policy. Equally, he is used to being praised as one of the main bulwarks between the U. S. and inflation. But even he was startled last week when he got this telegram from a fan in Detroit: "You are like my wife—hard to live with, but impossible to live without."

SURPLUS SUGAR FROM PACIFIC COMES BACK

Navy officials in San Francisco have announced that the second of several shipments of sugar not needed by the armed services in the Pacific is en route here aboard an American freighter. A total of 21,000,000 pounds of sugar is the far-Pacific surplus.

SAN BRUNO YELLOW CAB
-:- 24-HOUR SERVICE -:-
422 SAN MATEO AVENUE
PHONE SAN BRUNO 3500

EL CAMINO THEATRE
SAN BRUNO Phone SAN BRUNO 20
SUNDAY ONLY
"SPELLBOUND"
Gregory Peck—Ingrd Bergman
Monday, Tues.—March 24-26
"SPELLBOUND"
"SHE WENT TO THE RACES"
James Craig—Frances Gifford
Wed. to Sat.
March 27-30
"MY REPUTATION"
Barbara Stanwyck—Geo. Brent
"DOLL FACE"
Vivian Blaine—Dennis O'Keefe
No More Wednesday Matinees
Program now begins at 5:45 except Saturdays.
Sundays and Holidays when show begins at 12:45 p. m.

San Bruno HARDWARE
GMG QUALITY PAINTS, VARNISHES AND ENAMELS
GARDEN AND HOME WORK SHOP TOOLS
650 San Mateo Ave.
(Across Street from Lynn's Print Shop)
San Bruno, Calif.

Phone San Bruno 39
San Bruno Pharmacy
O. H. KNOWLTON
Proprietor
601 SAN MATEO AVE.
SAN BRUNO, CALIF.

GARDEN CITY PRODUCTS CO.
Across the Street From Don Newell's
POULTRY and DAIRY FEEDS
Pet Food and Garden Supplies
WE DELIVER ALONG COASTSIDE
498 San Mateo Ave. Phone 1570 SAN BRUNO

WATCH REPAIRING
HOURS 12 - 6 p. m. CLOSED WEDNESDAY
FINCH'S WATCH SHOP
BETWEEN SAFEWAY AND UNION OIL
Phone 3769-W San Bruno

Read the advertisements in our home newspapers and then patronize those advertisers.

APPLICATIONS TO SERVE AS ELECTION OFFICERS SOUGHT BY COUNTY CLERK

With the primary election to be held on Tuesday, June 4, 1946, the County Clerk's office starting April 1, will receive applications from parties interested in serving as Election Officers.

County Clerk W. H. Augustus, in a statement to the press this week warned, "All those who are interested, and wish to make application to serve as Election Officers should be certain to meet all of the requirements set forth in the application blanks, which may be obtained at the County Clerk's office or from and of the City Clerks. Persons will not be eligible to serve who have been in the employ of the state, county or city, on a permanent basis, within 90 days prior to the election. They must be able to read, write and hear well, and must be registered as residing at the address given in the application.

Application blanks are self-explanatory. In many instances, however, well-meaning people neglect to fill out the blanks properly, and do not answer the few but important questions asked thereon. It is suggested that all interested parties immediately procure application blanks by contacting any City Clerk or by writing or phoning the Election-Registration Department of the County, at the Courthouse, Redwood City, or by calling in person to fill out the blanks, or by writing a letter to the County Clerk, stating that they are willing to serve, also stating whether or not they have previously served.

All applications will be welcome but must necessarily be considered in the order in which they are received.

There are a great many vacancies to be filled, throughout the County, due to the formation of many new precincts, and because many who previously served as election officers have moved away.

It is urgently important that applications be filed promptly between April 1 and 10, as the County Clerk must complete the list for early publication.

All Heavy Metal Wagons
Rubber Tires and Roller Bearings
Made to sell for $15.95
OUR PRICE
$12.50
JANOVITZ'S
General Merchandise

ERNEST A WILSON RESIGNS AS CITY ATTORNEY FOR SAN MATEO

Ernest J. Wilson, fifteen years city attorney of San Mateo, issued the following statement upon his resignation this week:

"The greatly increased demands for my services in specialized governmental employment has for some time made it necessary that I delegate many of my general duties as city attorney. While these services have been performed under my supervision, and, I feel sure, competently and effectively, it is only fitting that the city have the privilege of a direct relationship with its advisor.

"During my period of service I have endeavored to provide the city with an aggressive, constructive and intelligent representation. Without regard to position, I have desired to concern myself with the rights and welfare of every official and employee. It has always been my aim to act fairly and impartially between the city and all who dealt with it. My greatest compensation will be found in the extent to which I may have attained these purposes.

"I assure you that it has been a distinct honor to have served my city for the past fifteen years. I shall continue to cherish the many friendships which I have acquired in the official family, and shall long remember the pleasant associations which I have had as a member thereof."

Mr. Wilson is also city attorney for Sharp Park.

B. J. Norris
PAINTER
Licensed Contractor
Interior or Exterior
Kitchen—$24 Bath—$12
Finest Enamel Used
Phone Sharp Park 5371

Sugar's Shack
FOR
GOOD
EATS
-:- PHONE -:-
SHARP PARK
2221

LOMITA PARK NURSERY
COMPLETE LINE OF NURSERY STOCK
shrubs — — — Fruit Trees — — — Bedding Plants
Lawns — — — Landscaping
INQUIRE AT DAVIES' GIFT AND VARIETY STORE
WE DELIVER TO COASTSIDE WEEKLY
621 El Camino Real Phone San Bruno 179
LOMITA PARK, CALIF.

-:- TOMORROW IS FOREVER -:-

By GWEN BRISTOW

sre mankind. You must live. You must want to live. You must—do you understand me?" He spoke so intensely that he was almost fierce. "Kitt," he exclaimed, "let us try!"

Though he did not realize it then, Arthur remembered later that his own resistance was gradually being worn away by the power of Jacoby's determination. As time went on, he came to recognize the enthusiasm Jacoby was feeling. He had felt it himself when there was some almost impossible job to be tackled "If I can do this, I can do anything." He knew what it meant to roll up his sleeves, saying that.

What he did not realize at the time was that this was not what Ja-

"Kitt, if you will tell me—spell it slowly—the name of the woman—"

coby was saying. Jacoby was saying to himself, "If he can do this, I can do anything."

The first time he began to understand that Jacoby was not merely a cold scientist was the day when Jacoby came to his bedside with a slip of paper and a pencil.

"Kitt, if you will tell me—spell it slowly—the name of the woman you kept talking to when you were delirious—?"

Arthur groaned. His impulse was to grip Jacoby's hand, but he could not do this. He could only say, "In God's name, Jacoby, be merciful! If you've made up your mind to do this to me I can't stop you. But don't do it to her."

Without looking at Arthur, Jacoby said, "I thought it might be possible to get her a message. Through the Red Cross."

Arthur did not answer. After a pause Jacoby asked,

"You do not want to tell me who she is?"

Arthur said, "She is my wife."

Jacoby turned his head toward the bed then, involuntarily. He knew no words to speak and even if he had been using his own language there could have been nothing to say so eloquent as the pity he could not keep out of his eyes.

He crumpled the slip of paper in his fist. There was a silence. At length Jacoby said, "Very well." He turned and went away.

But in the depth of his own despair Arthur felt a stir of astonished warmth. "The man is a human being. There are some things even he can't take without a shudder."

After that, slowly but unmistakably, he began to discover that Jacoby wanted to be his friend. He began, dimly at first, through those days and nights of desolation, to grasp what Jacoby had meant when he said, "You are a man, but also you are mankind." It was a hard realization, and at first he was doubtful that it had any meaning. "He can make me stay alive," Arthur said to himself wearily. "But can he make me find any reason for doing it? Can anybody? I don't believe it."

Jacoby came back to his bedside often. He never again mentioned the woman Arthur had called for in his delirium. But there was more work on the arm, more on the jaw; the rest had to wait on the patient's strength and the doctor's opportunities. Arthur still had very little hope. Now that he understood Jacoby's purpose, he tried to sympathize with it, but he found this hard to do.

For after all, even after years of labor and pain, even with the highest success, what was the utmost Jacoby could give him? Power to use his right arm; power to sit up and write a letter; possibly, after a long time, power to hobble from place to place with a crutch. Power to look on hopelessly while healthy men and women went ahead with their healthy affairs, doing useful work and enjoying the rewards of it. Not even Jacoby's genius could restore him the sense of knowing he could take care of himself no matter what happened, the old happy forthrightness of being able to look the whole world in the face and tell it to get out of his way. Jacoby could never restore him his marriage. He could never give Elizabeth the children she wanted, or even the security and companionship she had had with him. Lying in a helpless huddle on his cot in the intervals of being fed and washed by strange hands, Arthur had nothing to do but look ahead into the sort of life-sentence he would be giving her if he let Jacoby communicate with her. No doubt he had been reported missing in action. When they found him, the Red Cross would have means of notifying Elizabeth he was still alive. After the war, as soon as Jacoby had repaired him sufficiently to make it possible for him to go home, he would have to go.

And then? Elizabeth would offer him everything she had. She was too loyal, and she loved him too much, to dream of doing otherwise. She would work, and use everything she could earn for his support. She would spend her life nursing him, amusing him, taking care of him, himself a broken wreck of a creature who could give her nothing in return except a doglike gratitude. Her splendid vitality would be spent in a twilight of half-living until she was dry and withered like fruit that had been broken off the tree before it had had a chance to ripen. As he thought of it he knew more and more surely that no matter what would become of him, he could not let this happen to her.

His decision was not entirely unselfish. Arthur was too clear-headed to imagine it was. Not only could he not do this to Elizabeth, but he could not do it to himself. Bearing his tragedy alone would be easier than requiring her to share it.

He knew, almost as if he were with her, what she would suffer at being told of his death. But that would not last forever, though at the

NORTH COAST SIDE GLANCES

Six couples enjoyed a demonstration dinner for Guardian kitchen ware at the home of "Shorty" and Betty Simons on Monteraz terrace, Thursday evening of last week. The guests included Earl Stewart and his mother, Messrs and Mesdames James Hawthorne, Fred Wildgans, William Snell, Palmer Stenerson and the host and hostess. Following the dinner bingo was enjoyed. See poem.

Ellsworth Larkin, son of Mr. and Mrs. Walter Larkin of San Francisco was recently discharged from military duty, where he, as chief petty officer, was an instructor of radar and radio. At present Ellsworth is at home with his parents preparatory to availing himself of the opportunity of post war schooling. Ellsworth is talented in his chosen profession and the future for him is bright with opportunity.

Mr. and Mrs. Joe Silva of San Mateo avenue motored to Redwood City last Sunday as dinner guests of the Charles Rafts.

Mr. and Mrs. W. R. Stamer of Carmel avenue are vacationing in Hawaii. This couple will have much to tell us when they return in about a month which we will endeavor to record for publication.

Arthur Wagstaff was a caller at the Ressa Wolf home on San Mateo avenue Tuesday afternoon of this week. Arthur is one of the five brothers, all friends of Bill Wolf. They include other than Arthur, Joe, Harold, Jack and Jim. Arthur was discharged from service about two months ago.

The regular monthly meeting of Parents and Teachers will be held at the schoolhouse Thursday afternoon of next week, March 28, 1946, at 2:30 o'clock. The committee is planning to secure a County Librarian for the speaker on the subject of "Books for Children to Read." Fathers as well as mothers are invited. Refreshments will be served.

Bill Wolf is doing a bang-up job as Cubmaster. The boys have been working up individual skits. Harry Sampson won a prize for the best character sketch of Jimmy from Tom Sawyer.

Mrs. Fred Wildgans of Monteraz terrace is suffering from a sprained ankle.

Mrs. M. O. Anderson is ill and confined to her home, and in spite of all she can do or say her family refuse to let her tend the store.

The new millinery department at Model Mode in San Bruno is something to talk about. Hats with bags to match can now be had in all the pastel shades as well as attractive taffeta plaids. Lovely flower trimmed straws and tailored straws are shown in various styles. Best of all the prices are within the reach of a medium sized purse. Buy now for the "Easter Parade."

Mrs. George Starr of Paradise, California, is visiting in Edgemar and San Farncisco for several days. Mr. and Mrs. Starr are former residents of Edgemar and quoting Mrs. Starr, "We are living now where most folks go after they die—we found it while still alive." She reported that Mr. Starr enjoyed a wonderful dessert one evening, when at the close of the main dinner course he closed an $18,000 deal in real estate.

Last Saturday evening Major Lynn Shields of Grass Valley accompanied by his wife and his daughter Meredith and son David, called at the Larry Larsen home on Monteraz terrace, where they enjoyed refreshments and a long visit before starting off for the motor trek homeward. Meredith is studying nursing at University of California hospital. Son David was recently discharged from the air corps in Nevada.

Mr. and Mrs. J. H. Sawyer and small daughter Clenda Joyce (16 mos.) have lived in the former Caldwell house on Monteraz terrace since last July and long enough to know that Sharp Park is a grand place in which to make one's home. Mr. Sawyer drives a Greyhound bus to and from San Jose.

Mr. and Mrs. J. W. Ryan spent Monday of this week in Lake County, where they enjoyed the healing mineral waters of Howard Springs, now operated by Pappas brothers. The minerals include sulphur, iron and radium. The property is being remodeled by the new owners. The Ryans reside on San Mateo avenue.

Mr. and Mrs. Larry Larsen of Monteraz terrace took care of Bobby Schamp, small son of Mrs. Marjory Hawthorne Schamp, from Saturday to Monday of last week and this week. Larry and Bob just took over the whole house and when Larry went to work at 3 a. m. Monday morning, Bobby piled into bed with Eileen, accompanied by all his toys. "Saddles," the dog had to come too and such a commotion. "Saddles" learned to sit up and hold a pipe in his mouth.

Jesse Norris of Monteraz terrace is back from Oklahoma with his mother who was seriously ill but is now recovering.

The Women's Club of Rockaway Beach is planning to hold a whist party at the new fire house in Rockaway Beach on Friday, May 17, 1946. A large basket of groceries will be raffled. Bingo will also be included.

Remember, there is still time to register. Mrs. George Williams of Brighton Road is a registration deputy, here in Sharp Park and if she is not available contact Mrs. Madeline Peck of Vallemar, first house on the right as you enter the valley.

Ernest Nevoli of Rockaway is ill and is staying at the home of his mother-in-law, the Gassmans of San Francisco.

The Bingo game of the Rockaway Beach Progressive club was an outstanding success and besides everyone had a grand time.

The new houses of James Alex and Michael Guagliardo of Rockaway Beach are building up fast as is also the new service station.

Joe Caccipaglia and son Ralph of Rockaway Beach, together with Mr. and Mrs. Roy Gingery, Earl Petersen and "Lupe" (recently discharged from the army) motored southward as far as Tijuana and stopping off at Long Beach and enjoying the highlights enroute all the way to the Mexican border. The six travelers were gone from Tuesday until Saturday (4 days).

Mrs. Sophie Guagliardia, daughter of Mr. and Mrs. Charles Gust of Rockaway Beach, is convalescing from a recent operation and is at present a patient in a city hospital.

Christopher Oswald, father of Mrs. Tom Beeson of Beeson Cleaners, passed away on March 7, 1946, with inurnment at Cypress Lawn cemetery. Since the passing of Tommy Beeson, Jr., grandson of Mr. Oswald, friends of former never failed to call on his dad and mother, who appreciate the visits and the love and thoughtfulness prompting them.

Mr. and Mrs. Ralph De Nio of Brighton road motored to Paso Robles, last Saturday, where they met Mrs. Neely Turner, daughter-in-law of the couple, and who accompanied them to Sharp Park on the return trip the following Sunday.

The Rockaway Beach postoffice is undergoing a complete renovating. The mail boxes have been moved to a different section of the building, and other changes have been made, which gives everything an atmosphere of newness.

Earl Petersen, Jr. celebrated his birthday last Sunday with a special dinner and many gifts. Guests included Mr. and Mrs. Cole, the W. McGertys, Mr. and Mrs. Roy Petersen, all of San Francisco and Helen Plate of Sharp Park. As there would have been thirteen at table, the three children were seated at an extra table.

At the Jiggs and Maggie dinner last Saturday evening in the fire house, receipts amounted $101.80. Net amount will be published next week. The food was delicious and the crowd appreciative.

200,000 miles of new long distance circuits will be built in 1946

Big expansion program under way to speed your calls

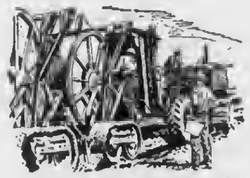

This year alone, as part of a $400,000,000 five-year expansion program, more than 200,000 miles of new toll and long distance circuits are planned for the Pacific Coast.

For we're on our way to providing a broader and faster long distaoce service than you have ever had before.

Everything possible is being done to expand long distance facilities now and to prepare the way for many new improvements to come. We handled more than 346 million toll and long distance calls in 1945 — oearly a million a day — and we're gearing up to handle an ever-increasing volume as the West continues to grow through the years to come.

+ Your Red Cross must carry on—GIVE NOW +

The Pacific Telephone and Telegraph Co.

1180 BURLINGAME AVENUE — BURLINGAME, CALIF.

Shop In San Bruno Your Closest Neighbor

BOB POPE VISITS NATIONAL CAPITAL

While in Washington, D. C., Bob Pope visited Mount Vernon, Smithsonian Institute, Grave of the Unknown Soldier, the Mint and many other points of interest in and near the national capitol.

Bob has already visited Panama and has so many trophies for his scrap book that the one he now has will not be large enough. Serving on the USS Mendora, Bob is at the head of the first division and has a job of breaking in the "Boots."

The Mendora is now docked at New York City. Bob is to be discharged May 8, 1946, when he will again be home with his parents, Mr. and Mrs. Harry Pope of San Mateo avenue.

WEATHER WHISTLE

In 1896 Florida fruit growers had no radios to warn them of "frost tonight." But some of them saved their crops because they were within earshot of an express train, "The Flying Cracker."

The engineer picked up latest Weather Bureau tips at Jacksonville. If the news was "freezing," he screeched his whistle six blasts every three miles. All the way down to Tampa growers hurried smudge pots into orange groves.

E. SCHAIBLE
GENERAL HAULING
24-HOUR SERVICE
ANYTHING . . . ANYWHERE
Ph. Moss Beach 2751

Notice to Water Consumers

Water bills for previous month are delinquent at the close of business on 25th of month. Water will be shut off without further notice if bills are not paid.

North Coast County Water District

LEGAL NOTICE

NOTICE OF INTENDED SALE

STATE OF CALIFORNIA)
COUNTY OF SAN MATEO) ss.

NOTICE IS HEREBY GIVEN that the undersigned WILLIS H. BELL, as Seller and present Licensee, intends to sell, transfer, set over, assign and convey and the undersigned DIEDRICH PLATE, as Purchaser and Vendee, intends to purchase and accept the transfer of that certain general off sale liquor license, together with all liquor stock, said liquor license being more particularly described as follows:

GENERAL OFF SALE LICENSE NO. C-3386-A.

The address of the abovenamed licensee is Sharp Park, California; the address of the undersigned transferee is Sharp Park, California;

Said license has presently been issued to the premises at Palomar Road and County Road, Sharp Park, San Mateo County, California, known as "SHARP PARK GROCERY."

The said sale will be closed and consummated, and the agreed purchase price will be paid, on the 1st day of April, 1946, at two o'clock P. M., at the office of R. A. RAPSEY, Attorney at Law, 510 San Mateo Avenue, San Bruno, San Mateo County, California. There is no consideration for the transfer of the aforesaid license.

Dated: this 20th day of March, 1946.

WILLIS H. BELL,
Vendor.
DIEDRICH PLATE,
Vendee.

Published in Sharp Park Breakers, March 22, 1946.

FOR SALE—Bassinette and bathinette. First reasonable offer takes it. Mrs. Van Thompson, Pacific Avenue.

SHARP PARK
Hardware
and PLUMBING
WATER HEATER
FLOOR HEATERS
PUMPS INSTALLED
WILLIAM H. KELLY JR.
AL. W. KOWALSKI
PHONE SHARP PARK 2011

Tanforan Flower Shops
6178 Mission Street
DALY CITY
and
Sneath Lane, SAN BRUNO
Adjacent to Mortuary of W. C. Lasswell and Co. and the Golden Gate National Cemetery
Flowers for every occasion
Special pieces made to Order

MARELICH'S
OPEN FRIDAY EVENINGS TO 9:00 P. M.
638 SAN MATEO AVENUE — SAN BRUNO, CALIFORNIA
Phones 4274 or 1674

WHEN YOU THINK OF HOME THINK OF US
KIRKPATRICK & HENRY
COMPLETE HOME FURNISHINGS
"Where QUALITY Is Higher Than PRICE"
Phone San Bruno 2822 441 San Mateo Avenue
Free Delivery SAN BRUNO, CALIFORNIA Easy Terms

Model Mode
Complete Easter Outfits with All Accessories
Including Attractive Line of Hats and Bags
509-517 SAN MATEO AVE. SAN BRUNO, CALIF.

For QUALITY and PRICE
Shop at LUCILE'S
NEW SPRING APPAREL FOR
Ladies', Teen Agers' and Children's wear
Suits, Coats and Dresses
Lucile's Smart Shop
Open for business as usual during store remodeling
You will find us at the same address in the rear
PHONE SAN BRUNO 3272 616 San Mateo Avenue
SAN BRUNO, CALIF.

Dawn Bakery

TRY OUR JELLY DO-NUTS
THEY'RE DE-LIC-IOUS
BUY THE BEST—WE DO
Phone 2309 427 San Mateo Avenue
San Bruno, California

NEWELL'S
WHERE FRIENDS MEET
467 SAN MATEO AVE. .... SAN BRUNO
Phone San Bruno 89

More About Buying Local Water Bonds

Sharp Park Breakers,
Sharp Park, Calif.,
San Mateo County.
Editor:

Since the special water meeting last Saturday at the Sharp Park firehouse, and the discussion regarding the Coastside property owners being able to purchase their own water bonds, instead of having them purchased by the banks.

I understand that Pedro Valley or Point, has already oversubscribed for their water bonds, that shows what the people can do, once they make up their minds to it.

One point I want to make clear now, I have heard that others in Pedro would have liked to purchase water bonds but they were all sold before they could get any.

Whether people live in Edgemar, Sharp Park, Rockaway Beach, Vallemar, or Pedro Point they can purchase water bonds for any one of these districts, and they receive the same inteerst, six per cent and five per cent discount, regardless, by purchasing bonds of another neighboring district, they also help the entire community.

I would like to see all districts join hands and buy up all the water bonds of each and every district. We must do that in order to help better our whole Coastside district.

So, if anybody desires more water bonds, buy some of another district, they are all practically the same and secured by Coastside real estate, so all join hands and buy water bonds. Then watch us all develop and grow into a whole community.

Buy, buy, water bonds, and save now.

LEWIS SCHROYER,
Edgemar Subdivision.

Wise Patient

Doctor—Good thing you came to me when you did.

Feeling No Pain—Why, are you hard up, Doc?

TALL BOXER . . . Trainer Mickey Woods, former lightweight wrestling champ, looks up at Ted Evans, 7 feet, 5 inches, Britain's newest hope of winning the world's heavyweight boxing title. Evans weighs 300 pounds.

LOEWE & ZWIERLEIN
DEPT. STORE
317 - 325 B ST.
FURNITURE DEPT.
326 3rd Avenue

INDIVIDUAL ATTENTION
Given to Your
Photo Finishing
in Our Own Laboratories
ASK US . . .
ENLARGEMENTS
From Your Own Negatives
We Make Copies . . .
Of Old
Photographs Documents, etc. . . .
FOREMAN'S
EVERYTHING PHOTOGRAPHIC
92 Third Ave. San Mateo

LOEWE & ZWIERLEIN
BALCONY KNITTING DEPT.
Large Selection Waste Paper Baskets and Inexpensive Unusual Gifts

Benefit Yourselves Shop In San Mateo

Jolin Furniture Co.
WINDOW SHADES
Linoleum - Congoleum Rugs
New and Used Furniture
214 B St. Phone S. M. 4-0209

Singer Sewing Machine Co.
SALES - RENTAL - REPAIR
Singer Sewing Cabinets
Priced $15.95 to $33.50
PHONE S. M. 4-1377

BUS SCHEDULE TO SAN MATEO
Leaves Sharp Park 9:02 A. M.
Arrives in San Mateo 10:02 A. M.
Leaves San Mateo 3:05 P. M.
Arrives Sharp Park 4:13 P. M.
Convenient connections may be made northbound and southbound form San Mateo.
GREYHOUND

SIX TEE INN
E. PACINI
Italian Dinners - Steaks - Chops
Chicken
Food That Satisfies Hungry Golfers Will Satisfy You.
WINE AND BEER
PHONE SHARP PARK 2981

SHOE REPAIRING
E. E. Parker, Prop.
Next Door to Lynn's Print Shop
San Bruno, Calif.
Pick-up and Delivery
Every Monday at Janovitz's
SHARP PARK

Girdler Glass

Hilton Way
Sharp Park, Calif.
GLASS OF ALL KINDS GLAZING
PHONE Sharp Park 3591

POPE'S DRUG STORE
PERFUMES - STATIONERY
PRESCRIPTIONS
THIRD & B STS.

STATIONERY
OFFICE SUPPLIES
RUBBER STAMPS
SHEET MUSIC
LEATHER GOODS
GOLD STAMPING
SCHOOL SUPPLIES
McCORDS
Stationery — Office Supplies
243 B St. San Mateo, Calif.

-:- Activity Calendar -:-

North Coast County Water District, third Wednesday of month, 8 p. m., firehouse.

Sanitary District, third Wednesday of month, 7 p. m., firehouse.

P.-T. A., regular monthly meeting, fourth Thursday of the month, at 8 p. m., schoolhouse.

P.-T.A. whist, fourth Saturday of every month, 8:30 p. m., schoolhouse.

P.-T.A. Baby Clinic, first and third Thursday of each month, 9 to 12 a. m., schoolhouse.

Cubs (11-year-old), second and fourth Tuesday after school, at Tonella home in Edgemar.

Sharp Park Volunteer Fire Department, first and third Thursday evening of each month.

Sharp Park VFD auxiliary, whist, second Saturday evening of month, regular business meeting.

Girl Scouts, every Friday afternoon between the hours of 3:30 and 5:00 o'clock at schoolhouse.

Brownies meet every Wednesday afternoon at schoolhouse.

Joint meeting of fire department and auxiliary, the third Thursday of every month.

Coastside Sportsmen's Club, last Tuesday of each month.

Ladies' Aid of Little Brown Church, first and third Tuesday of each month at 8:00 p. m. at homes of members.

Library hours, Monday, 7 to 9 p. m.; Wednesday, 2 to 4 p. m. Friday, 3 to 5 p. m.

Vallemar Improvement Club meets the last Sunday of every month at 7:30 p. m.

Rockaway Progressive Club, Inc. meets the first Thursdays of every month at 8 p. m. Also third Thursday for social evening.

Pedro Valley Improvement Club regular business meeting, third Friday evening of every month. Social or bingo meeting, the first Friday evening. Both at 8 p. m.

Ocean Shore Post No. 5472 Veterans of Foreign Wars, second and fourth Monday nights of every month.

Sharp Park Improvement Club (SPIC, Inc.), second Thursday evening of every month, firehouse

Fun! FUN! FUN!
COME AND GET ACQUAINTED
SOCIAL GATHERING
FIRST FRIDAY EACH MONTH
IMPROVEMENT CLUB
PEDRO VALLEY
BACHMANS SOCIAL HALL
PEDRO VALLEY
GAMES AND MANY PRIZES
REFRESHMENTS
ADMISSION — FREE
Fun! FUN! FUN!
FRIDAY EVENING 8 P. M.
EVERYBODY INVITED

WHAT GOVERNMENT CALLS A HEALTH MEAL

For lunch at the cafeteria, if you take a protein dish, as cheese, egg, fish or meat; a vegetable dish as a salad or vegetable; one slice of bread; one pat of butter and one bottle of milk, you will have what the government considers a health meal. This meal costs 15 cents with a 5 cent deposit on your milk bottle. See on the bulletin board as you go into the door of the cafeteria service room the day's regular menu for your health meal and the list of possible substitutes. Don't forget to take a green tag on top of the silverware box.—From Jefferson Union High Totem Pole.

EDWARD C. VAUGHAN
NOTARY PUBLIC
62 Carmel Avenue
SHARP PARK
San Mateo County
Telephone Sharp Park 2251

MYRTLE BURKE Insurance
Resident Agent for Glen Falls Insurance Company
Fire, Theft, Auto, Surety Bonds and Fidelity Bonds, Life Insurance, Public Liability
Notary Public
Office Phone S. P. 2011
Residence Phone S. P. 3711

House Repairing
Carpenter — Painter
Plasterer — Brick Work
Interior Decorator
House Roofing
14 Years of Trade School
Call Sharp Park 6771
JOHN McHUGH

Williamson's
FURNITURE FOR YOUR HOME
139 B STREET - SAN MATEO, CALIF.

Rockaway Quarry
ROCKAWAY BEACH, CALIF.
ROCK - SAND CEMENT
and Top Soil
PHONE SHARP PARK 2121

The object of insurance is to protect against financial loss due to destruction of:
YOUR PROPERTY
YOUR EARNING POWER
YOUR LEGAL LIABILITY
For the protection you should have at a price you can afford to pay see the
Troglia Agency
Rockaway Beach
Sharp Park 2461

BYRNE Radio
We Have The PARTS & TUBES to FIX YOUR RADIO
Opposite Daly City Theater
Phone Randolph 7782

WARSHAWSKI'S
Dry Goods Store
at
6340 Mission Street
DALY CITY
carries
NEARLY Everything For the Home and Family

BUTANE GAS
Tanks For Lease Now Available
Wedgewood Stoves
Gas Furnaces And Heaters
General And Pitteo Water Heaters
Frigidaire
Refrigerators And Electric Ranges
THOR And EASY—Washing Machines
FAIRBANKS MORSE—PUMPS
COASTSIDE GAS SERVICE
Phone Half Moon Bay 2171

Let Us Send You Samples
of this Clean, Family Newspaper
THE CHRISTIAN SCIENCE MONITOR
Free from crime and sensational news . . . Free from political bias . . . Free from "special interest" control . . . Free to tell you the truth about world events. Its own world-wide staff of correspondents bring you on-the-spot news and its meaning to you and your family. Each issue filled with unique self-help features to clip and keep.
The Christian Science Publishing Society, One, Norway Street, Boston 15, Mass.
Name.....
Street.....
City.....Zone.....State.....
PB-3
☐ Please send sample copies of The Christian Science Monitor.
☐ Please send a one-month trial subscription. I enclose $1

W. C. LASSWELL AND CO.
Mortician
6154 Mission Street
DALY CITY, CALIF.
Randolph 0100 and Randolph 0101

Rockaway Cafe

AT THE BEACH
Rockaway Beach, Calif.
Steak Dinners, Chops, Delicious Hamburgers, Hot Dogs, Special luncheons and dinners can be arranged.
Dancing every Saturday night
PHONE SHARP PARK 2441

Closed Mondays For The Duration
Other Days Open 6 a. m. And Closes 8 p. m.

Peter's Restaurant
6286 Mission Street
DALY CITY

Wander Inn
Pedro Valley Highway 1

Joe & Maggie
On the Beach . . .
Bathing and Fishing
. . . It's Cozy Inside

LEWIS C. TOMBERLIN
PLUMBING & HEATING
We Serve the Coast With Dependable Supplies and Service
GAS APPLIANCES—ELECTRIC APPLIANCES
OIL APPLIANCES
Westco Jet & Shallow Well Pumps
PHONE HALF MOON BAY 2041
Next Door to Bank—Main Street
HALF MOON BAY
(Member of Peninsula Master Plumbers Association)

Glen Park Roofing Company

M. B. Castagnetto
Free Estimates
Bus. Ph. Randolph 5323
350 Ocean Avenue
Res. Ph. Delaware 7009
175 Dartmouth Street
San Francisco, Calif.

Therapy Treatments

HELP THIS SAILOR—At Bethesda Naval Hospital, Maryland, is Pfc. Vincent De Sensi, USMCR, being given therapy treatment by WAVE Pat Ketterman, pharmacist mate third class, as part of his rehabilitation made possible by War Bond dollars. The Victory Loan will help untold others, too. (Navy Photo.)

ANOTHER BLESSED EVENT BRINGS COUNT TO FOUR

William Robert Larme became a world citizen on Wednesday afternoon, March 13th at 2:30 o'clock in the Richmond Hospital and is the fourth child and third son of Dr. and Mrs. Frank Larme of Richmond, California. Cathie being the only sister and the two older brothers, Peter and Johnny. The newest member of the family weighed 7 pounds five and one half ounces and is lovingly referred to by his mother as "a chubby little blonde and resembles Peter."

Dr. Larme expects to be discharged from military duty April 15 and at present is on duty at the Naval hospital on Treasure Island.

Frank and "Tommy" and their adorable family, while living here endeared themselves to us all and good news or happiness when it comes to them is duplicated in the pleasure it affords their many friends and neighbors here on the North Coastside.

WANTED—A little girl between the age of 8 and 10 years, whose mother works, to live in private home and help amuse younger children sojourning there, before and after school. Phone Sharp Park 5611 or 2651.

ENJOY DINNER WITH YOUR FAMILY AT FLORENCE'S IN ATMOSPHERE OF HOME

Open afternoons from 5 to 9 on week days and from 2 to 9 on Sundays, Florence's Dinner club is an ideal place for the whole family to enjoy a home cooked dinner in an atmosphere of home.

Daily specials are featured each day at prices within the reach of all.

Dining room will be closed on Tuesdays.

FOR SALE — Occidental coal range, equipped with water side walls. Good condition. Very reasonable. Frank J. Tulloh, Edgemar. Phone Sharp Park 5586.

BLUEPRINT

Questioned as to what they considered the most solid foundation for marriage, vets placed common background, common interests as first. All wanted wives, present or future, to be good cooks; have lots of personality, looks (at least average), common sense; be good sports and companions in the bargain—an order that most felt it was easier to fill on this side of the Atlantic.

SUBSCRIBE TO THE SHARP PARK BREAKERS

SHARP PARK HARDWARE AND

PLUMBING

Septic Tanks Installed and Cleaned—Water Heaters Sold and Installed—Pumps Sold and Installed—Floor Heaters Sold and Installed

PAINT?. . . Yes we have an assortment of colors in outside and inside enamels . . . The make? De Boom . . . A new but proven paint.

How about a wrecking bar, a shovel or a garden trowel? We have them.

Nails? We have a few. Limit 2 pounds to a customer
If you don't see what you want — Ask us to get it for you.

SHOP IN SHARP PARK

Letter to the Editor

JUST WONDERING

I, with a lot of other Sharp Parkers have been wondering where all the funds have been going that have been raised from time to time by the different local organizations for the up-keep of the fire truck. We realize that a working fire department is a vital necessity and we are more than willing to support it. But—we want to know that our donations—all of our donations—goes to the organizations it is meant for. We have had trouble in the past with fund shortages, let's not have them again. Let's check and double check on the funds. Let's have money or tickets returned on ticket sales. Let's have a public financial statement issued after

I am not casting aspersions on any one person. I want all our officers protected so that no one can possibly question their honesty or integrity.

We now need $1000 for repairs on the fire truck. Local people will canvass the community for a donation. I personally want to give my donation to a reliable person and know that all of it goes towards the truck and I am sure you do too. Don't let's support any parasites I have to work for my money—let everyone else do the same so that we may look our fellow townsman square in the eye and feel good.

—Florence Novak

money raising affairs.

FOR SALE—Combination wood and gas range. Good cond. Phone Sharp Park 2037 or see it at Tonella home in Edgemar.

WASHDAY

can tell you a lot about your Water Heater

How does your water heater "size up" on washday? If family use of hot water in bathrooms or kitchen drains down your water heater so you must wait or do your laundry with luke-warm water, your water heater is too small.
Modern homes need a water heater with at least 50 gallons water storage capacity. • When you build a new or remodel your present home be sure to have your plumber "size up" your hot water needs according to the chart below.

How to "Size up" Hot Water Requirements
Minimum Recommendations for Normal, Average Hot Water Service.

Number Bathrooms	Number Bedrooms	Storage Capacity Gallons
1	1 or 2	30
1	3 or 4	40
2	2 or 3	40
2	4 or 5	50
3	3	50
3 or 4	4 or 5	75

Remember, too, a large size water heater costs very little more to operate. It more than pays for itself in worry-free hot water service for the whole family.

P·G·and·E PACIFIC GAS AND ELECTRIC COMPANY

GE4W-346

SHARP PARK BREAKERS

VOLUME 8—NUMBER 15 AND FIRST TOWNSHIP NEWS FRIDAY, MARCH 29, 1946

Local Widow Instantly Killed Short Distance From Home on Carmel

A short distance from her home at 131 Carmenl avenue, here in Sharp Park, Mrs. Mary B. Haight was struck by a car while crossing San Francisco boulevard and instantly killed, last Sunday evening, March 24, 1946, at about 6:30 o'clock.

Driver of the automobile was Mrs. Felice Hartmann, who was returning to San Francisco. Mrs. Hartmann told officers of the highway patrol that deceased starting from the west side of the highway attempted to turn back and then ran in front of her car. Mrs. Haight was hit by the right front fender and was thrown a distance of nine feet. Dr. E. C. Kading, attending physician, reported death was due to a fractured skull.

Body of Mrs. Haight was removed to the W. C. Lasswell mortuary in Daly City and thence to Halstead & Co. at 1123 Sutter near Polk in San Francisco, where funeral services were held Wednesday morning of this week at 10 o'clock.

Deceased was the mother of Mrs. William M. Kelly, L. J. Haight and Mrs. W. L. Minaker.

Mrs. Haight had been a resident of Sharp Park for a number of months in the little bungalow that also served as a studio. Here she spent many interesting hours writing stories and books, two of which were about to be published. Many of her stories were dramatized on a popular weekly radio program. She also enjoyed her association with a writers' guild in San Francisco. At the time of her demise she was having her books illustrated by an artist living in Lomita Park preparatory to their publication.

In earlier years Mrs. Haight was associated with Elbert Hubbard as a writer for his magazine "The Philistine," devoted to philosophy and criticism frankly and unconventially expressed. As will no doubt be remembered, Mr. Hubbard's interesting career came to an end in May of 1915 through the sinking of the Lusitania.

During her residence in Sharp Park, Mary B. Haight made many friends. She took an active part in the worthwhile things about her a principal feature being our Monterey cypress, which she valued as a priceless asset to this locality.

We shall miss the neighborly friendliness of Mrs. Haight and may we glean from this well spent life more of those worthwhile traits of character that make for better living.

ATTENTION!

Sharp Park Volunteer Fire Department is planning to test the siren on next Sunday, March 31, 1946, about noon. Citizens, don't be alarmed if it blows.

O. F. TONELLA
Secretary, S.P.V.F.D.

Red Cross Whist Nets Sizable Sum for Universal Mother

Many tickets were sold for the Red Cross whist, last Saturday evening, March 23, 1946. Although there were not as many guests as had been anticipated there were whist players for nine tables. There were many attractive prizes, the first of which was accorded to Mrs. Fred Duttke of Vallemar, with a score of 120 and second prize to Mrs. Everett Washington, who scored 114. Fred Duttke won the door prize of $5.00, Armand Vornolli one of the two hams and Al Cabral, also a ham.

Space will not permit the names of the many who contributed food and prizes, these donations making it possible to realize a net total of $83. Hazel Murphy's cake was raffled and some of the sandwiches, salad and other food were sold at the close of the evening.

Local Red Cross chairman, Lucille Fenton wishes to thank all those who contributed, names of which will appear in next week's issue of this newspaper. Also in behalf of the Red Cross she wishes to thank the Firemen's Auxiliary for sponsoring the whist.

Lt. Neely G. Turner, U. S. Army is home on leave and he and Mrs. Turner were in attendance at the Red Cross whist, last Saturday evening. He may decide to remain in the service of Uncle Sam for a period of time. The Lieutenant is the son of Mr. and Mrs. Ralph De Nio of Brighton road.

Thus far the local Red Cross fund collected amounts to $190. $250 is our quota. We must not let them down!

Cigars Tied with Pink Ribbons Given Out in Honor of Baby Girl

Mr. and Mrs. John Spruitenburg of Vallemar are the proud parents of little Miss Louise Elaine, who tipped the scales at six pounds on the day of her birth, Wednesday, March 13, 1946 at a city hospital.

John, as proud as a peacock, recently handed out the cigars, each tied with a pink ribbon with tiny name cards attached. The name? Louise Elaine Spruitenburg, of course. The decorations naturally gave to those tobacco treats an extra flavor and to the donor an extra special sense of magnanimity.

Mrs. Odetta Spruitenburg is the Cherub's aunt with whom brother John and family are residing. The new arrival brings a fourth youngster into the home, as Odetta's children number three and are Ronald, Tuddy and Barbara Jo.

John was working on the barges and therefore could not be reached at once when the baby arrived.

NEWS FROM MA BRUNO

Just a not to mention that Ma Bruno (Stefanie Denndorf) is now at her own cottage at Fetters Springs, Sonoma county. She was at Coze's Rezort at Fetters for a month waiting for her cottage to be renovated. She looks well and feels great. She is very happy up there but of course misses her many friends at Sharp Park.

She reads the Sharp Park Breakers very eagerly every week so she can keep up with the news.

—Bertha Buchten

SUBSCRIBE TO THE SHARP PARK BREAKERS

WHO'LL BE NEXT?

When lives of ones we all adore get snuffed out like a light,
Upon our little town here it sure casts a gruesome blight,
It's through no fault of theirs, but yet we lose them one by one,
Because some foolish law states, that our town's not as large as some.

We've had two homes we know made sad, it seems unjust and cruel.
That to get justice from the law, we have to fight a duel,
But if that's what they want, we'll go before them one and all,
Demanding that they listen, ere the next dim reaper's call.

We have a splendid highway, but what good is it without,
Enough protection for us, when o'er it we venture out,
We hope the law will see the light, care for this needed deed,
And bring us over stop signs, that will cut this dreadful speed.

We have a lovely little town, by nature it is blest,
With hills and trees and ocean breeze, we really think it's best,
But I would like to live here and enjoy it to the end.
So here's hoping that to this small plea, the law its ears will bend.

By RHODA HAWTHORNE

Coast Guard Station Needed Permanently Here in Sharp Park

About three tons of explosives were washed ashore on Sharp Park beach this week and Deputy Sheriff Harry Walters assisted Coast Guardsmen in citing and assembling this dangerous merchandise for delivery to the Navy at Port Chicago, where it was safely disposed of.

Occurrences of this nature are reminders that a Coast Guard unit is a permanent need for not only coast patrol duty but for rescue work as well. Montara is nine miles or more to the south of us and Golden Gate Coast Guard station is some distance to the north of us with Sharp Park as a central location ideally situated midway between the two life guard units.

Children of our local grammar schools have been warned by the teachers not to toy or tamper with what "Old Neptune" washes ashore. The aforementioned explosives were in cans, but if the cans had been opened and contents tampered with, no telling what would have happened.

We, the people of Sharp Park, must take steps to preserve life and property. Sharp Park Improvement Club, Inc. (SPIC, Inc.) holds its next meeting Thursday evening, April 11, 1946. Citizens are urged to attend and formulate some form of action to bring about permanent Coast Guard protection.

SPECIAL NOTICE

Bernice's Beauty Nook will be closed until further notice, due to illness of a relative.

Maj. E. Fry of Pacific avenue says that all women are beautiful, but that some are more beautiful than others.

Notice to Water Consumers

Water bills for previous month are delinquent at the close of business on 25th of month. Water will be shut off without further notice if bills are not paid.

North Coast County Water District

LIBRARY HOURS

Monday 7 to 9 p.m.
Wednesday 2 to 4 p.m.
Friday, 3 to 5 p.m.

FIRE CALLS

DAYTIME ONLY
Sharp Park 2411 or 5221
NIGHT TIME ONLY
Sharp Park 2411 or 5611

POLICE PROTECTION
Deputy Sheriff, Harry Walters
Sharp Park 3406

PEDRO FIRE DEPT.
Sharp Park 3184 (Magrin) or
Sharp Park 3182 (Rees)

SHARP PARK
BREAKERS
FIRST TOWNSHIP NEWS

A Newspaper of General Circulation
Sharp Park, San Mateo County, California

M. Larue PITSCHKE, Editor and Publisher
Phone Sharp Park 5611

$2.00 per Year — 6 Months $1.25

Entered as second-class matter, November 17, 1939, at the Postoffice at Sharp Park, California, under the Act of March 3, 1879.

EDITORIAL

Are You A Subsciber to Home Town Newspaper?

The readers of this newspaper are the mothers, fathers, sisters and brothers of the many homes that dot the North Coastside, including Edgemar, Sharp Park, Vallemar, Rockaway Beach and Pedro Valley. They are also the sons recently discharged or about to be released from service to Uncle Sam, with only a few left overseas, who now receive the Sharp Park Breakers.

In this local publication home town folks learn what their neighbors and friends are doing, who is being released from the Army or Navy, who is home on leave, who is getting married,, who has a new baby and who has visitors from out of town. This community newspaper records grammar school and high school activities, those of churches, lodges, women's clubs and other community organizations as well as county and state news, when space permits.

A weekly newspaper, your newspaper, for example, doesn't compare in circulation bulk with the big metropolitan papers, but it has a long-life readership, a characteristic which does not belong to a big daily, which someone buys at a corner newsstand and reads it as he runs to make a bus or train. This reader hurriedly scans the headlines as he rides to and from work and usually leaves his paper in his seat as he leaves his transportation carrier.

The weeklies and small dailies that make up what is known as the country press added altogether from coast to coast exert a tremendous influence on the thinking of our nation. Residents of small towns and of farms make up about forty per cent of our nation's population, and form the backbone of our economy. These people are the readers of community weeklies. Local county and state news and various features make up a rounded reading bill of fare.

The weekly newspaper is passed from one member of the family to another and after all have read it it is then usually mailed to the son in service, or to a married son or daughter living elsewhere.

The quality of readership is a precious asset. It is what gives the country press a position in its field not shared by any other medium.

The subscribers of a local weekly newspaper naturally take civic pride in their publication and the community which it represents both their stock in trade.

Citizens of the North Coastside take pride in the Sharp Park Breakers, and their newspaper takes pride in its subscribers and readers. We believe the time is not far distant when this newspaper will find its way through the mail each week into every home of the five communities, Edgemar, Sharp Park, Vallemar Rockaway Beach and Pedro Valley, including the ranches between The percentage of subscribers now is high, but we look forward to a one hundred per cent service, which can only be realized through the cooperation of every resident It takes only a phone call to become a subscriber with thirty days allowed for payment of a yearly or semi-yearly subscription. As a subscriber each is entitled to a free ad once each month in the "Subscriber's Service." We shall appreciate hearing from you.

ARMCHAIR WORKER

A shiftless individual reeently knocked on the door of a certain well-known clergyman and applied for aid, and as proof of his deserving piety pointed to patches on the knees of his trousers.

"But," objected the observant minister, "what about those patches on the seat of your pants?"

"Oh," replied the bum, apologetically, "I have been a backslider."

Household Appliance
Electrical Repairing
* Work Guaranteed *
at present
Pickup and Deliveries
Davies' Gift Shop
(next to postoffice)
All Work will Receive
Prompt Attention
Phone
SHARP PARK 2161

SHARP PARK SEA FOOD MARKET
Sea Food Cocktails — Chowders
— Sea Food Salads —
Steamed Clams — Beer
Fish & Shell Fish to Take Home
Live or Cooked Crabs
San Francisco Highway and Paloma Ave.
Directly Across from the Big New Market
PHONE SHARP PARK 3671

CHURCH NOTES

TABERNACLE S. D. A. CHURCH

675 Capp Street
(In Mission District)

Sabbath morning worship—Saturday 11 a. m.

Sabbath school, 9:30 a. m.

Prayer meeting Wednesday, 7:30 p. m.

Young people's M. V. S. Saturday, 5 p. m.

Radio program: Every Sunday, 5:10 to 5:25 p. m. KYA.

CHRISTIAN SCIENCE CHURCHES NEAREST TO THIS LOCALITY

San Bruno First Church, 461 Linden avenue; San Francisco Ninth Church, 175 Junipero Serra Blvd.; San Francisco Society, Masonic Temple, San Jose and San Juan.

Sunday morning service at 11 o'clock and Wednesday evening testimonial meetings at 8.

Location of other Christian Science churches may be found in the Christian Science Journal, published monthly.

CHRISTIAN SCIENCE CHURCHES

"Reality" is the subject of the Christian Science Lesson-Sermon for March 31. The Golden Text is taken from Philippians: "Whatsoever things are true, whatsoever things are honest, whatsoever things are just, whatsoever things are pure, whatsoever things are lovely, whatsoever things are of good report; if there be any virtue, and if there be any praise, think on these things." (4:8).

Included in the sermon are the following citations:

John 4:24: ,'God is a Spirit: and they that worship Him must worship Him in spirit and in truth."

"Science and Health with Key to the Scriptures," by Mary Baker Eddy: "The spiritual fact and the material belief of things are contradictions; but the spiritual is true, and therefore the material must be untrue . . . Spirit and all things spiritual are the real and eternal" (p. 289).

OCEAN SHORE PARISH

The Little Brown Church by the Sea

H. D. Harkins, Minister

Evening hour of song and fellowship—7:45 p. m. Special music. Pastor's Symphonic Sermon, "On the Mountain Top with Jesus."

Bible School featuring classes for all grades—10 a. m.

Ladies Aid meets April 2.

The Church with a hearty welcome for all.

Bernice's
BEAUTY NOOK
THIRD HOUSE EAST ON CARMEL FROM COUNTY RD.
Phone Sharp Park 2111
Beauty Work by Appointment with
BERNICE ENNOR

★ RADIO SERVICE ★
Guaranteed Work
Pickup and Delivery
★
BURT WILCOX
★
Ph: Sharp Park 5551

SHELL
TOO MANY TIRES NOT AVAILABLE
* Re-cap to Play Safe *
* 24-HOUR SERVICE ON *
BATTERIES
* Lubricating *
GENE AND GEORGE FANUCCHI
PHONE SHARP PARK 2801
SHARP PARK, CALIFORNIA

J and L MARKET
COME ACROSS TO THE
* RED CROSS *
RAY AND HAZEL MURPHY
SHARP PARK, CALIF.

CATHOLIC SERVICES

At Rockaway Beach Church every Friday from 10:45 a. m. to 11:45 a. m. religious instructions to the children by the Sisters of the Holy Family.

At Sharp Park in the Firemen's Hall, every Friday from 9:30 a. m. to 10:30 a. m. religious instruction.

At Rockaway Church, every Sunday at 10 a. m. Mass with singing and sermon by the clergy of Colma Parish.

CATHOLIC INFORMATION

Albert of the Belgians—Harry of the Police

On February 17th, 1934, Albert I, King of the Belgians, fell from a cliff and the world mourned.

On the very next day Harry Donahue, of the Philadelphia police, succumbed to a gangster's bullet, and his friends wept.

The sovereign of an entire nation and the guardian of a city's beat had one great thing in common—their way of knowing, loving, and serving God. Each assisted at Mass on Sundays. Each confessed his sins to a priest. Each received into his breast his God in Holy Communion. Each prayed to the Blessed Virgin Mother and to the saints.

King and policeman are now no more, but Albert and Harry will live on forever. They have gone we believe, to join—and to hobnob with — Peter the fisherman who died on a cross—Pansy the colored woman who washed other folks' clothes—Michaelangelo the painter of cathedrals and chapels—Michael Donnelly the painter of feoces and barns—Louis the scientist who gave us "pasteurization" —Ludwig the waiter who served smiles with his beer.

The church that shows the same Way, the same Truth, the same Life to a Belgian monarch and an American cop—to a first century fisherman and a twentieth century washer-woman — is surely the Church that can rightly be called "catholic"; and just as surely to our minds, the kind of church that an all-knowing, all-just God could and would establish. Doesn't that sound logical? And isn't it also logical to ask your own Catholic neighbors for Catholic facts?

If it's anything Catholic, ask : Catholic!

A Difference

Nit—Do you know the difference between a minister and a politician?

Wit—Well, a preacher makes up his bed and lies in it and a politician makes up his bunk and lies out of it.

The HANGOUT

* Short Orders *
* Sandwiches *
* Dinners *
Under New Management of Cunningham Brothers
Phone: Sharp Park
* 2971 *

DO YOU WANT TO GIVE
Something useful, something frivolous . . . or perhaps something decorative? You will find just the right gift at
DAVIES'
GIFT AND VARIETY STORE
SHARP PARK, CALIF.
GREETING CARDS, NOTIONS, DRUGS, FILMS and DEVELOPING SERVICE
KEM TONE The MIRACLE WALL FINISH sold at DAVIES'

MARLETTE AND SMITH
GENERAL REPAIRING
Auto Parts and Accessories — Towing
★ OFFICIAL BRAKE STATION NO. 2578 ★
★ HEADLIGHT STATION NO. 1714 ★
AAA and NAC REPRESENTATIVES
24-Hour Towing Service Available
PHONE SHARP PARK 2821
Night Calls—Sharp Park 5201 or 2582

BEESON
Cleaners
SHARP PARK and DALY CITY, CALIF.
Leave Garments, Hats, Rugs to Be Cleaned at DAVIES' GIFT SHOP for Weekly Pickup
First Class Work Phone DElaware 1072

RED CHIX—3 weeks old ..... doz. $4.00
400 LEGHORNS—Laying Pullets ..... doz. 12.00
BULL CALVES—Week Old 3.50
HEIFER CALVES—Week Old 7.50
BUFF COCHIN Bantam Eggs ..... doz. 2.50
PURE WHITE COCHIN Bantam Eggs ..... doz. 3.00
Giant 12-pound PEKIN DUCK Eggs for Hatching ..... doz. 1.00
Mammoth 12-pound MUSCOVY DUCK Eggs ..... doz. 1.00
TOULOUSE GREY GEESE EGGS ..... doz. 10.00
★ We Ship Eggs Prepaid and Guarantee Safe Delivery ★
SEND DEPOSIT TO POSTOFFICE BOX 33
Shamrock Ranch
Pedro Valley Phone Sharp Park 2184
On County Road

STANDARD OIL STATION
★ UNDER NEW MANAGEMENT ★
CARL DALESSIO
Greasing • Car • Tire • Battery Service
Open Daily from 6:30 a. m. to 9:00 p. m.
County Road and Paloma Avenue Telephone Sharp Park 6101

JANOVITZ'S
General Merchandise
ALL HEAVY METAL WAGONS
RUBBER TIRES and ROLLER BEARINGS
MADE TO SELL FOR — $15.95
OUR PRICE — $12.50
SHARP PARK 5371

FRISCO MARKET
F. LANDI
FRESH FRUITS AND VEGETABLES
Fresh Meat, Tuesdays and Fridays
"SPECIALS ON TUESDAYS AND FRIDAYS"
DELIVERY ONCE A DAY - 4:30 p. m.
— PHONE SHARP PARK 2271 —

FLORENCE DINNER CLUB
THE BEST IN FOOD AND WINE
Open from 5:00 to 9:00 Weekdays
2:00 to 9:00 Sundays Closed Tuesdays
QUIET HOME ATMOSPHERE
—COME AND BRING THE FAMILY—
Daily Specials — $1.00 — $1.50 — $2.00
FLORENCE NOVAK 15 Salada Ave.
Sharp Park 5681 "Old Charlie Glock" House

Pete and Anna's
STEAK CHICKEN
DINNERS
Saturday and Sunday 2 to 9 p. m.
Short orders through the week
SHARP PARK, CALIF.

Shop in San Bruno Just A Short Drive

SAN BRUNO CHAMBER OF COMMERCE

592 SAN MATEO AVENUE

LEGAL NOTICE

NOTICE TO PAY ASSESSMENTS. SAN PEDRO TERRACE

Owners of real property assessed to pay the costs and expenses of the acquisition and improvements described in Resolution of Intention No. 58 adopted by the Board of Directors of this District on January 30, 1946, are hereby notified that on March 11, 1946 the assessment and diagram to pay the costs and expenses of said acquisition and improvements was recorded in my office and in the office of the San Mateo County Engineer.

Said assessments are due and payable immedintely at the office of the District Auditor, Patricia B. DeNio, Brighton Road, Sharp Park, San Mateo County, California, and must be paid within the period expiring May 10, 1946.

In the event of the failure to pay before the expiration of said period, serial bonds to represent the unpaid assessments and bear interest at the rate of not to exceed six per cent (6%) per annum will be issued pursunnt to the provisions of the Improvement Bond Act of 1915, the last installment of which bonds shall mature fourteen (14) years from the second day of July next succeeding ten months from their date.

Dated: March 9, 1946.

E. P. WILSEY,
District Engineer,
North Coust County Water District.

Published in Sharp Park Breakers, March 22, 29, Apr. 5, 1946.

LEGAL NOTICE

NOTICE TO PAY ASSESSMENTS VALLEMAR

Owners of real property assessed to pay the costs and expenses of the acquisition and improvements described in Resolution of Intention No. 66 adopted by the Board of Directors of this District on February 20, 1946, are hereby notified that on the 25th day of March, 1946, the assessment and diagram to pay the costs and expenses of said acquisition and improvements was recorded in my office and in the office of the San Mateo County Engineer.

Said assessments are due and payable immediately at the office of the District Auditor, Patricia B. De Nio, Brighton Road, Sharp Park, San Mateo County, California, and must be paid within the period expiring May 24, 1946.

In the event of the failure to pay before the expiration of said period, serial bonds to represent the unpaid assessments and bear interest at the rate of not to exceed six per cent (6%) per annum will be issued pursuant to the provisions of the Improvement Bond Act of 1915, the last installment of which bonds shall mature fourteen (14) years from the second day of July next succeeding ten months from their date.

Dated March 25, 1946.

EARL P. WILSEY,
District Engineer, North Coast County Water District.

Pub dates: Mar. 29, Apr. 5, 12, 1946

TOO LATE FOR AD

The name of Standard Station is now changed to Chevron Station. This place s equipped to give 30 minute battery charge and does complete lubrication and recapping, as well as general car service.

The corner is soon to undergo a complete paint job in cream and green coloring. Watch for outstanding improvements at this corner. New manager, Carl Dalessio has ordered a telephone, he hopes to have installed within the next few days.

PROGRAM ALL READY FOR VOCATIONS DAY

The program for Vocations Day to be held April 11 at Jefferson Union High School has been completed and practically all of the speakers have been obtained.

Mr. E. C. Arbuckle of the Department of Organization of the Standard Oil Company of California is to be the speaker at the opening assembly. Mrs. Kathryn Sullivan of the San Francisco Police department will address the girls' assembly. Mr. William Paden, city superintendent of schools in Alameda, will be the boys' assembly speaker.

The opening assembly will be held from 8:30 to 9:20 a. m. At 9:30 the girls' assembly will meet while the boys attend vocational conferences.

SAN BRUNO YELLOW CAB

-:- 24-HOUR SERVICE -:-

422 SAN MATEO AVENUE

PHONE SAN BRUNO 3500

REAL ESTATE

GENERAL INSURANCE

NOTARY PUBLIC

PALMER H. EVARTS
508 San Mateo Ave
Phone San Bruno 542

458 CLUB

SAN BRUNO

(Not the Biggest but the Friendliest)

Cocktails and Liquors

Fred Mason - Art Annis

PHONE 1726

STODICK'S
Stationery and Toys
430 San Mateo Avenue
San Bruno 1022-W

EL CAMINO THEATRE

SAN BRUNO Phone SAN BRUNO 20

SATURDAY, MARCH 30
"MY REPUTATION"
Barbara Stanwyck, Geo Brent

"FOLLOW THAT WOMAN"
Wm. Cargan—Nancy Kelly

SUNDAY to TUESDAY
Mar. 31, April 1, 2, 3
"TARS and SPARS"
Janet Blair—Alfred Drake

"DANGEROUS PARTNERS"
James Craig—Signe Hasso

WEDNESDAY to SATURDAY
April 3, 4, 5, 6
"PARDON MY PAST"
Fred MacMurray
Marguerite Chapman

"DOLL FACE"
Vivian Blaine—Dennis O'Keefe

No More Wednesday Matinees
Program now begins at 5:45 except Saturdays.
Sundays and Holidays when show begins at 12:45 p. m.

San Bruno HARDWARE

GMC QUALITY PAINTS, VARNISHES AND ENAMELS

GARDEN AND HOME WORK SHOP TOOLS

650 San Mateo Ave.
(Across Street from Lynn's Print Shop)
San Bruno, Calif.

Phone San Bruno 39

San Bruno Pharmacy

O. H. KNOWLTON
Proprietor

601 SAN MATEO AVE.
SAN BRUNO, CALIF.

GARDEN CITY PRODUCTS CO.

Across the Street From Dan Newell's
POULTRY and DAIRY FEEDS
Pet Food and Garden Supplies
WE DELIVER ALONG COASTSIDE

498 San Mateo Ave. Phone 1570 SAN BRUNO

WATCH REPAIRING

HOURS 12 - 6 p. m. CLOSED WEDNESDAY

FINCH'S WATCH SHOP

BETWEEN SAFEWAY AND UNION OIL

Phone 3769-W San Bruno

Read the advertisements in our home newspapers and then patronize those advertisers.

What Do You Think About Traffic Speed Through Sharp Park?

Whether a town is incorporated or unincorporated, whether its property valuation rate is in the millions or in the thousands, or whether the foot frontage of business is more or less, the lives of its citizens register PRECIOUS regardless of community's status, measurement or wealth.

The two pedestrians killed on San Francisco boulevard recently could have been alive today had the state law taken a common sense view of the traffic situation NOW instead of waiting until other lives are sacrificed.

Our citizens need every protection and our State Highway Commission should make exceptions of such cases as ours to insure safety for our grown-ups and children.

Pedestrian crossings should be clearly marked on the highway with a speed limit enforced on all through traffic. Everyone here in Sharp Park is deeply stirred by the recent two deaths that could have been avoided had traffic speed been limited. WHAT ARE WE, THE PEOPLE GOING TO DO ABOUT IT? SPIC, Inc. is the local organization to solve problems such as this. Be at the next meeting on Thursday evening, April 11th and tell us what you think.

SHOULD OUR MERCHANTS ORGANIZE FOR PROGRESS?

Our town is growing. More new businesses means more new merchants. Every merchant has a common interest with every other business man in the town—he wants his community to grow and prosper. So why not get together boys and girls and talk things over?

Organize a merchants' association, for, "In Union there is strength."

Express your views in writing to your local newspaper.

—o—

When you have read the Bible, you will know t a the word of God, because you will have found it the key to your own heart, happiness and duty. —Woodrow Wilson.

B. J. Norris

PAINTER

Licensed Contractor

Interior or Exterior

Kitchen—$24 Bath—$12
Finest Enamel Used

Phone Sharp Park 5371

Sugar's Shack

FOR GOOD

EATS

-:- PHONE -:-

SHARP PARK

2221

-:- TOMORROW IS FOREVER -:-

By GWEN BRISTOW

THE STORY THUS FAR: Sprait Harlong, motion picture producer, met and married Elizabeth, whose first husband, Arthur Kittredge, was reported killed in World War I. Arthur had not been killed, but taken to a German hospital, badly disfigured and not wanting to live. He finally reached an agreement with Dr. Jacoby that if the doctor would see he was reported dead, he would permit Dr. Jacoby to try to make him sound in body. Dr. Jacoby talked Arthur into a study of the German language. He was determined that his patient should find some interest in life. Arthur not only had lost interest in living but believed that living in his useless wrecked body would be impossible.

CHAPTER XIII

He was not yet able to push his thoughts forward into what he might be going to do with the future Jacoby was forcing upon him. This occupation was enough for the present. He filled up his mind with German words to keep it from being filled up with thoughts of Elizabeth. When Jacoby came to see him he talked in simple sentences, proudly, and felt a childish delight when Jacoby and the nurses began to understand him.

Long afterwards, when they were looking back on those days, Jacoby said to him, "You did not know how you were encouraging me then." Arthur answered, "Maybe you never knew how often I nearly gave up." "Yes I did know," said Jacoby, "but you did not give up. That is what I mean, Kitt."

To the very end, Jacoby sometimes called him Kitt. If anyone asked why, he said, "Oh no. Herr Kessler's first name is Erich. Calling him Kitt is an old habit of mine, from years back."

They were both so used to it they generally forgot it was an abbreviation of his old name. The new name was provided by Jacoby after Arthur had been moved to the hospital in Berlin, while he was convalescing from another of the surgical operations Jacoby inflicted upon him. He had been very ill and Jacoby had given him a blood transfusion. When he was better and tried to express his thanks Jacoby retorted, "My blood isn't good enough for gratitude, Kitt—made of nothing but turnips and a carrot or two. But I have something else for you, more important." He produced a document, offering it with an air of triumph. "Here is your birth certificate."

Arthur laughed at that. Birth certificates had not been important in the United States before the war. He had never had one. But Jacoby was a German and thought like a German, and to him his beloved Kitt's physical welfare was no more essential than the records which the Germans demanded even in their most chaotic days. Jacoby explained,

"Listen carefully, Kitt. From now on your name is Erich Kessler. I have lost sleep over wondering how you could identify yourself, until one morning about three o'clock I found the solution. When I was a child, my parents knew a couple named Kessler. They had a son named Erich. While the boy was still a baby, the Kesslers went to the United States. They lived in a town called—" he consulted his notes, and pronounced incorrectly — "Milwaukee. You have heard of it?"

Arthur nodded. "Yes. I grew up in a town called Chicago. They are very near each other."

"You have been to Milwaukee?"

"Frequently."

"That is good. While he was still a small child, Erich Kessler died. I know that, because his mother and mine used to chat [illegible] But there is no official record of that in this country, because the Kesslers stayed in the United States and were naturalized. For all I know they may be there to this day."

"Making beer, perhaps?"

"Why? Do you know them?"

"Never heard of them. But I know Milwaukee. Go on, Jacoby."

"I have obtained Erich Kessler's birth certificate. I have recorded that Erich—you—naturalized without his knowledge or consent when his parents were naturalized, was drafted into the American army. The rest follows. You have returned to the land of your birth, and can stay here now until you want to leave."

"I shall not want to leave, Jacoby."

"I hope not. But anyway, this makes you a German and at the same time takes care of your American accent. However, please listen to me and try to speak like me. Erich Kessler would have heard his parents speak German at home and would pronounce it better than you do."

"I'll do my best. Correct me whenever you please."

Almost automatically, Jacoby was massaging the muscles of his patient's right arm. "These are flabby," he observed. "While you are lying in bed, for a few minutes at a time, clench your fist slowly and relax it slowly. Slowly, remember? That won't tax your strength, and you must take care of this arm. You will need it."

"For a crutch?" said the newmade Erich Kessler, with a note of his old bitterness.

"I hope there will be a crutch." Jacoby answered quietly. "Remember, I've promised nothing about your legs except to do the best I can with them."

"All right, all right, I know. A man isn't hoping for too much in this world when he hopes for a crutch, is he?"

Jacoby addressed him sternly "My friend, until you can face what you're up against now, you aren't fit to try to go further."

There was a long silence. At last the patient said, "I get it, Jacoby And—ah—thank you."

Jacoby stood up. "Thank you, for not being angry with me."

"Oh, shut up, will you?" He felt like changing the subject. "By the way, Jacoby, this Erich Kessler—me—am I a Jew like you?"

"No, why? Were you a Jew at home?"

"No, that's why I asked. I thought if I was to be one here you'd better teach me something about the religious rituals. But if I'm not, then it's not important."

Startling to remember now that there had been a time when one could say "It's not important," so carelessly, and then forget about it. There was nobody then to tell him that Erich Kessler's not being a Jew was going to be so important later on that it would enable him to save Jacoby's child.

"Jacoby, I don't know a thing about medicine or surgery, but if there's one thing I do know it's chemistry. Do you think I could learn to do some of these routine analyses that take up so much of your time? Blood-counts, and things like that?"

"Why not?" Jacoby returned eagerly. "If you only knew how much I need a technician! I'll be back in a minute."

He hurried off, and came back with an armful of books which he dumped by the table he had rigged up to match the wheel-chair. "Start with this one. If you have trouble with the vocabulary let me know."

Kessler felt a tingle of returning vigor. This would not be much, but it would be something toward repay-

-:- NORTH COAST SIDE GLANCES -:-

Charles Jones, son of Mr. and Mrs. Elmer Schoenduby, is home for two weeks having sailed the seven seas, in other words, he has been around the world. Although Charlie likes his job as a merchant marine its grand being home to enjoy mother's cooking and incidentally to be able to make dates with the girl friend.

* * *

Milton Carlson is building the new and beautiful house on Hilton Way, for Mrs. L. Sillasen of San Francisco.

* * *

"Richie" Borja Zucconi is home for a short vacation and plans to go back to merchant marine duty next week along with some of the other home boys.

* * *

Sven Mortensen, who recently sold his home to the William H. Kelly family (not hardware Kelly), is reported as having entered a Danish home in San Rafael.

* * *

Mr. and Mrs. William H. Kelly and three sons, Bill (15), Bob (12) and Kim (10), moved to the former Mortensen home on Clarendon road, Sunday, March 3, 1946, having lived in San Francisco. The Robert Cochrans, week-enders, who own the property next door are parents of Mrs. Kelly. The Kellys are old frends of Sven Mortensen.

* * *

Mr. and Mrs. Charles Virdein of Salt Lake City, Utah, were last weekend visitors at the William H. Kelly home on Clarendon rd.

Six couples, including host and hostess enjoyed a Guardian kitchenware dinner at the James Hawthorne home on San Mateo avenue. Guests included Messrs. and Mesdames Harry Pope, William Snell, Thomas Yorks, all of Sharp Park, and the Joe Nelsons and Mrs. Mattie Nelson and son, Dean, of Daly City.

* * *

The time schedule of Baby Clinic has been changed to the 1st and 3rd Wednesdays of every month, from 9 a. m. to 12 noon, with Dr. Clara Cans as pediatrician.

* * *

Wander Inn on the beach near Pedro has a spacious dance floor where dancing may be enjoyed every evening from 8 to 12.

* * *

Mr. and Mrs. E. W. Balzer of Vallemar were in attendance at the meeting of the North Coast County Water District Board, Friday of last week. This couple own four lots in "Hidden Valley" and are building what will be an attractive week end cottage.

Jerry Yorks, son of Mr. and Mrs. Thomas Yorks injured a foot while in swimming at the golf curse. For a while the lad had a bad time of it.

* * * ....

Mr. and Mrs. Thomas Yorks and sons, Rangall and Frank were in Oakland on business, Monday of this week.

* * *

Mrs. Arthur Howatt of Rockaway Beach enjoyed a recent visit from Mrs. Marie King of Santa Cruz, who stayed for a week, returning Saturday of last week.

* * *

Robert Nelson, brother of Mrs. James Hawthorne, came out from Community hospital, Tuesday of this week, for an indefinite stay with his Sharp Park relatives, who reside on San Mateo avenue. Mr. Nelson is much improved in health.

* * *

Mrs. and Mrs. Irving Yorks recently purchased a home from Ray T. Higgins and which is located on Carmel avenue, where it was recently moved from San Francisco boulevard.

* * *

Mr. and Mrs. Lester Burdick of the San Bruno Hardware were dinner and bridge guests of Mr. and Mrs. D. E. Longenecker of San Pedro terrace, here in Sharp Park, Thursday evening of last week.

* * *

Building, here in Sharp Park, and elsewhere on the North Coastside appears to be going forward. New homes are going up in Vallomar and Rockaway and only this week cement blocks are being delivered for more new stores on San Francisco boulevard.

* * *

PEDRO

Morris Nichols has five new boats all ready for the salmon season, which opens Monday of next week, April 1st. Morris expects to acquire more boats later on.

* * *

Mrs. Irene Ross had the misfortune to slip and fall, recently and injured her right hand, making it difficult to take care of the many duties of each day. It is circumstances like this that make us all appreciate how important it is that we have two hands instead of one.

* * *

Richard Mahoney, son of Mr. and Mrs. George Mahoney recently suffered from an abscessed ear.

* * *

Mr. and Mrs. Johnny Jones have moved into the Nora Christen house and Henry Hackman is moving back into the house being vacated by the Joneses.

* * *

C. W. Merrill (former technical sergeant) of San Francisco was out recently to visit his sister, Mr. F.C. Bachman and family. Mr. Merrill is to be married on April 8, 1946 in Beverly Hills and Mrs. Bachman is flying south with her brother for the wedding, which is to be held in a chapel there. The young sergeant met this girl of his dreams while visiting another sister in Beverly Hills—in other words, it was love at first sight for both concerned. The bridegroom says he doesn't know what his fiancee sees in him, or in the words of a lyric writer, "They'll never believe me, they'll never believe me, that from this great wide world she's chosen me."

DENNIS HESSION TO OPPOSE FERRELL IN COUNTY VOTE

In the coming political campaign, prior to the June, 1946 primary election, Deputy State Attorney General Dennis Hession has announced his candidacy for district attorney of San Mateo County. He will oppose incumbent Gilbert D. Ferrell.

Hession is a graduate of Stanford university and Hastings College of Law, and was admitted to the bar in 1938 and the next year accepted his present position. A naval reserve officer, he was called to active duty in the intelligence department where he servd two years. He received the Bronze Star and Presidential Unit citation. Returning from the Pacific area he was called to resume his State post.

His wife, Marion, and three year old son reside with him in San Mateo.

FORMER POSTMASTER MAKES SUDDEN EXIT FOR LIFE BEYOND

In the midst of happy planning for a trip and extended visit east with her mother, who was well past ninety years of age, Mrs. H. F. (Blanche) Lord passed away at her home on Pacific avenue, early Tuesday morning of this week at 1:30 o'clock. Not feeling well at midnight, her husband had conveyed her to the local office of Dr. E. C. Kading for a treatment. Practically recovered, she returned to her home where her sudden passing was a shock to relatives and friends.

Mrs. Lord is widely known here on the North Coastside, having served as postmaster here in Sharp Park for about eight years. She loved her patrons and never overlooked an opportunity to do a favor for someone.

Of eastern nativity, she was looking forward to a sojourn with her aged mother and stepdad, Mr. and Mrs. William Nichols of New Jersey state and was debating whether to travel there by train, bus or plane.

In earlier years she had traveled to various parts of the world and had collected many valuable trophies, many of them of Chinese origin.

She and Mr. Lord were actively interested in a small ranch in Montara and spent many happy hours there. The couple enjoyed the great outdoors and during earlier months had vacationed at Loma Mar in the Halling cottage near Memorial Park.

Of Revolutionary ancestry, Mrs. Lord was a member of the D. A. R. and enjoyed relating the historical background relative thereto.

It is difficult to realize that this beloved person has left our community, but we know that somewhere her sweetness of character is blessing others for in no other way could she find happiness in the Life Beyond.

Funeral services were held at the mortuary chapel of W. C. Lasswell & Co. in Daly City, Thursday morning of this week, March 28, 1946, at 10 o'clock, with cremation at Cypress Lawn and burial in Golden Gate National cemetery. Mr. Lord having served his country in the Spanish-American War.

NEW SEAFOOD MARKET IS A PLACE WORTH BEING PROUD OF

Just across the street from the big new general food market about to open is the Sharp Park Sea Food Market, which made its debut here Saturday of last week, March 23, 1946.

Under the management of Fred Spurlock it is going ahead in a big way, for Fred is an experience manager as well as chef in the preparation of fish food, including cocktails, chowders, seafood salad, steamed clams, etc.

Fish and shell fish may also be purchased to take home.

Fred buys only the best of everything and is assisted by his wife and daughter, this quality food is served efficiently as well as promptly.

This market carries a license to sell beer as many patrons enjoy this beverage when eating fish food.

SISTER OF BERNICE ENNOR SUCCUMBS TO ACUTE ILLNESS

Following an illness of only one day, Mrs. Arthur (Loretta) Griffiths of Oakland, passed on Wednesday of last week, March 20, at the early age of 31 years. Her sister, Mrs. Bernice Ennor of Carmel avenue had spent Sunday of that week at the home of the deceased and this beloved relative had appeared in the best of health. It was therefore a shock to her home folks and friends when she so suddenly passed on at the Highland hospital, soon after her arrival there.

Funeral services were conducted by Rev. H. D. Harkins of the Little Brown Church at the chapel of Sullivan's on Market street in San Francisco, Saturday, March 23, 1946, with interment at Mount Olivet. Deceased is mourned by her husband, Arthur Griffiths, an optician in San Francisco, her parents, Mr. and Mrs. Harry Smith, and brother, Edward Smith also of San Francisco, and Mrs. Bernice Ennor, a sister, here in Sharp Park.

MANNERS

Lady: A woman who makes it easy for a man to be a gentleman.

All Heavy Metal Wagons
Rubber Tires and Roller Bearings
Made to sell for $15.95
OUR PRICE
$12.50
JANOVITZ'S
General Merchandise

LOMITA PARK NURSERY
COMPLETE LINE OF NURSERY STOCK
shrubs — — — Fruit Trees — — — Bedding Plants
Lawns — — — Landscaping
INQUIRE AT DAVIES' GIFT AND VARIETY STORE
WE DELIVER TO COASTSIDE WEEKLY
621 El Camino Real Phone San Bruno-179
LOMITA PARK, CALIF.

Shop In San Bruno Your Closest Neighbor

Letter on Water Bonds

Hello, Folks—

Here I am again, this time to quote a little reminder to each and every one of us, a little bit of friendly advice, you have heard now and then, of someone, going around and saying this neighbor or that neighbor does so and so, just petty stuff, folks.

It is time this small town stuff was discarded, and all of us get down to doing something worth while, don't be knocking the other fellow just because he is trying to get something done, or is doing something which you ought to be helping him to do yourself.

We cannot expect to go forward and prosper and develop our home communities if we are continually finding petty stuff to go gossiping around to others about, ask yourself, (what am I doing for the community myself?). Then you will have something really to talk about to yourself, you'll be busy with yourself getting the things done that you have been waiting for the other fellow to do for you.

Get on the "beam" Brother Neighbor, and join hands with your fellow neighbor, and let's get this job we have on our hands finished, then watch us go forward.

Wish to again call your attention to our Edgemar Water Bonds folks, the P. C. & E. company have been around the past few days making plans to install our natural gas lines into our tract, if we could only get those water bonds off our hands in time, before the gas company starts tearing up our streets, and have the water and gas both installed at the same time, and get the job completed.

We have not got much time to stall, start at once, and buy your share of those "Water Bonds" and let's be ready, so we can get our water lines laid the same time the gas lines are laid, it is going to be very soon now.

Have been personally advised by the gas company officials that we can expect gas in here any day now, so folks, if we don't get our water also, don't blame anybody but your own lack of action.

Appraise the valuation of having water into Edgemar—sure way of getting that water, and that is to buy water bonds today, don't delay any longer, act now, buy water bonds, help yourself, and the community as well, it is your duty, how about it neighbors of Edgemar?

BUY WATER BONDS TODAY, AND LET'S HAVE OUR WATER.

L. R. SCHROYER
Town Hall Crier for Edgemar

WILLIAM RANSOME ARRIVED ON TIME BUT BIRTH ANNOUNCEMENT BELATED

The William A. Williams home on San Pedro terrace was gladdened on Sunday, March 3, 1946 with news of the arrival of a baby boy at Franklin hospital in San Francisco, where his mother was a patient. Mary Evelyn (15 months) is the little fellow's older sister.

Mr. and Mrs. Williams have lived in Sharp Park for about a month, residing in the former Alexander house. Mrs. Alice Williams of Denver, Colorado, paternal grandmother has been visiting at the Williams home for the past few weeks. Maternal grandparents are Mr. and Mrs. Oscar Carlson of Colorado Springs.

The new baby is named after his paternal grandaddy, who passed away about 12 years ago, and at that time it had been understood that if he ever had a grandson the latter would be his namesake.

E. SCHAIBLE
GENERAL HAULING
24-HOUR SERVICE
ANYTHING . . . ANYWHERE
Ph. Moss Beach 2751

SHARP PARK
Hardware
and PLUMBING
WATER HEATER
FLOOR HEATERS
PUMPS INSTALLED
WILLIAM H. KELLY JR.
AL. W. KOWALSKI
PHONE SHARP PARK 2011

Tanforan Flower Shops
6178 Mission Street
DALY CITY
and
Sneath Lane, SAN BRUNO
Adjacent to Mortuary of W. C. Lasswell and Co. and the Golden Gate National Cemetery
Flowers for every occasion
Special pieces made to Order

Bride's EYE VIEW
Engagement Ring . . . $42.50
Wedding Ring $12.50
20% Federal Tax Included
RINGS
MARELICH'S
OPEN FRIDAY EVENINGS TO 9:00 P. M.
638 SAN MATEO AVENUE — SAN BRUNO, CALIFORNIA
Phones 4274 or 1674

WHEN YOU THINK OF HOME THINK OF US
KIRKPATRICK & HENRY
COMPLETE HOME FURNISHINGS
"Where QUALITY Is Higher Than PRICE"
Phone San Bruno 2822 441 San Mateo Avenue
Free Delivery SAN BRUNO, CALIFORNIA Easy Terms

Dawn Bakery

TRY OUR JELLY DO-NUTS
THEY'RE DE-LIC-IOUS
BUY THE BEST—WE DO
Phone 2309 427 San Mateo Avenue
San Bruno, California

Model Mode
Complete Easter Outfits with All Accessories
Including Attractive Line of Hats and Bags
509-517 SAN MATEO AVE. SAN BRUNO, CALIF.

For QUALITY and PRICE
Shop at LUCILE'S
NEW SPRING APPAREL FOR
Ladies', Teen Agers' and Children's wear
Suits, Coats and Dresses
Lucile's Smart Shop
Open for business as usual during store remodeling
You will find us at the same address in the rear
PHONE SAN BRUNO 3272 616 San Mateo Avenue
SAN BRUNO, CALIF.

NEWELL'S
WHERE FRIENDS MEET
467 SAN MATEO AVE. .... SAN BRUNO
Phone San Bruno 89

☆ ☆ For Easter Fashions . . . ☆ ☆

SHOP IN SAN MATEO

SAN MATEO CHAMBER OF COMMERCE

HIGH - PRICED SPARKPLUGS . . . Harold Newhouser, left, pitcher, and Hank Greenberg, star slugger of the Detroit Tigers, shown together during training at Lakeland, Fla. Their combined salaries are said to exceed $100,000.

PERSISTENT CUSTOMER

The box office manager of a Broadway theatre noticed one fellow kept coming back and buying one ticket each time. He repeated the procedure several times.

"Look," the manager said, "It's none of my business, but I hate to see you wasting your money this way. All you oeed is one ticket."

"I know," was the customer's reply, "but can I help it if that silly fellow over at the door keeps tearing them up?"

Younger Generation

Father—Do you know what trouble is?

Son—Sure, that's what I'm out of when I'm not into anything.

LOEWE & ZWIERLEIN
DEPT. STORE
317 - 325 B ST.
FURNITURE DEPT.
326 3rd Avenue

INDIVIDUAL ATTENTION
Given to Your
Photo Finishing
in Our Own Laboratories
ASK US . . .
ENLARGEMENTS
From Your Own Negatives
We Make
Copies . . .
Of Old
Photographs
Documents, etc. . . .
FOREMAN'S
EVERYTHING
PHOTOGRAPHIC
92 Third Ave. San Mateo

LOEWE & ZWIERLEIN
BALCONY KNITTING DEPT.
Large Selection Waste Paper Baskets and Inexpensive Unusual Gifts

Benefit Yourselves
Shop In San Mateo

Jolin Furniture Co.
WINDOW SHADES
Linoleum - Congoleum Rugs
New and Used Furniture
214 B St. Phona S. M. 4-0209

Singer Sewing Machine Co.
SALES - RENTAL - REPAIR
Singer Sewing Cabinets
Priced $15.95 to $33.50
PHONE S. M. 4-1377

BUS SCHEDULE TO SAN MATEO

Leaves Sharp Park 9:02 A. M.
Arrives in San Mateo 10:02 A. M.
Leaves San Mateo 3:05 P. M.
Arrives Sharp Park 4:13 P. M.

Convenient connections may be made northbound and southbound form San Mateo.

GREYHOUND

-:- Activity Calendar -:-

North Coast County Water District, third Wednesday of month, 8 p. m., firehouse.

Sanitary District, third Wednesday of month, 7 p. m., firehouse.

P.-T. A., regular monthly meeting, fourth Thursday of the month, at 8 p. m., schoolhouse.

P.-T.A. whist, fourth Saturday of every month, 8:30 p. m., schoolhouse.

P.-T.A. Baby Clinic, first and third Thursday of each month, 9 to 12 a. m., schoolhouse.

Cubs (11-year-old), second and fourth Tuesday after school, at Tonella home in Edgemar.

Sharp Park Volunteer Fire Department, first and third Thursday evening of each month.

Sharp Park VFD auxiliary, whist, second Saturday evening of month, regular business meeting.

Girl Scouts, every Friday afternoon between the hours of 3:30 and 5:00 o'clock at schoolhouse.

Brownies meet every Wednesday afternoon at schoolhouse.

Joint meeting of fire department and auxiliary, the third Thursday of every month.

Coastside Sportsmen's Club, last Tuesday of each month.

Ladies' Aid of Little Brown Church, first and third Tuesday of each month at 8:00 p. m. at homes of members.

Library hours, Monday, 7 to 9 p. m.; Wednesday, 2 to 4 p. m.; Friday, 3 to 5 p. m.

Vallemar Improvement Club meets the last Sunday of every month at 7:30 p. m.

Rockaway Progressive Club, Inc. meets the first Thursdays of every month at 8 p. m. Also third Thursday for social evening.

Pedro Valley Improvement Club regular business meeting, third Friday evening of every month. Social or bingo meeting, the first Friday evening. Both at 8 p. m.

Ocean Shore Post No. 5472, Veterans of Foreign Wars, second and fourth Monday nights of every month.

Sharp Park Improvement Club (SPIC, Inc.), second Thursday evening of every month, firehouse.

SIX TEE INN
E. PACINI
Italian Dinners - Steaks- Chops
Chicken
Food That Satisfies Hungry Golfers Will Satisfy You.
WINE AND BEER
PHONE SHARP PARK 2981

SHOE REPAIRING
E. E. Parker, Prop.
Next Door to Lynn's Print Shop
San Bruno, Calif.
Pick-up and Delivery
Every Monday at Janovitz's
SHARP PARK

Girdler Glass

Hilton Way
Sharp Park, Calif.
GLASS OF ALL
KINDS GLAZING
PHONE Sharp Park 3591

POPE'S
DRUG STORE
PERFUMES - STATIONERY
PRESCRIPTIONS
THIRD & B STS.

STATIONERY
OFFICE SUPPLIES
RUBBER STAMPS
SHEET MUSIC
LEATHER GOODS
GOLD STAMPING
SCHOOL SUPPLIES
McCORDS
Stationery — Office Supplies
243 B St. San Mateo, Calif.

COME AND GET ACQUAINTED
SOCIAL GATHERING
FIRST FRIDAY EACH MONTH
IMPROVEMENT CLUB
PEDRO VALLEY
BACHMAN'S SOCIAL HALL
PEDRO VALLEY
GAMES AND MANY PRIZES
REFRESHMENTS
ADMISSION — FREE
Fun! FUN! FUN!
FRIDAY EVENING 8 P. M.
EVERYBODY INVITED
Fun! FUN! FUN!

WELL, AREN'T THEY?

A first grader was asked to explain the different effects of heat and cold.

"Heat makes things bigger and cold makes them smaller," he said.

"Quite right," beamed the teacher. "Can you give me an example?"

The student furrowed his brow for a moment, then brightened.

"Yes, ma'am; in summer it is hot, and the days are long, but in winter it's cold and the days are shorter."

Blank Check

Wifey—I've just thought of the cutest way to take care of all these bills.

Hubby—Yes, my sweet.

Wifey—Instead of sending them a check and having it come back marked "insufficient funds," let's just mark the bills that way.

House Repairing
Carpenter — Painter
Plasterer — Brick Work
Interior Decorator
House Roofing
14 Years of Trade School
Call Sharp Park 6771
JOHN McHUGH

Williamson's
FURNITURE FOR YOUR HOME
159 B STREET - SAN MATEO, CALIF.

EDWARD C.
VAUGHAN
NOTARY PUBLIC
62 Carmel Avenue
SHARP PARK
San Mateo County
Telephone Sharp Park 2251

Rockaway Quarry
ROCKAWAY BEACH, CALIF.
ROCK - SAND
CEMENT
and Top Soil
PHONE SHARP PARK 2121

MYRTLE BURKE
Insurance
Resident Agent for
Glen Falls Insurance
Company
Fire, Theft, Auto, Surety Bonds and Fidelity Bonds, Life Insurance, Public Liability
Notary Public
Office Phone S. P. 2011
Residence Phone S. P. 3711

The object of insurance is to protect against financial loss due to destruction of:
YOUR PROPERTY
YOUR EARNING POWER
YOUR LEGAL LIABILITY
For the protection you should have at a price you can afford to pay see tha
Troglia Agency
Rockaway Beach
Sharp Park 2461

Let Us Send You Samples
of this Clean, Family Newspaper
THE CHRISTIAN SCIENCE MONITOR
Free from crime and sensational news . . . Free from political bias . . . Free from "special interest" control . . . Free to tell you the truth about world events. Its own world-wide staff of correspondents bring you on-the-spot news and its meaning to you and your family. Each issue filled with unique self-help features to clip and keep.
The Christian Science Publishing Society
One, Norway Street, Boston 15, Mass.
Name.....
Street.....
City.....Zone.....State.....
PS-3
☐ Please send sample copies of The Christian Science Monitor.
☐ Please send a one-month trial subscription. I enclose $1

LEWIS C. TOMBERLIN
PLUMBING & HEATING
We Serve the Coast With Dependable Supplies and Service
GAS APPLIANCES—ELECTRIC APPLIANCES
OIL APPLIANCES
Westco Jet & Shallow Well Pumps
PHONE HALF MOON BAY 2041
Next Door to Bank—Main Street
HALF MOON BAY
(Member of Peninsula Master Plumbers Association)

BYRNE
Radio
We Have The
PARTS & TUBES
to
FIX YOUR RADIO
Opposite
Daly City Theater
Phone Randolph 7782

WARSHAWSKI'S
Dry Goods Store
at
6340 Mission Street
DALY CITY
carries
NEARLY Everything For the
Home and Family

BUTANE GAS
Tanks for Lease Now Available
Wedgewood Stoves
Gas Furnaces and Heaters
General and Pittco Water Heaters
Frigidaire
Refrigerators and Electric Ranges
THOR and EASY WASHING MACHINES
FAIRBANKS MORSE PUMPS
COASTSIDE GAS SERVICE
Phone Half Moon Bay 2171

W. C. LASSWELL
AND CO.
Mortician
6154 Mission Street
DALY CITY, CALIF.
Randolph 0100 and
Randolph 0101

Closed Mondays For The Duration
Other Days Open 6 a. m. And Closes 8 p. m.

Peter's Restaurant
6286 Mission Street
DALY CITY

Rockaway Cafe

AT THE BEACH
Rockaway Beach, Calif.
Steak Dinners, Chops, Delicious Hamburgers, Hot Dogs, Special luncheons and dinners can be arranged.
Dancing every Saturday night
PHONE SHARP PARK 2441

Wander Inn
Pedro Valley Highway 1

Joe & Maggie
On the Beach . . .
Bathing and Fishing
. . . It's Cozy Inside

Glen Park Roofing Company

M. B. Castagnetto
Free Estimates
Bus. Ph. Randolph 5323
350 Ocean Avenue
Res. Ph. Delaware 7009
175 Dartmouth Street
San Francisco, Calif.

YOUR Red Cross MUST CARRY ON . . . GIVE!

Speed Limitations Interpreted by Atty. E. A. Wilson

Sharp Park Breakers:

Mrs. McIlyre wrote me with reference to the recent accident on the highway in Sharp Park, which I understand is the second one within the last few months.

Being a state highway, the speed thereon is 50 miles per hour, with the following exceptions:

1. Business district. If for 600 feet on one side of the highway, or if for 300 feet on both sides of the highway, 50 per cent or more of the property abutting thereon is occupied by buildings in use for business, it is a business district and the speed can be reduced to 25 miles per hour, and signs placed thereon to that effect.

2. If for one-quarter mile on one side of the highway contiguous property fronting thereon is occupied by thirteen or more separate dwelling houses or business structures, or if upon both sides of the highway collectively, for said distance, the property fronting thereon is occupied by sixteen or more separate dwelling houses or business structures, it is a residential district and the speed law can be reduced to 25 miles per hour and the highway posted as such.

3. Either of the above districts may be increased in length provided that the same ratio of improvement exists.

4. If you have established either of the above districts, then the Department of Public Works of the State may make a engineering and traffic investigation and ascertain that the speed limit should be reduced for 1000 feet on each side of said district, to be fixed by it between 25 to 55 miles per hour.

5. If you have consecutive residence or business districts at not over 1500 feet apart the area in between may be likewise reduced by an engineering and traffic investigation and report by the Department of Public Works.

6. In passing a school building or the grounds thereof, contiguous to the highway during a school recess or while children are going to or leaving such school during opening or closing hours, or while the playgrounds of any such school are in use by the school children, the speed limit is 15 miles per hour and the area may be so posted.

7. When approaching or upon a curve or any part of a highway where the driver's view is obstructed for a distance of 100 feet along the highway in the direction in which he is proceeding, the speed limit is 15 miles per hour and the area may be so posted.

8. A highway within or bordering upon a public park which passes through or borders upon any playground or passes any building or other place of assemblage, the area may be sign posted as having a limit of 25 miles per hour.

9. The code also authorizes the establishing and marking of pedestrian crosswalks and giving notice of approach thereto. In such case it becomes the duty of the vehicle to give the right of way to a person in the crosswalk. From a practical standpoint this would accomplish little unless the crosswalk was well lighted and clear warning of approach thereto given by blinker light and sign or otherwise.

Excepting where otherwise mentioned, these regulations should be accomplished through the local County ordinance.

It is to be understood, however, that none of these regulations are a complete substitute for due care on the part of both pedestrians and the operators of vehicles. Pedestrian crosswalks do not keep people from crossing between them, neither does it control the final duty of every person in the interest of self-preservation to carefully look and listen when crossing. Neither does it take the place of the careless driver who is not at all times alert to the fact that he might suddenly become confronted with a person or other object upon a highway, even though it may be a thrnugh or main artery.

Very truly yours,
E. A. WILSON
Kirkbride & Wilson

The Disabled American Veterans reports that the thunderous din of war damaged the ears of about 40,000 American servicemen. According to a Veterans Administration estimate, within 20 years there will be around 300,000 more veterans hard of hearing.

Subscribers' Service

Couple or woman for cooking and general work at Dick Plates Cafe. We have living quarters. Phone Sharp Park 2241.

FOR SALE—5 Chicken batteries. $50 for the lot. Ray Gardner. Phone 3292.

WANTED—A few more egg customers in Sharp Park. Deliveries Tuesdays and Saturdays. Dial 2211.

FOR SALE—Traveling trunk (first class), big utility kettle for fruit canning, meat grinder (hand), table lamp. See them at 211 Pacific avenue, rear garden cottage, opposite that of H. F. Lord.

FOR SALE—Variety of furniture, including refrigerator, gas stove, baby crib and matress and two complete beds. Inquire James Pierce, former M. C. Richards house, 227 Brighton road or phone Sharp Park 5772.

SHARP PARK HARDWARE AND
PLUMBING
Septic Tanks Installed and Cleaned—Water Heaters Sold and Installed—Pumps Sold and Installed—Floor Heaters Sold and Installed
PAINT? . . . Yes we have an assortment of colors in outside and inside enamels . . . The make? De Boom . . . A new but proven paint.
How about a wrecking bar, a shovel or a garden trowel? We have them.
Nails? We have a few. Limit 2 pounds to a customer
If you don't see what you want — Ask us to get it for you.
SHOP IN SHARP PARK

"It took a war to teach me how old my kitchen really is!"
Your wartime kitchen was a busy place. Gas rationing kept you home. You did more cooking, canning and preserving. And all this kitchen activity showed up the good and bad features of your kitchen.
Have a plan for your new kitchen with your personal ideas carefully itemized—the range, refrigerator and sink arranged for a smooth flow of food and work; cabinet and storage space organized to save tiresome cross-walking, reaching and stooping; modern lighting overhead, at the sink, range and work counters.
Be sure to have switches and electrical outlets properly spaced and placed. Finally, check over your plan with your architect, contractor or this company.

P·G·and·E· PACIFIC GAS AND ELECTRIC COMPANY
GE6W-346

SHARP PARK
BREAKERS
AND FIRST TOWNSHIP NEWS
VOLUME 8—NUMBER 16 FRIDAY, APRIL 5, 1946

WHAT DO YOU THINK OF THIS IDEA?

The Little Brown Church, represented by Rev. H. D. Harkins, could accomplish more good throughout this coastal area with a weekly bulletin to be distributed to every box holder at each postoffice.

It was calculated that if as many as 150 persons each contributed 25c each week, enough funds would be realized to pay for printing and mailing.

The names of all those contributing to the support of this church publication would be shown therein and each donor could justly feel proud of being one to give to so worthy a cause. Other churches support small magazines of this nature so why couldn't we?

The bulletin would tell the story of what the Little Brown Church is doing locally, and what the Church is doing for others elsewhere in this country and far across the sea, besides many interesting facts and features.

Comments addressed to H. D. Harkins or to this newspaper will be welcome.

DICK PLATE BACK IN CORNER MARKET

As Sharp Park is growing so rapidly, Dick Plate figures that there will be plenty of business for everyone. Accordingly he is keeping the market, the Sharp Park Grocery, formerly operated by W. H. Bell, open for business.

Dick plans to keep the store open on Sundays until 6 p.m. and evenings on Saturdays. Newly renovated and painted, this place is now open for business and will be fully stocked and equipped in a few days.

Some of the featured merchandise will be froezn fruits and vegetables, cuts of meat and poultry.

SHOP IN SHARP PARK

The progress of a community depends upon the loyalty of its citizens. If we the people of Sharp Park do not trade at home, whenever possible, how can we expect our merchants to continue in business?

Give your local merchants first chance to fill your order. In case they do not carry in stock the merchandise you require, then is the time to patronize out of town stores, many of which have long been advertisers of this newspaper.

As our stock in trade is advertising and subscriptions, we, like other local merchants, appreciate the support received locally and from out of town sources, the latter business firms, practically all within San Mateo county.

"UNITED WE STAND, DIVIDED WE FALL!"

CORRECTION

In Elizabeth Mosher Dress Shop ad on page 7, street should read "San Mateo" and city, "San Bruno". The name of street and city were inadvertently transposed

CONTRIBUTORS OF FOOD TO RED CROSS WHIST SATURDAY LAST WEEK

Donations of food to the Red Cross Whist, Saturday evening of last week were many and each of generous proportion. The donors include Mesdames Rhoda Hawthorne, George Curtis, Harry White, N. F. Christman, G. E. Schryver, M. L. Pitschke, Palmer Stenerson, Frank Lometti, Thomas Yorks, Anna Arrison, George Williams, R. A. Tussey, Ray Murphy and anonymous.

Those contributing prizes are the Fentons, Plates, Silvas, Vandermeers, Janovitz's, Legion Market, J & L Market, Poppendorfers, Aldriches, Shell Station, Marlette and Smith, Popes (Harry), Bells, Chevron Station, (Dalessio) and Anderson's and Rose Carter.

Again, a SPECIAL THANK YOU to you all. If any names were ommitted please let us know.

PARENTS AND TEACHERS PLAN FOR SUMMER PROGRAM FOR JUNIORS

Three officers from the Seventeenth District of Parents and Teachers were in attendance at our regular meeting of P.T.A., here in Sharp Park, Thursday afternoon of last week. They included Mrs. L. G. Evans, district president; Mrs. A. A. Kickhush, director of organization for the district; and Mrs. M. G. Strohmeier, director of extexsion.

Discussion and plans covered the Easter party for local children, and Mrs. Russ Cardner of Brighton Road heads the Easter committee. Egg donations will be appreciated and anyone who can contribute please contact the chairman so that she can figure on the total number of eggs for the hunt.

A Summer Program, to be directed by Mrs. C. C. Gooch was discussed. Mrs. Cooch would not attempt instruction without the assistance of parents. She would like to conduct adult classes within the next two weeks to prepare parents for this cooperative work. These classes are to start soon after Easter.

It is to be hoped that our recreational building will be all set up and ready to house this recreational summer project.

The P.T.A. will furnish materials and it is believed that it will be possible to conduct a Fair in the Fall where many of the articles made in the Art Classes will find ready market there. If interested in this summer project, contact Mrs. Gooch in person or by phone.

Mr. and Mrs. Walter Stamer of Carmel avenue returned from a four week's trip to Hawaii Thursday morning of this week and were there during the tidal wave. More next week about what they saw and experienced during this terrible disaster.

FIREMEN'S AUXILIARY TAKE IN NEW MEMBERS

The regular meeting of the S.P.V.A. was held on April 3 with President Angel Stenerson presiding. There were 23 members present.

Three new memebers were introduced, Miss Hilda Cirard, Mrs. Pat De Nio and Mrs. Ruth Hughes of Edgemar.

Mrs. Lucille Fenton thanked everyone for the splendid cooperation received with the Red Cross whist and the Drive. Sharp Park went over the top with the quota.

Due to the fact that they have been having too frequent whist games, it was voted to have at least four big games only during the year. It would be either whist or bingo at the games and the auxiliary feels that would be more successful. After the games a financial report will be published in the "BREAKERS" so that everyone may read how the auxiliary is progressing financially.

The auxiliary will contribute $5.00 toward the school Easter egg hunt and the members will cooperate whenever called upon. After the meeting adjourned, whist was played, Mrs. L. O'Keefe winning first prize, Julie Rueckert second prize and Rose Carter low prize. Refreshments were served. Everyone joined in wishing Lucille Fenton a happy birthday. She was presented with a greeting card after all the members present had signed it.

COPY OF LETTER TO PACIFIC GAS AND ELECTRIC FROM GRANT

Pacific Gas & Electric Company
445 Sutter Street
San Francisco, California

Gentlemen:

There is a traffic hazard on the Coast Highway in Sharp Park in San Mateo County and the residents think it could be minimized if they had better lighting in the blocks as shown on the enclosed sketch. Could your office make a survey and a recommendation so that we may place this matter before the Board of Supervisors in the near future?

Very truly wours,
M. A. Grant
County Engineer.

Editors note: The above letter result of appeal for safety made by our Deputy Sheriff Harry Walters to County Engineer A. A. Grant.

PFC. CARL G. SILCOX ENGINEER IN MANILA

MANILA—Pfc. Carl G. Silcox, husband of Mrs. Mary Silcox of Box 211, Sharp Park, California, is serving with the Engineers.

Pfc. Silcox has been in the service for a year, spending 6 months overseas.

Prior to entering the Army, Pfc. was employed by Morrison & Belvoleockway Co. in San Francisco.

SAN MATEO JUNIOR COLLEGE ACTIVITIES

With basketball out of the way, San Mateo Junior College athletes are turning full attention to track and baseball, while a golf team is also shaping up to compete against other junior colleges.

Tryouts, also are being held for the nineteen parts in the term comedy, "You Can't Take It With You", which will be staged in May. Miss Ada Beveridge directs the cast.

While the college has evidently lost one set of housing units for veterans, because of increased Navy needs for the buildings, the college has received word that another set is being assigned the college. A number of married veterans as well as single men are seekng housing so that they can attend the junior college.

The junor college yearbook staff headed by Mildred Jean Byers of Half Moon Bay and Vince Mager of South San Francisco, with Erford McAllister as faculty adviser, are hard at work preparing a book that will be issued early in June.

The Ladies Aid met at Flower Bed Cottage, Tuesday evening of this week with Mrs. Maude Pitschke as hostess. Mrs. C. Drayer of Edgemar was in attendance and joined the organization. The group voted to pay for the interior decorating of Little Brown Church, and other important business was transacted. A satisfying luncheon was served.

SPECIAL NOTICE

Bernice's Beauty Nook will be closed until further notice, due to illness of a relative.

The bars are down! Sharp Park is beginning to expand. New stores and new houses. Watch for new developments.

Notice to Water Consumers

Water bills for previous month are delinquent at the close of business on 25th of month. Water will be shut off without further notice if bills are not paid.

North Coast County Water District

LIBRARY HOURS

Monday 7 to 9 p.m.
Wednesday 2 to 4 p.m.
Friday 3 to 5 p.m.

FIRE CALLS

DAYTIME ONLY
Sharp Park 2411 or 5221
NIGHT TIME ONLY
Sharp Park 2411 or 5611

POLICE PROTECTION
Deputy Sheriff, Harry Walters
Sharp Park 3406

PEDRO FIRE DEPT.
Sharp Park 3184 (Magrin) or
Sharp Park 3182 (Rees)

SHOP IN SHARP PARK YOUR HOME TOWN

VET-ATTORNEYS CAN ADVERTISE 7 TIMES

SAN FRANCISCO—The California State Bar Association, whose long-standing rule barring attorneys from advertising in newspapers and other periodicals, has made an exception for returning servicemen who may place a maximum of seven "dignified" ads in newspapers, announcing their return to practice."

Three men were repairing telephone wires. As Betty drove along in her car she saw all three men climbing poles.

She said: "Look at those nuts! You'd think I'd never driven a car before.

Marriage resembles a pair of shears, so joined that they cannot be separated, often moving in opposite directions, yet always pinching anyone who comes between them.—Sydney Smith, God Housekeeping.

"Isn't he a plutocrat?"

"A guy who can get his hair cut the day before pay day."

Sugar's Shack
FOR
GOOD
EATS
-:- PHONE -:-
SHARP PARK
2221

MYRTLE BURKE
Insurance
Resident Agent for
Glen Falls Insurance
Company
Fire, Theft, Auto, Surety Bonds and Fidelity Bonds, Life Insurance, Public Liability
Notary Public
Residence Phone S. P. 3711

Girdler Glass

Hilton Way
Sharp Park, Calif.
GLASS OF ALL
KINDS GLAZING
PHONE Sharp Park 3591

Household Appliances
Electrical Repairing
★ Work Guaranteed ★
Pickup and Deliveries
DAVIES GIFT SHOP
(next to postoffice)
All Work will Receive
Prompt Attention
Phone
SHARP PARK 2161

SHOE REPAIRING
E. E. Parker, Prop.
Next Door to Lynn's Print Shop
San Bruno, Calif.
Pick-up and Delivery
Every Monday at Janovitz's
SHARP PARK

House Repairing
Carpenter — Painter
Plasterer — Brick Work
Interior Decorator
House Roofing
14 Years of Trade School
Call Sharp Park 6771
JOHN McHUGH

EDWARD C.
VAUGHAN
NOTARY PUBLIC
Hours 9 a.m. to 1 p.m
62 Carmel Avenue
SHARP PARK
San Mateo County
Telephone Sharp Park 2261

Bernice's
BEAUTY
NOOK

THIRD HOUSE EAST ON CARMEL FROM COUNTY RD.
Phone Sharp Park 2111
Beauty Work by
Appointment with
BERNICE ENNOR

Pete and Anna's
STEAK CHICKEN
DINNERS
Saturday and Sunday 2 to 9 p. m.
Short orders through the week
SHARP PARK, CALIF.

SIX
TEE
INN
E. PACINI
Italian Dinners - Steaks- Chops
Chicken
Food That Satisfies Hungry
Golfers Will Satisfy You.
WINE AND BEER
PHONE SHARP PARK 2981

★ RADIO SERVICE ★
Guaranteed Work
Pickup and Delivery
★
BURT WILCOX
★
Ph: Sharp Park 5551

SHARP PARK SEA FOOD MARKET

Sea Food Cocktails — Chowders
— Sea Food Salads —
Steamed Clams — Beer
Fish & Shell Fish to Take Home
Live or Cooked Crabs
CHIPPINO EVERY FRIDAY
San Francisco Highway and Paloma Ave.
Directly Across from the Big New Market
PHONE SHARP PARK 3671

SHELL
TOO MANY TIRES NOT AVAILABLE
★ Re-cap to Play Safe ★
★ 24-HOUR SERVICE ON ★
BATTERIES
★ Lubricating ★
GENE AND GEORGE FANUCCHI
PHONE SHARP PARK 2801
SHARP PARK, CALIFORNIA

TODAY'S RANCH EGGS
Medium ..... 3 doz. for 1.15
Large ..... 3 doz. for $1.35
* * * *
Goslings ..... each 3.00
Muscovy and Giant Pekin Ducks, Breeding Trios 7.50
★ We Ship Eggs Prepaid and Guarantee Safe Delivery ★
SEND DEPOSIT TO POSTOFFICE BOX 33
Shamrock Ranch
Pedro Valley Phone Sharp Park 2184
On County Road

J and L MARKET
COME ACROSS TO THE
★ RED CROSS ★
RAY AND HAZEL MURPHY
SHARP PARK, CALIF.

Help the Red Cross

FRISCO MARKET
F. LANDI
FRESH FRUITS AND VEGETABLES
Fresh Meat, Tuesdays and Fridays
"SPECIALS ON TUESDAYS AND FRIDAYS"
DELIVERY ONCE A DAY - 4:30 p. m.
— PHONE SHARP PARK 2271 —

CHEVRON STATION
CARL DALESSIO
30 Minute Battery Charge
Lubrication - Recapping
General Car Service
Lubrication---Recapping---General Car Service
County Road and Paloma Avenue
Open till 9 P. M. Daily Phone Sharp Park 2991

BEESON
Cleaners
SHARP PARK and DALY CITY, CALIF.
Weekly Pickup
First Class Work Phone DElaware 1072

GRAND OPENING
---OF---
SHARP PARK
FOOD MARKET
FRIDAY, APRIL 5, 1946
★
W. H. Bell C. S. Bublak
Phone 5221

SUBSCRIBE TO
SHARP PARK BREAKERS

E. SCHAIBLE
GENERAL HAULING
24-HOUR SERVICE
ANYTHING . . . ANYWHERE
Ph. Moss Beach 2751

B. J. Norris
PAINTER
Licensed Contractor
Interior or Exterior
Kitchen—$24 Bath—$12
Finest Enamel Used
Phone Sharp Park 5371

The HANGOUT

★ Short Orders ★
★ Sandwiches ★
★ Dinners ★
Under New Management
of Cunningham Brothers
Phone: Sharp Park
★ 2971 ★

DO YOU WANT TO GIVE
Something useful, something frivolous . . . or perhaps something decorative? You will find just the right gift at
DAVIES'
GIFT AND VARIETY STORE
SHARP PARK, CALIF.
GREETING CARDS, NOTIONS, DRUGS, FILMS and DEVELOPING SERVICE
KEM TONE The MIRACLE WALL FINISH sold at DAVIES'

MARLETTE AND SMITH
GENERAL REPAIRING
Auto Parts and Accessories — Towing
★ OFFICIAL BRAKE STATION NO. 2578 ★
★ HEADLIGHT STATION NO. 1714 ★
AAA and NAC REPRESENTATIVES
24-Hour Towing Service Available
PHONE SHARP PARK 2821
Night Calls—Sharp Park 5201 or 2582

JANOVITZ'S
General Merchandise
ALL HEAVY METAL WAGONS
RUBBER TIRES and ROLLER BEARINGS
MADE TO SELL FOR — $15.95
OUR PRICE — $12.50
SHARP PARK 5371

FLORENCE DINNER CLUB
THE BEST IN FOOD AND WINE
Open from 5:00 to 9:00 Weekdays
2:00 to 9:00 Sundays Closed Tuesdays
QUIET HOME ATMOSPHERE
—COME AND BRING THE FAMILY—
Daily Specials — $1.00 — $1.50 — $2.00
FLORENCE NOVAK 15 Salada Ave.
Sharp Park 5681 "Old Charlie Glock" House

Shop in San Bruno Just A Short Drive

SAN BRUNO CHAMBER OF COMMERCE

592 SAN MATEO AVENUE

LEGAL NOTICE

NOTICE TO PAY ASSESSMENTS VALLEMAR

Owners of real property assessed to pay the costs and expenses of the acquisition and improvements described in Resolution of Intention No. 66 adopted by the Board of Directors of this District on February 20, 1946, are hereby notified that on the 25th day of March, 1946, the assessment and diagram to pay the costs and expenses of said acquisition and improvements was recorded in my office and in the office of the San Mateo County Engineer.

Said assessments are due and payable immediately at the office of the District Auditor, Patricia B. De Nio, Brighton Road, Sharp Park, San Mateo County, California, and must be paid within the period expiring May 24, 1946.

In the event of the failure to pay before the expiration of said period, serial bonds to represent the unpaid assessments and beor interest at the rate of not to exceed six per cent (6%) per annum will be issued pursuant to the provisions of the Improvement Bond Act of 1915, the last installment of which bonds shall mature fourteen (14) years from the second day of July next succeeding ten months from their date.

Dated March 25, 1946.

EARL P. WILSEY,
District Engineer, North Coast County Water District.

Pub dates: Mar. 29, Apr. 5, 12, 1946

NOTION OF INTENTION TO ENGAGE IN THE SALE OF ALCOHOLIC BEVERAGES

April 2, 1946

teen days after above date, the

ToWhom It May Concern:

Notice is hereby given that fifthe undersigned proposes to sell alcoholic beverages at these premises, described as follows:

Junction Highway 1 and Clifton Road, Edgeina, in the County of San Mateo, State of California.

Pursuant of such intention, the undersigned is applying to the State Board of Equalization for issuance of an alcoholic beverage (or licenses) for these premises as follows:

ON SALE GENERAL LICENSE

Anyone desiring to protest the issuance of such license (s) may file a verified protest with the State Board of Equalization at Cacramento, California, stating grounds for denial as provided by law.

SEBASTIANO BELLI

Lost—A part of my shirt in the vicinity of Bay Meadow Race track. Reward to the finder of the missing part. E. Winters, Rockawoy Beach (per Anonymous).

HELP THE RED CROSS

ANNE ROGGENBUSCH NOW MOTHER OF BABY GIRL

Mr. and Mrs. Lee Roggenbusch of Paloma avenue are as proud as can be of a baby daughter born Tuesday morning of this week at Mills Memorial hospital in San Mateo with our own Dr. E. C. Kneding in attendance.

Expecting the new arrival to be a boy no name has been selected for a girl and so at present writing the little miss is subject to various names, such as Baby Snooks, Toots, Cuddles, Fatty or Rosebud. The cherub weighing a few ounces over seven pounds is reported a darling and deserves the sweetest of names. Both Anne and Junior Miss are reported as the best of patients and we'll be seeing them soon.

Brother Donald Lee (Donnie) is only 18 months of age and what an adorable little pair the two children will be. Maternal and paternal grondparents are Mr. and Mrs. Dick Plate and th Victor Roggenbusches, respecivet ly, with several aunts and uncles. Congratulations!

For first wedding anniversary give cotton.

For third year wedding anniversary give leather, for fifth year, wooden, for seventh year, woolen, of tenth year tin.

WHEN YOU THINK OF HOME THINK OF US
KIRKPATRICK & HENRY
COMPLETE HOME FURNISHINGS
"Where QUALITY Is Higher Than PRICE"
Phone San Bruno 2822 441 San Mateo Avenue
Free Delivery SAN BRUNO, CALIFORNIA Easy Terms

SAN BRUNO YELLOW CAB
-:- 24-HOUR SERVICE -:-
422 SAN MATEO AVENUE
PHONE SAN BRUNO 3500

REAL ESTATE
GENERAL INSURANCE
NOTARY PUBLIC
PALMER H. EVARTS
508 San Mateo Ave
Phone San Bruno 512

EL CAMINO THEATRE
SAN BRUNO Phone SAN BRUNO 20
SUNDAY to TUESDAY
APRIL 7 - 9
"THE HARVEY GIRLS"
Judy Gardland - John Hodiak
WEDNESDAY to SATURDAY
APRIL 10 - 13
"GETTING GERTIE'S GARTER"
Dennis O'Keefe
Marie McDonald
"SHOCK"
Vincent Price - Lynn Bari
SUNDAY TO TUESDAY
APRIL 14 - 16
"MASQUERADE IN MEXICO"
"DANGER SIGNAL"
Dorothy Lamour-Faye Emerson
Arturo Di Cardova
Zachary Scott
Program now begins at 5:45 except Saturdays.
Sundays and Holidays when show begins at 12:45 p. m.

458 CLUB
SAN BRUNO
(Not the Biggest but the Friendliest)
Cocktails and Liquors
Fred Mason - Art Annis
PHONE 1728

STODICK'S
Stationery and Toys
430 San Mateo Avenue
San Bruno 1022-W

San Bruno HARDWARE
GMG QUALITY PAINTS, VARNISHES AND ENAMELS
GARDEN AND HOME WORK SHOP TOOLS
650 San Mateo Ave..
(Across Street from Lynn's Print Shop)
San Bruno, Calif.

Phone San Bruno 39
San Bruno Pharmacy
O. H. KNOWLTON
Proprielor
601 SAN MATEO AVE.
SAN BRUNO, CALIF.

GARDEN CITY PRODUCTS CO.
Across the Street From Dan Newell's
POULTRY and DAIRY FEEDS
Pet Food and Garden Supplies
WE DELIVER ALONG COASTSIDE
498 San Mateo Ave. Phone 1570 SAN BRUNO

WATCH REPAIRING.
HOURS 12 - 6 p. m. CLOSED WEDNESDAY
FINCH'S WATCH SHOP
BETWEEN SAFEWAY AND UNION OIL
Phone 3769-W San Bruno

Your New Home

Trend in Home Building Moves Toward Factory-made Units

By W. WADSWORTH WOOD

A STUDY of construction history shows a well-defined trend toward large units built in the factory and assembled on the job. The assembly-line method is in the best American tradition; it has brought world fame to American production and played a major part in winning the war. It means uniformly better workmanship and lower production costs, to the benefit and greater living enjoyment of the entire population.

In the building industry until very recently, it was customary to make windows and frames on the job, and within the past decade it has still been general practice to construct stairways individually for each house. Now entire window units complete with frame, sash, weatherstripping, screen, storm sash and hardware, all fitted, painted and glazed at the factory will be sent to the job in a package, ready for the carpenters to slip into the opening. Pre-assembled doors are also available, complete with hardware, frame and trim.

Even before the war it was possible to obtain factory-built kitchen cabinets. Now, in a very short time you may have ready-made storage units completely fitted with shelves, hooks and racks for clothing. Closets, chests of drawers, dressing tables or desks will all be available in built-in models.

More and more houses are being constructed on the "modular" plan, which means that rooms, regardless of their arrangement in the house, are built according to pre-determined dimensions. This will greatly facilitate the use of standard-size, factory-built walls and equipment.

Materials such as plastics, glass and large sheets of plywood and insulation board are easier to handle and shape at the factory. Mass production of metals for home-building makes possible previously impracticable uses for aluminum, bronze and steel. Factory-buying power and skilled supervision will result in uniformly better materials; factory laboratories can undertake scientific research and tests on a mass basis that would otherwise be impossible.

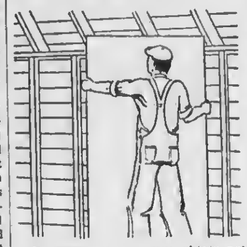

If you desire, you may obtain not only partial but complete prefabrication an entire house delivered to the site ready to be assembled on the foundations. A great many people have been deterred from choosing the prefabricated house by the thought that they must accept something unattractive in appearance. Today this is not the case. Many more companies have entered the field, offering a wide variety of handsome selections that rival many small home designs produced by the on-the-site method.

The increase in prefabrication need not mean drab "standardization." It is distinctly possible to incorporate better design into the mass-produced unit; mass production of automobiles, for example has greatly bettered automotive design. A great many styles will be available, so that architects and builders will have an unlimited assortment of handsome units from which to choose.

We are today faced by an extreme nation-wide housing shortage. It is estimated that full production under present methods will barely be sufficient to keep pace with current deterioration; it can, therefore, make no reduction in the 12-year backlog of required dwelling units.

Only new methods and greater efficiency will give us hope of adequate housing for all within 10 to 20 years. Labor and builder alike must co-operate to further the use of these new methods. In the final analysis, the amount of progress made in this field depends on you, the consumer.

"Annie," mother exclaimed to her naughty offspring, "I don't think I'll punish you this time—I'll just get a good little girl in your place."

The youngster quietly considered the threat for a moment, and then laughed.

"You can't do it, mother," she rejoined. "Nobody is going to trade you a good little girl for a bad one."

The young mother was terrified. While visiting several hundred mi's from homo, her baby had been bitten by a dog. What if rabies should set in? Should she notify her husband and perhaps worry him unneccessarily, or wait and see? Finally, she sent him this tlegram: "Something terrible has hapened, but please don't worry."

Wander Inn
Pedro Valley-Highway 1

Joe & Maggie
On the Beach . . .
Bathing and Fishing
. . . It's Cozy Inside

NORTH COAST COUNTY WATER DISTRICT
FINANCIAL STATEMENT FEBRUARY 1946
CONSTRUCTION ACCOUNT
VALLEMAR ACCOUNT

EXPENDITURES	
BANK BALANCE JANUARY 31, 1946	$25,040.62
REFUND RENSSELEAR VALVE CO.	16.40
	25,057.02
EXPENDITURES	
P & S CONSTRUCTION CO.	6,800.37
E. P. WILSEY	3,500.00
CITY OF SAN BRUNO	621.60
NEPTUNE METER CO.	35.40
SALARY	20.85
	10,978.22
BANK BALANCE FEBRUARY 28, 1946	14,078.80
GENERAL ACCOUNT	
BANK BALANCE JANUARY 31, 1946	63.71
WATER SALES	759.66
WATER CONNECTIONS	77.50
METER DEPOSITS	10.00
COUNTY TAXES	1,828.23
	2,739.10
EXPENDITURES	
DIRECTORS FEES	240.00
LABOR	325.20
LABOR (Charged to Sanitary District)	19.00
SALARIES	113.45
SHARP PARK ACCOUNT (Chargeback of Dec. 22,45	125.00
PACIFIC GAS & ELECTRIC CO.	86.84
GRINNELL CO.	78.39
SHARP PARK BREAKERS (Chargebuck San Pedro Terrace)	51.75
NEPTUNE METER CO.	45.59
GEORGE P. FORNI	42.76
TRUCK INSURANCE EXCHANGE	38.55
PETTY CASH FUND	25.00
POSTMASTER (2000 Stamped Cards)	20.00
SHELL SERVICE STATION	15.53
METER DEPOSIT REFUNDS	8.00
	1,267.04
BANK BALANCE FEBRUARY 28, 1946	1,472.06
SHARP PARK ACCOUNT	
BANK BALANCE JANUARY 31, 1946	1,909.84
CHARCEBACK FROM GENERAL ACCOUNT	125.00
	2,034.84
EXPENDITURES	
PACIFIC GAS & ELECTRIC CO.	14.92
BANK BALANCE FEBRUARY 28, 1946	2,019.92
BANK BALANCE JANUARY 31, 1946	1,790.05
EXPENDITURES	
NONE	
BANK BALANCE FEBRUARY 28, 1945	1,790.05
EDGEMAR ACCOUNT	
BANK BALANCE JANUARY 31, 1946	1,994.91
DEPOSITED ASSESSMENTS	54.00
	2,048.91
EXPENDITURES	
LABOR UNLOADINC PIPE	8.00
BANK BALANCE FEBRUARY 28, 1946	2,040.91
ROCKAWAY BEACH NO. 1	
ASSESSMENTS DEPOSITED FEBRUARY 1946	1,381.66
EXPENDITURES	
SHARP PARK BREAKERS	41.25
BANK BALANCE FEBRUARY 28, 1946	1,340.41

Three powerful lights have have been placed to illuminate the way for pedestrains when crossing San Francisco boulevard during hours of darkness. One radintes at the junction of Paloma and the boulevard, a second at Carmel and the highway and a third on the opposite side (east) of the highway almost directly in front of our local postoffice, here in Sharp Park. To Deputy Sheriff Harry Walters, to County Engineer M. A. Grant, to the Pacific Gas & Electric company, who were so prompt to install them, and to anyone else, who helped, we are indeed grateful for your cooperation and help.

LOMITA PARK NURSERY
COMPLETE LINE OF NURSERY STOCK
shruba — — — Fruit Trees — — — Bedding Plants
Lawns — — — Landscaping
INQUIRE AT DAVIES' GIFT AND VARIETY STORE
WE DELIVER TO COASTSIDE WEEKLY
621 El Camino Real Phone San Bruno 179
LOMITA PARK, CALIF.

SHARP PARK
BREAKERS
FIRST TOWNSHIP NEWS

A Newspaper of General Circulation
Sharp Park, San Mateo County, California

M. Larue PITSCHKE, Editur and Publisher
Phone Sharp Park 5611

$2.00 per Year — 6 Months $1.25

Entered as second-class matter, November 17, 1939, at the Post-office at Sharp Park, California, under the Act of March 3, 1879.

TOMORROW IS FOREVER

By GWEN BRISTOW

ing Jacoby. The prospect of making any kind of return was en immeasurable impetus.

He went to work. He worked as hard as Jacoby would let him. Within a coupla of weeks he was surprised to find his study interesting for its own sake. "I elways thought I was burning up with curiosity about the universe," he said to Jacoby, "but I'm eshamed to find how I neglected my own species. You don't know how glad I am you're letting me do this."

Jacoby shrugged. "Where did you get the impression I wes 'letting' you do it? I need you. One of thase days, wben the country is normal agsin, maybe I'll be ablo to gat enough tecbnicians. But now—!"

Though at first Kessler undertook only the simplest routines in the

He hurried off and camo back with an armful of books.

laboratory, they absorbed all his energy. He was still far from strong. The work was new, his reports had to be made in a language he still found unwieldy, and learning to make one hand serve tbe purposa of two required a thousand adjustments. But it meant that he was back in the sphere of active men, doing something that needed to be done, and occupation relieved him of leisure for brooding.

When Germany had entered into a season of quiet that deceived innocent persons like himself and Jacoby into believing that it was recovering from the war, he got in touch with a private investigating agency and found out what had become of Elizabeth. He was told that she was living in California, married and the mother of a son. Tha news hurt him a great deal more deeply than he had thought it would. Was it conceivable, he asked himself, that he bad expected her to spend her life remembering him? Yes, it was conceivable; that was exactly what the primitive, possessive part of himself had wanted her to do, and now this part of himself waa leaping up from where he had buried it, enraged that she had accepted her freedom. He tried to bury it again, though it was a long time before he suceeeded in doing so. But during thst time, pretending to himself that he had done so helped him go on ebout his business.

• • •

"There'a the car," said Elizabeth. "Remember, both of you, not to take any notice of his misfortunes."

Cherry leughed at her reproachfully. "Mother, we're not savages! We don't stare at cripples."

"I know, dear, but sometimes the best of us give a little start when we see persons very different from ourselves. We don't meen to."

Cherry and Dick promised to be models of good behavior. Elizabeth got up and went to the door opening from the living room into the entry. Sha hoped Mr. Kessler would have a comfortable evening. Entertaining Spratt's business asssociates was a duty they were all used to, and the older children edapted themselves to it well enough. Brian begged to be let off when there were strangers in to dine, so as usual he hed had his dinner early and was now upstairs in his room pottering over his natural history collections. Spratt opened the front door, saying,

"Hero we are, Kessler. And here's my wife. Elizabeth, my friend Erich Kessler that you've already heard so mucb about."

Elizabeth looked up with the smile tbat Spratt cbaracterized as tbe masterpiece of the accomplished hostess, "not bright enough to look insincere, but not strained enough to look dutiful. Just in between, gracious."

Mr. Kessler's physicel handicaps had threatened to make this occasion difficult, but Elizabeth's initial glance dispelled her apprehension. He was badly crippled, but he did not appear resentful; he faced the world before him witb a grave acceptance, as though all the fault he had to find with destiny had been got over long ago. As their eyes met Elizabeth was struck with an impression that she had seen Mr Kessler somewhere before.

It also seemed to her that Mr. Kessler was looking at her with an unusual interest. His eyes went over her swiftly and inclusively, taking in her hair, her face, her dress, every detail of her as though it were important that he should know all about her as soon as possible. It was the way a man might have looked at a famous personage he had long been eager to meet, or a woman so astoundingly beautiful that he wahted to impress her forever upon his memory. Elizabeth was not famous, and while she was not ugly she was no ravishing beauty either. She thought it might mean that they really had seen each other somewhere, and he like herself was trying to identify the recollection. If her own sense of familiarity persisted she could ask him about it later on.

All this was only a quick flutter in her mind, pushed aside in an instant while her attention turned itself to its immediate concerns. She took in his appearance quickly: a big man of more powerful build than she had expected, bent over a heavy cane with a dependence that told her instantly that she should not expect him to shake hands; iron-gray hair receding at the temples, a thick beard, a scar that rippled up his right cheek, dark eyes with a line of concentration between the eyebrows and crinkles of kindness at the outer corners, and a pleasant smile—what she could see of it between the whiskers—a very pleasant smile indeed. If he had any idea that this was not their first meeting he gave no evidence of it, for all he said to her was, "How do you do, Mrs. Herlong," with the stateliness she had learned to expect from Europeans. Elizabeth indicated the room beyond.

"Come in by the fire, Mr. Kessler. These are my children."

Dick was standing, with that mixture of assurance and awkwardness that made her find boys in their teens so eminently kissable just when they most resisted being kissed by their mothers. Cherry, with fewer years but more social graces than Dick would acquire for another decade, sat smiling a welcoma to the newcomer. Elizabeth introduced them, and again it seemed to her that Kessler was regarding them with an attention extraordinary in a man who could hardly be supposed to bave any interest in them. There was an alertness in the way be spoke to Dick and Cherry, as though he had decided in advance that he was going to be fond of them and hoped they would respond. He seld, "Your father has told me a great deal about you, and has shown me your pictures. I am gled to see you."

Dick, who had already said "How do you do," tried to look pleasant without knowing what else to say, while Cherry, a shada too adept at social fibs, answered, "He has told us lots about you too, Mr. Kessler," with such a bright smile that Elizabeth privately reminded herself, "I've got to warn Cherry about that sort of thing, if she isn't careful she's going to be an intolerable gusher before she'a twenty." Kessler appeared to be 0nding them the most attractive youngsters on earth. While she was offering him the chair sbe had intended for him, arranged with a little table at its side so he could set down his glass when tha hors d'oeuvres appeared, she added to herself, "Spratt must have led him to expect a most remarkable pair of children, he really shouldn't—or is Mr. Kessler as charming as this with everybody?" Spratt, evidently pleased at the good impression his offspring were making, crossed the room to the door leading upstairs, explaining that Kessler had had time to wash up in his bungalow before leaving the lot, but he bimself had not, and if they'd forgive him he'd go up and make himself presentable. "I'll leave you with the family, Kessler," he concluded.

Kessler gave him a smile and a sligbt formal bow. Elizabeth returned to the fire. "Now we'll have a cocktail. Dick, will you bartend?"

Dick would; he was always glad of this to occupy him during his first minutes of encounter with a stranger. Everything became quite as usual. Dick mixed the Martinis, and as the war had reduced the number of their servants Cherry brought in the hors d'oeuvres. "These are liver-paste, Mr. Kessler, and these are smoked salmon, end these thingumbobs on toothpicks—I don't know what they are, something she made out of an old lampshade." But as Elizabeth and Kessler picked up their glasses and their eyes met across them, she felt another twinge of familiarity. "I have met this man before, I know I have, and he knows it too. Or doesn't he? If he doesn't, why is he looking at me liko that? Maybe it's just because I keep looking at him—for pity's sake, I do believe I'm staring. Behave yourself, Elizabeth." She was relieved to hear Cherry say,

(TO BE CONTINUED)

SIDEWINDER SNAKES BURY IN SAND

Add a new hazard to sitting in the shade of desert rocks or bushes: sidewinder rattlesnakes that bury themselves beneath the sand where the unwitting sitter may recline on them!

So says Dr. Raymond B. Cowles, associate professor of biology on the Los Angeles campus of the University of California.

Dr. Cowles declares it has been known that North African vipers, the old world counterpart of the California desert sidewinder, buried themselves in the sand. But in 15 or 20 years of collecting snakes and lizards, the reptile expert had never seen a sidewinder buried and had remained skeptical.

Recently near La Quinta in the Coachella Valley, however, Dr. Cowles discovered a sidewinder in the act of submerging itself beneath the sand.

"When bedding down, the sidewinder forms a tight coil or pad and then proceeds to edge or nudge the sand ontward from beneath its body and thus form a saucer-shaped depression in which it lies with the back of its body flush with the surrounding surface.

"In tbis position, any appreciable drift of sand would tend to submerge the snake by either surface movement or rolling particles or hy the disposition of lighter wind-borne material."

Dr. Cowles believes that while some snakes may wriggle down into the sand, others may become covered by wind action of blowing sand only. Sidewinders usually bury themselves in sand during the daytime or come to rest on the shady side of a tree or bush, and are most active during the night.

"Can any of you children tell why King Nebuchadnezzar built the hanging gardens?"

"Probably because his next-door neighbor kept chickens," answered Butch.

"Oh, honey, bring a half dozen mousetraps when you come home this evening," said the bride.

"Why, I just bought six yesterday!"

"I know, but they have mice in them."

Shop In San Bruno Your Closest Neighbor

SMATTER OF FACTS...

For the fifteenth year wedding anniversary give crystal, for the 20th, china, for the 25th, silver, the 30th pearl, fortieth, ruby, the fiftieth, golden, and last but not least the 75th, diamond.

REPRINT FROM TOTEM POLES OFFICIAL NEWS JEFFERSON UNION HI

Where is the fellow who said he didn't mind paying a dollar fine for beating his wife, but why is it $1.10? His reply was "That's the federal tax on amusements."

Just where does the hick live who used a tooth brush on his cow's teeth and the cow gave dental cream. A Brisbane or Sharp Park farmer is wanted to take care of this creature.

Anyone knowing these above characters please confirm with the Totem Pole before mentoning their names.

Tanforan Flower Shops
6178 Mission Street
DALY CITY
and
Sneath Lane, SAN BRUNO
Adjacent to Mortuary of W. C. Lasswell and Co. and the Golden Gate National Cemetery
Flowers for every occasion
Special pieces made to Order

SUBSCRIBE TO BREAKERS
$2.00 PER YEAR

Model Mode
Complete Easter Outfits with All Accessories
Including Attractive Line of Hats and Bags
509-517 SAN MATEO AVE. SAN BRUNO, CALIF.

Ladies', Teen Agers' and Children's wear
Lucile's Smart Shop
Open for business as usual during store remodeling
You will find us at the same address in the rear
PHONE SAN BRUNO 3272 616 San Mateo Avenue
SAN BRUNO, CALIF.

ELIZABETH MOSHER DRESS SHOP
PLAY SHOES
few pumps in nifty styles at regular prices
See our EASTER SUITS and MILLINERY
also PURSES
462½ San Bruno Avenue ::: San Mateo, Calif.

Ideas!
JEWELRY CHINA CRYSTAL SILVER
FOR
BRIDE WEDDING SHOWERS ANNIVERSARIES BIRTHDAYS
MARELICH'S
OPEN FRIDAY EVENINGS TO 9:00 P. M.
638 SAN MATEO AVENUE — SAN BRUNO, CALIFORNIA
Phones 4274 or 1674

Dawn Bakery

TRY OUR JELLY DO-NUTS
THEY'RE DE-LIC-IOUS
BUY THE BEST—WE DO
Phone 2309 427 San Mateo Avenue
San Bruno, California

NEWELL'S
WHERE FRIENDS MEET
467 SAN MATEO AVE. .... SAN BRUNO
Phone San Bruno 89

INVITATION TO VOTE

An invitation to governmental, political and civic groups to join in a countrywide election registration week in April has been issued by the Democratic County Central Committee

A resolution from the committee has been addressed to the Republican County Committee, the Board of Supervisors, city councils, chambers of commerce and other organizations to join in a non-partisian campaign to sponsor the week .

Democratic Chairman Rene Cazenave and Secretary Frank M. Olson, who signed the bid, emphasized that thousands of returning service personnel and new residents who have moved into the county since the last general election have not qualified by registration to vote.

"We feel that proclamation of a registration week by the Board of Supervisors and various city councils and the assistance of all political and civic organizations will bring the registration problem to the public attention", they said.

"Non-partisan registration drives have been conducted successfully by cooperation of all forces interested in good government We are not so much interested in the particluar gains that may be registered by any one party as we are in seeing that a representative electorate shall be qualified to vote in this year's elections which will mean so much to the countrie's future".

The pupil was asked to paraphrase the sentence: "He was bent on seeing her."

The pupil wrote: "The sight of her doubled him up."

"Why do they call him a 'gentleman farmer'?"

"Because he only raises his hat!"

LOEWE & ZWIERLEIN

BALCONY KNITTING DEPT.

Large Selection Waste Paper Baskets and Inexpensive Unusual Gifts

LOEWE & ZWIERLEIN
DEPT. STORE
317 - 325 B ST.
FURNITURE DEPT.
326 3rd Avenue

SURPLUS SUGAR FROM PACIFIC COMES BACK

SAN FRANCISCO Navy officials here have announced that the second of several shipments of sugar not needed by the armed services in the Pacific is en route here aboard an American freighter. A total of 21,000,000 pounds of sugar is the far-Pacific surplus.

"How'll I enter the missing amount the cashier ran off with?" asked the bookkeeper.

"Put it under 'running expenses,'" said the auditor.

DIRECTORS OF SPIC, INC. ELECT NEW OFFICERS

At a recent get-together of the seven newly elected directors of Sharp Park Improvement Club, Inc. the following officers were chosen from their number.

For president, Roger Williams; vice-president, Robert Siebert; secretary, Minnie Curtis; and treasurer, incumbent William de la Fuente.

Campaign for bus service to San Bruno is being planned.

PATRONIZE
BREAKERS ARVERTISERS

MODERN STYLES IN Art-carved* DIAMOND RINGS

BY A FIRM FAMOUS SINCE 1850

Designers of Art-carved Rings know how to set a diamond to make it appear larger and bring out its full radiant beauty ... because their experience is based on nearly a century of fine craftsmanship.

Matched Set $000.00
Price includes 20% Fed Tax

PECTEN'S JEWELRY

236—3rd Avenue Phone San Mateo 3-1160

SWIMMING POOL JEFF HIGH NOW OPEN AT THE FOLLOWING SCHERULE

The pool to be open to the public on Saturdays from 2:00 to 5:00 P. M. From now on, it will be open to the pubic every week day from 7:15 to 9:30 P. M. Wednesday nights are for ladies only.

ADMISSION evenings: Adults —35c; Jefferson students with Student Body cards—20c; Students from other schools with S. B. cards—25c; otherwise 35c; Grammar school students 25c; 20c for H.S. students with S. B. cards. Women must wear bathing caps. Everyone must wear his or her own bathing suit.

LEGAL NOTICE

NOTICE TO PAY ASSESSMENTS. SAN PEDRO TERRACE

Owners of real property assessed to pay the costs and expenses of the acquisition and improvements described in Resolution of Intention No. 58 adopted by the Board of Directors of this District on January 30, 1946, are hereby notified that on March 11, 1946 the assessment and diagram to pay the costs and expenses of said acquisition and improvements was recorded in my office and in the office of the San Mateo County Engineer.

Said assessments are due and payable immediately at the office of the District Auditor, Patricia B. DeNio, Brighton Road, Sharp Park, San Mateo County, California, and must be paid within the period expiring May 10, 1946.

In the event of the failure to pay before the expiration of said period, serial bonds to represent the unpaid assessments and bear interest at the rate of not to exceed six per cent (6%) per annum will be issued pursuant to the provisions of the Improvement Bond Act of 1915, the last installment of which bonds shall mature fourteen (14) years from the second day of July next succeeding ten months from their date.

Dated: March 9, 1946.

E. P. WILSEY,
District Engineer,
North Coast County Water District.

Published in Sharp Park Breakers, March 22, 29, Apr. 5, 1946.

Benefit Yourselves
Shop In San Mateo

FOLLOW THE CROWD
to the
DISPLAY OF EASTER SUITS AND DRESSES
With Personality
at
CAROLYN SHOP
140 3rd Ave. San Mateo

Williamson's
FURNITURE FOR YOUR HOME
130 B STREET • SAN MATEO, CALIF.

INDIVIDUAL ATTENTION
Given to Your
Photo Finishing
in Our Own Laboratories
ASK US . . .
ENLARGEMENTS
From Your Own Negatives
We Make
Copies . . .
Of Old
Photographs
Documents, etc. . . .
FOREMAN'S
EVERYTHING PHOTOGRAPHIC
92 Third Ave. San Mateo

Jolin Furniture Co.
WINDOW SHADES
Linoleum - Congoleum Rugs
New and Used Furniture
214 B St. Phone S. M. 4-0209

Singer Sewing Machine Co.
SALES - RENTAL - REPAIR
Singer Sewing Cabinets
Priced $15.95 to $33.50
PHONE S. M. 4-1377

POPE'S DRUG STORE
PERFUMES - STATIONERY
PRESCRIPTIONS
THIRD & B STS.

BUS SCHEDULE TO SAN MATEO
Leaves Sharp Park 9:02 A. M.
Arrives in San Mateo 10:02 A. M.
Leaves San Mateo 3:05 P. M
Arrives Sharp Park 4:13 P. M.
Convenient connections may be made northbound and southbound form San Mateo.
GREYHOUND

STATIONERY
OFFICE SUPPLIES
RUBBER STAMPS
SHEET MUSIC
LEATHER GOODS
GOLD STAMPING
SCHOOL SUPPLIES
McCORDS
Stationery — Office Supplies
243 B St. San Mateo, Calif.

CHURCH NOTES

CATHOLIC SERVICES

At Rockaway Beach Church every Friday from 10:45 a. m. to 11:45 a. m. religious instructions to the children by the Sisters of the Holy Family.

At Sharp Park in the Firemen's Hall, every Friday from 9:30 a. m. to 10:30 a. m. religious instruction.

At Rockaway Church, every Sunday at 10 a. m. Mass with singing and sermon by the clergy of Colma Parish.

OCEAN SHORE PARISH

The Little Brown Church by the Sea

H. D. Harkins, Minister

This Season and Sunday we think with St. Paul, who said—"Looking unto Jesus, the author and finisher of our faith, who for the joy that was set before him endured the cross, despising the shame." (The Pastor's Themo: "The Joy of the Cross." 7:45 p.m.)

Bible School featuring a full program of Christian education.

Hour of Prayer and Choir Practice, Wednesday, 7:45 p. m.

The Radiant House of Prayer with a hearty welcome for all.

CHRISTIAN SCIENCE CHURCHES

"There is that maketh himself rich, yet hath nothing: there is that maketh himself poor, yet hath great riches" (Proverbs 13: 7) is the Golden Text for the Christian Science Lesson-Sermon on "Unreality" for April 7th.

Citations from the sermon:

Exodus 14:13: 'And Moses said unto the people, Fear ye not, stand still, and see the salvation of the Lord, which he will shew to you to day: for the Egyptians whom ye have seen to day, ye shall see them again no more for ever"

"Science and Health with Key to the Scriptures" by Mary Baker Eddy: "As the children of Israel were guided triumphantly through the Red Sea, the dark ebbing and flowing tides of human fear, as they were lead through the wilderness, walking wearily through the great desert of human hopes, and anticipating the promised joy,—so shall the spiritual idea guide all right desires in their passage from sense to Soul, from the material sense of existence to the spiritual, up to the glory prepared for them who love God" (p.566).

TABERNACLE S. D. A. CHURCH

675 Capp Street
(In Mission District)

Sabbath morning worship—Saturday 11 a. m.

Sabbath school, 9:30 a. m.

Prayer meeting Wednesday, 7:30 p. m.

Young people's M. V. S. Saturday, 5 p. m.

Radio program: Every Sunday, 5:10 to 5:25 p. m. KYA.

CHRISTIAN SCIENCE CHURCHES NEAREST TO THIS LOCALITY

San Bruno First Church, 461 Linden avenue; San Francisco Ninth Church, 175 Junipero Serra Blvd.; San Francisco Society, Masonic Temple, San Jose and San Juan.

Sunday morning service at 11 o'clock and Wednesday evening testimonial meetings at 8.

Location of other Christian Science churches may be found in the Christian Science Journal, published monthly.

HAVE YOU SUBSCRIBED?

Fun! FUN! FUN!
COME AND GET ACQUAINTED SOCIAL GATHERING
FIRST FRIDAY EACH MONTH
IMPROVEMENT CLUB
PEDRO VALLEY
BACHMAN'S SOCIARL HALL
PEDRO VALLEY
GAMES AND MANY PRIZES
REFRESHMENTS
ADMISSION — FREE
Fun! FUN! FUN!
FRIDAY EVENING 8 P. M.
EVERYBODY INVITED

Rockaway Quarry
ROCKAWAY BEACH, CALIF.
ROCK - SAND
CEMENT
and Top Soil
PHONE SHARP PARK 2121

The object of Insurance is to protect against financial loss due to destruction of:
YOUR PROPERTY
YOUR EARNING POWER
YOUR LEGAL LIABILITY
For the protection you should have at a price you can afford to pay see the
Troglia Agency
Rockaway Beach
Sharp Park 2461

BYRNE
Radio
We Have The
PARTS & TUBES
to
FIX YOUR RADIO
Opposite
Daly City Theater
Phone Randolph 7782

WARSHAWSKY
Dry Goods Store
6340 Mission Street
DALY CITY
carries
NEARLY Everything For the
Home and Family

BUTANE GAS
Tanks for Lease Now Available
Wedgewood Stoves
Gas Furnaces and Heaters
General and Pittco Water Heaters
Frigidaire
Refrigerators and Electric Ranges
THOR and EASY WASHING MACHINES
FAIRBANKS MORSE PUMPS
COASTSIDE GAS SERVICE
Phone Half Moon Bay 2171

W. C. LASSWELL
AND CO.
Mortician
6154 Mission Street
DALY CITY, CALIF.
Randolph 0100 and
Randolph 0101

Closed Mondays For The Duration
Other Days Open 6 a. m. And Closes 8 p. m.

Peter's Restaurant
6286 Mission Street
DALY CITY

Rockaway Cafe

AT THE BEACH
Rockaway Beach, Calif.
Steak Dinners, Chops, Delicious Hamburgers, Hot Dogs, Special luncheons and dinners can be arranged.
Dancing every Saturday night
PHONE SHARP PARK 2441

SHARP PARK
Hardware
and
Plumbing
WATER HEATERS
FLOOR HEATERS
PUMPS INSTALLED
WILLIAM H. KELLY JR.
AL. W. KOWALSKI
Phone Sharp Park 2671 or 2011
South San Francisco 3463-W or KLondike 2-0311

LEWIS C. TOMBERLIN
PLUMBING & HEATING
We Serve the Coast With Dependable Supplies and Service
GAS APPLIANCES—ELECTRIC APPLIANCES
OIL APPLIANCES
Westco Jet & Shallow Well Pumps
PHONE HALF MOON BAY 2041
Next Door to Bank—Main Street
HALF MOON BAY
(Member of Peninsula Master Plumbers Association)

Glen Park Roofing Company

M. B. Castagnetto
Free Estimates
Bus. Ph. Randolph 5323
350 Ocean Avenue
Res. Ph. Delaware 7009
175 Dartmouth Street
San Francisco, Calif.

YOUR Red Cross MUST CARRY ON . . . GIVE!

IN CASE YOU HAVEN'T HEARD

Frank Halling of Loma Mar did a bang up job of auctioneering at the Red Cross whist recently, as well as taking charge of the bingo game. Being able to act in the high power sales capacity on such occasions more money was realized for the food sold and the bingo receipts were especially satisfactory. THANKS TO THIS MAN HALLING!

The net proceeds from the P. T. A. whist last Saturday evening amounted to $18.90. Frank Chambers won first prize and John Bop of San Francisco, a friend of the Chambers Family carried off second prize.

The San Mateo County Press Association held its regular monthly business meeting, Monday evening of this week, at Florence's Dinner Club on Salada avenue,here in Sharp Park, with ye editor as host publisher. A "tops for taste" turkey dinner was served and the fourteen members present thoroughly enjoyed the delicious food. New members, representatives from the "Broadway Editor" joined the newspaper fold.

When the M. C. Anderson family returned home last Saturday evening, what was their surprise to find that someone had evidently tried to break into the store. The lock on the door was broken and the door was jammed. The culprit had to all appearances tried to open a window and one of its panes was broken. However the new paint held fast long enough so that before entrance could be accomplished the thief was evidently frightened away. While this theft epidemic is around it is a good idea for residents to see that doors and windows are securely locked before leaving their premises.

CADET SCHOOLS TO BE CONTINUED BY U. S.

A resoluton hailing the wartime service of the U. S. Merchant Marine Cadet Corps was unanimously adopted by the National Defense Committee at the National Conference of the American Legion held in Washington, D. C., this month. The resolution urged the continuation of the Cadet Corps and its Acadamy at Kings Point, N. Y., as well as its cadet schools at San Mateo, California, and Pass Christian, Mississippi. Editor's note: J. Kelly relative of Ma Bruno and Mrs. Bertha Buchten attends the cadet school in San Mateo.

A. J. Culbertson of Carmel ... nue was ill and confined to his home for a part of this week. Returned to work though before feeling able to do so—just can't keep a good man down and A. J. is plenty good.

CARE OF TIRES

Scraping the sidewalls of tires against the curb when parking or moving away from the curb causes more tire damage than most people realize, according to the California State Automobile Association. Sidewalls are not constructed to take this kind of abuse, which weakens the tire carcass, increasing the blowout hazard.

Wanted—Gasoline power saw to rent for a day. Phone Sharp Park 2081.

Subscribers' Service

Trash Burner, $5.00, also Gas Radiant Heater, $7.00. Phone Sharp Park 5632.

Lost—A wallet. Keep the money but return valuable papers, which it contained, to Box 1244 Postoffice, Sharp Park, Cal.

"Ah, Professor Small, I hear your wife has presented you with twins. Girls or boys?"

"Well, I believe one is a boy and the other is a girl, but it may be the other way 'round.

GOVERNOR
EARL WARREN
SPEAKS
TO THE PEOPLE OF CALIFORNIA
EVERY FRIDAY
7 p.m.
DON LEE MUTUAL NETWORK
KPRC KMYE KFRE KDON KYOS KCOK KIEM KXOA KHSL KVCV

NATURAL GAS is now working for you at new LOW COST!

With the new low Natural Gas rates in effect you should plan to modernize or build a new home for the fullest use of gas appliances for modern living. You can put in a larger water heater—of 30 or 40 gallon storage capacity. You can modernize your kitchen with a new automatic Gas Range and a dependable, quiet, carefree Gas Refrigerator. And you can have Gas heat at low cost from a modern, blower-type furnace. You'll be pleased when you learn how little the operating costs of modern gas appliances are under the new, low Natural Gas rates. Come in and ask about average monthly operating costs.

See your dealer or
P·G·and·E·
PACIFIC GAS AND ELECTRIC COMPANY
214-W-449

SHARP PARK HARDWARE AND
PLUMBING
Septic Tanks Installed and Cleaned—Water Heaters Sold and Installed—Floor Heaters Sold and Installed.
Paint Brushes 1" to 5" Paint and Varnishes
Is your house shedding its dandruff?
SPECIAL FOR THE WEEK
April 6 to 12
DE BOOM OUTSIDE PAINT
$2.75 a Gallon
WHITE, STRAW, STORM-GREY, FRENCH-GREY COLONIAL YELLOW and WARM IVORY
SHOP IN SHARP PARK

SHARP PARK BREAKERS

VOLUME 8—NUMBER 17 AND FIRST TOWNSHIP NEWS FRIDAY, APRIL 12, 1946

PROGRESS FOR SHARP PARK

LOCAL MERCHANTS' PROGRESS OPINIONS

Next week's issue of the Sharp Park Breakers will also be devoted to local progress. Be sure and read NEXT WEEK'S ISSUE.

When Ray Higgins was asked to express his views on future growth and prosperity of Sharp Park, he replied, "Let the merchants take care of the progress of Sharp Park." It's a large order fellows, but we can do it!

To the business men of Sharp Park: Previous issues of the Sharp Park Breakers have suggested that local businessmen form an organization for progress. We have the Sharp Park Improvement Club. Let's all join. One for all and all for one. —RAY MURPHY.

Where could one find a town progressing with leaps and bounds at the rate our own Sharp Park is growing? New buildings going up on all sides, new faces and a general atmosphere of rush and advancement. Where could one find a better place to live, with beautiful green hills on one side and our ocean on the other? Here are wide open spaces in which our children may find room to play and grow up normally, where a boy and his dog may enjoy understanding companionship. Instead of being one of the smaller communities of San Mateo county, we can be in a few years a middle sized big little city and we will be, I betcha!—SHARP PARK SEA FOOD MARKET.

Florence's Dinner Club Hostess Compares Present with Past

The Sharp Park of yesterday and today—what a difference! Sharp Park—Old Salada Beach—"the dump ground of San Francisco" they called it.

Driving down from the Skyline on the old Hog Ranch Road—Salada Beach and Brighton Beach—two small waring communities finally united under our postmaster Frank Donahoo's guidance into one, called, for convenience, Sharp Park. A poor little community—75 per cent of the population were on relief—no bus service—no gas—poor lighting—water now and then—poor streets—no garbage service—a closed church and 40 pupils in our school. The highway between here and the Skyline littered with everybody's garbage. Telephone service from 8 a. m. to 8 p. m. only—with one through phone in a booth by Dick Plates open all night for emergency service. Police service from Colma only—though very efficient. Three grocery stores, Barney's (now Plate's) Anderson's and Svornic's. No meat markets, two gas stations—Frank Halling's and Anderson's—four taverns, Mohr's, Benndorff's, Pete and Anna's and the **Skull Kracker.**

The only organizations were the Parent-Teachers organization and the Improvement club. Through the early years they carried out the only business and social activities there were here.

"The Three Musketeers" Higgins, Halling and Plate guided the affairs of the community.

The real awakening of Sharp Park commeced with the completion of the Ocean Shore highway in 1937. In September of 1939 natural gas was a reality—Mrs. Ulick Burke being the first one to have it connected.

More and more people have become aware of this beautiful spot—such a short distance from San Francisco. Homes and businesses have developed—a new postoffice—a newspaper—seven groceries—two gift shops—a pool hall—barber shop—fish grotto—lunchrooms—hardware store—a fire house—our own Dr. Kading—Rev. Harkins—Sheriff Walters—three school teachers—Hetch Hetchy water. Women's clubs, veteran's organizations, boy scouts, girl scouts, ladies' aid and still the old Improvement club and the P-TA.

New leaders have taken the place of the old ones and there will be new ones to come but hats off to the old ones who struggled through the early years to make this lovely little community of ours into what it is today and good luck to the leaders of today, may you have as much sucess in the building of tomorrow. —FLORENCE NOVAK.

Since 1933 (then Salada Beach) our own Sharp Park has made many changes, and all of them for the growth of our community.

We have been slow in starting, but from now on out, we are really going places.

I think Florence Novak has about covered everything of interest to the readers of the past history of this our Sharp Park. MYRTLE M. BURKE.

Thirty Years Brings Changes and Growth

Mr. and Mrs. M. O. Anderson of the Mercantile Store on Paloma avenue, located here in Sharp Park in 1916 (30 years ago). At that time there were only 17 children enrolled in the local grammar school and one teacher. Commercially the town was served by two stores, Lawson's where the H. E. Needham property now stands and the Anderson store. There were only a few families living here then and WATER was scarce

(Continued on page 2)

ARE YOU A REGISTERED VOTER — YOU HAVE 12 DAYS IN WHICH TO REGISTER TO VOTE AT THE JUNE 4 PRIMARY

Local Deputy Sheriff Reports Progress In Law Enforcement

"Within the last six months since I was sworn into office as deputy sheriff of this area have recovered 28 stolen cars and 7 cases in court have been tried and seven convictions obtained.

The school patrol has been organized and is doing an excellent job. The boys of the patrol are going to have an outing of their own choosing the end of this week. The P-TA has agreed to help in the expense of this outing.

"We have had new stop signs posted on all streets leading to the main highway. A committee is working on a way to reduce speed and I think we will have it reduced soon because we don't want any more fatal accidents in our town."

EDITOR'S NOTE—Since the above article was turned in by Deputy Sheriff Harry Walters, another stolen car was picked up by him. Were Harry in the used car business, we'd think of him as a successful dealer, but as is generally known these stolen cars are turned over to the California State Highway Patrol.

SPIC, Inc Necessary Civic Organization

Harmony, efficiency and progress was fully demonstrated at the monthly meeting of the Sharp Park Improvement Club (SPIC, Inc.), Thursday evening of this week at the firehouse. The seven directors, imbued with the importance of the organization they were volunteers to serve, were all present and included Roger Williams, president; Robert Siebert, vice-president; Ray Murphy, second vice-president; Minnie Curtis, secretary; William de la Fuente, treasurer; Angel Stenerson, and Ralph De Nio, member directors.

Several new members joined the club and a large representative group was in attendance. Frank Halling of Loma Mar was there and in a few appreciative remarks praised the directors on the wonderful job they were doing thus far. Jim Roath, a former resident of Sharp Park, was a welcome visitor.

Space will not permit the listing of what the organization has accomplished thus far and what is ahead of them to do at next meeting the second Thursday in May when more important progress will be ready to report. BE SURE and BE THERE!

Sharp Park Volunteer Fire Department Opens Membership Drive

The Sharp Park Volunteer Fire Department held their regular bi-monthly meeting Thursday evening, April 4, at the firehouse, with Chairman Harry Walters presiding. Four new members were sworn into the department as follows: N. F. Christman, Richard Borgia, Herman Rangel Yorks, Jr. and Gilbert Schryver, which makes a good start toward the membership drive the local firemen are now opening.

The Sharp Park Volunteer Fire Department includes the communities of Edgemar, Sharp Park and Vallemar and any resident of these three communities, 16 years of age or over are eligible and welcome to join the department. Of course those under 21 might be called junior firemen, but they enjoy the same privileges and have the same duties to perform as the older members, and can hold office in the department.

It might be wise to mention at this time how important a fire department is to any community, whether large or small. Fire departments fall into several different classifications, two of which

(Continued on last page)

WANTED EGGS, EGGS AND MORE EGG!

Although donations of eggs to color for the children's Easter Hunt have been generous, there is still need for several more dozen. Donors may leave their contributions at the school house or phone Mrs. R. Gardner on Brighton road, Sharp Park 2211 and she will be glad to come and pick up same.

This year the time for the hunt is set at 11:30, Easter morning so that childre attending church in Rockaway may have ample time to reach the hunting grounds. If this time is not satisfactory please contact Mrs. Gardner, chairman for this event. The meeting place will be Sharp Park schoolhouse.

CORRECTION

In Elizabeth Mosher Dress Shop ad on page 7, street should read "San Mateo" and city, "San Bruno". The name of street and city were inadvertently transposed

LIBRARY HOURS

Monday 7 to 9 p. m.
Wednesday 2 to 4 p. m.
Friday 3 to 5 p. m.

FIRE CALLS

DAYTIME ONLY
Sharp Park 2411 or 5221
NIGHT TIME ONLY
Sharp Park 2411 or 5611

POLICE PROTECTION
Deputy Sheriff, Harry Walters
Sharp Park 3406

PEDRO FIRE DEPT.
Sharp Park 3184 (Magrin) or
Sharp Park 3182 (Rees)

SHARP PARK
BREAKERS
FIRST TOWNSHIP NEWS

A Newspaper of General Circulation
Sharp Park, San Mateo County, California

M. Larue PITSCHKE, Editor and Publisher
Phone Sharp Park 5611

$2.00 per Year — 6 Months $1.25

— o —

Entered as second-class matter, November 17, 1939, at the Post-office at Sharp Park, California, under the Act of March 3, 1879.

More About — Merchants' Opinions

(Continued from page 1)

then just as it always has been from time to time until the recent installation of Hetch Hetchy water.

Carl Delession of Chevron Station (former Standard) on County Road is looking forward to seeing a "boom town," here in Sharp Park. "All we need," he says, "is building material, lack of which has been holding us back." Our location, not too far from San Francisco and Peninsula cities, make the set-up just right for those who work or are in business there. Although here only a short time, Carl says the station is picking up.

Follow the trend of PROGRESS! Register NOW. After April 25th it will be too late. Mrs. Viola Williams of Brighton road is a deputy registrar. Phone number Sharp Park 6321. Usually home evenings.

If we could cut down on accidents here everything would go nicely. We believe Sharp Park will be a thriving city within the next five years. —HALL & WESTBY of Body and Fender Shop.

Merchants Association idea doesn't seem to be making any headway, but Sharp Park progress is going to show the people the difference between a race horse and a mule. By the end of the year, it is our personal opinion, that there will be 500 more new residents here. —KELLY & KOWALSKI, Hardware and Plumbing.

E. Pacini of Six Tee Inn is glad the old Sump Hole is going to be drained and he is gratified that we have a Sharp Park Sanitary District to take care of all our sanitary problems. The now unsightly mud and water hole can be made into a playground for the children. "The sooner this work is done, the better," he says.

I have been in Sharp Park for 20 years and in the grocery business on County road for 10 years. My children, Charlie, Lido and Johnny were all born here. I do my best for everybody and I am glad to see the town grow. Hope it comes to County road and that my friends don't forget me.
—FRANK LANDI, Frisco Market.

Pete and Anna Zucconi came here in October, 1924 and opened a restaurant known as Pete and Anna's which they have operated for 22 years. They arrived here 2 years after Ma and Bruno (the Beondorf's) who conducted a tavern business on County road in the building recently moved and being remodeled on the new highway at Paloma avenue. "We appreciate seeing the town grow, but want more business here on County Road," is their quoted message. Pete was a chef in New York City and continued in that capacity after coming to California in 190.. much of the time in San Francisco. Remember the midnight waltzes that Pete and Anna used to put on at their birthday parties? Let's have more parties and more waltzes!

More houses mean more furniture purchased locally at the Pedone Furniture and Appliance store to open soon here in Sharp Park, and something needed by a growing community. What benefits me is a benefit to everyone here in Sharp Park. FRANK PEDONE.

Al Janovitz wants to tell everybody what a swell guy he is and that he is off every Monday, Wednesday and Friday nights. Come in and see him for yourself at the Janovitz Store on County road, a swell little department shop, that has done a generous share of pioneering in this community toward the goal of better and bigger things for Sharp Park.

This newspaper wishes to call attention to the fact that County road is also zoned for business. Instead of making a too long and narrow business district would it not be more desirable to broaden the business district by including in the commercial set-up old historical County road?

BIG Business is reported from the Sharp Park Food Market at the end of its first week of operation. Bell and Bublak extend appreciation to customers and patrons for their wholehearted support, and believe by the market's outstanding success thus far that the community needs it and will be able to support it.

It was in the year 1925 that Sugar's Shack opened in Sharp Park, 21 years ago. The Frank Donahoes were here then, also the M. O. Andersons and C. A. Gustafson ("Gus"). The latter was cabinet maker and lived in the house now owned and being remodeled by Mr. and Mrs. Kalman Pell of Paloma avenue. "Sugar" now treasures a cabinet for dishes which Gus made in earlier years. "The town has grown so in the past few months that I see many strange faces, so many people live here now that I do not know," declared Sugar.

We realize that growth, progress and prosperity have come to Sharp Park. As this development continues a necessity will arise for more than one shopping district. Sharp Park is fortunate in having commercially zoned County road so near at hand with additional building space when needed.
—DICK PLATE & SONS of Sharp Park Grocery.

In Case You Haven't Heard . . .

A car driven by Mrs. Evelyn Ryan heading south, failed to keep the road near the Shell service station and went over the embankment, seriously injuring the driver and three other occupants of the car. A fourth passenger sustained injuries that were deemed less serious. All were conveyed by ambulance to Mills Memorial hospital. The machine was traveling south enroute to Reno, Nevada, it was reported.

* * *

Mrs. W. L. Minaker of San Francisco and daughter Rosemary of Chicago, Ill., daughter and granddaughter respectively of the late Mary E. Haight, were recent callers at this office. Miss Minaker, on a fifteen day leave, is a Pharmacist Mate 1-c at the Great Lakes Navy hospital, serving on the occupational patient therapy staff there. The Minaker family are planning to become permanent residents here in the cottage on Carmel avenue formrly occupied by Mrs. Haight.

* * *

The school board of our local grammar school (San Pedro Elementary) meets Tuesday afternoon of next week, right after school, about 3 o'clock. Parents are urged to be present.

* * *

Mrs. Al Weddle is handing out the merchandise at the counter in the Sharp Park grocery, now being conducted by Dick Plate and Sons

* * *

E. L. Spencer, former resident and musician of Sharp Park and since moved to Lagunitas may be heard over KSRO 1350 every Friday and Saturday, 9:30 to 9:55 p. m. and 8:00 to 8:15 p. m. respectively, program originating in Santa Rosa at Club V, 500 Wilson st.

* * *

Mr. and Mrs. W. R. Wyatt of Wilson street, San Francisco, just over the line from Daly City, were last Sunday afternoon callers at the home of ye publisher on County road, he couple are newlyweds, Mrs. Wyatt having formerly been a resident of Oakland.

* * *

Mr. and Mrs. V. Royal of former Bella Vista ranch are moving back to their old home in the George Pappas house on San Mateo Avenue and the Christopans now living in the house are moving elsewhere.

* * *

Lt. and Mrs. James F. Delahoyde recently purchased the former McCorkle house on San Mateo avenue. A Lieutenant Colonel in the army, Aviation Officer Delahoyde is on terminal leave. The family home headquarters since 1942 has been San Francisco. House guests at the Delahoyde home this week are Captain and Mrs. Don E. . The Captain is Mrs. Delahoyde's brother.

* * *

At last we have found a man who doesn't forget important dates. The man is B. (Buck) Meadows of Moana avenue. The date: his wife's birthday, April 9, 1946. In celebration of this annual event the couple and their small daughter Virginia enjoyed a delicious steak dinner at the Hangout, on Tuesday afternoon of this week. The treat of course was on "Buck."

* * *

Mr. and Mrs. Art Farrell, formerly of Carmel avenue, enjoyed luncheon at the Hangout one day this week. The couple are now living in Santa Cruz and may locate there permanently, as Art is distributor for Rainier beer in that locality.

* * *

G. P. Rogers of Paloma avenue is working hard on his victory garden and has found some difficulty in ridding his premises of earwigs. Being of a patient, persistent nature, Mr. Rogers will master the situation and his garden will be a success.

* * *

Scotch tape can be used in painting borders. Paste on either edge of border space to be painted, apply pigment, then remove tape. So very easy and sure.

* * *

A promotion made entirely on his excellent record was accorded Ulick Burke of San Jose avenue and since March 5 of this year he has been serving as supervisor in the Navy Post Office in Oakland on the early night shift. Progress for one of our citizens means that much more progress for Sharp Park.

* * *

Mr. and Mrs. Carl Jones have at last decided to return to Sharp Park, where their hearts have been during their sojourn elsewhere, and the couple will soon be moving into the Frank Hilling house on Santa Maria avenue.

* * *

Mrs. R. A. Williams of Salada avenue left Friday morning of last week, April 5, 1946 for Pearl Harbor to join her husband serving in the navy there. With her was son Baby Billy, whom his daddy had not seen. The Williamses may be on the Islands until the first of the year at which time R. A. expects to be discharged from the service.

* * *

L. M. Whiteomb, located at Camp Sharp Park, has been accorded a vacation of two weeks. Could such a thing be possible in this world?

* * *

The new steam table at the Hangout is the "talk of the town." Not only is it service with a smile as heretofore, but more people can be served in a shorter space of time and they smile too.

* * *

Sandy Lomski, small daughter of Mr. and Mrs. L. F. Lomski of Lunetta avenue, was 8 months old Monday of this week, April 8, 1946.

There is no doubt that progress is being made in Sharp Park. The community is definitely expanding in new business establishments and new citizens. We have felt the growth in the Hangout. In order to take care of more people more efficiently we have recently added a new steam table, as well as other improvements. As soon as possible we'll be moving to larger quarters where we hope to serve the community in years to come and grow along with the town. —CUNNINGHAM BROS. of the Hangout.

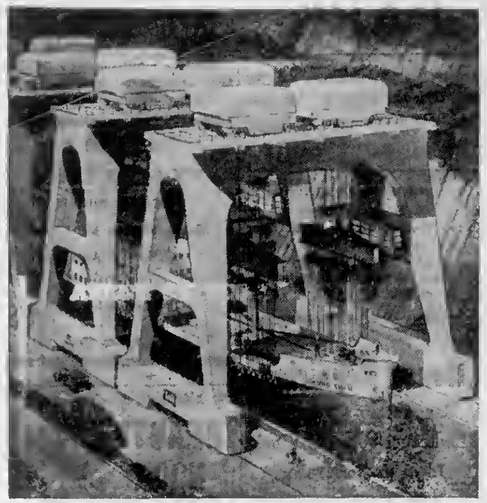

MORE POWER TO THE DRAGON . . . China is to pump new life into the old dragon by building the biggest concrete dam, irrigation project and power plant ever known. Yangtze gorge project, with co-operation of the U. S. bureau of reclamation, builder of Boulder and Grand Coulee dams, is drafting overall plans. The mechanical lock facilities are shown above. They are capable of hoisting a loaded vessel of several thousand tons displacement capacity. John Lucian Savage is consulting engineer.

WORLD FAMOUS HANDS AND CREATOR . . . Ray Shaw, one of the outstanding artists of hands in the United States, is shown with her most recently completed sculpture. Here are the hands of the late President, Franklin D. Roosevelt, holding the wheel of an allegorical "ship of state." "Hands are more expressive than faces," says Miss Shaw, who has immortalized the hands of the world's great, in all walks of public life.

SHARP PARK HARDWARE AND
PLUMBING
Septic Tanks Installed and Cleaned—Water Heaters Sold and Installed—Floor Heaters Sold and Installed.
Paint Brushes 1" to 5" Paint and Varnishes
Is your house shedding its dandruff?
SPECIAL FOR THE WEEK
April 13th to 19th
DE BOOM OUTSIDE PAINT
$2.75 a Gallon
WHITE, STRAW, STORM-GREY, FRENCH-GREY
COLONIAL YELLOW and WARM IVORY
SHOP IN SHARP PARK

"Know Your Public Health Nurse Week"

April 7 to 13 will be celebrated throughout the country as "Know Your Public Health Nurse Week."

Public health is a service greatly concerned with the physical and mental health of each and every one of us. Its goal is to build a community and nation of people more healthy, more vigorous and more resistant to sickness. The public health nurse is needed to fill the gap between what medical research knows about ways of improving health and what we do about applying that knowledge in our daily lives.

She comes to our homes, our schools, our industrial plants, as a teacher of health ready to help care for the sick, to demonstrate nursing techniques, and to show the way to a healthier life.

Public health nursing in San Mateo County is provided through the Department of Public Health and Welfare, the Board of Education and the American Red Cross.

Our Merchants Opine On Local Progress

All in the point of view, I guess, but somehow when folks have a good thing they get so used to it that they don't know it's true value anymore.

That's the way a good many folks are, who live around here. They don't know the real honest to goodness value of Sharp Park, Vallemar, Edgemar, Rockaway and Pedro. They forget the magnificent scenic beauty, the proximity to a large, important city, the up and coming business district and a most worthy rising generation, for whom we ought to build a clean, wholesome community for them to inherit and be proud of.

Let's appreciate what we've got and give our community a boost now and then. You won't be sorry, I'll bet you!
(Signed) S. D.

Remember when you first became the "good little sport" and dried your first cup and saucer? (And once "elected" you were a member for life!) Well, that's over now in the kitchen of this modern age.

With an Automatic Dishwasher you just stack dishes, cups, glasses and silverware in a wire basket, close a door, turn a knob and all are hygienically washed, rinsed and dried without your hands ever touching water. Pots, pans and skillets are all done this same easy way.

Ask about the Automatic Dishwasher at your appliance dealer's store. Talk to friends who use it. Put it down on your "must" list for that new kitchen you are planning.

SEE YOUR DEALER OR
GE8W-446
P·G·and·E· PACIFIC GAS AND ELECTRIC COMPANY
PLAN TO HAVE A MODERN WORK SAVING KITCHEN

SHOP IN SHARP PARK YOUR HOME TOWN

The trouble with so many drivers is that they want to do all the talking and none of the listening.

Now that the war is over, observes Edgar W. Lampton, director of motor vehicles, motorists have stopped worrying about gasoline tickets and have started worrying about speeding tickets.

Over the white line today—under the green sod tomorrow.

"I think these guys should have been shot long ago. All the world knows they're guilty—I know it!; you know it, and they know it, too."—*Sgt. Blaine L. Pollock,* who stands guard at Nuernberg where 21 high Nazis are on trial.

Today's most perfect combination for a funeral consists of a set of recapped tires and a hangover.

Sugar's Shack
FOR
GOOD
EATS
-:- PHONE -:-
SHARP PARK
2221

MYRTLE BURKE
Insurance
Resident Agent for
Glen Falls Insurance
Company
Fire, Theft, Auto, Surety Bonds and Fidelity Bonds, Life Insurance, Public Liability
Notary Public
153 SAN JOSE AVENUE
SHARP PARK
Residence Phone S. P. 3711

Girdler Glass

Hilton Way
Sharp Park, Calif.
GLASS OF ALL
KINDS GLAZING
PHONE Sharp Park 3591

SHARP PARK REPAIR SERVICE
Household Appliance
Electrical Repairing
Water Heaters and
Gas Stoves Installed
• Pickup and Deliveries •
Prompt Attention
Work Guaranteed
DAVIES GIFT SHOP
Phone
SHARP PARK 2161

SHOE REPAIRING
E. E. Parker, Prop.
Next Door to Lynn's Print Shop
San Bruno, Calif.
Pick-up and Delivery
Every Monday at Janovitz's
SHARP PARK

House Repairing
Carpenter — Painter
Plasterer — Brick Work
Interior Decorator
House Roofing
14 Years of Trade School
Call Sharp Park 6771
JOHN McHUGH

EDWARD C.
VAUGHAN
NOTARY PUBLIC
Hours 9 a.m. to 1 p.m
62 Carmel Avenue
SHARP PARK
San Mateo County
Telephone Sharp Park 2251

Bernice's
BEAUTY
NOOK

THIRD HOUSE EAST ON
CARMEL FROM COUNTY RD.
Phone Sharp Park 2111
Beauty Work by
Appointment with
BERNICE ENNOR

Pete and Anna's
STEAK CHICKEN
DINNERS
Saturday and Sunday 2 to 9 p. m.
Short orders through the week
SHARP PARK, CALIF.

SIX
TEE
INN
E. PACINI
Italian Dinners - Steaks - Chops
Chicken
Food That Satisfies Hungry
Golfers Will Satisfy You.
WINE AND BEER
PHONE SHARP PARK 2981

★ RADIO SERVICE ★
Guaranteed Work
Pickup and Delivery
★
BURT WILCOX
★
Ph: Sharp Park 5551

SHARP PARK SEA FOOD MARKET

Sea Food Cocktails — Chowders
— Sea Food Salads —
Steamed Clams — Beer
Fish & Shell Fish to Take Home
Live or Cooked Crabs
CHIPPINO EVERY FRIDAY
San Francisco Highway and Paloma Ave.
Directly Across from the Big New Market
PHONE SHARP PARK 3671

SHELL
TOO MANY TIRES NOT AVAILABLE
★ Re-cap to Play Safe ★
★ 24-HOUR SERVICE ON ★
BATTERIES
★ Lubricating ★
GENE AND GEORGE FANUCCHI
PHONE SHARP PARK 2801
SHARP PARK, CALIFORNIA

TODAY'S RANCH EGGS
Medium ..... 3 doz. for 1.15
Large ..... 3 doz. for $1.35
* * * *
Goslings ..... each 3.00
Muscovy and Giant Pekin Ducks, Breeding Trios 7.50
★ We Ship Eggs Prepaid and Guarantee Safe Delivery ★
SEND DEPOSIT TO POSTOFFICE BOX 33
Shamrock Ranch
Pedro Valley Phone Sharp Park 2184
On County Road

J and L MARKET
• 1941 — APRIL — 1946 •
ON OUR FIFTH ANNIVERSARY
MAY WE EXPRESS
OUR APPRECIATION AND THANKS
TO OUR MANY LOYAL CUSTOMERS
RAY AND HAZEL MURPHY
SHARP PARK, CALIF.

Shop In San Bruno Your Closest Neighbor

SPRING HAS TRULY ARRIVED . . . When youngsters forsake the nursery for a day of fishing in New York's Central park lake. The gentleman, Bruce Fitzgerald, 2, has had nary a nibble as yet, but he doesn't fret so long as his lady, Eleanor Jessup, 3, is by his side. Eleanor has an apple in reserve, just in case they are not able to catch any fish for their lunch.

"You don't have to be a millionaire to spend the winter in Florida. You can do it for half that amount.—*Ruth Brigham,* in the Miami Herald, commenting on fantastically high prices prevailing at resort centers.

Big Shot

Admiral—And can you tell me what the caliber of that gun is?

Gob—I dunno. It's just a big bore to me.

There Isn't Any More

A wastebasket in the kitchen caught fire, and the housewife hastened to beat out the flames with the broom, which promptly caught and blazed. As she held the broom under the faucet in the kitchen sink, she groaned: "This is the last straw."

Hard to Satisfy

A Texan arrived at the gates of heaven and asked for admission.

"Where are you from?" inquired the genial saint.

"Texas."

"Well, you can come in, but you won't like it."

Tanforan Flower Shops
6178 Mission Street
DALY CITY
and
Sneath Lane, SAN BRUNO
Adjacent to Mortuary of
W. C. Lasswell and Co. and the
Golden Gate National Cemetery
Flowers for every occasion
Special pieces made to Order

SUBSCRIBE TO BREAKERS
$2.00 PER YEAR

Quality since 1850
Art-carved* Rings by Wood
Double Distinction!
Modern matching rings for the bride and groom.

*Trade-mark Reg.
Set $38.00 . . . Price includes 10 per cent Federal Tax
Lady's Wedding Ring (W416) Man's Wedding Ring (V416)
Rings enlarged to show detail
MARELICH'S
OPEN FRIDAY EVENINGS TO 9:00 P. M.
638 SAN MATEO AVENUE — SAN BRUNO, CALIFORNIA
Phones 4274 or 1674

Model Mode
Complete Easter Outfits with All Accessories
Including Attractive Line of Hats and Bags
509-517 SAN MATEO AVE. SAN BRUNO, CALIF.

Ladies', Teen Agers' and Children's wear
Lucile's Smart Shop
Open for business as usual during store remodeling
You will find us at the same address in the rear
PHONE
SAN BRUNO 3272 616 San Mateo Avenue
SAN BRUNO, CALIF.

Dawn Bakery

TRY OUR JELLY DO-NUTS
THEY'RE DE-LIC-IOUS
BUY THE BEST—WE DO
Phone 2309 427 San Mateo Avenue
San Bruno, California

ELIZABETH MOSHER
DRESS SHOP
PLAY SHOES
few pumps in nifty styles at regular prices
See our EASTER SUITS and MILLINERY
also PURSES
462½ San Bruno Avenue ::: San Mateo, Calif.

NEWELL'S
WHERE FRIENDS MEET
467 SAN MATEO AVE. .... SAN BRUNO
Phone San Bruno 89

For Spring Fashions . . .
Shop in San Mateo

WORLD'S CHAMPION HEN . . . Ernest B. Parmenter, Franklin, Mass., shown with "Miss Massachusetts," Rhode Island Red hen, which established a new world's record at official egg laying contests by producing 351 eggs in 357 days. During the past 14 years, Parmenter's Reds have won 20 official egg laying contests from Maine to California. This champion may end up in the New England Museum of Natural History.

HOW ABOUT FERTILIZER?

Grocer Bill observes that he'a gonna be more careful about lending things to folks this summer. He let a neighbor have a sack of grass seed last May and he came back in a month and borrowed his lawn mower.

Time Out

Late Fan—What's the score?
Early Fan—Nothing to nothing.
Late Fan—Good game?
Early Fan—Dunno. It hasn't started yet.

Experiment That Failed

Landlord — A professor formerly occupied this room, sir. He invented an explosive.
New Roomer — Ah! I suppose those spots on the ceiling are the explosive?
Landlord—No. Them'a the professor!

Motoring hint—pull over to the side of the road to look at the wild flowers. You will enjoy them more and relieve your friends of the possibility of sending some of them to your undertaker.

(Political Advertisement)

For your children's sake
Elect
CHARLES H. McDONALD
Democrat
FOR
CONGRESS

REUTHER ELECTED . . . Walter Reuther, former vice president of the United Automobile Workers of America, who was in charge of General Motors strike, defeated R. J. Thomas for the presidency of the union during a heated election. After election they both pledged united support to CIO.

LOEWE & ZWIERLEIN
DEPT. STORE
317 - 325 B ST.
FURNITURE DEPT.
326 3rd Avenue

INDIVIDUAL ATTENTION
Given to Your
Photo Finishing
in Our Own Laboratories
ASK US . . .
ENLARGEMENTS
From Your Own Negatives
We Make
Copies . . .
Of Old
Photographs
Documents, etc. . . .
FOREMAN'S
EVERYTHING PHOTOGRAPHIC
92 Third Ave. San Mateo

MODERN STYLES IN Art-carved* DIAMOND RINGS
BY A FIRM FAMOUS SINCE 1850

Designers of Art-carved Rings know how to set a diamond to make it appear larger and bring out its full radiant beauty . . . because their experience is based on nearly a century of fine craftsmanship.
Matched Set $000.00
Price includes 20% Fed. Tax

PECTEN'S JEWELRY
236—3rd Avenue Phone San Mateo 3-1160

Williamson's
FURNITURE FOR YOUR HOME
139 B STREET • SAN MATEO, CALIF.

Folin Furniture Co.
WINDOW SHADES
Linoleum . Congoleum Rugs
New and Used Furniture
214 B St. Phone S. M. 4-0209

POPE'S DRUG STORE
PERFUMES - STATIONERY
PRESCRIPTIONS
THIRD & B STS.

Singer Sewing Machine Co.
SALES . RENTAL - REPAIR
Singer Sewing Cabinets
Priced $16.95 to $33.50
PHONE S. M. 4-1377

STATIONERY
OFFICE SUPPLIES
RUBBER STAMPS
SHEET MUSIC
LEATHER GOODS
GOLD STAMPING
SCHOOL SUPPLIES
McCORDS
Stationery — Office Supplies
243 B St. San Mateo, Calif.

LOEWE & ZWIERLEIN
BALCONY KNITTING DEPT.
Large Selection Waste Paper Baskets and Inexpensive Unusual Gifts

FOLLOW THE CROWD
to the
DISPLAY OF EASTER SUITS AND DRESSES
With Personality
at
CAROLYN SHOP
140 3rd Ave. San Mateo

BUS SCHEDULE TO SAN MATEO
Leaves Sharp Park 9:02 A. M.
Arrives in San Mateo 10:02 A. M.
Leaves San Mateo 3:05 P. M
Arrives Sharp Park 4:13 P. M.
Convenient connections may be made northbound and southbound form San Mateo.

GREYHOUND

CHURCH NOTES
CATHOLIC SERVICES

At Rockaway Beach Church every Friday from 10:46 a. m. to 11:45 a. m. religious instructions to the children by the Sisters of the Holy Family.

At Sharp Park in the Firemen's Hall, every Friday from 9:30 a. m. to 10:30 a. m. religious instruction.

At Rockaway Church, every Sunday at 10 a. m. Mass with singing and sermon by the clergy of Colma Parish.

OCEAN SHORE PARISH

The Little Brown Church by the Sea

H. D. Harkins, Minister

A banner day for our Community Church at 7:45 p. m. We dedicate a beautiful blue and gold altar cloth, also a marker of the same material for the Holy Bible. Meeting in the newly-painted interior of the church, we invite all friends to participate in the Holy Communion. This service is calling all to prepare for Palm Sunday, and the coming of Easter. Pastor's Sermon Theme, "Eating and Drinking at God's Banquet." Bible Prayer. Wednesdaysduo g: School for all, 10 a. m. Hour of Prayer, Wednesday, 7:45 p. m.

CHRISTIAN SCIENCE CHURCHES

The subject of the Christian Science Lesson-Sermon for April 14th is the question "Are Sin, Disease, and Death Real?" The Golden Text is from Psalms: "Why art thou cast down, O my soul? and why art thy disquieted within me? hope in God: for I shall yet praise him, who is the health of my countenance, and my God" (43:5).

Citations from the sermon:

Revelation 21:3: "And I heard a great voice out of heaven saying, Behold, the tabernacle of God is with men, and he will dwell with them, and they shall be his people, and God himself shall be with them, and be their God."

"Science and Health with Key to the Scriptures" by Mary Baker Eddy: "All that really exists is the divine Mind and its idea, and in this Mind the entire being is found harmonious and eternal" (p. 151).

TABERNACLE S. D. A. CHURCH

675 Capp Street
(In Mission District)

Sabbath morning worship—Saturday 11 a. m.
Sabbath school, 9:30 a. m.
Prayer meeting Wednesday, 7:30 p. m.
Young people's M. V. S. Saturday, 5 p. m.
Radio program: Every Sunday, 5:10 to 5:25 p. m. KYA.

CHRISTIAN SCIENCE CHURCHES NEAREST TO THIS LOCALITY

San Bruno First Church, 461 Linden avenue; San Francisco Ninth Church, 175 Junipero Serra Blvd.; San Francisco Society, Masonic Temple, San Jose and San Juan.

Sunday morning service at 11 o'clock and Wednesday evening testimonial meetings at 8.

Location of other Christian Science churches may be found in the Christian Science Journal, published monthly.

You'll be Okay, Soldier!
• Those reassuring words mean a lot when he's lying in a hospital cot, lonely and worried. Many of our wounded will be in hospitals for months and even years to come. Your gift keeps the Red Cross at his side.
YOUR RED CROSS MUST CARRY ON GIVE!

Rockaway Quarry
ROCKAWAY BEACH, CALIF.
ROCK · SAND
CEMENT
and Top Soil
PHONE SHARP PARK 2121

Fun! FUN! FUN!
COME AND GET ACQUAINTED SOCIAL GATHERING
FIRST FRIDAY EACH MONTH
IMPROVEMENT CLUB
PEDRO VALLEY
BACHMAN'S SOCIAL HALL
PEDRO VALLEY
GAMES AND MANY PRIZES
REFRESHMENTS
ADMISSION — FREE
Fun! FUN! FUN!
FRIDAY EVENING 8 P. M.
EVERYBODY INVITED

The object of insurance is to protect against financial loss due to destruction of:
YOUR PROPERTY
YOUR EARNING POWER
YOUR LEGAL LIABILITY
For the protection you should have at a price you can afford to pay see the
Troglia Agency
Rockaway Beach
Sharp Park 2461

BYRNE
Radio
We Have The
PARTS & TUBES
to
FIX YOUR RADIO
Opposite
Daly City Theater
Phone Randolph 7782

WARSHAWSKI'S
Dry Goods Store
at
6340 Mission Street
DALY CITY
carries
NEARLY Everything For the Home and Family

BUTANE GAS
Tanks for Lease Now Available
Wedgewood Stoves
Gas Furnaces and Heaters
General and Pittco Water Heaters
Frigidaire
Refrigerators and Electric Ranges
THOR and EASY WASHING MACHINES
FAIRBANKS MORSE PUMPS
COASTSIDE GAS SERVICE
Phone Half Moon Bay 2171

W. C. LASSWELL
AND CO.
Mortician
6154 Mission Street
DALY CITY, CALIF.
Randolph 0100 and
Randolph 0101

Closed Mondays For The Duration
Other Days Open 6 a. m. And Closes 8 p. m.

Peter's Restaurant
6286 Mission Street
DALY CITY

Rockaway Cafe

AT THE BEACH
Rockaway Beach, Calif.
Steak Dinners, Chops, Delicious Hamburgers, Hot Dogs, Special luncheons and dinners can be arranged.
Dancing every Saturday night
PHONE SHARP PARK 2441

SHARP PARK
Hardware
and
Plumbing
WATER HEATERS
FLOOR HEATERS
PUMPS INSTALLED
WILLIAM H. KELLY JR.
AL. W. KOWALSKI
Phone Sharp Park 2671 or 2011
South San Francisco 3463-W or KLondike 2-0314

LEWIS C. TOMBERLIN
PLUMBING & HEATING
We Serve the Coast With Dependable Supplies and Service
GAS APPLIANCES—ELECTRIC APPLIANCES
OIL APPLIANCES
Westco Jet & Shallow Well Pumps
PHONE HALF MOON BAY 2041
Next Door to Bank—Main Street
HALF MOON BAY
(Member of Peninsula Master Plumbers Association)

Glen Park Roofing Company

M. B. Castagnetto
Free Estimates
Bus. Ph. Randolph 5323
350 Ocean Avenue
Res. Ph. Delaware 7009
175 Dartmouth Street
San Francisco, Calif.

URGES INCREASE . : . Bernard M. Baruch, 75, financier and counselor of Presidents, urged the granting of increased wages and prices as an immediate incentive to production.

AT OPENING OF UNO SECURITY COUNCIL . . . A general view from the rear of the council chamber as the momentous opening session of the United Nations security council got underway at Hunter College, New York City. U. S. Secretary of State James F. Byrnes is addressing the delegates. He declared flatly that no nation has the right to take the law into its own hands. Governor Dewey welcomed the delegates.

KEEP WHEELS TIGHTENED

Wobbly wheels and loose steering mechanism cause excessive wear on parts and tires, inviting both expensive repairs and accidents, the California State Automobile Association warns. Wheel alignment should be checked every 5000 miles, or twice yearly.

TIRE ROTATION

Regular rotation of tires equalizes wear and prolongs their useful life, according to the California State Automobile Association. Tests show that the greatest wear—38 per cent—is inflicted on the right rear tire, while the left front tire, with 14 per cent, gets the least wear.

LEGAL NOTICE

NOTICE TO PAY ASSESSMENTS VALLEMAR

Owners of real property assessed to pay the costs and expenses of the acquisition and improvements described in Resolution of Intention No. 66 adopted by the Board of Directors of this District on February 20, 1946, are hereby notified that on the 25th day of March, 1946, the assessment and diagram to pay the costs and expenses of said acquisition and improvements was recorded in my office and in the office of the San Mateo County Engineer.

Said assessments are due and payable immediately at the office of the District Auditor, Patricia B. De Nio, Brighton Road, Sharp Park, San Mateo County, California, and must be paid within the period expiring May 24, 1946.

In the event of the failure to pay before the expiration of said period, serial bonds to represent the unpaid assessments and bear interest at the rate of not to exceed six per cent (6%) per annum will be issued pursuant to the provisions of the Improvement Bond Act of 1915, the last installment of which bonds shall mature fourteen (14) years from the second day of July next succeeding ten months from their date.

Dated March 25, 1946.

EARL P. WILSEY,
District Engineer, North Coast County Water District.

Pub dates: Mar. 29, Apr. 5, 12, 1946

HER LAST VISIT . . . Mrs. Erna Haupt, whose son was executed as a spy after he landed by submarine from Germany, visits her husband prior to her deportation to Germany, and to start of his life sentence, for aiding son in his spy work.

"If I knew I should ever be in this prison, I should have built it better."—*Hiromasa Matsuzaka*, former Jap minister of justice, now interned in Sugamo prison.

LOMITA PARK NURSERY
COMPLETE LINE OF NURSERY STOCK
shrubs — — — Fruit Trees — — — Bedding Plants
Lawns — — — Landscaping
INQUIRE AT DAVIES' GIFT AND VARIETY STORE
WE DELIVER TO COASTSIDE WEEKLY
621 El Camino Real Phone San Bruno 179
LOMITA PARK, CALIF.

PATRONIZE BREAKERS ARVERTISERS

Wander Inn
Pedro Valley Highway 1
Joe & Maggie

On the Beach . . .
Bathing and Fishing
. . . It's Cozy Inside

SOMETHING PRETTY REFRESHING IS COMING!

ACME BREWERIES, San Francisco
HIGHLAND ACME BEVERAGE CO.
Distributors
207 South Claremont San Mateo

TOMORROW IS FOREVER

THE STORY THUS FAR: Herlong, motion picture producer, married Elizabeth, whose first husband, Arthur Kittredge, was reported killed in World War I. Arthur, badly disfigured and not wanting to live, was in a German hospital. Dr. Jacoby, who was treating him, finally secured a promise from Arthur that he would try to live, providing the doctor reported that he was dead. Arthur did not want Elizabeth to know of his condition. When he arrived in America he secured a job with Spratt, and was invited out to his home. He knew who Elizabeth was, but believed the change to him was sufficient so that she would not recognize him.

CHAPTER XIV

"Have you ever been to the United States before, Mr. Kessler?"

He turned to her at once, and Elizabeth thought, "He's as relieved as I am to have that look between us broken, or if he's not, then I'm letting my imagination go haywire." He was answering Cherry.

"Yes, Miss Herlong, but that was many years ago, long before this country was brightened by your existence."

"Say, that's very good!" Dick exclaimed with a grin.

Elizabeth flashed him a teasing glance. "You will, Oscar." They all laughed, and Dick said to Kessler,

"You speak awfully well for a man who's just been here once, and that so long ago."

"It has been three years since I left Germany. Besides, I have visited England and Scotland. We have more chance to practice foreign languages in Europe than you have here."

"Oh yes, of course you do," said Cherry. "We don't have any. We take French, and learn to say 'Have you seen the garden of my grandmother's cousin?' and then school is out for the summer and we forget it. At least, I always did."

"Haven't you three children, Mrs. Herlong?"

"Why yes," said Elizabeth, "but Brian is only eleven, so he had his dinner early." But she could not help asking, "How did you know there were three?"

"Mr. Herlong told me, and showed me a picture of you all. Brian isn't asleep yet, is he?"

"I'm sure he isn't. Do you want to meet him too?"

"I should like to very much, if it's quite convenient."

Elizabeth laughed a little. "Mr. Kessler, you should know it's never inconvenient for a mother to display her jewels. Dick, will you run up and get Brian?"

"Sure, but you'd better warn Mr. Kessler that he'll be all smeared with glue and bugs. Brian's mounting butterflies, does it all day and night, and he'll talk your ear off about them if you let him."

"I should like that. Tell him to bring his specimens down and show them to me."

"There are thousands," Cherry warned, but Kessler showed no dismay. He only said,

"Then tell him to bring a few, and don't make him brush his hair, or he'll dislike me before he sees me." He and Dick exchanged a look of understanding. As Dick went out Kessler turned to Elizabeth. "I hope I'm not upsetting a domestic arrangement, Mrs. Herlong, in asking that he come in. But your two older children are so entertaining that I couldn't help wanting to see the other."

"Aren't you nice!" exclaimed Cherry.

"Thank you for saying so," answered Elizabeth. "Of course, their father and I think they are, but we love having other people agree with us."

"I'm sure other people do. You should be very proud, Mrs. Herlong." He glanced around him. "When one sees a home like this one knows who is responsible for it. I don't mean the physical furnishings of your house, attractive as they are. I mean its atmosphere. It's not by chance one achieves such confidence and vitality."

He spoke sincerely, obviously meaning what he said. Elizabeth felt a glow of pleasure. It was like what she had felt when she sat on the balcony yesterday afternoon, before she heard the children talking in the den. She wondered what Kessler would say of them now if he had heard that conversation.

She said, "I hardly know how to answer such a compliment, Mr. Kessler. Has it occurred to you that perhaps we have too much confidence, a good deal more than is justified by the world we live in?"

"Oh yes," he replied instantly. "That's true of nearly all Americans—at least, it seems true to anyone who comes to the United States from Europe. But surely," he added smiling, "you can't hold yourself guilty when a man long surrounded by terror comes into your home and feels encouraged at the thought that this, and not the other, is the normal state of living?"

His words made her feel better than she had felt all day. Now that the two of them seemed to be back on a normal basis from which a friendship could be started, it occurred to Elizabeth that perhaps Kessler, fresh from Nazi Germany but evidently not part of it, could tell Dick more clearly than she ever could something about the issues at stake in this war he was going to be asked to fight. Much as she loved Dick she could not disguise from herself the fact that he was more superficial than she would have liked him to be, so occupied with girls and football that he was glad to accept clichés that relieved him from being occupied with more troublesome matters. Dick was a nice boy, but mentally he was a rather lazy one, and neither she nor his father was quite capable of coping with him. Spratt was inclined to believe he would begin to take life seriously when the time came; Elizabeth thought the time had come for it. Sometimes it happened that a friend was better at this than the parent who had spent so many years being more indulgent than they should have been, or who at least had emphasized details of socially acceptable behavior at the expense of the much harder job of making a boy think for himself.

Her thoughts were interrupted by the opening of the door from the hall. Spratt and Dick came in with Brian, who had a glass-topped box of specimens under his arm. "This is Mr. Kessler, Brian," Spratt said. "He wanted to meet you so he could know the whole Herlong family."

"How do you do sir," said Brian, all in one word, and held out his hand. Fortunately Kessler was sitting down instead of leaning on his cane, and so could give him a handshake. Brian stood uncertainly, one foot curled around the opposite ankle.

"Your brother tells me you are interested in natural history," said Kessler, "and I asked him to tell you I should like to see some of your specimens. Is that what's in the case?"

Brian nodded. "Butterflies. Want to see them?"

"Look out," warned Dick, and Cherry said simultaneously, "You

THE ROATHS VISITING OLD FRIENDS HERE

Former residents, Mr. and Mrs. James Roath, who lived in the house now the home of Mr. and Mrs. W. C. Dowe are visiting here in Sharp Park at the George Curtis home on Moana avenue, arriving about a week ago.

Since living here the couple have done considerable traveling, but found no place to locate permanently. As yet the Roaths' future plans are indefinite.

WORK TO INSTALL WATER DISTRIBUTION SYSTEM TO BEGIN IN EDGEMAR

The contract to install distribution system in Edgemar was let to Pacific Pipe Line Construction company of Oakland, for $12,389. The North Coast County Water District is to furnish 4" transite pipe.

The work on this project will start within a week. Water bonds for Edgemar sold for $90.

MIDWEEK CHURCH SERVICE ENDS WITH SHOWER FOR PASTOR'S DAUGHTER

A group from the Little Brown Church gathered at the Earl Bray home on Mirador Terrace for the regular midweek service, Wednesday evening of this week, April 10, 1946. Following the period of worship, Rev. H. D. Harkins excused himself for the reason that the balance of the evening would be interesting to women only.

Delicious refreshments were served, including salad and cake and coffee, Mrs. William Snell and Mrs. Jack Butler furnishing the cakes. Miss Esther Harkins was presented with shower gifts from members of the Ladies' Aid in honor of her coming marriage to Donald Craig of Oakland.

MARLETTE AND SMITH
GENERAL REPAIRING
Auto Parts and Accessories — Towing
★ OFFICIAL BRAKE STATION NO. 2578 ★
★ HEADLIGHT STATION NO. 1714 ★
AAA and NAC REPRESENTATIVES
24 Hour Towing Service Available
PHONE SHARP PARK 2821
Night Calls—Sharp Park 5201 or 2582

BODY AND FENDER SHOP
OPERATED BY HALL & WESTBY
Auto Reconstruction and Painting
Free Estimates
We Specialize in Duco Paint
Phone Sharp Park 2821

Political Advertisement Authorized by Veterans for Anderson
Tom Connolly, Secretary

JACK ANDERSON
says . . .
"I always have and always will support the
VETERAN"

Some people are already beginning to forget. I haven't. Those boys won the war; it's up to us to help them win the peace. I have always supported EVERY MEASURE that favored service men and I intend to fulfill both the spirit and the letter of the G.I. Bill of Rights in seeing that all veterans get the benefits and co-operation they so richly deserve."

JACK ANDERSON

For alert, independent representation in Congress
RE-ELECT JACK ANDERSON

OLD RESIDENT RETURNS FROM THE WAR

Jack Rowles, a former resident here, is back in town arranging to move back here again. He is wearing the uniform of the Marine Corps and served in the Pacific area with the 21st of the 3rd Division for 18 months. During his absence, Mrs. Rowles and son Jimmy, Jr. (7) made their home in Bauxite, Arkansas. Jimmy Jr. was honored while there as being chosen as the typical American Boy by Aluminum Company of American, his picture appearing on the cover of the company's magazine, "Pick and Shovel." Arkansas is Mrs. Rowles' native state.

Marine Rowles has lost considerable weight while in the service and his old friend Frank Gittings has gained weight. As Rowles has received his discharge from service, he may now wear Frank's pants which are now not too small for him.

RECREATION PROGRAM FURTHER EXPLAINED

Ralph Shaw of San Mateo Recreational board met with the local Sharp Park Committee to further explain the operations of the recreational program.

A tentative budget has been submitted to the Board of Supervisors for the current year to cover supervision, recreational supplies, and utilities for the building. The expense of moving the building and reconstruction according to the plans of the local recreational committee will not come from our budget as the county will pay for this from the general fund.

It was pointed out that this building will be used primarily for Youth Programs, but it is not to be overlooked that this is a community project; that any non-profit organization will be free to use this building when not interfering with the children's recreation. This will make it possible for various community programs to derive funds for their organizations. Mr. Shaw added that adults will not be prohibited from smoking in the building during their activtes. The committee has also been informed that movie equipment will be available for use at any time.

WE NOW NUMBER FIVE IN DOMINGUEZ FAMILY

It matters not how many children in a family there is always love enough to go around, but a new babe does seem to receive a double share of devotion and attention from every member of the family. So it is with tiny Roberta Lou Dominguez th fifth child of Mr. and Mrs. Philip Dominguez of Birch Lane, Sharp Park. The tiny dark-eyed cherub arrived at Marys Help hospital in San Francisco on Thursday, March 21, 1946, and although her daddy down deep in his heart had hoped it would be a boy, little Miss Roberta has completely won him over as well as vamping her brothers and sisters, Richard (11), Ronald (9), Barbara (6) and Sandra (3).

The baby has a maternal grandmother Mrs. Laura Merz, now sojourning with the family.

"Call the manager. I never saw anything as tough as this steak."

"You will, sir," replied the waiter, "if I call the manager."

OCEAN SHORE PARISH
Little Brown Church by the Sea
H. D. Harkins, Minister

PALM SUNDAY, The Glory — The Christ Revealed, will be the theme of the day. The Victory of the Gospel comes in quietly and wondrously likea golden sunrise, without clouds no power on earth is as potent as the Coming of Jesus to the heart of mankind. He is mighty to save. All power in heaven and earth belongs to Him. Come, may we sing His praises together.

PALM SUNDAY

Bible school classes for all grades, 10 a. m.

The Hour of Song will feature special music in the persons of Prof. Laurence Woodson of San Francisco, and Joseph Derol of San Bruno.

Pastor's theme, 7:45 p. m. — "Fling Wide the Gates." Psalms 24:9.

Services Wednesday, 7:45 p.m.

Good Friday worship and the Seven Words from the Cross, 2 p. m. to 3 p. m.

The radiant house of prayer with a hearty welcome for all.

STAMERS RETURN FROM SOJOURN IN HAWAII

Leaving here on Friday, March 8, 1946 and returning to Sharp Park, Thursday of last week, April 4, Mr. and Mrs. Walter Stamer of Carmel avenue enjoyed a busines trip to Hilo, Hawaii, voyaging on the steamer Matsonia to Honolulu and thence by plane to Hilo.

The weather in the islands is reported delightful, but increasing population makes for congested traffic on the city's narrow streets with housing shortage seemingly to exist on every hand.

The tidal wave was experienced in Hilo after the Stamers had left and were well out at sea. However, the home of the Herman Ludloff's where they had visited, they later learned, had been destroyed in the disaster although the Ludloff family and their pets apparently escaped unharmed.

Due to post war conditions traveling at this time was to the Stamers far from what it used to be.

TOMMY LARME HONORED AT FAREWELL PARTY

A farewell party was enjoyed in Richmond at the home of Mr. and Mrs. Frank Larme, who will be returning to their old home in Wisconsin in the near future. Guests included Mesdames Jewel Silva, Sallie Rogers, Phyllis McIntyre, Rita Washington, Lucille Fenton, Greta Olson, Angel Stemerson, Judy Rueckert and Lou Patry and Mrs. Clarice Carter, Louise Petry's aunt. Mrs. Blonien of Wisconsin, mother of Tommy Larme was also numbered among the group.

A pottery buffet set was presented as a parting gift, Mrs. Venita Kindlund and Mrs. Resa Wolf contributing, but unable to attend.

Luncheon included hot dogs, potato salad, green salad, homemade buns, barbecued weinies, cake, coffee and mints.

V. F. W. DANCE

Remember the V. F. W.'s dance scheduled for May 11 at the Vallemar Pavilion. Tickets will soon be in circulation.

VIRGINIA LOMSKI FETED ON BIRTHDAY DATE

Mrs. C. V. Lemmer and Mrs. L. T. Sexton, both of Pacific avenue, joined forces in giving a surprise party for Mrs. L. T. (Virginia) Lomski of Lunetta avenue, on the occasion of her birthday, Friday evening of last week, April 5, 1946 at the Lawrence home, where were gathered Mrs. Hal Lister, Bob and Marna Harvey (Mr. and Mrs.) and the Jack Koffensteiners, also the honored guest and her husband and the two hostesses.

The entertainment included pinochle followed with refreshments of coffee, cake ad jello.

FORT WALLACE HOME SOLD TO NEWCOMERS

The former Bert Wallace home was recently purchased by W. L. Pope of San Francisco, uncle of Paul Pope of Carmel avenue and Mr. and Mrs. C. C. Rose and son Jerry (14) will occupy this cozy little cottage at Mirador terrace and Carmel ave. The Roses are cousins of Paul and formerly lived in Richmond.

Pedone Furniture & Appliances

In Sharp Park Hardware Building

(temporarily)

Completo Home Furnishings — A Few Radios Now Available

NO PHONE ORDERS TAKEN

OPENING ABOUT MAY 1, 1946

PHONE SHARP PARK 2671 Sharp Park, Calif.

SHARP PARK GROCERY

DICK PLATE & SONS

Glad to be back and serve you in business again.

Open Daily, Including Suadays from 8 a. m. to 7 p. m.

Except Saturdays Open until 10 p. m.

COUNTY ROAD PHONE S. P. 2241

NOTICE TO TAXPAYERS of SAN MATEO COUNTY

Notice is hereby given that the second installment of the 1945-1946 taxes will be DELINQUENT

SATURDAY, April 20, 1946

Taxes may be paid on any day at my office, except Saturday afternoons, Sundays and holidays at the Court House, Redwood City, between the hours of 9 a. m. and 5 p. m.

All taxes are assessed to owners of RECORD on the first Monday of March, 1945. Any changes of ownership after this date will not appear on your 1945-46 bills.

SPECIAL NOTICE

Due to the many sales and transfers of property, it has been exceedingly difficult to keep up to date with the new owners and their addresses.

If you are a new owner and have not received a tax bill, kindly communicate with the Tax Collector, and be sure and forward full description of property.

Address all communications regarding County taxes to

RALPH C. MacARTHUR
County Tax Collector

Help the Red Cross

FRISCO MARKET
F. LANDI

FRESH FRUITS AND VEGETABLES
Fresh Meat, Tuesdays and Fridays
"SPECIALS ON TUESDAYS AND FRIDAYS"
DELIVERY ONCE A DAY - 4:30 p. m.
— PHONE SHARP PARK 2271 —

CHEVRON STATION
— CARL DALESSIO —
30 Minute Battery Charge
Lubrication - Recapping
General Car Service
Lubrication---Recapping---General Car Service
County Road and Paloma Avenue
Open till 9 P. M. Daily Phone Sharp Park 2991

BEESON Cleaners

SHARP PARK and DALY CITY, CALIF.

Weekly Pickup

First Class Work Phone DElaware 1072

THE FINEST IN FOODS

SHARP PARK FOOD MARKET

OPEN SATURDAYS 8 a.m. to 6 p. m.
Other Days Including Sundays
8 a. m. to 7 p. m.

★

W. H. Bell C. S. Bublak
Phone 5221

LEGAL NOTICE

NOTICE OF ELECTION FOR MEMBER OF GOVERNING BOARD OF ELEMENTARY SCHOOL DISTRICT
(School Code Section 2.873)

NOTICE is hereby given to the electors of the San Pedro Elementary School District of San Mateo County, California, that the annual election of members of the governing board of said San Pedro Elementary School District will be held at the San Pedro Elementary School in said district on Friday, May 17, 1946.

It will be necessary to elect one member for three years.

The polls will be open between the hours of 2 o'clock p. m. and 7 o'clock p. m.

The officers appointed to conduct the election are: Mrs. Minnie Curtis, Inspector; Mrs. Louise Fenton, Judge; Mrs. Ressa A. Wolf, Judge.

(Signed)
A. M. JANOVITZ, Clerk
MRS. JULE E. RUECKERT.

Published April 12, 19, 26, 1946.

E. SCHAIBLE
GENERAL HAULING
24-HOUR SERVICE
ANYTHING . . . ANYWHERE
Ph. Moss Beach 2751

[illegible] San Francisco boulevard [illegible] leave at Sharp Park Food Market care of W. H. Bell.

FOR SALE—Variety of furniture, including refrigerator, gas stove, baby crib and mattress and 2 complete beds. Inquire James Pierce, former M. C. Richards house, 227 Brighton road or phone Sharp Park 2421.

The HANGOUT

★ Short Orders ★
★ Sandwiches ★
★ Dinners ★

HOT SPECIAL EVERY DAY

Phone Sharp Park 2621

EASTER FOR REMEMBERING . . .
WITH GIFTS FROM

DAVIES'

GIFT AND VARIETY STORE
Close to New Market — Next Door to Post Office
SHARP PARK, CALIF.

Real handy place to get most everyday needs from drugs to garden supplies . . . Fine selection of beautiful gifts for all occasions . . . weddings, birthdays, showers and new babies, too!

——Use KEM-TONE This Spring to Brighten Your Home——

JANOVITZ'S
General Merchandise

ALL HEAVY METAL WAGONS
RUBBER TIRES and ROLLER BEARINGS
MADE TO SELL FOR — $15.95
OUR PRICE — $12.50
SHARP PARK 5371

FLORENCE DINNER CLUB

THE BEST IN FOOD AND WINE

Open from 5:00 to 9:00 Weekdays
2:00 to 9:00 Sundays Closed Tuesdays

QUIET HOME ATMOSPHERE

——COME AND BRING THE FAMILY——

Daily Specials — $1.00 — $1.50 — $2.00

FLORENCE NOVAK 15 Salada Ave.
Sharp Park 5681 "Old Charlie Glock" House

Shop in San Bruno Just A Short Drive

SAN BRUNO CHAMBER OF COMMERCE

592 SAN MATEO AVENUE

More About . . .

FIRE DEPARTMENT

(Continued from page 1)

we will mention here. The first of which I will deal with briefly is the departments in large cities, such as San Francisco or Los Angeles. The firemen in such departments are paid so much a month and are on duty 24 hours a day at the firehouse. Now, how are these departments maintained and where does the money come from to pay these firemen? They are maintained through taxation of the people, therefore it belongs to the people of that particular city, and is the most important and essential organization in the community

Now to get into the second classification, the volunteer fire departmens, such as ours, here in Sharp Park. Every man in this department serves without compensation of any description for the sheer enjoyment and privilege of serving the community in which he lives. Members of the Sharp Park Volunteer Fire department are on duty 24 hours a day. They take the same oath and have the same duties as the larger fire departments, but as I said bfore, receive no compensation other than the satisfaction of knowing that they have done a good turn.

But with all that there is a certain amount of maintenance and upkeep: the fire alarm system, the fire truck, maintenance of the firehouse, with gas, lights and water to pay. Incidentally, talking about fire alnrm systems, how many residents of our community have noticed that after a silence of five onths our siren has found its voice again. This feat has been accomplished by putting in approximately 75 man hours of labor, which by the way, was donated by members of the local department, although the material required cost about forty dollars, as there were several new batteries to be purchased.

We use batteries for our siren, because it is the most dependable source of power in case of power failure. Of course these batteries have to be maintained and kept charged or your siren will not blow very long.

Now getting back to the subject of maintennnce: Where does the money come from to maintain our local department? Sharp Park, being an unincorporated town, there are no local taxes for fire protection. Therefore, we have to get our money by donation or public subscription. The card parties or bingo games or dinners that we give do not begin to maintain our department as it costs from 50 to 75 per cent of the gross receipts of these affairs to put them on, by the time prizes and food is bought, not counting lights, gas and water bills.

Our fire truck needs a new motor, which will cost $1000 and, which, in fact, has already been ordered. Edgemar, Sharp Park and Vallemar will have to help pay for that motor, as it is the best and cheapest insurance in the world to have a fire department that can operate efficiently. Insurance on your property wouldn't be worth a dime if you didn't have a fire department or the rates would be so high as to be prohibitive.

Now in closing this article, I want to say this, and every one should bear it in mind, that the fire department, whether volunteer or paid, is the backbone of any community, and it is YOUR department. It is not organized to benefit any one person or group of persons, but to benefit the community as a whole. Anyone having any doubts as to the integrity or honesty of our members, can see the books at any time. In fact a financial report of the department will be published in this paper in the near future and every quarter thereafter.

So let's get behind our local fire department and give them a boost and let's join the department. It is yours, so why not come in. We meet on the first and third Thursday of the month, at the firehouse at 8 p. m. and we welcome anyone who wishes to attend these meetings.

Thursday next week, April 18, 1946, there will be a joint meeting of the fire department and its auxiliary. Everybody welcome. Doors wide open!. More next week, watch these columns.

———o———

Mr. and Mrs. Carl Jones of San Francisco were Sharp Park visitors, recently, and it is evident that Edna and Carl are still in love with their old home community and we hope will return permnnently for keeps.

WHEN YOU THINK OF HOME THINK OF US
KIRKPATRICK & HENRY
COMPLETE HOME FURNISHINGS
"Where QUALITY Is Higher Than PRICE"
Phone San Bruno 2822 441 San Mateo Avenue
Free Delivery SAN BRUNO, CALIFORNIA Easy Terms

458 CLUB
SAN BRUNO
(Not the Biggest but the Friendliest)
Cocktails and
Liquors
Fred Mason - Art Amos
PHONE 1723

SAN BRUNO
YELLOW CAB
-:- 24-HOUR SERVICE -:-
422 SAN MATEO AVENUE
PHONE SAN BRUNO 3500

REAL ESTATE
GENERAL INSURANCE
NOTARY PUBLIC
PALMER H. EVARTS
508 San Mateo Ave
Phone San Bruno 542

EL CAMINO
THEATRE
SAN BRUNO Phone SAN BRUNO 20
SUNDAY to TUESDAY
April 14 to 16
"THE BELLS OF ST. MARY'S"
Bing Crosby—Ingrid Bergman
WEDNESDAY to SATURDAY
April 17 to 20
"MISS SUSIE SLAGLE'S"
Veronica Lake--Sonny Tufts
"SUNBONNET SUE"
Gale Storm—Phil Regan
Program now begins at 5:45 except Saturdays.
Sundays and Holidays when show begins at 12:45 p. m.

San Bruno
HARDWARE
GMG QUALITY PAINTS.
VARNISHES AND ENAMELS
GARDEN AND HOME
WORK SHOP TOOLS
650 San Mateo Ave.
(Across Street from Lynn's Print Shop)
San Bruno, Calif.

STODICK'S
Stationery and Toys
430 San Mateo Avenue
San Bruno 1022-W

Phone San Bruno 39
San Bruno
Pharmacy
O. H. KNOWLTON
Proprietor
601 SAN MATEO AVE.
SAN BRUNO, CALIF.

GARDEN CITY PRODUCTS CO.
Across the Street From Dan Newell's
POULTRY and DAIRY FEEDS
Pet Food and Garden Supplies
WE DELIVER ALONG COASTSIDE
498 San Mateo Ave. Phone 1570 SAN BRUNO

Read the advertisements in our home newspapers and then patronize those advertisers.

SHARP PARK BREAKERS

FRIDAY, APRIL 19, 1946 AND FIRST TOWNSHIP NEWS VOLUME 8, NUMBER 18

Speed Zone Here In Sharp Park to Limit Speed to Twenty-five

As a follow up to the letter included in this article, Bruce McIntyre made personal contact with members of the County Board of Supervisors and was assured by them that a letter would be sent from that honorable body to the State Highway Commission suggesting a 25 mile zone through Sharp Park as advised by Mr. McIntyre.

Should the state department not see fit to comply, they, the Board of Supervisors, would immediately establish a special ordiance to meet this traffic need,

"Board of Supervisors
Redwood City
Gentlmen: There have been two fatal accidents on the corner of San Francisco boulevard and Paloma avenue, in Sharp Park, San Mateo County, Calif., in the past 60 days. This busy corner is the center of a new business district within 90 feet of the new post office building. Both of these fatalities occurred when going or comfrom the post office.

On April 6 a new grocery and meat market opened in this vicinity adding to the traffic hazard. The school crossing is located on Santa Maria avenue and San Francisco boulevard, only two blocks south of the above corner.

The present speeed limit through this area is 55 miles per hour. Buses, automobiles, heavy trucks with trailers travel through Sharp Park unrestricted in any way.

There have been efforts to establish a 25 mile per hour zone through Sharp Park, but these have failed.

I have consulted with Assistant District Dan Sullivan on this matter, and he tells me that the Board of Supervisors by special ordinance may establish a legal enforcible 25 mile per hour zone through Sharp Park.

Lives and property can be saved by establishing this 25 mile per hour zone. I am sure you will feel the necessity of this zone, as do the people of the community.

If the Board of Supervisors should wish to allow for this 25 mile an hour zone, by passing a special ordinance, might I suggest this zone start from the north end of Bella Vista avenue and San Francisco boulevard and run south its entire length, being to the corner of Charing Cross way and San Francisco boulevard. Might I also suggest that a slow down sign be installed 1000 feet north and south of these above cross streets.

This plan will, I am sure, control traffic speed and help to save future fatalities at Sharp Park. I am sure its inception will be most appreciated by me as well as all the residents of Sharp Park.

BRUCE B McINTYRE

———o———

OCEAN SHORE PARISH

The Little Brown Church
By the Sea

H. D. HARKINS, Minister

Easter Day, The Day of Glory, will be celebrated in the Little Brown Church, 9 a. m. and 7:45 p. m.

Special music by E. Bray.

Pastor'a Sermon theme: " The Joy of Easter."

The Bible School will present a program at 10 a. m.

The Church with a hearty welcome for all.

LOCAL MERCHANTS' PROGRESS OPINIONS

Memories from Years Between 1926-1946

Sharp Park was a very small town when in 1926 my husband, daughter and I came her.

Thers were no street lights, gas, very little water, no fire department or organizations of any kind. The houses were few and scattered, most of the residents of which have now passed on. Many of you will remember some of the following people, who worked hard and diligently for many of the improvements and organizations we now enjoy: Carl Gustafson, Mrs. Sarah Kewnig, Bruno Benndorf, Jim Graham, Frank Donahoo, Mr. Lawson, Ed and Rose Davies, Barney Kielmeyer, Carol Peck, Harry Gray, Mr. Hutley, Ray and Jack Mori and Charles Glock.

One of the first organizations atarted hera was the P-TA. The charter membera were Mrs. Rose Davies, Mrs. Freda Freyer, Mrs. Bertha Anderson, Mrs. Frank Chambers, Mrs. Margaret Snell, Mrs. Agnes Pope, Mrs. Nina Regan, Mrs. Tess Strie and Mrs. Helen VanHook. We stuggled hard for several years to keep the organization going.

Jack London describes in one of his books some of our ranches, namely that of Jack Mori, Pat Morrissey, the Cumafords and the Adobe. It has been reported that this great writer attended schoot here in the early days.

One of the best things that has happened to Sharp Park is the golf course. This beautiful green has brought many people through our small village, which of course inspired the building of our Coast highway. I have seen many of our players patronizing the local merchaats, so the course helps to promote local business.

The land where the course is now located was donated to the City of San Francisco for a public park by Honora Sharp. Construction was started in April of 1930 under the supervision of the late John McLaren, founder of Golden Gate Park. The golf course architects were Mahor McKenzie, Mr. Egan and Mr. Hunter. Jac Fleming, who is now superintendent of construction of all San Francisco municipal course was at that time foreman of construction for the architects. The late William Hockning, remembered and admired by all his fellow workmen, was the resident engineer.

The lake was dredged out and that sand pumped in around the shore to make more space for the fairways.

This went on day and night for almost two years, the men enduring many hardships such as working with the tides to lay pipe lines to drain the lake to the ocean. Many times the men were almost taken out to sea by the undertow.

Louis Colombini gave his life in the building of the course when a tractor overturned on him.

Some of our local citizens started work here when the course was begun. Jim Graham, Frank Chambers, E. Mackintosh, Truman Carmen, formerly of Rockaway Beach, Bob Selacani, Bob Stevens, John Peters and Ted Van Hook. The course was completed and open to the public in April 1932. Harold Pabst was our first starter and was here until 1935 when he was transferred to Harding Park. Eric Mackintosh has been the starter here aine 1935.

Willie Goggin, our first pro, had the record for the lowest score, 66 on the course, it being a par 72 course. The next pro was Elmer Beer, and now Al Schoux, the latter has a golf aport shop in the clubhouse and is also a teacher of the game.

I am now managing the cafe for the Park Commission. Nina Regan, who has lived here for 18 years is helping me.

We would like to see more local townspeople come to the playground here in our own backyard and learn what a wonderful game golf is, come in and say "hello," and have a cup of coffe with Nina and Helen. The course averages around 1000 players per week and that is quite a lot of people passing through our town.

Here's hoping for more progress in the next twenty years.

MRS. HELEN VAN HOOK.

(Continued on page 6)

———o———

Local Pastor Officiates At Daughter's Wedding

Among the group of a hundred or more relatives and friends at the Craig-Harkins wedding in the Little Brown Church last Sunday afternoon, April 14, 1946, there was no one there who appreciated the beauty of the occasion more

than did the bride'a small niece, Faith, who declared that her Aunt Esther looked BEAU-TI-FUL, the little admirer herself, dainty and sweet as the pink rosebuds in the corsage she wore. The profusion of calla lillies throughout the church was a foretaste of Easter and springtime and an appropriate setting for this Palm Sunday wedding.

The double ring wedding ceremony was performed by Rev. H. D. Harkins, father of the bride, an occasion long to be remembered through the coming years. The wedding group at the altar included the bride and groom, Esther Harkins and Don Craig and maid of honor and best man, Mr. and Mrs. David Gardner of Berkeley, sister and brother-in-law of the bride. Esther wore a dinner frock of Alice blue with a pink hat, bonnet style, and blue veil. Corsage of white orchids completed the outfit. The costume of Mrs. Gardner (Joan) carried out the same shade of blue in her afternoon dress and beret. Joan wore an orchid corsage of a lavender hue.

The parents of the benedict, Mr. and Mrs. Clarence Craig of Oakland, were honored guests, as were the bride's mother, Mrs. H. D. Harkins and grandmother, Mrs. Ivy Harkins. A corsage of pink Cecile Bruner roses blended pleasingly with the gray of the dress worn by Esther's mater. Grandmother Harkins wore gardenias on her afternoon dress of navy blue.

Music for the occasion was furnished by Mrs. Walter Dickson, pianist, and Mrs. Doris Huber, soloist, the former of Sharp Park and the latter from San Bruno. "Because" and "I Love You Truly" were beautifully rendered, as were also instrumental numbers.

Walter Dickson and Jesse Norris were the ushers. Other helpful assistance was rendered by Mrs. Jesse Norris, Mrs. Billy Cowles, Mrs. Earl Bray and Mrs. Mary Ann Moore. The dainty lace table cloths and the glass and china service used during the reception that followed completed a harmonious blending of everything decorative and useful. Wedding cake, cookies and punch were served.

There were many out of town guests, among whom were Mr. and Mrs. William H. Craig of Oakland, Mr. and Mrs. George R. Craig of San Fernando Valley, the George Shackpoles of San Francisco, Miss Joelle Haskins of Oakland, the Leonard Andersons of Burlingame, Arthur and Robert Perez of San Leandro, Ensign Joseph Welshmeyer, Mr. and Mrs. Leonard Snyder of Berkeley, Lawrence Woodfin of San Francisco, Mr. and Mrs. Joseph DeVol, Mr. and Mrs. Frank DeVol, both couples from San Bruno, the latter parents of the soloist; Fred and Ethel Colt of Gilroy, Mrs. Hazel Stoeven ad Mrs. Kitty Stoven of San Mateo, Mrs. Katherine Robertson of

(Continued on page 10)

HE IS RISEN!

It is Easter again, springtime and sunshine making bright the flower carpeted hills and transforming every ocean ripple into dazzling crystals.

The proverbial Easter bonnet bedecked with gay flowers, ribbons and feathers is again on parade. Each individual is out to commemorate the Resurrection of the Prince of Peace in his own individual way. "He is risen!" the age old cry resounds in human consciousness all over the earth renewing again the love of God and faith in life eternal.

We look upward to a hill where a cross towers above the tree tops, an emblem of the Cross of Calvary where the greatest victory of all time was fought and won. As we ponder this, may we resolve to go forth with honest happy hearts and more earnestly heed and more sincerely and gratefully apply the teachings of Jesus, the Christ in our own daily lives.

Happy Easter everybody, which means you and you and you! The Easter bunny is peering at you from around the corner waiting for you to find those colored eggs, which he didn't hide too carefully. Yes, this is Easter, the first in a world of peace in seven years. The stone has been rolled away from the tomb of chaos and violence and it is our privilege to build a better and happier world on the principle "He is Risen!"

LIBRARY HOURS

Monday 7 to 9 p. m.
Wednesday 2 to 4 p. m.
Friday 3 to 5 p. m.

FIRE CALLS

DAYTIME ONLY
Sharp Park 2411 or 5221
NIGHT TIME ONLY
Sharp Park 2411 or 5611

POLICE PROTECTION
Deputy Sheriff, Harry Walters
Sharp Park 3406

PEDRO FIRE DEPT.
Sharp Park 3184 (Magrin) or
Sharp Park 3182 (Rees)

SHARP PARK

BREAKERS

FIRST TOWNSHIP NEWS

A Newspaper of General Circulation
Sharp Park, San Mateo County, California

M. Larue PITSCHKE, Editor and Publisher
Phone Sharp Park 5611

$2.00 per Year — 6 Months $1.25

Entered as second-class matter, November 17, 1939, at the Postoffice at Sharp Park, California, under the Act of March 3, 1879.

The HANGOUT

★ Short Orders ★
★ Sandwiches ★
★ Dinners ★

HOT SPECIAL EVERY DAY

Phone Sharp Park 2621

Sharp Park HARDWARE and PLUMBING

Special

Lufkin Chrome Clad "Leader" Steel Tape
50 feet.. $5.50 25 feet..... $3.80
Lufkin Tape Rule "Wizard"
72 in. $1.10
LIN-X Wax and Furniture Polish
Cream Polish for Furniture 69c per pt.
LIN-X Clear Gloss for Linoleum Floors and all Wood Surfaces 95c per pt., $1.70 per qt.
LIN-X Self Polishing Wax "Just Wipe It On" 59c per pt. 98c per qt.
Chrome Bathroom Trim —Hall-Mack
Soap Dish, perforated $1.00
Soap Dish, solid .90
Tumbler and Tooth Brush Holder .90
Paper Holder 1.50
Towel Bars, 3-8" x 24" 2.00
Towel Bars, 3 8" x 30" 2.15

Limited Supply

Complete Set $8.45 plus tax
KER-O-KILL WEED BURNERS
2 1-2 gallon size ....$19.25 plus tax
4 gallon size 21.20 plus tax

MARLETTE AND SMITH

General Repairing

Auto Parts and Accessories

24-Hour Towing Service Available

PHONE SHARP PARK 2821

Night Calls—Sharp Park 5201 or 2582

BODY AND FENDER SHOP
OPERATED BY HALL & WESTBY

Auto Reconstruction and Painting

Free Estimates

We Specialize in Duco Paint

Phone Sharp Park 2821

INTRODUCING
Your Neighborhood

Forest Lawn Protection Plan

REPRESENTATIVE
W. F. CARNEY
232 MOANA WAY, SHARP PARK Phone 3601
Ask about the exclusive Co-operative Thrift Plan for your child

Pedone Furniture & Appliances

In Sharp Park Hardware Building
(temporarily)

Complete Home Furnishings — A Few Radios Now Available

NO PHONE ORDERS TAKEN

OPENING ABOUT MAY 1, 1946

PHONE SHARP PARK 2671 Sharp Park, Calif.

Political Advertisement Authorized by Veterans for Anderson
Tom Connolly Secretary

JACK ANDERSON says . . .

I'm neither pro-capital nor pro-labor . . . . but

PRO-JOBS

Production won the war for this country. It's going to take production to win the peace. I am against any labor group that slows up production through jurisdictional disputes or unreasonable demands. Similarly, I am against any employers' group that holds out for excess profits. I'll vote for jobs—to produce wealth and goods—first, last and always.

JACK ANDERSON

For alert, independent representation in Congress
RE-ELECT JACK ANDERSON

SHARP PARK GROCERY

DICK PLATE & SONS

Glad to be back and serve you in business again

Open Daily, Including Sundays from 8 a. m. to 7 p. m.

Except Saturdays Open until 10 p. m.

COUNTY ROAD PHONE S. P. 2241

Your New Home

Financing a Home Easier Now Than Ever Before in History

By W. WADSWORTH WOOD

AMERICANS have always desired comfort and security for themselves and their children, and they are today in a better financial position to achieve this goal, by means of home ownership, than ever before in the nation's history. Five years ago the average savings were less than $900 per family; in 1945 this figure stood at well over $2,000. The fact is that today almost everyone with a good job has the means to own his own home. Terms are now extremely favorable—you can take advantage of small down payments, long-term mortgages, and low monthly installments "like rent."

In order to determine how much money you can afford to pay for a home, a rough thumb rule is to allow 1½ to 2½ times your annual income, depending on your salary. Another method of calculating is to make your monthly payments for housing equal to one-quarter of your monthly income—this will show you how large a mortgage you can carry. Although any thumb rule must be qualified according to individual circumstances, it is well to use one as a point of departure.

After deciding on the home you want to buy or build, your first step is to consult a lending agency. There are a wide voriety of these open to the prospective borrower—Savings and Loan associations, Mortgage Correspondents of Insurance companies, Savings Banks and Commercial Banks, Real Estate Brokers, etc.

It is advisable to contact a number of sources, in order to determine which will offer the terms and services most suited to your needs. A good agency will not only arrange the financing of your mortgage, but its property appraisal and general advice will often prevent you from making a bad investment.

The amount of down payment you must make will vary with the property value and the soundness of the investment. Most lending agencies are limited to the percentage of the purchase price which they can finance. Under FHA regulations, for example, the moximum varies from 80 to 90 per cent, depending on the cost of the property. Your down payment will, therefore, usually be 10 to 20 per cent. If you are asked to pay more, you may feel some hesitation about the advisability of purchasing that particular home, as there is a possibility it is overpriced.

At present the most popular type of mortgage is the "fixed-payment-amortization" kind. Let us suppose that you borrow $8,000 at 4½ per cent interest under this plan, for a period of 15 years. You will pay $45.90 each month, and at the end of this time you will own your home free and clear.

In the beginning the largest part of each remittance is applied to interest, but as the principal grows less the monthly interest payment dwindles, leaving a progressively greater portion of the $45.90 to be applied toward liquidation of the debt. Therefore, the final payment is almost completely on the principal. With this type of mortgage your reduction of the debt takes place at a constantly increasing tempo and in a minimum of time.

Discuss with the lending agency the matter of "extras" in your contract. Virtually every company requires that you carry fire insurance and "extended coverage" on your house, and the premiums for these are included in your mortgage payments. However, in addition to these, you may also want to carry special life insurance, which in the event of your death can be used to pay off the mortgage. Or you may desire health insurance to cover expenses while you are ill. The lender will frequently be glad to arrange these, as well as local tax costs for you, and include all charges in one series of payments

BELGIUM PREMIER . . . Achille Van Acker, Socialist, who recently took oath of office as premier of Belgium. He will head moderate government of left to bring an expected end to crisis.

Subscriber's Service

WANTED—Mother's helper, preferably middle aged woman. Full time job, which will probably last a year. See Mrs. Pat Carney of Moana Avenue.

FOR SALE—Portable sewing machine, portable washing machine and table model radio. See them at 514 Montaraz Terrace, next door to the Larsens.

Can You Untie That?

"Can you tie that?" is a favorite expression. "Can you untie that?" would be a question better suited to the times. We are facing the greatest crisis in man's history. And we need to face the fact that, at a time like this, the average American still finds himself tied up in a pretty round of meaningless activities.

We are "tied to our desk," "tied up in ourselves," or "fit to be tied." All to what end? To make a living when our desperate priority is to learn how to live. To make money when our need is to make history. To make a name while unnamed ideologies are on the march to replace our names with numbers. To pursue these ends in a world where atom bombs may soon make an end of all of us. To kill time when there is so little time left.

In such critical days there can be only one meaningful purpose in life. It is to build a world that works. A world fit for heroes of two world wars to live in. A world safe for their children to grow up in. A world secure because it is free from fear, and hate and greed. A world which honors and reflects the God who made it.

We need to untie every tie that keeps us from thinking and working towards this one great end. Freed from all our small self-seeking purposes, there is not one among us who could not find and take some special place of leadership in building this new world.

SHARP PARK HARDWARE AND

PLUMBING

Septic Tanks Installed and Cleaned—Water Heaters Sold and Installed—Floor Heaters Sold and Installed.

Paint Brushes 1" to 5" Paint and Varnishes

Is your house shedding its dandruff?

SPECIAL FOR THE WEEK
April 13th to 19th
DE BOOM OUTSIDE PAINT
$2.75 a Gallon

WHITE, STRAW, STORM-GREY, FRENCH-GREY
COLONIAL YELLOW and WARM IVORY

SHOP IN SHARP PARK

$400,000,000 construction program under way on the Pacific Coast

During the next five years, a four hundred million dollar construction program is planned to improve and expand telephone service on the Pacific Coast.

This program is already under way and is going ahead steadily.

In 1946 alone, more than 70 building projects, installation of eight billion feet of wire in exchange cable and construction of 200,000 miles of toll and long distance circuits are expected to be completed. Work will be started on the Western part of a nation-wide coaxial cable network for long distance and television transmission, and in the next few years many new services and improvements will be introduced.

For it is our purpose to grow with the West and to help the West grow—to provide an ever-widening, ever-improving telephone service.

The Pacific Telephone and Telegraph Company

SHOP IN SHARP PARK YOUR HOME TOWN

Month's Work at Office Of County Recorder

The month's work at the office of T. C. Rice, county recorder of San Mateo County, Calif., for March, 1946, was as follows:

Number of papers handled, 5651.

Number of papers handled same month 1945, 3681.

Fees, $8408.25.

Fees for same month 1945, $6670.30

Marriages, 135, and 508 service discharges.

Butter manufacture in California in 1945 declined to 15,431,000 pounds, less than half the amount reported as manufactured in 1896, the first year for which such data are available. This compares with the total of 29,466,000 pounds, in 1944 and a five-year average of 62,850,000.

Sugar's Shack
FOR
GOOD
EATS
-:- PHONE -:-
SHARP PARK
2221

MYRTLE BURKE
Insurance
Resident Agent for
Glen Falls Insurance
Company
Fire, Theft, Auto, Surety Bonds and Fidelity Bonds, Life Insurance, Public Liability
Notary Public
153 SAN JOSE AVENUE
SHARP PARK
Residence Phone S. P. 3711

Girdler Glass

Hilton Way
Sharp Park, Calif.
GLASS OF ALL
KINDS GLAZING
PHONE Sharp Park 3591

SHARP PARK REPAIR SERVICE
Household Appliance
Electrical Repairing
Water Heaters and
Gas Stoves Installed
• Pickup and Deliveries •
Prompt Attention
Work Guaranteed
DAVIES GIFT SHOP
Phone
SHARP PARK 2161

PATRONIZE
BREAKERS ARVERTISERS

SHOE REPAIRING
E. E. Parker, Prnp.
Next Door to Lynn's Print Shop
San Bruno, Calif.
Pick-up and Delivery
Every Monday at Janovitz's
SHARP PARK

House Repairing
Carpenter — Painter
Plasterer — Brick Work
Interior Decorator
House Roofing
14 Years of Trade School
Call Sharp Park 6771
JOHN McHUGH

SIX
TEE
INN
E. PACINI
Italian Dinners - Steaks- Chops
Chicken
Food That Satisfies Hungry
Golfers Will Satisfy You.
WINE AND BEER
PHONE SHARP PARK 2981

EDWARD C.
VAUGHAN
NOTARY PUBLIC
Hours 9 a.m. to 1 p.m
62 Carmel Avenue
SHARP PARK
San Mateo County
Telephone Sharp Park 2251

Bernice's
BEAUTY
NOOK

THIRD HOUSE EAST ON
CARMEL FROM COUNTY RD.
Phone Sharp Park 2111
Beauty Work by
Appointment with
BERNICE ENNOR

★ RADIO SERVICE ★
Guaranteed Work
Pickup and Delivery
★
BURT WILCOX
★
Ph: Sharp Park 5551

Pete and Anna's
STEAK CHICKEN
DINNERS
Saturday and Sunday 2 to 9 p. m.
Short orders through the week
SHARP PARK, CALIF.

SHARP PARK SEA FOOD MARKET

Sea Food Cocktails — Chowders
— Sea Food Salads —
Steamed Clams — Beer
Fish & Shell Fish to Take Home
Live or Cooked Crabs
CHIPPIN EVERY FRIDAY
San Francisco Highway and Paloma Ave.
Directly Across from the Big New Market
PHONE SHARP PARK 3671

TIRE SITUATION IMPROVING

You may not be able to get that set of new tires you so sorely need for your car as soon as you'd like; but the tire situation is definitely improving. An up-to-the-minute survey by the American Automobile Association shows a very healthy improvement from month to month. February output of passenger car tires reached the equivalent of a production annually of 60,000,000 tires.

The highest production in any former year was 60,000,000 tires. The industry is striving toward a production goal this year of 66,000,000 tires.

RECAP before it is too late; and, for safety's sake, hold down your driving speed to conform to the condition of your tires. Let your worst tire set your own personal speed limit.

—From March Issue Motorland

SHELL
GENE AND GEORGE FANUCCHI
PHONE SHARP PARK 2801

TODAY'S RANCH EGGS
Medium ..... 3 doz. for 1.15
Large ..... 3 doz. for $1.35
* * * *
Goslings ..... each 3.00
Muscovy and Giant Pekin Ducks, Breeding Trios 7.50
★ We Ship Eggs Prepaid and Guarantee Safe Delivery ★
SEND DEPOSIT TO POSTOFFICE BOX 33
Shamrock Ranch
Pedro Valley Phone Sharp Park 2184
On County Road

J and L MARKET
• 1941 — APRIL — 1946 •
ON OUR FIFTH ANNIVERSARY
MAY WE EXPRESS
OUR APPRECIATION AND THANKS
TO OUR MANY LOYAL CUSTOMERS
RAY AND HAZEL MURPHY
SHARP PARK, CALIF.

In Case You Haven't Heard

Diane Nathan, daughter of Mr. and Mrs. Victor Franks, was the group of Jefferson Union High School pupils who represented the girls' physical education classes in two character dances.

The German Club of Jefferson Union High School, in spite of rain, wind, sleepy heads and train time at seven, made a trip to Alum Rock recently. Numbered with the group were Babs Tonella, Alice Lovier, Jo Ann Briggs, Clarence De Lannoy, Walter Shannon, Ray Jones and Rangel Yorks, all of the North Coastside.

Mr. and Mrs. C. O. Davis and son, James, moved in recently at Hazel's Auto Court. The couple, formerly of San Francisco, plan to locate here permanently.

Warren Abbott, native of Long Island and wife of Pennsylvania, recently purchased the old house on South County Road, at one time known as the Green Mill. Warren is doing practically all of the repair work himself. The couple formerly lived in Los Angeles for 10 years.

Mr. and Mrs. Bruce McIntyre and daughter, Shirley, of Mirador Terrace, were last Sunday dinner guests of the Gifford Sobeys of San Jose. Mrs. Sobey is a sister of Bruce and the two had not seen each other for quite a long time.

1926 — 1946 20 Years ago

Theodore and Kermit Roosevelt, sons of the late President Theodore Roosevelt, returned from an expedition to the Himalaya Mountains, where they bagged eight ovis poli, rare mountain sheep, at an altitude of 17,000 feet.

♣ ♣ ♣

"The United States is threatened with the rotting of her political and social structure as a direct result of prohibition," Dr. Horace Taft, headmaster of the Taft School and brother of former President William Howard Taft, declared at a law enforcement meeting at Yale University.

♣ ♣ ♣

Edward Wyllis Scripps, founder and controlling owner of a chain of 28 daily newspapers, died aboard his yacht in the Harbor of Monrovia, Liberia.

♣ ♣ ♣

Seattle, with a population of 415,000, elected a woman mayor, Mrs. Bertha K. Lander. She defeated Mayor Edwin J. Brown, seeking his third term.

Benefit Yourselves Shop In San Mateo

MORE ABOUT PROGRESS

(Continued from Page 1)

Progress in Sharp Park in the next few years will be something to see, developments that people would not believe could be accomplished here on the Coastside. We can and will progress in this way by all sticking together as ONE.

Gene and George Fanucchi,
Shell Station.

For a town of this size it is remarkable that we have such a large and complete library. Opened first in January of 1932, Rev. J. Matzsinger acted as librarian until July, when the position was accorded to Mrs. Margaret Snell of Montarez Terrace. At present there are about 1000 books on the shelves. Educational books may be secured by local librarian from the State Library. Periodicals, including Better Homes and Garden, Good Housekeeping, Life, Ladies' Home Journal, Popular Mechanics, Literary Digest, and last but not least our own Sharp Park Breakers, may be read at the local library. Take out a library card soon, if you have not already done so, and remember library hours are listed on the front page of your local newspaper. A special invitation is extended to new residents.

(Political Advertisement)

Protect your pocketbook

Elect
Charles H.
McDONALD
Democrat
FOR
CONGRESS

Political Advertisement

Elect...
Charles W.
LYON
Lieutenant
GOVERNOR
Charles W. Lyon has served 30 years in the State Legislature as Senator and Assemblyman, the last five years as Speaker of the Assembly. The experience gained during these years will prove invaluable to the people with Lyon as Lieutenant Governor.

LOEWE & ZWIERLEIN
DEPT. STORE
317 - 325 B ST.
FURNITURE DEPT.
326 3rd Avenue

INDIVIDUAL
ATTENTION
Given to Your
Photo Finishing
in Our Own Laboratories
ASK US . . .
ENLARGEMENTS
From Your Own Negatives
We Make
Copies . . .
Or Old
Photographs
Documents, etc. . . .
FOREMAN'S
EVERYTHING
PHOTOGRAPHIC
92 Third Ave. San Mateo

MODERN STYLES
IN Art-carved DIAMOND RINGS
BY A FIRM FAMOUS SINCE 1850

Designers of Art-carved Rings know how to set a diamond to make it appear larger and bring out its full radiant beauty . . . because their experience is based on nearly a century of fine craftsmanship.
Matched Set $000.00
Price includes 20% Fed. Tax

PECTEN'S JEWELRY
236—3rd Avenue Phone San Mateo 3-1160

Williamson's
FURNITURE FOR YOUR HOME
139 B STREET - SAN MATEO, CALIF.

Jolin Furniture Co.
WINDOW SHADES
Lincleum - Congoleum Ruga
New and Used Furniture
211 B St. Phone S. M. 4-0209

Singer Sewing Machine Co.
SALES - RENTAL - REPAIR
Singer Sewing Cabinets
Priced $15.95 to $33.50
PHONE S. M. 4-1377

LOEWE & ZWIERLEIN
BALCONY KNITTING DEPT.
Large Selection Waste Paper Baskets and Inexpensive Unusual Gifts

POPE'S
DRUG STORE
PERFUMES - STATIONERY
PRESCRIPTIONS
THIRD & B STS.

STATIONERY
OFFICE SUPPLIES
RUBBER STAMPS
SHEET MUSIC
LEATHER GOODS
GOLD STAMPING
SCHOOL SUPPLIES
McCORDS
Stationery — Office Supplies
243 B St. San Mateo, Calif.

FOLLOW THE CROWD
to the
DISPLAY OF EASTER SUITS
AND DRESSES
With Personality
at
CAROLYN SHOP
140 3rd Ave. San Mateo

BUS SCHEDULE TO SAN MATEO
Leaves Sharp Park 9:02 A. M.
Arrives in San Mateo 10:02 A. M.
Leaves San Mateo 3:05 P. M
Arrives Sharp Park 4:13 P. M.
Convenient connections may be made northbound and southbound form San Mateo.

GREYHOUND

Shop In San Bruno Your Closest Neighbor

UNEARTH FOSSILS ON FARM . . . On the Arthur Antholt farm, near Cedarburg, Wis., three perfectly preserved teeth and a jawbone fragment of huge mastodon was recently found. At least 10,000 years before humans appeared upon the earth these huge mastodons roamed over Wisconsin land. Photo shows Mr. and Mrs. Antholt and Elmer R. Nelson, right, Milwaukee museum, examining fossil items.

Additional Election Officers Are Wanted For June Primaries

While the response to the county clerk's call for election officers to serve at the June 4 primary election has been gratifying there still remain many openings on various precint boards.

Persons interested in serving as election officers for this election should make application to the election registration department, courthouse, Redwood City, on or before April 20. In accordance with the provisions of the code all persons, even though they have served previously, must reapply for appointment as election officers for each election.

Application forms may be obtained either at the courthouse or at the offices of the various city clerks throughout the county.

Tanforan Flower Shops
6178 Mission Street
DALY CITY
and
Sneath Lane, SAN BRUNO
Adjacent to Mortuary of W. C. Lasswell and Co. and the Golden Gate National Cemetery
Flowers for every occasion
Special pieces made to Order

SUBSCRIBE TO BREAKERS
$2.00 PER YEAR

LIFE'S LIKE THAT By Neher

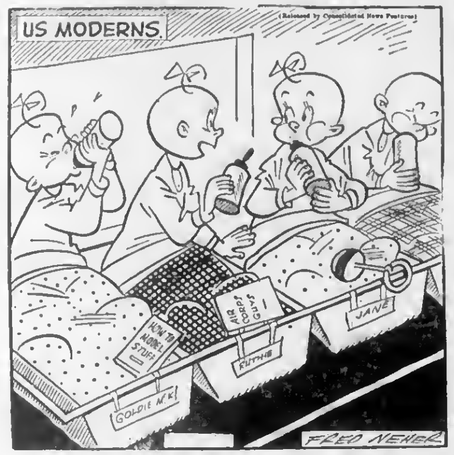

"I don't know much about this universe yet but I'd almost bet we're in the milky way."

NOT ASKING FOR IT

"Bill is one restaurant proprietor who believes in protecting his waiters against physical harm."

"How's that?"

"He instructs them to refrain from asking diners, 'Was everything okay?' "

More Room Now

An old bachelor lived alone for years. Finally he took a bride, but after a few months she left him. The bachelor took it philosophically. "Anyhow," he consoled himself, "she was always getting in the way while I was cooking."

FAMOUS FOR ALMOST A CENTURY
Art-carved Rings by Wood
Nationally known—Nationally advertised

MARELICH'S
OPEN FRIDAY EVENINGS TO 9:00 P. M.
638 SAN MATEO AVENUE — SAN BRUNO, CALIFORNIA
Phones 4274 or 1674

Dawn Bakery
TRY OUR JELLY DO-NUTS
THEY'RE DE-LIC-IOUS
BUY THE BEST—WE DO
Phone 2309 427 San Mateo Avenue
San Bruno, California

Model Mode
Complete Easter Outfits with All Accessories
Including Attractive Line of Hats and Bags
509-517 SAN MATEO AVE. SAN BRUNO, CALIF.

Ladies', Teen Agers' and Children's wear
Lucile's Smart Shop
Open for business as usual during store remodeling
You will find us at the same address in the rear
PHONE SAN BRUNO 3272 616 San Mateo Avenue
SAN BRUNO, CALIF.

NEWELL'S
WHERE FRIENDS MEET
467 SAN MATEO AVE. .... SAN BRUNO
Phone San Bruno 89

CHURCH NOTES

CATHOLIC SERVICES

At Rockaway Beach Church every Friday from 10:45 a. m. to 11:45 a. m. religious instructions to the children by the Sisters of the Holy Family.

At Sharp Park in the Firemen's Hall, every Friday from 9:30 a. m. to 10:30 a. m. religious instruction.

At Rockaway Church, every Sunday at 10 a. m. Mass with singing and sermon by the clergy of Colma Parish.

CHRISTIAN SCIENCE CHURCHES

"Doctrine of Atonement" is the subject of the Christian Science Lesson-Sermon for April 21st, with the Golden Text from I John: "If any man sin, we have an advocate with the Father, Jesus Christ the righteous: and he is the propitiation for our sins: and not for our's only, but also for the sins of the whole world" (2:1, 2).

Citations from the sermon:

Isaiah 53:5: "But he was wounded for our transgressions, he was bruised for our iniquities: the chastisement of our peace was upon him; and with his stripes we are healed."

"Science and Health with Key to the Scriptures" by Mary Baker Eddy: "His consummate example was for the salvation of us all, but only through doing the works which he did and taught others to do" (p. 51).

CHRISTIAN SCIENCE CHURCHES NEAREST TO THIS LOCALITY

San Bruno First Church, 461 Linden avenue; San Francisco Ninth Church, 175 Junipero Serra Blvd.; San Francisco Society, Masonic Temple, San Jose and San Juan.

Sunday morning service at 11 o'clock and Wednesday evening testimonial meetings at 8.

Location of other Christian Science churches may be found in the Christian Science Journal, published monthly.

Handicapped Children Aided by Purchase of Easter Seals

As Easter Seals were delivered by mail to practically every home in the county last week, the Crippled Children's Society of San Mateo got its fifth annual fund campaign underway.

With the mailing of the seals Sam D. Merk of Burlingame, president of the society, pointed out that it is only through the sale of these seals to the public that funds can be raised to carry on the organization's program of aid to the handicapped children of the county.

Since the society's inception six years ago, more and more crippled children have been given aid in helping to prepare them to be as self-supporting as possible upon reaching working age. During the past year 65 handicapped children received attention from the so-

Utilization of milk by California consumers in the form of market milk continued exceptionally high, exceeding 842,000 gallons daily in December, 1945, as compared with about 773,000 gallons a year ago, an increase of over 9 per cent.

TABERNACLE S. D. A. CHURCH

675 Capp Street
(In Mission District)

Sabbath morning worship—Saturday 11 a. m.

Sabbath school, 9:30 a. m.

Prayer meeting Wednesday, 7:30 p. m.

Young people's M. V. S. Saturday, 5 p. m.

Radio program: Every Sunday, 5:10 to 5:25 p. m. KYA.

Fun! FUN! FUN!
COME AND GET ACQUAINTED SOCIAL GATHERING
FIRST FRIDAY EACH MONTH IMPROVEMENT CLUB
PEDRO VALLEY BACHMAN'S SOCIARL HALL
PEDRO VALLEY
GAMES AND MANY PRIZES
REFRESHMENTS
ADMISSION — FREE
Fun! FUN! FUN!
FRIDAY EVENING 8 P. M.
EVERYBODY INVITED

Rockaway Quarry
ROCKAWAY BEACH, CALIF.
ROCK - SAND CEMENT
and Top Soil
PHONE SHARP PARK 2121

The object of insurance is to protect against financial loss due to destruction of:
YOUR PROPERTY
YOUR EARNING POWER
YOUR LEGAL LIABILITY
For the protection you should have at a price you can afford to pay see the
Troglia Agency
Rockaway Beach
Sharp Park 2461

BYRNE Radio
We Have The PARTS & TUBES to FIX YOUR RADIO
Opposite Daly City Theater
Phone Randolph 7782

WARSHAWSKI'S
Dry Goods Store
at
6340 Mission Street
DALY CITY
carries
NEARLY Everything For the Home and Family

BUTANE GAS
Tanks for Lease Now Available
WEDGEWOOD and TAPPAN STOVES
Gas Furnaces and Heaters
General and Pitteo Water Heaters
ELECTROLUX and FRIGIDAIRE
Refrigerators and Electric Ranges
THOR and EASY WASHING MACHINES
FAIRBANKS MORSE PUMPS
COASTSIDE GAS SERVICE
Phone Half Moon Bay 2171

W. C. LASSWELL AND CO.
Mortician
6154 Mission Street
DALY CITY, CALIF.
Randolph 0100 and Randolph 0101

Closed Mondays For The Duration
Other Days Open 6 a. m. And Closes 8 p. m.
Peter's Restaurant
6286 Mission Street
DALY CITY

Rockaway Cafe

AT THE BEACH
Rockaway Beach, Calif.
Steak Dinners, Chops, Delicious Hamburgers, Hot Dogs. Special luncheons and dinners can be arranged.
Dancing every Saturday night
PHONE SHARP PARK 2441

SHARP PARK
Hardware and Plumbing
WATER HEATERS
FLOOR HEATERS
PUMPS INSTALLED
WILLIAM H. KELLY JR.
AL. W. KOWALSKI
Phone Sharp Park 2671 or 2011
South San Francisco 3463-W or KLondike 2-0314

LEWIS C. TOMBERLIN
PLUMBING & HEATING
We Serve the Coast With Dependable Supplies and Service
GAS APPLIANCES—ELECTRIC APPLIANCES
OIL APPLIANCES
Westco Jet & Shallow Well Pumps
PHONE HALF MOON BAY 2041
Next Door to Bank—Main Street
HALF MOON BAY
(Member of Peninsula Master Plumbers Association)

Glen Park Roofing Company

M. B. Castagnetto
Free Estimates
Bus. Ph. Randolph 5323
350 Ocean Avenue
Res. Ph. Delaware 7009
175 Dartmouth Street
San Francisco, Calif.

The Message of Easter

WHEN the sorrowing Mary sought Jesus at the tomb, an angel appeared to her and said, "He is not here: for he is risen" (Matthew 28:6). How many today, like Mary, are searching for Truth in material ways! But Truth is a revelation, and we must look to God alone for revelation. Easter is a glad time. It brings to our remembrance the Saviour's proof that Life is eternal, and that Spirit, God, is triumphant over all evil, even death itself. A beautiful poem in the Christian Science Hymnal begins:

"Let us sing of Easter gladness
That rejoices every day,
Sing of hope and faith uplifted;
Love has rolled the stone away."

. . . When Mary looked into the empty tomb for the personal Jesus, she grieved at not finding him; but when she turned away from the tomb, she beheld the Christ, the ever-present Truth, which spoke to her of Life eternal. The empty tombs of material belief hold no truth or happiness. Mary Baker Eddy says (The First Church of Christ, Scientist, and Miscellany, p. 258): "To the woman at the sepulchre, bowed in strong affection's anguish, one word, 'Mary,' broke the gloom with Christ's all-conquering love. Then came her resurrection and task of glory, to know and to do God's will,—in the words of St. Paul: 'Looking unto Jesus the author and finisher of our faith; who for the joy that was set before him endured the cross, despising the shame, and is set down at the right hand of the throne of God.'" . . .

God's purpose for all is infinite good. Let us not limit ourselves by looking at the outward, material sense of things; but by humbly accepting Truth let us open our hearts to its unfoldment in our own lives. In this way not only shall we be blessed, but we shall bless many others. God's man expresses Life, in health, goodness, wholeness, abundance, joyous activity.

To see every man as God's reflection or expression is to uplift not only our own consciousness, but all whom our lives touch. Then indeed can we understand Jesus' great proof of Truth and Love and his triumph over sin, sickness, and death. And he left this proof for everyone to profit by, and each one can begin right where he is to claim his dominion as God's son. Jesus said, "Go to my brethren, and say unto them, I ascend unto my Father, and your Father; and to my God, and your God" (John 20:17). He said in substance that all who do God's will are his brethren. This is true because God is our only parent. Our resurrection will come as we turn to God and strive to do this will. Each day we can rise in the consciousness of what Life, God, really is. The last verse of the above-mentioned poem reads:

"Living meekly as the Master,
Who of God was glorified,
Looking ever to the radiance
Of his wondrous Eastertide;
Freed of fear, of pain, and sorrow,
Giving God the honor due,
Every day will be an Easter
Filled with benedictions new."

—The Christian Science Monitor

Some 4,000,000 people drive motor cars in California. There were 3,555,617 licensed operators and 219,096 chauffeurs registered on February 1, 1946; also an estimated 300,000 with valid out-of-state licenses.

Report to Community Served by S.P.V.F.D.

(By a Department Member)

The Sharp Park Volunteer Fire Department is really coming out of its long hibernation and starting to do things.

"Old Betsy," our famous fire truck will soon be perking again, as the new motor only awaits sufficient funds to be installed. That, by the way, is where the community will have to rally help.

When the volunteer collectors approach us for funds, we might think of how silly we would look with nothing but a couple of buckets and a garden hose, if our house was burning to the ground.

A number of improvements have been made in the past year. The installation of the heating plant makes it possible for all meetings at the firehouse to be held in comfort. In fact, if the coffee bar is in operation, one may keep warm inside and outside at the same time.

During the past year the modern lighting system was installed and is very satisfactory.

Another important item is that the firehouse and the land it stands on is now held in trust by the Sharp Park Sanitary District for the benefit of the people of Sharp Park. That's us!

The firemen have worked hard to repair the siren and bought two new batteries at a total of $35. That this move was successful can be attested to by those of us that tried to nap on Sunday afternoon two weeks ago.

A number of donations have been received. Among them one from Tom Hickey, member of the county board of supervisors. Mr. Hickey is not running for office this year.

The greater share of the financial burden fell upon the Ladies' Auxiliary and they came through with a vast amount of effort, and a large success, which goes to show we can't do without them.

We must not forget to mention the Junior Firemen as an up and coming crew. They work under the direction of the fire chief and commissioners.

Our financial status (not complete financial statement) to date is as follows: Bank of America, Daly City, $139.42; cash on hand, $117.35; deposit on new motor, $100. Total, $356.77. Liabilities, $47.39. Balance on hand, $309.38.

PROVERBIAL STORK AGAIN VISITS SCENIC EDGEMAR

During the excitement and the adjustment that always follows a new babe's arrival, it was not until this week that we received the news story of Linda Catherine McDavid, who arrived at the Children's Hospital in San Francisco Tuesday evening, March 12, 1946, tipping the scales at seven pounds two ounces.

Linda's daddy, James McDavid, stationed in New Orleans, came home to meet his little daughter. James is a radio technician first class.

Maternal grandparents of the little miss are Mr. and Mrs. R. E. Wood of Edgemar and Mr. and Mrs. James McDavid Sr. of Fort Worth, Texas, are paternal grandparents.

The babe and her mother, our own Metha Wood McDavid, are making their home temporarily with the grandparents in Edgemar. Arrangements have been made for Metha and Linda to fly where daddy is early in June and where they are planning to stay indefinitely.

Perfect Condition

Jones—I haven't spent a cent on repairs for my car since I've had it.

Smith—So the garage man who did your repairs tells me.

GLAD TO BE HOME FROM DEPRESSING ORIENT

Jim Ross, son of Mr. and Mrs. J. W. Sharp of Santa Maria Avenue, returned a short time ago from India, where he served in the air force there.

As an entertainer he flew to China and as a souvenir of the trip he brought a sterling silver ring worth 1200 Chinese dollars, equivalent to 60 cents in American money.

Poverty, disease and filth in India were depressing conditions to see. Some of the natives had no homes and at night slept wherever they chanced to be.

Wander Inn
Pedro Valley-Highway 1
Joe & Maggie

On the Beach . . .
Bathing and Fishing
. . . It's Cozy Inside

LOMITA PARK NURSERY
COMPLETE LINE OF NURSERY STOCK
shrubs — — — Fruit Trees — — — Bedding Plants
Lawns — — — Landscaping
INQUIRE AT DAVIES' GIFT AND VARIETY STORE
WE DELIVER TO COASTSIDE WEEKLY
621 El Camino Real Phone San Bruno 179
LOMITA PARK, CALIF.

COST OF LIVING UP and UP

Electric Rates go DOWN again

Most everything you buy today—to use, to eat or to wear—costs more. The average cost-of-living rise in Northern California since 1939 is 35 per cent, according to the U. S. Bureau of Labor Statistics.

This living cost picture is not all dark and gloomy, however. The cost of the electricity you use so freely in your home has not gone up in price. In fact, the electricity which lights your home and runs all your appliances has been steadily dropping in price.

Six major reductions in electric rates have brought the cost of electricity *DOWN* 16 per cent since 1939. These reductions save electric customers $6,042,866 a year. P. G. and E. electric rates, already among the lowest in the nation, go down even further with the latest reduction, which becomes effective April 15th—a reduction that puts our rates 20 per cent below the national average.

P·G·and·E· PACIFIC GAS AND ELECTRIC COMPANY

12XW-446

Help the Red Cross

FRISCO MARKET
F. LANDI
FRESH FRUITS AND VEGETABLES
Fresh Meat, Tuesdays and Fridays
"SPECIALS ON TUESDAYS AND FRIDAYS"
DELIVERY ONCE A DAY - 4:30 p. m.
— PHONE SHARP PARK 2271 —

CHEVRON STATION
— CARL DALESSIO —
30 Minute Battery Charge
Lubrication - Recapping
General Car Service
Lubrication---Recapping---General Car Service
County Road and Palama Avenue
Open till 9 P. M. Daily Phone Sharp Park 2991

BEESON Cleaners
SHARP PARK and DALY CITY, CALIF.
Weekly Pickup
First Class Work Phone DElaware 1072

THE FINEST IN FOODS

SHARP PARK FOOD MARKET
S & H GREEN STAMPS
OPEN SATURDAYS 8 a.m. to 6 p. m.
Other Days Including Sundays
8 a. m. to 7 p. m.
★
W. H. Bell C. S. Bublak
Phone 5221

LEGAL NOTICE

NOTICE OF ELECTION FOR MEMBER OF GOVERNING BOARD OF ELEMENTARY SCHOOL DISTRICT
(School Code Section 2.873)

NOTICE is hereby given to the electors of the San Pedro Elementary School District of San Mateo County, California, that the annual election of members of the governing board of said San Pedro Elementary School District will be held at the San Pedro Elementary School in said district on Friday, May 17, 1946.

It will be necessary to elect one member for three years.

The polls will be open between the hours of 2 o'clock p. m. and 7 o'clock p. m.

The officers appointed to conduct the election are: Mrs. Minnie Curtis, Inspector; Mrs. Louise Fenton, Judge; Mrs. Ressa A. Wolf, Judge.

(Signed)
A. M. JANOVITZ, Clerk
MRS. JULE E. RUECKERT.

Published April 12, 19, 26, 1946.

E. SCHAIBLE
GENERAL HAULING
24-HOUR SERVICE
ANYTHING . . . ANYWHERE
Ph. Moss Beach 2751

LOST [illegible]
[illegible] tify Mrs. [illegible] or telephone Sharp [illegible]

ELECT

Fred N. HOWSER
Attorney General
PRIMARY JUNE 4th
Fred N. Howser first served as deputy prosecutor in Long Beach, was twice elected to the State Assembly, resigning to become Dist. Atty. of Los Angeles County . . . He stands on his record of economy and efficiency. . .

EASTER FOR REMEMBERING . . .
WITH GIFTS FROM
DAVIES'
GIFT AND VARIETY STORE
Close to New Market — Next Door to Post Office
SHARP PARK, CALIF.
Real handy place to get most everyday needs from drugs to garden supplies . . . Fine selection of beautiful gifts for all occasions . . . weddings, birthdays, showers and new babies, too!
——Use KEM-TONE This Spring to Brighten Your Home——

JANOVITZ'S
General Merchandise
ALL HEAVY METAL WAGONS
RUBBER TIRES and ROLLER BEARINGS
MADE TO SELL FOR — $15.95
OUR PRICE — $12.50
SHARP PARK 5371

FLORENCE DINNER CLUB
THE BEST IN FOOD AND WINE
Open from 5:00 to 9:00 Weekdays
2:00 to 9:00 Sundays Closed Tuesdays
QUIET HOME ATMOSPHERE
——COME AND BRING THE FAMILY——
BIRTHDAY PARTIES A SPECIALTY. A Cake Just for You!
Daily Specials — $1.00 — $1.50 — $2.00
FLORENCE NOVAK 15 Salada Ave.
Sharp Park 5681 "Old Charlie Glock" House

Shop in San Bruno Just A Short Drive

SAN BRUNO CHAMBER OF COMMERCE

592 SAN MATEO AVENUE

NOTICE OF ELECTION FOR MEMBER OF OF GOVERNING BOARD OF ELEMENTARY SCHOOL DISTRICT

(School Code Section 2.873)

NOTICE la hereby given to the electors of the Rockaway Elementary School District of San Mateo County, California, that the annual election of members of the governing board of said Rockaway Elementary School District will he held at the Rockawny Elementary School in said district on Friday, May 17, 1946.

It will he necessary to elect one member for three years.

The polls will be open between the hours of 2 o'clock p. m. and 7 o'clock p. m.

The officers appointed to conduct the election are: Mrs. Inga Probst, Inspector; Mrs. Fay Smith, Judge; Mrs. Marian Laskey, Judge. (Signed)

HERTHA M. RICH, Clerk.

Published April 19, 26, May 3, 1946

STODICK'S
Stationery and Toys
430 San Mateo Avenue
San Bruno 1022-W

MORE BAOUT WEDDING

(Continued from page 1)

Stockton and Mrs. John Berger and party from Montaru.

Flashlights in technicolour were taken through the courtesy of Arnold Liechti.

The closing scene was u shower of rice and farewells as Esther and Don made off for Honeymoon Trail, leading to a Happy Ever After.

Don and Esther will be home soon at 5432 Genoa street, Oakland where the latch string will always be out to their many relatives and friends here and elsewhere.

REAL ESTATE

GENERAL INSURANCE

NOTARY PUBLIC

PALMER H. EVARTS
508 San Mateo Ave
Phone San Bruno 542

ALMA'S BAKERY
GRAND OPENING
Wednesday Next Week
April 25, 1946
All Kinds of Pastry
Bread and Rolls
FRESH DAILY
8p. 10:30 a.m. to 6:00 p. m.

458 CLUB
SAN BRUNO
(Not the Biggest but the Friendliest)
Cocktails and
Liquors
Fred Mason - Art Annis
PHONE 1723

WHEN YOU THINK OF HOME THINK OF US
KIRKPATRICK & HENRY
COMPLETE HOME FURNISHINGS
"Where QUALITY Is Higher Than PRICE"
Phone San Bruno 2822 441 San Mateo Avenue
Free Delivery SAN BRUNO, CALIFORNIA Easy Terms

GARDEN CITY PRODUCTS CO.
Across the Street From Dan Newell's
POULTRY and DAIRY FEEDS
Pet Food and Garden Supplies
WE DELIVER ALONG COASTSIDE
498 San Mateo Ave. Phone 1570 SAN BRUNO

SAN BRUNO YELLOW CAB
-:- 24-HOUR SERVICE -:-
422 SAN MATEO AVENUE
PHONE SAN BRUNO 3500

Political Advertisement authorized by Veterans for Anderson, Tom Connolly, Secretary.

Do You Believe in the

C.I.O.'s POLITICAL RAIDING TACTICS?

Back in Washington, the C.I.O. Political Action Committee is printing a tremendous mass of political literature.

This propaganda is sent to various sections of the country, where the name of the incumbent Congressman is inserted and the "stock" material is used against him.

Jack Anderson is one Congressman that the C.I.O. Political Action Committee is "out to get."

When you read the charges, remember that the same material is being used against Congressmen in many other states. It is all part of a gigantic plan on the part of the C.I.O. Political Action Committee to gain control of Congress.

When you vote for Congressman, you are not choosing between Jack Anderson, Republican, and C. H. McDonald, Democrat. The fight is between an independent, free thinking Anderson, and a controlled power hungry C.I.O. Political Action Committee.

PRESERVE THE DEMOCRATIC WAY
TURN JACK ANDERSON TO CONGRESS

EL CAMINO
THEATRE
SAN BRUNO Phone SAN BRUNO 20

SUNDAY to TUESDAY
April 21 to 23
"THREE STRANGERS"
Sydney Greenstreet, Peter Lorre
"MASQUERADE IN MEXICO"
Dorothy Lamour
Arturo De Cordova

WEDNESDAY to STURDAY
April 24 to 27
"THE SAILOR TAKES A WIFE"
Robert Walker, June Allyson
"PEOPLE ARE FUNNY"
Jack Haley, Helen Walker

Program now begins at 5:45 except Saturdays.
Sundays and Holidays when show begins at 12:45 p. m.

San Bruno HARDWARE
GMC QUALITY PAINTS, VARNISHES AND ENAMELS
GARDEN AND HOME WORK SHOP TOOLS
650 San Mateo Ave.
(Across Street from Lynn's Print Shop)
San Bruno, Calif.

Phone San Bruno 39
San Bruno Pharmacy
O. H. KNOWLTON
Proprietor
601 SAN MATEO AVE.
SAN BRUNO, CALIF.

Read the advertisements in our home newspapers and then patronize those advertisers.

SHARP PARK BREAKERS

FRIDAY, APRIL 26, 1946 AND FIRST TOWNSHIP NEWS VOLUME 8, NUMBER 19

Please Accept Apology For Failure to Print Financial Statement

Please accept our apology and regret that we could not print the financial statement of the Sharp Park Volunteer Fire Department last week, due to the fact that up to this publication date of April 26, 1946, no copy relative thereto has been turned into this office. This negligence, we believe not the fault of the treasurer, who is reported keeping an excellent set of books.

It is said that among local firemen there is a group of members who believe that WE THE PEOPLE should be appriesd from time to time of facts and figures relative to the treasury department of our fire fighting unit. Citizens of this locality would appreceiate being informed of the amounts of receipts and disbursements of this organization, which from years past and up to now, has been held secretive from the individuals who are being asked for financial aid. This delay in coming across on the part of local firemen smells like the old song and dance of years past, when the former editor of this newspaper, the late W. E. Pitschke was asked to tender his resignation as a member of the fire department, or putting it in plainer English, was "thrown out" because he manifested too much dynamic persistence on the subject of financial statements.

Had the fire department been ready to submit their figures to the public at the beginning of the drive for funds to repair "Old Betsy" the truck, we believe the public would have responded more generously.

"Old Betsy," as you remember, was parked out in front of the firehouse for a LONG TIME and nothing was done about her much needed operation. Then Bruce McIntyre came along and the boys, knowing what a good worker he is and persistent toward a desired goal for community good, put him in as chairman of repairs for the truck. He at once appointed a committee to work with him and one evening some of the fellows got together and took the old motor out of Betsy and found that her heart was in pretty bad shape. Going beyond local skill and knowledge they applied to specialists, who advised that the only thing that would save Betsy's life and make her almost as good as new would be a new motor heart. McIntyre was then authorized by the department to make a down payment of $100, so that a new motor could be held in escrow until such a time as the whole amount of money required could be raised by popular subscription.

At last week's meeting of the Fire Department SOMEONE threw dissention into the ranks of the present set-up and it appears that the membership is divided on the question as to what to do with "Old Betsy," some wanting to buy a second hand truck from the state in lieu of the plan to operate on "Betsy." Instead of consulting first wih Bruce McIntyre, duly appoined truck chairman, who on account of illness was unable to attend last week's meeting, the more dominant opposing group members present put two other mechanic members at the head of the truck comittee. These two members apparently won favor with other fellow members for the reason that they claimed that the motor could be repaired. The White Truck Co. of San Francisco who is holding the new motor for the department have assembled the motor and transmission free of charge.

Other donations toward the new motor was proffered by Marlette and Smith, who volunteered to help on the installation job and Bruce McIntyre agreed to have the hangers fabricated.

By cancelling the order, the department will lose the $100 and gain a bad credit standing for the organization.

The department is also faced with the resignation of several of their most active members, fellows who have always had the interest of fire protection at heart, rather than their own personal aggrandizement.

We need fire protection and we

(Continued on page 10)

"I LOVE YOU TRULY"

Mr. and Mrs. Donald Craig exemplifying the "Old Old Story," ever new and beautiful, following the ceremony in the Little Brown Church, Sharp Park, Sunday afternoon, April 14, 1946, at 3 o'clock. The flashlight is the photography of Arnold Liechti, a friend of the couple.

DON'T SIGN UNTIL YOU LEARN THE TRUTH

Neither the McIntyres, the Silvas, the Washingtons nor the Stamers signed the petition styled by some as VICIOUS, the purpose of which is to keep the young peple's recreational program set-up away from community property near Monteraz terrace. A lie cannot change the unalterable truth about anything.

The McIntyres, the Silvas, the Washingtons and the Stamers are strongly in favor of giving our young people a break. We have been informed that the verbal propaganda being used by solicitors for signatures has been untruthful and misleading and several signers would never have placed their names on the dotted line had they learned the truth about the real intent and purpose of the recreational center.

No drunken brawls or drinking would be tolerated in any form, shape or manner as the whole program is sponsored by the County and carefully planned and disciplined by them.

A teen-ager was recently heard to say, "I'm mad at the people of Sharp Park, they don't want us to have anything." Isn't it the truth? Those, who understandingly signed the aforementioned petition, which we are informed was launched by John Manus, should feel ashamed of their attitude toward so worthy a project. More next week.

ALMA'S BAKERY OPENED WEDNESDAY THIS WEEK

The much needed and much anticipated bakery opened Wednesday f this week, with a variety of good things to eat equal to any city shop.

The dainty Swiss drapes and the whiteness of the whole interior gave an impression that here was something real special. Do less baking at home. Let Alma do it for you. See ad elsewhere.

DANCE
Given by
Sharp Park Volunteer Fire Department
At Rockaway Fire Hall
Saturday, May 4, 1946
Admission 50 cents
7-Piece Orchestra—9 p. m.
Refreshments

Ladies' Aid to Sponsor Food Sale at Davies' Gif ad Variety Store

Good things to eat will be featured at the Davies' Gift and Variety Store, Saturday of next week, May 4, 1946, and will be on sale frm 10:30 until everything is sold. Food will be on display in the window.

This food sale is being sponsored by the Ladies' Aid of the Little Brown Church and donations of food will be gratefully received. If food cannot be delivered by the donor please call Mrs. Harkins, Sharp Park 2641 and someone will call for the contributions.

This affair was planned at a meeting of the organization held at the C. Drayer home in Edgemar, Tuesday evening of last week. As the women of the Ladies' Aid paid for the painting of the church and other expenses, the treasury needs replenishing and a food sale is something that benefits everyone.

Following an evening of accomplishment and pleasure, Mrs. Drayer served a delicious plate luncheon.

WHO'S BREAKFASTING AT THE HANGOUT?

Breakfast at the Hangout was glorified last Saturday morning by none other than Miss Linda McDavid, young debutante of Edgemar. Although a bit shy, it being her first time out, the young lady made a very charming debut, while in the protecting arms and under the watchful eyes of her adoring mother Mrs. James McDavid (Metha Woods).

Mrs. Victor Franks joined the breakfast party carrying calla lilies and roses, while Miss Louise Sohl wore her flowers in her hair.

The elite and the working class were both represented by Ray Higgins and Hall and Westby, respectively. Ray coming back the second time, apparently to hob nob with the ever whimsical and smiling Al Weddle.

Earl Cunningham, chef and the master of ceremonies put on a good act of confusion midst the hustle and bustle of demanding patrons. Then right in the middle of the zero hour who should walk in but W. H. Bell, who has the honor of managing the biggest store building in town, however, he doesn't appear to be a bit spoiled—LIKEABLE CHAP!

Two lonely hearts, Emmet Winters and Frank Gustavson managed to crawl under the rope just before the last bell. Emmet believes there are too many bachelors, widows and old maids in town.

Chef Cunningham became so confused he forgot to compute the circumferesce of a hot cake from a given diameter, which caused dissatisfation among the Who'ses Breakfasting at the Hangout.

GOOD NEWS

Hetch Hetchy water mains are being installed in Edgemar. Natural gas mains will be installed most any day now.

FIRE CALLS

DAYTIME ONLY
Sharp Park 2411 or 5221
NIGHT TIME ONLY
Sharp Park 2411 or 5611

POLICE PROTECTION
Deputy Sheriff, Harry Walters
Sharp Park 3406

PEDRO FIRE DEPT.
Sharp Park 3184 (Magrin) or
Sharp Park 3182 (Rees)

SHARP PARK

BREAKERS

FIRST TOWNSHIP NEWS

A Newspaper of General Circulation
Sharp Park, San Mateo County, California

M. Larue PITSCHKE, Editor and Publisher
Phone Sharp Park 5611

$2.00 per Year — 6 Months $1.25

Entered as second-class matter, November 17, 1939, at the Postoffice at Sharp Park, California, under the Act of March 3, 1879.

The HANGOUT

* Short Orders *
* Sandwiches *
* Dinners *

HOT SPECIAL
EVERY DAY

Phone Sharp Park 2621

SAD BUT FUNNY

[illegible] through [illegible] we had a jam. [illegible] at the time they drove [illegible] room in [illegible] station was housing an orderly newspaper, evidenced by a man [illegible] window [illegible] the special [illegible] paper salt; but a much disappointed [illegible] ful Frank Gittings, bellowing like a wounded [illegible] expected just because someone, inadvertently had [illegible] Mayb. Frank deserved it, who knows?

REMEMBER THIS—

[illegible] and Gil Schryer are conducting the Sharp Park Repair Service here in Sharp Park. They also install water heaters and stoves. All work will receive prompt attention and is [illegible] Pick-up and delivery [illegible] Gift Shop or phone [illegible] Lake 6932 after 6 p. m. Charge of ad inadvertently overlooked this week. See it in next week's issue of the Sharp Park Breakers.

Subscribe to the Sharp Park Breakers—$2.00 per year.

ALMA'S BAKERY
OPEN FOR BUSINESS
All Kinds of Pastry, Bread and Rolls
FRESH DAILY
OPEN 10:30 a. m. to 6:00 p. m.
NEXT DOOR TO SHARP PARK FOOD MARKET

MARLETTE AND SMITH
General Repairing
Auto Parts and Accessories
24-Hour Towing Service Available
PHONE SHARP PARK 2821
Night Calls—Sharp Park 5201 or 2582

BODY AND FENDER SHOP
OPERATED BY HALL & WESTBY
Auto Reconstruction and Painting
Free Estimates
We Specialize in Duco Paint
Phone Sharp Park 2821

NEW
ROCKAWAY SERVICE STATION & GARAGE
On Coast Highway in Rockaway Beach
OPENS SATURDAY, APRIL 27, 1946
Fill 'er Up with Union Gas
COMPLETE MECHANICAL SERVICE FOR YOUR CAR
"DRIVE IN AND LET US PROVE OUR WORTH"

Pedone Furniture & Appliances
In Sharp Park Hardware Building
(temporarily)
Complete Home Furnishings — A Few Radios Now Available
NO PHONE ORDERS TAKEN
OPENING ABOUT MAY 1, 1946
PHONE SHARP PARK 2671 Sharp Park, Calif.

Sharp Park HARDWARE and PLUMBING
Special
Lufkin Chrome Clad "Leader" Steel Tape
50 feet $5.50 25 feet $3.80
Lufkin Tape Rule "Wizard"
72 in. $1.10
LIN-X Wax and Furniture Polish
Cream Polish for Furniture ..... 69c per pt.
LIN-X Clear Gloss for Linoleum Floors and all Wood Surfaces ..... 95c per pt., $1.70 per qt.
LIN-X Self Polishing Wax "Just Wipe It On"
59c per pt. 98c per qt.
Chrome Bathroom Trim —Hall-Mack
Soap Dish, perforated $1.00
Soap Dish, solid ..... .90
Tumbler and Tooth Brush Holder ..... .90
Paper Holder 1.50
Towel Bars, 3-8" x 24" 2.00
Towel Bars, 3-8" x 30" 2.15
Limited Supply
Complete Set ..... $8.45 plus tax
KER-O-KILL WEED BURNERS
2 1-2 gallon size ..... $19.25 plus tax
4 gallon size ..... 21.20 plus tax

SHARP PARK GROCERY
DICK PLATE & SONS
We appreciate the generous patronage of old friends and patrons and many new customers.
Open Daily, Including Sundays from 8 a. m. to 7 p. m.
Saturday 8:00 a. m. to 10:00 p. m.
COUNTY ROAD PHONE S. P. 2241

INTRODUCING
Your Neighborhood
Forest Lawn Protection Plan
REPRESENTATIVE
W. F. CARNEY
232 MOANA WAY, SHARP PARK Phone 3602
Ask about the exclusive Co-operative Thrift Plan for your child

Gags

REALLY LOW WAGES

A farmer in great need of extra hands at haying time finally asked Si Warren, a town character, to help him out.

"What'll ya pay?" asked Si.

"I'll pay what you're worth," said the farmer.

Si scratched his head a minute, then announced, "I'll be derned if I'll work fer that."

Quite a Stunt

"I'm going to Yellowstone park," announced Joe, gleefully.

"That's great," enthused his friend Bill. "Don't forget to see Old Faithful."

"See?" exclaimed the new tourist. "I'm taking her with me!"

NO OBLIGATION

The boss returned in a good humor from lunch and called the whole staff in to listen to a couple of jokes he had picked up. Everybody but one girl laughed uproariously. "What's the matter?" grumbled the boss. "Haven't you got a sense of humor?"

"I don't have to laugh," said the girl. "I'm leaving Friday anyhow."

Big Stick

Mrs. Brown—Did you hear Mrs. Blue is trying to collect $1,000 insurance for the loss of her thumb?

Mrs. Jones—Why does she expect to get so much?

Mrs. Brown—She claims that's the thumb she keeps her husband under.

KEEP ENGINE CLEAN

Accumulations of oil and grease on the exterior of spark plugs, distributor and ignition wires may cause short circuits in the ignition at low speed or when attempting to start the car, the California State Automobile Association warns. This possible source of trouble can be avoided by keeping the engine and its various electrical units clean.

DRAINING CRANKCASE

Before draining old oil from your car, the engine should be thoroughly warmed, since cold oil will not flow readily and will leave foreign matter in the engine, the California State Automobile Association advises. When flushing the crankcase, a light flushing oil should be used, never gasoline or kerosene.

SHARP PARK HARDWARE AND
PLUMBING
Septic Tanks Installed and Cleaned—Water Heaters Sold and Installed—Floor Heaters Sold and Installed.
Paint Brushes 1" to 5" Paint and Varnishes
Is your house shedding its dandruff?
SPECIAL FOR THE WEEK
April 13th to 19th
DE BOOM OUTSIDE PAINT
$2.75 a Gallon
WHITE, STRAW, STORM-GREY, FRENCH-GREY
COLONIAL YELLOW and WARM IVORY
SHOP IN SHARP PARK

Simplifies meal planning.....saves money

In new, modern home kitchens, fruits, vegetables and meats will be kept ready to serve on a moment's notice from a well-stocked home freezer and refrigerator.

Out-of-season berries, sun-ripened fruits with all the goodness frozen-in and game, fowl, fish, chops and steaks will be waiting to give variety to meal planning. Cooked foods, too—rolls, pie, hash or stew that only require quick reheating. You buy these at seasonal low prices to save money in later months.

Yes, your new home kitchen will need plenty of frozen food storage capacity and food preserving refrigeration. Plan to have both as soon as new models are available.

The new Home Freezers will be available in either the upright type to match your refrigerator or the chest type. Either style will provide frozen food storage space for at least a month's supply for the average family.

GE10W-416

SEE YOUR DEALER OR
P·G·and·E·
PACIFIC GAS AND ELECTRIC COMPANY

New vacuum tube equipment will speed long distance calls

Long distance expansion program in full swing

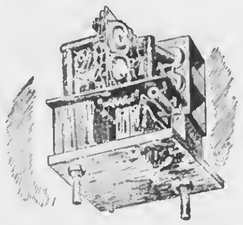

At dozens of places up and down the Pacific Coast we're going ahead with new vacuum tube equipment which boosts the number of telephone calls wires can carry.

This is just part of our unprecedented long distance expansion program now under way.

For the phenomenal development in this part of the country has resulted in a tremendously increased number of toll and long distance calls. (In 1945, for example, we handled nearly a million a day.) But we're working full speed ahead to install the additional facilities we need to provide a better and faster long distance service than ever before.

Listen to the Telephone Hour . . . 9 p. m. Mondays . . . NBC

The Pacific Telephone and Telegraph Company

SHOP IN SHARP PARK YOUR HOME TOWN

NOTICE

Premises known as the Vallemar Dance Pavilion and Vallemar Picnic Grounds are the exclusive property of th Calara Valley Realty Company. Permission to use same may be obtained ONLY from the undersigned. Any person or persons using these premises without written consent of the Company are trespassers and will be prosecuted accordingly.

MRS DORA R. LONEY,
President,
Calara Valley Realty Co.

DON'T TAKE CHANCES

Don't drive yuur ear or walk in traffic if you have been drinking. The California State Automobile Association reports that in one major Pacific Coast city one of every five adults killed in traffic, either as a pedestrian or in a car, was found tn have been drinking.

PATRONIZE BREAKERS ARVERTISERS

Sugar's Shack
FOR
GOOD
EATS
-:- PHONE -:-
SHARP PARK
2221

Girdler Glass

Hilton Way
Sharp Park, Calif.
GLASS OF ALL
KINDS GLAZING
PHONE Sharp Park 3591

SHOE REPAIRING
E. E. Parker, Prop.
Next Door to Lynn's Print Shop
San Bruno, Calif.
Pick-up and Delivery
Every Monday at Janovitz's
SHARP PARK

EDWARD C.
VAUGHAN
NOTARY PUBLIC
Hours 9 a.m. to 1 p.m
63 Carmel Avenue
SHARP PARK
San Mateo County
Telephone Sharp Park 2281

MYRTLE BURKE
Insurance
Resident Agent for
Glen Falls Insurance
Company
Fire, Theft, Auto, Surety Bonds
and Fidelity Bonds, Life Insurance,
Public Liability
Notary Public
153 SAN JOSE AVENUE
SHARP PARK
Residence Phone S. P. 3711

SHARP PARK REPAIR
SERVICE
Household Appliance
Electrical Repairing
Water Heaters and
Gas Stoves Installed
• Pickup and Deliveries •
Prompt Attention
Work Guaranteed
DAVIES GIFT SHOP
Phone
SHARP PARK 2161

House Repairing
Carpenter — Painter
Plasterer — Brick Work
Interior Decorator
House Roofing
14 Years of Trade School
Call Sharp Park 6771
JOHN McHUGH

Bernice's
BEAUTY
NOOK

THIRD HOUSE EAST ON
CARMEL FROM COUNTY RD.
Phone Sharp Park 2111
Beauty Work by
Appointment with
BERNICE ENNOR

SIX
TEE
INN
E. PACINI
Italian Dinners - Steaka- Chopa
Chicken
Food That Satisfies Hungry
Golfers Will Satisfy You.
WINE AND BEER
PHONE SHARP PARK 2981

★ RADIO SERVICE ★
Guaranteed Work
Pickup and Delivery
★
BURT WILCOX
★
Ph: Sharp Park 5551

Pete and Anna's
STEAK CHICKEN
DINNERS
Saturday and Sunday 2 to 9 p. m.
Short orders through the week
SHARP PARK, CALIF.

SHARP PARK SEA FOOD MARKET

Sea Food Cocktails — Chowders
— Sea Food Salads —
Steamed Clams — Beer
Fish & Shell Fish to Take Home
Live or Cooked Crabs
CHIPPINO EVERY FRIDAY
San Francisco Highway and Paloma Ave.
Directly Across from the Big New Market
PHONE SHARP PARK 3671

Heavy type milk-fed Broilers We pick 'em 50c lb.
TODAY'S RANCH EGGS
Medium ..... 3 doz. for 1.15
Large ..... 3 doz. for $1.35
* * * *
Goslings ..... each 3.00
Muscovy and Giant Pekin Ducks, Breeding Trios 7.50
★ We Ship Eggs Prepaid and Guarantee Safe Delivery ★
SEND DEPOSIT TO POSTOFFICE BOX 33
Shamrock Ranch
Pedro Valley Phone Sharp Park 2184
On County Road

TIRE SITUATION IMPROVING

You may not be able to get that set of new tires you so sorely need for your car as soon as you'd like; but the tire situation is definitely improving. An up-to-the-minute survey by the American Automobile Association shows a very healthy improvement from month to month. February output of passenger car tires reached the equivalent of a production annually of 60,000,000 tires.

The highest production in any former year was 60,000,000 tires. The industry is striving toward a production goal this year of 66,000,000 tires.

RECAP before it is too late; and, for safety's sake, hold down your driving speed to conform to the condition of your tires. Let your worst tire set your own personal speed limit.

—From March Issue Motorland

SHELL
GENE AND GEORGE FANUCCHI
PHONE SHARP PARK 2801

J and L MARKET
• 1941 — APRIL — 1946 •
ON OUR FIFTH ANNIVERSARY
MAY WE EXPRESS
OUR APPRECIATION AND THANKS
TO OUR MANY LOYAL CUSTOMERS
RAY AND HAZEL MURPHY
SHARP PARK, CALIF.

EDGE ON ATOMIC ENERGY . . . Dr. Arthur H. Compton of Washington university, St. Louis, Mo., one of the leading atomic scientists, who played a leading part in the development of the atomic bomb, shows his wife, while vacationing at Atlantic City, N. J., that he can handle Ol' Dobbin just as well as he handled the atomic experiments. Mrs. Compton was a delegate to the YMCA convention.

Benjamin Franklin Sold To Belmont Parties

Among the important real estate transactions cleared recently through the recorder's office was the completion of the transaction whereby Dr. Harry C Warren of Belmont and Mrs. May Rothchild became owners of the Benjamin Franklin Hotel in San Mateo. The indicated price was revealed as $400,000.

Plans and improvements to equal the price of purchase have ben announced by the purchasers.

FOR SALE—Beautifully carved bench. Original purchase price $110. Now good as new for $55. C. D. Sutherland, Edgemar. Telephone Sharp Park 5606 at Pacific and Monterey, just off Highway near Hi Seaf.

WANTED TO RENT—Furnished house or apartment, any size. See C. O. Davis at Hazel's Auto Court or phone Sharp Park 5611.

FOR SALE—Portable sewing machine, portable washing machine and Fada model radio. See at next to Larson's on Montaraz Terrace.

CARE OF TIRES

Scraping the sidewalls of tires against the curb when parking or moving away from the curb causes more tire damage than most people realize, according to the California State Automobile Association. Sidewalls are not constructed to take this kind of abuse, which weakens the tire carcass, increasing the blowout hazard.

SOVIET AMBASSADOR . . . Nikolai V. Novikov, present charge d'affairs in Washington, who has been named to replace Andrei A. Gromyko as Soviet ambassador to the United States. Gromyko will remain with UNO.

Where the child is spoiled maybe it's the parents who need spanking.

Benefit Yourselves Shop In San Mateo

Oregon Dads Active In P.-T. A. Work

Former Sharp Park resident Mrs. Myron Cropsey of Corvallis, Ore., writes of what the Parents and Teachers' organization is doing there. A paragraph in a recent letter reads: "I went to P.-T.A. last night, in fact, I make it a special point to go every time. Our fourth grade won the room prize and Mrs. Vincent, George's teacher, was so pleased that so many mothers showed up, as she had the Glee Club, of which she is director, put on a couple of songs. The P.-T.A. up here doesn't try to make any money. The dues take care of the $2 room prize each time and the few other things that come up. The members are getting down to the business of improving the school by working to put over school bonds and now to raising the teachers' salaries, which are far below California schools.

"Each room takes turns serving simple refreshments of cookies and coffee after the meetings, which are held in the evening so several of the fathers come, in fact, the president this year is a father."

(Political Advertisement)

GET RID OF
DOUBLE-TALK

Elect
CHARLES H. McDONALD
Democrat
FOR
CONGRESS

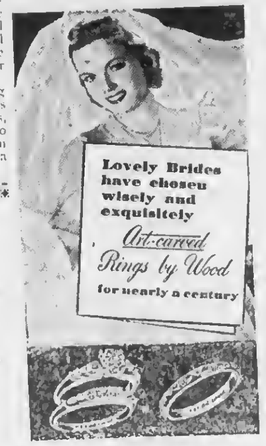

PECTEN'S JEWELRY
236 Third Avenue,
Phone San Mateo 3-1160

INDIVIDUAL
ATTENTION
Given to Your
Photo Finishing
in Our Own Laboratories
ASK US . . .
ENLARGEMENTS
From Your Own Negatives
We Make
Copies . . .
Of Old
Photographs
Documents, etc. . . .
FOREMAN'S
EVERYTHING
PHOTOGRAPHIC
92 Third Ave. San Mateo

LOEWE &
ZWIERLEIN
DEPT. STORE
317 - 325 B ST.
FURNITURE DEPT.
326 3rd Avenue

Williamson's
FURNITURE FOR YOUR HOME
139 B STREET - SAN MATEO, CALIF.

John Furniture Co.
WINDOW SHADES
Linoleum - Congoleum Rugs
New and Used Furniture
214 B St. Phone S. M. 4-0209

POPE'S
DRUG STORE
PERFUMES - STATIONERY
PRESCRIPTIONS
THIRD & B STS.

Singer Sewing Machine
Co.
SALES - RENTAL - REPAIR
Singer Sewing Cabinets
Priced $15.95 to $33.50
PHONE S. M. 4-1377

STATIONERY
OFFICE SUPPLIES
RUBBER STAMPS
SHEET MUSIC
LEATHER GOODS
GOLD STAMPING
SCHOOL SUPPLIES

LOEWE & ZWIERLEIN
BALCONY KNITTING DEPT.
Large Selection Waste Paper
Baskets and Inexpensive Unusual
Gifts

McCORDS
Stationery — Office Supplies
243 B St. San Mateo, Calif.

CAROLYN SHOP
140 Third Avenue
San Mateo

BUS SCHEDULE TO SAN MATEO
Leaves Sharp Park 9:02 A. M.
Arrives in San Mateo 10:02 A. M.
Leaves San Mateo 3:05 P. M.
Arrives Sharp Park 4:13 P. M.
Convenient connections may be made northbound and southbound form San Mateo.

GREYHOUND

Shop In San Bruno Your Closest Neighbor

Your New Home

Basic Decision In Homebuilding Is Selection of Proper Site

By W. WADSWORTH WOOD

HOME builders who invest in land without careful consideration of the location make a mistake that is impossible to remedy. In my opinion the selection of the site is the most important decision the prospective builder can make. And yet, unfortunately, mistakes are constantly being made by persons acting hastily without proper investigation, failing to subject the property to an impertial, practical analysis.

Unless a lending institution is convinced that your site has the proper attributes, it will hesitate to loan money for residential building on that property. Bad judgment in choosing a site is doubly unfortunate, since there is an easy formula for choosing a good location. These eight simple factors are primerily involved:

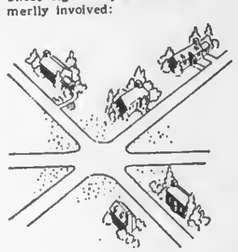

1. Physical Characteristics: Are there large trees to be cleared? Must you cope with the problem of major excavating and removing large rock deposits? Is the topsoil good? Is the land well drained?

2. Adequate Size: Beware of narrow plots; they result in lack of privacy and prevent adding to the size of your home at a later date. Start out wisely by providing ample frontage to build the house you want, set back sufficiently far from the property boundaries.

3. Neighborhood: Is it zoned for residential purposes only? Is it protected by city ordinances from influences that can cause value depreciation such as rooming houses, stores or factories? Residential property values can decline sharply when certain types of commercial establishments move in.

4. Development: The consistent development of a community is of primary importance; spotty building with many vacancies should offer reason for questioning. Consider carefully whether the houses are within a comparable price range, style and state of repair.

5. Convenience: What is the location of the property? Is it well situated as regards access to schools, stores, churches and means of transportation?

6. Utilities: Are water and sewer mains installed in the area? Are gas and electric services closely available? Will it be possible to secure telephone service without undue cost? Consider well the utilities, for without them you may be obliged to improvise or to endure considerable inconvenience.

7 Assessments: You will find in a well-developed community that most property improvements of a public nature have already been installed and paid for. If this has not already been done on your street you may be liable for later assessments for street lighting, paving, curbing, installation of storm sewers, planting of shrubbery, etc.

8. General Appeal: It is important to determine what sort of people already live in the community. Are they the kind of neighbors you would like to have? Then consider the appearance of the district. Are you pleased with the landscaping, street arrangement and architectural style of the present homes?

Remember the old saying: "You can re-design the house, but you cannot change its location." This puts a great extra measure of importance upon the eight principal points summarized above. It dramatizes the importance of making certain that the home site you have in mind measures up well to all of these essentials.

Anna Mendonca 12 Years Old Last Week

Celebrating her twelfth birthday Thursday, April 11, 1946, Anna Mendonca invited guests from the local Girl Scout troop of which she is a member. Games were played and a large cake was the luncheon's featured attraction.

The guests included Carol Ann Norris, Shirley McIntyre, Fay West, Claudelle Lawrence, Andre Culbertson, Barbara Roggenbusch, Gloria Croxton, Carol Roggenbusch, Theresa Tuohy and Anna's aunt, Gertrude Dunbäck of San Francisco, and of course, the honored guest, Anna, who received many lovely gifts.

Anna's younger sisters, Cathie, Jeanie and Mary, were included with the older girls.

Tanforan Flower Shops
6178 Mission Street
DALY CITY
and
Sneath Lane, SAN BRUNO
Adjacent to Mortuary of W. C. Lasswell and Co. and the Golden Gate National Cemetery
Flowers for every occasion
Special pieces made to Order

SUBSCRIBE TO BREAKERS
$2.00 PER YEAR

IDEAS
JEWELRY
CHINA
CRYSTAL
SILVER
for
WEDDINGS
SHOWERS
ANNIVERSARIES
BIRTHDAYS
MARELICH'S
OPEN FRIDAY EVENINGS TO 9:00 P. M.
638 SAN MATEO AVENUE — SAN BRUNO, CALIFORNIA
Phones 4274 or 1674

Dawn Bakery

TRY OUR JELLY DO-NUTS
THEY'RE DE-LIC-IOUS
BUY THE BEST—WE DO
Phone 2309 427 San Mateo Avenue
San Bruno, California

Model Mode
Wear a Meadowbrook Hat on Mother's Day
Including Attractive Line of Hats and Bags
509-517 SAN MATEO AVE. SAN BRUNO, CALIF.

Ladies', Teen Agers' and Children's wear
Lucile's Smart Shop
Open for business as usual during store remodeling
You will find us at the same address in the rear
PHONE SAN BRUNO 3272 616 San Mateo Avenue
SAN BRUNO, CALIF.

NEWELL'S
WHERE FRIENDS MEET
467 SAN MATEO AVE. .... SAN BRUNO
Phone San Bruno 89

CHURCH NOTES

CATHOLIC SERVICES

At Rockaway Beach Church every Friday from 10:45 a. m. to 11:45 a. m. religious instructions to the children by the Sisters of the Holy Family.

At Sharp Park in the Firemen's Hall, every Friday from 9:30 a. m. to 10:30 a. m. religious instruction.

At Rockaway Church, every Sunday at 10 a. m. Mass with singing and sermon by the clergy of Colma Parish.

CHRISTIAN SCIENCE CHURCHES

"Take heed, brethren, lest there be in any of you an evil heart of unbelief, in departing from the living God. But exhort one another daily, while it is called To-day; lest any of you be hardened through the deceitfulness of sin" (Hebrews 5:12,13). This is the Golden Text for the Christian Science Lesson-Sermon for April 28th. The subject is "Probation after Death."

Citations from the sermon:

Romans 13:12: "The night is far spent, the day is at hand: let us therefore cast off the works of darkness, and let us put on the armour of light."

"Science and Health with Key to the Scriptures" by Mary Baker Eddy: "The footsteps of thought, rising above material standpoints, are slow, and portend a long night to the traveller; but the angels of His presence—the spiritual intuitions that tell us when 'the night is far spent, the day is at hand'—are our guardians in the gloom" (p. 174).

OCEAN SHORE PARISH

The Little Brown Church by the Sea

H. D. Harkins, Minister

The Community Service will feature in song and message the theme "Men of the Burning Heart," 7:45 p. m.

10 a. m.—Bible School classes for all grades; Mrs. Earl Bray, superintendent.

Wednesday, 7:45 p. m.—Hour of Power and Prayer.

The Radiant House of Prayer with a hearty welcome for all.

Fun! FUN! FUN!
COME AND GET ACQUAINTED SOCIAL GATHERING
FIRST FRIDAY EACH MONTH
IMPROVEMENT CLUB
PEDRO VALLEY
BACHMAN'S SOCIARL HALL
PEDRO VALLEY
GAMES AND MANY PRIZES
REFRESHMENTS
ADMISSION — FREE
Fun! FUN! FUN!
FRIDAY EVENING 8 P. M.
EVERYBODY INVITED

Miss Helen Keller to Meet Blind at Dibble

Noted deaf-blind author Helen Keller was a visitor at Dibble Hospital Monday of this week, April 22, during her tour of army and navy hospitals. The American Foundation for the Blind is the organization sponsoring the trip. Miss Keller will be in the San Francisco area from April 20 to May 15.

CHRISTIAN SCIENCE CHURCHES NEAREST TO THIS LOCALITY

San Bruno First Church, 461 Linden avenue; San Francisco Ninth Church, 175 Junipero Serra Blvd.; San Francisco Society, Masonic Temple, San Jose and San Juan.

Sunday morning service at 11 o'clock and Wednesday evening testimonial meetings at 8.

Location of other Christian Science churches may be found in the Christian Science Journal, published monthly.

TABERNACLE S. D. A. CHURCH

575 Capp Street
(In Mission District)

Sabbath morning worship—Saturday 11 a. m.

Sabbath school, 9:30 a. m.

Prayer meeting Wednesday, 7:30 p. m.

Young people's M. V. S. Saturday, 5 p. m.

Radio program: Every Sunday, 5:10 to 5:25 p. m. KYA.

Rockaway Quarry
ROCKAWAY BEACH, CALIF.
ROCK - SAND
CEMENT
and Top Soil
PHONE SHARP PARK 2121

The object of insurance is to protect against financial loss due to destruction of:
YOUR PROPERTY
YOUR EARNING POWER
YOUR LEGAL LIABILITY
For the protection you should have at a price you can afford to pay see the
Troglia Agency
Rockaway Beach
Sharp Park 2461

BYRNE
Radio
We Have The
PARTS & TUBES
to
FIX YOUR RADIO
Opposite
Daly City Theater
Phone Randolph 7782

WARSHAWSKI'S
Dry Goods Store
at
6340 Mission Street
DALY CITY
carries
NEARLY Everything For the
Home and Family

BUTANE GAS
Tanks for Lease Now Available
WEDGEWOOD and TAPPAN STOVES
Gas Furnaces and Heaters
General and Pittco Water Heaters
ELECTROLUX and FRIGIDAIRE
Refrigerators and Electric Ranges
THOR and EASY WASHING MACHINES
FAIRBANKS MORSE PUMPS
COASTSIDE GAS SERVICE
Phone Half Moon Bay 2171

W. C. LASSWELL
AND CO.
Mortician
6154 Mission Street
DALY CITY, CALIF.
Randolph 0100 and
Randolph 0101

Closed Mondays For The Duration
Other Days Open 6 a. m. And Closes 8 p. m.

Peter's Restaurant
6286 Mission Street
DALY CITY

Rockaway Cafe

AT THE BEACH
Rockaway Beach, Calif.
Steak Dinners, Chops, Delicious Hamburgers, Hot Dogs, Special luncheons and dinners can be arranged.
Dancing every Saturday night
PHONE SHARP PARK 2441

SHARP PARK
Hardware
and
Plumbing
WATER HEATERS
FLOOR HEATERS
PUMPS INSTALLED
WILLIAM H. KELLY JR.
AL. W. KOWALSKI
Phone Sharp Park 2671 or 2011
South San Francisco 3463-W or
KLondike 2-0314

LEWIS C. TOMBERLIN
PLUMBING & HEATING
We Serve the Coast With Dependable Supplies and Service
GAS APPLIANCES—ELECTRIC APPLIANCES
OIL APPLIANCES
Westco Jet & Shallow Well Pumps
PHONE HALF MOON BAY 2041
Next Door to Bank—Main Street
HALF MOON BAY
(Member of Peninsula Master Plumbers Association)

Glen Park Roofing Company

M. B. Castagnetto
Free Estimates
Bus. Ph. Randolph 5323
350 Ocean Avenue
Res. Ph. Delaware 7009
175 Dartmouth Street
San Francisco, Calif.

IN CASE YOU HAVEN'T HEARD

Mrs. Bob Lievera and daughter, Sue, of San Francisco were belated Easter guests at the home of Mr. and Mrs. Frank Lometti, Monday of this week. Mabel Lometti and Mrs. Lievera are sisters.

Mary Jo Carter, daughter of Mrs. Rose Carter of San Mateo Avenue is a sanitarium patient, but will be allowed to leave the hospital to take part in the graduation exercises of Mt. Zion Hospital, May 22, 1946, Mary Jo to be numbered among the graduates.

Ray Firanzi, son of Mr. and Mrs. Henry Firanzi of Moss Beach, was a Sharp Park visitor, Monday of this week and reports that his mother is much improved in health and that his older brother, Jack, has opened a saw mill in Santa Cruz. Ray, himself, is associated with a cement laying company in Fairfield. The Firanzis were former Sharp Park residents.

Frank Gustavson reports that it was surprising to see such evidence of growth and development en route to Santa Cruz where he motored Monday of this week, traveling there on the Coast road and returning by way of the Skyline. Deliveries will be made once a week, the same to include the whole North Coastside, including Edgemar, Vallemar, Rockaway Beach and Pedro Valley, the delivery day to be the one most favorable to the greatest number of customers.

A food sale sponsored by the Ladies' Aid of the Little Brown Church will be held at the Davies Gift and Variety Store, the window and shelf space being donated by Mrs. Davies for this very special occasion, scheduled for Saturday of next week, May 4, 1946. Donations of food will be appreciated and all donors are requested to contact Mrs. H. D. Harkins, telephone Sharp Park 2641.

Miss Verna Smith of Los Angeles has been visiting her uncle and aunt, Mr. and Mrs. Joe Silva of San Mateo Avenue, leaving for home last week-end. Mr. Silva says, that Verna doesn't like the man her aunt married and he doesn't blame her. The Silvas kept their attractive niece busy going places, in fact she attended the Girl Scout picnic at Vallemar, Thursday of last week, assisting her aunt in the preparations.

Margie Willford recently recovering from a severe cold, which kept her confined to her home for three days. Marg is employed at the American Trust Co. in San Francisco.

Farrell Dwyer of San Francisco is working on the home he purchased at 36 Santa Maria Avenue and plans to live there when the repair work is finished. Mr. Dwyer is an artist and plans to furnish one of the rooms as a studio.

Thus far the rsponse for funds to repair our fire truck have been small. What are you going to do if your house catches on fire? A new motor for the truck we now have will cost $1000. With a new motor the present vehicle will be sufficient for a long time. Don't wait for a fire to teach you a lesson. Give now for prevention!

Mr. and Mrs. Bill Cowles and family of San Francisco boulevard left Wednesday of last week by motor for Syracuse, N. Y. Lieut. Cowles was recently released from military service.

Dr. and Mrs. Frank Larme and four children of Richmond and Mrs. Mary Blenion of Wisconsin visited Mrs. William Snell one day last week. They are soon leaving for their home in Wisconsin, the Larme's having sold their home in Richmond.

Mrs. Tom Kane was a caller at the office of the Sharp Park Breakers Thursday of last week to announce her candidacy for controller. The candidate is of a pleasing personality and learned much about the office while her husband, the late Tom Kane, held the position. Mrs. Kane is running in opposition to Fred Beers, former chairman of the County Board of Supervisors.

As ye editor does not have a car it is not always possible to take shoes for repair to San Bruno. If in a hurry for work plan to arrange for same yourself.

HARD STARTING

It is a mistake to assume that the battery is always at fault when the car is hard to start, according to the California State Automobile Association. As a rule there are several contributing causes. In most instances a tune-up of the electrical system is overdue.

(Political Advertisement)

REILLY RECORD WINS SUPPORT IN 7 COUNTIES!

GEORGE R. REILLY, Incumbent
Member State Board Equalization
District No. 1

District Leaders Urging Board of Equalization Member Be Retained!

7 REASONS WHY

1. Administrating major state taxes, accounting for two-thirds of state income.
2. Collected two billion dollars in taxes for support of schools, highways, welfare and state government generally at cost of less than two per cent.
3. First district holds state record for efficiency.
4. Stopped issuance of new liquor licenses in 1939.
5. Permits cities and counties to determine own liquor policies.
6. Set up own bureau to help curb juvenile delinquency.
7. Highly commended by Army, Navy, City and County officials for public service, co-operation and efficiency.

RE-ELECT

GEORGE R. REILLY

MEMBER OF THE
STATE BOARD of EQUALIZATION
DISTRICT No. 1

Primary Election June 4

LEGAL NOTICE

NOTICE OF HEARING

NOTICE IS HEREBY GIVEN: That the County Planning Commission of the County of San Mateo, State of California, did, by resolution thereof, adopted at a regular meeting thereof, held on the 12th day of April, 1946, after following the procedure specified by law, approve a certain amendment to Ordinance No. 400 of said county, being the Land Use Plan Ordinance of the County of San Mateo, and did adopt the same as an amendment to the Master Plan of said county, and did recommend that the Board of Supervisors of said county adopt said proposed amendment, which amendment is as follows, to-wit:

That Ordinance No. 400 of the County of San Mateo, State of California, be amended so as to include within a B-2 (10,000 square feet building site) district, the ADOBE RANCH (Kirkpatrick Property) Pedro Valley, which property has heretofore been included in B-4 (1 acre building site) district as said amendment is shown on a map entitled, "Proposed Amended Section 12af of the Land Use Plan Ordinance of San Mateo County," a certified copy of which map is on file in the office of the Secretary of said planning Commission at the Court House, Redwood City, California.

NOTICE IS HEREBY FURTHER GIVEN: That said Board of Supervisors in regular meeting assembled on the 16th day of April, 1946, did set a certain time and place for a public hearing on said proposed amendment, at which time and place all persons interested therein may appear and be heard thereon, which time and place is as follows, to-wit:

At the hour of 11 a. m., on the 7th day of May, 1946, in the Chambers of the Board of Supervisors in the Court House, Redwood City, California.

W. H. AUGUSTUS,
County Clerk and Ex-officio Clerk of the Board of Supervisors of the County of San Mateo, State of California.

Publication dates: April 26, May 3.

Wander Inn

Pedro Valley-Highway 1

Joe & Maggie

On the Beach . . . Bathing and Fishing

. . . It's Cozy Inside

LOMITA PARK NURSERY

COMPLETE LINE OF NURSERY STOCK

shrubs — — — Fruit Trees — — — Bedding Plants
Lawns — — — Landscaping

INQUIRE AT DAVIES' GIFT AND VARIETY STORE
WE DELIVER TO COASTSIDE WEEKLY

621 El Camino Real Phone San Bruno 179
LOMITA PARK, CALIF.

(Political Advertisement)

CONGRESSMAN
JACK ANDERSON
says . . .

"As a farmer, I know the problems of

AGRICULTURE"

I'm a pear grower. I know what it means to gamble a year's hard tail against the passibility of a profitable crop. In Washington I have fought consistently for California's specialized crops to insure a fair price and adequate markets. As long as I am in Congress every California farmer can depend upon my whole-hearted suppart.

JACK ANDERSON

For alert, independent representation in Congress
RE-ELECT JACK **ANDERSON**

Help the Red Cross

FRISCO MARKET
F. LANDI
FRESH FRUITS AND VEGETABLES
Fresh Meat, Tuesdays and Fridays
"SPECIALS ON TUESDAYS AND FRIDAYS"
DELIVERY ONCE A DAY - 4:30 p. m.
— PHONE SHARP PARK 2271 —

CHEVRON STATION
— CARL DALESSIO —
30 Minute Battery Charge
Lubrication - Recapping
General Car Service
Lubrication---Recapping---General Car Service
County Road and Paloma Avenue
Open till 9 P. M. Daily Phone Sharp Park 2991

BEESON Cleaners
SHARP PARK and DALY CITY, CALIF.
Weekly Pickup
First Class Work Phone DElaware 1072

THE FINEST IN
FOODS

SHARP PARK FOOD MARKET

S & H GREEN STAMPS

OPEN SATURDAYS 8 a.m. to 6 p. m.
Other Days Including Sundays
8 a. m. to 7 p. m.
COASTSIDE DELIVERIES
★
W. H. Bell C. S. Bublak
Phone 5221

ROCKAWAY ROCKETS

There's a new baby in the Davis family of Rockaway Beach. it's a girl. She isn't the first one, however, as her older sister is now in the fifth grade. The little miss has not been named, according to recent reports.

* * *

Mr. and Mrs. E. Nevoll returned to Rockaway recently from San Francisco, where Mr. Nevoli has been ill for several weeks. He is now much improved in health and it is grand to see him up and around again, for folks say he is a wonderful neighbor.

* * *

New permanent residents of Rockaway Beach are the George Gassmans, who heretofore have been only weekenders.

* * *

Mr. and Mrs. Gene Grazianl entertained guests for dinner on Easter Sunday.

* * *

"Missouri" Nichols, assisting at the Breakers Cafe had the misfortune to become badly burned when lighting the steam table one day recently and is at present a patient in a hospital.

* * *

In an automobile accident near Belli's cafe in Edgemar, Harry La France sustained a broken back. Harry is a student of the8th grade in the Rockaway school.

E. SCHAIBLE
GENERAL HAULING
24-HOUR SERVICE
ANYTHING . . . ANYWHERE
Ph. Moss Beach 2751

What and bingo will both be enjoyed at the party to be sponsored by the Women's Club of Rockaway Beach Friday evening, May 18th.

* * *

The grand opening of the new fire house of Rockaway is to be celebrated Saturday evening, May 25th with a dance. The affair is being sponsored by the Rockaway Progressive club. Tickets are now on sale at 50 cents each.

* * *

The Women's Club of Rockaway are making preparations for the school picnic on May Day(May 1) to be held at the Vallemar picnic grounds.

* * *

Mrs. Derocher (June Scott), daughter of Bob Scott of Scotty's Place is rejoicing over the safe return of her husband, who served in the armed forces.

ALABAMA SEES AD FOR DUCK AND GEESE EGGS IN LOCAL NEWSPAPER

Received at the Shamrock Ranch in Pedro Valley this week was a sizeable order for duck and goose eggs. The customer's address was R. F. D., Mobile, Alabama, and she writes, "I saw your ad in the 'Sharp Park Breakers'." Of all things!!

One can never tell just how far reaching a little candle's beams may be.

"Look here, waiter! This is supposed to be an oyster stew, and I haven't found a single oyster in it!"

"Sir, if you had an Irish stew, would you expect to find an Irishman in it?" ? ? ? ?

DAVIES'
GIFT AND VARIETY STORE
Close to New Market — Next Door to Post Office
SHARP PARK, CALIF.

Real handy place to get most everyday needs from drugs to garden supplies . . .Fine selection of beautiful gifts for all occasions . . . weddings, birthdays, showers and new babies, too!

——Use KEM-TONE This Spring to Brighten Your Home——

JANOVITZ'S
General Merchandise
ALL HEAVY METAL WAGONS
RUBBER TIRES and ROLLER BEARINGS
MADE TO SELL FOR — $15.95
OUR PRICE — $12.50
SHARP PARK 5371

FLORENCE DINNER CLUB
THE BEST IN FOOD AND WINE
Open from 5:00 to 9:00 Weekdays
2:00 to 9:00 Sundays Closed Tuesdays
QUIET HOME ATMOSPHERE
——COME AND BRING THE FAMILY——
BIRTHDAY PARTIES A SPECIALTY, A Cake Just for You!
Daily Specials — $1.00 — $1.50 — $2.00
FLORENCE NOVAK 15 Salada Ave.
Sharp Park 5681 "Old Charlie Glock" House

Shop in San Bruno Just A Short Drive

SAN BRUNO CHAMBER OF COMMERCE

592 SAN MATEO AVENUE

More About Financial Statement

(Continued from page 1)

...ed it now! Old Betsy has done a swell job up until her recent breakdown and when repaired will ...almost as good as new and can carry gallons and gallon of Hetch Hetchy water, as well as all the fire apparatus right along. Another truck would be wonderful, but let's take care of first things first, without further quibbling, for fires like "time and tide wait for no man." (1) Financial statement. (2) Solicitation of funds, covering every district. (3) Pay balance on motor. (4) Betsy's operation. (5) Additional fire equipment.

The North Coast County Water district gives careful accounting of the people's money, and reports for publication sent in regularly to this newspaper, although due to lack of space their printing is sometimes delayed. This procedure is democratic and should be emulated. We suggest that all districts be solicited before giving out the word that people are not generous. Sharp Park citizens reached deep into their pockets to start the ball rolling for Hetch Hetchy water and they will go all out for fire protection when they are approached with facts and figures as was done in the matter of WATER.

Give everyone a chance to say "NO." Evidently by the generous contributions received by two collectors who went out there are some residents here in town in favor of having their homes protected from fire.

LEGAL NOTICE

NOTICE OF ELECTION FOR MEMBER OF GOVERNING BOARD OF ELEMENTARY SCHOOL DISTRICT

(School Code Section 2.873)

NOTICE is hereby given to the electors of the Rockaway Elementary School District of San Mateo County, California, that the annual election of members of the governing board of said Rockaway Elementary School District will be held at the Rockaway Elementary School in said district on Friday, May 17, 1946.

It will be necessary to elect one member for three years.

The polls will be open between the hours of 2 o'clock p. m. and 7 o'clock p. m.

The officers appointed to conduct the election are: Mrs. Inga Probst, Inspector; Mrs. Fay Smith, Judge; Mrs. Marian Lashey, Judge. (Signed)

HERTHA M. RICH, Clerk.
Published April 19, 26, May 3, 1946

NOTICE OF ELECTION FOR MEMBER OF GOVERNING BOARD OF ELEMENTARY SCHOOL DISTRICT

(School Code Section 2.873)

NOTICE is hereby given to the electors of the San Pedro Elementary School District of San Mateo County, California, that the annual election of members of the governing board of said San Pedro Elementary School District will be held at the San Pedro Elementary School in said district on Friday, May 17, 1946.

It will be necessary to elect one member for three years.

The polls will be open between the hours of 2 o'clock p. m. and 7 o'clock p. m.

The officers appointed to conduct the election are: Mrs. Minnie Curtis, Inspector; Mrs. Louise Fenton, Judge; Mrs. Ressa A. Wolf, Judge.

(Signed)
A. M. JANOVITZ, Clerk
MRS. JULE E. RUECKERT.
Published April 12, 19, 26, 1946.

Septic Tanks and Cess Pools Cleaned
DRAINS INSTALLED
Roy H. Thompson
71 Blythdale Avenue
San Francisco JUniper 40995

458 CLUB
SAN BRUNO
(Not the Biggest but the Friendliest)
Cocktails and Liquors
Fred Mason - Art Annis
PHONE 1728

RE-ELECT
Gilbert D. Ferrell
DISTRICT ATTORNEY
OF SAN MATEO COUNTY
AT PRIMARY ELECTION
JUNE 4, 1946

WHEN YOU THINK OF HOME THINK OF US
KIRKPATRICK & HENRY
COMPLETE HOME FURNISHINGS
"Where QUALITY Is Higher Than PRICE"
Phone San Bruno 2822 441 San Mateo Avenue
Free Delivery SAN BRUNO, CALIFORNIA Easy Terms

SAN BRUNO YELLOW CAB
-:- 24-HOUR SERVICE -:-
422 SAN MATEO AVENUE
PHONE SAN BRUNO 3500

STODICK'S
Stationery and Toys
430 San Mateo Avenue
San Bruno 1072-W

EL CAMINO
THEATRE
SAN BRUNO Phone SAN BRUNO 20

SUNDAY to TUESDAY
April 28-30
"BECAUSE OF HIM"
Deanna Durbin-Franchot Tone
"BEHIND GREEN LIGHTS"
Carole Landis-William Gargan

WEDNESDAY to SATURDAY
May 1-4
"ABILENE TOWN"
Randolph Scott-Ann Dvorak
"LITTLE GIANT"
ABBOTT & COSTELLO
Program now begins at 5:45 except Saturdays.
Sundays and Holidays when show begins at 12:45 p. m.

REAL ESTATE
GENERAL INSURANCE
NOTARY PUBLIC
PALMER H. EVARTS
508 San Mateo Ave
Phone San Bruno 542

San Bruno HARDWARE
GMG QUALITY PAINTS, VARNISHES AND ENAMELS
GARDEN AND HOME WORK SHOP TOOLS
650 San Mateo Ave.
(Across Street from Lynn's Print Shop)
San Bruno, Calif.

Phone San Bruno 39
San Bruno Pharmacy
O. H. KNOWLTON
Proprietor
601 SAN MATEO AVE.
SAN BRUNO, CALIF.

GARDEN CITY PRODUCTS CO.
Across the Street From Dan Newell's
POULTRY and DAIRY FEEDS
Pet Food and Garden Supplies
WE DELIVER ALONG COASTSIDE
498 San Mateo Ave. Phone 1570 SAN BRUNO

Read the advertisements in our home newspapers and then patronize those advertisers.

SHARP PARK BREAKERS

FRIDAY, MAY 3, 1946 AND FIRST TOWNSHIP NEWS VOLUME 8, NUMBER 20

Clarification of Who's Who and Why in Event Of Fire Protection

Circular letters addressed to boxholders, this week, have no doubt by now been read by practically everyone in this community. In case the readers of this newspaper may not have their copy at hand we quote same for their convenience:

"Dear Friend and Citizen: You are perhaps aware of the current drive for funds for repair of our local fire truck. Response has rejected repair of said truck. In substitution we have revised our fund drive for the purchase of a truck from the county on or about July 1st. May we use this means to solicit your complete cooperation when our solicitor calls? Thanking you in advance. Respectfully, Sharp Park Improvement Club, Sharp Park Volunteer Fire Department. Probable solicitors: Ray Murphy, Roger Williams, Lucille Fenton, Colleen Walters, Maude Pitschke, Minnie Curtis, O. F. Tonella."

Through conversation with the County Fire Warden B. L. Werder, we learned that the information regarding the purchase of a fire truck from the county is a false representation, as no county trucks are available. Four fire trucks were purchased from the state and we are informed are to be placed in districts where needed most, one of them already having been placed in this district and is housed at Rockaway Beach. There are 50 to 55 other communities in the county, with a set-up similar to Sharp Park, so it is plainly evident that the three remaining trucks would not be adequate to supply the demand. Mr. Werder said it was difficult to procure as many as four for this county.

Through efforts of our County Fire Warden the fire truck will remain at Rockaway Beach for the protection of this area. This piece of equipment has a capacity for carrying 300 gallons of water on a 500 gallon per minute pump.

No one has the authority to say, we were informed, that they are getting any fire units from the county. Fire Warden Werder has spoken to Dewitt Nelson, State Forester, about a truck from the Forest Reserve. If possible, Werder said he would procure one for this territory, if such is available, for it is only through the office of the County Fire Warden that such a purchase could be made.

County Fire Warden further stated that in building for the future he believed that several light trucks would serve our purpose better than the heavier type. He further voiced the opinion that we have a wonderful area for growth.

"Let me urge you," he advised the people of this area, "not to engage in dissention of any kind to disrupt your town. Decide who you'll pull with and stay by that person." Werder called attention to the fact that we had been united on the Hetch Hetchy water project so why not continue the same attitude regarding the building of a worthwhile fire protection unit. All the fine buildings and equipment that could be purchased would be useless if the organization failed to function, he said.

Let us not be guided by False Stars, which only lead us to delay and disappointment, but when seeking advice or aid look to the officials duly elected, and qualified to handle our specific problems. Let's get together and let's be fair and square with each other. We are living now in a growing Sharp Park, a community of intelligent men and women, capable of thinking and acting for the welfare of our community. "All for one and one for all." As such we can ill afford to allow ANYONE within or without this area to influence us to swerve from the straight course of "Full speed ahead." Like Time and Tide, fires wait for no man!

A financial statement was received at this office in time for publication this week, but due to mechanical difficulties beyond our control, we are holding it for publication next week.

BIG FOOD SALE ON TOMORROW, SATURDAY

Many contributions of good things to eat will be on sale at Davies' Gift Shop on the San Francisco highway next door to the post office, and will be open for business at 10.30 a. m.

The sale will continue until everything is sold. This affair is being sponsored by the Ladies' Aid of the Little Brown Church and when you make a purchase at this food sale you are not only benefitting yourself but the church as well, the institution to which we turn for spiritual guidance. In this world of strife and turmoil we need our churches and they need our cooperation.

TAKE ME OUT TO THE BALL GAME TO ROOT FOR SHARP PARK BALL CLUB

The line-up for our newly organized Sharp Park ball club is Myron York, p; Whitey West, c; Teddy Graham, 1b; Beanie Regan, 2b; Frank Mutti, 3b; John Landi, ss; Tommy Naylor, cf; Kenny Peck, lf; Bruno Pacini, rf. Substitutes are Don Girdler, Jack Kapelowitz, Victor Roggenbusch and Carol Peck, with Dee Dee Girdler the water boy.

Saturday of last week, April 27 the team played Daly City with a score of 10 to 2 in Daly City's favor. However, on Thursday, April 18, the week prior to the last event the score was 6 to 4 in our favor.

Our local team at present has only five uniforms, but the merchants have been generous in their donations and the boys have been financially able to purchase leg guards, catcher protector, four Wilson baseballs and two Wilson bats with the money received. The boys wish to thank our business personnel for their grand support and they in turn are going to show some extra special hits and runs.

Donations toward this worthy project will always be appreciated.

AUXILIARY STANDING BY TO HELP RAISE FUNDS FOR EQUIPMENT

The regular meeting of the S. P. V. F. Auxiliary was held on Wednesday, May 1, with President Angel Stenerson presiding. There were 15 members present.

Business of interest was discussed, the need of proper fire equipment being uppermost.

Each member was asked to donate a half dozen wrapped sandwiches so they can be sold at the Firemen's Dance in Rockaway Beach fire house on Saturday, May 4.

On May 24 a big bingo game for the firemen is planned and the Auxiliary will help in every way to make it a success.

Following the business part of the meeting, a 12-round whist game was enjoyed, Angel Stenerson winning first prize, Victoria Plate and Ruth Hughes winning prizes and Julie Rueckert winning the booby. Coffee and snails were served. Angel Stenerson's first prize was a large box of individual bars of scented soap, so she was generous in sharing, allowing each member to take home a cake.

CHANGE OF CLOSING HOURS FOR HANGOUT

The Hangout restaurant will close at 9 p. m. on weekdays and 8 p. m. on Sundays. See ad elsewhere in these columns.

Niece of Rose Carter Married in Little Brown Church

Miss Frederica Brown, niece of Mrs. Rose Carter of San Mateo avenue, and Francis W. Cannon P-M 1-c exchanged vows at a double ring service in the Little Brown Church last Sunday, April 28, 1946 at 2 p. m., Rev. H. D. Harkins officiating. Miss Emma L.

Watkins served as maid of honor and Elmer Smith of the U. S. Navy as best man.

The bride in a dusky pink wool dress carried a bouquet of white iris and forget-me-nots, with hat and accessories to match. The maid of honor wore a gray tailored suit.

The bride is the daughter of Mr. and Mrs. Fred Brown of Myrtle Point, Oregon, and the groom's parents reside in Seattle, Wash.

Following the service a reception was given in honor of the happy pair at the home of Mrs. Rose Carter. The wedding cake ordered through Alma's Bakery in Sharp Park was as beautiful as it was delicious and the punch was flavorful and enhanced by the dainty glassware used as well as other exquisite service. The artistry expressed in the flower arrangement blended daintily into one lovely picture that will always be remembered through the coming years.

As the bride was an office employee of the American Can company, fifteen or more of her associates were among the many friends who came.

The newlyweds, it is believed, are spending their honeymoon in San Francisco, following which the benedict will be stationed at Shoemaker.

IMPORTANT NOTICES

The bingo game sponsored by the Pedro Improvement Association for this month only is postponed from the first to the second Friday of this month, which date falls on the 10th of May.

The Women's Club whist and bingo will be held on Friday, May 17th and not on the 18th as announced in last week's Sharp Park Breakers. Please remember this correction.

CARD OF THANKS

We wish to express our sincere thanks and appreciation to our many friends, who were so kind to us during our recent bereavement due to the passing of a loved one, Harold Sanders. We are grateful, too, for the beautiful floral offerings.

Essie Clem and Family, Daly City, Calif., and John Cox and Family, Rockaway Beach (Vallemar).

DANCE
Given by
Sharp Park Volunteer Fire Department
At Rockaway Fire Hall
Saturday, May 4, 1946
Admission 50 cents
7-Piece Orchestra—9 p. m.
Refreshments

Local Sheet Metal Worker Killed in Auto Accident

When the light delivery truck he was driving apparently went out of control on El Camino Real, just south of the Millbrae intersection, Harold Sanders, 40, was killed last Sunday morning, April 28, 1946, when his truck crashed into the ditch and hedge surrounding the old Mills estate, turning completely over. Rushed to Mills Memorial hospital, Sanders succumbed a few hours later due to head injuries.

Funeral services were conducted from Lasswell's chapel in Daly City, Tuesday, April 30, 1946 with interment at Golden Gate National cemetery in San Bruno.

Deceased had made his home in Vallemar with relatives, Mr. and Mrs. John Cox since September of last year, prior to that time he ha dserved in the army for three years, being stationed at Camp Roberts, Hayward and Texas and during that time has risen to the rank of sergeant. Before his service in the army Sanders had resided in San Francisco and San Mateo since 1928.

In addition to the Cox family, near and dear relatives of deceased include his parents, Mr. and Mrs. Charles T. Sanders of Le Roy, Kansas; two sisters, Mrs. John Lithi and Mrs. Jim Todd of Kansas state and Mrs. Andrew Clem of Daly City. Also a brother Lee Sanders, now employed in Panama.

Harold had only recently opened up a sheet metal business here in Sharp Park and the future outlook was promising as many work orders had already been received.

LAW ENFORCEMENT MAINTAINED BY LOCAL DEPUTY SHERIFF

20 stolen cars recovered since October 7, 1945 by Deputy Sheriff Harry Walters of Sharp Park. Most of these cars were recovered outside of our district.

If you are driving a car be sure and have your operator's license. Have your registration certificate posted on steering wheel of your car.

School patrol enjoyed a movie treat at West Portal on a recent Friday. P-TA sponsored this good time.

DANCE
Sponsored by
Ocean Shore Post 5472 V. F. W.
BENEFIT for POST COLORS
Sat. Eve. May 11, 1946
VALLEMAR PARK, 8 p. m.
Adm. 50c — Door prize $25.00

LIBRARY HOURS

Monday 7 to 9 p. m.
Wednesday 2 to 4 p. m.
Friday 3 to 5 p. m.

FIRE CALLS

DAYTIME ONLY
Sharp Park 2411 or 5221
NIGHT TIME ONLY
Sharp Park 2411 or 5611

POLICE PROTECTION
Deputy Sheriff, Harry Walters
Sharp Park 3406

PEDRO FIRE DEPT.
Sharp Park 3184 (Magrin) or
Sharp Park 3182 (Rees)

SHARP PARK
BREAKERS
FIRST TOWNSHIP NEWS

A Newspaper of General Circulation
Sharp Park, San Mateo County, California

M. Larne RITSCHKE, Editor and Publisher
Phone Sharp Park 5611

$2.00 per Year — 6 Months $1.25

Entered as second-class matter, November 17, 1939, at the Postoffice at Sharp Park, California, under the Act of March 3, 1879.

Letter from Edgemar To County Supervisors Offer of Safety

Hon. Board of Supervisors,
Redwood City, Calif.
Gentlemen:

In the Sharp Park Breakers of date April 26, 1946, there appears a report of "traffic accidents' causing two deaths, recently, there and as the matter has been brought to your Board's attention, I wish to also call your attention to an immediate danger point here in our Edgemar subdivision as well.

On the 18th day of April, 1946, we also had a near death of several persons from accident caused by terrific speeding and at present no way of stopping such actions here.

I would like to request on behalf of the public in general that you also take steps to have installed in Edgemar community here two slow down signals, one approximately 100 feet north of Clifton road and the highway, and another one several hundred feet farther south, directly opposite Bancroft way on the highway.

The reason for this request is that so many youngsters, whose parents bring them to Edgemar, and park along the sand dunes west of the highway, directly between these stop sign locations asked for, run back and forth across the street to buy candy and refreshments here, and are in danger of being run down by speeding cars.

Am enclosing a clipping of recent accident, which already has happened here. Something should be done about sub conditions existing in this area. Trusting your Board will also include some safety protection here soon,

LEWIS R. SCHROYER
Edgemar.

WILKINSON MEETS OLD VETERAN FRIENDS AT V. F. W. MEETING

J. A. Wilkinson, a Veteran of Foreign Wars, while overseas, wrote a letter to one of our local boys and was given by its recipient to this newspaper for publication, with the request that the paper be sent to Wilkinson, the same being later received and read by him.

While in training at Harvard, Nebraska, J. A. met the one and only girl, Miss Lola Whitney and during the two years that followed part of which was spent overseas they didn't forget each other. The courtship ended in February of this year when the two met in Tiajuana and were married.

Joe was a friend of Don Forbes, the only one here on the North Coastside killed in action. Joe and Don together once built an auto.

Wilkinson knows most of the boys from this locality, who were in service and all meet at the VFW meetings, including Theodore Coppman, Fred Plate, Carl Dalessio, Jack, Bill and George Rich and John Caccipaglio. Other veteran friends are Dick Moore, Bill Moore (a merchant marine), Bogart and Russ Conroy.

CO-OPERATION EXPRESSED IN EASTER EGG HUNT

Thanks again and again to all who contributed and helped in any way. The two dozen eggs and the 2 baskets remaining were conveyed by Mr. and Mrs. B. Meadows to the Shriners hospital. The children there were delighted and a written acknowledgement of appreciation was received from the hospital.

SERVICE RENDERED TO P-TA ALPHABETICALLY

P-TA hostesses Mrs. M. Medonca and Mrs. R. Van Paut have inaugurated a new plan for obtaining more evenly distributed assistance from the membership, the name of which are selected in alphabetical order.

Those solicited and who graciously accepted to contribute cakes or cupcakes for the P-TA regular monthly meeting, Thursday evening of this week.

FOR SALE—200 laying pullets, $2.50 each. Girdler Glass Company.

O.P.A. PATMAN ACT
C.I.O.
STRAIGHT TALK ABOUT THREE VITAL ISSUES
HEAR
Congressmen
Jack Z.

ANDERSON
KOW
SATURDAY, MAY 4
10:30 p.m.

The HANGOUT

Short Orders
Sandwiches
Dinners
HOT SPECIAL EVERY DAY
CLOSING HOURS
9 p.m. Weekdays—8 p.m. Sundays
Phone Sharp Park 2621

Special Sale
LARGE BEAUTIFUL WALL MIRRORS
Regular $1.50
Saturday Only
$1.10
DAVIES' GIFT SHOP

Pedone Furniture & Appliances
In Sharp Park Hardware Building
(temporarily)
Complete Home Furnishings — A Few Radios Now Available
NO PHONE ORDERS TAKEN
OPENING ABOUT MAY 1, 1946
PHONE SHARP PARK 2671 Sharp Park, Calif.

SHARP PARK GROCERY
DICK PLATE & SONS
We appreciate the generous patronage of old friends and patrons and many new customers.
Open Daily, Including Sundays from 8 a. m. to 7 p. m.
Saturday 8:00 a. m. to 10:00 p. m.
COUNTY ROAD PHONE S. P. 2241

Sharp Park HARDWARE and PLUMBING
Special
Lufkin Chrome Clad "Leader" Steel Tape
50 feet... $5.50 25 feet.....$3.80
Lufkin Tape Rule "Wizard"
72 in.....$1.10
LIN-X Wax and Furniture Polish
Cream Polish for Furniture..... 69c per pt.
LIN-X Clear Gloss for Linoleum Floors and all Wood Surfaces ..... 95c per pt., $1.70 per qt.
LIN-X Self Polishing Wax "Just Wipe It On"
59c per pt. 98c per qt.
Chrome Bathroom Trim.—Hall-Mack
Soap Dish, perforated $1.00
Soap Dish, solid ..... .90
Tumbler and Tooth Brush Holder ..... .90
Paper Holder 1.50
Towel Bars, 3-8" x 24" 2.00
Towel Bars, 3-8" x 30" 2.15
Limited Supply
Complete Set ..... $8.45 plus tax
KER-O-KILL WEED BURNERS
2 1-2 gallon size .....$19.25 plus tax
4 gallon size ..... 21.20 plus tax

INTRODUCING
Your Neighborhood
Forest Lawn Protection Plan
REPRESENTATIVE
W. F. CARNEY
232 MOANA WAY, SHARP PARK Phone J601
Ask about the exclusive Co-operative Thrift Plan for your child

IN CASE YOU HAVEN'T HEARD

Remember, it's tomorrow night! The dance where you can dance worries and troubles away at the Rockaway fire hall, Saturday, the weekend, May 4, 1946. This BIG EVENT is being sponsored by the Sharp Park Volunteer Fire Department. Music from a seven piece orchestra will commence at 9 p. m.

* * *

Mrs. Henry Fried of Oakland, Mrs. John W. Puett of Carlin, Nevada and Mrs. Bonnie Wheeler Wilson of Glendale, Calif. were callers at the home of ye publisher Tuesday morning of this week.

* * *

Mrs. Frank Malish of San Jose took care of her small grandson Frederick Joseph, Jr., (months) while his mother conveyed an aunt to the doctor for a check-up. The baby's mother is a daughter of the Malishes and resides in San Francisco.

* * *

Mrs. G. P. (Sally) Rogers acted as substitute hostess for the bridge club last week in the absence of Mrs. C. Vandermeer of Santa Rosa avenue, guests being Mrs. Victor Patry, Mrs. Joe Germain and Mrs. Harry Olson. Refreshments included hot dogs and lemon sponge cake.

* * *

Donnelly McIntyre, younger brother of Bruce McIntyre of Mirador terrace was a last weekend guest with local relatives, arriving here from the Aleutians where he served as foreman on an engineering project during the war, a brother-in-law and sister of the visitor, Mr. and Mrs. Clifford Sobey of San Jose serving dinner in honor of the guest. Donnelly is to be located soon in Bremerton, Wash., where he is to be associated with a large paint company.

* * *

Mr. and Mrs. Charles Brown of San Francisco recently purchased the Charles Kyes house on Palomia avenue and are expecting to move in next Sunday. The Browns have four children, two of which are still in the service of their country. This new family are friends of the Yorks family on San Mateo avenue.

* * *

Charles Bedford arrived home from Arabia last Sunday. See story next week.

* * *

Mrs. James Hawthorne went cruising on San Francisco Bay recently in a cabin cruiser, about 50 feet in length, as the guest of a son, Jimmy and family. Mrs. Mattie Nelson, a relative from Daly City was among the party. Mrs. Hawthorne experienced the thrill of steering the boat during the hour and a half it at sea. Jimmy has leased this boat to convey navy men from their transport to shore.

At the evening meeting of our local P-TA, Thursday of last week, Rita Washington was re-elected president temporarily; Ethel Gardner, vice president; Mary Drury, secretary; Mary Corley, treasurer, Ruby Van Paul, historian; Mary Tonella, corresponding secretary; and Palma Mendonca, hospitality hostess and Iva Meadows, membership chairman. Cake, cookies, whipped cream roll and coffee were served, the cakes being donated by Mesdames M. O. Anderson, Ulick Burke, C. Bublak and C. Bedford.

* * *

The E. E. Girdler family enjoyed a reunion when son Gary stopped over recently on his way to the navy hospital at Mare Island where he underwent an operation. Edward and his fiancee, Leo, Freddie, Don, Anna and Hugh Charles were all there besides niece and nephew June and Ernie Shackrel and their three children. E. E. Girdler and sons had just returned from their Oregon ranch in Eddyville and Portland, where they visited the boys' paternal granddad and paternal aunt. Grandpappy was as proud as punch with so many grandsons. Anna stayed home and helped her mother prepare for the reunion.

* * *

The P-TA clothing drive was an event to be proud of, as 344 pounds of clothing was sold by Mary Drury, primary teacher of the local elementary school, the same bringing in $13, which amount was turned over to the Junior Red Cross. As Mrs. Drury's room turned in the most clothing, they received the P-TA prize, a beautiful vase for the schoolroom.

* * *

At the P-TA whist last Saturday evening Mrs. Earl Cunningham won the door prize, Mrs. Cochran cash first prize and Thomas Yorks second prize. Several other prizes were also given out. The net profit was $26.85. The delicious refreshments included anails, apple turnovers and coffee.

* * *

George Mahoney, Jr., son of the George Mahoneys of Pedro Valley, is home after serving four years in the navy and will remain with the home folks indefinitely.

* * *

Emmett Fellows went fishing, Tuesday of this week. He came home thoroughly soaked and HUNGRY, which experience is considered by fishermen as a "good fishing trip."

* * *

Margaret Conway Gromanson was nine months old Wednesday of this week, May 1, 1946 and is the daughter of the James Gromansons now residing in the lower apartment of the Dickson hotel unit located on the San Francisco highway, here in Sharp Park.

James is in the navy and during the war was stationed on a troop carrier, his boat being among those that landed Marines on Okinawa. Through the AWVS the couple have contracted to send a box each month to a destitute war widow and child in London. The husband was killed during the war and the home was destroyed in an air raid.

* * *

Mr. and Mrs. Irving Yorks, newlyweds, are all settled in their recently purchased home on Carmel avenue. Another dream that came true!

* * *

Mrs. Mattie Nelson was a weekend guest at the home of Mr. and Mrs. James Hawthorne of San Mateo avenue and Mr. and Mrs. Joseph Nelson and Dean Nelson motoring down to spend Sunday. Joseph and Dean are brothers, Denn residing with his mother in Daly City and the Joseph Nelsons in San Francisco.

* * *

William Kelley of 295 Clarendon road is now operating an express service between Half Moon Bay and San Francisco. For additional see ad elsewhere in these columns.

* * *

Mr. and Mrs. Al Weddle and son Jimmy and the Harold Reuckerts with son and daughter, Skipper and Carolyn, enjoyed a weekend outing at Soda Springs, near Truckee, leaving Saturday in the late afternoon and returning last Sunday evening. There was a lot of snow and tobogganing was fun, even though there were some spills.

* * *

Jack Ward, nephew of the Jim Fentons is vacationing indefinitely at the home of his relatives on Carmel avenue. Jack was seriously injured while on military duty overseas.

* * *

Mr. and Mrs. Palmer Stenerson of Carmel avenue were visitors in Hayward and Berkeley one day last week, enjoying coffee in Hayward and dinner in Berkeley.

Subscribe to the Sharp Park Breakers—$2.00 per year.

Mrs. Ben [illegible] law of Mrs. James [illegible] recent guest at the Fenton on Carmel avenue. Her husband, John Nostri and Mrs. Fenton's brother, passed away about three years ago.

WRITE JACK A LETTER

Many of our young people, here on the North Coastside remember Jack Miller, formerly stationed at Montara, but now far away in the Marshall Islands. In a recent letter to Mrs. Frank Malish, Jack says, "Tell everybody, Hello!" In case any of his friends would like to drop him a line (guess he's lonesome) here is his address: Jack Miller, ARM 2-c, USN, 295-85-15, 145 AACS DET 36, Navy 824, c-o P. M., San Francisco, Calif.

(Political Advertisement)
RE-ELECT

DISTRICT ATTORNEY
GILBERT D.
FERRELL
Able . . . Experienced
Humane . . .
at the Primaries
* JUNE 4, 1946 *

NEW
ROCKAWAY SERVICE STATION & GARAGE
On Coast Highway in Rockaway Beach
OPENS SATURDAY, APRIL 27, 1946
Fill 'er Up with Union Gas
COMPLETE MECHANICAL SERVICE FOR YOUR CAR
"DRIVE IN AND LET US PROVE OUR WORTH"

ALMA'S BAKERY
OPEN FOR BUSINESS
All Kinds of Pastry, Bread and Rolls
FRESH DAILY
OPEN 10:30 a. m. to 6:00 p. m.
NEXT DOOR TO SHARP PARK FOOD MARKET

Political Advertisement
This is a battle of principles!
REPUBLICANS AND DEMOCRATS
UNITE!
In the past, there have been many bitter fights between Republicans and Democrats. But all of these political struggles have been based upon the principles of Americanism.
Today, the picture has changed. Congressman Jack Anderson is being opposed by a candidate who is vigorously supported by the C.I.O. Political Action Committee. A small, selfish group with a lust for power is using a Democrat to attempt to gain control of this district for its own undemocratic purposes.
This is still America—a free land. But it will only remain free if the unAmerican methods of the Political Action Committee are convincingly squelched.
This is not a party fight. Anderson has received the Democratic nomination many times. It is one of principles. And a vote for Congressman Jack Anderson will safeguard the American way!
PRESERVE THE DEMOCRATIC WAY
RETURN JACK ANDERSON TO CONGRESS

LIDO LANDI PLAYS GOLF AND WINS OVER CHAMPION IN JAPAN

When Lido Landi decided to join up with the Merchant Marine, we naturally supposed the new set-up meant goodbye to golf, but everyone no doubt will glow with a sense of pride for our home boy to learn that Lido played a winning game in Japan, his opponent a Japanese champion. The score was 69-76 in Landi's favor.

Shortly after this event Lido shipped out for China. His buddy Marines no doubt becoming deep chested from sheer pride with such a winner in their crew.

Lido sends an affectionate "Hello" to all the home folks and wants them all to know he has grown one inch in height and has gained ten pounds. Also he hopes to be home soon.

Mr. and Mrs. Frank Landi, Lido's parents, now have to work longer hours at the store, the Frisco Market, but are so proud of their son that they never seem to mind the sacrifice.

—o—

The Girl Scout Troop of Sharp Park, accompanied by Mrs. Joe Silva and Mrs. John Tuohy, went on a picnic, recently. The girls made a fire the girl scout way and roasted hot dogs.

—o—

WHAT ALL DRIVERS SHOULD KNOW

DIRECTIONS: These questions are Official and are the same which you are asked when you apply for your Driver's License. Test your knowledge by marking yes or no in the space at the end of the line. Correct answers printed below.

1. May you park your car between a safety zone and the curb for one minute or less?

2. Must your car carry a red rear reflector unless your tail lamp has a red reflecting surface?

3. Does a yellow painted curb mean parking is allowed for loading or unloading freight or passengers?

4. Does a good driver give hand signals all the way around the corner as he turns?

5. When it is safe, may you pass a car on the right on a city street wide enough for two cars in either direction?

6. Do you have the right of way over a car which has begun to make a left turn in front of you before you reach the corner?

See answers elsewhere in these columns.

ARCHERY COMPETITION IN CALIFORNIA . . . Nearly half-hundred fair "bow-and-arrow" contestants took part in the Occidental college, Los Angeles, spring archery competitions. Named best archer was Miss Alice Benson, 19, art student, who scored bullseyes with easy. Photo shows Miss Benson as she displays her skill before bevy of would archers who take their cue from her technique.

LITTLE DAVID ROGER DIDN'T KNOW HE WAS BEING CHRISTENED

He was an unusually perfect baby during the christening ceremony at the Little Brown Church, Easter Sunday, April 21, 1946. In fact he was so well pleased with the whole set-up that this little fellow laughed at everyone, failing to grasp the seriousness of the occasion.

David Roger Nordstrom (8 mos.) son of Mr. and Mrs. Elmer Nordstrom took everything in stride and not a tear was shed making of himself a prize baby in the eyes of his many relatives, paternal grandfather Elmer Nordstrom, Sr., Mr. and Mrs. Ted Van Hook, maternal grandparents; maternal great grand parents, the William Snell and aunts and uncles and cousins galore. There were about twenty-five relations, who spent the day at the Snell home following the christening, on Monterey terrace in honor of the occasion.

—o—

E. SCHAIBLE
GENERAL HAULING
24-HOUR SERVICE
ANYTHING . . . ANYWHERE
Ph. Moss Beach 2751

(Political Advertisement)

Bring REAL law enforcement to San Mateo County . . .

ELECT . . . DENNIS
HESSIAN
San Mateo County
DISTRICT ATTORNEY
for a
Vigorous . . . Intelligent Administration
★ Seven years' experience as deputy attorney general.
★ World War II Veteran, Awarded Bronze Star Medal.
ELECTION JUNE 4, 1946

MARLETTE AND SMITH
General Repairing
Auto Parts and Accessories
24-Hour Towing Service Available
PHONE SHARP PARK 2821
Night Calls—Sharp Park 5201 or 2582

BODY AND FENDER SHOP
OPERATED BY HALL & WESTBY
Auto Reconstruction and Painting
Free Estimates
We Specialize in Duco Paint
Phone Sharp Park 2821

ELECT RICHARD J.
"DICK"
DOLWIG
ASSEMBLYMAN
SAN MATEO COUNTY
ATTORNEY AT LAW
World War II Veteran
Qualified by Training and Experience

(Political Advertisement)

CONGRESSMAN
JACK ANDERSON
says . . . "I have led the fight in Washington for more and better
HOUSING"

During the post two years I have continuously fought for more and better housing. During 1945, our efforts were largely responsible for the granting of priorities to build approximately 3000 additional homes in this district. I have always supported every housing measure in Congress and intend to vigorously continue this fight.

JACK ANDERSON

For alert, independent representation in Congress
RE-ELECT
JACK ANDERSON

Gags

BEST LAUGHS OF THE WEEK

SCATTER RUG by Gluyas Williams

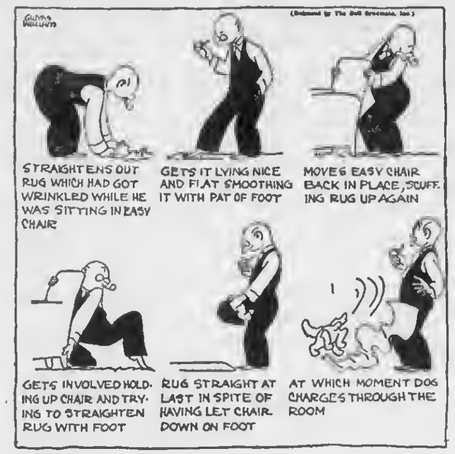

LIFE'S LIKE THAT By Neher

"Squalling tires me!"

KEEPING IT TO HIMSELF

The famous lawyer, Max D. Steuer, had just lost a case and was pretty sore. The judge, hearing Steuer mumbling to himself as he fumbled with the papers in his brief case, peered at him over his glasses.

"Be careful," warned the judge. "Your actions indicate you are showing contempt of court."

"I'm not showing contempt," snapped Steuer. "I'm trying to conceal it."

Three Feet of Manhood

The subject was a certain popular writer, whose smooth manners concealed a somewhat shady character.

"What do you think of him?" someone asked Noel Coward.

"Oh, I like him," the playwright replied. "He's every other inch a gentleman."

Now Civilian and Wolf

Babe—You mustn't, Bill. You're an officer and a gentleman.

Bill—Not me. I was discharged yesterday.

JUST THE WRAPPING

In his early circuit court days, Lincoln did a great deal of walking, mostly for economic reasons. On one such enforced hike he was overtaken by a stranger driving to town.

"Will you have the goodness to take my overcoat to town for me?" Lincoln asked in his friendly manner.

"With pleasure," was the reply, "but how will you get it again?"

"Oh, very readily. I intend to remain in it!"

Gentle Hint

Sign in a Detroit restaurant whose owners obviously were perturbed over their light-fingered customers:

"As our silverware is not medicine, it should not be taken after meals!"

Long and Short of It

"What was she complaining about?" asked the grocer.

"The long wait," replied the clerk.

"You can't please some people. Yesterday she complained about the short weight!"

It Was a Big Time For Boys and Girls At Easter Egg Hunt

A crowd of happy excited youngsters gathered at the school house and while waiting for signal to start the hunt there was a drawing of names to find lucky winners of a live rabbit and of two baskets. Ronny Kocker won a basket and Faith Balhorn the other, Russell Cahill winning the rabbit. The Little Brown Church donated the baskets and Mrs. V. Rovai gave the live rabbit.

David Tonella, a lower grade pupil won 50 cents for finding one of the two silver eggs. Russell Yorks, of the upper grades found the second silver egg.

Ronald Kocker of pre-school age received a prize for finding a bunny egg and Linda Bray, also a pre-school ager found the other bunny egg, also winning a prize.

Many eggs were donated by the J. W. Ryans, the Ray Murphys, the LaVerne Olingers, the W. S. Boltons, the Van Thompsons, the Ollie Killgores, the Aldrichs, Mrs. V. Rovai (live rabbit), the N. F. Christmans, the Russell Gardners, the Charles Bedfords, the B. Meadows family, the Pfefferkorns, the Washingtons, the L. Larsens the Ulick Burkes, the Kapelowitzs, the Joe Novaks, the Paul Johnsons, the John McHughs, Dr. and Mrs. E. C. Kading, the M. O. Andersons, the William Regans, the Dick Plate family, the Jack Butlers, the Bruce McIntyres, the W. O. Corleys, the Harold Kneckerts, the Roger family the Frank Chambers and the Elliotts.

Mrs. Russell Gardner and her committee wish to thank all those who contributed or helped in any way toward the success of this happy Easter party.

Local V.F.W. Auxiliary Instituted and Installed

The newly-organized auxiliary to Ocean Shore Post No. 5472, V.F.W., was instituted and installed on Saturday evening, April 27 in the Rockaway firehouse.

There were rare instances when department officers institute and install auxiliaries, and when the department secretary of California, Dionne Carnsoe, performed the formalities, the new auxiliary considered the occasion an honor.

The Old Glory Auxiliary of Daly City brought over the necessary flags and the members of the auxiliary and post and all the guests present will long remember the memorable occasion.

The officers installed were: president, Edna Kapelowitz; senior vice-president, Marie Fox; junior vice-president, Marion Laskey; treasurer, Alice Bistolfi; secretary, Mary Tonella; chaplain, Marna Harvey; conductress, Peg-

(Continued on Page 6)

★ COMMERCIAL BUILDINGS ★
HOMES . . . RANCHES . . . LOTS
★ DESIRABLE TRADES ★
★
BELSER REALTY CO.
15, Salada Ave., Sharp Park — Phone S. P. 5681
3018 Geary Blvd. — San Francisco

KELLY'S EXPRESS
★ DAY OR NIGHT SERVICE ★
Operates Between Half Moon Bay and San Francisco
Telephone . . . SHARP PARK 2071
295 Clarendon Road — Sharp Park

SHARP PARK HARDWARE AND
PLUMBING
Septic Tanks Installed and Cleaned—Water Heaters Sold and Installed—Floor Heaters Sold and Installed.
Paint Brushes 1" to 5" — Paint and Varnishes
Is your house shedding its dandruff?
SPECIAL FOR THE WEEK
April 13th to 19th
DE BOOM OUTSIDE PAINT
$2.75 a Gallon
WHITE, STRAW, STORM-GREY, FRENCH-GREY
COLONIAL YELLOW and WARM IVORY
SHOP IN SHARP PARK

SHOP IN SHARP PARK YOUR HOME TOWN

NOTICE

Premises known as the Vallemar Dance Pavilion and Vallemar Picnic Grounds are the exclusive property of the Calara Valley Realty Company. Permission to use same may be obtained ONLY from the undersigned. Any person or persons using these premises without written consent of the Company are trespassers and will be prosecuted accordingly.

MRS DORA R. LONEY,
President,
Calara Valley Realty Co.

Sugar's Shack
FOR
GOOD
EATS
-:- PHONE -:-
SHARP PARK
2221

MYRTLE BURKE
Insurance
Resident Agent for
Glen Falls Insurance
Company
Fire, Theft, Auto, Surety Bonds and Fidelity Bonds, Life Insurance, Public Liability
Notary Public
153 SAN JOSE AVENUE
SHARP PARK
Residence Phone S. P. 3711

There are 42 chemical manufacturers in the Los Angeles area, producing such items as aerosol, iodine, perfume bases, insecticide dusts, water softeners, war chemicals, sulphuric acid and fungicides.

Girdler Glass

Hilton Way
Sharp Park, Calif.
GLASS OF ALL
KINDS GLAZING
PHONE Sharp Park 3591

SHARP PARK REPAIR SERVICE
CHRIS CHRISTMAN
GIL SCHRYVER
Household Appliance
Electrical Repairing
Water Heaters and
Gas Stoves Installed
Prompt Attention
• Pickup and Deliveries •
Work Guaranteed
at
DAVIES GIFT SHOP
or Call
SHARP PARK 6932
After 6:00 P. M.

Jack Anderson Home For Spring Recess

Congressman Jack Z. Anderson came home from Washington for the balance of the spring recess and opened campaign headquarters in the Bank of America Building, San Jose, Glenn R. Baker, Anderson committee chairman, announced recently.

Anderson arrived on Wednesday, April 24, and addressed a dinner meeting in San Mateo that evening with a report on important legislation from the floor of the House of Representatives.

Some 4,000,000 people drive motor cars in California. There were 3,555,617 licensed operators and 219,096 chauffeurs registered on February 1, 1946; also an estimated 300,000 with valid out-of-state licenses.

EDWARD C.
VAUGHAN
NOTARY PUBLIC
Hours 9 a. m. to 1 p. m
62 Carmel Avenue
SHARP PARK
San Mateo County
Telephone Sharp Park 2251

Bernice's
BEAUTY
NOOK

THIRD HOUSE EAST ON
CARMEL FROM COUNTY RD.
Phone Sharp Park 2111
Beauty Work by
Appointment with
BERNICE ENNOR

SHOE REPAIRING
E. E. Parker, Prop.
Next Door to Lynn's Print Shop
San Bruno, Calif.
Pick-up and Delivery
Every Monday at Janovilz's
SHARP PARK

SIX
TEE
INN
E. PACINI
Italian Dinnera - Steaks- Chops
Chicken
Food That Satisfies Hungry
Golfers Will Satisfy You.
WINE AND BEER
PHONE SHARP PARK 2981

★ RADIO SERVICE ★
Guaranteed Work
Pickup and Delivery
★
BURT WILCOX
★
Ph: Sharp Park 5551

Pete and Anna's
STEAK CHICKEN
DINNERS
Saturday and Sunday 2 to 9 p. m.
Short orders through the week
SHARP PARK, CALIF.

Too Many Tires Not Available
RECAP TO PLAY SAFE
★ 24-hour Service on Batteries ★
Lubricating
SHELL
GENE AND GEORGE FANUCCHI
PHONE SHARP PARK 2801

SHARP PARK SEA FOOD MARKET

Sea Food Cocktails — Chowders
— Sea Food Salads —
Steamed Clams — Beer
Fish & Shell Fish to Take Home
Live or Cooked Crabs
CHIPPINO EVERY FRIDAY
San Francisco Highway and Paloma Ave.
Directly Across from the Big New Market
PHONE SHARP PARK 3671

Heavy type milk-fed Broilers We pick 'em 50c lb.
TODAY'S RANCH EGGS
Medium ..... 3 doz. for 1.15
Large ..... 3 doz. for $1.35
* * * *
Goslings ..... each 3.00
Muscovy and Giant Pekin Ducks, Breeding Trios 7.50
★ We Ship Eggs Prepaid and Guarantee Safe Delivery ★
SEND DEPOSIT TO POSTOFFICE BOX 33
Shamrock Ranch
Pedro Valley Phone Sharp Park 2184
On County Road

J and L MARKET
PEACE HAS COME TO EARTH
It's Up to Us to Bring
Good Will Toward Men
LET'S SHARE THE FOOD SO
OTHERS MAY LIVE
RAY AND HAZEL MURPHY
SHARP PARK, CALIF.

Shop In San Bruno Your Closest Neighbor

Your New Home

Modernizing Works Wonders On Old-Fashioned Houses

By W. WADSWORTH WOOD

IF YOU own a home that is adequate to your basic needs but fundamentally old-fashioned, now is the time to accomplish a revolution in convenience and comfort. Become a modernizer and obtain maximum satisfaction from your home. With a few alterations involving a modest expenditure of money you can take full advantage of modern standards of pleasant living.

Despite age and architectural style most houses fall into a definite pattern. Each old house has its modern counterpart with up-to-date design and styling. Make a study of books and magazines devoted to home improvement. A little research will enable you to find the modern twin to your present home, and aid you in visualizing how your present dwelling will look when done over.

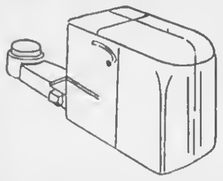

Now you must decide which changes you wish to make, and it is simple to do this. Make a list of the conditions causing discomfort, extra work, or unnecessary expense; then match each item with a solution. If your living room is dark and cheerless, plan to banish the gloom with a large picture window, or cut out a corner and install a glass block section. That hot kitchen can go out with the addition of a ventilating fan. If you are wearing yourself out each day running to answer the telephone, plan to put in a new simple central control system. You are troubled with overcrowded, untidy closets? Study scientific closet planning, or consider the installation of a complete storage wall as a way to eliminate the problem.

In the matter of economy, a new heating unit is a primary consideration, together with repairs to weather - stripping and insulation. Lower fuel bills and less work are the results of better planned heating. For more spacious living, do away with that old-style porch which makes your lower rooms so dark. It can be taken off and replaced with an open, sunny terrace. Cut in dormer windows upstairs and bring new life to dismal second-floor rooms. Interior comfort and cheer won't be your only reward for doing these things. The exterior also will be given added beauty and fresh charm.

Modernizing will not only provide you with the enjoyment that home planning always brings, but it will also pay extra dividends in added comfort, convenience, charm and economy. In addition, the money spent is always represented by the increased property value of your home. Home modernizing correctly done is your wisest investment choice today.

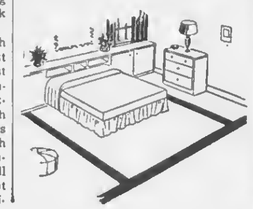

Post of Controller Presents Confusion Account of Rileys

It is Harry Riley and not Harry B. Riley, who is sa candidate for state controller, running in opposition to incumbent Thomas H. Kuchel, the latter appointed to that post by Governor Warren in February.

For 25 years prior to Mr. Kuchel's appointment, the state controller had been a Riley. Ray Riley was folowed in office by Harry B. Riley, upon whose death the appointment nf Mr. Kuchel was made.

Harry Riley is an electrical salesman of Los Angeles.

Rest is to be ready for tomorrow rather than to recover from today.

Tanforan Flower Shops
6178 Mission Street
DALY CITY
and
Sneath Lane, SAN BRUNO
Adjacent to Mortuary of
W. C. Lasswell and Co. and the
Golden Gate National Cemetery
Flowers for every occasion
Special pieces made to Order

SUBSCRIBE TO BREAKERS
$2.00 PER YEAR

MARELICH'S
for that "GIFT OF QUALITY"

JEWELRY
CHINA
CRYSTAL
SILVER
Marelich's
OPEN FRIDAY EVENINGS TO 9:00 P. M.
638 SAN MATEO AVENUE — SAN BRUNO, CALIFORNIA
Phones 4274 or 1674

FOR SALE—Beautifully carved buffet. Original purchase price $110. Now good as new for $55. C. D. Sutherland, Edgemar. Telephnne Sharp Park 5606 at Pacific and Monterey, just off highway near The Surf.

WANTED TO RENT—Furnished house or apartment, any size. See C. O. Davis at Hazel's Auto Court nr phone Sharp Park 5611.

PATRONIZE
BREAKERS ARVERTISERS

FOR SALE—Portable sewing machine, portable washing machine and table model radio. See it next to Larsen's on Montaraz

California sherbet manufacturers produced 5,840,000 gallons in 1945, compared with 5,241,000 gallons in 1944 and 1,420,000 gallons for a five year average.

The manufacture of ice milk totaled 5,075,000 gallons in California in 1945, as compared with 4,248,000 in 1944 and the five-year average of 6,881,000.

Dawn Bakery

TRY OUR JELLY DO-NUTS
THEY'RE DE-LIC-IOUS
BUY THE BEST—WE DO
Phone 2309 427 San Mateo Avenue
San Bruno, California

Model Mode
Wear a Meadowbrook Hat on Mother's Day
Including Attractive Line of Hats and Bags
509-517 SAN MATEO AVE. SAN BRUNO, CALIF.

Ladies', Teen Agers' and Children's wear
Lucile's Smart Shop
Open for business as usual daring store remodeling
You will find us at the same address in the rear
PHONE
SAN BRUNO 3272 616 San Mateo Avenue
SAN BRUNO, CALIF.

NEWELL'S
WHERE FRIENDS MEET
467 SAN MATEO AVE. .... SAN BRUNO
Phone San Bruno 89

SHOP IN SHARP PARK YOUR HOME TOWN

NOTICE

Premises known as the Vallemar Dance Pavilion and Vallemar Picnic Grounds are the exclusive property of the Calara Valley Realty Company. Permission to use same may be obtained ONLY from the undersigned. Any person or persons using these premises without written consent of the Company are trespassers and will be prosecuted accordingly.

MRS DORA R. LONEY,
President,
Calara Valley Realty Co.

Sugar's Shack
FOR
GOOD
EATS
-:- PHONE -:-
SHARP PARK
2221

MYRTLE BURKE
Insurance
Resident Agent for
Glen Falls Insurance
Company
Fire, Theft, Auto, Surety Bonds and Fidelity Bonds, Life Insurance, Public Liability
Notary Public
153 SAN JOSE AVENUE
SHARP PARK
Residence Phone S. P. 3711

There are 42 chemical manufacturers in the Los Angeles area, producing such items as aerosol, iodine, perfume bases, insecticide dusts, water softeners, war chemicals, sulphuric acid and fungicides.

Girdler Glass

Hilton Way
Sharp Park, Calif.
GLASS OF ALL
KINDS GLAZING
PHONE Sharp Park 3591

SHARP PARK REPAIR SERVICE
CHRIS CHRISTMAN
GIL SCHRYVER
Household Appliance
Electrical Repairing
Water Heaters and
Gas Stoves Installed
Prompt Attention
• Pickup and Deliveries •
Work Guaranteed
at
DAVIES GIFT SHOP
or Call
SHARP PARK 6932
After 6:00 P. M.

Jack Anderson Home For Spring Recess

Congressman Jack Z. Anderson came home from Washington for the balance of the spring recess and opened campaign headquarters in the Bank of America Building, San Jose, Glenn R. Baker, Anderson committee chairman, announced recently.

Anderson arrived on Wednesday, April 24, and addressed a dinner meeting in San Mateo that evening with a report on important legislation from the floor of the House of Representatives.

Some 4,000,000 people drive motor cars in California. There were 3,555,617 licensed operators and 219,096 chauffeurs registered on February 1, 1946; also an estimated 300,000 with valid out-of-state licenses.

SHOE REPAIRING
E. E. Parker, Prop.
Next Door to Lynn's Print Shop
San Bruno, Calif.
Pick-up and Delivery
Every Monday at Janovitz's
SHARP PARK

SIX
TEE
INN
E. PACINI
Italian Dinners - Steaks- Chops
Chicken
Food That Satisfies Hungry
Golfers Will Satisfy You.
WINE AND BEER
PHONE SHARP PARK 2981

EDWARD C.
VAUGHAN
NOTARY PUBLIC
Hours 9 a.m. to 1 p.m
62 Carmel Avenue
SHARP PARK
San Mateo County
Telephone Sharp Park 2251

Bernice's
BEAUTY
NOOK

THIRD HOUSE EAST ON
CARMEL FROM COUNTY RD.
Phone Sharp Park 2111
Beauty Work by
Appointment with
BERNICE ENNOR

★ RADIO SERVICE ★
Guaranteed Work
Pickup and Delivery
★
BURT WILCOX
★
Ph: Sharp Park 5551

Pete and Anna's
STEAK CHICKEN
DINNERS
Saturday and Sunday 2 to 9 p. m.
Short orders through the week
SHARP PARK, CALIF.

Too Many Tires Not Available
RECAP TO PLAY SAFE
★ 24-hour Service on Batteries ★
Lubricating
SHELL
GENE AND GEORGE FANUCCHI
PHONE SHARP PARK 2801

SHARP PARK SEA FOOD MARKET

Sea Food Cocktails — Chowders
— Sea Food Salads —
Steamed Clams — Beer
Fish & Shell Fish to Take Home
Live or Cooked Crabs
CHIPPINO EVERY FRIDAY
San Francisco Highway and Paloma Ave.
Directly Across from the Big New Market
PHONE SHARP PARK 3671

Heavy type milk-fed Broilers We pick 'em 50c lb.
TODAY'S RANCH EGGS
Medium ..... 3 doz. for 1.15
Large ..... 3 doz. for $1.35
* * * *
Goslings ..... each 3.00
Muscovy and Giant Pekin Ducks, Breeding Trios 7.50
★ We Ship Eggs Prepaid and Guarantee Safe Delivery ★
SEND DEPOSIT TO POSTOFFICE BOX 33
Shamrock Ranch
Pedro Valley Phone Sharp Park 2184
On County Road

J and L MARKET
PEACE HAS COME TO EARTH
It's Up to Us to Bring
Good Will Toward Men
LET'S SHARE THE FOOD SO
OTHERS MAY LIVE
RAY AND HAZEL MURPHY
SHARP PARK, CALIF.

Shop In San Bruno Your Closest Neighbor

Your New Home

Modernizing Works Wonders On Old-Fashioned Houses

By W. WADSWORTH WOOD

IF YOU own a home that is adequate to your basic needs but fundamentally old-fashioned, now is the time to accomplish a revolution in convenience and comfort. Become a modernizer and obtain maximum satisfaction from your home. With a few alterations involving a modest expenditure of money you can take full advantage of modern standards of pleasant living.

Despite age and architectural style most houses fall into a definite pattern. Each old house has its modern counterpart with up-to-date design and styling. Make a study of books and magazines devoted to home improvement. A little research will enable you to find the modern twin to your present home, and aid you in visualizing how your present dwelling will look when done over.

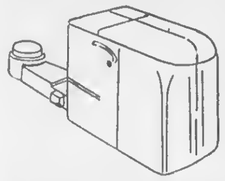

Now you must decide which changes you wish to make, and it is simple to do this. Make a list of the conditions causing discomfort, extra work, or unnecessary expense; then match each item with a solution. If your living room is dark and cheerless, plan to banish the gloom with a large picture window, or cut out a corner and install a glass block section. That hot kitchen can go out with the addition of a ventilating fan. If you are wearing yourself out each day running to answer the telephone, plan to put in a new simple central control system. You are troubled with overcrowded, untidy closets? Study scientific closet planning, or consider the installation of a complete storage wall as a way to eliminate the problem.

In the matter of economy, a new heating unit is a primary consideration, together with repairs to weather - stripping and insulation. Lower fuel bills and less work are the results of better planned heating. For more spacious living, do away with that old-style porch which makes your lower rooms so dark. It can be taken off and replaced with an open, sunny terrace. Cut in dormer windows upstairs and bring new life to dismal second-floor rooms. Interior comfort and cheer won't be your only reward for doing these things. The exterior also will be given added beauty and fresh charm.

Modernizing will not only provide you with the enjoyment that home planning always brings, but it will also pay extra dividends in added comfort, convenience, charm and economy. In addition, the money spent is always represented by the increased property value of your home. Home modernizing correctly done is your wisest investment choice today.

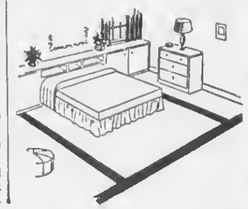

Post of Controller Presents Confusion Account of Rileys

It is Harry Riley and not Harry B. Riley, who is sa candidate for state controller, running in opposition to incumbent Thomas H. Kuchel, the latter appointed to that post by Governor Warren in February.

For 25 years prior to Mr. Kuchel's appointment, the state controller had been a Riley. Ray Riley was folowed in office by Harry B. Riley, upon whose death the appointment of Mr. Kuchel was made.

Harry Riley is an electrical salesman of Los Angeles.

Rest is to be ready for tomorrow rather than to recover from today.

Tanforan Flower Shops
6178 Mission Street
DALY CITY
and
Sneath Lane, SAN BRUNO
Adjacent to Mortuary of
W. C. Lasswell and Co. and the
Golden Gate National Cemetery
Flowers for every occasion
Special pieces made to Order

SUBSCRIBE TO BREAKERS
$2.00 PER YEAR

MARELICH'S
for that "GIFT OF QUALITY"

JEWELRY
CHINA
CRYSTAL
SILVER
Marelich's
OPEN FRIDAY EVENINGS TO 9:00 P. M.
638 SAN MATEO AVENUE — SAN BRUNO, CALIFORNIA
Phones 4274 or 1674

FOR SALE—Beautifully carved buffet. Original purchase price $110. Now good as new for $55. C. D. Sutherland, Edgemar. Telephone Sharp Park 5606 at Pacific and Monterey, just off highway near The Surf.

WANTED TO RENT—Furnished house or apartment, any size. See C. O. Davis at Hazel's Auto Court or phone Sharp Park 5611.

PATRONIZE
BREAKERS ARVERTISERS

FOR SALE—Portable sewing machine, portable washing machine and table model radio. See it next to Larsen's on Montaraz

California sherbet manufacturers produced 5,840,000 gallons in 1945, compared with 5,241,000 gallons in 1944 and 1,420,000 gallons for a five year average.

The manufacture of ice milk totaled 5,075,000 gallons in California in 1945, as compared with 4,248,000 in 1944 and the five-year average of 6,881,000.

Dawn Bakery

TRY OUR JELLY DO-NUTS
THEY'RE DE-LIC-IOUS
BUY THE BEST—WE DO
Phone 2309 427 San Mateo Avenue
San Bruno, California

Model Mode
Wear a Meadowbrook Hat on Mother's Day
Including Attractive Line of Hats and Bags
509-517 SAN MATEO AVE. SAN BRUNO, CALIF.

Ladies', Teen Agers' and Children's wear
Lucile's Smart Shop
Open for business as usual during store remodeling
You will find us at the same address in the rear
PHONE
SAN BRUNO 3272 616 San Mateo Avenue
SAN BRUNO, CALIF.

NEWELL'S
WHERE FRIENDS MEET
467 SAN MATEO AVE. .... SAN BRUNO
Phone San Bruno 89

NORTH COAST COUNTY WATER DISTRICT

INCOME AND EXPENDITURE STATEMENT
MONTH ENDING MARCH 31, 1946

GENERAL ACCOUNT

Bank Balance February 28, 1946	$ 1,472.06
Water Sales	769.16
Water Connections	182.50
Meter Deposits	15.00
San Pedro Construction (charge back of Feb 21, '46)	51.75
	2,490.47
EXPENDITURES—	
Labor	402.25
Labor (charged to T. E. Brown)	73.50
Labor (charged to Sharrp Park Sanitary District)	46.00
Salary	105.45
Meter Refunds	8.00
Pacific Gas & Electric Company	176.78
Directors' Fees	100.00
San Francisco Water Department	791.71
Bank of South San Francisco	500.00
Crane Company	70.75
State Compensation Insurance Fund	25.00
Carl Fox	22.00
Gene's Shell Station	13.30
Tay Holbrook, Inc.	10.93
Sharp Park Breakers	6.41
	2,350.08
Bank Balance March 31, 1946	140.39

CONSTRUCTION ACCOUNT NO. 1

Bank Balance February 28, 1946	14,078.80
EXPENDITURES—	
Neptune Meter Company	606.03
Fisher Research Laboratory	195.98
Salary	20.85
	822.86
Bank Balance March 31, 1946	13,255.94
BANK BALANCES MARCH 31, 1946—	
General Account	140.39
Construction Account No. 1	13,255.94
Edgemar Construction	1,350.31
Vallemar Construction	68.10
Rockaway Beach No. 1 Construction	2,592.57
Rockaway Beach No. 2 Construction	106.25
San Pedro Terrace Coustruction	774.45
San Pedro Terrace Bonds	6,500.00
Vallemar Inactive Account	1,812.98
Sharp Park Inactive Account	2,019.92
Checkbook Balanced as of March 31, 1946	28,620.91

Whose Breakfasting At the Hangout?

Chef Bob Cunningham only recently made a valuable discovery that every restaurant owner and now you-all and child (including bachelors) should know, namely: Cups will bounce, but eggs will not. Why settle domestic quarrels with eggs, Oriental vases and cut glass, when with a bouncing cup you can do double damage to your victim?

Of all things! Ray Higgins joined a Dunker's party at a Hangout breakfast one morning and in order to promote a membership campaign treated the crowd to doughnuts, so old and dry that prospective members had to dunk and dunk. Frank Gustavson stood in the doorway sulking 'cause he didn't think of it first.

Emmet Winters stole in quietly when no one was looking. It is reported that he is tired of tending bar before he even starts and is ready to trade his tavern for an honest to goodness, up-and-coming newspaper and will go as far south as Argentina—so he can tell his Sharp Park friends and the whole world what he thinks of them. Ambitions fellow, this Emmet!

Palmer Stenerson doesn't say much, but is he wise? Believe his wife needs protection from the Whoses Breakfasting at the Hangout and now always follows her when she heads eastward toward this restaurant. They, the two alone, were seated all by themselves at a table for two, well apart from the Whoses and uncontaminated thereby.

Which is HALL and which is WESTBY? The tall blond is Hall and the just plain good looking, come hither type is Westby or is it vice versa?

Chefess Doris replaced Chef Earl, who was completely floored by all the confusion. She scrambled everybody's food all together and forgot who ordered which and the Whosses breakfasting at the Hangout were very unhappy, especially the bachelors, old maids and widows.

LOEWE & ZWIERLEIN
DEPT. STORE
317 - 325 -B ST.
FURNITURE DEPT.
326 3rd Avenue

Jolin Furniture Co.
WINDOW SHADES
Linoleum - Congoleum Rugs
New and Used Furniture
214 B St. Phone S. M. 4-0209

Singer Sewing Machine Co.
SALES - RENTAL - REPAIR
Singer Sewing Cabinets
Priced $15.95 to $33.50
PHONE S. M. 4-1377

LOEWE & ZWIERLEIN
BALCONY KNITTING DEPT.
Large Selection Waste Paper Baskets and Inexpensive Unusual Gifts

POPE'S DRUG STORE
PERFUMES - STATIONERY
PRESCRIPTIONS
THIRD & B STS.

STATIONERY
OFFICE SUPPLIES
RUBBER STAMPS
SHEET MUSIC
LEATHER GOODS
GOLD STAMPING
SCHOOL SUPPLIES
McCORDS
Stationery — Office Supplies
243 B St. San Mateo, Calif.

Benefit Yourselves Shop In San Mateo

MORE ABOUT V.F.W.
(Continued From Page 3)

gy McCallie; guard, Annabelle Coyne; patriotic instructor, Lenore Rich; historian, Hertha Rich.

After the installation a delicious plate luncheon was served. The next regular meeting will be held on May 13th in the Sharp Park fire house.

All ladies 16 years and older, who are eligible are cordially invited to attend and join the auxiliary. The charter will be open for 90 days.

FOR SALE—Two improved lots on Salada Avenue, Telephone Sharp Park 5941.

FOR SALE—Small kitchen table and two doors (well built by Sven Mortensen). See at William Kelley residence, 295 Clarendon Road or phone Sharp Park 2071.

(Political Advertisement)

Williamson's
FURNITURE FOR YOUR HOME
1131 B STREET - SAN MATEO, CALIF.

INDIVIDUAL ATTENTION
Given to Your
Photo Finishing
in Our Own Laboratories
ASK US . . .
ENLARGEMENTS
From Your Own Negatives
We Make
Copies . . .
Of Old
Photographs
Documents, etc. . . .
FOREMAN'S
EVERYTHING PHOTOGRAPHIC
92 Third Ave. . San Mateo

PECTEN'S JEWELRY
236 Third Avenue,
Phone San Mateo 3-1160

See to it That
MOTHER
Looks Her Best on Her Big Day with an Outfit Personally Styled at

CAROLYN SHOP
140 Third Avenue
San Mateo

BUS SCHEDULE TO SAN MATEO
Leaves Sharp Park 9:02 A. M.
Arrives in San Mateo 10:02 A. M.
Leaves San Mateo 3:05 P. M.
Arrives Sharp Park 4:13 P. M.

Convenient connections may be made northbound and southbound form San Mateo.

GREYHOUND

CHURCH NOTES

CATHOLIC SERVICES

At Rockaway Beach Church every Friday from 10:45 a. m. to 11:45 a. m. religious instructions to the children by the Sisters of the Holy Family.

At Sharp Park in the Firemen's Hall, every Friday from 9:80 a. m. to 10:30 a. m. religious instruction.

At Rockaway Church, every Sunday at 10 a. m. Mass with singing and sermon by the clergy of Colma Parish.

CHRISTIAN SCIENCE CHURCHES

The subject of the Christian Science Lesson-Sermon for May 5th is "Everlasting Punishment" with the Golden Text from James: "Draw nigh to God, and he will draw nigh to you. Cleanse your hands, ye sinners; and purify your hearts, ye double minded" (4.8).

The following citations are from the sermon:

Isaiah 44:23: "Sing, O ye heavens; for the Lord hath done it: shout, ye lower parts of the earth: break forth into singing, ye mountains, O forest, and every tree therein: for the Lord Hath redeemed Jacob, and glorified himself in Israel."

"Science and Health with Key to the Scriptures" by Mary Baker Eddy: "What shall we say of the mighty conquest over all sin? A louder song, sweeter than has ever before reached high heaven, now rises clearer and nearer to the great heart of Christ; for the ac-forth her primal and everlasting forth her primal and everlasting strain" (p. 568).

OCEAN SHORE PARISH

The Little Brown Church by the Sea

H. D. Harkins, Minister

The Hour of Song, 7:45 p. m. Pastor's sermon theme, "Ascending Master and Descending Power."

Bible school classes for all grades, 10:00 a. m.

Bible Study and Hour of Power, 7:45 p. m.

The Radiant House of Prayer, with a hearty welcome for all.

Fun! FUN! FUN!
COME AND GET ACQUAINTED SOCIAL GATHERING
FIRST FRIDAY EACH MONTH
IMPROVEMENT CLUB
PEDRO VALLEY
BACHMAN'S SOCIARL HALL
PEDRO VALLEY
GAMES AND MANY PRIZES
REFRESHMENTS
ADMISSION — FREE
Fun! FUN! FUN!
FRIDAY EVENING 8 P. M.
EVERYBODY INVITED

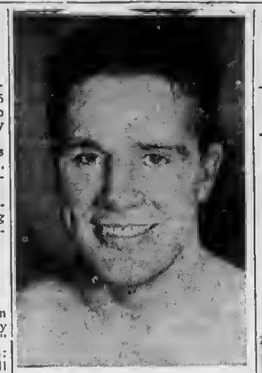

SEARCH OF TITLE . . . Billy Conn, Pittsburgh Adonis, who hopes to wrest the world's heavyweight boxing crown from Champion Joe Louis, when they meet in New York in June.

CHRISTIAN SCIENCE CHURCHES NEAREST TO THIS LOCALITY

San Bruno First Church, 461 Linden avenue; San Francisco Ninth Church, 175 Junipero Serra Blvd.; San Francisco Society, Masonic Temple, San Jose and San Juan.

Sunday morning service at 11 o'clock and Wednesday evening testimonial meetings at 8.

Location of other Christian Science churches may be found in the Christian Science Journal, published monthly.

Rockaway Quarry
ROCKAWAY BEACH, CALIF.
ROCK - SAND
CEMENT
and Top Soil
PHONE SHARP PARK 2121

The object of insurance is to protect against financial loss due to destruction of:
YOUR PROPERTY
YOUR EARNING POWER
YOUR LEGAL LIABILITY
For the protection you should have at a price you can afford to pay see the
Troglia Agency
Rockaway Beach
Sharp Park 2461

BYRNE
Radio
We Have The
PARTS & TUBES
to
FIX YOUR RADIO
Opposite
Daly City Theater
Phone Randolph 7782

WARSHAWSKI'S
Dry Goods Store
at
6340 Mission Street
DALY CITY
carries
NEARLY Everything For the
Home and Family

BUTANE GAS
Tanks for Lease Now Available
WEDGEWOOD and TAPPAN STOVES
Gas Furnaces and Heaters
General and Pittco Water Heaters
ELECTROLUX and FRIGIDAIRE
Refrigerators and Electric Ranges
THOR and EASY WASHING MACHINES
FAIRBANKS MORSE PUMPS
COASTSIDE GAS SERVICE
Phone Half Moon Bay 2171

W. C. LASSWELL
AND CO.
Mortician
6154 Mission Street
DALY CITY, CALIF.
Randolph 0100 and
Randolph 0101

Closed Mondays For The Duration
Other Days Open 6 a. m. And Closes 8 p. m.

Peter's Restaurant
6286 Mission Street
DALY CITY

Rockaway Cafe

AT THE BEACH
Rockaway Beach, Calif.
Steak Dinners, Chops, Delicious Hamburgers, Hot Dogs, Special luncheons and dinners can be arranged.
Dancing every Saturday night
PHONE SHARP PARK 2441

SHARP PARK
Hardware
and
Plumbing
WATER HEATERS
FLOOR HEATERS
PUMPS INSTALLED
WILLIAM H. KELLY JR.
AL. W. KOWALSKI
Phone Sharp Park 2671 or 2011
South San Francisco 3463-W or
KLondike 2-0314

LEWIS C. TOMBERLIN
PLUMBING & HEATING
We Serve the Coast With Dependable Supplies and Service
GAS APPLIANCES—ELECTRIC APPLIANCES
OIL APPLIANCES
Westco Jet & Shallow Well Pumps
PHONE HALF MOON BAY 2041
Next Door to Bank—Main Street
HALF MOON BAY
(Member of Peninsula Master Plumbers Association)

Glen Park Roofing Company

M. B. Castagnetto
Free Estimates
Bus. Ph. Randolph 5323
350 Ocean Avenue
Res. Ph. Delaware 7009
175 Dartmouth Street
San Francisco, Calif.

New Equipment to Be Purchased by Sharp Park Fire Department

The Sharp Park Volunteer Fire Department held its regular bimonthly meeting Thursday, April 18, at the firehouse at which time four new members were sworn into the department as follows: H. R. Yorks, Irving Yorks, Roger Williams and R. W. Denio.

It was one of the best attended meetings in recent weeks there being about 25 members present, and also quite a number of the auxiliary, as it was a joint meeting.

There being such a good attendance, the local department came to a number of important decisions, the most important of which was to purchase some badly needed equipment, most important being a new fire truck from the state, on or about July 1.

In order to finance this new equipment, the local fire department has decided to run a series of dances and bingo games through the coming summer, starting on May 4, which will be a dance at the Rockaway Beach firehouse, ad of which appears elsewhere in this paper. It is hoped that the public on the Coastside will respond as the department is in bad need of new equipment and as stated in this paper previously, it is the only way that a fire department of this type can be supported in an unincorporated district. The reason for giving the dance at Rockaway is that there isn't a hall large enough at Sharp Park, whereas the Rockaway Beach Fire Department has a much larger hall, which they are making available to us.

And remember, anyone living in Sharp Park, Edgemar or Vallemar is eligible to join the department or its auxiliary, and they are welcomed.

And also remember, the big dance at Rockaway Beach firehouse, on May 4, for the benefit of our department.

LEGAL NOTICE

NOTICE OF HEARING

NOTICE IS HEREBY GIVEN: That the County Planning Commission of the County of San Mateo, State of California, did, by resolution thereof, adopted at a regular meeting thereof, held on the 12th day of April, 1946, after following the procedure specified by law, approve a certain amendment to Ordinance No. 400 of said county, being the Land Use Plan Ordinance of the County of San Mateo, and did adopt the same as an amendment to the Master Plan of said county, and did recommend that the Board of Supervisors of said county adopt said proposed amendment, which amendment is as follows, to-wit:

That Ordinance No. 400 of the County of San Mateo, State of California, be amended so as to include within a B-2 (10,000 square feet building site) district, the ADOBE RANCH (Kirkpatrick Property) Pedro Valley, which property has heretofore been included in B-4 (1 acre building site) district as said amendment is shown on a map entitled, "Proposed Amended Section 12af of the Land Use Plan Ordinance of San Mateo County," a certified copy of which map is on file in the office of the Secretary of said planning Commission at the Court House, Redwood City, California.

NOTICE IS HEREBY FURTHER GIVEN: That said Board of Supervisors in regular meeting assembled on the 16th day of April, 1946, did set a certain time and place for a public hearing on said proposed amendment, at which time and place all persons interested therein may appear and be heard thereon, which time and place is as follows, to-wit:

At the hour of 11 a. m., on the 7th day of May, 1946, in the Chambers of the Board of Supervisors in the Court House, Redwood City, California.

W. H. AUGUSTUS,
County Clerk and Ex-officio Clerk of the Board of Supervisors of the County of San Mateo, State of California.

Publication dates: April 26, May 3.

(Political Advertisement)

RE-ELECT

DISTRICT ATTORNEY
GILBERT D. FERRELL
Able . . . Experienced
Humane . . .
at the Primaries
★ JUNE 4, 1946 ★

APPAREL FOR
MOTHER'S DAY
Hats . . . Shoes . . .
Bags to Match

ELIZABETH MOSHER'S DRESS SHOP
462-A San Mateo Ave. San Bruno

Lasting Loveliness

HOW attractive is spiritual beauty! And how pressing is the need for it to be more evidenced and appreciated in human affairs. The unselfish deed, the healing thought, the noble outlook all express the beauty of the perfect Life, the divine Mind, which is God. The Bible declares (Psalms 50:2), "Out of Zion, the perfection of beauty, God hath shined."

On page 247 of "Science and Health with Key to the Scriptures" Mary Baker Eddy, the Discoverer and Founder of Christian Science, writes: "Beauty is a thing of life, which dwells forever in the eternal Mind and reflects the charms of His goodness in expression, form, outline, and color. It is Love which paints the petal with myriad hues, glances in the warm sunbeam, arches the cloud with the bow of beauty, blazons the night with starry gems, and covers earth with loveliness."

The one who best expressed on earth the beauty of perfection was Christ Jesus. The Gospels inform us of his youthful desire to be always about his Father's business; they tell us of his habitual meekness in giving up his own will and his might in doing the will of God, of his gentleness in binding up the brokenhearted and his stern rebuke of hypocrisy and guile.

The Scriptures also tell us of the Master's patient labor of love in teaching his disciples how to heal the sick as he did through the power of Truth understood. His clear understanding of God's omnipotence and man's immortality was evidenced in his fearlessness before all material threats. He declared man's divine Principle of being when he said (Matthew 5:48), "Be ye therefore perfect, even as your Father which is in heaven is perfect." The basis of the Master's thought and action was the perfection of God and the perfection of man as God's spiritual reflection. . . .

If we desire to express "the perfection of beauty," the glory of Soul must be evidenced in our lives. It must be manifested in purity, forgiveness, wholeness of heart, in strength of spirit, greatness of mind, loveliness of life. . . .

As we look back over our lives, is it not the unselfish service performed, the right course taken, the work well done, the spiritual idea realized which remains to make the present hour glad? Will it not be the beauty of perfection expressed in our daily lives which will make our future fruitful and bright? When we learn to understand God aright, the desire and design of all our daily living will be to express His beauty and goodness. Thus will lasting loveliness be found, but not in outward show or fading material forms. It will be discovered and possessed as we reflect the charm of God's goodness, the strength of His mercy, the wealth of His love. In the words of the Psalmist (Psalms 90:17), "Let the beauty of the Lord our God be upon us."
—*The Christian Science Monitor.*

The quickest way to lose our liberties is to lose sight of our responsibilities.

Junior College Adult Center Offers Varied Culture Opportunities

Have the days seemed to drag along without interest one after the other? Have you sort of lacked the incentive to get out and "do?" Wha you need is a good spring tonic, a new hobby to brighten your days, lighten your tasks. The San Mateo Junior College Adult Center offers a great many hobby opportunities for both men and women. You have your pick.

For the handy hands, there's ceramics, leathercraft, woodblock, woodcarving, woodshop. Or perhaps you have a flare for sewing, then try wardrobe, accessories, to give you pleasure—and style.

There are psychology courses, the Peninsula Forum and weekly book news reviews, there are courses in commerce, trade and industry.

For the dramatics, there are the play productions by the Peninsula Little Theatre, which holds meetings at the San Mateo Junior College every night of the week. The music minded can keep in tune with things by attending the Community Orchestra or the Women's Chorus.

To keep physically trim, try out at the poise 'n posture classes if you are female, the physical fitness classes if you are a member of the stronger sex. And for group activity, there's the ever-popular folk dancing.

Perhaps you'd rather "express" yourself orally—try the Toastmaster or Toastmistress Clubs, which hold weekly meetings at Poole's the written word—that life story you want to write—there's two classes of creative writing and one of magazine writing.

And to conclude, there's courses in languages, sciences and Americanization. There's no reason in the world for you to be bored—if you live on the Peninsula. Just call up the Junior College Adult Center for information on your particular love.

BATTERY OVERCHARGE

Overcharging causes an automobile battery to form gas and to overheat, producing high voltage, the California State Automobile Association advises. Excessive battery water consumption is an indication of this condition which shortens battery life.

Ice cream manufactured in California in 1945 totaled 38,285,000 gallons, nearly four million gallons more than in 1944 and 16 million gallons more than the five-year average.

Wander Inn
Pedro Valley-Highway 1

Joe & Maggie
On the Beach . . .
Bathing and Fishing
. . . It's Cozy Inside

LOMITA PARK NURSERY
COMPLETE LINE OF NURSERY STOCK
shrubs — — — Fruit Trees — — — Bedding Plants
Lawns — — — Landscaping
INQUIRE AT DAVIES' GIFT AND VARIETY STORE
WE DELIVER TO COASTSIDE WEEKLY
621 El Camino Real Phone San Bruno 179
LOMITA PARK, CALIF.

Help the Red Cross

FRISCO MARKET
F. LANDI
FRESH FRUITS AND VEGETABLES
Fresh Meat, Tuesdays and Fridays
"SPECIALS ON TUESDAYS AND FRIDAYS"
DELIVERY ONCE A DAY - 4:30 p. m.
— PHONE SHARP PARK 2271 —

CHEVRON STATION
—— CARL DALESSIO ——
30 Minute Battery Charge
Lubrication - Recapping
General Car Service
Lubrication---Recapping---General Car Service
County Road and Paloma Avenue
Open till 9 P. M. Daily Phone Sharp Park 2991

BEESON
Cleaners
SHARP PARK and DALY CITY, CALIF.
Weekly Pickup
First Class Work Phone DElaware 1072

THE FINEST IN
FOODS

SHARP PARK FOOD MARKET
S & H GREEN STAMPS
OPEN SATURDAYS 8 a.m. to 6 p. m.
Other Days Including Sundays
8 a. m. to 7 p. m.
COASTSIDE DELIVERIES
★
W. H. Bell C. S. Bublak
Phone 5221

SUBSCRIBER'S SERVICE

FOR SALE—Furniture, 2 bed divans, complete Monterey bedroom suite, new 75 lb. coolerator, breakfast set and misc. pieces, all or any part at 130 San Jose avenue.

For[illegible] ble bed with deluxe [illegible] ser with mirror, highboy, [illegible] table, all of dark woodwork. Price $95. Mrs. A. Joseph, 1601 31st avenue, San Francisco or phone OVerland 1232.

-:- Activity Calendar -:-

North Coast County Water District, third Wednesday of month, 8 p. m., firehouse.

Sanitary District, third Wednesday of month, 7 p. m., firehouse

P.-T. A., regular monthly meeting, fourth Thursday of the month, at 8 p. m., schoolhouse.

P.-T.A. whist, fourth Saturday of every month, 8:30 p. m., schoolhouse.

P.-T.A. Baby Clinic, first and third Thursday of each month, 9 to 12 a. m., schoolhouse.

Cubs (11-year-old), second and fourth Tuesday after school, at Tonella home in Edgemar.

Sharp Park Volunteer Fire Department, first and third Thursday evening of each month.

Sharp Park VFD auxiliary, whist, second Saturday evening of month, regular business meeting

Girl Scouts, every Friday afternoon between the hours of 3:30 and 5:00 o'clock at schoolhouse.

Brownies meet every Wednesday afternoon at schoolhouse.

Joint meeting of fire department and auxiliary, the third Thursday of every month.

Coastside Sportsmen's Club, last Tuesday of each month.

Ladies' Aid of Little Brown Church, first and third Tuesday of each month at 8:00 p. m. at homes of members.

Library hours, Monday, 7 to 9 p. m.; Wednesday, 2 to 4 p. m. Friday, 3 to 5 p. m.

Vallemar Improvement Club meets the last Sunday of every month at 7:30 p. m.

Rockaway Progressive Club, Inc. meets the first Thursdays of every month at 8 p. m. Also third Thursday for social evening.

Pedro Valley Improvement Club regular business meeting, third Friday evening of every month. Social or bingo meeting, the first Friday evening. Both at 8 p. m.

Ocean Shore Post No. 5472 Veterans of Foreign Wars, second and fourth Monday nights of every month.

Sharp Park Improvement Club (SPIC, Inc.), second Thursday evening of every month, firehouse

Mothers' Day Gift Center . . .
A FEW SUGGESTIONS

12-inch Hammered Aluminum Trays	$1.50
Beautiful Mirrors—Wall or Dresser	$1.50 up
Vases or Flower Holders	98c up
Figurines and Pottery	$1.50 up
Shopping Bags from Haiti	$1.49
Silver Plated Compacts	$2.50 up
Beautiful Brocade Handbags	$4.50 up

And many, many more items that will be sure to please Mom on her Special Day.

DAVIES'
GIFT AND VARIETY STORE
Close to New Market — Next Door to Post Office
SHARP PARK, CALIF.

JANOVITZ'S
General Merchandise
ALL HEAVY METAL WAGONS
RUBBER TIRES and ROLLER BEARINGS
MADE TO SELL FOR — $15.95
OUR PRICE — $12.50
SHARP PARK 5371

FLORENCE DINNER CLUB
THE BEST IN FOOD AND WINE
Open from 5:00 to 9:00 Weekdays
2:00 to 9:00 Sundays Closed Tuesdays
QUIET HOME ATMOSPHERE
——COME AND BRING THE FAMILY——
BIRTHDAY PARTIES A SPECIALTY. A Cake Just for You!
Daily Specials — $1.00 — $1.50 — $2.00
FLORENCE NOVAK 15 Salada Ave.
Sharp Park 5681 "Old Charlie Glock" House

Shop in San Bruno Just A Short Drive

SAN BRUNO CHAMBER OF COMMERCE
592 SAN MATEO AVENUE

LEGAL NOTICE

NOTICE OF ELECTION FOR MEMBER OF OF GOVERNING BOARD OF ELEMENTARY SCHOOL DISTRICT

(School Code Section 2.873)

NOTICE is hereby given to the electors of the Rockaway Elementary School District of San Mateo County, California, that the annual election of members of the governing board of said Rockaway Elementary School District will be held at the Rockaway Elementary School in said district on Friday, May 17, 1946.

It will be necessary to elect one member for three years.

The polls will be open between the hours of 2 o'clock p. m. and 7 o'clock p. m.

The officers appointed to conduct the election are: Mrs. Inga Probst, Inspector; Mrs. Fay Smith, Judge; Mrs. Marian Laskey, Judge. (Signed)

BERTHA M. RICH, Clerk.
Published April 19, 26, May 3, 1946

NOTICE OF FILING OF UNPAID ASSESSMENT LIST AND OF TIME FIXED FOR HEARING

ROCKAWAY BEACH NO. 1

NOTICE IS HEREBY GIVEN that on April 29, 1946, the District Engineer of the North Coast County Water District, San Mateo County, California, filed with the undersigned Secretary of said District a complete list of all assessments unpaid, on account of the costs and expenses incidental thereto of the acquisition and construction of the improvements described in Resolution of Intention No. 38 adopted by the Board of Directors of said District on November 21, 1946 under and pursuant to the provisions of the Municipal Improvement Act of 1913, and other resolutions, notices and proceedings of said District, duly adopted and taken under said Act, reference to said Resolution of Intention being hereby expressly made for further particulars and for a description of the improvements and District therein mentioned, which Resolution of Intention and the notice of recording said assessment contained a declaration substantially in the following form:

"Notice is hereby given that Serial bonds to represent unpaid assessments, and bear interest at the rate of not to exceed six per cent (6%) per annum, will be issued hereunder in the manner provided by the Improvement Bond Act of 1915, the last installment of which Bonds shall mature fourteen (14) years from the second day of July next succeeding ten months from their date."

NOTICE IS HEREBY GIVEN that Wednesday, the 15th day of May, 1946, at the hour of eight o'clock p. m., of said day, is the time fixed by the undersigned Secretary of said District when persons interested my appear before the Board of Directors of said District at the Sharp Park Fire House, Sharp Park, California, and show cause why bonds should not be issued upon the security of the unpaid assessments shown on said list.

PATRICIA B. DeNIO,
Secretary, North Coast County Water District.
Published May 3, 10, 1946.

NOTICE OF FILING OF UNPAID ASSESSMENT LIST AND OF TIME FIXED FOR HEARING

ROCKAWAY BEACH NO. 2

NOTICE IS HEREBY GIVEN that on April 29, 1946, the District Engineer of the North Coast County Water District, San Mateo County, California, filed with the undersigned Secretary of said District a complete list of all assessments unpaid, on account of the costs and expenses incidental thereto, of the aquisition and construction of the improvements described in Resolution of Intention No. 52 adopted by the Board of Directors of said District on January 16, 1946, under and pursuant to the provisions of the Municipal Improvement Act of 1913, and other resolutions, notices and proceedings of said District, duly adopted and taken under said Act, reference to said Resolution of Intention being hereby expressly made for further particulars and for a description of the improvements and District therein mentioned, which Resolution of Intention and the notice of recording said assessment contained a declaration substantially in the following form:

"Notice is hereby given that Serial bonds to represent unpaid assessments, and bear interest at the rate of not to exceed six per cent (6%) per annum, will be issued hereunder in the manner provided by the Improvement Bond Act of 1915, the last installment of which Bonds shall mature fourteen (14) years from the second day of July next succeeding ten months from their date."

NOTICE IS HEREBY GIVEN that Wednesday, the 15th day of May, 1946, at the hour of eight o'clock P. M., of said day, is the time fixed by the undersigned Secretary of said District when persons interested may appear before the Board of Directors of said District at the Sharp Park Fire House, Sharp Park, California, and show cause why bonds shoul dnot be issued upon the security of the unpaid assessments shown on the list.

PATRICIA B. DeNIO,
Secretary, North Coast County Water District.
Published May 3, 10, 1946.

STODICK'S
Stationery and Toys
420 San Mateo Avenue
San Bruno 1022-W

GARDEN CITY PRODUCTS CO.
Across the Street From Dan Newell's
POULTRY and DAIRY FEEDS
Pet Food and Garden Supplies
WE DELIVER ALONG COASTSIDE
498 San Mateo Ave. Phone 1570 SAN BRUNO

Septic Tanks and Cess Pools Cleaned
DRAINS INSTALLED
Roy H. Thompson
74 Blythdale Avenue
San Francisco JUniper 40995

458 CLUB
SAN BRUNO
(Not the Biggest but the Friendliest)
Cocktails and Liquors
Fred Mason - Art Annis
PHONE 1723

WHEN YOU THINK OF HOME THINK OF US
KIRKPATRICK & HENRY
COMPLETE HOME FURNISHINGS
"Where QUALITY Is Higher Than PRICE"
Phone San Bruno 2822 441 San Mateo Avenue
Free Delivery SAN BRUNO, CALIFORNIA Easy Terms

SAN BRUNO YELLOW CAB
-:- 24-HOUR SERVICE -:-
422 SAN MATEO AVENUE
PHONE SAN BRUNO 3500

EL CAMINO
THEATRE
SAN BRUNO Phone SAN BRUNO 20

SUNDAY to TUESDAY
May 5 to 7
"UP GOES MAISIE"
Ann Sothern, George Murphy
"VACATION FROM MARRIAGE"
Robert Donat, Deborah Kerr

WEDNESDAY to SATURDAY
May 8 to 11
"BANDIT OF SHERWOOD FOREST"
Cornel Wilde, Anita Louise
"DANGER SIGNAL"
Faye Emerson, Zachary Scott

Program now begins at 5:45 except Saturdays.
Sundays and Holidays when show begins at 12:45 p. m.

San Bruno HARDWARE
GMG QUALITY PAINTS, VARNISHES AND ENAMELS
GARDEN AND HOME WORK SHOP TOOLS
650 San Mateo Ave.
(Across Street from Lynn's Print Shop)
San Bruno, Calif.

Phone San Bruno 39
San Bruno Pharmacy
O. H. KNOWLTON
Proprietor
601 SAN MATEO AVE.
SAN BRUNO, CALIF.

Read the advertisements in our home newspapers and then patronize those advertisers.

SHARP PARK
BREAKERS
FRIDAY, MAY 10, 1946 AND FIRST TOWNSHIP NEWS VOLUME 8, NUMBER 21

Are We the People Going to Pass Up Recreation Center?

The matter of a youth recreational center for Sharp Park has been delayed in its fulfillment due to a controversy regarding its location on community property, the former picnic grounds in the vicinity of Monteraz terrace, this plot of ground being leased to the county recreational department as a temporary site. Due to restraining petition against the planned location, the planning commission of San Mateo county is now making a thorough investigation of the set-up.

Those signing the petition, we are informed, objected to the possibility that organized groups of grown-ups would be allowed use of the building and would cause disturbance to families living in that vicinity.

To bring before We the People the original intent and purpose of this Youth Center we are publishing a copy of a letter written by Joseph L. Sarto, at the request of our Joe Silva. At that time, December 2, 1945, Sarto was chairman of Public Health and Welfare committee and member of Law Enforcement Grand Jury of San Mateo county, the letter addressed to Hon. William J. Sweigert, secretary to the Governor, Sacramento, reads as follows:

"Dear Mr. Sweigert: Please be advised that last week the City and County of San Francisco transferred to the State of California certain vacant buildings at Sharp Park.

"As the deplorable lack of facilities exists for any youth center in this locality and its large population, your good offices are requested in behalf of transferring a suitable number of these buildings to the authorities of San Mateo county to be utilized for a youth recreational center and greatly benefit the younger generation of the surrounding community.

"The necessity for a remedy to this situation was apparent to members of the San Mateo County Grand Jury, including the writer, after a careful survey of conditions in this vicinity.

"Kindly indicate the appropriate means to follow and the name of the official or department to whom application should be directly made for the effective granting of this request."

Mr. Sarto's letter was forwarded from the Governor's office to Karl Holton, director of Youth Authority, who replied to Mr. Sweigert as follows:

"In your letter of December 7, you enclosed a letter written by Joseph L. Sarto concerning certain vacant buildings at Sharp Park and the possibility of procuring some of these buildings for youth recreational conters for San Mateo county.

"The Division of Forestry is making arrangements to remove the buildings at Sharp Park for State Forestry camp use. Four of the buildings are being given to the City and County of San Francisco and the theatre is being given to the community of Sharp Park for use as a youth center. All of the other buildings have been assigned by Forestry to state locations.

"Mr. Dewitt Nelson, Chief Forester, can give you additional information if it is required."

State and county officials are doing something really fine for Sharp Park and We the People must appear like a queer and ungrateful lot to these officials who made such an effort in our behalf.

The old picnic grounds were selected for the reason that this property was the only property owned by Sharp Park, we furnishing the site and the county recreational department the building, the acreage being leased to the department for only a limited period, should a more suitable site be procured at some future date.

The whole set-up is strictly disciplined by the county and as a result of all the dissention set forth it is doubtful that grown-ups will be allowed to use the building at all, but the same will be confined strictly to Youth Center activities.

Let us keep faith with our boys and girls that it may never be said by them, "They don't want us to have anything."

Mrs. C. C. Gooch, long interested in youth welfare has cooperated in every way toward obtaining a youth center and has worked conscientiously to bring it about.

———oOo———

YOU'RE THE BEST LITTLE MOTHER GOD EVER MADE

God made you dear mother and then broke the mold,
Then gave you to me with your heart of pure gold.
A lifetime of love at my feet you have laid,
You're thhe best little mother God ever made.

—J. KEIRN BRENNAN

Children of Rockaway Enjoy May Day Fete

A long anticipated event actually took place at the Vallemar picnic grounds on May day, where children and parents of the Rockaway school district gathered for the annual event that each year is sponsored by the Women's club of Rockaway Beach.

The luncheon was superb with hot dogs, macaroni salad, potato salad, pickles, punch, ice cream and cake, all of which was donated by the club sponsoring the affair.

Unfortunately an accident occurred, the first one known to have happened at these happy affairs, when Mary Magrin, daughter of the Victor Magrins of Pedro Valley, fell and fractured a leg. Mary graduates from the Rockaway school this year.

———oOo———

WOMEN'S CLUB TO SPONSOR WHIST AND BINGO IN ROCKAWAY

The whist and bingo party, sponsored by the Women's club of Rockaway Beach is being held on the evening of the school election, Friday, May 17th.

The affair will be held in the firehouse of Rockaway Beach and everyone is invited to come. There will be attractive prizes and as always, delicious refreshments.

Wife of Coastside Publisher Passes

Although illness had kept her confined to her home for many weeks, it was a shock to relatives and friends when Mrs. Amelia Dunn, wife of publisher George E. Dunn of the Half Moon Bay Review passed away at the family home in Half Moon Bay, Monday night, May 6, 1946.

A native of San Francisco, Mrs. Dunn had resided in the Coastside area for about 30 years, moving with her husband to Half Moon Bay in 1916, where the family published the Half Moon Bay Review and the Pescadero Pebble since that time. Mr. Dunn, dean of all county publishers, is president of the San Mateo County Press association and active in Coastside civic affairs.

At a special meeting of county publishers a resolution of sympathy of the publishers to the family was adopted, while at the same time the San Mateo County Board of Supervisors adopted a similar resolution and adjourned their meeting, Tuesday morning of this week, in respect to the memory of Mrs. Dunn.

Besides her husband, Mrs. Dunn is survived by two sons, George M. Dunn, Jr. of Burlingame and associated with the San Mateo Times, and Albert Dunn, editor of the Half Moon Bay Review, and a daughter, Miss Mae M. Dunn of Half Moon Bay.

Funeral services were held on Thursday morning of this week at 10 o'clock at the Dutra Funeral Home in Half Moon Bay. Interment was private.

Members of the County Press attended the services as a group.

During its first year of publication the Sharp Park Breakers was printed in the printing plant of the Half Moon Bay Review and ye publisher will always remember in appreciation the courtesy and hospitality accorded to her and Mr. Pitschke by the Dunn family. It is difficult to realze that she is gone.

Explanation of Salary Item for Directors of Coast Water District

Several citizens have asked for an explanation of salary item of $100 on monthly financial statement of the North County Water District. The answer follows:

Section 9 of County Water District Act of 1913 reads thusly. "Each director shall receive the sum of ten ($10) dollars for each meeting of the board of directors attended by him, not exceeding three meetings in any calendar month, and such additional compensation not exceeding ten ($10) dollars per day as shall be fixed and allowed by the board for his services while otherwise employed by authority of the board in the business of the district. He shall also be allowed, with the approval of the board of directors, all traveling expenses reasonably incurred by him in such employment."

Special meetings have been called from time to time to expedite installation of new water system in Edgemar and Pedro, as it is well known that residents there are desperately in need of water.

"Duty of Board," quoting from Bruce McIntyre, president of the Water Board, "is to supply with water as fast as is humanly possible. We also wish to avail ourselves of good weather prevailing during early spring and summer months, as a mater of simple economy, contractors will give better bids during fair weather than during stormy weather when the ground is wet and soggy, for the pipes can more easily be laid in dry ground rather than in muddy wet trenches."

There are five directors, each receiving $10 or $50 per meeting. When a special meeting is called the amount is doubled or $100 for the month.

———oOo———

Remember Voters to Be At Polls for School Election

The school election for Jefferson Union High School, the San Pedro Elementary school, here in Sharp Park and the Rockaway school will be held in the 2 schoolhouses, Friday, May 17, 1946 from 2 to 7 p. m. in both precincts.

DANCE
Sponsored by
Ocean Shore Post 5472
V. F. W.
BENEFIT for POST COLORS
Sat. Eve. May 11, 1946
VALLEMAR PARK, 8 p. m.
Adm. 50c — Door prize $25.00

LIBRARY HOURS

Monday 7 to 9 p. m.
Wednesday 2 to 4 p. m.
Friday 3 to 5 p. m.

FIRE CALLS

DAYTIME ONLY
Sharp Park 2411 or 5221
NIGHT TIME ONLY
Sharp Park 2411 or 5611

POLICE PROTECTION
Deputy Sheriff, Harry Walters
Sharp Park 3406

PEDRO FIRE DEPT.
Sharp Park 3184 (Magrin) or
Sharp Park 3182 (Rees)

SHARP PARK
BREAKERS
FIRST TOWNSHIP NEWS

A Newspaper of General Circulation
Sharp Park, San Mateo County, California

M. Larue PITSCHKE, Editor and Publisher
Phone Sharp Park 5611

$2.00 per Year — 6 Months $1.25

Entered as second-class matter, November 17, 1939, at the Postoffice at Sharp Park, California, under the Act of March 3, 1879.

How to Make Visitors Like Our California

The tourist season shortly will be on again full tilt. In this community as well as the rest of the world, that means business—business we need, business we enjoy and business in which we have an inherent right to our share. But 47 other states also are bidding for the tourist trade, and spending nearly six million dollars this year to share it.

What can the average citizen do to nurture and sustain the tourist crop?

Briefly, he can do his bit to make visitors like it here. He can act in a friendly manner when he's asked the usual monotonous tourist questions. He can spruce up his own yard and his business premises. He can put on a bright face even though it hurts. He can write letters to relatives and friends who might be persuaded to vacation here instead of Florida or Maine or Mexico. He can get pamphlets from the Business Men's Association, the Mission Trails Association and other agencies and send them out where he thinks they will do the most good.

Every day a traveler prolongs his stay here means dollars in the till of California business of every kind, dollars that bounce along into other channels wholly unrelated to direct tourist trade. It's good, legitimate home industry—a business in which every Californian is an active partner.

'Flower Bed Cottage' Stages Sunday Picnic

Over 20 guests from San Francisco spent last Sunday afternoon, May 5, 1946, in Sharp Park enjoying a picnic luncheon, served buffet style on the rear porch of Flower Bed Cottage, home of ye publisher, and which overlooks the ocean and the garden.

Some of the picnickers were visiting Sharp Park for the first time, while others, no doubt, hadn't realized that this area is a paradise of scenic charm, especially during this season of the year.

The eats included hot dogs, salad, pickles, olives, potato chips, cookies, cakes, coffee, tea and ice cream, the latter in four flavors.

Entertainment was furnished by Mr. and Mrs. Walter Dickson of Carmel Avenue, the former rendering instrumental solos and the latter depicting Harry Lauder, assisted in a dance number by Mrs. Lillian Armon. Walter also aped the Scotch songster in vocal renditions. Mrs. Myrtle Casey, lyric soprano, contributed several solos and Johnnie Armon, formerly of the U. S. Army, pianoed several popular numbers.

Among the vivacious group were W. E. Peel, Miss Charlotte Blair, Janet Cropsey (7), Norman Wells (7), Mr. and Mrs. G. B. Cropsey Sr. (Oakland), John C. Armon, Jack Jackson, Miss Josephine Zehren, Mrs. Grace King, Mr. and Mrs. H. Landweehr, Mrs. Inez Maxwell, Miss Mary Massie, Constantine J. Armon, Mrs. Myrtle McCasey and sister, Lillie Roark, Mrs. Minnie Wells, Mrs. Emma Harrington and Mrs. Violet Bothner.

Keep Congressman Anderson in Congress

1. There is no substitute for integrity and experience.
2. He has led the fight for additional housing.
3. He is agriculture's best friend.
4. He has consistently fought for the veteran's rights.
5. He is recognized in Washington as one of the most able leaders.

"I think there is no finer congressman than Jack Anderson."—in Congress.
Governor Earl Warren.

McHARDYS LOCATE IN VICINITY OF SONOMA

Mr. and Mrs. W. L. McHardy, who have lived on Carmel avenue here in Sharp Park for many months, recently moved to a rural location near Sonoma, where they will be close neighbors to old business associates and friends the Robert Olsens, Rt. 2, Box 397.

The Olsens operate a small ranch where Mr. and Mrs. McHardy will be supplied with plenty of milk and eggs and will find plenty of warm sunshine which the couple feel the need of.

Olsen and McHardy were at one time business associates in a garage business and no doubt have ideas leading to new projects.

—oOo—

SUBSCRIBER'S SERVICE

FOR SALE—Chest of drawers, small sized wooden bed with spring and mattress; chesterfield and chair; 2 dining tables and 2 chairs, solid oak.

FOR SALE—Billiard hall. Reasonable. See Frank Gittings or phone S. P. 2011.

FOR SALE—Congoleum rug, new, colors gray with yellow and red flowers. Size 7'6"x9". Price $5. See Gladys Williford at the Hangout.

The HANGOUT

★ Short Orders ★
★ Sandwiches ★
★ Dinners ★

HOT SPECIAL EVERY DAY

CLOSING HOURS
9 p.m. Weekdays—8 p.m. Sundays
Phone Sharp Park 2621

IT'S HERE! IT'S HERE!

Come In and See the New
O'KEEFE and MERRITT GAS RANGE
It has features not found in any other
COMPLETE HOME FURNISHINGS

Pedone Furniture & Appliances
In Sharp Park Hardware Building
(temporarily)

SHARP PARK GROCERY
DICK PLATE & SONS

We appreciate the generous patronage of old friends and patrons and many new customers.

Open Daily, Including Sundays from 8 a. m. to 7 p. m.

Saturday 8:00 a. m. to 10:00 p. m.

COUNTY ROAD PHONE S. P. 2241

Sharp Park HARDWARE and PLUMBING
Special

Lufkin Chrome Clad "Leader" Steel Tape
50 feet.....$5.50 25 feet.....$3.80
Lufkin Tape Rule "Wizard"
72 in.....$1.10
LIN-X Wax and Furniture Polish
Cream Polish for Furniture.....69c per pt.
LIN-X Clear Gloss for Linoleum Floors and all Wood Surfaces ..... 95c per pt., $1.70 per qt.
LIN-X Self Polishing Wax "Just Wipe It On" 59c per pt. 98c per qt.
Chrome Bathroom Trim —Hall-Mack
Soap Dish, perforated $1.00
Soap Dish, solid ..... .90
Tumbler and Tooth Brush Holder ..... .90
Paper Holder 1.50
Towel Bars, 3-8" x 24" 2.00
Towel Bars, 3-8" x 30" 2.15

Limited Supply
Complete Set ..... $8.45 plus tax
KER-O-KILL WEED BURNERS
2 1-2 gallon size .....$19.25 plus tax
4 gallon size ..... 21.20 plus tax

INTRODUCING
Your Neighborhood
Forest Lawn Protection Plan
REPRESENTATIVE
W. F. CARNEY
232 MOANA WAY, SHARP PARK Phone 3601
Ask about the exclusive Co-operative Thrift Plan for your child

BIKINI ATOLL READIED

Nearly 1000 Seabees are transforming Bikini Atoll in the Marshalls into a huge laboratory where instruments will record the blast of the first atomic bomb scheduled for early July. Observation towers, power generating units, huts and magazines for test purposes in addition to many recreation facilities are being constructed on the island.

SAFETY EQUIPMENT

Control iss the keynote of safe and skillful driving, the California State Automobile Association points out, and control depends on proper maintenance of the automobile's safety equipment such as brakes, lights, steering mechanism, hornr, tires, windshield, windshield wiper, and rear-view mirror.

Average Cut in Cost of Natural Gas 33%
Average Cut in Cost of Electricity 16%
since 1939

Today, almost everything you buy for your home costs more. The one important exception is the gas and electric service which does so much of your housework and supplies light and heat as needed. While average living costs have risen 35 per cent and more, the cost of BOTH gas and electricity has gone DOWN despite wartime conditions. Today, P. G. and E.'s gas and electric rates, long among the lowest in the entire country, are lower than ever before. The average cost of natural gas for domestic use, has dropped 33 per cent since 1939 and the cost of electricity for home use has gone down 16 per cent. Rate reductions in the past year alone represent annual savings to customers of $7,400,000.

Our rates have been cut in the face of the soaring cost of providing gas and electric service...service that is unfailing and adequate. In 1945, provision for taxes amounted to thirty cents of every dollar of our revenue, yet the average P. G. and E. bill for gas and electric service in San Francisco, for example, was lowest among fifty-one principal cities...including those subsidized by government and tax-exempt...in the United States.

P·G·and E·

15XW-544

····· PACIFIC GAS AND ELECTRIC COMPANY ·····

-:- Activity Calendar -:-

North Coast County Water District, third Wednesday of month, 8 p. m., firehouse.

Sanitary District, third Wednesday of month, 7 p. m., firehouse.

P.-T. A., regular monthly meeting, fourth Thursday of the month, at 8 p. m., schoolhouse.

P.-T.A. whist, fourth Saturday of every month, 8:30 p. m., schoolhouse.

P.-T.A. Baby Clinic, first and third Wednesdays of every month from 9:00 a. m. to 12 noon. Dr. Clara Gans, pediatrician.

Cubs (11-year-old), second and fourth Tuesday after school, at Tonella home in Edgemar.

Sharp Park Volunteer Fire Department, first and third Thursday evening of each month.

Sharp Park VFD auxiliary, whist, second Saturday evening of month, regular business meeting.

Girl Scouts, every Friday afternoon between the hours of 3:30 and 5:00 o'clock at schoolhouse.

Brownies meet every Wednesday afternoon at schoolhouse.

Joint meeting of fire department and auxiliary, the third Thursday of every month.

Coastside Sportsmen's Club, last Tuesday of each month.

Ladies' Aid of Little Brown Church, first and third Tuesday of each month at 8:00 p. m. at homes of members.

Library hours, Monday, 7 to 9 p. m.; Wednesday, 2 to 4 p. m.; Friday, 3 to 5 p. m.

Vallemar Improvement Club meets the last Sunday of every month at 7:30 p. m.

Rockaway Progressive Club, Inc. meets the first Thursdays of every month at 8 p. m. Also third Thursday for social evening.

Pedro Valley Improvement Club regular business meeting, third Friday evening of every month. Social or bingo meeting, the first Friday evening. Both at 8 p. m.

Ocean Shore Post No. 5472, Veterans of Foreign Wars, second and fourth Monday nights of every month.

Sharp Park Improvement Club (SPIC, Inc.), second Thursday evening of every month, firehouse

★ COMMERCIAL BUILDINGS ★
HOMES . . . RANCHES . . . LOTS
★ DESIRABLE TRADES ★
★
BELSER REALTY CO.
15, Salada Ave., Sharp Park Phone S. P. 5681
3018 Geary Blvd. San Francisco

KELLY'S EXPRESS
★ DAY OR NIGHT SERVICE ★
Operates Between Half Moon Bay and San Francisco
Telephone . . . SHARP PARK 2071
295 Clarendon Road Sharp Park

SHARP PARK HARDWARE AND
PLUMBING
Septic Tanks Installed and Cleaned—Water Heaters Sold and Installed—Floor Heaters Sold and Installed.
Paint Brushes 1" to 5" Paint and Varnishes
Is your house shedding its dandruff?
SPECIAL FOR THE WEEK
April 13th to 19th
DE BOOM OUTSIDE PAINT
$2.75 a Gallon
WHITE, STRAW, STORM-GREY, FRENCH-GREY
COLONIAL YELLOW and WARM IVORY
SHOP IN SHARP PARK

SHOP IN SHARP PARK YOUR HOME TOWN

What Dan Sullivan Thinks of Ferrell

It costs approximately 10 million dollars a year to operate San Mateo County's governmental structure and its combined annual assets representative of all departments, county sanitary, police, fire, school and other districts run into nearly 100 million dollars.

"That's big business in any man's language," commented Chief Deputy District Attorney Daniel Sullivan today as he revealed that responsibility for giving proper legal advice in all matters pertaining to county business rests upon the shoulders of his chief—District Attorney Gilbert Ferrell, who is seeking re-election in the June 4 election.

"It means that District Attorney Gilbert Ferrell is the legal adviser for a 100 million dollar public business in which the taxpayers of this county are the stockholders.

"Strangley enough the public impression is that Mr. Ferrell's office is concerned only with the prosecution of criminal matters," Sullivan explained.

"But actually 65 per cent of the county business handled through our office constitutes civil procedure in which Mr. Ferrell is called upon to direct county legal transactions or give proper legal advice to department heads, county district commissioners wherin the interests of the taxpayer are vitally concerned.

"This is a job for a man of Mr. Ferrell's experience. He has conducted the office of district attorney for the past 12 years during a period in the history of San Mateo County which required mature thinking and wide experience in the handling of legal governmental issues.

Sullivan then cited the stormy days of the past immediately following inauguration of the county charter during which county governmental affairs were confused because of the sudden change from the old to the new form of county charter government.

"The complications which arose because of that change in county government were many and varied. The county was dependent upon the advice of its district attorney.

"Because of his years of experience in the legal field while he was in private practice and before becoming our district attorney, Mr. Ferrell was able to cope with a situation which necessitated careful handling in the interests of the taxpayers.

"The responsibility of being San Mateo County's district attorney constitutes more than just the desire to be district attorney. It calls for wide legal experience such as Mr. Ferrell possesses and the ability to represent the taxpayers in the civil courts as well as in the criminal courts."

The 17 Western states produce 47 per cent of the nation's beef.

SAFETY CONFERENCE

Two California State Automobile Association officials have been named members of working committees of the Highway Safety Conference called by President Truman for May 8, 9 and 10 in Washington, D. C. H. J. Brunnier, of San Francisco, president of the American Automobile Association and past president and a director of the CSAA, will serve on the conference co-ordinating committee, and Edwin S. Moore, public safety manager for the automobile association, has been appointed to the motor vehicle administration

Girdler Glass

Hilton Way
Sharp Park, Calif.
GLASS OF ALL KINDS GLAZING
PHONE Sharp Park 3591

MYRTLE BURKE Insurance
Resident Agent for Glen Falls Insurance Company
Fire, Theft, Auto, Surety Bonds and Fidelity Bonds, Life Insuranec, Public Liability
Notary Public
153 SAN JOSE AVENUE
SHARP PARK
Residence Phone S. P. 3711

EDWARD C. VAUGHAN
NOTARY PUBLIC
Hours 9 a. m. to 1 p. m
62 Carmel Avenue
SHARP PARK
San Mateo County
Telephone Sharp Park 2251

SHARP PARK REPAIR SERVICE
CHRIS CHRISTMAN
GIL SCHRYVER
Household Appliance
Electrical Repairing
Water Heaters and
Gas Stoves Installed
Prompt Attention
● Pickup and Deliveries ●
Work Guaranteed
at
DAVIES GIFT SHOP
or Call
SHARP PARK 6932
After 6:00 P. M.

SIX TEE INN
E. PACINI
Italian Dinners - Steaks- Chopa Chicken
Food That Satisfies Hungry Golfers Will Satisfy You.
WINE AND BEER
PHONE SHARP PARK 2981

★ RADIO SERVICE ★
Guaranteed Work
Pickup and Delivery
★
BURT WILCOX
★
Ph: Sharp Park 5551

Pete and Anna's
STEAK CHICKEN
DINNERS
Saturday and Sunday 2 to 9 p. m.
Short orders through the week
SHARP PARK, CALIF.

SHARP PARK SEA FOOD MARKET

Sea Food Cocktails — Chowders
— Sea Food Salads —
Steamed Clams — Beer
Fish & Shell Fish to Take Home
Live or Cooked Crabs
CHIPPINO EVERY FRIDAY
San Francisco Highway and Paloma Ave.
Directly Across from the Big New Market
PHONE SHARP PARK 3671

Too Many Tires Not Available
RECAP TO PLAY SAFE
★ 24-hour Service on Batteries ★
Lubricating
SHELL
GENE AND GEORGE FANUCCHI
PHONE SHARP PARK 2801

Heavy type milk-fed Broilers We pick 'em **50c lb.**
TODAY'S RANCH EGGS
Medium ..... 3 doz. for 1.15
Large ..... 3 doz. for $1.35
* * * *
Goslings ..... each 3.00
Muscovy and Giant Pekin Ducks, Breeding Trios 7.50
★ We Ship Eggs Prepaid and Guarantee Safe Delivery ★
SEND DEPOSIT TO POSTOFFICE BOX 33
Shamrock Ranch
Pedro Valley Phone Sharp Park 2184
On County Road

J and L MARKET
PEACE HAS COME TO EARTH
It's Up to Us to Bring
Good Will Toward Men
LET'S SHARE THE FOOD SO
OTHERS MAY LIVE
RAY AND HAZEL MURPHY
SHARP PARK, CALIF.

Shop In San Bruno Your Closest Neighbor

IN CASE YOU HAVEN'T HEARD

Mrs. Ralph (Stella) Chapman passed away in St. Luke's Hospital Monday of last week, April 29, 1946. Her husband not being able to bear the loss, succumbed to grief, passing away Friday morning, of last week. The couple had been happily married for about 40 years. Mr. Chapman had been a department manager of the Spreckels Sugar Company in San Francisco for several years. Deceased couple had been friends of Mr. and Mrs. Joe Silva of San Mateo Avenue for a long time.

A Scott of Paloma Avenue is now located with Armour Packing Co. in South San Francisco, having only recently become associated with this company.

Eating places at Sharp Park were crowded with guests. The Sharp Park Fish Market on the San Francisco highway sold out its large supply of sea food and was obliged to close at 11:30, as there was nothing left to sell. Florence's Dinner Club, Pete and Ann's, Six Tee Inn, Sugar's Shack and Dick Plate's Cafe each did a flourishing business.

The Coast Guard is no longer located here in Sharp Park. Cliff Barton, the last guardsman to leave the barracks, is now located at Yerba Buena (Y.B.), most of the other boys having been discharged. Dog, Rocky, was discharged but had no place to go. Ruth Scott, always an admirer of this well-traind canine, volunteered to make a home for him and now wherever you see Ruth you'll also see Rocky.

John Gordon of Southern California is visiting his son-in-law and daughter, Mr. and Mrs. Conway Davies of Pedro Valley. Mrs. Gordon was unable to accompany her husband, but no doubt will come at some later date. Mr. Gordon is retired.

W. H. Bell took Sunday off and headed for Boulder Creek, where he was the guest of Cliff Lockwood and family. Cliff is now associated with Simoni's, an eating place under new management and formerly known as the "Wigwam."

PATRONIZE
BREAKERS ARVERTISERS

Former Californians Return for Keeps

From Cleveland, where they have resided since 1926, Mr. and Mrs. Frank Ray and daughter, Frances, are en route to make their future home here in Sharp Park.

While waiting to locate suitable permanent housing the couple have engaged a cabin at Watsonia Auto Court and Frances, now in her early twenties, will sojourn with Mr. and Mrs. Henry White on San Mateo Avenue.

Mr. Ray will associate himself with an architect firm in San Francisco where he was employed nearly 20 years ago.

Mrs. Ray and Mrs. White are both natives of Iowa and are first cousins and have been pals since girlhood.

One out of every 10 pedestrian accidents involves a child playing in the street, the California State Automobile Association reports.

Tanforan Flower Shops
6178 Mission Street
DALY CITY
and
Sneath Lane, SAN BRUNO
Adjacent to Mortuary of W. C. Leeswell and Co. and the Golden Gate National Cemetery
Flowers for every occasion
Special pieces made to Order

Model Mode
Wear a Meadowbrook Hat on Mother's Day
Including Attractive Line of Hats and Bags
509-517 SAN MATEO AVE. SAN BRUNO, CALIF.

MARELICH'S
for that "GIFT OF QUALITY"

JEWELRY
CHINA
CRYSTAL
SILVER
Marelich's
OPEN FRIDAY EVENINGS TO 9:00 P. M.
688 SAN MATEO AVENUE — SAN BRUNO, CALIFORNIA
Phones 4274 or 1674

Ladies', Teen Agers' and Children's wear
Lucile's Smart Shop
Open for business as usual during store remodeling
You will find us at the same address in the rear
PHONE SAN BRUNO 3272
616 San Mateo Avenue
SAN BRUNO, CALIF.

HEIGHT OF REFRESHMENT!
In conformity with the Government order, the production of Acme Beer has been cut 30%... please drink less of it so all may enjoy some.

HIGHLAND ACME BEVERAGE CO.
Distributors
207 South Claremont San Mateo
ACME BREWERIES, San Francisco

Dawn Bakery

TRY OUR JELLY DO-NUTS
THEY'RE DE-LIC-IOUS
BUY THE BEST—WE DO
Phone 2309 427 San Mateo Avenue
San Bruno, California

NEWELL'S
WHERE FRIENDS MEET
467 SAN MATEO AVE. .... SAN BRUNO
Phone San Bruno 89

Grand Name to Live Up To and Pattern After

It's a boy! His proud parents, Mr. and Mrs. Jim Mountain of Burlingame had the name all ready, so that not ounce will the little fellow need to be accosted by the impersonal designation of "Baby," for right now everybody's calling him Jeff. Could he he was named after Thomas Jefferson, author of the Declaration of Independence and of religious freedom and many more outstanding accomplishments.

Little Jeff first saw the light of day at 6:00 a. m. Monday morning of this week, May 6, 1946, and in a few days he and his mother will be at home at Hill Drive in Burlingame, where his daddy and mother reside with maternal grandparents the Frank Capps, whose home is a temporary residence for Jeff and parents, due to housing shortage.

Jeff's daddy was a bombardier in France and Germany for nearly two years during the late war and like many another veteran is trying hard to find a place to live.

Major and Mrs. E. Fry of Pacifice Avenue, Sharp Park, are sharing honors, the Major strutting about like a peacock. Why? For no other rason than that they are great-grandparents. Well, who wouldn't?

Jolin Furniture Co.
WINDOW SHADES
Linoleum - Congoleum Rugs
New and Used Furniture
214 B St. Phone S. M. 4-0209

POPE'S DRUG STORE
PERFUMES - STATIONERY
PRESCRIPTIONS
THIRD & B STS.

Singer Sewing Machine Co.
SALES - RENTAL - REPAIR
Singer Sewing Cabinets
Priced $15.95 tu $33.50
PHONE S. M. 4-1377

STATIONERY
OFFICE SUPPLIES
RUBBER STAMPS
SHEET MUSIC
LEATHER GOODS
GOLD STAMPING
SCHOOL SUPPLIES

LOEWE & ZWIERLEIN
BALCONY KNITTING DEPT.
Large Selection Waste Paper Baskets and Inexpensive Unusual Gifts

McCORDS
Stationery — Office Supplies
243 B St. San Mateo, Calif.

Benefit Yourselves Shop In San Mateo

Army Offers Old Grades to Veterans

Veterans now have a chance to re-enlist in the highest grade they held during the war, it was announced this week by Col. Roy B. Arnold, commanding officer of the Northern California recruiting district at Army recruiting service headquarters, 444 Market Street, San Francisco.

"Until recently many veterans who have been out of the Army for some time have been unable to re-enlist in the grade they held at the time of discharge, explained Colonel Arnold. "However, the Army now has need for men to fill 378 different type of jobs, from aircraft welder to marine engineer, and uffers opportunity to fill such diversified positions as motorcyclist, occupational consultant, dog trainer, radar operator, investigator, aerial torpedo mechanic and rifleman. These jobs carry definite grades up to the rank of technical sergeant, allowed on the basis of the veteran's experience.

(Political Advertisement)

RETAIN

DISTRICT ATTORNEY
GILBERT D.
FERRELL
INCUMBENT
* 12 Years Experience as District Attorney of San Mateo County.
* Kindly and fair in his dealings with the public.
* Endorsed by Labor, Business and Civic Groups in recognition of his good record.
* His office has outstanding war service record.
ELECTION
* JUNE 4, 1946 *

LOEWE & ZWIERLEIN
DEPT. STORE
317 - 325 B ST.
FURNITURE DEPT.
326 3rd Avenue

Williamson's
FURNITURE FOR YOUR HOME
159 B STREET - SAN MATEO, CALIF.

INDIVIDUAL ATTENTION
Given to Your
Photo Finishing
in Our Own Laboratories
ASK US . . .
ENLARGEMENTS
From Your Own Negatives
We Make
Copies . . .
Of Old
Photographs
Documents, etc. . . .
FOREMAN'S
EVERYTHING
PHOTOGRAPHIC
92 Third Ave. San Mateo

Long Distance expansion program in full swing

Millions of dollars will be spent broadening service on the Pacific Coast

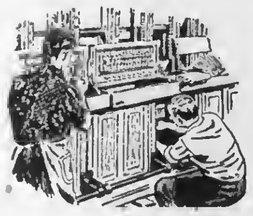

In 1946 alone, on the Pacific Coast, millioos of dollars worth of long distance equipment will be installed — some 200,000 miles of new circuits, for example . . . vacuum tube systems that boost the number of calls preseot wires can handle.

This is a part of our unprecedented $400,000,000 five-year program to provide ao ever expanding, ever imptoving telephooe service here on the Coast.

Yes, we are oo our way to providing a broader, faster, long distance service than you ever thought possible. Fot it is our purpose to grow with the West and help the West grow in every way we can.

The Pacific Telephone and Telegraph Company

1480 Burlingame Ave., Burlingame Phone 3-4581

See to it That MOTHER Looks Her Best on Her Big Day with an Outfit Personally Styled at

CAROLYN SHOP
140 Third Avenue
San Mateo

BUS SCHEDULE TO SAN MATEO
Leaves Sharp Park 9:02 A. M.
Arrives in San Mateo 10:02 A. M.
Leaves San Mateo 3:05 P. M.
Arrives Sharp Park 4:13 P. M.
Convenient connections may be made north-bound and southbound form San Mateo.
GREYHOUND

SUBSCRIBE TO BREAKERS
$2.00 PER YEAR

(Political Advertisement)

★ RETAIN ★

SHERIFF
JAMES J.
McGRATH

Served you as Sheriff for the past 18 years.
★ ★
Modernized Sheriff's Office into up-to-date law enforcement agency.
★ ★
Provided county's police agencies with centralized police radio station hook-up.
★ ★
Is a member of the following law enforcement organizations:
★ ★
Past-President of California State Sheriff's Association.
★ ★
Past-President of California State Peace Officers' Assn.
★ ★
President of San Mateo County Police Executive's Assn.
★ ★
Member of International Association Chiefs of Police.
★ ★
Co-ordinator for all county police agencies during war. Now co-ordinator for San Mateo County Mutual Assistance Plan organizing mutual aid for all departments during emergencies.
★ ★
Chairman executive board of California State Sheriff's Association.

* BE SURE TO VOTE *
TUESDAY
JUNE 4, 1946

Sugar's Shack
FOR
GOOD
EATS
-:- PHONE -:-
SHARP PARK
2221

SHOE REPAIRING
E. E. Parker, Prop.
Next Door to Lynn's Print Shop
San Bruno, Calif.
Pick-up and Delivery
Every Monday at Janovitz's
SHARP PARK

Fun! FUN! FUN!
COME AND GET ACQUAINTED
SOCIAL GATHERING
FIRST FRIDAY EACH MONTH
IMPROVEMENT CLUB
PEDRO VALLEY
BACHMAN'S SOCIARL HALL
PEDRO VALLEY
GAMES AND MANY PRIZES
REFRESHMENTS
ADMISSION — FREE
Fun! FUN! FUN!
FRIDAY EVENING 8 P. M.
EVERYBODY INVITED

Rockaway Quarry
ROCKAWAY BEACH, CALIF.
ROCK - SAND
CEMENT
and Top Soil
PHONE SHARP PARK 2121

The object of insurance is to protect against financial loss due to destruction of:
YOUR PROPERTY
YOUR EARNING POWER
YOUR LEGAL LIABILITY
For the protection you should have at a price you can afford to pay see the
Troglia Agency
Rockaway Beach
Sharp Park 2461

BYRNE
Radio
We Have The
PARTS & TUBES
to
FIX YOUR RADIO
Opposite
Daly City Theater
Phone Randolph 7782

WARSHAWSKI'S
Dry Goods Store
at
6340 Mission Street
DALY CITY
carries
NEARLY Everything For the
Home and Family

BUTANE GAS
Tanks for Lease Now Available
WEDGEWOOD and TAPPAN STOVES
Gas Furnaces and Heaters
General and Pittco Water Heaters
ELECTROLUX and FRIGIDAIRE
Refrigerators and Electric Ranges
THOR and EASY WASHING MACHINES
FAIRBANKS MORSE PUMPS
COASTSIDE GAS SERVICE
Phone Half Moon Bay 2171

W. C. LASSWELL
AND CO.
Mortician
6154 Mission Street
DALY CITY, CALIF.
Randolph 0100 and
Randolph 0101

Clused Mondays For The Duration
Other Days Open 6 a. m. And Closes 8 p. m.

Peter's Restaurant
6286 Mission Street
DALY CITY

Rockaway Cafe

AT THE BEACH
Rockaway Beach, Calif.
Steak Dinners, Chops, Delicious Hamburgers, Hot Dogs, Special luncheons and dinners can be arranged.
Dancing every Saturday night
PHONE SHARP PARK 2441

SHARP PARK
Hardware
and
Plumbing
WATER HEATERS
FLOOR HEATERS
PUMPS INSTALLED
WILLIAM H. KELLY JR.
AL. W. KOWALSKI
Phone Sharp Park 2671 or 2011
South San Francisen 3463-W or
KLondike 2-0314

LEWIS C. TOMBERLIN
PLUMBING & HEATING
We Serve the Coast With Dependable Supplies ano Service
GAS APPLIANCES—ELECTRIC APPLIANCES
OIL APPLIANCES
Westco Jet & Shallow Well Pumps
PHONE HALF MOON BAY 2041
Next Door to Bank—Main Street
HALF MOON BAY
(Member of Peninsula Master Plumbers Association)

Glen Park Roofing Company

M. B. Castagnetto
Free Estimates
Bus. Ph. Randolph 5323
350 Ocean Avenue
Res. Ph. Delaware 7009
175 Dartmouth Street
San Francisco, Calif.

Financial Statement From Fire Department

BALANCE SHEET

JANUARY 1 TO MAY 1, 1946

Cash		
On Hand	$ 66.88	
In Bank	113.59	
Total		$180.47
Deposit on New Motor		100.00
Total Assets		$280.47
Less Liability for Badge Deposits		14 10
Net		$266.37
Represented by		
General Fund	$257.52	
Petty Cash	8.85	
Total	$266.37	

STATEMENT OF CASH RECIPTS AND DISBURSEMENTS

JANUARY 1 TO MAY 1, 1946

January 1, 1946		
Cash on Hand and in Bank		$109.92
Receipts:		
Dues	$ 48.50	
Badge Deposits	14.10	
Donations:		
Member	11.52	
Other	10.00	
Dance Returns (Net)	170.85	
Dinner Returns (Net)	45.11	
Rents Collected	15.00	
Total Receipts		$315.08
Total		$425.00
Disbursements:		
Deposit on New Motor	$100.00	
Gas, Electricity and Water	41.52	
Map of Property	26.00	
Siren and Truck Batteries	35.65	
Insurance	25.00	
Stationery and Supplies	2.14	
Miscellaneous	14.22	
Total Disbursements		$244.53
April 30, 1946		
Cash on Hand and in Bank		$180.47
Cash on Hand	$ 66.88	
Cash in Bank	113.59	
Total	180.47	

CHURCH NOTES

CATHOLIC SERVICES

At Rockaway Beach Church every Friday from 10:45 a. m. to 11:45 a. m. religious instructions to the children by the Sisters of the Holy Family.

At Sharp Park in the Firemen's Hall, every Friday from 9:30 a. m. to 10:30 a. m. religious instruction.

At Rockaway Church, every Sunday at 10 a. m. Mass with singing and sermon by the clergy of Colma Parish.

CHRISTIAN SCIENCE CHURCHES

For the subject "Adam and Fallen Man" the Golden Text of the Christian Science Lesson-Sermon for May 12th is taken from I Corinthians: "As in Adam all die, even so in Christ all be made alive" (15:22).

The following citations are from the sermon:

Romans 6:16: "Know ye not, that to whom ye yield yourselves servants to obey, his servants of sin unto death, or of obedience unto righteousness?"

"Science and Health with Key to the Scriptures" by Mary Baker Eddy: "Sooner or later we shall learn that the letters of man's finite capacity are forged by the illusion that he lives in body instead of in Soul, in matter instead of in Spirit" (p. 223).

CHRISTIAN SCIENCE CHURCHES NEAREST TO THIS LOCALITY

San Bruno First Church, 461 Linden avenue; San Francisco Ninth Church, 175 Junipero Serra Blvd.; San Francisco Society, Masonic Temple, San Jose and San Juan.

Sonday morning service at 11 o'clock and Wednesday evening testimonial meetings at 8.

Location of other Christian Science churches may be found in the Christian Science Journal, published monthly.

OCEAN SHORE PARISH

The Little Brown Church by the Sea

H. D. Harkins, Minister

Mother's Day celebrated at 7:45 p. m.

Thomas Clark said:

"For others she may not be fair—
Her furrowed cheeks, her faded hair,
To me she is a treasure rare—
My Mother."

Pastor's sermon theme: "Mother's Face in Prayer."

Bible school classes for all grades, 10 a. m.

Wednesday Hour of Prayer and Fellowship, 7:45 p. m.

The Radiant House of Prayer with a hearty welcome for all.

Wander Inn

Pedro Valley-Highway 1

Joe & Maggie

On the Beach . . .

Bathing and Fishing

. . . It's Cozy Inside

Your New Home

America Still Leads the World In Design of Bathrooms

By W. WADSWORTH WOOD

IN MANY larger families there is an urgent need for more than one bathroom to alleviate the early morning bottleneck, and American ingenuity has brought forth excellent new designs to master this problem. For those who can't afford a multitude of bathrooms, there is now available the new "four-passenger bath" with divided areas including separate lavatories and toilets, as well as tub and shower, permitting use of separate facilities simultaneously by several members of the household.

Throughout the country there is a demand today for a larger bathroom to include more than the usual three fixtures. A small-type shower in addition to the tub is highly desired, or separate lavatories that aid in eliminating the competitive morning rush that becomes a tradition in the average American household. Many homes are specifying a toilet enclosed in an individual compartment, others a separate adjoining dressing room with built-in storage space and good shadowless lighting.

The new bathrooms now being planned have far more built-in storage space for linens and toilet articles. Each member of the family has the luxury of a shelf for his own personal use, and in addition there will be one or more fully stocked medicine chests. With all the electrical appliances in use today, ample outlets should be provided—for razors, portable heaters, sun-lamps, hair-dryers, etc. More than one mirror will be needed as these bathroom used facilities are multiplied.

If you cannot provide two separate baths, it is often possible to allot space on the first floor as a convenient powder room or lavatory. Economical foresight suggests locating this directly beneath the upstairs bathroom, or adjoining waste pipes that lead from the kitchen, to minimize the additional plumbing required.

The tubs of today are mostly made of cast iron with porcelain enamel; others are of enameled pressed steel, and the most costly are of solid ceramic porcelain. Some of the newer tubs have built-in seats; and there are square tubs that have a diagonal seat built in one corner. Several manufacturers now wisely emboss the bottom of the tub for non-slip safety. Economy will frequently dictate that

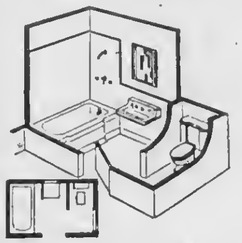

the shower be built in over the tub, although a separate shower stall is now quite reasonable in cost.

The beauty plus ease of cleaning of ceramic tile makes this the most popular material for bathroom walls and floor. Metal tile is available with a vitreous porcelain finish; applied on a special grooved wallboard which replaces the conventional plaster. Plastic tile closely resembles ceramic and can be had in a variety of appropriate color effects. It is non-cracking and highly wear-resistant.

Laminated plastic sheets in pleasing colors make an excellent wall material, and wallboard with a lacquer or baked enamel finish is very economical. Glass is here used in a variety of forms—pastel colored opaque structural glass, glass block, mirror glass, sheet glass. Linoleum's durability and flexibility in use have made it one of the most popular surfaces, both for floors and as a complete wall surface. It can be cemented to fully withstand the steam and moisture of bathroom requirements.

In spite of our traditional reputation for plumbing, there are yet many millions of homes in this country that do not have adequate bath facilities. The only way to achieve the goal of a bathroom for every home is through greater production and relatively lower costs. Many believe that this will be accomplished effectively by mass production of fully prefabricated bathrooms, made as entire units and sold complete just like refrigerators or ranges.

Congressman Anderson Calls on Sharp Park

Congressman Jack Anderson, home on a 10-day Easter vacation, called on Sharp Park Tuesday of last week, en route on a crowded schedule southward down the coast. The congressman was accompanied by Joe Sarto of Daly City and Gilbert G. (Bert) Wagner of San Mateo, the latter recently named by Anderson to be his campaign manager for San Mateo County.

It was pleasant renewing old friendships and shaking hands with new acquaintances, not just because of the coming election for Jack, throughout his service in Washington, has through the newspapers of the Eighth Congressional District and the radio, tried to keep us informed of what is going on in governmental affairs and what he is doing for us there. We regret that due to lack of space the Sharp Park Breakers has been unable to print more of his interesting and informative articles.

LOMITA PARK NURSERY

COMPLETE LINE OF NURSERY STOCK

Shrubs — — — Fruit Trees — — — Bedding Plants

Lawns — — — Landscaping

INQUIRE AT DAVIES' GIFT AND VARIETY STORE

WE DELIVER TO COASTSIDE WEEKLY

621 El Camino Real Phone San Bruno 179

LOMITA PARK, CALIF.

IN CASE YOU HAVEN'T HEARD

Earl Cunningham of the Hangout donated the five uniforms to the Sharp Park baseball team. Other would be volunteer donors of uniforms please step forward.

* * *

We regret that no one turned in anything about D. F. Larkin, during our Sharp Park Progress editions, as he is a former aldtime resident of Sharp Park and built houses on Pacific and Salada avenues that added greatly to the development of this community. His health hasn't been too good of late, which no doubt is the reason we haven't seen him out here more often. Mr. Larkin gave generously to the initial Hetch Hetchy water fund in money as well as 100 per cent moral support. We hope to print more about this beloved pioneer at some later date.

* * *

Another pioneer of this locality is Frank Nolan. We have asked for an autobiography from this citizen, which we hope will be forthcoming soon.

* * *

Michael Carter Callan, his brother Tom Callan, Jr. and a mutual friend, Bob Carey, were callers at this office last Saturday, arriving just in time to enjoy some molasses cookies, warm from the oven. Carter Callan, as he is known to his friends, is running for the state assembly. He is well known around here, having graduated from Jefferson Union High school. As a bombardier captain he has a wonderful record of service in the late war. See ad elsewhere.

* * *

Earl Nickola enjoyed Tuesday's warm sunshine. Could weather be more perfect than we have here in Sharp Park?

* * *

Ray Murphy recently gave his market, the J & L, a new coat of paint, with trim of black and like a fresh facial make-up, is very attractive.

* * *

Mr. and Mrs. Leonidas Mantsakidis recently purchased the Yoho house on Moana way. The couple formerly lived in San Francisco and Mr. Mantsakidis is a merchant seaman.

* * *

Miss Dorothy Washington of Collinsville, Oklahome is spending a week with her brother and sister-in-law, Mr. and Mrs. Everett Washington of San Mateo avenue. The visitor is located in the East Bay and has a position of machinist bookeeper with a bank in Oakland.

* * *

Word was received, recently, that Mr. and Mrs. William Stout, located on a ranch in South Dakota, are the proud parents of a baby boy, born April 30 at 6:25 a. m. and weighing 8 pounds and 11 ounces. His name is John William. The Stouts were former residents here in Sharp Park.

Miss Ellen Keenan of San Francisco was caller at the office of the Sharp Park Breakers and is soon to renovate her home on Pacific avenue.

* * *

James Kalal of San Francisco recently replaced Mr. Hall in the firm of Hall and Westby at the body and fender shop at the Associated Corner. Hall plans to return to his home state, Tennessee and no doubt by this time is on his way. Kalal is a bachelor.

* * *

Mrs. Sarah Cemm from Auburn, Washington is visiting at the home of her son-in-law and daughter, the Van Thompsons of Pacific avenue. Mrs. Yemm likes this community and may decide to locate here peremanently.

* * *

Mrs. Martin Dietrich is now able to be up and around, since her recent illness. Having been subjected to a rigid diet the patient has lost a bit of weight.

* * *

Having sold their home on Paloma avenue, the Al Weddles and son Jimmy will soon (June 15, 1946) be taking off in their newly purchased trailer. As yet they do not know where they will make their destination. The trailer was formerly owned by the A. J. Culbertson family of Carmel avenue and is a veritable home on wheels with every convenience.

———oOo———

LADIES' AID REPORT ON FOOD SALE

At the Ladies' Aid, Tuesday evening of this week in the Little Brown Church, Mr. and Mrs. M. O. Anderson were both honored with the song "Happy Birthday," although Mr. Anderson was not present he no doubt felt an ecstatic thrill during the singing of the stirring song.

Mrs. H. D. Harkins acted in the capacity of hostess and served homemade chocolate cake made by Mrs. Don Craig (Esther Harkins), while visiting her mother that day.

Plans were made for a near future get-together for quilting a quilt to be raffled at a future bazaar.

It was planned to glorify the next Sunday evening service with an after service tea in honor of mothers and daughters, with something special to honor the oldest and the youngest mother. Fathers, too, are specially invited as they of course have a special interest in mothers and daughters.

The food sale, last Saturday at Davies' Gift Shop netted $54.40.

Thanks to all those who helped in any way.

———o———

Working on a crossword puzzle Mrs. Green asked, "What is a female sheep?"

"Ewe" replied Mr. Green— and the battle was on.

Local Firemen's Dance A Success Socially As Well As Financially

Saturday evening, May 4th, our local Fire Department gave the first of a series of dances, at Rockaway Beach.

It was indeed very gratifying to see the number of people that turned out in support of the local department. To top it off, there wasn't a single complaint made as to the conduct of the dance.

Music was furnished by the Jefferson Union High school orchestra, Mr. Miquil as leader, and they certainly did justice to themselves as far as music goes.

H. R. Pardee of Rockaway Beach won the $25 savings bond.

O. F. Tonella, who was chairman of the dance committee states that due to the fact that all the bills for the dance have not come in yet, and that the outstanding tickets have have not been accounted for, it will be impossible for him to publish a financial report in this week's paper, but he promises a full report for next week.

Mr. Tonella also states that if it hadn't been for the 100 per cent cooperation of his committee, especially the junior members, and the fire department as a whole, the dance would not have been the success it was. On behalf of the Sharp Park Volunteer Fire Department, he wishes to thank each and every one who contributed in any way toward the dance and especially the people who bought tickets.

And of course, not forgotten are the Ladies Auxiliary of the department who come in for a vote of thanks for their cooperation in selling sandwiches and soft drinks.

The local department is planning to give another dance sometime next month, but as yet no definite date has been set.

———oOo———

The old maid was asked what she would desire most in a husband—wealth, brains or appearance.

"Appearance, and the sooner the better,' was the prompt reply.

"Look, old man, you really ought to get married and settle down. Marriage you know, is an institution."

"I'm not quite ready for an institution, thanks."

"What was she complaining about?" asked the grocer.

"The long wait," said the clerk.

"You can't please some people. Yesterday she complained about the short weight."

The only way to keep posted on the current events of Sharp Park BREAKERS. Why not subscribe to read The SHARP PARK

(Political Advertisement)

FOR ASSEMBLYMAN

MICHAEL CARTER CALLAN

★ Overseas War Veteran
★ Awarded Distinguished Flying Cross . . .
★ Pledged to San Mateo County's Welfare . . .
★ College Trained in Business Administration

★ ELECTION ★

Tuesday, June 4, 1946

Political Advertisement authorized by Veterans for Anderson, Tom Connolly, Secretary

N E W

ROCKAWAY SERVICE STATION & GARAGE

On Coast Highway in Rockaway Beach

OPENS SATURDAY, APRIL 27, 1946

Fill 'er Up with Union Gas

COMPLETE MECHANICAL SERVICE FOR YOUR CAR

"DRIVE IN AND LET US PROVE OUR WORTH"

ALMA'S BAKERY

OPEN FOR BUSINESS

All Kinds of Pastry, Bread and Rolls

FRESH DAILY

OPEN 10:30 a. m. to 6:00 p. m.

NEXT DOOR TO SHARP PARK FOOD MARKET

Do you want the

C.I.O. Political Action Committee to Control Your Congressman?

It is a matter of public record that a sum of approximately 6 million dollars will be spent by the C.I.O. Political Action Committee during the 1946 elections.

This money is being used to attack certain incumbent congressmen and to foster the candidacy of others. In this district Congressman Jack Anderson is the subject of a bitter C.I.O. attack.

The reason for this attack is Anderson's firm belief that he is responsible only to the people —NOT to the Political Action Committee.

Do you believe for one minute that you would have a free representation with any candidate who was elected by the C.I.O. six million dollars?

This isn't a battle of candidates. It is a clean-cut struggle for the basic principles of Americanism. A vote for Jack Anderson is a vote to maintain the American Way!

PRESERVE THE DEMOCRATIC WAY

RETURN JACK ANDERSON TO CONGRESS

Who's Breakfasting at The Hangout?

"Repent ye sinners," could have been the thought uppermost in his mind, as Rev. H. D. Harkins, perched high on a counter seat nearest the door, appraised the Whoses breakfasting at the Hangout. No doubt to him they were symbolic of the tares and the wheat growing side by side until the harvest. There were thistles, sand dune grass, yellow dock, wild radish, mustard, pursland (pusley) and poison oak, with forget-me-nots, violets and arbutus almost hidden among the bad bold weeds.

Among the group was W. H. Bell with a jar of enormous pickles, the sight of which made everybody think of mumps. Who wants to buy pickles anyway?

There was Ruth Scott with Faithful Pal Rocky, who knew better than to come inside the Hangout, waiting patiently just outside the door. Everywhere Ruth goes there is Rocky, a symbol of true devotion.

Won't some member of the Dunkers Club please teach Harold Peerless (Laundry) how to dunk without leaving the best part of the do-nut, the sugar, all over his face instead of in its rightful place the coffee cup?

Not "Amos and Andy" but Joe and Andy Swanson, two Swedes from Minnesota came in. Joe doesn't smoke, but Andy does, says he'd rather do his smoking while he is still alive. Both boys are in the house moving business. Could be they have designs on the Hangout. Chef Bob, usually calm and undisturbed amidst all the clamor, almost lost the even tenor of his ways when a fried egg just wouldn't flip, which caused much dissatisfaction with one of those Whoses. Chef Bob being without a car is almost as terrific as being without a song, and that's when a fellow needs a friend.

Frank Gittings hasn't been seen recently at the Breakfast Club. It is reported that he is wearing a REAL suit of clothes and although he has been there several times no one seems to know him and "WHO'S THAT MAN?" is the chorus heard among the Whoses breakfasting at the Hangout.

Romance is in the air and all feminine eyes are focused eastward toward the sunrise as well as the door, just in case the NEW BACHELOR might appear. His initials are J. K. What are the two lonely hearts, Winters and Gustavson going to do now with so much competition. Be on hand tomorrow at 9:30 and see what happens among the Whoses Breakfasting at the Hangout.

Where's Chef Karl and Chefess Doris? Gone to the races!!

—oOo—

William H. Kelly Takes A Lifetime Partner

Wedding bells heralded the marriage of William H. Kelly of San Francisco and Sharp Park and Miss Bernice Klescovich of San Francisco, last Sunday afternoon, May 5, 1946 at 3 p. m. in Old St. Mary's church, Father Donovan officiating.

The bride was attractively attired in a blue suit, pink hat, with gloves to correspond and shoes and bag of gray alligator. A corsage of orchids completed the outfit.

Mr. and Mrs. Adrian (Maude) Cano as best man and maid of honor, respectively, were brother-in-law and sister of the bride. Mrs Cano was attired in a navy blue suit with accessories of white and a corsage of white roses.

Two pieces look like one in this willowy, afternoon style. The dress is moss green rayon twill with contrasting winged sleeves and stand-

Following the ceremony a reception was given in honor of the bride's mother at the home of Mr. and Mrs. Milton Kehn, another sister and brother-in-law of the bride.

After only a few vacation days were available the couple motored southward only as far as Monterey, Carmel and Watsonville.

Mr. and Mrs. Kelly are planning at some future day to become residents of Sharp Park, but until such time as a suitable home can be found the couple will reside temporarily in San Francisco. Kelly and Kovalski are partners in a hardware and plumbing business here in Sharp Park.

George Kelly, originally with the New York Giants, is an uncle of the groom, which fact gives us all a reason to plug for the New York Giants this season.

Mrs. Frank Gittings Morns Loss of Mater

Following an illness of about [illegible] months, Mrs. L. Van Luven [illegible] Mater passed on at the Mills Memorial hospital, Friday, May [illegible], 1946, with private funeral services the following Monday at the Masonic cemetery, with Rev. H. D. Harkins of the Little Brown Church officiating.

Deceased, a native of California, had been a resident of the St. Matthews hotel on Second avenue in San Mateo for many months prior to her demise, and had been a resident of San Mateo for about 20 years and also had resided in San Francisco and San Rafael [illegible] in Santa Rosa and was almost 80 years of age.

Her only [illegible] relatives surviving are Mrs. Frank Gittings of Carmel avenue and Sanford Moore of San Mateo, a veteran of World War II.

VOTERS!

Go Back To School Next Friday and

ELECT

PETER K. MARKOVICH

AND

THOMAS P. TALLON

HIGH SCHOOL TRUSTEES

Jefferson Union High School District

ELECTION—FRIDAY, MAY 17

Sharp Park School, 2 to 7 p. m. Rockaway School 2 to 7 p. m.

MARLETTE AND SMITH

General Repairing

Auto Parts and Accessories

24-Hour Towing Service Available

PHONE SHARP PARK 2821

Night Calls—Sharp Park 5201 or 2582

BODY AND FENDER SHOP

OPERATED BY HALL & WESTBY

Auto Reconstruction and Painting

Free Estimates

We Specialize in Duco Paint

Phone Sharp Park 2821

ACTIVE

Legal Leadership for San Mateo County

ELECT DENNIS

HESSION

SAN MATEO COUNTY

DISTRICT ATTORNEY

Seven Years Deputy Attorney-General

World War II Veteran

Awarded Bronze Star Medal

ELECTION: JUNE 4, 1946

E. SCHAIBLE

GENERAL HAULING

24-HOUR SERVICE

ANYTHING . . . ANYWHERE

Ph. Moss Beach 2751

(Political Advertisement)

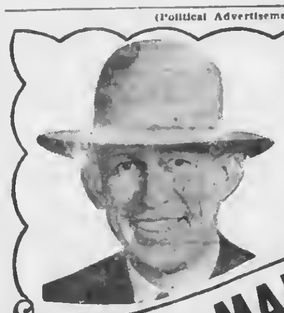

CONGRESSMAN JACK ANDERSON

Voted to BREAK the

BLACK MARKETS

The O. P. A. has been a saviour to this country, and as such, I have supported it. I voted to continue the O. P. A. until March 31, 1947, at which time it will again be studied in the light of current conditions. The most important amendment for which I voted, provides that the O. P. A. should allow a fair profit when setting a maximum price. This provision will effectively break black markets and kill inflation by stimulating full production.

JACK ANDERSON

For alert, independent representation in Congress

RE-ELECT JACK ANDERSON

He p the Red Cross

FRISCO MARKET

F. LANDI

FRESH FRUITS AND VEGETABLES

Fresh Meat, Tuesdays and Fridays

"SPECIALS ON TUESDAYS AND FRIDAYS"

DELIVERY ONCE A DAY - 4:30 p. m.

— PHONE SHARP PARK 2271 —

CHEVRON STATION

— CARL DALESSIO —

30 Minute Battery Charge

Lubrication - Recapping

General Car Service

Lubrication---Recapping---General Car Service

County Road and Paloma Avenue

Open till 9 P. M. Daily Phone Sharp Park 2991

BEESON

Cleaners

SHARP PARK and DALY CITY, CALIF.

Weekly Pickup

First Class Work Phone DElaware 1072

THE FINEST IN

FOODS

SHARP PARK FOOD MARKET

S & H GREEN STAMPS

OPEN SATURDAYS 8 a.m. to 6 p. m.

Other Days Including Sundays

8 a. m. to 7 p. m.

COASTSIDE DELIVERIES

★

W. H. Bell C. S. Bublak

Phone 5221

Sheriff James McGrath, Incumbent, Seeks Your Vote June 4

Sheriff James J. McGrath, who for the past 18 years has served as sheriff of San Mateo County and who is seeking re-election in the June 4, 1946 election, has an outstanding record as a peace officer in the State of California.

Since he has been in office Sheriff McGrath has modernized the sheriff's office so that today peace officers all over the state regard the department as a most efficient crime combating agency.

Reviewing some of the advancements made in the sheriff's office inaugurated by Sheriff McGrath, the record is as follows:

Sheriff McGrath has provided the county with police radio station KRGN, which is established in his department and which acts as a police short wave clearing station for police departments up and down the county.

A crime report flashed to this station, which operates on a round-the-clock basis immediately hits the ether waves and in a matter of seconds is rebounding through the air to all police cars.

A new crime detection bureau has been established in the sheriff's office.

Sheriff McGrath himself has a background as a good peace officer. He is past president of the California State Sheriff's Association; president of the San Mateo County Police Executives' Association; past-president of the California State Peace Officers' Association; member of the International Association of Chiefs of Police; was co-ordinator for all county police agencies during the war emergency and is now co-ordinator for the San Mateo County Mutual Assistance Plan which organizes mutual aid for all county police departments during emergencies.

Sheriff McGrath is also chairman of the executive board of California State Sheriff's Association.

"It took a long time to build up the efficient and smooth working police organization with the highly trained personnel we have in the sheriff's office of San Mateo County now," comments Sheriff McGrath, "the taxpayers can be assured that this department is equipped to meet emergencies such as frequently arise following war time."

—oOo—

SERIOUS BUSINESS

The farmer had been complaining that he could find no old clothes to put on the scarecrow.

"Don't be ridiculous," snorted the farmer. "I want to scare the crows, not make them laugh."—Toronto Globe.

"Well," said his wife hopefully, "there's that flashy suit Bill wore at college last year.'

Mothers' Day Gift Center . . .

A FEW SUGGESTIONS

12-inch Hammered Aluminum Trays	$1.50
Beautiful Mirrors—Wall or Dresser	$1.50 up
Vases or Flower Holders	98c up
Figurines and Pottery	$1.50 up
Shopping Bags from Haiti	$1.49
Silver Plated Compacts	$2.50 up
Beautiful Brocade Handbags	$4.50 up

And many, many more items that will be sure to please Mom on her Special Day.

DAVIES'

GIFT AND VARIETY STORE

Close to New Market — Next Door to Post Office

SHARP PARK, CALIF.

JANOVITZ'S

General Merchandise

All Wool — Lined

SPORT JACKETS

ONE-THIRD OFF

AGENTS FOR P. G. & E. SHARP PARK 5371

SHARP PARK 5371

FLORENCE DINNER CLUB

THE BEST IN FOOD AND WINE

Open from 5:00 to 9:00 Weekdays

2:00 to 9:00 Sundays Closed Tuesdays

QUIET HOME ATMOSPHERE

—COME AND BRING THE FAMILY—

BIRTHDAY PARTIES A SPECIALTY, A Cake Just for You!

Daily Specials — $1.00 — $1.50 — $2.00

FLORENCE NOVAK 15 Salada Ave.

Sharp Park 5681 "Old Charlie Glock" House

Shop in San Bruno Just A Short Drive

SAN BRUNO CHAMBER OF COMMERCE

592 SAN MATEO AVENUE

LEGAL NOTICE

NOTICE OF INTENTION TO ENGAGE IN THE SALE OF ALCOHOLIC BEVERAGES

NOTICE IS HEREY GIVEN that fifteen days after date the undersigned proposes to sell alcoholic beverages at Old County Road near San Jose Avenue, Sharp Park, San Mateo County, California.

Pursuant to such intention, the undersigned is applying to the State Board of Equalization for issuance of an alcoholic beverage license (or licenses) for these premises as follows:

ON SALE BEER AND WINE

Anyone desiring to protest the issuance of such license(s) may file a verified protest with the State Board of Equalization at Sacramento, California, stating grounds for denial as provided by law. The premises are not now licensed for the sale of alcoholic beverages.

B. D. LEWIS

Dated May 8, 1946.
Pu. date: May 10, 1946.

NOTICE OF FILING OF UNPAID ASSESSMENT LIST AND OF TIME FIXED FOR HEARING

ROCKAWAY BEACH NO. 1

NOTICE IS HEREBY GIVEN that on April 29, 1946, the District Engineer of the North Coast County Water District, San Mateo County, California, filed with the undersigned Secretary of said District a complete list of all assessments unpaid, on account of the costs and expenses incidental thereto of the acquisition and construction of the improvements described in Resolution of Intention No. 38 adopted by the Board of Directors of said District on November 21, 1946 under and pursuant to the provisions of the Municipal Improvement Act of 1913, and other resolutions, notices and proceedings of said District, duly adopted and taken under said Act; reference to said Resolution of Intention being hereby expressly made for further particulars and for a description of the improvements and District therein mentioned, which Resolution of Intention and the notice of recording said assessment contained a declaration substantially in the following form:

"Notice is hereby given that Serial bonds to represent unpaid assessments, and bear interest at the rate of not to exceed six per cent (6%) per annum, will be issued hereunder in the manner provided by the Improvement Bond Act of 1915, the last installment of which Bonds shall mature fourteen (14) years from the second day of July next succeeding ten months from their date."

NOTICE IS HEREBY GIVEN that Wednesday, the 15th day of May, 1946, at the hour of eight o'clock p. m., of said day, is the time fixed by the undersigned Secretary of said District when persons interested may appear before the Board of Directors of said District at the Sharp Park Fire House, Sharp Park, California, and show cause why bonds should not be issued upon the security of the unpaid assessments shown on said list.

PATRICIA B. DeNIO,
Secretary, North Coast County Water District.
Published May 3, 10, 1946.

NOTICE OF FILING OF UNPAID ASSESSMENT LIST AND OF TIME FIXED, FOR HEARING

ROCKAWAY BEACH NO. 2

NOTICE IS HEREBY GIVEN that on April 29, 1946, the District Engineer of the North Coast County Water District, San Mateo County, California, filed with the undersigned Secretary of said District a complete list of all assessments unpaid, on account of the costs and expenses incidental thereto, of the acquisition and construction of the improvements described in Resolution of Intention No. 52 adopted by the Board of Directors of said District on January 16, 1946, under and pursuant to the provisions of the Municipal Improvement Act of 1913, and other resolutions, notices and proceedings of said District, duly adopted and taken under said Act, reference to said Resolution of Intention being hereby expressly made for further particulars and for a description of the improvements and District therein mentioned, which Resolution of Intention and the notice of recording said assessment contained a declaration substantially in the following form:

"Notice is hereby given that Serial bonds to represent unpaid assessments, and bear interest at the rate of not to exceed six per cent (6%) per annum, will be issued hereunder in the manner provided by the Improvement Bond Act of 1915, the last installment of which Bonds shall mature fourteen (14) years from the second day of July next succeeding ten months from their date."

NOTICE IS HEREBY GIVEN that Wednesday, the 15th day of May, 1946, at the hour of eight o'clock P. M., of said day, is the time fixed by the undersigned Secretary of said District when persons interested may appear before the Board of Directors of said District at the Sharp Park Fire House, Sharp Park, California, and show cause why bondshoul dnot be issued upon the security of the unpaid assessments shown on the list.

PATRICIA B. DeNIO,
Secretary, North Coast County Water District.
Published May 3, 10, 1946.

STODICK'S
Stationery and Toys
430 San Mateo Avenue
San Bruno 1022-W

GARDEN CITY PRODUCTS CO.
Across the Street From Dan Newell's
POULTRY and DAIRY FEEDS
Pet Food and Garden Supplies
WE DELIVER ALONG COASTSIDE
498 San Mateo Ave. Phone 1570 SAN BRUNO

Septic Tanks and Cess Pools Cleaned
DRAINS INSTALLED
Roy H. Thompson
74 Blythdale Avenue
San Francisco JUniper 40995

458 CLUB
SAN BRUNO
Not the Biggest but the Friendliest
Cocktails and Liquors
Fred Mason - Art Annis
PHONE 1723

WHEN YOU THINK OF HOME THINK OF US
KIRKPATRICK & HENRY
COMPLETE HOME FURNISHINGS
"Where QUALITY Is Higher Than PRICE"
Phone San Bruno 2822 441 San Mateo Avenue
Free Delivery SAN BRUNO, CALIFORNIA Easy Terms

SAN BRUNO YELLOW CAB
-:- 24-HOUR SERVICE -:-
422 SAN MATEO AVENUE
PHONE SAN BRUNO 3500

EL CAMINO
THEATRE
SAN BRUNO Phone SAN BRUNO 20

SUNDAY to TUESDAY
May 12 to 14
"TOMORROW IS FOREVER"
Claudette Colbert, Geo. Brent, Orson Wells

WEDNESDAY to SATURDAY
May 15 to 18
"SENTIMENTAL JOURNEY"
John Payne, Maureen O'Hara
"CINDERELLA JONES"
Joan Leslie, Robert Alda

Program now begins at 5:45 except Saturdays.
Sundays and Holidays when show begins at 12:45 p. m.

San Bruno HARDWARE
GMC QUALITY PAINTS, VARNISHES AND ENAMELS
GARDEN AND HOME WORK SHOP TOOLS
650 San Mateo Ave.
(Across Street from Lynn's Print Shop)
San Bruno, Calif.

Phone San Bruno 39
San Bruno Pharmacy
O. H. KNOWLTON
Proprietor
601 SAN MATEO AVE.
SAN BRUNO, CALIF.

Read the advertisements in our home newspapers and then patronize those advertisers.

SHARP PARK BREAKERS

FRIDAY, MAY 17, 1946 AND FIRST TOWNSHIP NEWS VOLUME 8, NUMBER --

Fire Protection Discussed at SPIC

At the regular monthly meeting of the Sharp Park Improvement Club, Inc. (SPIC, Inc.), Thursday evening of last week, May 11, Mr. Bliss from the Board of Fire Underwriters was there to explain the advantages of a fire district, having previously made a survey of this area.

The speaker brought out that with a fire district the financial load was carried by all the people of the district through taxation and not by scattered volunteer monetary donations. He also explained that a fire district would still maintain a volunteer fire department. It is always advantageous to have a large district, he explained, which would require less equipment than if there were smaller units, each requiring complete fire set-ups.

It was decided to return to the donors money given for a new fire truck, if those who gave so desired. However, if it is agreeable to them their donations would be kept by the department for future use.

The directors of SPIC, Inc. are thus far doing a grand service to this community. Under communications several letters had been written and replies received during the past month, details of which space will not permit to print at this time.

Everyone is cordially invited to attend the meeting of SPIC, Inc. each month. Let us not let our attendance dwindle, but be on hand to help decide important issues for the home town, the place in which we live, the business of which concerns WE THE PEOPLE, as well as the seven directors of the Sharp Park Improvement Club, Inc.

The meetings are held the second Thursday of every month.

———oOo———

BROWNIE TROOP ENJOY SATURDAY PICNIC IN CAHILL'S BACK YARD

The Brownie troup of the girl scouts of America enjoyed a weiner roast in the back yard of the William Cahill home in Edgemar last Saturday, May 11 from 11 a. m. to 2:30 p. m.

Games were played and songs were sung, each Brownie thoroughly enjoying a delightful afternoon.

Brownies present were Rosemary Bickel, Mary Meedonca, Janet Cyrier, Maureen McHugh, Mary Scott and Lani and Anona Cahill. Assisting the Brownie troop leader Dorothy Cahill were Assistant Leader Viola de Lannoy and Hilda Cyrier.

Following are the members at the present time: From Sharp Park:—Louise Lasker Ivy Schryver, Atheldа Johnson, Edna Kapetowitz, Marie Fox, Alice Bistolfi, Vera Williams, Irma Franzen, Victoria Plate, Lucille Lange, Marna Harvey. From Edgemar — Daisy Jones, Jeggy McCallie, Mary Tonella. From Vallemar—Elsie Piltz, Marian Laskey, Hertha Ich, Lenore Rich. From Rockaway Beach —Annahelle Coyne. From Santa Cruz—Lucille Farrell, and from San Francisco—Edna O'Malley, Catherine Ferguson and Ruth Burdick.

———o———

Mrs. Hilda Fossum of Tacoma, Washington, was a recent house guest at the Leo Asklund home on Carmel avenue, arriving in time for the Easter holiday. The visitor is paternal grandmother of Hilda and Diana Asklund. For the first time Mrs. Fossum attended the Easter sunrise service on Mount Davidson, something she had always wanted to do.

Wedding Bells Bring Happiness to Rose Marie and Carl

Sweethearts that had been loyal to each other during the many and long months of World War II, Miss Rose Marie Nejasmich and Carl Lewis Dalessio, exchanged vows at the single ring ceremony in the Church if the Nativity in San Francisco, Sunday afternoon, May 12, 1946 at four o'clock.

As many as 500 guests came from far and near to share the happy event, one of whom was Mrs

Goldie Meyers traveling all the way from St. Louis, Missouri. Mrs. Meyers has long been a friend of the late Mrs. Josephine Costella, a sister of the groom, she having passed away about eight months ago.

The bride and groom were each accompanied at the altar by four attendants. For the bride were Miss Evelyn Dalessio as maid of honor; and bridesmaids the Misses Lorraine Jelincich, Lucy Cepermich and Adelaide Nejasmich. The group for the groom included Stanley Blume, best man; Emil Magrin, Jack Rich and Martin Nejasmich. The bride was given away by her uncle Laurence Nejasmich.

A heavy white satin dress with train, and three-quarter length veil, held in place with lilies of the valley enhanced the bride's loveliness. She also carried lilies of the valley with a white orchid. The maid of honor's dress was of a lavender shade and she carried violets, while the three bridesmaids were attired in pink with large picture hats and each carrying a bouquet of violets. The bride had previously given her bridesmaids each a circlet of rhinestones. When Rose Marie brew her bouquet is was caught by bridesmaid Lucy Cepermich.

The mothers of the couple wore orchids and the sisters of Carl and Rose Marie wore gardenia corsages. For her going away outfit the bride wore an Alice blue suit, with pink and black feathered hat and black accessories.

Following the service the guests enjoyed a reception at Genova Club where a quantity of just about everything in the line of food was served, and the immense four tiered wedding cake was cut by the bride and groom.

Midst a shower of congratulations, rice and all the sly tricks that go to make up a thrilling getaway the happy couple were off for a honeymoon sojourn in Los Angeles and vicinity. A photo sequence of various scenes were flashed throughout the eventful occasion.

The bride is the daughter of Mrs. Jerry Nejasmich of San Francisco and the groom the son of Mr. and Mrs. Premio Dalessio of Pacific avenue, here in Sharp Park. Temporarily the newlyweds will make their home in San Francisco pending a suitable location in Sharp Park.

———oOo———

Mr. and Mrs. Mooney Hawkins, Orange, Texas spent two weeks recently with the Charles Bedford family of Hilton lane. Mr. Hawkins is Mrs. Bedford's youngest brother.

AUXILIARY OF OCEAN SHORE POST 5472 V. F. W. MEET FOR FIRST TIME

The first regular meeting of the newly elected officers of Ocean Shore Auxiliary No. 5472 V. F. W. was held on Monday, May 13, 1946 in the Sharp Park Fire House, with Edna Kapelowitz presiding and 14 members present.

Aileen Lehigh of Old Glory Auxiliary in Daly City was present to instruct the new auxiliary on conducting a V. F. W. meeting.

Any lady 16 years or over whose husband, father, son or brother has seen foreign service in any war America has entered into, is eligible to join.

———o———

SAN FRANCISCO PAPERS BEING DELIVERED IN EDGEMAR

Among other improvements along with the new water system, now going in, four San Francisco papers are now being delivered directly to the homes in Edgemar.

The San Francisco Call-Bulletin, Examiner and Chronicle are handled by Bobby Tonella. The Daily News is handled by Anona Cahill.

The Examiner and Chronicle are delivered before 7 a. m. The Call-Bulletin and News are delivered about 4 p. m.

Anyone in Edgemar wishing delivery on the Call-Bulletin, Examiner or Chronicle (daily or Sunday) call Sharp Park 2037. Anyone wishing the News call Sharp Park 6581.

———oOo———

BUS STATION AT PEDRO APPRECIATED BY GREYHOUND OFFICIAL

Soon after the bus station had been gratuitously erected by citizens if Pedro Valley Mr. Krug, a Greyhound official, came out to inspect the job. Not finding George Mahoney at home he promised to return at a later date, and one Sunday recently did return to express his pleasure and gratitude for this needed improvement. Also he offered to go 50-50 toward the expense of the project, writing out a check in behalf of the Greyhound.

Mr. Krug also expressed his desire to be of assistance in any way when possible in the future.

———oOo———

BRING THIMBLES FOR QUILTING BEE IN LITTLE BROWN CHURCH

With Mrs. M. O. Anderson preparing and serving the luncheon, an all day quilting bee is scheduled at the Little Brown Church, Tuesday of next week, May 21, 1946.

If helpers have no quilting needles, same will be furnished. In any case, however, bring thimble and join the all day quilting party. The pieced quilt when completed will be something to dream about.

Be on hand as early at 10 o'clock if possible, but remember you are welcome at any time.

———oOo———

VETERANS OF FOREIGN WARS APPRECIATE DANCE

The V. F. W. Ocean Shore Post No. 5472 wish to thank the people and comrades and auxiliary for their great and wonderful support at our dance last Saturday evening at Vallemar Park.

The dance was a great success and a good time was had by all. Contributions were also received from Mori's Point, $50; Wander Inn, $25; Dick Plate's Cafe, $25; and William Bell, $25.

The $25 cash door prize was won by Miss Margaret Jones of San Francisco, the winning ticket number being 1009.

———oOo———

Miss Peggy Jones is a patient in Mills Memorial Hospital, where she underwent an appendicitus operation Wednesday morning of this week. At present writing she is recovering satisfactorily. Miss Jones is the daughter of Mr. and Mrs. Henry Jones of Edgemar.

Local Organization Doing Fine Job Here In Sharp Park

Due to another card party scheduled on the preceding evening, the P-TA of Sharp Park are announcing their regular monthly whist for Saturday evening of this week, May 18, 1946, instead of next week. Bingo, as well as whist will be played and the prizes, as always will be well worth striving for. In addition to table prizes there will be a door prize.

At the close of spring semester, it has been an annual tradition for the members of this organization to present graduating pins and corsages to the members of the graduating class, and seeing to it that each graduation event be something that every graduate can look back upon with pride.

Card parties like the forthcoming event have been the principal means of raising money for the P-TA treasury. After each event the citizens if this area are apprised of the net receipts. Once each year this organization publishes a financial report of the year's work so all may know how their money was spent, which they believe is every citizen's right to know.

The close of school is not far distant and we must remember our graduates, our small investment at a card party pays for a pleasant evening besides benefitting this worthwhile organization.

———oOo———

BOY SCOUT NEWS

The meeting of Green Bar council was opened at 7:15 p. m. Wednesday, May 15, in the home of the scoutmaster, Michael Hughes, in Edgemar.

A definite program was discussed and plans were made to have hikes and other activities after the troop becomes better organized.

After the meeting, a contest was held to find out how many different kinds of birds each scout could name. Safety measures were practiced and they had a Keely drill.

Those present were Michael Hughes, scoutmaster; Bob Pope, assistant scoutmaster; Bob Ehrmnn, junior assistant scoutmaster; Myron Yorks, senior patrol leader; Chuck Buhlak, patrol leader; Jack Kapelowitz, patrol leader, and Wayne Allen, troop leader.

Michael Hughes has been taking special scout leadership training in South San Francisco or several weeks.

There will be a regular meeting of the B. S. A. in the School House Friday, May 17 at 7:30.

All scouts are invited to attend and get the trip started to enjoy the many advantages that are planned for the group.

LIBRARY HOURS

Monday 7 to 9 p.m.
Wednesday 2 to 4 p.m.
Friday 3 to 5 p.m.

FIRE CALLS

DAYTIME ONLY
Sharp Park 2411 or 5221
NIGHT TIME ONLY
Sharp Park 2411 or 5611

POLICE PROTECTION
Deputy Sheriff, Harry Walters
Sharp Park 3406

PEDRO FIRE DEPT.
Sharp Park 3184 (Magrin) or
Sharp Park 3182 (Rees)

SHARP PARK
BREAKERS
FIRST TOWNSHIP NEWS

A Newspaper of General Circulation
Sharp Park, San Mateo County, California

M. Larue PITSCHKE, Editor and Publisher
Phone Sharp Park 5611

$2.00 per Year — 6 Months $1.25

Entered as second-class matter, November 17, 1939, at the Post-office at Sharp Park, California, under the Act of March 3, 1879.

Civic Meetings Not Place to Inject Personal Criticism

When a citizen attends a civic meeting, he goes prepared to hear give or both something constructive for the good of all. When someone takes up time that could be put to better use in blatantly, abusively and unjusly criticizing a local institution and its representative, it is high time such an individual should not be allowed to continue his exhortations.

The Sharp Park Breakers has always stood for HONESTY, TRUTHFULNESS, FAIRMINDEDNESS and PROGRESS. In a recent civic meeting here this newspaper and its publisher were rudely raked over the coals by an out of town resident and local property owner, who knows how to be a gentleman, but evidently at times forgets to use that knowledge. It appeared that this person didn't agree with and didn't like a rent page article in last week's issue. This article, however, told the truth, information that came straight from authentic official sources. It would appear, also that the speaker found a coat that would fit and put it on. We degret that such an incident happened, when the whole matter could and should have been settled in the office of this newspaper.

Attacking personoalities in public meetings should be ruled out. Just so long as this procedure is allowed, townspeople will cease to attend civic get-togethers now, as they have in the past. Spasmodic explosions are not only nerve wracking to the one rendering the same, but to the listeners as well. Most people aren't interested in hearing at a public meeting what "John Jones" thinks of "Maude Smith." They want to listen to something constructive.

—oOo—

Myrtle Burke, agent for the Union Central Life Insurance, had just written a policy for Mrs. Neva Bell, in fact the papers had not at the time of the latter's death been delivered, but the company was glad to pay the claim. As Mrs. Burke says, "We never know what may happen."

IN CASE YOU HAVEN'T HEARD

The Little Brown Church was packed to capacity last Sunday evening, Mother's Day and [illegible] were presented to Mrs. Emily Shawl, (82) of Rockaway Beach and Mrs. Rush (81). Edgemar, mother of Mrs. Jessie Drayer.

—oOo—

The Cub Pack of Sharp Park enjoyed a weinie roast at Shelter Cove, Monday evening of this week, with Bill Wolf, Cub leader, Everett Washington and Jose Dominiquez accompanying the boys.

NEW
ROCKAWAY SERVICE STATION & GARAGE
On Coast Highway in Rockaway Beach
OPEN FOR BUSINESS
Fill 'er Up with Union Gas
COMPLETE MECHANICAL SERVICE FOR YOUR CAR
"DRIVE IN AND LET US PROVE OUR WORTH"

IT'S HERE! IT'S HERE!
Come In and See the New
O'KEEFE and MERRITT GAS RANGE
It has features not found in any other
COMPLETE HOME FURNISHINGS
Pedone Furniture & Appliances
In Sharp Park Hardware Building
(temporarily)

SHARP PARK GROCERY
DICK PLATE & SONS
We appreciate the generous patronage of old friends and patrons and many new customers.
Open Daily, Including Sundays from 8 a. m. to 7 p. m.
Saturday 8:00 a. m. to 10:00 p. m.
COUNTY ROAD PHONE S. P. 2241

DAVIES' GIFTS
Close in New Market — Next Door to Post Office
SHARP PARK, CALIF.
GRADUATION GIFTS . . .
FATHER'S DAY GIFTS
. . . and All Other Occasions

Sharp Park HARDWARE and PLUMBING
Special
Lufkin Chrome Clad "Leader" Steel Tape
50 feet ....$5.50 25 feet $3.80
Lufkin Tape Rule "Wizard"
72 in. $1.10
LIN-X Wax and Furniture Polish
Cream Polish for Furniture.....69c per pt.
LIN-X Clear Gloss for Linoleum Floors and all Wood Surfaces ..... 95c per pt., $1.70 per qt.
LIN-X Self Polishing Wax "Just Wipe It On"
59c per pt. 98c per qt.
Chrome Bathroom Trim —Hall-Mack
Soap Dish, perforated $1.00
Soap Dish, solid ..... .90
Tumbler and Tooth Brush Holder ..... .90
Paper Holder 1.50
Towel Bars, 3-8" x 24" 2.00
Towel Bars, 3-8" x 30" 2.15
Limited Supply
Complete Set ..... $8.45 plus tax
KER-O-KILL WEED BURNERS
2 1-2 gallon size .....$19.25 plus tax
4 gallon size ..... 21.20 plus tax

LET'S KEEP A GOOD GOVERNOR

Re-elect
EARL
WARREN
GOVERNOR
June 4
ON HIS RECORD
. . . honest and courageous . . . reduced your taxes . . . put state on sound business basis . . . friend of labor, endorsed by State Federation, A. F. L. . . . a veteran himself, put state in No. 1 position in care of veterans . . . aided child welfare . . . friend of farmer. A people's governor who really does things for the people.
Earl Warren!

CHECK ATOMIC WAVES

Any waves set up by the atomic bomb explosions are expected to be less energetic and of a different type that the waves that swept the coast of the Hawaiian Islands recently, Norman J. Holter, Helena, Montana, Navy physicist and civilian head of the wave measurement section of Joint Task Force One, stated shortly after the tidal wave hit Hilo, Hawaii.

CALIFORNIA PRODUCES 99% OF LEMON CROP

California produces 99 per cent of the nation's lemon crop. Growers expect a crop of 33,000 carloads this year, as compared with 42,500 in 1941. New Englanders demand large lemons, while Southerners choose the small sizes and New York and the Midwest prefer the medium sizes.

-:- Activity Calendar -:-

North Coast County Water District, third Wednesday of month, 8 p. m., firehouse.

Sanitary District, third Wednesday of month, 7 p. m., firehouse.

P.-T. A., regular monthly meeting, fourth Thursday of the month, at 8 p. m., schoolhouse.

P.-T.A. whist, fourth Saturday of every month, 8:30 p. m., schoolhouse.

P.-T.A. Baby Clinic, first and third Wednesdays of every month from 9:00 a. m. to 12 noon. Dr. Clara Gans, pediatrician.

Cubs (11-year-old), second and fourth Tuesday after school, at Tonella home in Edgemar.

Sharp Park Volunteer Fire Department, first and third Thursday evening of each month.

Sharp Park VFD auxiliary, whist, second Saturday evening of month, regular business meeting.

Girl Scouts, every Friday afternoon between the hours of 3:30 and 5:00 o'clock at schoolhouse.

Brownies meet every Wednesday afternoon at schoolhouse.

Joint meeting of fire department and auxiliary, the third Thursday of every month.

Coastside Sportsmen's Club, last Tuesday of each month.

Ladies' Aid of Little Brown Church, first and third Tuesday of each month at 8:00 p. m. at homes of members.

Library hours, Monday, 7 to 9 p. m.; Wednesday, 2 to 4 p. m.; Friday, 3 to 5 p. m.

Vallemar Improvement Club meets the last Sunday of every month at 7:30 p. m.

Rockaway Progressive Club, Inc. meets the first Thursdays of every month at 8 p. m. Also third Thursday for social evening.

Pedro Valley Improvement Club regular business meeting, third Friday evening of every month. Social or bingo meeting, the first Friday evening. Both at 8 p. m.

Ocean Shore Post No. 5472, Veterans of Foreign Wars, second and fourth Monday nights of every month.

Sharp Park Improvement Club (SPIC, Inc.), second Thursday evening of every month, firehouse

"Go West, young man, Go West"
—said Horace Greeley

Good Advice in Greeley's Time
BETTER STILL TODAY!
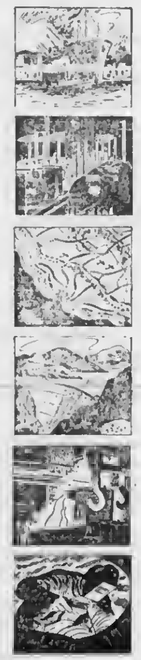
If Horace Greeley could look down upon the Northern California of today he would be content—his faith and vision of nearly a century ago justified a thousand-fold.
And as he saw then the unlimited possibilities offered by the undeveloped West, the canny old editor would find here today new promise of rich reward for American enterprise.
Northern California is rapidly coming of age industrially. We have the raw materials, the power, the fuel. We have skilled labor and an ever-increasing population. We have markets close-by and overseas. We have a war-tested transportation system to serve these markets.
Business and industrial men of the East are watching and studying our growth here. It was to keep this interest alive, to stimulate action, to attract new business and industry to this area, that your gas and electric company has carried an extensive advertising campaign to sell Northern California to the Nation. It has been a factual, constructive and cooperative effort in the interest of all Northern California communities.
Selling Northern California to the Nation
P·G·and·E·
PACIFIC GAS AND ELECTRIC COMPANY
Above are miniature sketches of full-page color illustrations used in national magazines.
17X-W-546

★ COMMERCIAL BUILDINGS ★
HOMES . . . RANCHES . . . LOTS
★ DESIRABLE TRADES ★
★
BELSER REALTY CO.
15, Salada Ave., Sharp Park Phone S. P. 5631
3018 Geary Blvd. San Francisco

KELLY'S EXPRESS
★ DAY OR NIGHT SERVICE ★
Operates Between Half Moon Bay and San Francisco
Telephone . . . SHARP PARK 2071
295 Clarendon Road Sharp Park

SHARP PARK HARDWARE AND
PLUMBING
Septic Tanks Installed and Cleaned—Water Heaters Sold and Installed—Floor Heaters Sold and Installed.
Paint Brushes 1" to 5" Paint and Varnishes
Is your house shedding its dandruff?
SHOP IN SHARP PARK

SHOP IN SHARP PARK YOUR HOME TOWN

PATRONIZE BREAKERS ARVERTISERS

(Political Advertisement)

RETAIN

DISTRICT ATTORNEY
GILBERT D.
FERRELL
INCUMBENT

- ★ 12 Years Experience as District Attorney of San Mateo County.
- ★ Kindly and fair in his dealings with the public.
- ★ Endorsed by Labor, Business and Civic Groups in recognition of his good record.
- ★ His office has outstanding war service record.

ELECTION
★ JUNE 4, 1946 ★

Braille Institute to Launch Fund Drive

Tlhe Braille Instiute of America, which was started in California in 1919 by J. Robert Atkinson, who lost his sight 34 years ago while punching cattle in Montana, will launch a drive for a $600,000 building, welfare and maintenance fund.

The Institute pioneered publishing books for the blind and is the only plant of its kind in the West. Last year it printed over 3,000,000 pages of Braille, covering a wide variety of subjects. In addition to being the parent plant, it operates as one of 26 regional free circulating libraries for the blind, serving borrowers in three states not only with Braille books and magazines, but "talking books," or phlographic records as well.

Mr. Atkinson, managing director of the Institute, designed and built with the aid of an engineer, all the special Braille embossing and printing machinery now used by the Los Angeles and other plants. Prior to development of his process, all Braille was tediously set in hand type.

Funds raised during the drive will aid in expanding not only the priting plant itself, but in enlarging the welfare facilities. It does not derive funds from any community chest, but depends entirely upon donations, gifts and bequests.

Some people make things hard because they are so easy on themselves.

SHARP PARK REPAIR SERVICE
CHRIS CHRISTMAN
GIL SCHRYVER
Household Appliance
Electrical Repairing
Water Heaters and
Gas Stoves Installed
Prompt Attention
● Pickup and Deliveries ●
Work Guaranteed
at
DAVIES GIFT SHOP
or Call
SHARP PARK 6932
After 6:00 P. M.

MYRTLE BURKE Insurance
Resident Agent for
Glen Falls Insurance Company
Fire, Theft, Auto, Surety Bonds and Fidelity Bonds, Life Insurance. Public Liability
Notary Public
153 SAN JOSE AVENUE
SHARP PARK
Residence Phone S. P. 3711

Girdler Glass

Hilton Way
Sharp Park, Calif.
GLASS OF ALL
KINDS GLAZING
PHONE Sharp Park 3591

Pete and Anna's
STEAK CHICKEN
DINNERS
Saturday and Sunday 2 to 9 p. m.
Short orders through the week
SHARP PARK, CALIF.

SIX TEE INN
E. PACINI
Italian Dinners - Steaks- Chops
Chicken
Food That Satisfies Hungry Golfers Will Satisfy Ynu.
WINE AND BEER
PHONE SHARP PARK 2981

EDWARD C.
VAUGHAN
NOTARY PUBLIC
62 Carmel Avenue
SHARP PARK
San Mateo County
For Appointment
Telephone Sharp Park 2251

★ RADIO SERVICE ★
Guaranteed Work
Pickup and Delivery
★
BURT WILCOX
★
Ph: Sharp Park 5551

SHARP PARK SEA FOOD MARKET

Sea Food Cocktails — Chowders
— Sea Food Salads —
Steamed Clams — Beer
Fish & Shell Fish to Take Home
Live or Cooked Crabs
CHIPPINO EVERY FRIDAY
San Francisco Highway and Paloma Ave.
Directly Across from the Big New Market
PHONE SHARP PARK 3671

— Too Many Tires Not Available —
RECAP TO PLAY SAFE
★ 24-hour Service on Batteries ★
Lubricating
SHELL
GENE AND GEORGE FANUCCHI
PHONE SHARP PARK 2801

TODAY'S RANCH EGGS

Medium	3 doz. for $1.15
Large	3 doz. for $1.25
Laying Pullets	per dozen $15.00
Ooslings	each $3.00
Ducklings	per dozen $5.40
Week-old Heifer Calves	each $7.50
Game Bantam	pairs $10.00
Bantam Eggs for Hatching—6 varieties—White or Buff Cochin; Black Rose Comb, White Cornish Game, Plymouth Rock or Brown Leghorn	per dozen $2.50

★ We Ship Eggs Prepaid and Guarantee Safe Delivery ★
SEND DEPOSIT TO POSTOFFICE BOX 33
Shamrock Ranch
Pedro Valley Phone Sharp Park 2184
On County Road

J and L MARKET
PEACE HAS COME TO EARTH
It's Up to Us to Bring
Good Will Toward Men
LET'S SHARE THE FOOD SO
OTHERS MAY LIVE
RAY AND HAZEL MURPHY
SHARP PARK, CALIF.

Shop In San Bruno Your Closest Neighbor

Whose Breakfasting At the Hangout?

Happy birthday, Chefess Doris, happy birthday to youl was a ttheme song this week among the "Whose Breakfasting at the Hangout" for Wednesday of this week was that very special annual event, which some folks look forward to, but which is a bad day for the bachelors, old maids and widows frequently seen at the Hangout.

Speaking of cake, surprising

things are happening for Chef Bob has been developing a latent talent, and the first samples were de-lic-ious. In fact, the pastry all gooey with icing appealed so to Emmet Winters that he spent all of one day's allowance for one order after another which he gratuitously donated to the charming femininity among the Whoses Breakfasting at the Hangout.

Gladys Williford, from behind tbe counter, beamed and beamed on all the Whoses. The reason for those miles of smiles was a beautiful bracelet from South America, a gift from son,, Harlan, who arrived home via the SS Spitfire for Mothers' Day.

Bacon and eggs, three hot cakes, an order of potatoes, toast, chocolate milk shake and two doughnuts is the diet of one of our most beautiful debutantes. She's slender—she's athletic—she's friendly—she's attractivel The only girl in town who isn't afraid to eat when she's hungry.

Nick Crance is a Frenchman and is quite a linquist of both French and Spanish. As the food has a flavor of both he is seen often breakfasting at the Hangout. Drinks coke on his day off only.

Anyone who acts or speaks the word Spitfire causes Chef Earl to against lose his equilibrium. Not knowing this, Gladys mentioned that her son was hhomeward bound on the SS Spitfire, but all this chef of temperament heard was that name which also designates his favorite horse Spitfire. That word is music and sometimes sorrow to his ears.

Nobody works but father, the big fellow, who pounds his thumb every time hd lifts a hammer. When the nail comes off it's going to be a special event among the Whoses Breakfasting at the Hangout.

The new bachelor seems to be a bit shy, indifferent or what have you? Remember, when you watch for romance it never comes? Try looking toward the west for a change. His initials, remember, are J.K. and he'll surely walk in there someday.

Teen-Agers Protest Against Attitude of Local Grown-ups

This is directed to you, the parents of Sharp Park, who want to see the so-called "delinquents" off the streets. Yet it seems as though there has been some question as to why, when and where the recreation center should be. Also that a certain petition has been signed to the effect that if the center were to be placed here or there it would be disturbing to one person or another.

You say that because of the accidents and other strange happenings, that you don't want your children out, but want them at home or somewhere where you know they will be safe, and yet enjoying themselves. Where is the solution to this problem? You have it in your hands only you just aren't using it.

To the "teen-agers" of the community it doesn't seem fair to have to fight for something that in all fairness belongs to them. Why should they have to sign a petition of their own in order to have a little fun by having dances, and where they can have a free coke or two, and munch on a sandwich.

This is just a small feeling of what the "teen-agers" feel they are entitled to. What can you do to help your children's problem?

(Signed) THE TEEN-AGERS.

Motoring hint—pull over tu the side of the road to look at the wild flowers. You will enjoy them more and relteve your friends of the possibiity of sending some of them to your undertaker.

Tanforan Flower Shops
6178 Mission Street
DALY CITY
and
Sneath Lane, SAN BRUNO
Adjacent to Mortuary of W. C. Lasswell and Co. and the Golden Gate National Cemetery
Flowers for every occasion
Special pieces made to Order

Model Mode
Including Attractive Line of Hats and Bags
509-517 SAN MATEO AVE. SAN BRUNO, CALIF.

MARELICH'S
for that "GIFT OF QUALITY"

JEWELRY
CHINA
CRYSTAL
SILVER
Marelich's
OPEN FRIDAY EVENINGS TO 9:00 P. M.
668 SAN MATEO AVENUE — SAN BRUNO, CALIFORNIA
Phones 4274 or 1674

(Political Advertisement)

CONGRESSMAN
JACK
ANDERSON
flys to Washington to again suppart the
VETERANS
Congressman Jack Anderson is in the middle of a campaign for re-election. But back in Washington, Congress is discussing the Terminal Pay Bill for G.I.'s. Jack Anderson believes in this bill and is back in the House supporting it. His campaign is left in the hands of friends. This is further proof that with Congressman Anderson the veteran comes first!
For alert, independent representation in Congress
RE-ELECT
JACK ANDERSON

Dawn Bakery

TRY OUR JELLY DO-NUTS
THEY'RE DE-LIC-IOUS
BUY THE BEST—WE DO
Phone 2309 427 San Mateo Avenue
San Bruno, California

NEWELL'S
WHERE FRIENDS MEET
467 SAN MATEO AVE. .... SAN BRUNO
Phone San Bruno 89

V.F.W. Post Sets Goal For Sale of Poppies

Buddy poppies—a total of 1500 have been assigned to V.F.W. Post No. 5472 for sale here on May 25 to May 30. The distribution will mark the 25th annual sale of the red blossoms sponsored throughout the nation by the Veterans of Foreign Wars of the United States.

Along with the local unit, some 6000 other V.F.W. posts from Maine to California, and Canada to the Gulf of Mexico will participate in the sale, designed to honor the nation's war dead by helping the living. A total of 16 million buddy poppies is the nation-wide goal. This is an increase of four million over the 1945 goal.

Commander Ray Fox of Post No. 5472 has announced the appointment of Don Coyne as chairman of the local buddy poppy committee. A corps of volunteer workers, including members of the Ladies' Auxiliary unit, will be recruited from the rosters of women's clubs, churches, Parent-Teacher Associations and high schools.

Sale of the buddy poppies will be continued throughout May 25 to May 30, or until every blossom is sold, according to Commander Ray Fox. Tentative plans call for the volunteer workers to be at their stations early on sale day to give every citizen of the United States an opportunity to buy a buddy poppy and pay tribute to the heroes of America's campaigns for peace.

The entire proceeds from the local and nation-wide sale will be used for relief and welfare work among needy and disabled war veterans and their families and the widows and orphans of deceased veterans.

"Remember the date, May 25th to May 30th," emphasied Commander Ray Fox, "and be prepared to contribute generously to this patriotic work. Buy a buddy poppy and help the V.F.W. meet its increasing needs of America's war veterans."

Girl Scout Diary For Monthh of April

The Girl Scouts of Sharp Park have had a very busy April. Our first meeting of the month was on the fifth. Three girls from Rockaway Beach joined our troop. Their names are Delphina Alonso, Lorraine Patterson and June Alonso.

On April 11 Anna Mendonca celebrated her twelfth birthday. She had a party for the Girl Scouts.

At the meeting of the 12th we talked about the picnic that was to be held on the 18th.

On April 18th we hiked to Vallemar. We had a fine time. Mr. Janovitz brought candy and ice cream. Present were Gloria Croxten, Theasa Tuohy, Faye West, Annie Mendonca, Barbara Roggenbusch, Carol Roggenhusch, Joyce Sexten, Carol Ann Norris, Shirley McIntyre, Andree Culbertsson, Lorraine Petersen of Rockaway Beach, Mrs. Joe Silva and Miss Verna Smith and Mrs. McDowe.

A court of honor was held at the McCarthy home on Wednesday, April 15th. Those present were officers of the club, including Gloria Croxten, Theasa Tuohy, Raye West, Annie Mendonca, Mrs. Silva and Mrs. Dowe.

The schoolhouse was the meeting place for the Scouts on the 20th, where the girls dyed Easster eggs for the P.-T.A. We dyed about 35 dozen. The members of the troop were there and with them were Mrs. Dowe, Mrs. Washington, Mrs. Butler and two daughters, Cleo and Dorthea.

THEASA TUOHY,
Publicity Chairman.

Benefit Yourselves Shop In San Mateo

Kay Graham Honored At Fairmont Hotel Tea

One of our local citizens, Mrs. Lee (Kay) Graham, was among the select few receiving invitations to the buffet tea recently held in the Gold Room of the Fairmont Hotel. While there, she received her third certificate of honor in recognition of her outstanding contributions to the war effort.

Besides these enviable testimonials, this tireless and patriotic worker previously had bestowed on her by the Red Cross a World War II button and a red ribbon and star bar, plus the silver blood donor's pin. These will prove interesting additions to the heirloons of a family whose unsurpassed war record stems from the American revolution.

PROFIT IN TOMATOES

But the greatest amount of money to be made in soilless gardening, for the time being at least, and I am informed that the United States may be food rationed for as

"Interested veterans," Colonel Arnold concluded, "are cordially invited to visit any recruiting office. There they may inspect the long list of jobs open and ask questions of the recruiting staff."

California's expenditures for government during the fiscal year ending June 30, 1945, were $301,509,498, an all-time high and an increase of $41,808,051 over the previous fiscal year.

Jolin Furniture Co.
WINDOW SHADES
Linuleum - Congoleum Rugs
New and Used Furniture
214 B St. Phone S. M. 4-0209

Singer Sewing Machine Co.
SALES - RENTAL - REPAIR
Singer Sewing Cabinets
Priced $15.95 to $33.50
PHONE S. M. 4-1377

LOEWE & ZWIERLEIN
BALCONY KNITTING DEPT.
Large Selection Waste Paper Baskets and Inexpensive Unusual Gifts

POPE'S DRUG STORE
PERFUMES - STATIONERY
PRESCRIPTIONS
THIRD & B STS.

STATIONERY
OFFICE SUPPLIES
RUBBER STAMPS
SHEET MUSIC
LEATHER GOODS
GOLD STAMPING
SCHOOL SUPPLIES
McCORDS
Stationery — Office Supplies
243 B St. San Mateo, Calif.

LOEWE & ZWIERLEIN
DEPT. STORE
317 - 325 B ST.
FURNITURE DEPT.
326 3rd Avenue

Williamson's
FURNITURE FOR YOUR HOME
139 B STREET - SAN MATEO, CALIF.

ACTIVE
Legal Leadership for San Mateo County
ELECT DENNIS
HESSION
SAN MATEO COUNTY
DISTRICT ATTORNEY
Seven Years Deputy Attorney-General
World War II Veteran
Awarded Bronze Star Medal
ELECTION: JUNE 4, 1946

INDIVIDUAL ATTENTION
Given to Your
Photo Finishing
In Our Own Laboratories
ASK US . . .
ENLARGEMENTS
From Your Own Negatives
We Make Copies . . .
Of Old
Photographs
Documents, etc. . . .
FOREMAN'S
EVERYTHING PHOTOGRAPHIC
92 Third Ave. San Mateo

(Political Advertisement)

Elect
LAWRENCE J.
NIERI
as
SHERIFF
of
San Mateo County
on JUNE 4th, 1946

A FEW FACTS . . .

LAWRENCEJ. NIERI has been a resident of this county for over 40 years. He is married and resides in San Carlos. He has one son who was recently discharged from the Navy.

During his 16 YEARS' EXPERIENCE as Deputy and Under-Sheriff of San Mateo County, he has shown MARKED ABILITY AND EFFICIENCY and has earned an enviable reputation for his SINCERITY, HONESTY and INTEGRITY. He is not controlled.

He is not a politician but is a trained, experienced law enforcement officer thoroughly familiar with the duties of sheriff.

YOUR vote and YOUR aid in electing LAWRENCE J. NIERI as SHERIFF will be a step towards good county government.

BUS SCHEDULE TO SAN MATEO
Leaves Sharp Park 9:02 A. M.
Arrives in San Mateo 10:02 A. M.
Leaves San Mateo 3:05 P. M.
Arrives Sharp Park 4:13 P. M.
Convenient connections may be made northbound and southbound form San Mateo.
GREYHOUND

SUBSCRIBE TO BREAKERS
$2.00 PER YEAR

(Political Advertisement)

★ RETAIN ★

SHERIFF
JAMES J.
McGRATH

Served you as Sheriff for the past 18 years.
★ ★
Modernized Sheriff's Office into up-to-date law enforcement agency.
★ ★
Provided county's police agencies with centralized police radio station hook-up.
★ ★
Is a member of the following law enforcement organizations:
★ ★
Past-President of California State Sheriff's Association.
★ ★
Past-President of California State Peace Officers' Assn.
★ ★
President of San Mateo County Police Executive's Assn.
★ ★
Member of International Association Chiefs of Police.
★ ★
Co-ordinator for all county police agencies during war. Now co-ordinator for San Mateo County Mutual Assistance Plan organizing mutual aid for all departments during emergencies.
★ ★
Chairman executive board of California State Sheriff's Association.

★ BE SURE TO VOTE ★
TUESDAY
JUNE 4, 1946

Sugar's Shack
FOR
GOOD
EATS
-:- PHONE -:-
SHARP PARK
2221

SHOE REPAIRING
E. E. Parker, Prop.
Next Door to Lynn'a Print Shop
San Bruno, Calif.
Pick-up and Delivery
Every Monday at Janovitz's
SHARP PARK

Fun! FUN! FUN!
COME AND GET ACQUAINTED
SOCIAL GATHERING
FIRST FRIDAY EACH MONTH
IMPROVEMENT CLUB
PEDRO VALLEY
BACHMAN'S SOCIARL HALL
PEDRO VALLEY
GAMES AND MANY PRIZES
REFRESHMENTS
ADMISSION — FREE
Fun! FUN! FUN!
FRIDAY EVENING 8 P. M.
EVERYBODY INVITED

Rockaway Quarry
ROCKAWAY BEACH, CALIF.
ROCK - SAND
CEMENT
and Top Soil
PHONE SHARP PARK 2121

The object of insurance is to protect against financial loss due to destruction of:
YOUR PROPERTY
YOUR EARNING POWER
YOUR LEGAL LIABILITY
For the protection you should have at a price you can afford to pay see the
Troglia Agency
Rockaway Beach
Sharp Park 2461

BYRNE
Radio
We Have The
PARTS & TUBES
to
FIX YOUR RADIO
Opposite
Daly City Theater
Phone Randolph 7782

WARSHAWSKI'S
Dry Goods Store
at
6340 Mission Street
DALY CITY
carries
NEARLY Everything For the
Home and Family

BUTANE GAS
Tanks for Lease Now Available
WEDGEWOOD and TAPPAN STOVES
Gas Furnaces and Heaters
General and Pittco Water Heaters
ELECTROLUX and FRIGIDAIRE
Refrigerators and Electric Ranges
THOR and EASY WASHING MACHINES
FAIRBANKS MORSE PUMPS
COASTSIDE GAS SERVICE
Phone Half Moon Bay 2171

W. C. LASSWELL
AND CO.
Mortician
6154 Mission Street
DALY CITY, CALIF.
Randolph 0100 and
Randolph 0101

Closed Mondays For The Duration
Other Days Open 6 a. m. And Closes 8 p. m.

Peter's Restaurant
6286 Mission Street
DALY CITY

Rockaway Cafe

AT THE BEACH
Rockaway Beach, Calif.
Steak Dinners, Chops, Delicious Hamburgers, Hot Dogs, Special luncheons and dinners can be arranged.
Dancing every Saturday night
PHONE SHARP PARK 2441

SHARP PARK
Hardware
and
Plumbing
WATER HEATERS
FLOOR HEATERS
PUMPS INSTALLED
WILLIAM H. KELLY JR.
AL. W. KOWALSKI
Phone Sharp Park 2671 or 2011
South San Francisco 3463-W or
KLondike 2-0311

LEWIS C. TOMBERLIN
PLUMBING & HEATING
We Serve the Coast With Dependable Supplies and Service
GAS APPLIANCES—ELECTRIC APPLIANCES
OIL APPLIANCES
Westco Jet & Shallow Well Pumps
PHONE HALF MOON BAY 2041
Next Door to Bank—Main Street
HALF MOON BAY
(Member of Peninsula Master Plumbers Association)

Glen Park Roofing Company

M. B. Castagnetto
Free Estimates
Bus. Ph. Randolph 5323
350 Ocean Avenue
Res. Ph. Delaware 7009
175 Dartmouth Street
San Francisco, Calif.

College Newspaper Carries Item About Myron G. Cropsey

The Cropsey family will always remember Sharp Park and the folks they have grown to love during their residence here. Mrs. Cropsey (Helen) and the four children, George, Laurie Ann, Billy and Pamela Mae, have lived at "Flower Bed Cottage" home of ye publisher, for about two years, during Mr. Cropsey's service in the European sector and when he returned the family stayed on for a number of months before leaving for their new home in Corvallis, Ore., where he is connected with the state college there.

The Agricultural Engineer Gossip published the following:

NEW MAN JOINS DEPARTMENT

The office at the head of the stairss is now occupied by another one of those Ag. Engineers with a friendly personality and a good sense of humor—Associate Professor Myron G. Cropsey. He came to the department with GI dust from the ETO still on his new lieutenant-colonel's leaves and settled down to this strange civilian life, the first of January.

Professor Cropsey took his BS in mechanical engineering at California, and then worked for the USDA for four years. During this time he was stationed at Washington, D.C.; Virginia, Minnesota and North Dakota. He took time out to get his master's degree in AE at North Dakota State just before Uncle Sam remembered he held a reserve commission in the Army and called him to active duty in August, 1941.

He trained in the States until January, 1943, and then went overseas with the 20th Corps, Third Army, as an ordnance staff officer. He was in four campaigns: Normandy, Northern France, the Rhineland and Central Europe. On the return trip to the U. S. he flew via South America, rounding out his "sightseeing tour" with a touch of the Latin influence.

Professor Cropsey will handle instruction in pumps and irrigation equipment and rural electrification, and will conduct research in related subjects.

CHURCH NOTES

CATHOLIC SERVICES

At Rockaway Beach Church every Friday from 10:45 a. m. to 11:45 a. m. religious instructions to the children by the Sisters of the Holy Family.

At Sharp Park in the Firemen's Hall, every Friday from 9:30 a. m. to 10:30 a. m. religious instruction.

At Rockaway Church, every Sunday at 10 a. m. Mass with singing and sermon by the clergy of Colma Parish.

CHRISTIAN SCIENCE CHURCHES

For the subject "Mortals and Immortals" the Golden Text of the Christian Science Lesson-Sermon for May 19th is taken from II Corinthians: "Henceforth know we no man after the flesh: yea, though we have known Christ after the flesh, yet now henceforth know we him no more" (5:16).

The following citations are included in the sermon:

Psalms 100:3: "Know ye that the Lord he is God: it is he that hath made us, and not we ourselves; we are his people, and the sheep of his pasture."

"Science and Health with Key to the Scriptures" by Mary Baker Eddy: "Immortal men and women are models of spiritual sense, drawn by perfect Mind and reflecting those higher conceptions of loveliness which transcend all material sense" (p. 247).

CHRISTIAN SCIENCE CHURCHES NEAREST TO THIS LOCALITY

San Bruno First Church, 461 Linden avenue; San Francisco Ninth Church, 175 Junipero Serra Blvd.; San Francisco Society, Masonic Temple, San Jose and San Juan.

Sunday morning service at 11 o'clock and Wednesday evening testimonial meetings at 8.

Location of other Christian Science churches may be found in the Christian Science Journal, published monthly.

IN CASE YOU HAVEN'T HEARD

Colonel and Mrs. James F. Delahoyd of San Mateo Avenue motored to Shriners' Hospital for children in San Francisco to bring back with them a nephew, who has been under treatment there. The lad, a boy of 13, will remain with his Sharp Park relatives until his parents arrive here from New Mexico to take their son home with them.

• • •

Mrs. Helen Pascall of Chicago and mother-in-law, "Grandma" Pascall of Omaha, are house guests of the B. Meadows and the Glen Stacy families of Moana Way.

• • •

Samuel Green of Burbank, former employer of Mrs. Earl Cunningham (Doris) at the Lockheed plant visited at the Cunningham home on Pacific Avenue, recently. With him was his former secretary, Miss Eleanor Dahl.

• • •

Dr. Ed Meadows of Boston and Dr. L. C. Dougforth of Detroit stopped over to visit the B. Meadows family of Moana Way for two days recently, en route from Navy duty on Guam and were on their way home for discharge.

• • •

Mrs. Leo Lonski and daughter, Sandra, are planning soon to travel by plane to Portland to visit Mr. and Mrs. Jack Wilson, Sandra's maternal grandparents.

• • •

An old resident of Rockaway, Mrs. A. J. Wallace, who now lives in Daly City, was lovingly referred to the other day by another long-time resident, who said the work she did for the Rockaway School during her many years there as primary teacher and principal will always be remembered, and how much she is missed in the old home town. We hope she's listening!

• • •

Bob Ehrman was discharged from the Navy at Bremerton and arrived home in Edgemar on April 6th at about 2:00 a. m. While in the service Bob made a few trip to Pearl Harbor on the USS West Virginia. He is now home for keeps.

• • •

Harlan Williford of the USS Spitfire returned home on Mothers' Day, bringing his mother a beautiful bracelet. It's wonderful having this son home again and of course the gift is wonderful, too.

• • •

Mr. and Mrs. Bob Ehrman enjoyed a fish dinner at Sabelli's on Fisherman's Wharf on Sunday, Mothers' Day. Bob is learning to like fish.

SELLS BUSINESS

EDWARD K. McDONALD, chairman of the county board of supervisors, former Burlingame mayor and for 17 years a Burlingame druggist, is retiring from business to devote his entire time to county work.

Political Advertisements

Elect FRED HOWSER ATTORNEY GENERAL

NORTHERN CALIFORNIA COMMITTEE FOR FRED HOWSER

Political Advertisement

Don't Be Fooled!

CONGRESSMAN ANDERSON

The Political Action Committee plays a smart game. On the one hand it spends thousands and thousands of dollars for propaganda to elect its own candidate to Congress. On the other hand it says, "Congressman Anderson is sure to be re-elected."

The purpose is to lull the people into false confidence. If it looks too easy, the vast majority of the people will sit back and relax. And while they're celebrating, the Political Action Committee will put on the pressure to elect its own candidate.

Don't be fooled. You want a Congressman to represent you . . . not the Political Action Committee. As long as Jack Anderson is in Congress, you are assured of this representation. But don't relax! The Political Action Committee will take advantage of the slightest opportunity!

PRESERVE THE DEMOCRATIC WAY
RETURN JACK ANDERSON TO CONGRESS

Wander Inn
Pedro Valley-Highway 1

Joe & Maggie

On the Beach . . .
Bathing and Fishing
. . . It's Cozy Inside

LOMITA PARK NURSERY
COMPLETE LINE OF NURSERY STOCK
SHRUBS . . . FRUIT TREES . . . BEDDING PLANTS
Ask About Our Installment Plan for Landscaping
* * * *
WE DELIVER TO COASTSIDE WEEKLY
621 El Camino Real Phone San Bruno 179
LOMITA PARK, CALIF.

Help the Red Cross

FRISCO MARKET
F. LANDI
FRESH FRUITS AND VEGETABLES
Fresh Meat, Tuesdays and Fridays
"SPECIALS ON TUESDAYS AND FRIDAYS"
DELIVERY ONCE A DAY - 4:30 p. m.
— PHONE SHARP PARK 2271 —

CHEVRON STATION
— CARL DALESSIO —
30 Minute Battery Charge
Lubrication - Recapping
General Car Service
Lubrication---Recapping---General Car Service
County Road and Paloma Avenue
Open till 9 P. M. Daily Phone Sharp Park 2991

BEESON Cleaners
SHARP PARK and DALY CITY, CALIF.
Weekly Pickup
First Class Work Phone DElaware 1072

THE FINEST IN FOODS
SHARP PARK FOOD MARKET
S & H GREEN STAMPS
OPEN SATURDAYS 8 a.m. to 6 p. m.
Other Days Including Sundays
8 a. m. to 7 p. m.
COASTSIDE DELIVERIES
★
W. H. Bell C. S. Bublak
Phone 5221

OCEAN SHORE PARISH
Little Brown Church by the Sea
H. D. HARKINS, Minister

"The Law of the Spirit" will be the theme Sunday at 7:45 p. m. How to find this law is the joy of life.

Bible School, 10 a. m. Mrs. Earl Bray, superintendent. Classes for all grades.

Bible Study and Hour of Power, Wednesday, 7:45 p. m.

The Radiant House of Prayer with a hearty welcome for all.

ALMA'S BAKERY
All Kinds of Pastry, Bread and Rolls
FRESH DAILY
ORDERS TAKEN FOR WEDDINGS, PARTIES, BANQUETS and BIRTHDAYS
OPEN 10:30 a. m. to 6:00 p. m.
NEXT DOOR TO SHARP PARK FOOD MARKET

MARLETTE AND SMITH
General Repairing
Auto Parts and Accessories
24-Hour Towing Service Available
PHONE SHARP PARK 2821
Night Calls—Sharp Park 5201 or 2582

BODY AND FENDER SHOP
OPERATED BY HALL & WESTBY
Auto Reconstruction and Painting
Free Estimates
We Specialize in Duco Paint
Phone Sharp Park 2821

NOW FEATURING FULLER PAINTS
ALL THOSE HARD-TO-GET PAINTS CAN BE HAD AT
Davies'
Sharp Park, California
CHROMATONE — LUMATONE — DECORET ENAMELS
A Limited Supply of Oil Cloth, Too
FULLER GLO

JANOVITZ'S
General Merchandise
All Wool — Lined
SPORT JACKETS
ONE-THIRD OFF
AGENTS FOR P. G. & E. SHARP PARK 5371
SHARP PARK 5371

FLORENCE DINNER CLUB
THE BEST IN FOOD AND WINE
Open from 5:00 to 9:00 Weekdays
2:00 to 9:00 Sundays Closed Tuesdays
QUIET HOME ATMOSPHERE
—COME AND BRING THE FAMILY—
BIRTHDAY PARTIES A SPECIALTY, A Cake Just for You!
Daily Specials — $1.00 — $1.50 — $2.00
FLORENCE NOVAK 15 Salada Ave.
Sharp Park 5681 "Old Charlie Glock" House

Shop in San Bruno Just A Short Drive

SAN BRUNO CHAMBER OF COMMERCE
592 SAN MATEO AVENUE

SHAWKS FROM OAKLAND ENTERTAIN AT DINNER ON MOTHER'S DAY

Bill Shawk and wife from Oakland, entertained with a steak dinner at Florence's Dinner Club on Mother's Day.

The party included Mrs. Emily C. Shawk, past 81 and widow of the late Doctor W. L. Shawk of Rockaway Beach; brothers George and Jim Shawk, and invited guest James Brown of Los Angeles. Mr. Brown is a machinery and tractor executive there.

The party group was unanimous in agreeing that no better dinner was ever served this side of heaven, emphasis on heaven!

—oOo—

Bob Pope arrived home May 8, 1946 and is now discharged from the Navy. He has many interesting pictures and things to tell of what happened in his various trips. More will be published in a later issue of this newspaper. Bob has been an active part in local Boy Scout troop. Being an eagle scout himself, he will be an inspiration to our local organization of Scouts.

The HANGOUT

Short Orders
Sandwiches
Dinners

HOT SPECIAL EVERY DAY

CLOSING HOURS
9 p.m. Weekdays—8 p.m. Sundays
Phone Sharp Park 2621

E. SCHAIBLE
GENERAL HAULING
24-HOUR SERVICE
ANYTHING . . . ANYWHERE
Ph. Moss Beach 2751

STODICK'S
Stationery and Toys
130 San Mateo Avenue
San Bruno 1022-W

A GOOD MAN TO KEEP IN OFFICE!

Retain

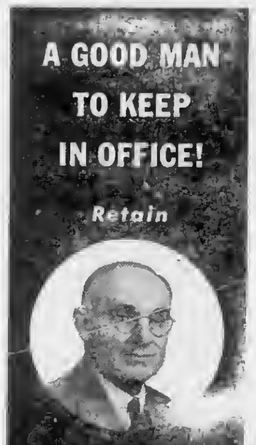

MARTIN A. POSS
Moss Beach
SUPERVISOR 2nd DISTRICT
VOTED ON BY ENTIRE COUNTY

POSS STANDS ON HIS RECORD

- *30 Years a Business Man in San Mateo*
- *3 Times Elected to City Council of San Mateo*
- *5 Years Member San Mateo City Planning Commission*
- *11 Years Member County Planning Commission*
- *Foreman, San Mateo County Grand Jury, 1933-1934*
- *Former Park Commissioner, City of San Mateo*
- *Past President, San Mateo Chamber of Commerce*

Recently retired from active business and is now able to devote full time to the office of Supervisor, 2nd District

Primary Election Tuesday June 4, 1946

Septic Tanks and Cess Pools Cleaned
DRAINS INSTALLED
Roy H. Thompson
71 Blythdale Avenue
San Francisco JUniper 40995

458 CLUB
SAN BRUNO
(Not the Biggest but the Friendliest)
Cocktails and Liquors
Fred Mason - Art Annis
PHONE 1723

WHEN YOU THINK OF HOME THINK OF US
KIRKPATRICK & HENRY
COMPLETE HOME FURNISHINGS
"Where QUALITY Is Higher Than PRICE"
Phone San Bruno 2822 441 San Mateo Avenue
Free Delivery SAN BRUNO, CALIFORNIA Easy Terms

SAN BRUNO YELLOW CAB
24-HOUR SERVICE
422 SAN MATEO AVENUE
PHONE SAN BRUNO 3500

EL CAMINO THEATRE
SAN BRUNO Phone SAN BRUNO 20

SUNDAY to TUESDAY
May 19 to 21
"SARATOGA TRUNK"
Gary Cooper, Ingrid Bergman

WEDNESDAY to SATURDAY
May 22 to 25
"THE VIRGINIAN"
Joel McCrea, Brian Donlevy
"TOKYO ROSE"
Byron Barr, Osa Massen

Program now begins at 5:45 except Saturdays.
Sundays and Holidays when show begins at 12:45 p. m.

San Bruno HARDWARE
GMG QUALITY PAINTS, VARNISHES AND ENAMELS
GARDEN AND HOME WORK SHOP TOOLS
650 San Mateo Ave.
(Across Street from Lynn's Print Shop)
San Bruno, Calif.

Phone San Bruno 39
San Bruno Pharmacy
O. H. KNOWLTON
Proprietor
601 SAN MATEO AVE.
SAN BRUNO, CALIF.

Read the advertisements in our home newspapers and then patronize those advertisers.

GARDEN CITY PRODUCTS CO.
Across the Street From Dan Newell's
POULTRY and DAIRY FEEDS
Pet Food and Garden Supplies
WE DELIVER ALONG COASTSIDE
498 San Mateo Ave. Phone 1570 SAN BRUNO

SHARP PARK BREAKERS

FRIDAY, MAY 24, 1946 AND FIRST TOWNSHIP NEWS VOLUME 8, NUMBER 23

County Fire Warden Speaks at Meeting of Local Department

In his interesting talk at the regular meeting of the Sharp Park Volunteer Fire Department Thursday evening of last week, County Fire Warden B. L. Werder suggested that the boys hang on to the old truck as a water carrier. It would be a good auxiliary for a new lighter truck, when such can be purchased, he said.

In the matter of a fire district, he advised that it be as large as possible as less equipment would be required. Volunteer firemen, he explained, are more outstanding in their achievements than those that are salaried. He cited the fact that a fire district costs money, but is of great benefit to a community in the way of protection and in lowering insurance rates.

For putting out fires Mr. Werder recommended the fog method which has been proven satisfactory and saves on water.

The speaker said his heart has always been with the Coastside. He believes we have a bright future to look forward to, as our climatic conditions are attractive. No reason why this area should not build up as much as on the other side of the hills.

The fire warden commended the fine repair job on the truck. He said the county fire truck stationed at Rockaway would be left to serve this area.

The meeting closed with the serving of cake, doughnuts and coffee, with Earl Stewart acting in the capacity of chef and assisted by Donald Girdler.

Andersons' First Grand Child a Baby Girl

A black curly haired cheruo, Kathleen Ann Murray, has completely won the hearts of her maternal grandparents, the M. C. Andersons of Paloma avenue. Born a brunette, the little miss, it appears, is now gradually changing to a blonde; evidently deciding she wanted to pattern after her mother Karin.

She is a lovely baby not too big and not too little but weighing 7 pounds 7 ounces when placed on the scales at Mills Memorial Hospital in San Mateo at 5 p. m. Wednesday of last week, Mny 15, 1946. Dr. E. C. Kading was in attendance.

It is just all so wonderful and Mr. and Mrs. James Murray the proud parents, are too chesty to even talk. Kathleen's daddy served in the Navy during the late war and is no doubt thanking his lucky stars for so much happiness.

Dr. Robert Gordon Sproul, University of California president, was recently re-elected chairman of the American Council if the Institute of Pacific Relations.

Veterans of three wars, patients in the government hospital at Hines, Ill., combine their talents to produce the symbolic flowers which will be offered to the public in the 25th anoual sale of Buddy Poppies by the Veterans of Foreign Wars during the week prior to Memorial Day. Left to right, Otto Zvolsky, World War II veteran; Curt Mann, World War I veteran; seated, John E. Neucomb, veteran of the War with Spain.

Constructive Letter Regarding Value of Community Center

Dear Mrs. Pitschke:

About a week ago, my wife and I rode through the residential section of Millbrae Highlands, entering this fast growing community from Skyline Boulevard. We were amazed to find so many pretty and comfortable looking houses, surrounded by such beautifully laid out gardens. Full grown trees along the older streets reflected the expansion of the community by the newly planted trees lining the new streets along which more new homes are being built.

A large new school house, in the center of a tract of land resembling a large green park, raises its majestic mission style belfrey toward the sky, while only a few yards away several acres of ground are laid out for the benefit of the community. In this acreage you will find a football stadium, a baseball diamond, tennis courts, swings, rings, slides, sand boxes and about everything else that goes to make a child happy.

Near the entrance to this community center, you will see the community building, which I should say is about 30x40 feet, made of adobe bricks. Along the front of the building is a patio

(Continued on Page 12)

Life in Arabia Not A Fairy Land Set-up

Leaving Bahrein Saudi, Arabia, by plane on the eighth of April, Charles Bedford of Hilton Way, Sharp Park, was glad to give the farewell glance to a country that is in complete contrast to our own United States of Ameria. The plane made a ten day stopover in Cairo, Egypt, taking off from there on the 19th of the same month. The trip from the latter place to New York City was made in 32 hours, with three two-hour stopovers in Paris, Ireland and Newfoundland.

In Paris he saw considerable evidence of food shortage during the two hours there. The children showed little sign of food deprivation, but the parents did, they evidently going without to feed their offspring. As soon as the plane landed on home soil Charles phoned his wife, here in Sharp Park.

During the first year of his 18 month sojourn in the hottest land on earth, there was a famine among the natives and even the Americans were somewhat affected by the food shortage.

The Bedouins, the nomadic race of the desert, Mr. Bedford found to be a most intelligent type of native.

Having seen the squalor and filth and poverty and the cruelty exercised in law enforcement which goes to make up the darkness of ignorance Mr. Bedford feels that there still remains much house cleaning, mentally and physically left to be done in the world today.

Local Resident Injured In Accident That Could Have Been Worse

While in the midst of a delightful week end vacation with son Bill, Mrs. Ressa Wolf of San Mateo avenue, Sharp Park, stumbled and fell while on a hike two and a half miles from camp, her glasses cutting her face and eyelids. With the assistance of Bill the distance on foot was made back to camp, where the car took them the 40 or more miles where emergency aid was secured.

At present Mrs. Wolf is a patient in St. Francis Hospital. She hopes to be home in a few days as good as new.

The accident occurred last Sunday morning about 10 o'clock. The Wolfs were camping near Coalinga in San Benito County.

NEW ROOFING ASSOCIATE TO GO INTO BUSINESS

Robert Eugene Suacci is the name of the new baby of Mr. and Mrs. Eugene Suacci of the Glen Park Roofing company, 511 Vienna street, San Francisco. The little fellow weighed 7 pounds 15 ounces and was born Monday, May 13, 1946.

Little Bobby's daddy was in service during the late war. To be home again and with it all to be a daddy makes this ocasion an especially happy one for the proud parents.

M. B. Castagnetto of the Glen Park Roofing company, who takes care of practically all of our roofing needs here on the north Coastside is very fond of his veteran business associate and no doubt is figuring on taking into his business another Suacci, when he grows a little bigger.

OUR ERROR

The name of Martin A. Poss should have appeared in the ad sponsored by Bruce B. McIntyre and appearing on page 10 of this newspaper. It would have appeared under the head of SUPERVISORS along with that of Edward R. McDonald.

LIBRARY HOURS

Monday 7 to 9 p. m.
Wednesday 2 to 4 p. m.
Friday 3 to 5 p. m.

FIRE CALLS

DAYTIME ONLY
Sharp Park 2411 or 5221
NIGHT TIME ONLY
Sharp Park 2411 or 5611

POLICE PROTECTION
Deputy Sheriff, Harry Walters
Sharp Park 3406
PEDRO FIRE DEPT.
Sharp Park 3184 (Magrin) or
Sharp Park 3182 (Rees)

SHARP PARK
BREAKERS
FIRST TOWNSHIP NEWS

A Newspaper of General Circulation
Sharp Park, San Mateo County, California

M. Larue PITSCHKE, Editor and Publisher
Phone Sharp Park 5611

$2.00 per Year — 6 Months $1.25

Entered as second-class matter, November 17, 1939, at the Post-office at Sharp Park, California, under the Act of March 3, 1879.

Dissertation Written For Reasons of Safety

When in a large department store recently, a local resident while making a purchase gave the salesman her address. Evidently the name "Sharp Park" was unfamiliar to the clerk and he carefully checked its spelling, the customer explaining that years ago the town was known as Salada Beach, a place where most anything could happen.

As we move forward in the light of progress we discard practices detrimental to society and accept in place thereof ideas for better living, among which the matter of SAFETY is outstandisg.

The promiscuous use of firearms in this North Coastal area has been cited again and again by residents, here in Sharp Park. Only recently a concrete example was brought to our attention, an innocent and harmless puppy being the victim. This little three month old fox terrier is the adored pet of the John Washburn family of San Pedro Terrace and was found torn and bleeding when the couple returned home late on a recent afternoon. His small body was shot through with buck shot from a .20 caliber shotgun fired at close range .

The question is, who is roaming at large with a loaded shot gun and does he or she carry a permit?

Target practice is a permissable and an interesting sport when confined within lawful bounds, but who could knowingly wound a happy, playful puppy, too young to wander far from home. Firearms are carelessly used, it is reported in the vicisity of Castle Rock and flyng bullets could do harm to life and property in that vicinity.

From time to time it has been reported too that bullets occasionally whiz across the Ocean Shore highway in the vicinity of a makeshift rifle range used by motorists and nothing ever seems to be done about it. It seems as though a more suitable place could be located for such practice than an area bordering a highway.

Must dangerous practices such as these be condoned until someone is injured or killed? We safeguard ourselves from various diseases with vaccines. We protect our citizens on the highways with traffic signs. LET'S DO SOMETHING ABOUT THE FLYING BULLETS. Our deputy sheriff will appreciate our co-operation.

Salada Beach is only a ghost town. We are living now in Sharp Park, a town of PROGRESS.

Helpers Needed for Vacation School at Little Brown Church

School closes here in Sharp Park on Friday, June 7, and in Rockaway Beach on Friday, June 14th.

The Little Brown Church, here in Sharp Park is planning a vacation school for the first two or more weeks following the close of schoolroom activities. However, in order to carry out a program for the children co-operation from the parents is needed, that is, helpers are wanted each week day from 10 to 12 o'clock a. m.

Anyone who can assist in this work please notify Mrs. Earl Bray at telephone Sharp Park 5671.

OCEAN SHORE PARISH
Little Brown Church by the Sea
H. D. HARKINS, Minister

Memorial and Ascension Sunday is honored the 26th of May, at 7:45 p. m.

We remember our loved ones who have preceded us with appro- [illegible] in word and song.

Pastor's sermon theme:
"M[illegible] That Breathe, and [illegible]."
[illegible] School, 10 a. m.
[illegible] of Prayer, Wednesday at 7:45 p. m.

IT'S HERE! IT'S HERE!
Come In and See the New
O'KEEFE and MERRITT GAS RANGE
It has features not found in any other
COMPLETE HOME FURNISHINGS
Pedone Furniture & Appliances
In Sharp Park Hardware Building
(temporarily)

NEW
ROCKAWAY SERVICE STATION & GARAGE
On Coast Highway in Rockaway Beach
OPEN FOR BUSINESS
Fill 'er Up with Union Gas
COMPLETE MECHANICAL SERVICE FOR YOUR CAR
"DRIVE IN AND LET US PROVE OUR WORTH"

DAVIES' GIFTS
Close to New Market — Next Door to Post Office
SHARP PARK, CALIF.
GRADUATION GIFTS . . .
FATHER'S DAY GIFTS
. . . and All Other Occasions

(Political Advertisement)

RETAIN . . .
District Attorney
GILBERT
FERRELL
(Incumbent)

SPONSORED BY
the following outstanding citizens and taxpayers of San Mateo County:

ALBERT H. RANDALL, Labor Leader
DANTE DIANDA, Pioneer Coastside Resident
JOHN J. McGRATH, Former Congressman
REV. Wm. C. SAMPLE, Minister
CHRISTIAN G. UHLENBERG, Certified Public Accountant
CLARENCE M. DOXSEE, Title Company Executive
JAMES C. DODGE, Businessman
LOUIS B. DEMATTEIS, Attorney-at-Law and Veteran World War II
GEORGE C. CONDOS, Businessman
MRS. JEAN LAWRY, Prominent Clubwoman
WILLIAM I. FARMER, Corporation Personnel Officer
NORA A. MOREY, Housewife
RUTH M. BRADLEY, Labor Leader
DANIEL R. STAFFORD, Former Mayor, Redwood City
FRED H. DRAKE, Pioneer Civic Leader and Realtor, San Carlos
ISAAC KARMEL, City Attorney, Burlingame
DANIEL ST. GEORGE, Realtor, Belmont
ANTHONY J. GAGGERO, Former Mayor of Daly City
BATTISTA J. RODONDI, Insurance Broker and School Trustee, South San Francisco
ELLA McNUTT, Widow of the Late Superior Judge, Maxwell McNutt

★ PRIMARY ELECTION . . . JUNE 4, 1946 ★

(Political Advertisement)

Sharp Park HARDWARE and PLUMBING
Special
Lufkin Chrome Clad "Leader" Steel Tape
50 feet $5.50 25 feet $3.80
Lufkin Tape Rule "Wizard"
72 in. $1.10
LIN-X Wax and Furniture Polish
Cream Polish for Furniture ..... 69c per pt.
LIN-X Clear Gloss for Linoleum Floors and all Wood Surfaces ..... 95c per pt., $1.70 per qt.
LIN-X Self Polishing Wax "Just Wipe It On"
59c per pt. 98c per qt.
Chrome Bathroom Trim — Hall-Mack
Soap Dish, perforated $1.00
Soap Dish, solid ..... .90
Tumbler and Tooth Brush Holder ..... .90
Paper Holder 1.50
Towel Bars, 3-8" x 24" 2.00
Towel Bars, 3-8" x 30" 2.15
Limited Supply
Complete Set ..... $8.45 plus tax
KER-O-KILL WEED BURNERS
2 1-2 gallon size ..... $19.25 plus tax
4 gallon size ..... 21.20 plus tax

Shop In San Bruno Your Closest Neighbor

MORE ABOUT
Another Vet Returns To Assist in Local Building and Progress

Continued From Page One)
dent standing at attention during the 21-gun salute.

New York City was not overlooked, an outstanding highlight being the Empire State building. In order to reach its highest point it is necessary to change elevators three times.

Bob has been a world traveler during his four years away. A few of the many places visited during his perambulation include Hawaii, Australia, Admiralty Islands, India, Philippines, Fiji Islands, Samoa, Guadalcanal (where Bob Hope and cast came aboard and the Marshal Islands, New Guinea and other places, all of which are recorded in Bob's memory, with pictures and souvenirs to refresh in mind forgotten happenings.

Since his return Bob has taken an active interest in our local Boy Scout troop and holds the position of assistant scoutmaster with Michael Hughes as scoutmaster. He is eager to go to work and for the present iss planning to do carpentering here in Sharp Park. It's grand to be home again.

SHARP PARK REPAIR SERVICE
CHRIS CHRISTMAN
GIL SCHRYVER
Household Appliance
Electrical Repairing
Water Heaters and
Gas Stoves Installed
Prompt Attention
● Pickup and Deliveries ●
Work Guaranteed
at
DAVIES GIFT SHOP
or Call
SHARP PARK 6932
After 6:00 P. M.

Pretty Sharp

"That dentist has an eye for business."

"Yes — even his dog shows its teeth."

Tanforan Flower Shops
6178 Mission Street
DALY CITY
and
Sneath Lane, SAN BRUNO
Adjacent to Mortuary of W. C. Lasswell and Co. and the Golden Gate National Cemetery
Flowers for every occasion
Special pieces made to Order

Glen Park Roofing Company

M. B. Castagnetto
Free Estimates
Bus. Ph. Randolph 5323
350 Ocean Avenue
Res. Ph. Delaware 7009
175 Dartmouth Street
San Francisco, Calif.

(Political Advertisement)

For Conscientious Service
— ELECT —
MRS. ETHEL B. (TOM) KANE
Controller of San Mateo County
ELECTION JUNE 4, 1946
VETERAN OF WORLD WAR I

(Political Advertisement)

THERE'S NO SUBSTITUTE FOR EXPERIENCE

Retain
MARTIN A.
POSS
(Incumbent)
For Your 2nd District Supervisor!
(Voted on by Entire County)
BUSINESS MAN • PUBLIC SERVANT
Recently retired from active Business and is now able to devote full time to the office of Supervisor, 2nd District
Primary Election Tuesday • June 4 • 1946

Model Mode
Including Attractive Line of Hats and Bags
509-517 SAN MATEO AVE. SAN BRUNO, CALIF.

MARELICH'S
for that "GIFT OF QUALITY"

JEWELRY
CHINA
CRYSTAL
SILVER
Marelich's
OPEN FRIDAY EVENINGS TO 9:00 P. M.
638 SAN MATEO AVENUE — SAN BRUNO, CALIFORNIA
Phones 4274 or 1674

Dawn Bakery

TRY OUR JELLY DO-NUTS
THEY'RE DE-LIC-IOUS
BUY THE BEST—WE DO
Phone 2309 427 San Mateo Avenue
San Bruno, California

NEWELL'S
WHERE FRIENDS MEET
467 SAN MATEO AVE. .... SAN BRUNO
Phone San Bruno 89

NORTH COAST COUNTY WATER DISTRICT

INCOME and EXPENDITURE STATEMENT
MONTH ENDING APRIL 30, 1946

GENERAL ACCOUNT

Bank Balance March 31, 1946	$ 140.39
Water Sales	771.47
Water Connections	120.00
Meter Deposits	20.00
Paving Deposits	15.00
Sanitary District (Labor)	65.00
	1,131.86
EXPENDITURES	
Labor	503.50
Salary	135.00
Bank of South San Francisco	13.05
Pacific Gas and Electric Company	1.05
Petty Cash Fund	25.00
Directors' Fees	80.00
Gene's Shell Station	11.95
Marlette and Smith	151.04
Meter Refunds	5.70
Federal Withholding Tax Remitted	161.50
	1,087.79
Bank Balance April 30, 1946	44.07

CONSTRUCTION ACCOUNT NO. 1

Bank Balance March 31, 1946	13,255.94
EXPENDITURES	
A. Carlisle and Company	217.01
Crane Company	60.76
Archer Equipment Company	32.92
Patrick and Moise-Klinkner Company	9.46
Salary	25.00
Federal Withholding Tax Remitted	12.45
	357.60
Bank Balance April 30, 1946	12,898.34

BANK BALANCES APRIL 30, 1946

General Account	44.07
Construction Account No. 1	12,898.34
Sharp Park Inactive Account	1,644.92
Vallemar Inactive Account	1,812.98
Edgemar Construction Account	1,345.31
San Pedro Terrace Construction Account	2,632.45
San Pedro Terrace Bonds	13,700.00
Rockaway Beach No. 1 Construction Account	9,483.55
Rockaway Beach No. 2 Construction Account	1,971.25
Vallemar Construction Account	214.10
Federal Tax Withheld Not Remitted	70.50
Checkbook Balanced as of April 30, 1946	45,817.47

CHURCH NOTES

CATHOLIC SERVICES

At Rockaway Beach Church every Friday from 10:45 a. m. to 11:45 a. m. religious instructions to the children by the Sisters of the Holy Family.

At Sharp Park in the Firemen's Hall, every Friday from 9:30 a. m. to 10:30 a. m. religious instruction.

At Rockaway Church, every Sunday at 10 a. m. Mass with singing and sermon by the clergy of Colma Parish.

CHRISTIAN SCIENCE CHURCHES

"Soul and Body" is the subject of the Christian Science Lesson-Sermon for May 26th, with the Golden Text from 1 Corinthians: "Know ye not that ye are the temple of God, and that the Spirit of God dwelleth in you?" (3:16).

The following citations are included in the sermon:

I Corinthians 6:20: "For ye are bought with a price: therefore glorify God in your body, and in your spirit, which are God's."

"Science and Health with Key to the Scriptures" by Mary Baker Eddy: "Question—What are body and Soul? Answer—. . . Man is the expression of Soul. The Indians caught some glimpses of the unnderlying reality, when they called a certain beautiful like 'the smile of the Great Spirit'" (p. 477).

CHRISTIAN SCIENCE CHURCHES NEAREST TO THIS LOCALITY

San Bruno First Church, 461 Linden avenue; San Francisco Ninth Church, 175 Junipero Serra Blvd.; San Francisco Society, Masonic Temple, San Jose and San Juan.

Sunday morning service at 11 o'clock and Wednesday evening testimonial meetings at 8.

Location of other Christian Science churches may be found in the Christian Science Journal, published monthly.

Election Officers Are Appointed for Primary

It was announced this week by County Clerk W. H. Augustus that appointments of election officers for the June 4 primary election have been completed and mailed. Approximately 2000 officers were appointed, which is the largest number ever to serve at an election in this county.

The many new precincts established throughout the county and the scarcity of applicants in the various communities and cities necessitated that many officers be appointed to serve in precincts other than the one in which they are registered.

Such persons will be given sufficient time from their duties to return to the precinct where they are registered to vote.

Mr Augustus emphasized that "In view of the large shortage of eligible officers in many areas the full co-operation of all officers appointed in serving at the location set forth on their appointment notice would be most helpful to the conduct of the election and greatly appreciated."

Pastor's Wife With Relatives in Spokane

Following receipts of a message that her mother was very ill, Mrs. H. D. Harkins, wife of our local pastor, made immediate plans to take the trip to Spokane, Wash., where the mater, Mrs. Jessie Benner resides with another daughter, Miss Josephihne Benner.

Mrs. Harkins was accompanied by her small granddaughter, Miss Josephine Benner.

Mrs. Harkins was accompanied by her small granddaughter, Faith, and will remain to help care for the beloved relative, who is now in her eighty-ninth year. The two left Tuesday of this week and plan to remain for two or more weeks.

LOMITA PARK NURSERY
★ COMPLETE LINE OF NURSERY STOCK ★
TUBEROUS BEGONIA SEEDLINGS $1.65 per doz.
See Us About Our Landscaping Installment Plan
OPEN EVERY DAY EXCEPT SUNDAYS
621 El Camino Real, Lomita Park Ph. San Bruno 179

(Political Advertisement)

ELECT FRED HOWSER Yes ☒

ATTORNEY GENERAL
This Advertisement Sponsored by NORTHERN CALIFORNIA COMMITTEE FOR FRED HOWSER FOR ATTORNEY GENERAL

Political Advertisements

DEMOCRAT REPUBLICAN vs PAC "CIO-PACkage Deal" as sponsored by the opposition
LET'S KEEP A GOOD GOVERNOR
Re-elect
EARL WARREN

Wander Inn
Pedro Valley-Highway 1

Joe & Maggie
On the Beach . . .
Bathing and Fishing
. . . It's Cozy Inside

Democracy would not need so many to defend it if it had more on whom it could depend.

(Political Advertisement)

★ RETAIN ★

SHERIFF
JAMES J.
McGRATH

Served you as Sheriff for the past 18 years.
★ ★
Modernized Sheriff's Office into up-to-date law enforcement agency.
★ ★
Provided county's police agencies with centralized police radio station hook-up.
★ ★
Is a member of the following law enforcemeot organizations:
★ ★
Past-President of California State Sheriff's Association.
★ ★
Past-President of California State Peace Officers' Assn.
★ ★
President of San Mateo County Police Executive's Assn.
★ ★ ★
Member of International Association Chiefs of Police.
★ ★
Co-ordinator for all county police agencies during war. Now co-ordinator for San Mateo County Mutual Assistance Plan organizing mutual aid for all departments during emergencies.
★ ★
Chairman executive board of California State Sheriff's Association.

★ BE SURE TO VOTE ★
TUESDAY
JUNE 4, 1946

Sugar's Shack
FOR
GOOD
EATS
-:- PHONE -:-
SHARP PARK
2221

SHOE REPAIRING
E. E. Parker, Prop.
Next Door to Lynn's Print Shop
San Bruno, Calif.
Pick-up and Delivery
Every Monday at Janovitz's
SHARP PARK

Fun! FUN! FUN!
COME AND GET ACQUAINTED
SOCIAL GATHERING
FIRST FRIDAY EACH MONTH
IMPROVEMENT CLUB
PEDRO VALLEY
BACHMAN'S SOCIARL HALL
PEDRO VALLEY
GAMES AND MANY PRIZES
REFRESHMENTS
ADMISSION — FREE
Fun! FUN! FUN!
FRIDAY EVENING 8 P. M.
EVERYBODY INVITED

Rockaway Quarry
ROCKAWAY BEACH, CALIF.
ROCK - SAND
CEMENT
and Top Soil
PHONE SHARP PARK 2121

The object of insurance is to protect against financial loss due to destruction of:
YOUR PROPERTY
YOUR EARNING POWER
YOUR LEGAL LIABILITY
For the protection you should have at a price you can afford to pay see the
Troglia Agency
Rockaway Beach
Sharp Park 2461

Coastside Gas Service
17,000 GALLON STORAGE
★ BUTANE and PROPANE GAS ★
Tanks and Appliances Installed
★ VISIT OUR SHOWROOM ★
★ WEDGEWOOD and TAPPAN ★
GAS RANGES
★ SERVEL and FRIGIDAIRE ★
REFRIGERATORS and ELECTIRC RANGES
★ EASY and THOR ★
WASHING MACHINES
★ ZENITH RADIOS ★
★ FAIRBANKS - MORSE PUMPS ★
★ FLOOR and BASEMENT FURNACES ★
INSTALLED
Half Moon Bay ★ Phone H.M.B. 2171

LEWIS C. TOMBERLIN
PLUMBING & HEATING
We Serve the Coast With Dependable Supplies ano Service
GAS APPLIANCES—ELECTRIC APPLIANCES
OIL APPLIANCES
Westco Jet & Shallow Well Pumps
PHONE HALF MOON BAY 2041
Next Door to Bank—Main Street
HALF MOON BAY
(Member of Peninsula Master Plumbers Association)

W. C. LASSWELL
AND CO.
Mortician
6154 Mission Street
DALY CITY, CALIF.
Randolph 0100 and
Randolph 0101

Rockaway Cafe

AT THE BEACH
Rockaway Beach, Calif.
Steak Dinners, Chops, Delicious Hamburgers, Hot Dogs, Special luncheons and dinners can be arranged.
Dancing every Saturday night
PHONE SHARP PARK 2441

Closed Mondays For The Duration
Other Days Open 6 a. m. And Closes 8 p. m.

Peter's Restaurant
6286 Mission Street
DALY CITY

SHARP PARK
Hardware
and
Plumbing
WATER HEATERS
FLOOR HEATERS
PUMPS INSTALLED
WILLIAM H. KELLY JR.
AL. W. KOWALSKI
Phone Sharp Park 2671 or 2011
South San Francisco 3463-W or
KLondike 2-0314

SUBSCRIBE TO BREAKERS
$2.00 PER YEAR

INDIVIDUAL ATTENTION
Given to Your
Photo Finishing
In Our Own Laboratories
ASK US . . .
ENLARGEMENTS
From Your Own Negatives
We Make
Copies . . .
Of Old
Photographs
Documents, etc. . . .

FOREMAN'S
EVERYTHING PHOTOGRAPHIC
92 Third Ave. San Mateo

(Political Advertisement)

VOTE FOR MORE RECREATION FACILITIES

for San Mateo County

Thiss County Has Deplorable Lack of Such Facilities
OUR CHILDREN'S FUTURE COMES FIRST

AT NO EXTRA COST

THE FUNDS MAY BE OBTAINED to the Taxpayers of This County (Watch for Candidate's Statement) and Will Provide:

1. OUTDOOR SHELTERED SWIMMING POOLS FOR OUR CHILDREN
2. FULLY EQUIPPED and SUPERVISED PLAYGROUNDS.
3. A MODERN BOAT HARBOR FOR PLEASURE CRAFT.

★ ELECT ★

MARTIN J.
SWEENEY
as your
SUPERVISOR
FIFTH DISTRICT

CANDIDATE SWEENEY IS
- A Successful Merchant
- Member A.F.L., Local 510
- Member K. of C.
- Member San Mateo Civil Air Patrol.
- Member Millbrae YMCA Council.

Williamson's
FURNITURE FOR YOUR HOME
110 B STREET • SAN MATEO, CALIF.

POPE'S DRUG STORE
PERFUMES - STATIONERY
PRESCRIPTIONS
THIRD & B STS.

STATIONERY
OFFICE SUPPLIES
RUBBER STAMPS
SHEET MUSIC
LEATHER GOODS
GOLD STAMPING
SCHOOL SUPPLIES
McCORDS
Stationery — Office Supplies
243 B St. San Mateo, Calif.

O.P.A. PATMAN ACT
C.I.O.

STRAIGHT TALK ABOUT THREE VITAL ISSUES

HEAR
Congressmen
Jock Z.

ANDERSON
KQW
SATURDAY, MAY 4
10:30 p.m.

(Political Advertisement)

ELECT . . . DENNIS
HESSION

DISTRICT ATTORNEY
San Mateo County

- Deputy Attorney General
- World War II Veteran
- An Independent Candidate unhampered by political ties of any kind.

Election: June 4, 1946

Benefit Yourselves Shop In San Mateo

"LITTLE GIANT"
The nickname "Little Giant" for Stephen A. Douglas, the pre-Civil war candidate against Lincoln, was given him because of his short stature and power as a speaker as contrasted with Lincoln's height and angularity in the famous debates of 1858.

LOEWE & ZWIERLEIN
BALCONY KNITTING DEPT.
Large Selection Waste Paper Baskets and Inexpensive Uousual Gifts

Jolin Furniture Co.
WINDOW SHADES
Linoleum : Congoleum Rugs
New and Used Furniture
214 B St. Phone S. M. 4-0209

LOEWE & ZWIERLEIN
DEPT. STORE
317 - 325 B ST.
FURNITURE DEPT.
326 3rd Avenue

Singer Sewing Machine Co.
SALES - RENTAL - REPAIR
Singer Sewing Cabinets
Priced $15.95 to $33.50
PHONE S. M. 4-1377

BUS SCHEDULE TO SAN MATEO
Leaves Sharp Park 9:02 A. M.
Arrives in San Mateo 10:02 A. M.
Leaves San Mateo 3:05 P. M.
Arrives Sharp Park 4:13 P. M.

Convenient connections may be made northbound and southbound form San Mateo.

GREYHOUND

(Political Advertisement)

Elect
LAWRENCE J.
NIERI
as
SHERIFF
of
San Mateo County
on JUNE 4th, 1946

A FEW FACTS . . .

LAWRENCEJ. NIERI has been a resident of this county for over 40 years. He is married and resides in San Carlos. He has one son who was recently discharged from the Navy.

During his 16 YEARS' EXPERIENCE as Deputy and Under-Sheriff of San Mateo County, he has shown MARKED ABILITY AND EFFICIENCY and has searned an enviable reputation for his SINCERITY, HONESTY and INTEGRITY. He is not controlled.

He is not a politician but is a trained, experienced law enforcement officer thoroughly familiar with the duties of sheriff.

YOUR vote and YOUR aid in electing LAWRENCE J. NIERI as SHERIFF will be a step towards good county government.

(Political Advertisement) (Political Advertisement) (Political Advertisement) (Political Advertisement)

IS THE P.A.C. DELIBERATELY TRYING TO

DECEIVE
THE VOTERS?

The Politicol Action Committee hos publicly onnounced thot Congressmon Jock Anderson's voting record is bod. But hos the P.A.C. told the voters that its own selfish aim is to control Congress—and that ony congressmon who stonds in its woy is outomoticolly bod?

Hos the P.A.C. told the voters thot it con only find 5 issues out of over 800 roll call votes to criticize giving Anderson o 99% record of good votes?

Hos the P.A.C. told you thot it will glodly stoop to misleoding half truths in its power-hungry struggle for control of Congress. Of course it hosn't. But since this is your government ond you deserve to know oll the focts, here ore the very issues the P.A.C. criticizes so severely. Would you have voted differently in o single instonce?

THE ISSUE . . . EXTENSION OF THE OPA

The P.A.C. says . . . he was wrong!
The Voters say . . . he was RIGHT!

In an attempt to blocken Congressman Anderson's record the P.A.C. says he voted against extension of the O.P.A. That's a deliberate falsehood. Jock Anderson voted to extend O.P.A. to March 31, 1947. He has done everything he could to make O.P.A. effective. He voted against BLACK MARKETS and for amendments which would return butter, nylon stockings, lumber and building materials. Rent control was not touched.

THE ISSUE . . . ARMING MERCHANT SHIPS

The P.A.C. says . . . he was wrong!
The Voters say . . . he was RIGHT!

It's o shome the P.A.C. hos to go back 5 years to find fault with Congressmon Anderson's record. Particularly, when the voters have **twice** re-elected him since this vote wos cast in Congress. Certainly, Anderson voted against arming merchant ships. But did the P.A.C. tell you that Jack Anderson fovored the CONVOY instead of lone wolf fighting? And convoys are the system thot did the job.

THE ISSUE . . . LEND-LEASE

The P.A.C. says . . . he was wrong!
The Voters say . . . he was RIGHT!

Here's onother case where the P.A.C. goes way, way back. Right at the beginning, Congressman Anderson did vote against Lend-Lease. But did the P.A.C. tell you he had just returned from the Pacific and was not in favor of giving away the protection we needed so badly until our forward bases were fortified? Didn't Pearl Harbor, Midway, Guom and the Philippine Islands prove he was right?

THE ISSUE . . . PATMAN HOUSING BILL

The P.A.C. says . . . he was wrong!
The Voters say . . . he was RIGHT!

This is the boldest, most flagrant misstotement the P.A.C. has made. Jack Anderson **didn't** vote against this bill. He voted **for** it. Is the P.A.C. trying to confuse the public by bringing up the amendment for 600 million dollars that was rushed to the floor two hours after the bill had been taken up for consideration? When Mr. Wyatt was asked, "Is this for the Veteran," he said "No." When asked what it was for, he said he "didn't" know, but he wos sure he would need it. Jack Anderson says, "When Mr. Wyatt or his successor needs money to facilitate the veteran building program and knows what he needs it for, he shall have my wholehearted support."

THE ISSUE - - - FARM SUBSIDIES

The P.A.C. says . . . he was wrong!
The Voters say . . . he was RIGHT!

Does the P.A.C. know that for every dollar paid in subsidies it is necessary for the little taxpoyer to pay approximately $5 before the farmer gets his money? Jack Anderson believes in economical, efficient government. Direct pricing is the sound way of marketing agricultural products.

IT ALL BOILS DOWN TO THIS . . .

Each one of these votes that the P.A.C. terms as very, very bad is a **sound** vote, once the facts are known. But the P.A.C. doesn't want you to know the facts. It wants you to believe half truths and deliberate misstatements. In short, it wants YOUR SEAT in Congress.

There is one way to say YOU DON'T LIKE HAVING THE P.A.C. BELITTLE YOUR INTELLIGENCE. That is to reelect Congressman Jack Anderson on June 4 by an **overwhelming** majority.

Let's return Jack Z.
ANDERSON
TO CONGRESS
on his 99% record . . . with a record vote!

SHOP IN SHARP PARK YOUR HOME TOWN

Don't be a poor fish and drift with the tide; put up a whale of a fight.

(Political Advertisement)

RETAIN

DISTRICT ATTORNEY
GILBERT D.
FERRELL
INCUMBENT

- ★ 12 Years Experience as District Attorney of San Mateo County.
- ★ Kindly and fair in his dealings with the public.
- ★ Endorsed by Labor, Business and Civic Groups in recognition of his good record.
- ★ His office has outstanding war service record.

ELECTION
★ JUNE 4, 1946 ★

McDonald Has Proven Himself in Favor of Coastside Progress

Edward R. McDonald, chairman of the San Mateo County Board of Supervisors, today announced that he is now able to devote full time to the office, having sold his business which he conducted in Burlingame for the past 17 years.

"The tremendous growth of San Mateo County and the many problems facing the board of supervisors makes it important that board members devote full time to the job, if it is to be done right," McDonald declared today.

McDonald has an outstanding record of service in civic and public life and during the war won state and national commendation for his brilliant direction of the Three Cities War Council. He also took a hheavy responsibility in the county's civilian defense efforts as vice-chairman of the San Mateo County War Council, assisting Chairman Earl Wilsey.

McDonald served as mayor of the City of Burlingame and for six years was a member of the Burlingame City Council; his record as an able administrator of city affairs brought him appointment to the board of supervisors five years ago.

Backers of McDonald today pointed out that his record while a member of the board of supervisors has been outstanding, with adherence to the principles of fairness in all matters.

"In voting on an issue, it is my policy to consider it frum the standpoint of what is best for all the citizens of San Mateo County," McDonald asserted.

McDonald has served as president of the California League of Cities, Peninsula division; president of the San Mateo County Retail Druggists' Association, and was a member of the famous grand jury of 1935-36. He has been a business man, property owner and taxpayer in Burlingame for the past 30 years. He has served as president of the Burlingame Rotary Club and El Camino Parlor, Native Sons.

(Editor's Note: McDonald has given us every consideration here on the North Coastside. Consider this fact when you go to the polls June 4, 1946.)

PATRONIZE
BREAKERS ARVERTISERS

MYRTLE BURKE Insurance
Resident Agent for
Glen Falls Insurance Company.
Fire, Theft, Auto, Surety Bonds and Fidelity Bonds, Life Insurance, Public Liability
Notary Public
153 SAN JOSE AVENUE
SHARP PARK
Residence Phone S. P. 3711

Girdler Glass

Hilton Way
Sharp Park, Calif.
GLASS OF ALL
KINDS GLAZING
PHONE Sharp Park 3591

EDWARD C. VAUGHAN
NOTARY PUBLIC
62 Carmel Avenue
SHARP PARK
San Mateo County
For Appointment
Telephone Sharp Park 2251

SIX TEE INN
E. PACINI
Italian Dinners - Steaks- Chops Chicken
Food That Satisfies Hungry Golfers Will Sstisfy You.
WINE AND BEER
PHONE SHARP PARK 2981

★ RADIO SERVICE ★
Guaranteed Work
Pickup and Delivery
★
BURT WILCOX
★
Ph: Sharp Park 5551

Pete and Anna's
STEAK CHICKEN
DINNERS
Saturdsy and Sunday 2 to 9 p. m.
Shnrt orders through the week
SHARP PARK, CALIF.

Too Many Tires Not Available
RECAP TO PLAY SAFE
★ 24-hour Service on Batteries ★
Lubricating
SHELL
GENE AND GEORGE FANUCCHI
PHONE SHARP PARK 2801

SHARP PARK SEA FOOD MARKET

Sea Food Cocktails — Chowders
— Sea Food Salads —
Steamed Clams — Beer
Fish & Shell Fish to Take Home
Live or Cooked Crabs
CHIPPINO EVERY FRIDAY
San Francisco Highway and Paloma Ave.
Directly Across from the Big New Market
PHONE SHARP PARK 3671

TODAY'S RANCH EGGS

Medium	3 doz. for $1.15
Large	3 doz. for $1.25
Laying Pullets	per dozen $15.00
Goslings	each $3.00
Ducklings	per dozen $5.40
Week-old Heifer Calves	each $7.50
Game Bantam	pairs $10.00
Bantam Eggs for Hatching—6 varieties—White or Buff Cochin; Black Rose Comb, White Cornish Game, Plymouth Rock or Brown Leghorn	per dozen $2.50

★ We Ship Eggs Prepaid and Guarantee Safe Delivery ★
SEND DEPOSIT TO POSTOFFICE BOX 33
Shamrock Ranch
Pedro Valley Phone Sharp Park 2184
On County Road

J and L MARKET
PEACE HAS COME TO EARTH
It's Up to Us to Bring
Good Will Toward Men
LET'S SHARE THE FOOD SO
OTHERS MAY LIVE
RAY AND HAZEL MURPHY
SHARP PARK, CALIF.

Pedone Furnishings Being Featured in Local Model House

Citizens of this area have been interested in watching the new prefabricated house on Paloma Avenue grow and grow to completion, even to window boxes with colorful blooms. Then it was publicized that this structure was to be open for inspection as a model home, which fact gives to Sharp Park a metropolitan atmosphere.

Our own Pedone Furniture Company is conducting the project of making the interior beautiful and homelike, the color arrangements of furniture, drapes and floor coverings blending harmoniously.

As the merchandise displayed by Pedone Furniture store is temporarily being housed in Sharp Park Hardware building there is at present no window displays possible to show to passersby just what a wonderful furniture business we have right here at home, but it doesn't cost anything to go inside this store and look around. There are many things that are not stock here due to lack of space, but which will be brought out on order. Drop in soon at Model Home and at Pedone's and experience that feeling of pride in Sharp Park, your town that is growing by leaps and bounds.

'YANKEE CHEESE BOX'

"Yankee Cheese Box" was the nickname of the first turreted iron vessel in the U. S. Navy, the Monitor, whose engagement with the Merrimac at Hampton Roads, Va., on March 8, 1862, belongs to the annals of American history.

If more women rsised their vision not so many would need to bave their faces lifted.

-:- Activity Calendar -:-

North Coast County Water District, third Wednesday of month, 8 p. m., firehouse.

Sanitary District, third Wednesday of month, 7 p. m., firehouse.

P.-T. A., regular monthly meeting, fourth Thursday of the month, at 8 p. m., schoolhouse.

P.-T.A. whist, fourth Saturday of every month, 8:30 p. m., schoolhouse.

P.-T.A. Baby Clinic, first and third Wednesdays of every month from 9:00 a. m. to 12 noon. Dr. Clara Gans, pediatrician.

Cubs (11-year-old), second and fourth Tuesday after school, at Tonella home in Edgemar.

Sharp Park Volunteer Fire Department, first and third Thursday evening of each month.

Sharp Park VFD auxiliary, whist, second Saturday evening of month, regular business meeting.

Girl Scouts, every Friday afternoon between the hours of 3:30 and 5:00 o'clock at schoolhouse.

Brownies meet every Wednesday afternoon at schoolhouse.

Joint meeting of fire department and auxiliary, the third Thursday of every month.

Coastside Sportsmen's Club, last Tuesday of each month.

Ladies' Aid of Little Brown Church, first and third Tuesday of each month at 8:00 p. m. at homes of members.

Library hours, Monday, 7 to 9 p. m.; Wednesday, 2 to 4 p. m.; Friday, 3 to 5 p. m.

Vallemar Improvement Club meets the last Sunday of every month at 7:30 p. m.

Rockaway Progressive Club, Inc. meets the first Thursdays of every month at 8 p. m. Also third Thursday for social evening.

Pedro Valley Improvement Club regular business meeting, third Friday evening of every month. Social or bingo meeting, the first Friday evening. Both at 8 p. m.

Ocean Shore Post No. 5472, Veterans of Foreign Wars, second and fourth Monday nights of every month.

Sharp Park Improvement Club (SPIC, Inc.), second Thursday evening of every month, firehouse

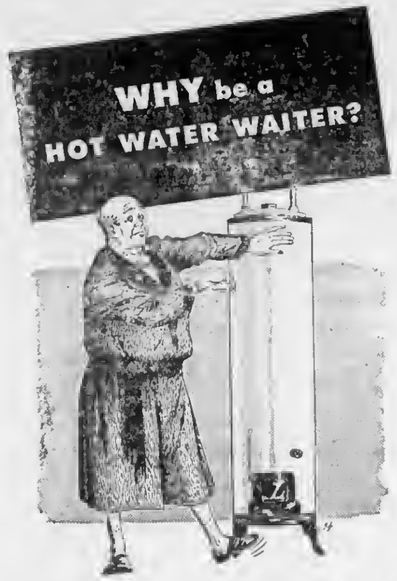

When your hot water faucets run cold it is a sure sign your home has outgrown your old water heater.

Remember this—that as families grow up, hot water usage increases. There is more laundering, more dishwashing, more fuss about personal appearance, more bathing.

Avoid annoyance of waiting for water to heat by having at least 30 gallons of hot water stored for instant use.

"SIZE-UP" YOUR WATER HEATER FOR MODERN HOME USE

WATER HEATER CAP. 20 GALS.
WATER HEATER CAP. 30 GALS.
WATER HEATER CAP. 40 GALS.
WATER HEATER CAP. 50 GALS.
WATER HEATER CAP. 75 GALS.

Number Bathrooms	Number Bedrooms	Storage Capacity Gallons
1	1 or 2	30
1	3 or 4	40
2	2 or 3	40
2	4 or 5	50
3	3	50
3 or 4	4 or 5	75

Be sure the new automatic water heater you buy is "sized-up" to your family needs.

SEE YOUR DEALER OR 220W-546

P·G·and·E· PACIFIC GAS AND ELECTRIC COMPANY

★ COMMERCIAL BUILDINGS ★
HOMES . . . RANCHES . . . LOTS
★ DESIRABLE TRADES ★
★
BELSER REALTY CO.
3018 Geary Blvd. 15 Salada Ave.
Phone EVerggreen 4051 Phone S. P. 5681
San Francisco Sharp Park

KELLY'S EXPRESS
★ DAY OR NIGHT SERVICE ★
Operates Between Half Moon Bay and San Francisco
Telephone . . . SHARP PARK 2071
295 Clarendon Road Sharp Park

SHARP PARK HARDWARE AND
PLUMBING
Septic Tanks Installed and Cleaned—Water Heaters Sold and Installed—Floor Heaters Sold and Installed.
Paint Brushes 1" to 5" Paint and Varnishes
Is your house shedding its dandruff?
SHOP IN SHARP PARK

Your New Home

Automatic Laundry Equipment Eliminates Washday Drudgery

By W. WADSWORTH WOOD

THE home servant problem has been sharply focused upon the crisis of the weekly laundry task in thousands of homes during recent war years. Many housewives have also become extremely reluctant to depend wholly on commercial facilities. This entire situation is quite generally relieved by the amazing new automatic home laundry equipment now being introduced—which eliminates the drudgery and backbreaking labor formerly associated with washday.

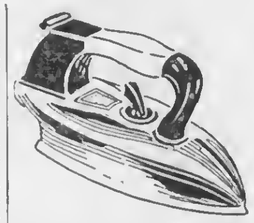

The home laundry is a wise provision from the investment point of view, because the economies effected over a period of years are more than enough to pay for the equipment and cost of installation. You can now buy a new washing machine which is of convenient table height and which performs a complete series of automatic operations. It washes, rinses, damp dries, cleans itself, drains and shuts itself off. Another type with a capacity of eight pounds of dry clothes has an activator providing triple washing action—soaking, flexing and rubbing—which makes for spotless clothes. There is still another dial-controlled model which requires just 30 minutes for washing, double-rinsing and spin-drying.

In case damp drying isn't sufficient, you can purchase an electric dryer, equipped with clock control to shut off the heat at the desired degree. As a companion to your washer, it is a time saver, for while the second load of laundry is being washed, the first one can be drying.

Electric ironers can be obtained in flat plate or rotary models. One type folds up to occupy only 1¾ square feet of floor space, and is easy to wheel out of sight. All ironing operations are powered by motor and controlled by a single knee lever. Another unit combines rotary and flat plate features, and has illuminated temperature controls.

The home laundry can be located in a basement or first floor room, convenient to the drying yard in either case. The first floor laundry has greater appeal because it escapes the basement gloom and is convenient to the kitchen. There the housewife need not wear herself out racing back and forth to supervise other work and keep an eye on the children.

The ideal laundry should be a well-lighted, centrally located room of possibly 9 by 11 feet. It should provide a clothes chute adjacent to a sorting table, tubs next to the washing machine, and ironing machine with an extra table for stacking. It may have a drier if you desire, and should include a portable ironing board as well as ample shelf space for storage.

Combination laundry - kitchens have been suggested, but perhaps the best arrangement that has come to light is a combination laundry-general utility room. This could be the family sewing and mending center. It might contain a built-in play pen for the baby, or concealed shower for use after backyard sun baths. It could provide storage space for all sorts of equipment, such as sporting gear, mops, brushes, brooms, work clothes, and out-of-season garments. The advantages of having all working equipment and occasionally used items in one convenient spot such as this are manifold. There may be extra garage space or a sun porch in your home that could be remodeled to provide a many-purpose room such as this. It should be—above all other requirements — light, well-ventilated and easily accessible.

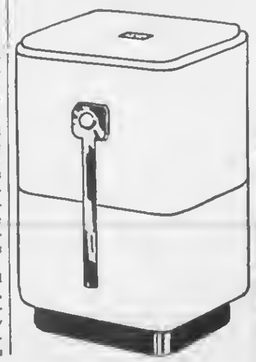

WARSHAWSKI'S
Dry Goods Store
at
6340 Mission Street
DALY CITY
carries
NEARLY Everything For the
Home and Family

BYRNE
Radio
We Have The
PARTS & TUBES
to
FIX YOUR RADIO
Opposite
Daly City Theater
Phone Randolph 7782

(Political Advertisement)

PLACE YOUR VOTES FOR THE FOLLOWING CANDIDATES

Supervisors:
EDWARD R. McDONALD

District Attorney
GILBERT B. FERRELL

County Sheriff
JAMES J. McGRATH

Frequent association with these men regarding matters pertaining to development of coastal areas have proven them worthy of your support.

BRUCE B. McINTYRE.

(Political Advertisement)

Elect **Richard J. 'Dick'**
DOLWIG
SAN MATEO COUNTY
ASSEMBLYMAN
ATTORNEY-AT-LAW
★ World War II Veteran ★
Qualified by Training and Experience

RICHARD J. DOLWIG X
Attorney-at-Law

(Political Advertisement)

RE-ELECT . . . EDWARD R.
McDONALD

(Incumbent)
SAN MATEO COUNTY
SUPERVISOR
On His Public Record
- Chairman, San Mateo County Board of Supervisors.
- Mayor, City of Burlingame, 1941; City Councilman six years.
- Chairman, Three-Cities War Council, 1941-45.
- Vice-chairman, San Mateo County War Council.
- President, California League of Cities (Peninsula Division) 1942.
- Past President, San Mateo County Retail Druggists' Association.
- Member, San Mateo County Grand Jury, 1934, 1935.
- Business Man, Property Owner and Taxpayer in Burlingame for 30 years.
- Past Presisdent, Burlingame Rotary Club
- Charter President, El Camino Parlor, Native Sons

NOW ABLE TO DEVOTE FULL TIME TO THE OFFICE OF COUNTY SUPERVISOR

Whose Breakfasting At the Hangout?

All in Fun and Not To Be Taken Seriously

The two lonely hearts Emmet Winters and Frank Gustavson have been creating such an atmosphere of depression, hopelessness and discontent among the Whoses

breakfasting at the Hangout, that a table was recently placed outside where the two may eat together and alone where their presence will not contribute a weakening influence over the morale of those inside.

Bill Kelly is proud of the publicity he received in the local newspaper recently, one of the reasons why he got married. As happy ever after type he eats by himself, sharing his food with no one not even with his partner Kowalski,.. who thinks.. Chefess Doris is a swell cook.

When Nick Crance asked, "What flavors of ice cream have you?" Chef Earl was in such a state of delinquium due to the confusion among the Whoses, that he could only answer in whispers. All Crance heard was "Strawberry and vanilla" and ordered one scoop of each, received seven scoops instead, including vanilla, chocolate, strawberry, banana, maple nut, chocolate crunch and butterscotch, seven delicious flavors. It is reported that Chef Earl is being sued for contributing to the delinquency of bachelors.

Richard (Dick) Ruthben says that at the Hangout the customer is always wrong. When he asked what they had to eat, the same long lingo started. "We have chocolate cake and white cake, apricot, berry and chocolate pie—"

"Give me a hamburger," shouted Dick, and again the customer was wrong.

Carl Fox is now often seen at the Hangout, dining among the Whoses, but since he turned down Chef Bob's gooey cake for a plain old piece of berry pie the two are not on speaking terms. (Which two?).

Mike Rubonovich drinks "scups" and "scups" of coffee. Must be he is on a liquid diet.

Then comes the question of a missing watch belonging to Norma Dillworth. It was in Raymond Jones' pocket once, but mysteriously disappeared during an argument with Helen Plate as to who should deliver this valuable time piece. Sharp eyed and keen eared detectives are now seen spying among the Whoses breakfasting at the Hangout and the bachelors, old maids and widows are very unhappy.

In Appreciation---

I wish to thank my friends for their loyal support at the recent High School Election.
(Signed) Mrs. Stella L. Jenson.

BEESON
Cleaners
SHARP PARK and DALY CITY, CALIF.
Weekly Pickup
First Class Work Phone DElaware 1072

THE FINEST IN
FOODS
SHARP PARK
FOOD MARKET
S & H GREEN STAMPS
OPEN SATURDAYS 8 a.m. to 6 p. m.
Other Days Including Sundays
8 a. m. to 7 p. m.
COASTSIDE DELIVERIES
★
W. H. Bell C. S. Bublak
Phone 5221

ALMA'S BAKERY
All Kinds of Pastry, Bread and Rolls
FRESH DAILY
ORDERS TAKEN FOR WEDDINGS, PARTIES, BANQUETS and BIRTHDAYS
OPEN 10:30 a. m. to 6:00 p. m.
NEXT DOOR TO SHARP PARK FOOD MARKET

MARLETTE AND SMITH
General Repairing
Auto Parts and Accessories
24-Hour Towing Service Available
PHONE SHARP PARK 2821
Night Calls—Sharp Park 5201 or 2582

BODY AND FENDER SHOP
OPERATED BY HALL & WESTBY
Auto Reconstruction and Painting
Free Estimates
We Specialize in Duco Paint
Phone Sharp Park 2821

NOW FEATURING FULLER PAINTS
ALL THOSE HARD-TO-GET PAINTS CAN BE HAD AT
Davies'
Sharp Park, California
CHROMATONE — LUMATONE — DECORET ENAMELS
A Limited Supply of Oil Cloth, Too
FULLER GLO

JANOVITZ'S
General Merchandise
All Wool — Lined
SPORT JACKETS
ONE-THIRD OFF
AGENTS FOR P. G. & E. SHARP PARK 5371
SHARP PARK 5371

FLORENCE DINNER CLUB
THE BEST IN FOOD AND WINE
Open from 5:00 to 9:00 Weekdays
2:00 to 9:00 Sundays Closed Thursdays
QUIET HOME ATMOSPHERE
—COME AND BRING THE FAMILY—
BIRTHDAY PARTIES A SPECIALTY, A Cake Just for You!
Daily Specials — $1.00 — $1.50 — $2.00
FLORENCE NOVAK 15 Salada Ave.
Sharp Park 5681 "Old Charlie Glock" House

Shop in San Bruno Just A Short Drive

SAN BRUNO CHAMBER OF COMMERCE

592 SAN MATEO AVENUE

MORE ABOUT CONSTRUCTIVE LETTER

(Continued from Page 1)

about 8 feet wide. Inside, on the east end is a large fireplace and to one side of it is a piano. In other parts of the building are a library, writing desks and chairs, and rest rooms. East of the building about 100 feet away is a barbecue pit large enough to serve 200 or more persons.

Not knowing the location of this community center, we were directed by a lady living near the Skyline entrance. She told us that the people of Millbrae Highlands are so pleased with the center that many functions are given to raise money to carry on and improve the project.

We of Sharp Park have the ground, the building and the funds to establish and equip our community center. Our young people—the Boy Scouts and the Girl Scouts need this center where they may hold their meetings and their entertainments.

The San Mateo County Commission of Parks and Playgrounds will supervise this projet and advise the committee composed of seven Sharp Park citizens. This committee will operate, conduct the welfare or community center and pass on matters relevant to its success.

With the full co-operation of the citizens of Sharp Park we shall have a community center which will be a credit to us and will not cost the tax payers a cent.

Yours sincerely,

JOS. Z. SILVA

CALIFORNIA SECOND IN WAR BOND SALES

California was second only to New York in accumulated E. F. and G War Bond sales during the five year period from May 1, 1941 to April 1, 1946, the Savings Bond Division of the Treasury Department has announced.

So far this year, Southern California, the State's heaviest populated section has purchased $98,368,144 worth of bonds, most of which are bought under the payroll savings plan.

Septic Tanks and Cess Pools Cleaned

DRAINS INSTALLED

Roy H. Thompson

71 Blythdale Avenue

San Francisco JUniper 40995

458 CLUB

SAN BRUNO

(Not the Biggest but the Friendliest)

Cocktails and Liquors

Fred Mason - Art Annis

PHONE 1723

WHEN YOU THINK OF HOME THINK OF US

KIRKPATRICK & HENRY

COMPLETE HOME FURNISHINGS

"Where QUALITY Is Higher Than PRICE"

Phone San Bruno 2822 441 San Mateo Avenue

Free Delivery SAN BRUNO, CALIFORNIA Easy Terms

STODICK'S

Stationery and Toys

430 San Mateo Avenue

San Bruno 1022-W

SAN BRUNO YELLOW CAB

24 HOUR SERVICE

422 SAN MATEO AVENUE

PHONE SAN BRUNO 3500

GARDEN CITY PRODUCTS CO.

Across the Street From Dan Newell's

POULTRY and DAIRY FEEDS

Pet Food and Garden Supplies

WE DELIVER ALONG COASTSIDE

498 San Mateo Ave. Phone 1570 SAN BRUNO

RICHARD T. McALLISTER IS QUALIFIED TO SERVE AS SUPERVISOR BECAUSE OF PAST CIVIC EPERIENCE

Four years San Mateo City Council (elective office).

Four years Trustee Junior College Board of Education.

Ten Years President San Mateo Labor Council.

Director San Mateo County Blood Bank.

Past member San Mateo War Chest.

County Charter Study Committee.

Secty. Pressmen's Union No. 315.

ELECT —

RICHARD T. McALLISTER

SUPERVISOR SECOND DISTRICT

San Mateo County

Election Tuesday, June 4, 1946

Elected by County Wide Vote

EL CAMINO

THEATRE

SAN BRUNO Phone SAN BRUNO 20

SUNDAY TO TUESDAY

MAY 26 to 28

ADVENTURE

Clark Gable—Greer Garson

WEDNESDAY to SATURDAY

MAY 29 to JUNE 1

THE ROAD TO UTOPIA

Bing Crosby—Bob Hope

SMOOTH AS SILK

Kent Taylor—Virginia Brey

Program now begins at 5:45 except Saturdays. Sundays and Holidays when show begins at 12:45 p. m.

San Bruno HARDWARE

GMC QUALITY PAINTS, VARNISHES AND ENAMELS

GARDEN AND HOME WORK SHOP TOOLS

650 San Mateo Ave.

(Across Street from Lynn's Print Shop)

San Bruno, Calif.

Phone San Bruno 39

San Bruno Pharmacy

O. H. KNOWLTON

Proprietor

601 SAN MATEO AVE.

SAN BRUNO, CALIF.

Read the advertisements in our home newspapers and then patronize those advertisers.

SHARP PARK BREAKERS

FRIDAY, MAY 31, 1946 AND FIRST TOWNSHIP NEWS VLUME 8—NUMBER 2

Are You Crossing Imaginary Bridges?

EDITORIAL

In planning for the P. T. A. Fall Fair the matter if location is an important consideration and a member of parent teachers organization voiced the regret that the petition signed by opposing citizens against the site planned for the recreational center had delayed the project so that the affair could not be held in this spacious building as had been anticipated in the orginal scheme.

This future event is only one of many that could be so attractively used in the nformentioned spacious building, that will be ours if we cease our bickering. Many of us are prone to stew and worry over the imaginary bridges that we fear, but which will never be on life's highway for us or our neighbors to cross. Hours are wasted in the clouds of apprehension that could have been pleasantly spent in anticipating something truly great and worthwhile.

One outstanding objection to the recreational setup (the largest bridge built in imagination) is the fear of wild parties among the grownups with drinking and carousing and motorists driving in a harem scar'em manner and annoying residents in the vicinity of the center.

As has been previously explained a recreational center here in Sharp Park will be conducted in the same orderly manner as other centers now in operation in San Mateo County. It is generally believed that our grownups and children, here in Sharp Park, possess as high standard of morals as do those of our sister towns and cities. If we possess faith in our own goodness as well as those of our children that is really all that need concern us at this time There are certain rules and regulations under which a recreational setup is conducted, with plenty of enforcement backed by the county.

The Old Picnic Grounds overgrown with weeds is nothing really attractive to look at. A recreational setup would include beautiful landscaping with a play area for our boys and girls. A group of young people engaged in clean, worthwhile sport should be a matter of inspiration rather than a headache.

At present where do your boys and girls spend their evenings?

If there remain any objectors to the recreational setup, it is their duty to attend the meeting in Redwood City announced elsewhere in these columns.

It is usually the dissenters that are "Johnny on the spot" to cast an objector's vote. How about those on the positive side in favor of the recreational center? Are we going to stand by passively and see this community lose the building secured absolutely free, through the efforts of civic minded citzens of Sharp Park?

The Old Picnic Grounds at Carmel and Montarez owned by the town of Sharp Park therefore is the only available site for a playground. Another town, in San Mateo county, is eagerly waiting to take over if WE THE PEOPLE fail to function, so let's make it our business those of us on the positive side, to be in Redwood City at the time scheduled in an article appearing elsewhere in these columns to place our weight on one side of the scale. If you can't attend write a letter addressed to the County Recreational Department, to be presented at the meeting.

Law Authorizes Return Of Fallen War Heroes

Information has been received by Ocean Shore Post 5472, Veterans of Foreign Wars, of the passage of a bill authorizing the return of our gallant dead for reburial on their home soil.

The nearest of kin may apply to the Veterans Bureau and authorize such action. Reinterment may be in either a military burial ground or a private cemetery. Full military honors are to be accorded those soldiers who made the supreme sacrifice when they are brought back to their own lands.

The officers of the Veterans of Foreign Wars will gladly assist any relative of our war dead to obtain complete information on this legislation.

County Sheriff McGrath Contributes to New Local Catholic Church

A check for $100 was sent recently by County Sheriff James J. McGrath via Deputy Sheriff Harry Walters and delivered by the latter to Mrs. Robert Siebert, for the new Catholic Church to be erected in Sharp Park in the not far distant future.

Sheriff McGrath has during past years sponsored our cause in the matter of police protection and with that thought in mind no doubt opinies that the influence of a church in a community tends to improve and strengthen character, and is a factor in the prevention of crime.

Mrs. Lewis R. Schroyer is visiting in the state of Missouri, and in a communication received from her this week she advises her neighbors and friends not to feel too badly about the scarcity of bacon and ham and other things for conditions are so much better in California, fewer shortages and higher wages.

Rockaway Firehouse Dedicated at Grand Opening Dance

The dedication event for the new firehouse in Rockaway Beach was highlighted by the presence of County Fire Warden Bert L. Werder of Redwood City, who delivered an appropriate address in honor of the occasion, consecrating the new structure to the memory of the late J. Troglia, whose conscientious service to the community of Rockaway Beach will be marked by a bronze plaque to be placed inside the building. The dance which followed was an outstanding success, the rainy evening calling attention to the coziness of being inside.

Instructor Grace Adams and her pupils of the upper grades had added to the attractiveness of the interior decorations with drawings of firemen's hats, one marked for "Pete" (E. Peterson, deputy fire warden in charge of the county truck housed in the new firehouse), fire engines, modern and old fashioned; comic portrayals of how fires start and other artistry on the subject of fire protection. The whole exhibition was outstanding and greatly enjoyed and appreciated.

Copy of Letter Sent Petition Signers

If you are still in favor of petition that your name appeared on the San Mateo County Recreational Commission would like to have you attend a meeting regarding the location and creating of the recreation building on the proposed Sharp Park site.

If you cannot attend the meeting would you write to us or take every means to inform us of your stand on this problem.

The meeting will be held in the county executive's office in the San Mateo County courthouse in Redwood City at 3:30 p. m., June 5, 1946.

ANNUAL FINANCIAL REPORT FOR P. T. A.

Total cash for year	$328.17
Total paid out	324.39
Bank Balanace	113.24

Up to May 23, 1946, last meeting date.

The above figures were turned in for publication by Mrs. Max (Edna) Kapelowitz, treasurer for the school year now nearing its close.

Mr. and Mrs. William Cane of Mirador Terrace entertained the Palmer Stenersons at a special party given in honor of the birthday event of Mr. Stenerson on May 18, at Florence'a Dinner Club. It was like going back to boyhood days when Palmer was delegated the usual custom of blowing out the candles on his beautiful cake with pink icing and colorful "Happy Birthday."

Mrs. Marian Neill of St. Louis and an older son of A. J. Culbertson of Carmel avenue visited at the latter's home recently, young Culbertson leaving Wednesday, after having received a new military assignment at Camp Beale, to join his wife at Ashberry Park, N. J., following which the two will continue on to Florida.

Firemen's Bingo Party Big Financial Success

The Bingo party sponsored by the Sharp Park Volunteer Fre department was a financial as well as a social success, with so many generous prizes contributed.

A special thank you is tendered in this cilumn to each and everyone who donated or helped in any way. Especially appreciated were the six dozen eggs given by Mr. and Mrs. John Poppendorfer on County Road. Also sincerely appreciated were the prizes from the Janovitz store, the Shell Oil, Harry Walters (meat and candy), A. Nicolaysen, the Landis of Frisco Market, the J. and J. Market, Associated (Marlette & Smith), Martin Dietricks, the J. P. Rogers, the Clarence de Lannoys and the Harold Rueckerts. Last mentioned but not least were the cakes given by Mrs. Hazel Murphy, Mrs. C. F. Tonella, Mrs. M. Hughes, Mrs. M. L. Pitschke and Mrs. Phylis McIntyre.

The basket of groceries was presented to County Fire Warden B. L. Werder, who carried the lucky number 07108, one of five dollars worth previously purchased by him.

The net proceeds amounted to in the neighborhood if $100 net.

Refreshments were free including cake and coffee and served by Mrs. George (Viola) Williams who was chairman of refreshments.

Another bingo party will be announced within the next few weeks.

Another special thanks to Ray Murphy and W. H. Bell for allowing space for the grocery baskets while receiving contributions.

WINTERS TAVERN GIVES BIG OPENING DAY EATS AND ENTERTAINMENT

More than 2000 friends visited Winters Tavern on opening day Thursday of this week; May 30, 1946.

Among the group was a young woman who came all the way from South America, besides several from San Mateo county and city officials. Others came from distances in the state as far away as Eureka.

Turkey sandwiches were served. Many flower pieces were sent in from friends and neighbors.

(More next Week)

LIBRARY HOURS

Monday 7 to 9 p. m.
Wednesday 2 to 4 p. m.
Friday 3 to 5 p. m.

FIRE CALLS

DAYTIME ONLY
Sharp Park 2411 or 5221
NIGHT TIME ONLY
Sharp Park 2411 or 5611
POLICE PROTECTION
Deputy Sheriff, Harry Walters
Sharp Park 3406
PEDRO FIRE DEPT.
Sharp Park 3184 (Magrin) or
Sharp Park 3182 (Rees)

SHARP PARK
BREAKERS
FIRST TOWNSHIP NEWS

A Newspaper of General Circulation
Sharp Park, San Mateo County, California

M. Larue PITSCHKE, Editor and Publisher
Phone Sharp Park 5611

$2.00 per Year — 6 Months $1.25

Entered as second-class matter, November 17, 1939, at the Postoffice at Sharp Park, California, under the Act of March 3, 1879.

A BIT MISLEADING!

Among the candidates for state controller whose name will appear on the June 4 primary ballot is a Harry "E" Riley

This man should not be confused with the late Harry "B," Riley who held the office for nearly eight years until his recent death and was succeeded by Thomas H. Kuchel, a former member of the state Assembly and the state Senate, who was appointed to the post which he has filled ably. Kuchel is a candidate for the position he now holds.

Some of the Riley campaign literature is deceptive and misleading. One of his advertisements, for example, bore the text: "Elect Harry E. Riley your state controller. Past experience merits election."

The fact is that the Riley who is a candidate and whose name you will see on the ballot has had NO EXPERIENCE in this office and had NO CONNECTION with the late Harry B. Riley who served honorably and well in the post.

Incidentally, this Riley is running as a registered Democrat, but he did not register as a Democrat until the day before he filed for the office. For years previously he had been registered as a Republican.

This is not to tell the voters for whom they should cast their ballots.

But they should know the truth about the identity of their candidates.

Can This Be Paradise?

While in San Francisco on business for the Shell Oil Company, Archie Soden of Long Beach and cousin of Mrs. Larry (Eileen) Larsen of Montaraz Terrace spent the past week-end with his local relatives, whom he had not seen for as many as eight years. The visitor came out via West Portal aboard the local 12:30 bus Saturday afternoon, visiting with Driver Frank Nolan during the scenic trip.

"I'd call this 'Paradise'," expressed the impression of this Long Beach resident, who evidently thought this area answered more nearly to a description of that "Beautiful Isle of Somewhere" than did his own fair city.

The special previously ordered Sunday morning breakfast served at Scotty's in Rockaway Beach was satisfying to the heart as well as to the stomach, with pan fried ham and eggs (thick, generous slices of ham), lettuce and tomatoes, hot rolls and fresh cherries.

Next week-end Mr. and Mrs. Prentis (Grace) Monre, the latter an only sister of Mr. Soden, and older daughter, Mary Lou, are to visit Larry and Eileen Larsen. Wonder what they'll say about the North Coastside?

Graduation exercises of Sharp Park will be held in the schoolhouse auditorium Thursday afternoon, June 6, 1946, at 2:30 o'clock.

Sharp Park Boy Scout Troop Reorganized

With Robert X Siebert as chairman of the troop committee Troop 29, under the sponsorship of the Sharp Park Improvement Club, this past week completed registration papers for the year May, 1946 to May, 1947.

Michael Hughes was named as scoutmaster with Robert Lee Pope

acting as assistant scoutmaster. Members of the troop committee are William de la Fuente and Joseph Silva.

Charter members of the reorganized unit include Wayne Allen, Charles Bublak, Denny Butler, High Girdler, Gene Janovitz, Jack Kapelowitz, Robert Mahoney, Gerry Rhodes, Richard Van Paul, Myron Yorks, Russell Yorks and Theodore Graham.

The troop holds regular meetings at the school on Friday night and several outdoor activity projects have been planned for the immediate future with scout advancement to be the major project.

Mr. Hughes recently completed the scouters' training course given in South San Francisco. Robert Dean, district scout commissioner, San Bruno, assisted in the reorganization effort and is now heading a move to establish a Sea Scout Ship for young men 15 years of age and over for Sharp Park and the surrounding communities.

Pack 9, under the P.-T.A. of San Pedro School, Sharp Park with William Wolf as cubmaster also is quite active providing activity for boys 9, 10 and 11 years of age, it was pointed out by C. K. Eisler, field executive of the San Mateo County Council, Boy Scouts of America, in reporting the Sharp Park organiations.

Recent photos were taken of the new Sharp Park Ford Market. Watch these columns' for something special.

Mr. and Mrs. C. J. Kimball of County Road are busily engaged in remodeling their home and garden, building on to the home and beautifying the garden with shrubs, flowers and landscaping.

Marie Alonzo and Mrs. John Caccipaglia have taken over the lunch counter at the Breakers Cafe in Rockaway Beach. Regular meals and short orders are served.

SPECIAL SALE

White Kitchen Stools	$2.50
Slipper Chairs	8.00
Electric Toasters	3.85
Occasional Chairs	14.50

COMPLETE HOME FURNISHINGS

Pedone Furniture & Appliances

In Sharp Park Hardware Building
(temporarily)

NEW
ROCKAWAY SERVICE STATION & GARAGE
On Coast Highway in Rockaway Beach
OPEN FOR BUSINESS
Fill 'er Up with Union Gas
COMPLETE MECHANICAL SERVICE FOR YOUR CAR
"DRIVE IN AND LET US PROVE OUR WORTH"

DAVIES' GIFTS
Close to New Market — Next Door to Post Office
SHARP PARK, CALIF.
GRADUATION GIFTS . . .
FATHER'S DAY GIFTS
. . . and All Other Occasions

Sharp Park HARDWARE and PLUMBING
Special

Lufkin Chrome Clad "Leader" Steel Tape
50 feet $5.50 25 feet.....$3.80
Lufkin Tape Rule "Wizard"
72 in..... $1.10
LIN-X Wax and Furniture Polish
Cream Polish for Furniture.....69c per pt.
LIN-X Clear Gloss for Linoleum Floors and all Wood Surfaces ..... 95c per pt., $1.70 per qt.
LIN-X Self Polishing Wax "Just Wipe It On"
59c per pt. 98c per qt.
Chrome Bathroom Trim —Hall-Mack
Soap Dish, perforated $1.00
Soap Dish, solid 90
Tumbler and Tooth Brush Holder 90
Paper Holder 1.50
Towel Bars, 3-8" x 24" 2.00
Towel Bars, 3-8" x 30" 2.15

Limited Supply
Complete Set ..... $8.45 plus tax
KER-O-KILL WEED BURNERS
2 1-2 gallon size .....$19.25 plus tax
4 gallon size ..... 21.20 plus tax

Special
paint for kitchens—bathrooms—
Fuller
FULLERGLO
Withstands splashing, steam, repeated washings. Gorgeous colors. See them!
DAVIES'
Gift and Variety Shop
Sharp Park
FULLER PAINTS they last

DEATH NOTICES

NOTICE OF FILING OF UNPAID ASSESSMENT LIST AND OF TIME FIXED FOR HEARING

SAN PEDRO

NOTICE IS HEREBY GIVEN that on May 11, 1946, the District Engineer of the North Coast County Water District, San Mateo County, California, filed with the undersigned Secretary of said District, a complete list of all assessments unpaid, on account of the costs and expenses incidental thereto, of the acquisition and construction of the improvements described in Resolution of Intention No. 58, adopted by the Board of Directors of said District on January 30, 1946, under and pursuant to the provisions of the Municipal Improvement Act of 1913, and other resolutions, notices and proceedings of said District, duly adopted and taken under said Act, reference to said Resolution of Intention being hereby expressly made for further particulars and for a description of the improvements and District therein mentioned, which Resolution of Intention and the notice of recording said assessment contained a declaration substantially in the following form;

"Notice is hereby given that assessments and bear interest at cent (6%) per annum, will be issued hereunder in the manner provided by the Improvement Bond Act of 1915, the last installment of which bonds shall mature fourteen (14) years from the second day of July next succeeding ten months from their date."

NOTICE IS HEREBY GIVEN that Wednesday, the 19th day of June, 1946, at the hour of eight o'clock P. M., of said day, is the time fixed by the undersigned Secretary of said District when persons interested may appear before the Board of Directors of said District at the Sharp Park Fire House, Sharp Park, California, and show cause why bonds should not be issued upon the security of the unpaid assessments shown on said list.

PATRICIA B. DeNIO,
Secretary, North Coast County Water District.
Publication dates: May 31, June 7, 1946.

FOR SALE—Two pairs ducks and several chickens. See Mrs. Viola Tucker at 155 Hilton Way, Sharp Park, Calif.

(Political Advertisement) (Political Advertisement)

Ralph C. MacArthur
(unopposed)
SAN MATEO COUNTY TAX COLLECTOR
★ PRIMARY ELECTION ★
JUNE 4th, 1946

Political Advertisement

"Where is my BUTTER" . . . . MR. CANDIDATE?

"I'm just an ordinary working man. But I like butter. So does my wife. And my two kids.

"We haven't had a cube of butter in our home in three months. Who's getting my share?

"I'm asking you this question, Mr. Candidate, because you have blasted Congressman Jack Anderson's sincere attempt to bring butter and nylons and building materials and a score of other things back to us ordinary people.

"Jack Anderson says that the O.P.A. should control prices! But he also says that if the current prices aren't sufficient to allow goods to flow to my grocery store that something should be done about it. Anderson knows that farmers receive $10 for 5 gallons of cream. At this rate, the actual cost of butter would be 76 9-10 cents per pound, excluding labor. Creameries can't make butter at a loss. That's why there is no butter. Did you ever take the trouble to look up these facts, Mr. Candidate?

"You've done some big talking. But you've closed your eyes, even as you opened your mouth. You've said O.P.A. is fine just as it is. Maybe you like black markets. And certainly, everything you said indicated that you don't give a continental whether the ordinary people get butter and nylons.

"You're for the O.P.A. That's good. Anderson is for the O.P.A., too! But Anderson has the courage to stand up in Congress and say 'Something is wrong when the ordinary people don't get the things they need.' Jack Anderson is going to get me butter. He's going to get my wife nylons. And he's going to get *both of our votes!*"

For Intelligent, Courageous Representation
in Congress

RE-ELECT Congressman Jack Z.
ANDERSON

PRIMARY ELECTION - - - TUESDAY, JUNE 4

SHOP IN SHARP PARK YOUR HOME TOWN

(Political Advertisement) (Political Advertisement)

RETAIN . . .

District Attorney

GILBERT

FERRELL

(Incumbent)

SPONSORED BY

the following outstanding citizens and taxpayers of San Mateo County:

ALBERT H. RANDALL
Labor Leader

DANTE DIANDA
Pioneer Cosateido Resident

JOHN J. McGRATH
Former Congressman

REV. Wm. C. SAMPLE
Minister

CHRISTIAN G. UHLENBERG
Certified Public Accountant

CLARENCE M. DOXSEE
Title Company Executive

JAMES C. DODGE
Businessman

LOUIS R. DEMATTEIS
Attorney-at-Law and Veteran World War II

GEORGE C. CONDOS
Businessman

MRS. JEAN LAWRY
Prominent Clubwoman

WILLIAM I. FARMER
Corporation Personnel Officer

NORA A. MOREY
Housewife

RUTH M. BEADLEY
Labor Leader

DANIEL R. STAFFORD
Former Mayor, Redwood City

FRED H. DRAKE
Pioneer Civic Leader and Realtor, San Carlos

ISAAC KARMEL
City Attorney, Burlingame

DANIEL ST. GEORGE
Realtor, Belmont

ANTHONY J. CAGGERO
Former Mayor of Daly City

BATTISTA J. RODONDI
Insurance Broker and School Trustee, South San Francisco

ELLA McNUTT
Widow of the Late Superior Judge Maxwell McNutt

★ PRIMARY ELECTION . . . JUNE 4, 1946 ★

McDonald Urges United Nations Site At Stanford University

In a wire to Edward Stettinius, head of the UN delegation from the United States, Charles H. McDonald, the Democratic candidate for Congress, urged the adoption as a permanent UN site of the large tract owned by Stanford University west of the campus.

"Situated ideally as to climate and proximity to a large seaport and city that has always had an international and cosmopolitan atmosphere, this site is further recommended because of the unique facilities offered by the location on the campus of Stanford University and the Hoover War Memorial. The library contains documents and files on international history, affairs and problems that are not duplicated elsewhere in the world. In selecting this site the committee could not make a mistake. The city of Palo Alto, unlike the community of Stamford, Conn., would welcome the distinction of being host to those people who are giving so generously of themselves in an attempt to insure world progress through settling differences at the conference table rather than resorting to international violence."

MYRTLE BURKE
Insurance
Resident Agent for
Glen Falls Insurance Company
Fire, Theft, Auto, Surety Bonds and Fidelity Bonds, Life Insurance, Public Liability
Notary Public
153 SAN JOSE AVENUE
SHARP PARK
Residence Phone S. P. 3711

Girdler Glass

Hilton Way
Sharp Park, Calif.
GLASS OF ALL KINDS GLAZING
PHONE Sharp Park 3591

Pete and Anna's
STEAK CHICKEN
DINNERS
Saturday and Sunday 2 to 9 p. m.
Short orders through the week
SHARP PARK, CALIF.

SIX TEE INN
E. PACINI
Italian Dinners - Steaks - Chops
Chicken
Food That Satisfies Hungry Golfers Will Satisfy You.
WINE AND BEER
PHONE SHARP PARK 2981

EDWARD C. VAUGHAN
NOTARY PUBLIC
62 Carmel Avenue
SHARP PARK
San Mateo County
For Appointment
Telephone Sharp Park 2251

SHARP PARK SEA FOOD MARKET

Sea Food Cocktails — Chowders
— Sea Food Salads —
Steamed Clams — Beer
Fish & Shell Fish to Take Home
Live or Cooked Crabs
CHIPPINO EVERY FRIDAY
San Francisco Highway and Paloma Ave.
Directly Across from the Big New Market
PHONE SHARP PARK 3671

Too Many Tires Not Available
RECAP TO PLAY SAFE
★ 24-hour Service on Batteries ★
Lubricating
SHELL
GENE AND GEORGE FANUCCHI
PHONE SHARP PARK 2801

TODAY'S RANCH EGGS

LAYING PULLETS	per doz. and	$18.00 24.00
SETTING HENS	each	2.50
GUINEA CHICKS	each	1.50
GOSLINGS	each	3.00
DUCKLINGS	per doz.	5.40
WEEK-OLD HEIFER CALVES		7.50
BANTAM CHICKS	each	.75
GAME BANTAM	pairs	10.00

★ We Ship Eggs Prepaid and Guarantee Safe Delivery ★
SEND DEPOSIT TO POSTOFFICE BOX 33
Shamrock Ranch
Pedro Valley Phone Sharp Park 2184
On County Road

J and L MARKET
PEACE HAS COME TO EARTH
It's Up to Us to Bring
Good Will Toward Men
LET'S SHARE THE FOOD SO
OTHERS MAY LIVE
RAY AND HAZEL MURPHY
SHARP PARK, CALIF.

CHURCH NOTES

OCEAN SHORE PARISH

The Little Brown Church by the Sea
H. D. Harkins, Minister

Services for June 2, 1946.

Evening Hour of Song, 7:45 p. m.

Pastor's Sermon Theme—"The Spirit That Raises the Dead."

Bible School, 10:00 a. m., Mrs. E. Bray, superintendent.

Hour of Prayer, Wednesday, 7:45 p. m.

The Radiant House of Prayer with a hearty welcome for all.

CATHOLIC SERVICES

At Rocksway Beach Church every Friday from 10:45 a. m. to 11:45 a. m. religious instructions to the children by the Sisters of the Holy Family.

At Sharp Park in the Firemen's Hall, every Friday from 9:30 a. m. to 10:30 a. m. religious instruction.

At Rockaway Church, every Sunday at 10 a. m. Mass with singing and sermon by the clergy of Colma Parish.

CHRISTIAN SCIENCE CHURCHES

The subject of the Christian Science Lesson-Sermon for June 2nd is "Ancient and Modern Necromancy, alias Mesmerism and Hypnotism, Denounced." The Golden Text is from the 73rd Psalm: "My flesh and my heart faileth: but God is the strength of my heart, and my portion for ever. For, lo, they that are far from thee shall perish" (26, 27).

Included in the sermon are the following citations:

Psalms 37:39: "But the salvation of the righteous is of the Lord: he is their strength in the time of trouble."

"Science and Health with Key to the Scriptures" by Mary Baker Eddy: "The weapons of bigotry, ignorance, envy, fall before an honest heart" (p. 464).

CHRISTIAN SCIENCE CHURCHES NEAREST TO THIS LOCALITY

San Bruno First Church, 461 Linden avenue; San Francisco Ninth Chorch, 175 Junipero Serra Blvd.; San Francisco Society, Masonic Temple, San Jose and San Juan.

Sunday morning service at 11 o'clock and Wednesday evening testimonial meetings at 8.

Location of other Christian Science churches may be found in the Christian Science Journal, published monthly.

Well Upholstered

"Did you notice Mrs. Blimp at the banquet tonight? She really loves to eat!"

"Yes, her figurs had gone by the board!"

E. SCHAIBLE
GENERAL HAULING
24-HOUR SERVICE
ANYTHING . . . ANYWHERE
Ph. Moss Beach 2751

Attorney McClellan Visits Sharp Park

Attorney J. Ed McClellan was a recent business caller at the office of the Sharp Park Breakers. He and his wife, he said, both enjoy reading the Breakers and think it a fine newspaper. Attorney McClellan will be remembered as the legal representative for the people of Rockaway Beach who were out to fight against a second quarry entering Rockaway.

Fred Beers, now incumbent county controller, was then chairman of the board of supervisors and took an all-out stand for the new quarry. He was supported by Supervisors Hatch and Pool, leaving only McDonald and Hickey on the side of the people of Rockaway.

McDonald and Hickey and Attorney McClellan did their best but it was evident that politics carried the day, in spite of the fact that the people of Rockaway were practically 100 per cent against a second quarry.

Both E. R. McDonald and Fred Beers are candidates for re-election. McDonald has proven himself our friend in the past. How about Fred Beers? Remember?

(Political Advertisement)

Elect
Roy P. Womack
A veteran and a merchant experienced in State Government
ASSEMBLYMAN

Roy P. Womack
Is Qualified to Represent All of San Mateo County
★ A two-fold veteran of foreign Service.
With the 2nd California Infantry in Mexico (1916).
With the 91st Division in France (1917-18)
Rose through the ranks from private to captain.
★ A native and life-long resident of California.
★ 18 years with State Department of Agriculture, travelling thru each of California's 58 counties and becoming thoroughly acquainted with state government.
★ One of the organiers and twice president of the California State Employees' Association.
★ A successful business man and merchant.
★ Personally acquainted with more than half the members of the state legislature.
He Knows the Ropes!
Send WOMACK to Sacramento with your vote on
★ JUNE 4, 1946 ★

POLITICAL ADVERTISEMENT
Elect Goodwin J.
KNIGHT

On his record of outstanding public service.
SUPERIOR COURT JUDGE 11 YEARS
ONLY VETERAN CANDIDATE
Vote for
GOODWIN J. KNIGHT
on either Republican or Democratic ticket for
LIEUTENANT GOVERNOR

(Political Advertising) Political Advertisements

RETAIN
U. S. SENATOR
KNOWLAND

★
Senator William F. Knowland is qualified by ability, experience and character.
★
Overseas Veteran of World War II.
★
BE SURE TO VOTE
JUNE 4TH

(Political Advertisement) (Political Advertisement)

ABILITY
PROVEN
AS DEPUTY ATTORNEY-GENERAL UNDER
EARL WARREN
ROBERT KENNY
U. S. WEBB
These Attorney-Generals (past and present) have praised Dennis Hession's judgment and legal ability.
DENNIS HESSION
for
DISTRICT ATTORNEY
SAN MATEO COUNTY
● WORLD WAR II VETERAN
● FAMILY MAN
● AN INDEPENDENT CANDIDATE
ELECTION...JUNE 4, 1946

Another Vet Returns To Assist in Local Building and Progress

Bob Pope returned from four years of service in the Navy for Uncle Sam and received his service stripes. Bob was the first home boy to enlist and the last one to return, receiving his discharge the day preceding his twenty-first birthday.

During the greater part of his service in the Navy this lad was in active duty on the USS Altamaha. About three months ago he was transferred to the USS Mendora and had the wonderful thrill cruising through the Panama Canal. It took two days to make this trip, which included one stopover.

From there the Mendora continued on to the Brooklyn Navy Yard to dock for 30 days and during that time Bob enjoyed a short leave, spent in visiting our national capital and vicinity. He saw both the Senate and House of Representatives while they were in session, the Bureau of Engraving, where our money is manufactured; the Pan-American Union, Lincoln Memorial, Washington Monument and many other interesting landmarks within the city. One of the highlights of the excursion were Mount Vernon, the home of General Robert E. Lee and the first public schoolhouse, inaugurated by George Washington and where later General Lee struggled with his sixth grade lessons.

While in dock, it was Bob's pleasure to see the late President Roosevelt transfer from his yacht to the steamship Franklin Delano Roosevelt at Norfolk, the President standing at attention during the 21-gun salute.

New York City was not overlooked, an outstanding highlight being the Empire State building. In order to reach its highest point it is necessary to change elevators three times.

Bob has been a world traveler during his four years away. A few of the many places visited during his perambulation include Hawaii, Australia, Admiralty Islands, India, Philippines, Fiji Islands, Samoa, Guadalcanal (where Bob Hope and cast came aboard and the Marshal Islands, New Guinea and other places, all of which are recorded in Bob's memory, with pictures and souvenirs to refresh in mind forgotten happenings.

Since his return Bob has taken an active interest in our local Boy Scout troop and holds the position of assistant scoutmaster with Michael Hughes as scoutmaster. He is eager to go to work and for the present iss planning to du carpentering here in Sharp Park. It's grand to be home again.

(Political Advertisement)

RE-ELECT . . . EDWARD R.

McDONALD

(Incumbent)
SAN MATEO COUNTY
SUPERVISOR

On His Public Record

- Chairman, San Mateo County Board of Supervisors.
- Mayor, City of Burlingame, 1941; City Councilman six years.
- Chairman, Three-Cities War Council, 1941-45.
- Vice-chairman, San Mateo County War Council.
- President, California League of Cities (Peninsula Division) 1942.
- Past President, San Mateo County Retail Druggists' Association.
- Member, San Mateo County Grand Jury, 1934, 1935.
- Business Man, Property Owner and Taxpayer in Burlingame for 30 years.
- Past President, Burlingame Rotary Club
- Charter President, El Camino Parlor, Native Sons

NOW ABLE TO DEVOTE FULL TIME TO THE OFFICE OF COUNTY SUPERVISOR

CONTAINS DDT
Avalanche
FLY
AND INSECT SPRAY

(Political Advertisement) (Political Advertising) (Political Advertising) (Political Advertising)

* GOOD BUSINESS SENSE *
IS VITALLY NEEDED IN STATE GOVERNMENT
FOR ASSEMBLYMAN

—ELECT—

MICHAEL CARTER

CALLAN

WORLD WAR II VETERAN

Trained Businessman - Home Builder - Real Estate Broker

MICHAEL CARTER
CALLAN

- ★ Rose from enlisted man to Captain in the U. S. Army Air Force.
- ★ Awarded Distinguished Flying Cross; Air Medal (five times) as bombardier for 50 missions in air combat.

Particularly concerned with welfare of War Veterans in all legislative matters.

WHOSE PROGRAM STANDS FOR

- ★ Business-like administration of State Governmental affairs wherein ONLY the public's interests are served.
- ★ REAL representation on the Assembly for San Mateo County whereby issues vital to our county's development will be ACTED UPON and not shelved.
- ★ Preservation of San Mateo County's forest scenic spots as State Parks and development of its beaches as places of recreation for the enjoyment of its scitizens.

ELECTION . . . TUESDAY, JUNE 4, 1946

LEGAL NOTICE

NOTICE INVITING SEALED PROPOSALS OR BIDS

VALLEMAR

Pursuant to the Municipal Improvement Act of 1913 as amended, and Resolution of Intention No. 66 adopted thereunder on February 20, 1946, by the Board of Directors of the North Coast County Water District, and the resolution directing this notice adopted on May 15, 1946, said Board hereby invites sealed proposals or bids for the construction of the water mains including valves and fittings in and for the Vallemar area of said District.

All of said work is to be done at the places and in the particular locations, of the forms, sizes and dimensions and of the materials, and to the lines and grades and at the elevations as shown and delineated upon the plans, profiles and specifications made therefore and approved by said Board of Directors on February 20, 1946, pursuant to said Resolution of Intention, all of which are on file in the office of the Secretary of said District and to which reference is hereby expressly made for a more particular description of the work to be done and for further particulars.

Payment will be made in cash by said District to the contractor on itemized estimates duly certified and approved by the District Engineer and the Board of Directors of said District, and based on labor and materials incorporated into said work during the preceding month by the contractor, but said District shall retain ten per cent of the amount of each such estimates, and the accumulation of said amounts so retained from said progressive payments will be paid to said contractor thirty-five days after the completion and acceptance of said work by said District Engineer and said Board.

Notice is hereby given that on February 20, 1946, the Board of Directors of said District adopted a resolution determining the general prevailing rate of per diem wage to be paid to the various craftsmen and laborers required to construct said improvements in and for said District, a copy of which wage scale is contained in and made a part of the specifications for said work, to which reference is hereby made for a full and detailed description thereof.

All proposals or bids shall be accomplished by a certified check payable in the order of the Secretary of said Board, amounting to ten per cent of the bid, or by a bond in said amount and payable to said District, signed by the bidder and two sureties who shall justify before any officer competent to administer an oath in double said amount, and over and above all statutory exemptions. Said check shall be forfeited or said bond shall become payable to said district in case the bidder depositing the same does not, within fifteen days after written notice that the contract has been awarded to him, enter into a contract with the District, the faithful performance of which shall be secured by an undertaking in the amount of 25% of the amount so bid, with sureties satisfactory to said Board, and which shall be accompanied by a labor and material bond in a sum equal to 50% of the amount of said bid, under the provisions of the Labor and Materialmen's Act of 1919.

Said sealed proposals shall be delivered to the Secretary of said District, on or before eight o'clock P. M., of the 19th day of June, 1946, said time being at least ten days from the time of the giving of this notice. Bids will be publicly opened, examined and declared on said day and hour at the regular meeting place of said Board at the Sharp Park Fire House, Sharp Park, San Mateo County, California.

PATRICIA B. DeNIO,
Secretary of the Board of Directors of the North Coast County Water District.

Publication dates: May 31, June 7, 1946.

Recreation Features Martin Sweeney's Appeal to Voters

Stressing the need for greater recreational facilities in San Mateo County, Martin J. Sweeney, successful Millbrae appliance dealer, wound up his campaign for county supervisor from the fifth district this week.

Among the facilities needed by the county in the imemdiate future for the coming influx of new residents Sweeney has listed better flying fields, more swimming pools for both children and adults, boating facilities, county-owned golf courses, picnic grounds, etc.

Sweeney is 37 years of age, is married and has a 12-year-old son, Martin Jr., and a daughter, Helen May, two and a half years old. His hobby is raising blooded collies. During the war he worked in a San Francisco ship repair yard, was associated with the San Francisco Stage Door Canteen, aided in the aircraft warning service in Millbrae and served as an air raid warden and auxiliary state police for San Mateo County.

Among organizations with which he is affiliated Sweeney lists: Civil Air Patrol, of which he is an executive officer; member of the Millbrae Playhouse; member of the YMCA Council of Millbrae; member of the Knights of Columbus, and member of AFL Union, Local 510, San Francisco.

URGES CONSERVATION

Bert Werder, county forester, plans to install an exhibit informing people of the value and absolute necessity of forest conservation at the San Mateo County Floral Fiesta. He will also exhibit some ferns from Butano Forest.

The United States Coast Guard maintains the world's largest fireboat fleet.

(Political Advertisement) (Political Advertisement) (Political Advertisement)

CALIFORNIA'S PUBLIC SCHOOLS
ACKNOWLEDGED WORLD'S BEST!

Mother and Dad and Teacher . . .

"I esteem it a privilege to aid in the re-election of GEORGE R. REILLY to the State Board of Equalization. He has made an outstanding record in that office during the past eight years. Able, conscientious, he has applied thorough - going, practical business methods to his work.

"The First District's share of the $2,000,000 tax money received by the Board of Equalization during eight years past has been administered by Mr. Reilly at a cost of less than two per cent, an outstanding record in the economical and business - like conduct of public affairs."

JAMES B. HOWELL
Chairman, San Mateo County George R. Reilly Campaign Committee.

YES, Mommie and Dad and teacher know that California's school system is the best in the country. Your public school system is mainly supported by the Retail Sales Tax . . . collected by the retail merchants and passed on to the State Board of Equalization for administration. Last year more than $135,000,000 in sales tax pennies were invested in your California public school system by the State Board of Equalization, at an astonishingly low administrative cost.

But that is not the only public service for which the State Board of Equalization is responsible. Highways and city streets are supported by the gasoline tax collected by the Board. The Board collects and administers Excise Taxes from distillers, rectifiers, and wholesalers, as well as alcoholic beverage license fees, the Motor Transport Tax; in fact, nine major taxes are administered by the State Board of Equalization.

Yes — your member of the Board of Equalization carries a great responsibility. That's why you should look to the record of the Board for the past eight years in order to select the right man for YOUR district Member of the State Board of Equalization.

Under George R. Reilly's direction the First District of the State Board of Equalization has collected and administered taxes at a total administrative cost of less than two percent. The First District leads all other districts for efficiency and low operational costs.

LET'S RE-ELECT
George R. Reilly
INCUMBENT MEMBER FIRST DISTRICT
STATE BOARD of EQUALIZATION

LET'S ELECT HIM AT THE PRIMARIES

The HANGOUT

★ Short Orders ★
★ Sandwiches ★
★ Dinners ★

HOT SPECIAL EVERY DAY

CLOSING HOURS
9 p.m. Weekdays—8 p.m. Sundays
Phone Sharp Park 2621

Anderson to Study Del Monte Site For Training School

In announcing definite plans to establish a post-graduate training school for naval line and engineering officers at Del Monte, Chairman Carl Vinson of the House Naval Affairs Committee, has appointed Congressman Jack Z. Anderson to the subcommittee which will study the Del Monte site in the next few days.

In selecting Anderson for the investigating group, Vinson cited Anderson's "long insistence that Northern California should be the home of an expanded officers' training program."

With an expected enrollment of 3000, the Navy plans extensive improvements and additions to the Del Monte property, and legislation will be drafted for presentation to Congress when the House committee has completed its investigation.

SUBSCRIBE TO BREAKERS
$2.00 PER YEAR

FOR OPA . . . Secretary of the Treasury Fred M. Vinson, as he appeared before the senate banking and currency committee, conducting hearings on bill to extend life of OPA. He urged that the office of price administration be retained for the common good.

Election Endorsements

Among candidates endorsed by Five Township Club of San Mateo County are for board of equalization, George R. Reilly; congressman, Jack Z. Anderson, assemblyman, Michael Carter Callan; controller, Ethel B. Kane; district attorney, Gilbert D. Ferrell; sheriff, James J. McGrath; supervisor, second district, Richard T. McAllister; supervisor, second district, Edward R. McDonald.

WHITE HOUSE TAVERN
WINES AND BEER
DINNERS TO ORDER
AUGUST KRIEPS, Prop.
Rockaway Beach
Highway No. 1
San Mateo County

Wander Inn
Pedro Valley-Highway 1

Joe & Meggie
On the Beach . . .
Bathing and Fishing
. . . It's Cozy Inside

WARSHAWSKI'S
Dry Goods Store
at
6340 Mission Street
DALY CITY
carries
NEARLY Everything For the Home and Family

BYRNE
Radio
We Have The PARTS & TUBES to FIX YOUR RADIO
Opposite Daly City Theater
Phone Randolph 7782

What our $400,000,000 five-year expansion program means to you

More than $100,000,000 Construction Planned for 1946

If you are waiting for a telephone . . . you may be certain that getting one to you just as rapidly as possible has top-priority in our plans. We are working full speed on buildings, cables, switchboards and other equipment needed to provide service for everyone who is waiting . . . and to make service even better for every telephone user.

If you are a farmer . . . you may expect the extension of telephone service in rural areas. New methods and new developments will be used, including high-strength steel wire, power line carrier equipment and possibly radio for remotest locations. You may also expect fewer parties on the lines, fewer rings for other parties and other service improvements.

If you use Long Distance . . . you may look forward to an even better and faster service than ever before. We are working on our part of a nation-wide coaxial cable network for long distance calls and television transmission. Equipment will be provided for nation-wide operator dialing of toll and long distance calls and for customer dialing of toll calls between some communities.

Thousands of jobs . . . millions of man hours of work . . . will be created by this program, the largest in our company's history. Our total plant investment will be increased to more than a billion dollars. For it is our purpose to provide an ever-widening, ever-improving telephone service . . . to grow with the West and to help the West grow.

Every day we seek to make telephone service even better than it has ever been before

The Pacific Telephone and Telegraph Company

1400 Burlingame Ave., Burlingame Phone 3-4581

(Political Advertisement)

PLACE YOUR VOTES FOR THE FOLLOWING CANDIDATES

Supervisors:
EDWARD R. McDONALD
MARTIN A. POSS

District Attorney
GILBERT B. FERRELL

County Sheriff
JAMES J. McGRATH

Frequent association with these men regarding matters pertaining to development of coastal areas have proven them worthy of your support.

BRUCE R. McINTYRE.

Shop In San Bruno Your Closest Neighbor

Please Return the Book You Borrowed

C. A. Bills, formerly of Sharp Park, before his death March 30, 1946, loaned the original copy of a history of the Spanish-American War of which he was the author. To date, the book has not been returned, and his wife, Mrs. Lilly Bills is very desirous of locating it. She will be so appreciative if the one who borrowed it will kindly return same to her.

Mr. Bills was a veteran of the Spanish-American War and his son, Lieut.-Col. Clyde A. Bills Jr., is attending a staff officers' school at Ft. Leavenworth. Deceased had lived 24 years in California, four months of that time having resided in Sharp Park. Mr. Bills was a member of Colonel Loghrey Post in San Francisco.

Sharp Park Family Visits Pedro Neighbors

Mr. and Mrs. Lee Graham were hosts recently to Mr. and Mrs. Conway Davies of Pedro Valley and Mr. and Mrs. Rodney Nelson of San Francisco at a weenie roast on the beach, with Teddy Graham playing host to Gordon Davies, Dean Cunningham, Bobby Kapelowitz and Bruno Pacini.

After an exhilarating afternoon, which included grilling "dogs" over the bonfire, playing games and just reminiscing, the group repaired to the Graham home on Moana Way.

The ensuing round-table discussion of political philosophies proved so stimulating the passage of time went unheeded and the party broke up reluctantly only at a very late hour.

Approximately 15 per cent of California's wage earners in manufacturing industries, and from 20 to 25 per cent of those engaged in farming and fishing work on commodities that are exported.

SHARP PARK REPAIR SERVICE
CHRIS CHRISTMAN
GIL SCHRYVER
Household Appliance
Electrical Repairing
Water Heaters and Gas Stoves Installed
Prompt Attention
● Pickup and Deliveries ●
Work Guaranteed
at
DAVIES GIFT SHOP
or Call
SHARP PARK 6932
After 6:00 P. M.

Tanforan Flower Shops
6178 Mission Street
DALY CITY
and
Sneath Lane, SAN BRUNO
Adjacent to Mortuary of W. C. Lasswell and Co. and the Golden Gate National Cemetery
Flowers for every occasion
Special pieces made to Order

Glen Park Roofing Company

M. B. Castagnetto
Free Estimates
Bus. Ph. Randolph 5323
511 Vienna Street
Res. Ph. Delaware 7009
175 Dartmouth Street
San Francisco, Calif.

SAN MATEO TIMES ENDORSES

Gilbert Ferrell

DISTRICT ATTORNEY

Below is reprinted excerpts from editorial appearing in San Mateo Times of May 23, 1946:

"From the purely local standpoint probably the most important of the contests to be decided at the June 4 primary election, now only 12 days distant, is that for district attorney. In that contest the incumbent, GILBERT FERRELL, who has had 12 years' experience in the job, **is being opposed by a hand-picked candidate of no experience whatever,** who is being pushed forward by a noisy clique for reasons best known to themselves.

"THE DISTRICT ATTORNEY'S OFFICE IS ONE OF GREAT RESPONSIBILITY. ITS DUTIES HAVE BEEN SUCCESSFULLY DISCHARGED BY MR. FERRELL OVER A LONG PERIOD OF YEARS AND DURING A CHANGING AND DIFFICULT ERA. . . .

". . . **THE OPOSITION HAS** drummed up the **TATTERED BUGABOO OF GAMBLING** as if the county already were engulfed in a sea of roulette kings and dice barons. In fact, there never has been a time in the county's history when there was less gambling going on here, and this in spite of the general affluence of our people and the general tendency among those who have money to play with it.

"Sixty-five per cent of the work of his office is civil work. He handles all contracts, tax problems, civil actions, and bond issues not only for the county government, but for all its boards and commissions, school, sanitary, police, fire, water, lighting, and mosquito abatement districts. . . .

"In the choice of a district attorney we should exercise a careful and deliberate judgment. There is no doubt that measured by these standards, the administration of the district attorney's office by Mr. Ferrell is entitled to our approval and our votes."

GILBERT FERRELL (incumbent) X

MARELICH'S
for that "GIFT OF QUALITY"

JEWELRY
CHINA
CRYSTAL
SILVER

Marelich's
OPEN FRIDAY EVENINGS TO 9:00 P. M.
638 SAN MATEO AVENUE — SAN BRUNO, CALIFORNIA
Phones 4274 or 1674

Dawn Bakery

TRY OUR JELLY DO-NUTS
THEY'RE DE-LIC-IOUS
BUY THE BEST—WE DO
Phone 2309 427 San Mateo Avenue
San Bruno, California

Model Mode
Including Attractive Line of Hats and Bags
509-517 SAN MATEO AVE. SAN BRUNO, CALIF.

NEWELL'S
WHERE FRIENDS MEET
467 SAN MATEO AVE. .... SAN BRUNO
Phone San Bruno 89

Callan Winds Up Campaign With Last-Minute Statement

Wth endorsements from the Lafayette Club, Daly City Good Government League and the Five Townships Club, Michael Carter Callan, candidate for state assemblyman from San Mateo County in the June 4 primary election, rallied his supporters for one final week of campaigning.

Callan, World War II veteran who flew 50 missions over enemy territory in the European war theater to earn himself the Distinguished Flying Cross, Air Medal (five times) and Presidential Unit Citation, made a last-minute campaign statement. He said:

"I want to serve my state and county in the legislature as well as I did my country during time of war.

"If I am honored by election to the state Assembly I shall fight with all my heart for a business-like administration of governmental affairs in California where in ONLY the public's interests are served and NOT the political interests.

"I pledge myself to policy of giving San Mateo County real representation in the legislature whenever issues come before the Assembly which are vital to the development of my county. I'll act upon these measures, I woo't stand by and let them be shelved.

"I'll fight to preserve San Mateo County's forest scenic spots as state parks and its beaches as places of recreation for its citizens.

"One of my opponents has made the remark that being an assemblyman is a "man's sized job." Well, if I didn't think I could fill the job to the best interests of the people I would never have become a candidate for office.

"I was never found wanting whhen called upon to fulfill a mission in the service during war time. You can rest assured I'll be prepared to perform any task that is mine if and when I am an assemblyman in the interests of public welfare.

"I have waged my campaign with the support of good friends and honest citizens who have great confidence in me. I'm not going to let them down. I don't have to resort to whisper campaigns to win votes. I'll take my chances with the intelligent voting public of San Mateo County, present my case to them and let them decide whether I am worthy of the winning vote."

Callan is a business executive and real estate broker.

SCIENTISTS NEEDED

Five hundred scientists and engineers are needed to develop one new commercial airplane.

LEGAL NOTICE

NOTICE OF FILING OF UNPAID ASSESSMENT AND OF TIME FIXED FOR HEARING

VALLEMAR

NOTICE IS HEREBY GIVEN that on May 25, 1946, the District Engineer of the North Coast County Water District, San Mateo County, California, filed with the undersigned Secretary of said District, a complete list of all assessments unpaid, on account of the costs and expenses incidental thereto, of the acquisition and construction of the improvements described in Resolution of Intention No. 66 adopted by the Board of Directors of said District on February 20, 1946, under and pursuant to the provisions of the Municipal Improvement Act of 1913, and other resolutions, notices and proceedings of said District, duly adopted and taken under said Act, reference to said Resolution of Intention being hereby expressly made for further particulars and for a description of the improvements and District therein mentioned, which Resolution of Intention and the notice of recording said assessment contained a declaration substantially in the following form:

'Notice is hereby given that Serial bonds to represent unpaid assessments, and bear interest at the rate of not to exceed six per cent (6%) per annum, will be issued hereunder in the manner provided by the Improvement Bond Act of 1915, the last installment of which bonds shall mature fourteen (14) years from the second day of July next succeeding ten months from their date."

NOTICE IS HEREBY GIVEN that Wednesday, the 19th day of June, 1946, at the hour of eight o'clock P. M., of said day, is the time fixed by the undersigned Secretary of said District when persons interested may appear before the Board of Directors of said District at the Sharp Park Fire House, Sharp Park, California, and show cause why bonds should not be issued upon the security of the unpaid assessments shown on said list.

PATRICIA B. DeNIO,
Secretary, North Coast County Water District.

Publication dates: May 31, June 7, 1946.

INDIVIDUAL ATTENTION
Given to Your
Photo Finishing
in Our Own Laboratories
ASK US . . .
ENLARGEMENTS
From Your Own Negatives
We Make
Copies . . .
Of Old
Photographs
Documents, etc.
FOREMAN'S
EVERYTHING PHOTOGRAPHIC
92 Third Ave. San Mateo

LOEWE & ZWIERLEIN
BALCONY KNITTING DEPT.
Large Selection Waste Paper Baskets and Inexpensive Unusual Gifts

LOEWE & ZWIERLEIN
DEPT. STORE
317 - 325 B ST.
FURNITURE DEPT.
326 3rd Avenue

Williamson's
FURNITURE FOR YOUR HOME
139 B STREET - SAN MATEO, CALIF.

POPE'S DRUG STORE
PERFUMES - STATIONERY
PRESCRIPTIONS
THIRD & B STS.

STATIONERY
OFFICE SUPPLIES
RUBBER STAMPS
SHEET MUSIC
LEATHER GOODS
GOLD STAMPING
SCHOOL SUPPLIES
McCORDS
Stationery — Office Supplies
243 B St. San Mateo, Calif.

Benefit Yourselves Shop In San Mateo

Campaigning on Her Capabilities for Office

Mrs. Ethel B. (Tom) Kane is seeking election to the county controller's office held by her late husband, Tom Kane. Mrs. Kane, it has been pointed out, was well acquainted with the work of her late husband, who during his six years of service made the controller's office one of the most efficient offices of this county, until his sudden death in February, 1945. In fact, so efficient was his office that it received commendation from grand juries and their auditors.

Mrs. Kaoe has been campaigning on her qualifications. She has been a resident of San Mateo County for 25 years; a veteran of World War I (Army Nurse), member of American Legion; member of Business and Professional Women's Club; mother of three veterans of World War II. She is now on leave of absence from her position at Community Hospital.

Opposing candidate is Fred Beers (incumbent). See Mrs. Kane's ad elsewhere in these columns.

Jolin Furniture Co.
WINDOW SHADES
Linoleum - Congoleum Rugs
New and Used Furniture
214 B St. Phone S. M. 4-0209

Singer Sewing Machine Co.
SALES - RENTAL - REPAIR
Singer Sewing Cabinets
Priced $15.95 to $33.50
PHONE S. M. 4-1377

BUS SCHEDULE TO SAN MATEO
Leaves Sharp Park 9:02 A. M.
Arrives in San Mateo 10:02 A. M.
Leaves San Mateo 3:05 P. M.
Arrives Sharp Park 4:13 P. M.
Convenient connections may be made northbound and southbound form San Mateo.
GREYHOUND

A Veteran Public Official

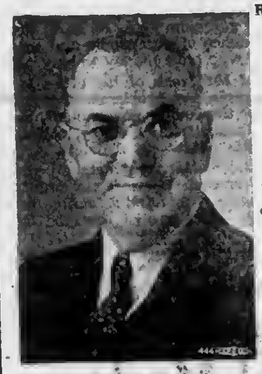

RICHARD T. McALLISTER IS QUALIFIED TO SERVE AS SUPERVISOR

BECAUSE OF PAST CIVIC EXPERIENCE

- Four years San Mateo City Council (elective office)
- Four years Trustee Junior College Board of Education.
- Ten years President San Mateo Labor Council.
- Director San Mateo County Blood Bank.
- Past member San Mateo War Chest.
- County Charter Study Committee.
- Secretary Freeman's Union No. 313.

ELECT RICHARD T. McALLISTER
SUPERVISOR—SECOND DISTRICT
To Be Elected by County-Wide Vote

ELECTION TUESDAY JUNE 4

Who's to Blame?

We, the people, are to blame for many of our ills because we drowse in our duties and rights as citizens. Often only 20 or 40 or 60 per cent of us vote while the gang bores in, night and day. If we, the people, or our public servants do bungling in our public affairs, we, the people, should pay, and do pay the price of our bungling because we have failed to choose those of experience, ability and integrity."—By Ray Spangler, in Burlingame Advance.

(Political Advertisement)

For Conscientious Service
ELECT
MRS. ETHEL B. (TOM) KANE
Controller of San Mateo County
ELECTION JUNE 4, 1946
VETERAN OF WORLD WAR I

It pays to be emphatic and insist on having a full-size water heater for your home. That means saying—"no, no" to the old 20 gallon size storage heater and buying a 30, 40 or 50 gallon water heater to serve your family needs.

The new automatic washing machine or dishwasher you are planning to buy, will call for extra hot water. Buy a water heater with extra storage capacity to give your home uninterrupted hot water service at all times.

"SIZE-UP" YOUR WATER HEATER FOR MODERN HOME USE

WATER HEATER CAP. 20 GALS. / 30 GALS. / 40 GALS. / 50 GALS. / 75 GALS.

Number Bathrooms	Number Bedrooms	Storage Capacity Gallons
1	1 or 2	30
1	3 or 4	40
2	2 or 3	40
2	4 or 5	50
3	3	50
3 or 4	4 or 5	75

Be sure the new automatic water heater you get is "sized-up" to your family needs.

SEE YOUR DEALER OR 222W-546

P·G·&·E PACIFIC GAS AND ELECTRIC COMPANY

-:- Activity Calendar -:-

North Coast County Water District, third Wednesday of month, 8 p. m., firehouse.

Sanitary District, third Wednesday of month, 7 p. m., firehouse.

P.-T. A., regular monthly meeting, fourth Thursday of the month, at 8 p. m., schoolhouse.

P.-T.A. whist, fourth Saturday of every month, 8:30 p. m., schoolhouse.

P.-T.A. Baby Clinic, first and third Wednesdays of every month from 9:00 a. m. to 12 noon. Dr. Clara Gans, pediatrician.

Cubs (11-year-old), second and fourth Tuesday after school, at Tonella home in Edgemar.

Sharp Park Volunteer Fire Department, first and third Thursday evening of each month.

Sharp Park VFD auxiliary, whist, second Saturday evening of month, regular business meeting.

Girl Scouts, every Friday afternoon between the hours of 3:30 and 5:00 o'clock at schoolhouse.

Brownies meet every Wednesday afternoon at schoolhouse.

Joint meeting of fire department and auxiliary, the third Thursday of every month.

Coastside Sportsmen's Club, last Tuesday of each month.

Ladies' Aid of Little Brown Church, first and third Tuesday of each month at 8:00 p. m. at homes of members.

Library hours, Monday, 7 to 9 p. m.; Wednesday, 2 to 4 p. m.; Friday, 3 to 5 p. m.

Vallemar Improvement Club meets the last Sunday of every month at 7:30 p. m.

Rockaway Progressive Club, Inc. meets the first Thursdays of every month at 8 p. m. Also third Thursday for social evening.

Pedro Valley Improvement Club regular business meeting, third Friday evening of every month. Social or bingo meeting, the first Friday evening. Both at 8 p. m.

Ocean Shore Post No. 5472, Veterans of Foreign Wars, second and fourth Monday nights of every month.

Sharp Park Improvement Club (SPIC, Inc.), second Thursday evening of every month, firehouse

★ COMMERCIAL BUILDINGS ★
HOMES . . . RANCHES . . . LOTS
★ DESIRABLE TRADES ★
★
BELSER REALTY CO.
3018 Geary Blvd. 15 Salada Ave.
Phone EVerggreen 4051 Phone S. P. 5681
San Francisco Sharp Park

KELLY'S EXPRESS
★ DAY OR NIGHT SERVICE ★
Operates Between Half Moon Bay and San Francisco
Telephone . . . SHARP PARK 2071
295 Clarendon Road Sharp Park

SHARP PARK HARDWARE AND
PLUMBING
Septic Tanks Installed and Cleaned—Water Heaters Sold and Installed—Floor Heaters Sold and Installed.
Paint Brushes 1" to 5" Paint and Varnishes
Is your house shedding its dandruff?
SHOP IN SHARP PARK

Basic House, Big Enough for Now, Can Be Expanded Later

By W. WADSWORTH WOOD

THE home you build should reflect your present-day needs. Two young people starting out married life today would do well to buy an acre of land or a small lot, and proceed to build on it the minimum house — a living room, one bedroom, combined kitchen-dining area, and a utility room including laundry and heating facilities.

As the years pass by and the family needs increase, this basic house could be expanded by degrees to keep pace with the number of occupants. Building the "expansible" house at this time would be sound economy for two reasons. First, the couple would keep their expenses low during the early years of low earning power. Then, by the time they were ready to enlarge their house, building prices would undoubtedly be lower as a result of increased peacetime production and competition, and the required additions could be made at substantially lower costs.

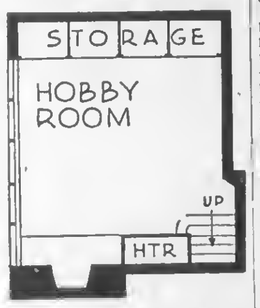

Furthermore in a few years you can take advantage of the ultimate in modern conveniences — reasonably priced and readily available. Picture windows of hermetically sealed double glass will be within the budget of everyone. You will be able to completely light-condition your home with appropriate combinations of fluorescent and incandescent lighting. Both solar and radiant heating will work together to give you maximum warmth for minimum expense. And you might choose to install a two or three-passenger bathroom with built-in sun lamp equipment.

In planning your new home it is well to remember that the current trend in home design is to combine the functional uses of various rooms so as to achieve an entire new flexibility and adaptability in the use

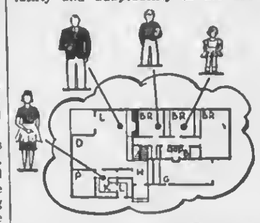

of every precious square foot of space. Two or more activities can properly be combined into "dual-purpose" rooms. For example, your kitchen might be united with the laundry, or it may include a dining alcove. Your bedroom can be a daytime sitting room, home office or sewing room. Your modern basement or first-floor utility room can include a workshop or photographic dark room.

Sound - control looms large in home planning today. One idea that has considerable merit is to put all the noisy areas—such as play rooms—on one side of the house, and all the quiet areas—such as bedrooms—on the other side. Intermediate areas in the center thus act as a noise barrier, providing a home in which the tranquility of half the family would be undisturbed by the active recreation of the other half.

When you build your house, it is important to see to it that the construction is not only good but also flexible, in order that changes can readily be made. For example, confine electric wiring to floors and ceilings, so that interior partitions can be more easily shifted. When the house is finished, don't worry too much about its exterior appearance if the interior adequately meets the family's living needs.

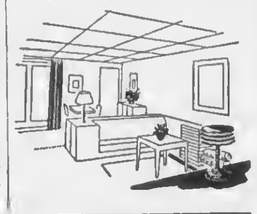

SHARP PARK GROCERY

DICK PLATE & SONS

We appreciate the generous patronage of old friends and patrons and many new customers.

Open Daily, Including Sundays from 8 a. m. to 7 p. m.

Saturday 8:00 a. m. to 10:00 p. m.

COUNTY ROAD PHONE S. P. 2241

(Political Advertisement) (Political Advertising)

LET'S KEEP A GOOD GOVERNOR

Vote for EARL WARREN June 4

What the Voters Say:

John Q. Public—I am voting for Earl Warren because he has been honest and courageous.

Veteran—I am voting for Earl Warren because, as a veteran, he understands the problems of the veterans in finding jobs and homes.

Woman Voter—I am voting for Governor Earl Warren because he has carried out an unlimited program for welfare and health.

Labor—I am voting for Earl Warren because he has been a true friend of labor. On his record he has won the endorsement of the State Federation of Labor, A. F. of L.

Business Man—I am voting for Earl Warren because he has put the State government on a sound business basis and reduced our taxes.

Farmer—I am voting for Earl Warren because he understands the problems of the farmer—he is always mindful of the farmer's needs.

A GOOD GOVERNOR FOR ALL THE PEOPLE!

California Committee, Warren for Governor

FRISCO MARKET

F. LANDI

FRESH FRUITS AND VEGETABLES

Fresh Meat, Tuesdays and Fridays

"SPECIALS ON TUESDAYS AND FRIDAYS"

DELIVERY ONCE A DAY - 4:30 p. m.

— PHONE SHARP PARK 2271 —

CHEVRON STATION

— CARL DALESSIO —

30 Minute Battery Charge

Lubrication - Recapping

General Car Service

Lubrication---Recapping---General Car Service

County Road and Paloma Avenue

Open till 9 P. M. Daily Phone Sharp Park 2091

PATRONIZE BREAKERS ARVERTISERS

(Political Advertisement)

★ RETAIN ★

SHERIFF

JAMES J.

McGRATH

Served you as Sheriff for the past 18 years.

★ ★

Modernized Sheriff's Office into up-to-date law enforcement agency.

★ ★

Provided county's police agencies with centralized police radio station hook-up.

★ ★

Is a member of the following law enforcement organizations:

★ ★

Past-President of California State Sheriff's Association.

★ ★

Past-President of California State Peace Officers' Assn.

★ ★

President of San Mateo County Police Executive's Assn.

★ ★

Member of International Association Chiefs of Police.

★ ★

Co-ordinator for all county police agencies during war. Now co-ordinator for San Mateo County Mutual Assistance Plan organizing mutual aid for all departments during emergencies.

★ ★

Chairman executive board of California State Sheriff's Association.

★ BE SURE TO VOTE ★

TUESDAY

JUNE 4, 1946

Sugar's Shack

FOR GOOD

EATS

-:- PHONE -:-

SHARP PARK

2221

SHOE REPAIRING

E. E. Parker, Prop.

Next Door to Lynn's Print Shop

San Bruno, Calif.

Pick-up and Delivery

Every Monday at Janovitz's

SHARP PARK

Fun! FUN! FUN!

COME AND GET ACQUAINTED SOCIAL GATHERING

FIRST FRIDAY EACH MONTH

IMPROVEMENT CLUB

PEDRO VALLEY

BACHMAN'S SOCIARL HALL

PEDRO VALLEY

GAMES AND MANY PRIZES

REFRESHMENTS

ADMISSION — FREE

Fun! FUN! FUN!

FRIDAY EVENING 8 P. M.

EVERYBODY INVITED

Rockaway Quarry

ROCKAWAY BEACH, CALIF.

ROCK - SAND

CEMENT

and Top Soil

PHONE SHARP PARK 2121

The object of insurance is to protect against financial loss due to destruction of:

YOUR PROPERTY

YOUR EARNING POWER

YOUR LEGAL LIABILITY

For the protection you should have at a price you can afford to pay see the

Troglia Agency

Rockaway Beach

Sharp Park 2461

Coastside Gas Service

17,000 GALLON STORAGE

★ BUTANE and PROPANE GAS ★

Tanks and Appliances Installed

★ VISIT OUR SHOWROOM ★

★ WEDGEWOOD and TAPPAN GAS RANGES ★

★ SERVEL and FRIGIDAIRE ★

REFRIGERATORS and ELECTIRC RANGES

★ EASY and THOR ★

WASHING MACHINES

★ ZENITH RADIOS ★

★ FAIRBANKS - MORSE PUMPS ★

★ FLOOR and BASEMENT FURNACES ★

INSTALLED

Half Moon Bay ★ Phone H.M.B. 2171

LEWIS C. TOMBERLIN

PLUMBING & HEATING

We Serve the Coast With Dependable Supplies and Service

GAS APPLIANCES—ELECTRIC APPLIANCES

OIL APPLIANCES

Westco Jet & Shallow Well Pumps

PHONE HALF MOON BAY 2041

Next Door to Bank—Main Street

HALF MOON BAY

(Member of Peninsula Master Plumbers Association)

W. C. LASSWELL

AND CO.

Mortician

6154 Mission Street

DALY CITY, CALIF.

Randolph 0100 and

Randolph 0101

Rockaway Cafe

AT THE BEACH

Rockaway Beach, Calif.

Steak Dinners, Chops, Delicious Hamburgers, Hot Dogs, Special luncheons and dinners can be arranged.

Dancing every Saturday night

PHONE SHARP PARK 2441

Closed Mondays For The Duration

Other Days Open 6 a. m. And Closes 8 p. m.

Peter's Restaurant

6286 Mission Street

DALY CITY

SHARP PARK

Hardware

and

Plumbing

WATER HEATERS

FLOOR HEATERS

PUMPS INSTALLED

WILLIAM H. KELLY JR.

AL. W. KOWALSKI

Phone Sharp Park 2671 or 2011

South San Francisco 3463-W or KLondike 2-0314

FERRELL WINDS UP CAMPAIGN WITH ADDED SUPPORT FROM MANY SOURCES

The final week of campaigning for re-election to the office he now holds, found District Attorney Gilbert Ferrell steadily gaining support and new supporters.

Said a statement from Ferrell headquarters:

"From the south as well as north end of the county come assurances from Ferrell supporters that our candidate is gaining new strength in his campaign for re-election.

"We belive that the voters of San Mateo County have come to the full realization that the office of district attorney is an important public post which cannot be filled by inexperienced hands.

"For the past 12 years District Attorney Ferrell has given a good account of himself as the county's chief legal adviser. He has steered us through the legal entanglements of the days when the county charter was first inaugurated and when its legal points were a matter of court conflict.

'All through that period, District Attorney Ferrell rendered legal opinions and directed the county's legal affairs without one instance where in he was reversed by the Appellate Court.

"When you take into consideration that San Mateo County is a big public corporation with annual assets of 100 million dollars a year and an annual cost of maintenance of 10 million dollars a year you can realize why only an experienced district attorney with a background such Mr. Ferrell's can be given serious consideration for the important county post he now holds."

Outstanding in his favor in this campaign, cite his backers, is the fact that so many civic organizations have endorsed his candidacy. Among these are the Lafayette Club, the San Mateo County Central Labor Council, San Mateo County Building Trades Council, the Daly City Good Government League and many other civic bodies.

Outstanding in his favor, say those close to the Ferrell camp, is the dignified manner in which he has ignored bombastic attacks upon his character and good name by his opposition.

"One of the greatest compliments ever paid me is contained in the declaration of my opponent, that if he is elected he will keep in office some of my deputies and his admission that my deputies were capable assistants," commented District Attorney Ferrell.

"Such an admission from one's opponent is at least good proof that the office of district attorney is in good bands and that its chief has been efficient enough to pick good assistants.

"I would like to point out, however, that it remains entirely with my deputies to decide whom they wish to work for and they are all very loyal to me."

Ferrell supporters also pointed out that contrary to general belief, deputies in the office of district attorney are not covered by civil service.

CROSSWALKS SAFER

Studies show that it is five times as dangerous for the pedestrian to cross mid-block, between intersections, as it is to cross at crosswalks, according to the California State Automobile Association. At marked crosswalks the pedestrian has the right of way over motor vehicles, whereas at other points he must yield the right of way to vehicular traffic.

FIRST DEATH SENTENCE

The first death sentence imposed by a federal court in the United States was passed in New Bern, N. C., in 1793, when four sailors were hanged for mutiny.

(Political Advertisement)

VOTE FOR MORE RECREATION FACILITIES

for San Mateo County

This County Has Deplorable Lack of Such Facilities

OUR CHILDREN'S FUTURE COMES FIRST

AT NO EXTRA COST

THE FUNDS MAY BE OBTAINED to the Taxpayers of This County (Watch for Candidate's Statement) and Will Provide:

1. OUTDOOR SHELTERED SWIMMING POOLS FOR OUR CHILDREN
2. FULLY EQUIPPED and SUPERVISED PLAYGROUNDS.
3. A MODERN BOAT HARBOR FOR PLEASURE CRAFT.

★ ELECT ★

MARTIN J. SWEENEY as your SUPERVISOR

FIFTH DISTRICT

CANDIDATE SWEENEY IS
- A Successful Merchant
- Member A.F.L., Local 510
- Member K. of C.
- Member San Mateo Civil Air Patrol.
- Member Millbrae YMCA Council.

(Political Advertisement)

COUNTY ASSESSOR

MARTIN J. FLYNN

UNOPPOSED FOR RE-ELECTION

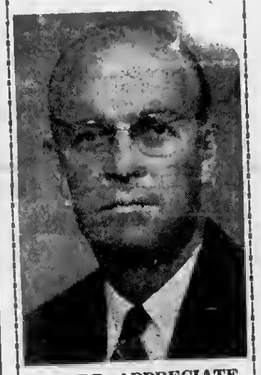

WOULD APPRECIATE YOUR VOTE OF CONFIDENCE

AT ELECTION

★ JUNE 4, 1946 ★

(Political Advertisement) (Political Advertising)

WHEN YOU GO TO THE POLLS NEXT TUESDAY A VOTE OF CONFIDENCE WILL BE APPRECIATED BY

FREDERICK PETERSON

COUNTY EXECUTIVE

(Political Advertisement) (Political Advertisement)

THERE'S NO SUBSTITUTE FOR EXPERIENCE

Retain

MARTIN A. POSS

(Incumbent)

For Your 2nd District Supervisor!

(Voted on by Entire County)

BUSINESS MAN • PUBLIC SERVANT

Recently retired from active Business and is now able to devote full time to the office of Supervisor, 2nd District

Primary Election Tuesday • June 4 • 1946

ELECT FRED HOWSER ATTORNEY GENERAL

Yes ☒

This Advertisement Sponsored by NORTHERN CALIFORNIA COMMITTEE FOR FRED HOWSER FOR ATTORNEY GENERAL

Regular P.-T.A. Meet Especially Interesting

The regular monthly meeting of the P.-T.A. was held as usual in the schoolhouse, Thursday afternoon of last week, May 23, 1946, the principal purpose of which was to plan for the fair in the fall, and as this coming event is something quite different from the usual schedule of P.-T.A programs, it inspired much enthusiasm among those present.

It was decided to furnish several booths, some for display only and others with merchandise to sell and the remainder with the two-fold purpose of display as well as sales.

There will be a fancy work booth, with Mrs. Jule Rueckert in charge; Arts and crafts, Mrs. C. C. Gooch; white elephant, Mrs. William Corley; food, Mrs. B. Meadows; plants and flowers, Mrs. Ira Washington; antiques, Mrs. Russell Gardner, and booths for Boy Scouts and Cubs and Girl Scouts and Brownies, those to be in charge not yet appointed. There will also be a hobby booth.

TRefreshments if cup cakes and coffee were served. Those contributing the delicious pastries were Mesdames Myrtle Burke, Juanita Allen and Helen Butler.

Financial Report of SPVF Dept. Auxiliary

Bank Bal. Dec. 1, 1945	$ 94.10
Cash on Hand	16.44
Membership Dues	16.50
Proceeds Auxiliary Whist and Bingo Games (net)	121.61
Picture Show (net)	14.88
Social Comm. Refund	15.00
Interest on Bank Deposits	.45
Total	$278.98
Expense Auxiliary Social	26.05
Stationery, etc. (Secy.)	12.80
Donation Easter Party PTA	5.00
Sick Committee Exp.	27.71
Kitchen Equipment	14.68
Total Expenses	$ 86.24
Total Cash on Hand and in Bank	$192.74

Respectfully submitted by
Treasurer Sharp Park Volunteer Fire Department,
L. FENTON.

Mrs. M. Mendola and Mrs. R. Van Paul as hostesses for the organization served the good things to eat.

(Political Advertisement)

ELECT RICHARD J. "DICK" DOLWIG

SAN MATEO COUNTY ASSEMBLYMAN

ATTORNEY-AT-LAW

★ World War II Veteran ★

Qualified by Training and Experience

RICHARD J. DOLWIG Attorney-at-Law X

ALMA'S BAKERY

All Kinds of Pas'ry, Bread and Rolls

FRESH DAILY

ORDERS TAKEN FOR WEDDINGS, PARTIES, BANQUETS and BIRTHDAYS

OPEN 10:30 a. m. to 6:00 p. m.

NEXT DOOR TO SHARP PARK FOOD MARKET

BEESON Cleaners

SHARP PARK and DALY CITY, CALIF.

Weekly Pickup

First Class Work Phone DElaware 1072

MARLETTE AND SMITH

General Repairing

Auto Parts and Accessories

24-Hour Towing Service Available

PHONE SHARP PARK 2821

Night Calls—Sharp Park 5201 or 2582

BODY AND FENDER SHOP

OPERATED BY HALL & WESTBY

Auto Reconstruction and Painting

Free Estimates

We Specialize in Duco Paint

Phone Sharp Park 2821

THE FINEST IN FOODS

SHARP PARK FOOD MARKET

S & H GREEN STAMPS

OPEN SATURDAYS 8 a.m. to 6 p. m.

Other Days Including Sundays

8 a. m. to 7 p. m.

COASTSIDE DELIVERIES

★

W. H. Bell C. S. Bublak

Phone 5221

JANOVITZ'S

General Merchandise

Agents for

PEERLESS LAUNDRY and DRY CLEANING

Shoe Repairing Pick-up Every Monday Morning

AGENTS FOR P. G. & E. SHARP PARK 5371

SHARP PARK 5371

FLORENCE DINNER CLUB

THE BEST IN FOOD AND WINE

Open from 5:00 to 9:00 Weekdays

2:00 to 9:00 Sundays Closed Thursdays

QUIET HOME ATMOSPHERE

—COME AND BRING THE FAMILY—

BIRTHDAY PARTIES A SPECIALTY, A Cake Just for You!

Daily Specials — $1.00 — $1.50 — $2.00

FLORENCE NOVAK 15 Salada Ave.

Sharp Park 5681 "Old Charlie Glock" House

Shop in San Bruno Just A Short Drive

SAN BRUNO CHAMBER OF COMMERCE
592 SAN MATEO AVENUE

IN CASE YOU HAVEN'T HEARD

The trustees for Rockaway elementary school are Mrs. Hertha Rich, Mrs. Selmo Christensen and Ernest Henry Danmann. Those for the San Pedro elementary school here in Sharp Park are Al Janovitz, Mrs. Jule Rueckert and Mrs. Alma Bublak.

The Women's Club of Rockaway Beach will hold their last meeting of the semester on Thursday of next week, June 6. There will be election of officers and the closing of the business for the school year.

Joe Caccipaglia and son, Ralph, and Roy Gingery of Rockawny Beach are on their way by motor to Chicago to visit relatives. Already several comic post cards have been received by local friends, the last one postmarked Detroit.

Mrs. M. G. Snyder and Harry K. Snyder are sojourning with Mrs. Lucy Beatty of Pacific Avenue. The Snyders are old friends and neighbors and reside at Fort Bragg in Mendocino county. Harry served in the late World War and and present is recuperating from disabilities.

Mr. and Mrs. L. Gillette are building a home in Edgemar. Mr. Gillette is acting in the capacity of contractor and carpenter. In the meantime the couple are occupying a small apartment in the former Coast Guard Barracks. Mrs. Gillette is employed in San Francisco. See her ad elsewhere in Subscriber's Service.

From San Jose came Mr. and Mrs. W. A. Rush and three children, Daryl (14), Doris (15) and Barbara Jean (8), to visit Mrs. C. Drayer of Edgemar last Sunday. Mr. Rush is Mrs. Drayer's youngest brother.

Paul Cunninghame of Riverside arrived by plane to attend a meeting of the State Chiropractors Association in which he serves as member of the board of directors. The representatives held their sessions in the St. Francis Hotel in San Francisco and between schedules Paul enjoyed visiting his two brothers and sister-in-law, here in Sharp Park, Bob and Earl, and the latter's wife, Doris, and incidentally availed himself of the opportunity of taking a look in on the good food his brothers dish out to all their satisfied customers.

Ruth Scott of Paloma avenue is employed at Fountain and Grill of Crissy's near Letterman hospital, assisting Mrs. Victor Roggenbusch. The place is located near the ocean and sales are made to service men arriving from overseas. From nine to four is a long day when one's alarm o'clock is set for 5:30 each morning.

Mrs. Emily C. Shawk entertained her son Bill and wife and sons Jim and George at a dinner party on the 25th of May, 1946, being Bill's birthday. "Florence knows her cuisine, believe you me, folks" says Bill.

Charles Galbraith, son-in-law of E. E. Parker, is assisting in the shoe repairing business and makes a weekly pickup every Monday morning at the Janivitz Store on County Road, delivering work taken the week before. This far this arangement has proven satisfactory, due to excellent work and the regularity of the pickups and deliveries. Mr. Galbraith is the proud daddy of a baby boy, whose name is David.

WANTED TO RENT—Home or apartment for working girl. Need urgent. Phone Sharp Park 5611, care Sharp Park Breakers.

FOR SALE—Two white leghorn roosters, full blooded. Phone Sharp Park 5271 or see Ralph De Nio of Brighton Road.

WANT TO RIDE—Working hours from 9 a. m. to 5 p. m. in financial district in San Francisco. Anyone who will take pasenger drop post card to L. Gillette, Sharp Park or phone your local newspaper, Sharp Park 5611.

WANTED—To care for children by hour. Inquire at first house on corner across road from Little Brown Church on Salada avenue. Viola Fellows.

Septic Tanks and Cess Pools Cleaned
DRAINS INSTALLED
Roy H. Thompson
1 Blythdale Avenue
Francisco JUniper 40995

458 CLUB
SAN BRUNO
(Not the Biggest but the Friendliest)
Cocktails and Liquors
Fred Mason - Art Annis
PHONE 1723

WHEN YOU THINK OF HOME THINK OF US
KIRKPATRICK & HENRY
COMPLETE HOME FURNISHINGS
"Where QUALITY Is Higher Than PRICE"
Phone San Bruno 2822 441 San Mateo Avenue
Free Delivery SAN BRUNO, CALIFORNIA Easy Terms

SAN BRUNO YELLOW CAB
-:- 24-HOUR SERVICE -:-
422 SAN MATEO AVENUE
PHONE SAN BRUNO 3500

STODICK'S
Stationery and Toys
430 San Mateo Avenue
San Bruno 1022-W

EL CAMINO
THEATRE
SAN BRUNO Phone SAN BRUNO 20

SUNDAY TO TUESDAY
JUNE 2 to 4
"The Spiral Staircase"
Dorothy McGuire George Brent
"Colonel Effingham's Raid"
Chas. Coburn and Joan Bennett

WEDNESDAY to SATURDAY
JUNE 5 to 8
"WHISTLE STOP"
Geo. Raft - Victor McLaglen
"SEVENTH VEIL"
Ann Todd and James Mason

Program now begins at 5:45 except Saturdays.
Sundays and Holidays when show begins at 12:45 p. m.

San Bruno HARDWARE
GMG QUALITY PAINTS, VARNISHES AND ENAMELS
GARDEN AND HOME WORK SHOP TOOLS
650 San Mateo Ave.
(Across Street from Lynn's Print Shop)
San Bruno, Calif.

Phone San Bruno 39
San Bruno Pharmacy
O. H. KNOWLTON
Proprietor
601 SAN MATEO AVE.
SAN BRUNO, CALIF.

GARDEN CITY PRODUCTS CO.
Across the Street From Dan Newell's
POULTRY and DAIRY FEEDS
Pet Food and Garden Supplies
WE DELIVER ALONG COASTSIDE
498 San Mateo Ave. Phone 1570 SAN BRUNO

Read the advertisements in our home newspapers and then patronize those advertisers.

SHARP PARK BREAKERS

FRIDAY, JUNE 7, 1946 AND FIRST TOWNSHIP NEWS VOLUME 8—NUMBER 2

North Coastside Voters Exercise Great American Privilege

In Sharp Park 111 votes were cast in Precinct No. 1 and 80 in Precinct No. 2 The election board members in the first precinct included Edward Fry, inspector and Mesdames Edith Nicolaysen, Lucile Fenton, Jule Rueckert, Dorothy Kinst and Mabel Lometti. Serving for Precinct No. 2 were Mrs. Viola Williams, inspector, and Mesdames Minnie Nelson, Patricia De Nio, Colleen Walters, Hulda Malish and Fay Smith.

The San Pedro precinct, which includes Rockaway Beach and Pedro Valley, polled 137 votes. Election board members were Mrs. Hertha M. Rich, inspector, and Mesdames Winnifred Shannon, Florence Graziani, Edna Petersen, Mildred Bachman and Roberta Kern.

Among the candidates receiving the highest number of votes in the above three precincts were Earl Warren, John F. Shelly, Frank M. Jordan, Thomas H. Kuchel, Edmund G. Browne, George Reilly, William F. Knowland, Jack Z. Anderson, Michael Carter Callan, Roy E. Simpson, Fred Beers (close), Gilbert D. Ferrell, James J. McGrath, Martin A. Poss and Edward R. McDonald.

The unopposed candidacy of Edmund Scott was challenged by one vote for our own "Jim" Fenton. Justice of the peace 1st Township with unopposed candidate John H. Fahey, Jr. was shy one vote, the same accorded to John Kinst of San Francisco Boulevard. M. A. Grant, county engineer, lost one vote which was accorded to Ray T. [illegible]

Whose Breakfasting At the Hangout?

"I'll take my coffee black, no sugar." "I'll take mine with cream, no sugar." "I'll take mine with cream and sugar, both.' "Black with sugar.' "Black, with one-third water," and so continues the jargon far into the night among the Whoses breakfasting at the Hangout. Consequently an amendment has been passed, effective July 1 that every coffee drinker entering the Hangout must wear a breastplate on which is to be plainly indicated his or her coffee idiosyncrasy.

Harvey Sprowl hasn't been seen in the Hangout for months. Used to be around regular for his 1:30 breakfast of hot cakes. Must be —COULDN'T BE—he's working!

Don't ever go out to eat with Ray Higgins, fellows, for he always takes his victims to the Women's Club, and unless your table manners are extra special you'll wither under disapproving glances.

"Why so early for breakfast, Mrs. Don Hutley?" Could it be you quarreled and left your happy home?"

No wonder customers' faces take on that long, lean, hungry, sour and disatisfied look. Frank Gustavson ordered soft boiled eggs, the three minute boil, but so attractive was Joe Wilkinson that Chefess Doris allowed the minutes to go by, 1, 2, 3, 4, 5, 6, 7—gracious goodness!! Then Emmett Winters put on a magician'a act and the eggs weren't there at all.

ABSOLUTELY NO ADMITTANCE what deep dark mystery is being enacted behind those kitchen walls? None of the Whoses breakfasting at the Hangout ever know what they are actually eating, for in that dark kitchen hidden from the eyes of the world, in the dark recesses of culinary

(Continued on Page Two)

A BRIDE IN JUNE

A BRIDE IN JUNE

Brides are exquisite creatures to behold at any time of year. To see a bride on the steps of a church, starry-eyed and lovelier than the flowers she holds, is to see a glory that distills the harshness from December. And to think on the thousands of California brides of the sunny, marry month of June is to wobble off the path of prose into the trange (to us) rhetorical meadow of poetry. Being incapable of poetry ourself, we call to our aid a lady poet, Anne Mary Lawler. Wrote she:

There is all of beauty in these
few things—
A new-born child—and a new-
born moon—
A tree a-bud in the flush of
Spring—
A ship at sea—and a bride in
June—
Ivy and bitteraweet in Fall—
But the bride is the loveliest of all!

That's nice! When it was written, years ago, life was easier for June brides. They were free to concern themselves with wedding plans, trousseaus, honeymoons — and new homes, spick and span and complete from garden to kitchen. But now, the bride and her gallant, proudly portective groom must, like as not, plan on "staying with the folks" a while, because there is no new home to be had for love or money, and no lavish choice of alluring household goods and gadgets to choose among—an ecstatic choosing that seems the veritable birthright of a bride. And maybe, when he can find it, the bridegroom will have to carry his beloved across the threshhold of a half-furnished flat in a depressing neighborhood down below the gas works.

Recreational Positives And Negatives Meet in Peterson's Office

Two well represented groups motored to Redwood City Wednesday afternoon of this week to discuss with the County Recreational Commissioners in the office of County Executive Frederick Peterson both sides of the question regarding the proposed site of the new recreational center for Sharp Park.

The group (the negatives) against the location were represented by John Manus of Montaraz Terrace and those (the positives) in favor of the selected area were headed by Al Janovitz.

Included in the negative group were Mr. and Mrs. John Manus, Mrs. Shorty Simons, Mrs. Fred Wildgans, H. G. Stevens, Mr. and Mrs. Gus Metros and Deputy Sheriff Harry Walters.

The positive group included Al Janovitz, Joe Silva, Mrs. C. C. Gooch, Mrs. Minnie Curtis, Mrs. George Williams, Rev. H. D. Harkins, Frank Halling and Mrs. Maude L. Pitschke.

The county commissioners, L. Herbert Harris, chairman; Mrs. Sophie W. Root (both of Burlingame), A. L. Clark of San Mateo and Edwin Williman of Pescadero, County Executive Frederick Peterson and Ralph Shaw, temporary superintendent of county parks and recreation manifested keen interest in our youth problem and the pros and cons relative thereto.

The speakers for the negative side wer John Manus, Mrs. Gus Metros, H. G. Stevens and Deputy Sheriff Harry Walters.

On the positive side the speakers included Al Janovitz, Mrs. C. C. Gooch, Joe Silva, Rev. H. D. Harkins and Frank Halling.

Ralph Shaw brought out the idea that as a recreational director for Sharp Park would be paid by the county, strict opening and closing hours would be maintained —that is, if closing time was 10 p. m. lights would be turned out and building locked at that time.

The question of discipline was explained by Chairman Harris, who denounced the idea suggested by the negatives that drinking and carousing would be featured at dancing parties held at Recreational Center.

It was brought out by commissioners that the building must be moved by July 1. If Sharp Park is not ready to accept it by that time, it will automatically lose it. It was also explained that present site near Montaraz Terrace is only temporary. County Manager Peterson expressed interest in appealing to the county in our behalf for a larger recreational area in view of future growth and expansion here on the North Coastside.

The PTA executive group of Sharp Park sent in a letter favorable to the Recreational Center.

The final decision was left in the hands of the commissioners, who we believe will give us every consideration in handling our youth problem. Their decision in this matter will no doubt be forthcoming within the next few days.

Observation of Ye Editor

While en route to Sharp Park it was interesting to visit the recreational center established in Millbrae some distance from the center of town and overlooked by some of the city's most beautiful homes, the inmates of which could, if they would, be disturbed by the noise of happy children at play. It was noted that the building at this center was much smaller than the building being held for us. Some of the youngsters were playing in [illegible] and were being supervised [illegible] recreational director, who also was sharing in the athletic [illegible] more next week.

Local Pupils Enjoy Pre-Vacation Outings

With our local Parent-Teacher group financially sponsoring the trips the members of the graduating class of '46 recently enjoyed a day at Searsville Lake, near Redwood City, their teacher Grace Smith supplying a delicious lunch and acompanying the gradustes to this attrative vacation resort.

The boys and girls enjoyed swimming, boating and just about every sport attractive to these young people. The affair will no doubt be remembered by them as a farewell party for the reason that their teacher is scheduled to continue her profession in Hawaii next year, after having served in local schools for about eight years.

Beatrice Comini and Mary Drury, assisted by Mrs. William Cahill, took a group of pupils of the intermediate and primary grades on a bus trip to Burlingame and thence by train to Third and Townsend in San Francisco where as guests of the railroad the children were shown through the "Daylight" and "Lark" trains. Most of the group thought it would be wonderful to take a trip on the "Daylight."

Beatrice Coulni, who has been an instructor in local schools for the past two years or more is also leaving for a more advanced position.

We are going to miss these two young women, who during the school year have endeared themselves to the parents and children of this community and we want them to know that we appreciate them and trust that they will find happiness and success in their new and chosen fields.

WANTED — Customers for real fresh eggs. Phone Sharp Park 2211.

FOR SALE—Matching chair and Chesterfield, blue, good condition. Inquire at 320 Carmel Avenue, Mrs. de Lannoy.

The only way to keep posted on the current events of Sharp Park is to read The SHARP PARK BREAKERS. ..Why not subscribe

SHARP PARK
BREAKERS
FIRST TOWNSHIP NEWS

A Newspaper of General Circulation
Sharp Park, San Mateo County, California

M. Larue PITSCHKE, Editor and Publisher
Phone Sharp Park 5611

$2.00 per Year — 6 Months $1.25

— 0 —

Entered as second-class matter, November 17, 1939, at the Post-office at Sharp Park, California, under the Act of March 3, 1879.

OCEAN SHORE PARISH

Pentacostal Sunday June 9th is the birthday of the Christian church. We celebrate this wonderful festival with praise.

REPAIR WORK AT PLATE'S JUST ABOUT COMPLETE

The repair work at Dick Plate's Tavern is just about finished and Dick is looking around for meat to barbecue at the future BIG event.

What have you?

Whose Breakfasting At the Hangout?

(Continued from Page 1)

crime a strawberry could he mistaken for a radish and an outon for a bud of garlic.

Since Chef Bob went away, Chef Earl appears to be regaining confidence and composure and no doubt will be able to hold his own when Bob returns.

W. H. Bell has discovered a

great Elixer and with it is growing hair, and not only is fuzz appearing all over his head, but he himself is growing taller and handsomer and has almost outgrown the smock he wears at the market. Noone has been able to learn this fountain of youth secret and the Whoses breakfasting at the Hangout are very unhappy.

STODICK'S
Stationery and Toys
430 San Mateo Avenue
San Bruno 1022-W

In Case You Haven't Heard—

Fred Plate and Bill and Jack Rich just returned from a sightseeing trip to New York City, and incidentally, to see how the eastern girls compare with the western type. As the boys all returned single we judge the blondes and brunettes of California are still winners.

ALSO—New "Century" Repulsion start induction motor, single phase, for both 110 volts or 220 volts. 2 horse power, 23.2 amps and 11;6 amps. 1750 RPM. 60 cycle, constant speed, continuous duty open rating 40 degrees centigrade.

Will sell all of above spot cash $180.00—open inspection.

See Owner (Lewis R. Schroyer) at second block Clifton Road, next to Rosenberg's Cottage. House No. 126, Edgemar Subdivision, San Mateo County, California.

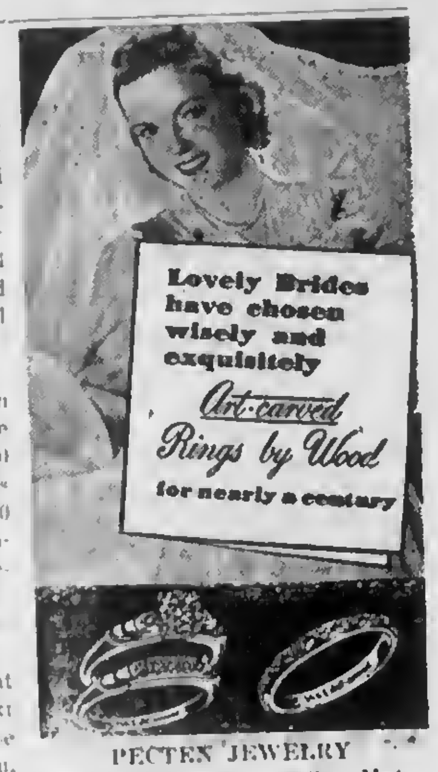

PECTEN JEWELRY
236 Third Ave. San Mateo

ROCKAWAY SERVICE STATION & GARAGE
Rex and Arley
On Coast Highway in Rockaway Beach
UNION GAS and OIL
Acetylene and Arc Welding
COMPLETE MECHANICAL SERVICE FOR YOUR CAR
"DRIVE IN AND LET US PROVE OUR WORTH"
Wrecker Service Phone Sharp Park 2901

WINTERS TAVERN
Wednesday Evening, June 12, 1946
Hear Frank Parenti and His Accordion
---also---
Nick Babick and Drums
Other Entertainment
UNUSUAL SPECIAL!!
for Coastside Residents
ALL WELCOME
San Francisco Highway
No. 1 at Paloma Avenue
Sharp Park California

DAVIES' GIFTS
Close to New Market — Next Door to Post Office
SHARP PARK. CALIF.
GRADUATION GIFTS . . .
FATHER'S DAY GIFTS
. . . and All Other Occasions

Sharp Park HARDWARE and PLUMBING
Special
Lufkin Chrome Clad "Leader" Steel Tape
50 feet.......$5.50 25 feet........$3.80
Lufkin Tape Rule "Wizard"
.72 in..................$1.10
LIN-X Wax and Furniture Polish
Cream Polish for Furniture....................69c per pt.
LIN-X Clear Gloss for Linoleum Floors and all
Wood Surfaces .... 95c per pt., $1.70 per qt.
LIN-X Self Polishing Wax "Just Wipe It On"
59c per pt. 98c per qt.
Chrome Bathroom Trim —Hall-Mack
Soap Dish, perforated $1.00
Soap Dish, solid .... .90
Tumbler and Tooth Brush Holder .... .90
Paper Holder 1.50
Towel Bars, 3-8" x 24" 2.00
Towel Bars, 3-8" x 30" 2.15
Limited Supply
Complete Set .... $8.45 plus tax
KER-O-KILL WEED BURNERS
2 1-2 gallon size ....$19.25 plus tax
4 gallon size .... 21.20 plus tax

Food Drive for United Church Relief Brings Generouss Response

The United Church Relief Food Drive conducted by Rev. H. D. Harkins of the Little Brown Church and Beatrice Comini, intermediate teacher of local grammar school terminated successfully and the food and money has been turned in to warehouse headquarters in San Francisco, where supplies will be loaded on an ocean liner and soon be on its way to our needy brothers and sisters overseas.

Rev. Harkins reports that about $19.00 in cash and around $80.00 worth of food in cans was contributed here in Sharp Park which is a better showing than was made in some of the city districts. . .

The school children placed and took charge of the contribution cans in various public places and co-operated in other ways.

The donated food is handled by representatives of the churches of all denominations and goes direct overseas to hungry people.

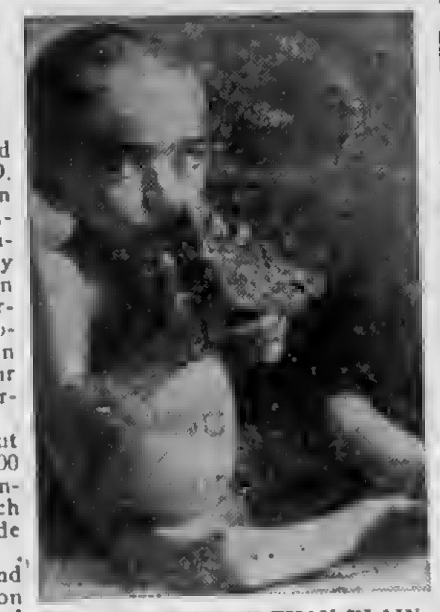

HE NEEDS MORE THAN PLAIN BREAD . . . While this Greek child has some bread, he needs much, more nourishment. The Emergency Food collection witt provide food for many such cases.

Kapelowitz Family Soon To Join Daddy Abroad

Mrs. Max (Edna) Kapelowitz and two sons, Jackie and Bobbie, will be joining husband and daddy as soon as the latter receives location orders from Uncle Sam. At present Max is located at Camp Lee, Va.

The family are hoping that the new location will be somewhere in the European sector, and Max doesn't mind foreign duty knowing that he will soon be joined by his family. His gain will be our loss for the Kapelowitz family have won a permanent place in our hearts, which will he held in reserve for their return some future day.

What I say carries a lot more weight if what I do is on the same scale.

Local Physician and Wife Leaving for Yellowstone Vacation

Dr. and Mrs. E. C. Kading are leaving soon for a long vacation to be spent at West Yellowstone in Montana, where they will occupy a cottage at the west entrance to Yellowstone and incidentally it is where the doctor plans to do some successful trout fishing.

Dr. Thomas Stansfield of 65 Vicente Street in West Portal will be available to our doctor's patients during his absence. Dr. Stansfield's office is located over the Portal-wood Drug Store.

No other nation can see eye to eye with us if we look down on it.

-:- Activity Calendar -:-

North Coast County Water District, third Wednesday of month, 8 p. m., firehouse.

Sanitary District, third Wednesday of month, 7 p. m., firehouse.

P.-T. A., regular monthly meeting, fourth Thursday of the month, at 8 p. m., schoolhouse.

P.-T.A. whist, fourth Saturday of every month, 8:30 p. m., schoolhouse.

P.-T.A. Baby Clinic, first and third Wednesdays of every month from 9:00 a. m. to 12 noon. Dr. Clara Gans, pediatrician.

Cubs (11-year-old), second and fourth Tuesday after school, at Tonella home in Edgemar.

Sharp Park Volunteer Fire Department, first and third Thursday evening of each month.

Sharp Park VFD auxiliary, whist, second Saturday evening of month, regular business meeting.

Girl Scouts, every Friday afternoon between the hours of 3:30 and 5:00 o'clock at schoolhouse.

Brownies meet every Wednesday afternoon at schoolhouse.

Joint meeting of fire department and auxiliary, the third Thursday of every month.

Coastside Sportsmen's Club, last Tuesday of each month.

Ladies' Aid of Little Brown Church, first and third Tuesday of each month at 8:00 p. m. at homes of members.

Library hours, Monday, 7 to 9 p. m.; Wednesday, 2 to 4 p. m.; Friday, 3 to 5 p. m.

Vallemar Improvement Club meets the last Sunday of every month at 7:30 p. m.

Rockaway Progressive Club, Inc. meets the first Thursdays of every month at 8 p. m. Also third Thursday for social evening.

Pedro Valley Improvement Club regular business meeting, third Friday evening of every month. Social or bingo meeting, the first Friday evening. Both at 8 p. m.

Ocean Shore Post No. 5472, Veterans of Foreign Wars, second and fourth Monday nights of every month.

Sharp Park Improvement Club (SPIC, Inc.), second Thursday evening of every month, firehouse

LOMITA PARK NURSERY
★ COMPLETE LINE OF NURSERY STOCK ★
TUBEROUS BEGONIA SEEDLINGS $1.65 per doz.
See Us About Our Landscaping Installment Plan
OPEN EVERY DAY EXCEPT TUESDAYS
621 El Camino Real, Lomita Park Ph. San Bruno 179

Benefit Yourselves Shop In San Mateo

Relatives of Whites New Residents Here

Mr. and Mrs. Frank Ray and daughter, Frances, have come to make their home in Sharp Park, recently moving into the attractive green cottage on Carmel Avenue, west of the San Francisco highway.

Frank is an architect and is associated with Pflluger in San Francisco, while Frances is planning to brush up on her knowledge of stenography at Healds.

Mrs. Ray is a cousin of Mrs. Henry White of San Mateo Avenue and both are natives of Iowa.

Jolin Furniture Co.
WINDOW SHADES
Linoleum - Congoleum Rugs
New and Used Furniture
214 B St. Phone S. M. 4-0209

POPE'S DRUG STORE
PERFUMES - STATIONERY
PRESCRIPTIONS
THIRD & B STS.

CONTAINS DDT
Avalanche FLY AND INSECT SPRAY

STATIONERY
OFFICE SUPPLIES
RUBBER STAMPS
SHEET MUSIC
LEATHER GOODS
GOLD STAMPING
SCHOOL SUPPLIES
McCORDS
Stationery — Office Supplies
243 B St. San Mateo, Calif.

Singer Sewing Machine Co.
SALES - RENTAL - REPAIR
Singer Sewing Cabinets
Priced $15.95 to $33.50
PHONE S. M. 4-1377

LOEWE & ZWIERLEIN
BALCONY KNITTING DEPT.
Large Selection Waste Paper Baskets and Inexpensive Unusual Gifts

LOEWE & ZWIERLEIN
DEPT. STORE
317 - 325 B ST.
FURNITURE DEPT.
326 3rd Avenue

INDIVIDUAL ATTENTION
Given to Your
Photo Finishing
in Our Own Laboratories
ASK US . . .
ENLARGEMENTS
From Your Own Negatives
We Make Copies . . .
Of Old
Photographs
Documents, etc. . . .
FOREMAN'S
EVERYTHING PHOTOGRAPHIC
92 Third Ave. San Mateo

Williamson's
FURNITURE FOR YOUR HOME

CAROLYN SHOP
140 Third Avenue
San Mateo

BUS SCHEDULE TO SAN MATEO
Leaves Sharp Park 9:02 A. M.
Arrives in San Mateo 10:02 A. M.
Leaves San Mateo 3:05 P. M.
Arrives Sharp Park 4:13 P. M.

Convenient connections may be made northbound and southbound form San Mateo.

GREYHOUND

STATE OF THE WORLD

A husband stormed bitterly into his den, "Of all the wives I could have picked," he fumed. Then his eyes fell on a newspaper clipping sent to him by a friend. "Why not try a new life before a new wife?" he read. "If conditions are unbearable at home perhaps you are the bear. And, if two people can't learn to live together and like it, what hope have we for the world's two billion?"

Something broke inside the man. He went back into the room where his wife was mutely sitting. "I am really sorry," he said.

When self-interest in two people strain marital relations they will break their legal union fast enough. The married state alone does not hold them together. But common loyalty to the ideals of marriage, and of what it can mean to the world and to democracy, will help the match survive.

When 60 different national interests strain international relations, the legal union of an organized world state will not hold them together. It will take wholehearted loyalty to some great common ideal. One nation—one world—indivisible, with liberty and justice for all.

This really could be made the state of the world if inspired in other countries by a people who enjoy this state themselves. By a nation indivisible because it is made up of indivisible families. Free because, through common loyalty, they have found it possible to trust each other. Just because they live to give instead of grab. Here are the foundations for a world state held together by bonds stronger than any treaties or laws.

HOT SPOT

Slim—Why didn't the prisoner want to be pardoned in the winter time?

Jim—Because it was warmer in the cooler.

Why Keep Them?

Irritated Boss—Don't you ever file your nails?

Secretary—Certainly not! I just trim them and throw them away.

THAT AIN'T HAY

A dealer was arraigned on charge of delivering a load of hay without a weighing certificate. During the trial the prosecutor asked, "Has this man been out on bail since his arrest?"

"Yes," the defendant's lawyer replied. "On his own hail."

"That," roared the judge, "is the last straw!"

LEGAL NOTICE

NOTICE OF FILING OF UNPAID ASSESSMENT AND OF TIME FIXED FOR HEARING

VALLEMAR

NOTICE IS HEREBY GIVEN that on May 25, 1946, the District Engineer of the North Coast County Water District, San Mateo County, California, filed with the undersigned Secretary of said District, a complete list of all assessments unpaid, on account of the costs and expenses incidental thereto, of the acquisition and construction of the improvements described in Resolution of Intention No. 66 adopted by the Board of Directors of said District on February 20, 1946, under and pursuant to the provisions of the Municipal Improvement Act of 1913, and other resolutions, notices and proceedings of said District, duly adopted and taken under said Act, reference to said Resolution of Intention being hereby expressly made for further particulars and for a description of the improvements and District therein mentioned, which Resolution of Intention and the notice of recording said assessment contained a declaration substantially in the following form:

'Notice is hereby given that Serial bonds to represent unpaid assessments, and bear interest at the rate of not to exceed six per cent (6%) per annum, will be issued hereunder in the manner provided by the Improvement Bond Act of 1915, the last installment of which bonds shall mature fourteen (14) years from the second day of July next succeeding ten months from their date."

NOTICE IS HEREBY GIVEN that Wednesday, the 19th day of June, 1946, at the hour of eight o'clock P. M., of said day, is the time fixed by the undersigned Secretary of said District when persons interested may appear before the Board of Directors of said District at the Sharp Park Fire House, Sharp Park, California, and show cause why bonds should not be issued upon the security of the unpaid assessments shown on said list.

PATRICIA B. DeNIO,
Secretary, North Coast
County Water District.

Publication dates: May 31, June 7, 1946.

Wander Inn
Pedro Valley-Highway 1

Joe & Maggie

On the Beach . . .
Bathing and Fishing
. . . It's Cozy Inside

BYRNE
Radio
We Have The
PARTS & TUBES
to
FIX YOUR RADIO
Opposite
Daly City Theater
Phone Randolph 7782

★ COMMERCIAL BUILDINGS ★
HOMES . . . RANCHES . . . LOTS
★ DESIRABLE TRADES ★
★
BELSER REALTY CO.
3018 Geary Blvd. — 15 Salada Ave.
Phone EVergreen 4051 — Phone S. P. 5681
San Francisco — Sharp Park

KELLY'S EXPRESS
★ DAY OR NIGHT SERVICE ★
Operates Between Half Moon Bay
and San Francisco
Telephone . . . SHARP PARK 2071
295 Clarendon Road — Sharp Park

SHARP PARK HARDWARE AND
PLUMBING
Septic Tanks Installed and Cleaned—Water Heaters Sold and Installed—Floor Heaters Sold and Installed.
Paint Brushes 1" to 5" — Paint and Varnishes
Is your house shedding its dandruff?
SHOP IN SHARP PARK

FRISCO MARKET
F. LANDI
FRESH FRUITS AND VEGETABLES
Fresh Meat, Tuesdays and Fridays
"SPECIALS ON TUESDAYS AND FRIDAYS"
DELIVERY ONCE A DAY - 4:30 p. m.
— PHONE SHARP PARK 2271 —

CHEVRON STATION
— CARL DALESSIO —
30 Minute Battery Charge
Lubrication - Recapping
General Car Service
Lubrication---Recapping---General Car Service
County Road and Paloma Avenue
Open till 9 P.M. Daily — Phone Sharp Park 2091

SHARP PARK GROCERY
DICK PLATE & SONS
We appreciate the generous patronage of old friends and patrons and many new customers.
Open Daily, Including Sundays from 8 a. m. to 7 p. m.
Saturday 8:00 a. m. to 10:00 p. m.
COUNTY ROAD — PHONE S. P. 2241

GETS NEW PAL . . . Life was meaningless for six-year-old Johnny Conklin when his dog, Rex, was killed by an auto, but things brightened when he acquired a new pal, six-weeks-old Lady, given to him by a sympathetic reader who saw his picture in the paper.

Camping Season Open For Boys and Girls

With the camping season only a little more than a month away, Peninsula YMCA boys and girls are keeping branch staff members busy signing up campers for the organization's three outdoor programs.

A banner year is predicted at the three camps—Jones Gulch Camp, near La Honda; Camp McCoy, near Pinecrest, and Camp Wasiata, girls' camp near La Honda, by Ole Olson, chairman of the camping committee. All planning to attend camp and who have not signed up already are urged to bring in their applications at once, Olson said.

Jones Gulch opens July 8; Camp McCoy gets its season underway August 26, and the girls will trek to camp August 13.

Camp McCoy opens August 26 and extends to September 7. Olson said Camp Wasiata would be open for a two-week period from August 13 to August 27.

The camping committee has completed plans for presenting one of the best programs of activities ever attempted at all three camps. Competent leaders have been secured for all branches of the outdoor program.

The campers will sleep in cabins at Jones Gulch and Camp McCoy, with eight boys and a leader being quartered in each cabin.

Permanent camp staffs include two activity directors, archery instructor, camp manager, waterfront director, handicraft leader, rifle instructor, program counsellor and kitchen and maintenance staff.

Every precaution has been taken to safeguard the campers' health and safety, Olson pointed out. Each camp will have regular visits by a physician, and a well-equipped health center is maintained at each camp.

—o—

You can speak to the point without being sharp.

Sugar's Shack
FOR
GOOD
EATS
-:- PHONE -:-
SHARP PARK
2221

SHOE REPAIRING
E. E. Parker, Prop.
Next Door to Lynn's Print Shop
San Bruno, Calif.
Pick-up and Delivery
Every Monday at Janovitz's
SHARP PARK

Fun! FUN! FUN!
COME AND GET ACQUAINTED
SOCIAL GATHERING
FIRST FRIDAY EACH MONTH
IMPROVEMENT CLUB
PEDRO VALLEY
BACHMAN'S SOCIARL HALL
PEDRO VALLEY
GAMES AND MANY PRIZES
REFRESHMENTS
ADMISSION — FREE
Fun! FUN! FUN!
FRIDAY EVENING 8 P. M.
EVERYBODY INVITED

Rockaway Quarry
ROCKAWAY BEACH, CALIF.
ROCK - SAND
CEMENT
and Top Soil
PHONE SHARP PARK 2121

The object of insurance is to protect against financial loss due to destruction of:
YOUR PROPERTY
YOUR EARNING POWER
YOUR LEGAL LIABILITY
For the protection you should have at a price you can afford to pay see the
Troglia Agency
Rockaway Beach
Sharp Park 2461

Coastside Gas Service
17,000 GALLON STORAGE
★ BUTANE and PROPANE GAS ★
Tanks and Appliances Installed
★ VISIT OUR SHOWROOM ★
★ WEDGEWOOD and TAPPAN ★
GAS RANGES
★ SERVEL and FRIGIDAIRE ★
REFRIGERATORS and ELECTIRC RANGES
★ EASY and THOR ★
WASHING MACHINES
★ ZENITH RADIOS ★
★ FAIRBANKS - MORSE PUMPS ★
★ FLOOR and BASEMENT FURNACES ★
INSTALLED
Half Moon Bay ★ Phone H.M.B. 2171

W. C. LASSWELL
AND CO.
Mortician
6154 Mission Street
DALY CITY, CALIF.
Randolph 0100 and
Randolph 0101

Closed Mondays For The Duration
Other Days Open 6 a. m. And Closes 8 p. m.

Peter's Restaurant
6286 Mission Street
DALY CITY

LEWIS C. TOMBERLIN
PLUMBING & HEATING
We Serve the Coast With Dependable Supplies and Service
GAS APPLIANCES—ELECTRIC APPLIANCES
OIL APPLIANCES
Westco Jet & Shallow Well Pumps
PHONE HALF MOON BAY 2041
Next Door to Bank—Main Street
HALF MOON BAY
(Member of Peninsula Master Plumbers Association)

Rockaway Cafe

AT THE BEACH
Rockaway Beach, Calif.
Steak Dinners, Chops, Delicious Hamburgers, Hot Dogs, Special luncheons and dinners can be arranged.
Dancing every Saturday night
PHONE SHARP PARK 2441

SHARP PARK
Hardware
and
Plumbing
WATER HEATERS
FLOOR HEATERS
PUMPS INSTALLED
WILLIAM H. KELLY JR.
AL W. KOWALSKI
Phone Sharp Park 2671 or 2011
South San Francisco 3463-W or
KLondike 2-0314

SHOP IN SHARP PARK YOUR HOME TOWN

Resident Notified Of Father's Passing

From Madera word was received by Mr. and Mrs. C. C. Gooch of San Jose Avenue of the passing of the latter's father in the hospital there where he had been a patient for several weeks.

Mrs. Gooch has been a patient for several weeks.

Mrs. Gooch has been visiting her father every week-end for a considerable time and the end though expected is none the less a shock and a heartbreak to the loved ones left behind.

Deceased had always been active being the owner of a several hundred acre ranch. At present son, Earl, is operating the farm, having recently returned from Sea Bee service.

Deceased is a native son and loved the state of his birth.

Funeral service was held in Madera, Saturday, June 1, 1946.

USO SERVING G.I.S IN BRAZIL . . . In Brazil, home of the coffee bean, G.I.s patronize the USO cafeteria for a cup of American java. It accompanies the steak smothered in eggs, which is the most popular dish with servicemen at the Natal USO. The USO still carries on in almost every country and section on the globe where G.I.s may be found. Much of their work is now devoted to troops on foreign soil.

SHARP PARK REPAIR SERVICE
CHRIS CHRISTMAN
GIL SCHRYVER
Household Appliance
Electrical Repairing
Water Heaters and
Gas Stoves Installed
Prompt Attention
● Pickup and Deliveries ●
Work Guaranteed
at
DAVIES GIFT SHOP
or Call
SHARP PARK 6932
After 6:00 P. M.

MRS. RESA WOLF HOME

Mrs. Resa Wolf returned Monday of this week from the St. Francis Hospital where she underwent treatment for eyes and face injuries sustained during a week-end trip with son, Bill. Although the condition was serious the patient is recovering satisfactorily, and will be able within a few more days to

Find a big enoughh idea to live avoidably delayed on account of the accident.

Do increasing comforts indicate man's progress? Or is real progress usually uncomfortable?

A business goes bankrupt thru lack of capital. Men and nations go bankrupt through lack of principle.

MYRTLE BURKE Insurance
Resident Agent for
Glen Falls Insurance Company
Fire, Theft, Auto, Surety Bonds and Fidelity Bonds, Life Insurance, Public Liability
Notary Public
153 SAN JOSE AVENUE
SHARP PARK
Residence Phone S. P. 3711

Girdler Glass

Hilton Way
Sharp Park, Calif.
GLASS OF ALL KINDS GLAZING
PHONE Sharp Park 3591

Pete and Anna's
STEAK CHICKEN
DINNERS
Saturday and Sunday 2 to 9 p. m.
Short orders through the week
SHARP PARK, CALIF.

SIX TEE INN
E. PACINI
Italian Dinners - Steaks - Chops
Chicken
Food That Satisfies Hungry Golfers Will Satisfy You.
WINE AND BEER
PHONE SHARP PARK 2981

EDWARD C. VAUGHAN
NOTARY PUBLIC
62 Carmel Avenue
SHARP PARK
San Mateo County
For Appointment
Telephone Sharp Park 2251

SHARP PARK SEA FOOD MARKET

Sea Food Cocktails — Chowders
— Sea Food Salads —
Steamed Clams — Beer
Fish & Shell Fish to Take Home
Live or Cooked Crabs
CHIPPINO EVERY FRIDAY
CLOSED THURSDAY 8:00 P. M.
San Francisco Highway and Paloma Ave.
Directly Across from the Big New Market
PHONE SHARP PARK 3671

Too Many Tires Not Available
RECAP TO PLAY SAFE
★ 24-hour Service on Batteries ★
Lubricating
SHELL
GENE AND GEORGE FANUCCHI
PHONE SHARP PARK 2801

TODAY'S RANCH EGGS

LAYING PULLETS	per doz. and	$18.00 24.00
SETTINB HENS	each	2.50
GUINEA CHICKS	each	1.50
GOSLINGS	each	3.00
DUCKLINGS	per doz.	5.40
WEEK-OLD HEIFER CALVES		7.50
BANTAM CHICKS	each	.75
GAME BANTAM	pairs	10.00

★ We Ship Eggs Prepaid and Guarantee Safe Delivery ★
SEND DEPOSIT TO POSTOFFICE BOX 33
Shamrock Ranch
Pedro Valley Phone Sharp Park 2184
On County Road

J and L MARKET
PEACE HAS COME TO EARTH
It's Up to Us to Bring
Good Will Toward Men
LET'S SHARE THE FOOD SO
OTHERS MAY LIVE
RAY AND HAZEL MURPHY
SHARP PARK, CALIF.

CHURCH NOTES

OCEAN SHORE PARISH
The Little Brown Church by the Sea
H. D. Harkins, Minister

Evening Hour of Song, 7:45 p. m. Special music.

Pastor's sermon theme, "The Spirit of Power."

Bible School Classes for all grades, 10:00 a. m.

Bible Hour of Salient Power, Wednesday, 7:45 p. m.

The Radiant House of Prayer with a hearty welcome for all.

CATHOLIC SERVICES

At Rockaway Beach Church every Friday from 10:45 a. m. to 11:45 a. m. religious Instructions to the children by the Sisters of the Holy Family.

At Sharp Park in the Firemen's Hall, every Friday from 9:30 a. m. to 10:30 a. m. religious instruction.

At Rockaway Church, every Sunday at 10 a. m. Mass with singing and sermon by the clergy of Colma Parish.

CHRISTIAN SCIENCE CHURCHES

"God the Only Cause and Creator" is the subject of the Christian Science Lesson-Sermon for June 9th, with the Golden Text from Jeremiah: "The Lord is the true God, he is the living God, and an everlasting king: . . . He hath made the earth by his power, he hath established the world by his wisdom, and hath stretched out the heavens by his discretion" (10:10, 12).

The following citations are included in the sermon:

Romans 11:36: "For of him, and through him, and to him, are all things: to whom be glory for ever. Amen."

"Science and Health with Key to the Scriptures" by Mary Baker Eddy: "Belief in a material basis, from which may be deduced all rationality, is slowly yielding to the idea of a metaphysical basis, looking away from matter to Mind as the cause of every effect" (p. 268).

CHRISTIAN SCIENCE CHURCHES NEAREST TO THIS LOCALITY

San Bruno First Church, 461 Linden avenue; San Francisco Ninth Church, 175 Junipero Serra Blvd.; San Francisco Society, Masonic Temple, San Jose and San Juan.

Sunday morning service at 11 o'clock and Wednesday evening testimonial meetings at 8.

Location of other Christian Science churches may be found in the Christian Science Journal, published monthly.

The HANGOUT

★ Short Orders ★
★ Sandwiches ★
★ Dinners ★
HOT SPECIAL EVERY DAY
CLOSING HOURS
9 p.m. Weekdays—8 p.m. Sundays
Phone Sharp Park 2621

LEGAL NOTICE

NOTICE INVITING SEALED PROPOSALS OR BIDS

VALLEMAR

Pursuant to the Municipal Improvement Act of 1913 as amended, and Resolution of Intention No. 66 adopted thereunder on February 20, 1946, by the Board of Directors of the North Coast County Water District, and the resolution directing this notice adopted on May 15, 1946, said Board hereby invites sealed proposals or bids for the construction of the water mains including valves and fittings in and for the Vallemar area of said District.

All of said work is to be done at the places and in the particular locations, of the forms, sizes and dimensions and of the materials, and to the lines and grades and at the elevations as shown and delineated upon the plans, profiles and specifications made therefore and approved by said Board of Directors on February 20, 1946, pursuant to said Resolution of Intention, all of which are on file in the office of the Secretary of said District and to which reference is hereby expressly made for a more particular description of the work to be done and for further particulars.

Payment will be made in cash by said District to the contractor on itemized estimates duly certified and approved by the District Engineer and the Board of Directors of said District, and based on labor and materials incorporated into said work during the preceding month by the contractor, but said District shall retain ten per cent of the amount of each such estimates, and the accumulation of said amounts so retained from said progressive payments will be paid to said contractor thirty-five days after the completion and acceptance of said work by said District Engineer and said Board.

Notice is hereby given that on February 20, 1946, the Board of Directors of said District adopted a resolution determining the general prevailing rate of per diem wage to be paid to the various craftsmen and laborers required to construct said improvements in and for said District, a copy of which wage scale is contained in and made a part of the specifications for said work, to which reference is hereby made for a full and detailed description thereof.

All proposals or bids shall be accomplished by a certified check payable to the order of the Secretary of said Board, amounting to ten per cent of the bid, or by a bond in said amount and payable to said District, signed by the bidder and two sureties who shall justify before any officer competent to administer an oath in double said amount, and over and above all statutory exemptions. Said check shall be forfeited or said bond shall become payable to said district in case the bidder depositing the same does not, within fifteen days after written notice that the contract has been awarded to him, enter into a contract with the District, the faithful performance of which shall be secured by an undertaking in the amount of 25% of the amount so bid, with sureties satisfactory to said Board, and which shall be accompanied by a labor and material bond in a sum equal to 50% of the amount of said bid, under the provisions of the Labor and Materialmen's Act of 1919.

Said sealed proposals shall be delivered to the Secretary of said District, on or before eight o'clock P. M., of the 19th day of June, 1946, said time being at least ten days from the time of the giving of this notice. Bids will be publicly opened, examined and declared on said day and hour at the regular meeting place of said Board at the Sharp Park Fire House, Sharp Park, San Mateo County, California.

PATRICIA B. DeNIO,
Secretary of the Board of Directors of the North Coast County Water District.

Publication dates: May 31, June 7, 1946.

LEGAL NOTICE

NOTICE OF FILING OF UNPAID ASSESSMENT LIST AND OF TIME FIXED FOR HEARING

SAN PEDRO

NOTICE IS HEREBY GIVEN that on May 11, 1946, the District Engineer of the North Coast County Water District, San Mateo County, California, filed with the undersigned Secretary of said District, a complete list of all assessments unpaid, on account of the costs and expenses incidental thereto, of the acquisition and construction of the improvements described in Resolution of Intention No. 58, adopted by the Board of Directors of said District on January 30, 1946, under and pursuant to the provisions of the Municipal Improvement Act of 1913, and other resolutions, notices and proceedings of said District, duly adopted and taken under said Act, reference to said Resolution of Intention being hereby expressly made for further particulars and for a description of the improvements and District therein mentioned, which Resolution of Intention and the notice of recording said assessment contained a declaration substantially in the following form:

"Notice is hereby given that assessments and bear interest at cent (6%) per annum, will be issued hereunder in the manner provided by the Improvement Bond Act of 1915, the last installment of which bonds shall mature fourteen (14) years from the second day of July next succeeding ten months from their date."

NOTICE IS HEREBY GIVEN that Wednesday, the 19th day of June, 1946, at the hour of eight o'clock P. M., of said day, is the time fixed by the undersigned Secretary of said District when persons interested may appear before the Board of Directors of said District at the Sharp Park Fire House, Sharp Park, California, and show cause why bonds should not be issued upon the security of the unpaid assessments shown on said list.

PATRICIA B. DeNIO,
Secretary, North Coast County Water District.

Publication dates: May 31, June 7, 1946.

PATRONIZE BREAKERS ARVERTISERS

WARSHAWSKI'S
Dry Goods Store
at
6340 Mission Street
DALY CITY
carries
NEARLY Everything For the Home and Family

WHITE HOUSE TAVERN
WINES AND BEER
DINNERS TO ORDER
AUGUST KRIEPS, Prop.
Rockaway Beach
Highway No. 1
San Mateo County

TENNIS AND ACME GO TOGETHER!

ACME BREWERIES • San Francisco
HIGHLAND ACME BEVERAGE CO.
Distributors
207 South Claremont San Mateo

Shop In San Bruno Your Closest Neighbor

Luther Carr is Named Community Chest Head for County

Attorney Luther M. Carr of Burlingame has been named chairman of the San Mateo County Community Chest for its 1946 fund drive, according to announcement made recently by Ira H. Potter, chest president.

Carr has been a resident of Burlingame since 1943 and has taken an active part in war loan and chest drives here. He is a director of the Burlingame Chamber of Commerce.

Carl Cunningham, Burlingame realtor, will head the county community chest's public relations committee during the 1946 drive. He formerly was public relations officer for the National American Manufacturers' Association.

Jack D. Bromfield, Burlingame and San Mateo store executive, who heads the chests budget and admission committee, announced today that his committee will shortly start reviewing budgets of various organizations which will depend on the chest drive for financial aid. Various organizations of the county are now completing their reports for consideration by the county chest.

Chest headquarters, under supervision of Lorne G. McAloney, executive secretary, are now located in new permanent offices at 301 Lorton Avenue, Burlingame.

San Mateo County Ambulance Drivers in current first aid class at Community Hospital. Instructor is Joseph A. Aliamus, vice-chairman of first aid for the San Mateo County Chapter, American Red Cross.

Driver of Car Escapes Alive From Wreck

Returning from the dance at Rockaway Beach, motoring north toward San Francisco at 10:30 last Saturday evening, a Mr. Jensen evidently lost control of the car and crashed into the trees near the highway at the Rovai ranch between Sharp Park and Edgemar.

Although the top of the car was mashed almost to the driver's seat Mr. Jensen came out with only a scratch on his head and a bruised ankle. Seeing the condition of the machine, one can only conclude that the day of miracles is here.

Find a big enoughh idea to live for and you'll never be unemployed.

E. SCHAIBLE
GENERAL HAULING
24-HOUR SERVICE
ANYTHING . . . ANYWHERE
Ph. Moss Beach 2751

Tanforan Flower Shops
6178 Mission Street
DALY CITY
and
Sneath Lane, SAN BRUNO
Adjacent to Mortuary of W. C. Lasswell and Co. and the Golden Gate National Cemetery
Flowers for every occasion
Special pieces made to Order

Dawn Bakery

TRY OUR JELLY DO-NUTS
THEY'RE DE-LIC-IOUS
BUY THE BEST—WE DO
Phone 2309 427 San Mateo Avenue
San Bruno, California

NEWELL'S
WHERE FRIENDS MEET
467 SAN MATEO AVE. .... SAN BRUNO
Phone San Bruno 89

Model Mode
Including Attractive Line of Hats and Bags
509-517 SAN MATEO AVE. SAN BRUNO, CALIF.

Glen Park Roofing Company

M. B. Castagnetto
Free Estimates
Bus. Ph. Randolph 5323
511 Vienna Street
Res. Ph. Delaware 7009
175 Dartmouth Street
San Francisco, Calif.

MARELICH'S
for that "GIFT OF QUALITY"

JEWELRY
CHINA
CRYSTAL
SILVER
Marelich's
OPEN FRIDAY EVENINGS TO 9:00 P. M.
638 SAN MATEO AVENUE — SAN BRUNO, CALIFORNIA
Phones 4274 or 1674

LEGAL NOTICE

NOTICE OF INTENTION TO ENGAGE IN THE SALE OF ALCOHOLIC BEVERAGES

May 31, 1946

To Whom It May Concern:

Notice is hereby given that fifteen days after the date posted, the undersigned proposes to sell alcoholic beverages at these premises, described as follows:

HAPPY HOLLOW RANCH
SHARP PARK

Pursuant to such intention, the undersigned is applying to the State Board of Equalization for issuance on original application of an alcoholic beverage license (or licenses) for these premises as follows:

ON SALE BEER

Anyone desiring to protest the issuance of such license may file a verified protest with the State Board of Equalization at Sacramento, California, stating grounds for denial as provided by law. The premises are not now licensed for the sale of alcoholic beverages.

Lorraine Wilson

FOR SALE—A. D. COOK, INC. Heavy duty casting, app. 400 lbs. weight, with 3-belt V-Belt Wheel on shaft. Also pump jack lift, and over 160 ft. good used 3 in. iron casing.

Special
paint for kitchens—bathrooms—
Fuller FULLERGLO
Withstands splashing, steam, repeated washings. Gorgeous colors for them!
DAVIES' Gift and Variety Shop
Sharp Park
FULLER PAINTS they last

BEESON Cleaners
SHARP PARK and DALY CITY, CALIF.
Weekly Pickup
First Class Work Phone DElaware 1072

THE FINEST IN FOODS
SHARP PARK FOOD MARKET
S & H GREEN STAMPS
OPEN SATURDAYS 8 a.m. to 6 p. m.
Other Days Including Sundays
8 a. m. to 7 p. m.
COASTSIDE DELIVERIES
★
W. H. Bell C. S. Bublak
Phone 5221

SPECIAL SALE
White Kitchen Stools $2.50
Slipper Chairs 8.00
Electric Toasters 3.85
Occasional Chairs 14.50
COMPLETE HOME FURNISHINGS
Pedone Furniture & Appliances
In Sharp Park Hardware Building
(temporarily)

ALMA'S BAKERY
All Kinds of Pastry, Bread and Rolls
FRESH DAILY
ORDERS TAKEN FOR WEDDINGS, PARTIES, BANQUETS and BIRTHDAYS
OPEN 10:30 a. m. to 6:00 p. m.
NEXT DOOR TO SHARP PARK FOOD MARKET

MARLETTE AND SMITH
General Repairing
Auto Parts and Accessories
24-Hour Towing Service Available
PHONE SHARP PARK 2821
Night Calls—Sharp Park 5201 or 2582

BODY AND FENDER SHOP
OPERATED BY HALL & WESTBY
Auto Reconstruction and Painting
Free Estimates
We Specialize in Duco Paint
Phone Sharp Park 2821

JANOVITZ'S
General Merchandise
Agents for
PEERLESS LAUNDRY and DRY CLEANING
Shoe Repairing Pick-up Every Monday Morning
AGENTS FOR P. G. & E. SHARP PARK 5371
SHARP PARK 5371

FLORENCE DINNER CLUB
THE BEST IN FOOD AND WINE
Open from 5:00 to 9:00 Weekdays
2:00 to 9:00 Sundays Closed Thursdays
QUIET HOME ATMOSPHERE
—COME AND BRING THE FAMILY—
BIRTHDAY PARTIES A SPECIALTY. A Cake Just for You!
Daily Specials — $1.00 — $1.50 — $2.00
FLORENCE NOVAK 15 Salada Ave.
Sharp Park 5681 "Old Charlie Glock" House

Shop In San Bruno Your Closest Neighbor

Luther Carr is Named Community Chest Head for County

Attorney Luther M. Carr of Burlingame has been named chairman of the San Mateo County Community Chest for its 1946 fund drive, according to announcement made recently by Ira H. Potter, chest president.

Carr has been a resident of Burlingame since 1943 and has taken an active part in war loan and chest drives here. He is a director of the Burlingame Chamber of Commerce.

Carl Cunningham, Burlingame realtor, will head the county community chest's public relations committee during the 1946 drive. He formerly was public relations officer for the National American Manufacturers' Association.

Jack D. Bromfield, Burlingame and San Mateo store executive, who heads the chests budget and admission committee, announced today that his committee will shortly start reviewing budgets of various organizations which will depend on the chest drive for financial aid. Various organizations of the county are now completing their reports for consideration by the county chest.

Chest headquarters, under supervision of Lorne G. McAloney, executive secretary, are now located in new permanent offices at 301 Lorton Avenue, Burlingame.

San Mateo County Ambulance Drivers in current first aid class at Community Hospital. Instructor is Joseph A. Aliamus, vice-chairman of first aid for the San Mateo County Chapter, American Red Cross.

Driver of Car Escapes Alive From Wreck

Returning from the dance at Rockaway Beach, motoring north toward San Francisco at 10:30 last Saturday evening, a Mr. Jensen evidently lost control of the car and crashed into the trees near the highway at the Rovai ranch between Sharp Park and Edgemar.

Although the top of the car was mashed almost to the driver's seat Mr. Jensen came out with only a scratch on his head and a bruised ankle. Seeing the condition of the machine, one can only conclude that the day of miracles is here.

Find a big enonghh idea to live for and you'll never be unemployed.

E. SCHAIBLE
GENERAL HAULING
24-HOUR SERVICE
ANYTHING . . . ANYWHERE
Ph. Moss Beach 2751

Tanforan Flower Shops
6178 Mission Street
DALY CITY
and
Sneath Lane, SAN BRUNO
Adjacent to Mortuary of W. C. Lasswell and Co. and the Golden Gate National Cemetery
Flowers for every occasion
Special pieces made to Order

Dawn Bakery

TRY OUR JELLY DO-NUTS
THEY'RE DE-LIC-IOUS
BUY THE BEST—WE DO
Phone 2309 427 San Mateo Avenue
San Bruno, California

NEWELL'S
WHERE FRIENDS MEET
467 SAN MATEO AVE. .... SAN BRUNO
Phone San Bruno 89

Model Mode
Including Attractive Line of Hats and Bags
509-517 SAN MATEO AVE. SAN BRUNO, CALIF.

Glen Park Roofing Company

M. B. Castagnetto
Free Estimates
Bus. Ph. Randolph 5323
511 Vienna Street
Res. Ph. Delaware 7009
175 Dartmouth Street
San Francisco, Calif.

MARELICH'S
for that "GIFT OF QUALITY"

JEWELRY
CHINA
CRYSTAL
SILVER
Marelich's
OPEN FRIDAY EVENINGS TO 9:00 P. M.
638 SAN MATEO AVENUE — SAN BRUNO, CALIFORNIA
Phones 4274 or 1674

LEGAL NOTICE

NOTICE OF INTENTION TO ENGAGE IN THE SALE OF ALCOHOLIC BEVERAGES

May 31, 1946

To Whom It May Concern:

Notice is hereby given that fifteen days after the date posted, the undersigned proposes to sell alcoholic beverages at these premises, described as follows:

HAPPY HOLLOW RANCH
SHARP PARK

Pursuant to such intention, the undersigned is applying to the State Board of Equalization for issuance on original application of an alcoholic beverage license (or licenses) for these premises as follows:

ON SALE BEER

Anyone desiring to protest the issuance of such license may file a verified protest with the State Board of Equalization at Sacramento, California, stating grounds for denial as provided by law. The premises are not now licensed for the sale of alcoholic beverages.

Lorraine Wilson

FOR SALE—A. D. COOK, INC. Heavy duty casting, app. 400 lbs. weight, with 3-belt V-Belt Wheel on shaft. Also pump jack lift, and over 160 ft. good used 3 in. iron casing.

Special
paint for kitchens—bathrooms—
Fuller FULLERGLO
Withstands splashing, steam, repeated washings. Gorgeous colors. See them!
DAVIES' Gift and Variety Shop
Sharp Park
FULLER PAINTS they last

SPECIAL SALE

White Kitchen Stools	$2.50
Slipper Chairs	8.00
Electric Toasters	3.85
Occasional Chairs	14.50

COMPLETE HOME FURNISHINGS
Pedone Furniture & Appliances
In Sharp Park Hardware Building
(temporarily)

ALMA'S BAKERY
All Kinds of Pastry, Bread and Rolls
FRESH DAILY
ORDERS TAKEN FOR WEDDINGS, PARTIES, BANQUETS and BIRTHDAYS
OPEN 10:30 a. m. to 6:00 p. m.
NEXT DOOR TO SHARP PARK FOOD MARKET

BEESON Cleaners
SHARP PARK and DALY CITY, CALIF.
Weekly Pickup
First Class Work Phone DElaware 1072

MARLETTE AND SMITH
General Repairing
Auto Parts and Accessories
24-Hour Towing Service Available
PHONE SHARP PARK 2821
Night Calls—Sharp Park 5201 or 2582

BODY AND FENDER SHOP
OPERATED BY HALL & WESTBY
Auto Reconstruction and Painting
Free Estimates
We Specialize in Duco Paint
Phone Sharp Park 2821

THE FINEST IN FOODS
SHARP PARK FOOD MARKET
S & H GREEN STAMPS
OPEN SATURDAYS 8 a.m. to 6 p. m.
Other Days Including Sundays
8 a. m. to 7 p. m.
COASTSIDE DELIVERIES
★
W. H. Bell C. S. Bublak
Phone 5221

JANOVITZ'S
General Merchandise
Agents for
PEERLESS LAUNDRY and DRY CLEANING
Shoe Repairing Pick-up Every Monday Morning
AGENTS FOR P. G. & E. SHARP PARK 5371
SHARP PARK 5371

FLORENCE DINNER CLUB
THE BEST IN FOOD AND WINE
Open from 5:00 to 9:00 Weekdays
2:00 to 9:00 Sundays Closed Thursdays
QUIET HOME ATMOSPHERE
—COME AND BRING THE FAMILY—
BIRTHDAY PARTIES A SPECIALTY. A Cake Just for You!
Daily Specials — $1.00 — $1.50 — $2.00
FLORENCE NOVAK 15 Salada Ave.
Sharp Park 5681 "Old Charlie Glock" House

Shop in San Bruno Just A Short Drive

SAN BRUNO CHAMBER OF COMMERCE
592 SAN MATEO AVENUE

GARDEN CITY PRODUCTS CO.
Across the Street From Dan Newell's
POULTRY and DAIRY FEEDS
Pet Food and Garden Supplies
WE DELIVER ALONG COASTSIDE
498 San Mateo Ave. Phone 1570 SAN BRUNO

Septic Tanks and Cess Pools Cleaned
DRAINS INSTALLED
Roy H. Thompson
74 Blythdale Avenue
San Francisco JUniper 40995

458 CLUB
SAN BRUNO
(Not the Biggest but the Friendliest)
Cocktails and Liquors
Fred Mason - Art Annis
PHONE 1728

PLANT NOW

Millions of people are starving in Europe and Asia...and it is up to us Americans to feed them! We hope for peace and understanding in the world, and it will take bread and butter to realize that hope. We must give generously...and that means there will be some food scarcity at home. The way out is through a lesson we learned during the war ...raising food in our home gardens! In wartime 1943 the U. S. raised *eight million tons* of food in Victory Gardens, and American housewives put up *three and one-half billion* quarts of food... most of it home-grown. It is time for Americans to do it again!

STORE AWAY

PACIFIC GAS AND ELECTRIC COMPANY
27XW 646

WHEN YOU THINK OF HOME THINK OF US
KIRKPATRICK & HENRY
COMPLETE HOME FURNISHINGS
"Where QUALITY Is Higher Than PRICE"
Phone San Bruno 2822 441 San Mateo Avenue
Free Delivery SAN BRUNO, CALIFORNIA Easy Terms

SAN BRUNO YELLOW CAB
24-HOUR SERVICE
422 SAN MATEO AVENUE
PHONE SAN BRUNO 3500

EL CAMINO
THEATRE
SAN BRUNO Phone SAN BRUNO 20

SUNDAY TO TUESDAY
JUNE 9 to 11
"From This Day Forward"
Joan Fontaine—Mark Stevens
"Whistle Stop"
Geo. Raft — Victor McLaglen

WEDNESDAY TO SAT.
JUNE 12 to 15
"Gilda"
Rita Hayworth — Glenn Ford
'The Shadow Returns'
Kane Richmond—Barbara Reed

Program now begins at 5:45 except Saturdays.
Sundays and Holidays when show begins at 12:45 p. m.

San Bruno HARDWARE
GMG QUALITY PAINTS, VARNISHES AND ENAMELS
GARDEN AND HOME WORK SHOP TOOLS
650 San Mateo Ave.
(Across Street from Lynn's Print Shop)
San Bruno, Calif.

Phone San Bruno 39
San Bruno Pharmacy
O. H. KNOWLTON
Proprietor
601 SAN MATEO AVE.
SAN BRUNO, CALIF.

Read the advertisements in our home newspapers and then patronize those advertisers.

SHARP PARK BREAKERS

FRIDAY, JUNE 14, 1946 AND FIRST TOWNSHIP NEWS VOLUME 8—NUMBER 26

What Does Flag Day Mean to You as An American

Today, Friday, June 14, 1946, is FLAG DAY and marks the 169th anniversary of the birth of our nation's national banner. This occasion is an appropriate one to renew our pledge of allegiance to the flag "and to the Republic for which it stands." In no better way can we fulfill our loyalty to our flag and our country than by being faithful to our duties as citizens, putting the welfare of our home, our community and the larger political subdivisions of which we are a part, above selfish interests and by expressing patience and tolerance in our dealings with others.

In present day living our lives are closely linked with those of others. In the early history of this nation a family depended upon its own efforts for existence, the farmer raising hops for the yeast nucleus of the luscious loaves of bread baked in the family oven and the shorn wool from his sheep manufactured into cloth by the busy housewife, whose active fingers never seemed to tire. Dad, too, even had time to tan hides for leather, later to be converted by him into shoes for the household, in part the business of manufacturer, middleman and the buyer was conducted within the family unit.

Need for unity in organization was realized when Indians became warlike and more and more people not only depended on each other for protection but for spiritual uplift and physical needs as well, each engaging in the trade he best could operate, an evolutional unfolding of progress up to the 169th birthday of "Old Glory" TODAY.

We are bound together like links of a great chain, encircling the globe. If our link fails to function it places a greater pull and strain on adjoining links. For example driving down the highway, if we fail to obey traffic laws we not only become involved ourselves but other fellow travelers by our carelessness are thereby delayed in a traffic jam causing untold inconvenience and annoyance to someone at the journey's end.

Every star in our flag's field of blue expresses a brightness not radiating alone but contributing its individual effulgence to that unity of brilliance from all the stars which can only continue as we the people individually fulfill our pledge of "allegiance to the flag and to the Republic for which it stands, one nation indivisible with liberty and justice for all."

Something Worthwhile To Be Proud of

We offer our congratulations to Lorraine Pendola of Vallemar, on having been selected to represent her school, Jefferson Union High School and the communities of the Bay Area as a delegate to attend California Girls' State for a week at Sacramento, sponsored by the American Legion Auxiliary.

The purpose of Girls' State is to inculcate a sense of individual obligation to the community, state and nation, by the practical instruction of our youth in the privileges, duties, rights and responsibilities of American citizenship. In order to prepare the youth of today to become a good citizen tomorrow and in order that they may be qualified to be intelligent citizens, voters and office holders tomorrow, the youth today must be trained to understand the structure and the functionings of his government. This is what Girls' State offers to one delegate from each high school.

Its a wondtrful opportunity and Lorraine with her outstanding scholarship, leadership and high moral charncter was selected to go.

Lorraine left Friday, June 14, and will return Friday, June 21. Lots of luck to her!—Mrs. Wm. Sey.

FATHER'S DAY

First to think of a Day for fathers was Mrs. John Bruce Dodd of Spokane, Wash., in 1909. Her dad had successfully reared a brood of children after the death of their mother; and when she grew up to take on the ordeal of managing small kids the achievement of her father became, in retrospect, so monumental that she thought all paters familias should have an occasion for awesome respect or, at least, polite attention.

Over the years the Day has gained national observance, though it has never achieved the sentimental level of other "Days" that speckle the American calendar. No orator has become famous through a Father's Day address; nobody ever sang a song, in emotion-choked voice, about Father Macree. This is just as well.

It is good, however, that the Day has become a custom. It is about all that fathers have left, as an exclusive province. Since Mrs. Dodd experienced her filial inspiration, women's suffrage has scored. A man's womenfolk, who have more time to read about politics, out-argue him at the dinner table and, as daughters grow up, outnumber him at the polls. The word "obey" has been dropped from many marriage rituals. Maybe it never meant much, anyhow—but it gave a family head something to look back upon, in the old days; it helped his morale.

Dad can still be made happy, though. It takes so little! First, let him think he's king for a day; pamper him in every whim. He'll get over it. Second, buy him a gift he's sure to like—and don't charge it to him! That'll make it Happy Father's Day!

Bruce and Blue Socks Somewhat Bedraggled

A leaky water connection near The Surf in Edgemar inspired quick action on the part of Bruce McIntyre last week end.

Realizing that the situation would require a bit of wading, Bruce pulled off his shoes and rolled up his trousers almost to his knees.

Failing to stop the leak but with feet and legs dripping wet, the man with the blue socks started out looking for someone to help him, forgetting for the moment that he was traveling without shoes and with legs much in evidence.

This blue socks emergency brought the needed help, the leak was stopped and the blue socks were hung out to dry.

Many Sharp Park Carpenters and their families are expected to attend the Carpenters' Union annual picnic and dance to be held Sunday at New Portola Park, six miles west of Menlo Park. Tex Manning (above) of San Bruno, will act as master of ceremonies.

NEW SHARP PARK FOOD MARKET

This large and modern market opened here in Sharp Park April 5, 1946, and has proven that this community is now large enough to support such an institution. W. H. Bell is proprietor of the grocery department and C. Bublak conducts the meat department. A large supply of fresh fruit and vegetables is available at all times. Martin Dietrick holds forth in this department. In the grocery department Mr. Bell is assisted by Rose Carter and Juanita Harkins.

LIBRARY HOURS

Monday 7 to 9 p. m.
Wednesday 2 to 4 p. m.
Friday 3 to 5 p. m.

FIRE CALLS

DAYTIME ONLY
Sharp Park 2411 or 5221
NIGHT TIME ONLY
Sharp Park 2411 or 5611
POLICE PROTECTION
Deputy Sheriff, Harry Walters
Sharp Park 3106
PEDRO FIRE DEPT.
Sharp Park 3184 (Magrin) or
Sharp Park 3182 (Rees)

SHARP PARK
BREAKERS
FIRST TOWNSHIP NEWS

A Newspaper of General Circulation
Sharp Park, San Mateo County, California

M. Larue PITSCHKE, Editor and Publisher
Phone Sharp Park 5611

$2.00 per Year — 6 Months $1.25

Entered as second-class matter, November 17, 1939, at the Postoffice at Sharp Park, California, under the Act of March 3, 1879.

IN CASE YOU HAVEN'T HEARD

The Sharp Park Breakers is outgrowing its shell and consequently is having same enlarged. A partition has been removed between the shop and a storeroom which affords considerable more floor space, enough, in fact, for additional equipment at a not far distant date. Carl Fox completed the job last week. A window in the west wall of the shop gives light and ventilation and adds to the comfort of those employed there.

* * *

Lorraine Pendola of Vallemar and Walter Shannon of Rockaway were selected to represent the Jefferson Union High School at the annual visit to the state capitol at Sacramento. Another boost for the North Coastside, and its teen agers.

* * *

While en route to work in San Francisco A. J. Culbertson's car stalled on County Road and all the pushing and coaxing just wouldn't influence "Old Betsy" to change her mind, so had to be towed over to Associated for hospitalization . . . and he missed a day's work.

* * *

When you need heavy moving of furniture, stoves, frigidaires and baggage of all sorts moved anywhere at anytime phone that easy to remember number: South San Francisco 4055. This moving and storage company, Yellow Express, is located also in San Bruno. See ad elsewhere in these pages.

* * *

Mrs. Ovell Cummings of Riverbanks, near Modesto, phoned from the bus station in San Francisco last Saturday morning that she was coming out for a week end visit. The person taking this good news message was her sister, Mrs. Gladys Williford of Moana Avenue. Gladys has another sister, Mrs. Frank Agee of Venita, Okla., and a brother, Walter Reece of Sliger, Okla. Mrs. Agee is bringing a new baby girl with her whom Gladys has never seen.

* * *

Local Boy Scout troop did a bit of celebrating account of close of school and vacation, spending the evening at El Rey Theater on Ocean Avenue. Some of the boys, who arrived late, were just not in time to join the group. Better luck next time!

* * *

Mrs. Jack Ryan wondered what it was all about when she received in the mail last Saturday morning a legal envelope from a large department store in the city. She didn't owe anything! All paid up! It was an invitation to pick up a pair of nylons, Wednesday of this week!

* * *

Mrs. Jeannette Baker of Brighton Road will soon be moving to San Francisco to live on account of being nearer her work. Mrs. Baker and daughter Betty have been residents of Sharp Park for a long time and neighbors and friend are going to miss not finding them at the heretofore address.

* * *

Earl Bray is back from an eight day trip to Hawaii, where he traveled one way by plane and one way by boat.

* * *

A Sunday school picnic for the older girls, ages 9 to 14 of the Little Brown Church included Fay West, Shirley Ann McIntyre, Monna and Carol Ann Norris and Richard Dominquez. The group spent the day on Sharp Park beach near the Rovni ranch.

* * *

In 1924 President Calvin Coolidge said of Father's Day, "The widespread observance of this occasion is calculated to establish more intimate relations between fathers and children and also to impress upon fathers the full measure of their obligations."

* * *

It has been said—"You are never defeated until you stop trying."

* * *

Mr. and Mrs. Clarence de Lannoy and three children Frank, Wayne and Bernice left for their new home at Napa having sold their home on Carmel Avenue. Buddy de Lannoy, oldest son, is soon to join up with the Navy and will not acompany the family.

NOTICE

Sharp Park Hardware is still retaining same management. This information was received too late to correct ad on page 7.

The only way to keep posted on the current events of Sharp Park is to read The SHARP PARK BREAKERS. Why not subscribe

ROCKAWAY SERVICE STATION & GARAGE
Rex and Arley
On Coast Highway in Rockaway Beach
UNION GAS and OIL
Acetylene and Arc Welding
COMPLETE MECHANICAL SERVICE FOR YOUR CAR
"DRIVE IN AND LET US PROVE OUR WORTH"
Wrecker Service Phone Sharp Park 2901

This pair of wires carries 480 long distance calls simultaneously

Small copper wires in copper tubes about the size of a pencil . . . yet nearly five hundred people can talk over them at the same time. They are units of the famous coaxial cable, developed by the Bell Telephone Laboratories to help speed your calls up and down the Pacific Coast and across the country.

Work has begun already on our part of the first transcontinental coaxial cable along the route shown (dotted line). It will be an eight-tube cable used for long distance calls and television transmission. Actually, this project is only part of our plans to extend and speed long distance service.

Many other improvements are on the way. For it is our purpose in our $400,000,000 five-year expansion program to provide an ever-widening, ever-improving telephone service . . . so that the telephone steadily becomes more valuable and useful to every user.

Every day we seek to make telephone service even better than it has ever been before

The Pacific Telephone and Telegraph Co.

DAVIES' GIFTS
Close to New Market — Next Door to Post Office
SHARP PARK, CALIF.
GRADUATION GIFTS . . .
FATHER'S DAY GIFTS
. . . and All Other Occasions

Father of Rockaway Resident Passes On

Charles Johnson, father of Mrs. Earl (Edna) Petersen of Rockaway Beach, succumbed to a long illness at the San Francisco hospital early Friday morning, May 31, at 12:30 a. m.

Funeral services and inurnment were held the following Saturday morning at Mount Olivet Memorial Park.

Deceased was a native of California, having lived in this state all of his life. At the time of his passing he was a resident of San Francisco.

Two daughter, Mrs. Edna Petersen of Rockaway Beach, and Mrs. Elsie Cole of San Francisco are the near relatives left to morn his loss.

The HANGOUT

★ Short Orders ★
★ Sandwiches ★
★ Dinners ★
HOT SPECIAL EVERY DAY
CLOSING HOURS
9 p.m. Weekdays—8 p.m. Sundays
Phone Sharp Park 2621

Callan Explains Position in Letter To The Breakers

Sharp Park Breakers:

I take this opportunity to offer my heartfelt thanks for the space you so kindly allowed me in the valuable columns of your newspaper during my campaign for election to the State Assembly in the June 4th primary election.

I know that the strong vote tallied in my favor at the polls on election day was due to the fact that I was able to convey campaign issues involving my campaign to the voters who are readers of your publication.

Although I was not honored by election to the assembly, it is gratifying to know that I received a strong Republican vote and that I topped the Democratic ticket although I was a Republican and not a Democrat.

I have been requested by members of my party to make public endorsement of the Republican Party candidate for the Assembly should he be faced with opposition by a Democrat.

While I am a Republican and intend to remain true to my party, I feel that it would be presumptions on my part to presume to tell the voters of both parties for whom to vote in the general election.

I believe, and with all sincerity, that such a choice is entirely up to the people to make and with that viewpoint I refrain my offering my personal endorsement of any candidate in the field should there be a contest for assembly in the general election.

To you again I offer my thanks for the newspaper space allotted me during the campaign, to Mr. Richard Dolwig, the candidate who won the Republican nomination in the primary election I offer my congratulations, and to the voters —both Republican and Democrat who gave me such fine support in my campaign—I extend my heartfelt thanks.

Sincerely yours,
MICHAEL C. CALLAN.

-:- Activity Calendar -:-

North Coast County Water District, third Wednesday of month, 8 p. m., firehouse.

Sanitary District, third Wednesday of month, 7 p. m., firehouse.

P.-T. A., regular monthly meeting, fourth Thursday of the month, at 8 p. m., schoolhouse.

P.-T.A. whist, fourth Saturday of every month, 8:30 p. m., schoolhouse.

P.-T.A. Baby Clinic, first and third Wednesdays of every month from 9:00 a. m. to 12 noon. Dr. Clara Gans, pediatrician.

Cubs (11-year-old), second and fourth Tuesday after school, at Tonella home in Edgemar.

Sharp Park Volunteer Fire Department, first and third Thursday evening of each month.

Sharp Park VFD auxiliary, whist, second Saturday evening of month, regular business meeting.

Girl Scouts, every Friday afternoon between the hours of 3:30 and 5:00 o'clock at schoolhouse.

Brownies meet every Wednesday afternoon at schoolhouse.

Joint meeting of fire department and auxiliary, the third Thursday of every month.

Coastside Sportsmen's Club, last Tuesday of each month.

Ladies' Aid of Little Brown Church, first and third Tuesday of each month at 8:00 p. m. at homes of members.

Library hours, Monday, 7 to 9 p. m.; Wednesday, 2 to 4 p. m.; Friday, 3 to 5 p. m.

Vallemar Improvement Club meets the last Sunday of every month at 7:30 p. m.

Rockaway Progressive Club, Inc. meets the first Thursdays of every month at 8 p. m. Also third Thursday for social evening.

Pedro Valley Improvement Club regular business meeting, third Friday evening of every month. Social or bingo meeting, the first Friday evening. Both at 8 p. m.

Ocean Shore Post No. 5472, Veterans of Foreign Wars, second and fourth Monday nights of every month.

Sharp Park Improvement Club (SPIC, Inc.), second Thursday evening of every month, firehouse

: O. D. McCUE :
Excavating • Grading • Hauling
Phones: S. P. 2106 -:- Burlingame 3-5094

Benefit Yourselves Shop In San Mateo

HORSE SHOW PLANNED BL GYMKHANA CLUB

Dedicated to making the 17th annual San Mateo Gymkhana Club horse show, which is scheduled for June 22-23 a bigger and better event and with higher stakes, club committes were today putting the final touches to show arrangements. The event will be held at the club grounds in San Mateo. According to Edwin F. Peabody, general manager of the show, enthusiasm is running high among the club members and the many exhibitors who have made reservations for the big week-end show.

Avalanche FLY CONTAINS DDT AND INSECT SPRAY

Singer Sewing Machine Co.
SALES - RENTAL - REPAIR
Singer Sewing Cabinets
Priced $15.95 to $33.50
PHONE S. M. 4-1377

LOEWE & ZWIERLEIN
BALCONY KNITTING DEPT.
Large Selection Waste Paper Baskets and Inexpenaive Unusual Gifts

LOEWE & ZWIERLEIN
DEPT. STORE
317 - 325 B ST.
FURNITURE DEPT.
326 3rd Avenue

Williamson's
FURNITURE FOR YOUR HOME
139 B STREET • SAN MATEO, CALIF.

Jolin Furniture Co.
WINDOW SHADES
Linoleum - Congoleum Rugs
New and Used Furniture
214 B St. Phone S. M. 4-0209

POPE'S DRUG STORE
PERFUMES - STATIONERY
PRESCRIPTIONS
THIRD & B STS.

STATIONERY
OFFICE SUPPLIES
RUBBER STAMPS
SHEET MUSIC
LEATHER GOODS
GOLD STAMPING
SCHOOL SUPPLIES
McCORDS
Stationery — Office Supplies
243 B St. San Mateo, Calif.

INDIVIDUAL ATTENTION
Given to Your
Photo Finishing
In Our Own Laboratories
ASK US . . .
ENLARGEMENTS
From Your Own Negatives
We Make Copies . . .
Of Old
Photographs
Documents, etc. . . .
FOREMAN'S
EVERYTHING PHOTOGRAPHIC
92 Third Ave. San Mateo

BUS SCHEDULE TO SAN MATEO
Leaves Sharp Park 9:02 A. M.
Arrives in San Mateo 10:02 A. M.
Leaves San Mateo 3:05 P. M.
Arrives Sharp Park 4:13 P. M.
Convenient connections may be made northbound and southbound form San Mateo.
GREYHOUND

GIRL REPORTER FINDS OUT THE FACTS OF TUBERCULOSIS IN SAN MATEO COUNTY

By ANNE ALEXANDER

To some the San Mateo County Tuberculosis Association means a sheet of stamps coming to them through the mail around Christmas time, rather a nuisance and all that. To others, the sick, it means the difference between dispair and a new life, and to others, those active in the organization, it means hours of hard work, day in and day out, year in and year out. For the county's fight against tuberculosis is still incomplete. And it's the John and Jane Does (you and I) that are holding up its progress.

At the annual dinner, held at the Benjamin Franklin Hotel in San Mateo last Thursday night, some interesting statistics were given. Some highly important facts emphazied. For instance, 11,143 people have been X-rayed in the county. These comprise adults and children over 12. Out of this group 167 suspicious cases of tuberculosis were found; 17 definite. Nine of these are in the sanitarium, seven are at home, and one, an outstanding athlete, is dead. Some 11,143 people don't even comprise a majority of persons in San Mateo County. What of the others? They're just not interested enough to be X-rayed.

There are an increasing number of high school and junior college students with pulmonary tuberculosis in San Mateo County. So the association is dedicating its efforts to confine and eventually eliminate the disease. And it can be done, but only with co-operation of every individual. As their part in the fight the association is planning to X-ray all students, teachers, administrators and uncertificated employes when an active case of tuberculosis is found in a school, to X-ray all contacts of known active cases of tuberculosis and to refer to the family physician all definite and suspicions cases found. Plus, of course, their present system of X-raying all those willing.

Dr. Robert J. Anderson, chief of the bureau of tuberculosis, State Department of Health, and guest speaker at the dinner, pointed out that we know how to DISCOVER TB, how to CURE it, how to PREVENT its spread. A serum MAY be discovered at some later date which will prevent the disease much as a smallpox vaccination prevents smallpox. But until that time the medical profession has enough data to do away with the dreaded sickness—if the people will only co-operate.

Dr. Anderson complimented the San Mateo County Association on its mobile unit, its fine technicians, but he said that the type of hospital used it out-dated, and not so good. The disease should be treated in modern, up-to-date hospitals rather than the cottage-type sanitorium used in San Mateo County. And greater facilities should be available, not in San Mateo County alone, but throughout the states. More than 40,000 beds are needed throughout the states. At least 12 beds are needed in San Mateo County RIGHT AWAY.

Dr. Anderson outlined the steps taken to curtail TB. First, case-finding, with every adult and person 12 or over being X-rayed once a year. Second, education. Making the public aware that by co-operation the disease can be wiped out. Third, medical treatment and isolation. Fourth, overcoming resistance of patient and family to treatments by making the patient's family financially able to live and producing a satisfactory job when the patient is cured. A rehabilitation program for the TB victim is an important element toward permanent cure. Dr. Anderson went on to say that employers must not shun those with physical handicaps, as statistics prove they can work, and well, and they are off sick much less than others.

Chairman of the evening, Dr. Harry C. Warren, conducted a sort of "round-robin" discussion of S. M. TB problems with Albert H. Randall, county labor leader, pledging the support of labor toward improving conditions, and the members of the county board of supervisors called upon to say what and when action was being taken. Ed McDonald, chairman of the board, said that there were two possible means of paying for an extensive program, either through an increase in tax rate, or a bond issue—which will come before the voters in November.

Joseph Civelli, president, introduced all the members of the standing committees and those who did volunteer work. Dr. St. J. Lester Russell gave a report of the nominating committee, and the slate was voted in. Those to serve on the TB Association for the coming year include Eugene Selvage, president; Dr. Harry W. Warren, vice-president; Mrs. J. M. Foley, secretary, and T. N. Thompson, treasurer. On the executive committee are Dr. Logan Gray, Mrs. Leonard Mae Williams, Percy C. Cavanaugh, Seth Cohn. Elected to serve one year terms on the board of directors are Mrs. R. C. Theuer, George McQueen, Edward R. McDonald, Joseph S. Civelli, Martin A. Poss. Two year termsers are Dr. Thomas B. Wiper, Dr. Kenneth B. White, Norvell Gillespie, Dr. Richard McLaughlin, Julio Dougherty, Mrs. M. M. Maggc, Dr. Ralph Howe, Mrs. Ethel O'Donnell, Mrs. L. G. Evans, J. Howard Walzer, Rev. B. L. Carson, Mrs. Myrtle Cotter and Dr. Albert Miller. Elected for a three-year term are E. Eugene Umland, Ellis Benson, Judge Edmund Scott and Albert Randall.

Special mention was given to the splendid work done by Mrs. Close, and the grand donation of $500 by the 40 and 8 Society. Another check for $500 was presented by the 40 and 8 Society, with Richard Mann making the presentation.

Wander Inn
Pedro Valley-Highway 1

Joe & Maggie
On the Beach . . . Bathing and Fishing
. . . It's Cozy Inside

BYRNE
Radio
We Have The PARTS & TUBES to FIX YOUR RADIO
Opposite Daly City Theater
Phone Randolph 7782

E. SCHAIBLE
GENERAL HAULING
24-HOUR SERVICE
ANYTHING . . . ANYWHERE
Ph. Moss Beach 2751

Your family doctor and
California Medical Association
INVITE YOU TO HEAR
"CALIFORNIA CARAVAN"
TENSE, TRUE TALES OF EARLY CALIFORNIA
Every Saturday at 9:15 p.m.
On Your Mutual-Don Lee Station
A Public Service Program in behalf of
CALIFORNIA PHYSICIANS' SERVICE
The Prepaid Medical-Hospital Service which takes the Economic Shock out of Illness

★ COMMERCIAL BUILDINGS ★
HOMES . . . RANCHES . . . LOTS
★ DESIRABLE TRADES ★
★
BELSER REALTY CO.
3018 Geary Blvd. — 15 Salada Ave.
Phone EVerggreen 4051 — Phone S. P. 5681
San Francisco — Sharp Park

KELLY'S EXPRESS
★ DAY OR NIGHT SERVICE ★
Operates Between Half Moon Bay and San Francisco
Telephone . . . SHARP PARK 2071
295 Clarendon Road — Sharp Park

FRISCO MARKET
F. LANDI
FRESH FRUITS AND VEGETABLES
Fresh Meat, Tuesdays and Fridays
"SPECIALS ON TUESDAYS AND FRIDAYS"
DELIVERY ONCE A DAY - 4:30 p. m.
— PHONE SHARP PARK 2271 —

CHEVRON STATION
— CARL DALESSIO —
30 Minute Battery Charge
Lubrication - Recapping
General Car Service
Lubrication---Recapping---General Car Service
County Road and Paloma Avenue
Open till 9 P. M. Daily — Phone Sharp Park 2991

SHARP PARK GROCERY
DICK PLATE & SONS
We appreciate the generous patronage of old friends and patrons and many new customers.
Open Daily, Including Sundays from 8 a. m. to 7 p. m.
Saturday 8:00 a. m. to 10:00 p. m.
COUNTY ROAD — PHONE S. P. 2241

EDITORIAL

OVERDOING THE 'DRIVES'

Some years ago the number of separate "drives" for public contributions to this or that charitable or welfare fund reached such a volume that in many cities and towns the Community Chest was organized to combine all such activities deserving public support into a single campaign.

The idea was splendid. Citizens in most places were called upon to make one donation annually. Much time and effort were saved and the public spared the intense annoyance of constant solicitation.

But now things are slipping back to where they were before the Community Chest began. During the war special appeals were made for support of causes either too big for, or outside of, the Community Chest.

There was no protest. People realized that war createst unusual conditions. After V-J Day however, this practice did not stop, but, instead, has increased. If it continues, public resistance will grow to the point where virtually all charitable and welfare activities will suffer from lack of adequate support.

Special drives, such as the one to help feed the world's hungry peoples, are necessary at this time, but insofar as possible we should get back to a single annual fund-raising campaign. At least, the number of separate appeals should be drastically reduced.

There can be no doubt about the worthiness of the various causes for which campaigns have been conducted, but a more cohesive and orderly proceedure should be re-established. Only in this way can all deserving activities obtain the needed support. Only in this way can funds be raised with a minimum of demand upon the time of volunteer workers and a minimum of pressure on the public patience.

All Auxiliary Members At Regular Meeting Receive Prizes

The regular meeting of the S. P.V.F. Department Auxiliary was held on Wednesday, June 5, with 21 members present. Vice-president Amelia Fanucchi was the presiding officer due to the illness of President Angel Stenerson.

Viola Williams designed as refreshment chairman after many years of service. Viola has earned a well-needed rest, although the auxiliary has relied on her almost entirely in the past. Greta Olsen resigned as membership chairman and Ruth Hughes was appointed in her place. Amelia Fanucchi will help Edith Nicolaysen on the refreshments in the future.

After the meeting refreshments were served and bingo was played. Prizes that were left over from the past games were given away. The prize winners were: Ethel Gardner, Hilda Girard, Julie Rueckert, Mary Tonella, Betty Clements, Greta Olsen, Vin Van Demeer, Hazel Murphy, Ruth Hughes, Amelia Fanucchi, Marjorie Wilford and Mary Corley.

Sugar's Shack
FOR GOOD
EATS
-:- PHONE -:-
SHARP PARK
2221

SHOE REPAIRING
E. E. Parker, Prop.
Next Door to Lynn's Print Shop
San Bruno, Calif.
Pick-up and Delivery
Every Monday at Janovitz's
SHARP PARK

Fun! FUN! FUN!
COME AND GET ACQUAINTED
SOCIAL GATHERING
FIRST FRIDAY EACH MONTH
IMPROVEMENT CLUB
PEDRO VALLEY
BACHMAN'S SOCIARL HALL
PEDRO VALLEY
GAMES AND MANY PRIZES
REFRESHMENTS
ADMISSION — FREE
Fun! FUN! FUN!
FRIDAY EVENING 8 P. M.
EVERYBODY INVITED

Rockaway Quarry
ROCKAWAY BEACH, CALIF.
ROCK - SAND
CEMENT
and Top Soil
PHONE SHARP PARK 2121

The object of insurance is to protect against financial loss due to destruction of:
YOUR PROPERTY
YOUR EARNING POWER
YOUR LEGAL LIABILITY
For the protection you should have at a price you can afford to pay see the
Troglia Agency
Rockaway Beach
Sharp Park 2461

Coastside Gas Service
17,000 GALLON STORAGE
★ BUTANE and PROPANE GAS ★
Tanks and Appliances Installed
★ VISIT OUR SHOWROOM ★
★ WEDGEWOOD and TAPPAN ★
GAS RANGES
★ SERVEL and FRIGIDAIRE ★
REFRIGERATORS and ELECTIRC RANGES
★ EASY and THOR ★
WASHING MACHINES
★ ZENITH RADIOS ★
★ FAIRBANKS - MORSE PUMPS ★
★ FLOOR and BASEMENT FURNACES ★
INSTALLED
Half Moon Bay ★ Phone H.M.B. 2171

LEWIS C. TOMBERLIN
PLUMBING & HEATING
We Serve the Coast With Dependable Supplies ano Service
GAS APPLIANCES—ELECTRIC APPLIANCES
OIL APPLIANCES
Westco Jet & Shallow Well Pumps
PHONE HALF MOON BAY 2041
Next Door to Bank—Main Street
HALF MOON BAY
(Member of Peninsula Master Plumbers Association)

W. C. LASSWELL
AND CO.
Mortician
6154 Mission Street
DALY CITY, CALIF.
Randolph 0100 and
Randolph 0101

Rockaway Cafe

AT THE BEACH
Rockaway Beach, Calif.
Steak Dinners, Chops, Delicious Hamburgers, Hot Dogs, Special luncheons and dinners can be arranged.
Dancing every Saturday night
PHONE SHARP PARK 2441

Closed Mondays For The Duration
Other Days Open 6 a. m. And Closes 8 p. m.

Peter's Restaurant
6286 Mission Street
DALY CITY

SHARP PARK
Hardware
and
Plumbing
WATER HEATERS
FLOOR HEATERS
PUMPS INSTALLED
WILLIAM H. KELLY JR.
AL. W. KOWALSKI
Phone Sharp Park 2671 or 2011
South San Francisco 3463-W or
KLondike 2-0814

SHOP IN SHARP PARK YOUR HOME TOWN

Big Day for Vets At Public Initiation

California's 26th District of the American Legion, comprising all of San Mateo County, will hold a mammoth public initiation of members on Sunday, June 23.

This colorfull event will be in the Recreation Center at San Carlos. All 14 posts of the district will participate. The program, which is expected to last about two hours, will begin at 2:00 p. m. The ceremony will be conducted by the initiatory team of La Societe des 40 Hommes et 8 Cheveaux, San Mateo County's Voiture No. 393.

Many prominent dignitaries are expected to be present. Governor Earl Warren, himself a leading Legionnaire, has been invited to be the speaker of the day.

All veterans, their friends and the general public are welcome to attend.

"LUCKY" SMITH . . . "Lucky" Arthur Smith, a gypsy, who lived in a shack on Stebbins Downs, England, is shown with his bride, Edith Helen Hume Henderson, daughter of General Henderson.

WINTER EULOGY

Emmett Winters reports that he had little Frank Parenti of Hollywood, formerly in pictures, present an evening's entertainment at Winter's Tavern Wednesday evening of this week. Parenti brought with him Nick Babich, who also worked in the movie city. Nick contributed to an evening of fun for Coastsiders.

It is reported that the most congenial fellows on the Peninsula were there to serve guests at this new and already popular tavern. Meet Bob Stewart, Gene Grattsang, Orie Robinson and your host, Emmett Winters, in person. "For a quiet evening, free from care, no pleasanter place can be found," says Emmett.

'Back Your Future With Bonds,' Slogan

Uncle Sam's Treasury Department which, through the efforts of thousands upon thousands of businessmen, school children and housewives, sold billions of dollars worth of war bonds to 85,000,000 Americans during World War II, will make its first organized bid to hold and increase this investment in a national promotion campaign starting June 6, second anniversary of the invasion of France.

No, there'll be no door-to-door solicitation; no "super rallies" to fire the patriotic emotions. Rather, the volunteer committee explains, the campaign will be one of advertising and publicity "to emphasize the need for continued savings in a commodity-starved market and to stress the personal and community benefits to be derived."

If the war produced anything good, it was the development of sound thrift habits by millions of our people.

"Back the Attack With Bonds" was a good slogan during the war.

"Back Your Future With Bonds" is a good one today.

SUBSCRIBE TO BREAKERS
$2.00 PER YEAR

MYRTLE BURKE
Insurance
Resident Agent for
Glen Falls Insurance Company
Fire, Theft, Auto, Surety Bonds and Fidelity Bonds, Life Insurance, Public Liability
Notary Public
153 SAN JOSE AVENUE
SHARP PARK
Residence Phone S. P. 3711

Girdler Glass

Hilton Way
Sharp Park, Calif.
GLASS OF ALL KINDS GLAZING
PHONE Sharp Park 3591

SIX TEE INN
E. PACINI
Italian Dinners - Steaks- Chops Chicken
Food That Satisfies Hungry Golfers Will Satisfy You.
WINE AND BEER
PHONE SHARP PARK 2981

EDWARD C. VAUGHAN
NOTARY PUBLIC
62 Carmel Avenue
SHARP PARK
San Mateo County
For Appointment
Telephone Sharp Park 2251

SHARP PARK REPAIR SERVICE
CHRIS CHRISTMAN
GIL SCHRYVER
Household Appliance
Electrical Repairing
Water Heaters and Gas Stoves Installed
Prompt Attention
● Pickup and Deliveries ●
Work Guaranteed
at
DAVIES GIFT SHOP
or Call
SHARP PARK 6932
After 6:00 P. M.

Pete and Anna's

STEAK CHICKEN
DINNERS
Saturday and Sunday 2 to 9 p. m.
Short orders through the week
SHARP PARK, CALIF.

SHARP PARK SEA FOOD MARKET

Sea Food Cocktails — Chowders
— Sea Food Salads —
Steamed Clams — Beer
Fish & Shell Fish to Take Home
Live or Cooked Crabs
CHIPPINO EVERY FRIDAY
CLOSED THURSDAY 8:00 P. M.
San Francisco Highway and Paloma Ave.
Directly Across from the Big New Market
PHONE SHARP PARK 3671

TODAY'S RANCH EGGS

LAYING PULLETS	per doz.	$18.00
	and	24.00
SETTINB HENS	each	2.50
GUINEA CHICKS	each	1.50
GOSLINGS	each	3.00
DUCKLINGS	per doz.	5.40
WEEK-OLD HEIFER CALVES		7.50
BANTAM CHICKS	each	.75
GAME BANTAM	pairs	10.00

★ We Ship Eggs Prepaid and Guarantee Safe Delivery ★
SEND DEPOSIT TO POSTOFFICE BOX 33
Shamrock Ranch
Pedro Valley Phone Sharp Park 2184
On County Road

Too Many Tires Not Available
RECAP TO PLAY SAFE
★ 24-hour Service on Batteries ★
Lubricating
SHELL
GENE AND GEORGE FANUCCHI
PHONE SHARP PARK 2801

J and L MARKET
PEACE HAS COME TO EARTH
It's Up to Us to Bring
Good Will Toward Men
LET'S SHARE THE FOOD SO
OTHERS MAY LIVE
RAY AND HAZEL MURPHY
SHARP PARK, CALIF.

California-Texas Gas Pipelines Progress

Some 253,000,000 cubic feet of Texas and New Mexico gas daily will augment existing Southern California natural gas resources on completion of two pipelines now being built toward a union in Blythe. A 720-mile line, costing $66,000,000, is being laid westward by an El Paso firm, while another, 214 miles long and costing $12,000,000, is being built eastward by two Southern California gas companies.

CHURCH NOTES

CATHOLIC SERVICES

At Rockaway Beach Church every Friday from 10:45 a. m. to 11:45 a. m. religious instructions to the children by the Sisters of the Holy Family.

At Sharp Park in the Firemen's Hall, every Friday from 9:30 a. m. to 10:30 a. m. religious instruction.

At Rockaway Church, every Sunday at 10 a. m. Mass with singing and sermon by the clergy of Colma Parish.

CHRISTIAN SCIENCE CHURCHES

The Quickest Way

ALTHOUGH, as we learn in geometry, a straight line is the shortest distance between two points, have we not all at times found true the old adage that "the longest way round is the shortest way home"? The old fairy tales in which the young man who wins the princess and half the kingdom is always the one who stopped to help the fairy godmother in disguise, are not so utterly unrelated to fact as might be supposed.

Perhaps we have stopped in the midst of many duties to help someone with a word of encouragement, and have been enriched with fresh inspiration for our own work. Or maybe we have gone out of our way to give a troubled neighbor a helping hand, and have found our own burdens lightened. Is not our mental attitude the most important factor in achieving an objective?

Sooner or later we all must learn that the loving way is the quickest way. Brusque efficiency never provides a genuine short cut to a satisfying solution of human affairs. Long ago Christ Jesus taught the most effective procedure for living. He was peremptory in his rebuke of evil wherever he found it, but this rebuke was directed at impersonal error. His dealings with men were always compassionate. . . .

Complete understanding of God, and of man's oneness with Him, is our rightful goal. In such understanding alone are found healing of sickness, release from fear, freedom from sin, and the solution of every difficulty. The way to God is Godlike in every instance. We need to remember that no right activity, though it seem tedious to human sense, is without the guidance of God, divine Principle; that no honest achievement, though it seem arduous, can deprive us of the strength of God, omnipotent Truth; and that no loving service, though it may seem a detour in the day's activities, can delay our approach to God, Infinite Love. . . .

Not what material sense sees, but what spiritual sense knows, is the determining factor in the solution of a problem. A beautiful illustration of this is found in II Kings where it is related that Elisha's servant discovered that he and his master were surrounded by an enemy army intent on the capture of the prophet, and said to Elisha, "Alas, my master! how shall we do?" Elisha answered, "Fear not: for they that be with us are more than they that be with them." Then he prayed that his servant's eyes might be opened to see the spiritual reality. And immediately the young man was able to see that "the mountain was full of horses and chariots of fire round about Elisha." The outcome was the peaceful departure of their enemies with no hurt to anyone. Elisha's fearlessness was based upon his perception of spiritual reality, his understanding of God's presence and power. Therefore he could remain undisturbed at the threat of danger, and he could take time to pray for the enlightenment of his servant. He even fed his enemies and sent them safely on their way to their own country.

Mary Baker Eddy writes in "Retrospection and Introspection" (p. 93), "The best spiritual type of Christly method for uplifting human thought and imparting divine Truth, is stationary power, stillness, and strength; and when this spiritual ideal is made our own, it becomes the model for human action." When consciousness is poised in the "power, stillness, and strength" of divine Truth, no loving service or kindly act can retard or check our progress; but every right thought, every helpful word, every kindly deed will speed us on our way with blessings multiplied and happiness enhanced. — *The Christian Science Monitor.*

CHRISTIAN SCIENCE CHURCHES NEAREST TO THIS LOCALITY

San Bruno First Church, 461 Linden avenue; San Francisco Ninth Church, 175 Junipero Serra Blvd.; San Francisco Society, Masonic Temple, San Jose and San Juan.

Sunday morning service at 11 o'clock and Wednesday evening testimonial meetings at 8.

Location of other Christian Science churches may be found in the Christian Science Journal, published monthly.

State Industries Win New Low Rail Rates

The years-long fight waged by chambers of commerce of California to lower transcontinental rail rates for the state's manufactured products is bearing fruit. Last week the Transcontinental Freight Bureau authorized publication of lower rates for carload shipments of playground equipment to the East. The reduction amounts to as much as 40 per cent in rates to St. Louis and points east which comprise the largest potential markets for such California products.

Many overseas combat veterans are joining the California State Guard, according to Col. Laurence Mickel, commander of the Southern California area, who recently announced that the 7th Battalion of the 29th Regiment had added 100 new members, mostly vets.

The way to keep from getting caught between two fires is to be one of the fires.

WHITE HOUSE TAVERN
WINES AND BEER
DINNERS TO ORDER
AUGUST KRIEPS, Prop.
Rockaway Beach
Highway No. 1
San Mateo County

WARSHAWSKI'S
Dry Goods Store
at
6340 Mission Street
DALY CITY
carries
NEARLY Everything For the
Home and Family

SHARP PARK HARDWARE
UNDER NEW MANAGEMENT
● PHONE: SHARP PARK 2671 ●

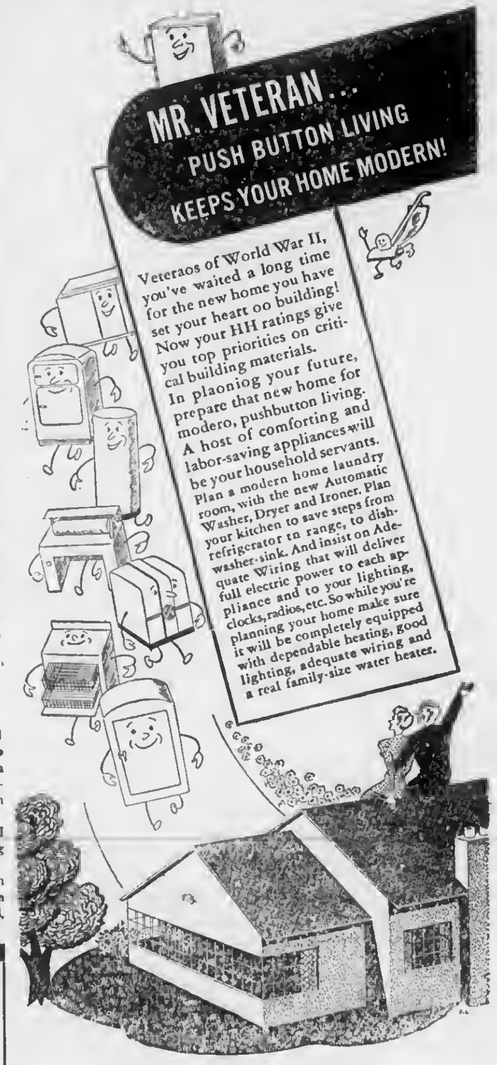

SEE YOUR DEALER, OR
P·G·and·E·
PACIFIC GAS AND ELECTRIC COMPANY
GF12W-646

Shop In San Bruno Your Closest Neighbor

Peninsula Residents Invited to Events

An invitation to resident of all Peninsula communities to participate in the two main pre-celebration events as well as the Fourth of July rodeo and celebration in Redwood City was extended this week by Francis Britschgi, president of the sponsoring Peninsula Celebration Association.

First of the events will be a steak barbecue, to be held at 6:00 p. m. Saturday, June 22, at Flood Park on Middlefield Road at Atherton. The second will be the Queen's Ball, to be held Saturday, June 29, at 8:00 p. m. in the Oleson Motors showroom on Broadway at Chestnut Street, Redwood City.

The barbecue, which will be featured by a program of vaudeville-type entertainment, is being put on by the San Mateo County Mounted Patrol, which is obtaining nearly 600 steaks for the event.

Gilbert D. Ferrell Thanks Supporters

Gilbert D. Ferrell, in a statement to citizens of San Mateo County said:

"I take this opportunity to thank my loyal supporters for their efforts in my behalf which have resulted in my re-election to the office of district attorney of San Mateo County for another four-year term.

"It has been my privilege to have served the people of San Mateo County in office for the past twelve years. During my three terms in office I have never betrayed the public trust and I pledge myself to another four years of faithful public service.

GILBERT D. FERRELL.

Expect Big Crowd At Carpenters' Union Picnic June 16

Games, races, music and dancing will feature the third annual picnic and dance of the Carpenters' Union, No. 162, of San Mateo and Burlingame, to be held Sunday, June 16, at Mangini's New Portala Park, near Menlo Park. Tex Manning, well-known Peninsulan from San Bruno, will act as master of ceremonies.

More than 3000 carpenters, wives and friends will attend the affair, which will be highlighted by the varied entertainment, according to U. S. Simonds Jr., Burlingame councilman and representative of the organization.

Events listed on the program are children's races, men's and women's races, three-legged races, baseball between teams made up of apprentices and journeymen, bingo, and dancing with Elmer Vincent's orchestra furnishing the music. A prize waltz is scheduled for 4:30 p. m., followed by a jitterbug contest.

Carpenters' officials in charge of the affair are Jack Ramos, Belmont, program chairman; softball and racing events, Allen Cole, chairman; lunch, Rene Johnston and Silas Hays; refreshments, Joseph Kohler, Francis Callaghan; welcoming address, U. S. Simonds Jr.; master of ceremonies, Tex Manning; dancing, W. C. Billingsley; bingo, M. W. Tichnor; tickets and parking, Earl Honerlah and Jack Ohlson; first aid station, James Altieri; refreshment tickets Alphie Feige.

Those who mistake comfort for civilization could as easily mistake regimentation for democracy.

Dolwig Expresses Thanks to Friends

Richard J. Dolwig, Republican nominee for assemblyman from San Mateo County, today was expressing thanks to his many friends throughout the county for work done in his behalf.

In commenting on his victory at the polls, Dolwig stated: "It is gratifying to have received the Republican nomination along with such a large proportion of the Democratic votes cast. Such a victory is evidence that people in this county are interested in electing an assemblyman that has both experience and training."

Dolwig concluded his remarks with "such a fine victory could not have been accomplished without hard work by my many friends in both the Republican and Democratic parties. It is to them and their work that I owe my victory, and my every effort will be directed to warrant the trust they have placed in me."

The United States as 462,000,000 acres of commercial forest lands, a large percentage of which is in California and neighboring states.

Man's desires mould his destiny.

Tanforan Flower Shops
6178 Mission Street
DALY CITY
and
Sneath Lane, SAN BRUNO
Adjacent to Mortuary of W. C. Lasswell and Co. and the Golden Gate National Cemetery
Flowers for every occasion
Special pieces made to Order

LOMITA PARK NURSERY
★ COMPLETE LINE OF NURSERY STOCK ★
TUBEROUS BEGONIA SEEDLINGS $1.65 per doz.
See Us About Our Landscaping Installment Plan
OPEN EVERY DAY EXCEPT TUESDAYS
621 El Camino Real, Lomita Park Ph. San Bruno 179

Dawn Bakery

TRY OUR JELLY DO-NUTS
THEY'RE DE-LIC-IOUS
BUY THE BEST—WE DO
Phone 2309 427 San Mateo Avenue
San Bruno, California

• YELLOW EXPRESS •
MOVING and STORAGE
FURNITURE, STOVES, FRIGIDAIRES and BAGGAGE OF ALL SORTS MOVED ANYWHERE, ANYTIME
★ FULLY INSURED ★ VETERAN DRIVERS
PHONE 4055
SO. SAN FRANCISCO—110 GRAND AVE.
SAN BRUNO—420 SAN MATEO AVE.
★ 24-HOUR SERVICE ★

NEWELL'S
WHERE FRIENDS MEET
467 SAN MATEO AVE. .... SAN BRUNO
Phone San Bruno 89

MARELICH'S
for that "GIFT OF QUALITY"

JEWELRY
CHINA
CRYSTAL
SILVER
Marelich's
OPEN FRIDAY EVENINGS TO 9:00 P. M.
638 SAN MATEO AVENUE — SAN BRUNO, CALIFORNIA
Phones 4274 or 1674

Model Mode
Including Attractive Line of Hats and Bags
509-617 SAN MATEO AVE. SAN BRUNO, CALIF.

Glen Park Roofing Company

M. B. Castagnetto
Free Estimates
Bus. Ph. Randolph 5323
511 Vienna Street
Res. Ph. Delaware 7009
175 Dartmouth Street
San Francisco, Calif.

CANDIDATE FOR ATTORNEY GENERAL RETURNS UNEARNED MAY SALARY

Honorable Harry Ross
Controller, City and County of San Francisco
City Hall
San Francisco, Calif.

Dear Mr. Ross:

Enclosed find my check in the sum of $644.06 which represents my salary for the month of May, 1946. I would appreciate very much if you would take such legal steps as may be necessary to return this money to the Treasurer of the City and County of San Francisco.

I am returning this check because throughout a major portion of the month of May I was campaigning for the office of Attorney General and did not devote my full time and attention to the duties of my office.

I wish that you would advise the Board of Supervisors that this is no mere gesture on my part, but a sincere feeling in what I think is the right thing to do. If I were a candidate for re-election to the office of District Attorney or if my term of office had expired, I would not feel constrained to return any part of my salary, because it is my opinion that being a candidate for re-election or a candidate for some other office is part and parcel of the reward that follows election to public office.

Edmund G. Brown
District Attorney.

PECTEN JEWELRY
236 THIRD AVENUE SAN MATEO

Tomorrow Is Forever

By GWEN BRISTOW

THE STORY THUS FAR: Spratt Herlong, motion picture producer, met and married Elizabeth, whose first husband, Arthur Kittredge, was reported killed in World War I. Arthur, badly disfigured and not wanting to live, had the false report sent out. When he came to America he was employed by Spratt and soon became acquainted with the entire family. Elizabeth thought that she had met him some place, but his change and the name of Kessler made it impossible for her to place Kessler. He showed keen interest in Brian's collection of mounted insects, and promised to get and mount a bat for him. All the children became fond of him.

CHAPTER XV

Elizabeth turned to the desk and began writing an order for some tools needed for the Victory garden. She had finished this and several other notes when she heard Dick and Cherry come in. Going to her doorway, she watched them scamper up the stairs, enjoying the healthy windblown look of them. "Did you have a good time?" she asked.

"Oh yes," said Cherry. "The sea was just beautiful and we all had a hot dog and Dick ate two egg sandwiches besides."

"Meat shortage," Dick explained. "They wouldn't give us but one hot dog apiece."

"I don't know why you don't kill yourself," Elizabeth exclaimed.

Dick said he felt fine, which he evidently did. They said good night, and Elizabeth went downstairs. Spratt and Kessler should be finishing up their conference by now if they expected to go to work in the morning. They did appear in a short time, Spratt saying he didn't know why Kessler insisted on taking a taxi when he'd be glad to drive him home. Shaking his head with good-natured insistence, Kessler said,

"I'm sure Mrs. Herlong will agree with me. I can't drive, but it's one of my principles not to let my friends drive for me if I can help it. It may be convenient tonight, but there will be times when it isn't. Am I right, Mrs. Herlong?"

How sensible he was, Elizabeth thought, to accept his handicaps so frankly. "Yes," she answered, "though either of us would be glad to drive for you, in principle you're quite right."

"Thank you. And now, since I don't know where the telephone is will you stop arguing and call a cab for me, Mr. Herlong?"

Spratt chuckled and complied. Kessler turned back to Elizabeth.

"Mrs. Herlong," he said earnestly, "I can't tell you how happy you have made me."

It seemed a great deal to say in return for a pleasant evening, but he sounded as though he meant it. "We were all glad to have you, Mr. Kessler," she answered. "You have quite won the hearts of the children."

"They are delightful, all three of them. What a joy it is to see a home like yours. Your mode of living is so clear that it leaves no room for doubts. No one who spent an hour here could go away asking, 'Are they happy? Are they free? Do they love each other?' The answers are obvious."

Elizabeth stood up to face him. "Are we really like that? Would you say it just to be pleasant?"

"Indeed not. You should be very proud of such an achievement."

"It hasn't been all mine." She glanced at Spratt, who was returning from the telephone. "I've had a great deal of cooperation."

Kessler's eyes followed hers, then came back to her. "Yes, that is easily seen. I congratulate you both."

He was no longer unsure of himself with her, or if he was, she was too much concerned with what he was saying to observe it. "You told me tonight," she answered thoughtfully, "that we had a great deal of confidence. Sometimes I'm afraid my children have too much. Too much confidence in themselves, I mean, and too little in the intangible virtues."

"Don't let that distress you." Kessler glanced at Spratt and Elizabeth together. "Isn't adolescence the time when we doubt everything we can't see? Don't you remember?"

"Yes," said Spratt with a short laugh, "I shouldn't like to go through the teens again. But sometimes I feel like Elizabeth—I seem to remember that we had a few beliefs in those days. This younger generation has never seen anything but disillusion."

"Our generation," said Kessler, "began with expectations and underwent despair when the world didn't live up to them. Maybe it's better to begin with nothing, because then when you do come to believe in the higher potentialities of humanity, it's because they've been proved to you."

"You almost frighten me, Mr. Kessler!" Elizabeth exclaimed. "Because that means, doesn't it, that it's up to the older generation to prove them?"

"Could we ask for a better job?" he inquired smiling.

Elizabeth and Spratt both smiled back at him gratefully. Elizabeth wondered at their talking like this to a stranger. But just now Kessler did not seem like a stranger. From being a newcomer among them, he had subtly changed into a friend who made her comfortable with the security of mutual understanding. Whatever memory he had stirred within her, it must be some old experience of peace. Since overbearing the children yesterday she had felt unsure of herself and of them, but now, hearing him speak, it was as though she had slipped back into some forgotten period of long ago when everything was safe and right. He was saying to them,

"Your children can afford to be cynical about themselves because they don't know how superior they are to most of their fellowmen. They believe in the obvious because they've found it good. When you see people deliberately clinging to a belief in abstractions they don't know anything about, you can be pretty sure they need to do it, because everything they do know about is unsatisfactory."

"How cheering you are!" exclaimed Spratt.

Elizabeth was looking up at Kessler. She asked,

"Mr. Kessler, have you and I ever met before?"

He started. For a moment he looked down. She looked down with him, and saw his hand tighten on his cane. She was to learn that he did this often, making an unconscious gesture toward his physical means of support when his spirit felt undefended.

But he hesitated only for a moment. His self-discipline had been learned in a long hard school. He answered,

"Before tonight? If we had, Mrs. Herlong, I can't believe I could have forgotten it. No, I am sure we have not."

He had looked up and was regarding her steadily. Elizabeth did not know that letting his eyes meet hers just then was one of the hardest achievements he had ever accomplished in his life.

He did it so well that she nearly believed him. "Maybe I'm wrong, then," she said. "But tonight, as soon as you came in, it seemed to me that I had seen you somewhere and I couldn't think where it was."

"Maybe," suggested Spratt, sitting down and taking up the cigarette-box from the table, "you two saw each other at one of those big cocktail parties where you see hundreds of people and don't get to know any of them."

"Very likely," Kessler agreed readily, turning toward Spratt as though welcoming his suggestion. "I've been forced against my will to attend several of those. Or possibly," he added, "you saw me at the studio. You come there now and

"I have seen him before tonight."

then, don't you, Mrs. Herlong?" He glanced at her an instant as he spoke her name, and then became occupied with watching Spratt blow smoke-rings. "You might have caught sight of me walking from my bungalow to a projection room—chance glimpses like that sometimes tease our memories unmercifully."

"I suppose it must have been something of the sort," said Elizabeth. But she was still not satisfied. She continued, "But do you know, Mr. Kessler, when you came in I thought I knew you, and I thought you gave me a sort of startled look, as though you knew me too. You didn't?"

"If I stared at you rudely, I hope you will forgive me, Mrs. Herlong." He spoke lightly, almost humorously, as though it were a trifling matter. "I hope you will remember that I had been looking forward to meeting you, more eagerly than you realize. Attractive women have not been a great part of my life recently, or happy homes either. In the life of an exile they assume an importance that you do not understand, and I hope will never have to understand."

Elizabeth thought, "He protests too much," but Spratt was agreeing, "Yes, I should think they would. Is that your taxi pulling up, Kessler?"

"I believe it is," said Kessler. "Good night, and thank you both again."

Spratt walked out to the taxi with him. Elizabeth took a cigarette

IN CASE YOU HAVEN'T HEARD

With their two dachshunds, Ferdinand and Bismark, Dr. and Mrs. E. C. Kading were off recently on their long vacation trip to West Yellowstone. For four months clocks and worries will have little claim on these two grand people that are so deserving of a respite from care and responsibility.

• • •

The Ladies Aid of the Little Brown Church met at the Church Tuesday evening of last week to start on the quilting project. Following a devotional service conducted by Mrs. Erma Bray, seven of the women set to work on the quilt and made a grand showing. Rev. Harkins didn't have a needle so was debarred from doing his bit. Mrs. M. Broska, Mrs. William Kelley and Mrs. Margaret Snell offered to drop in during the day and add to the many stitches already taken. Any others desiring to help cay also come. Mrs. M. O. Anderson, hostess, served a delicious luncheon.

• • •

Mrs. H. D. Harkins arrived home Friday of last week and will be so welcome to family and friends. Although Rev. Harkins knows how to cook and wash dishes, this sort of thing savors too much of bachelorhood.

• • •

May Mendonca, second oldest daughter of Mr. and Mrs. M. Mendonca of Brighton Road completed the requirements for her first Communion Sunday, May 19.

• • •

The Bridge Club members motored to Napa Thursday of last week to celebrate the birthday of Mrs. James Wain, having been a member of the club since its first beginning and who is one of its charter members.

• • •

Mrs. Goldie Meyers of St. Louis is en route to her home there having spent nearly a month visiting at the Premio Dalessio home on Pacific Avenue. During her sojourn here in Sharp Park, Mrs. Meyers endeared herself to all who met her. She in turn had grown so atached to this locality and the people here that she would be happy to make her home here on the coastside. When she returns she and her husband are planning to enjoy a vacation together.

• • •

Mrs. Madeline Meyer, mother of Mrs. John Kinst, is ill and confined to her bomt, where she is visited often by her daughter, who is keeping close watch on her mother until all danger is past.

• • •

Bob Cunningham, one of the chef owners of The Hangout has been vacationing in Los Angeles, visiting relatives and incidentally the dentist too. We just didn't recognize our Bob when he returned early this week, for he looked and acted like a completely rejuvenated being.

• • •

O. D. McCue is busy with bulldozers in this area doing work for Ray T. Higgins. He is also hauling material from quarry for Emmett Winters, grading for the baseball diamond and clearing for homesites near the quarry.

Diplomas Presented to Seven Graduates at Exercises This Week

Two girls and five boys have completed the work required in our local San Pedro Elementary school, and Thursday afternoon of last week, June 6, 1946, were honored at the graduation exercises held in the school auditorium.

The program included invocation by Rev. H. D. Harkins of the Little Brown Church; songs by a choral group; "The Egytian Cat" (a Shadow Play); address by Stanford Hannah, principal of Jefferson Union High School; presentation of pins, by Mrs. Max Kanelowitz, former PTA treasurer; presentation of diplomas by Al Janovitz, clerk of the School Board, and closing songs by the Choral Group.

Members of the graduating class of '46 include Marie Fellows, Lee Weeks, Wayne Allen, Jack Kanelowitz, Bruno Pacini, Gerie Rhan and Myron Yorks.

BREAD SHORTAGE

Customers are requested to leave orders for bread at Alma's Bakery, so that all those so doing will be sure to receive their quota.

Special

paint for kitchens—bathrooms—

Fuller

FULLERGLO

Withstands splashing, steam, repeated washings. Gorgeous colors. See them!

DAVIES' Gift and Variety Shop Sharp Park

FULLER PAINTS *they last*

BEESON

Cleaners

SHARP PARK and DALY CITY, CALIF.

Weekly Pickup

First Class Work Phone DElaware 1072

THE FINEST IN

FOODS

SHARP PARK FOOD MARKET

S & H GREEN STAMPS

OPEN SATURDAYS 8 a.m. to 6 p. m.

Other Days Including Sundays

8 a. m. to 7 p. m.

COASTSIDE DELIVERIES

★

W. H. Bell C. S. Bublak

Phone 5221

COME IN and see the NEW O'KEEFE and MERRITT GAS RANGE!

COMPLETE HOME FURNISHINGS

Pedone Furniture & Appliances

In Sharp Park Hardware Building

(temporarily)

Phone Sharp Park 2671

ALMA'S BAKERY

All Kinds of Pastry, Bread and Rolls

FRESH DAILY

ORDERS TAKEN FOR WEDDINGS, PARTIES, BANQUETS and BIRTHDAYS

OPEN 10:30 a. m. to 6:00 p. m.

NEXT DOOR TO SHARP PARK FOOD MARKET

MARLETTE AND SMITH

General Repairing

Auto Parts and Accessories

24-Hour Towing Service Available

PHONE SHARP PARK 2821

Night Calls—Sharp Park 5201 or 2582

BODY AND FENDER SHOP

OPERATED BY HALL & WESTBY

Auto Reconstruction and Painting

Free Estimates

We Specialize in Duco Paint

Phone Sharp Park 2821

JANOVITZ'S

General Merchandise

Agents for

PEERLESS LAUNDRY and DRY CLEANING

Shoe Repairing Pick-up Every Monday Morning

AGENTS FOR P. G. & E. SHARP PARK 5371

SHARP PARK 5371

FLORENCE DINNER CLUB

THE BEST IN FOOD AND WINE

Open from 5:00 to 9:00 Weekdays

2:00 to 9:00 Sundays Closed Thursdays

QUIET HOME ATMOSPHERE

——COME AND BRING THE FAMILY——

BIRTHDAY PARTIES A SPECIALTY. A Cake Just for You!

Daily Specials — $1.00 — $1.50 — $2.00

FLORENCE NOVAK 15 Salada Ave.

Sharp Park 5681 "Old Charlie Glock" House

Shop in San Bruno Just A Short Drive

SAN BRUNO CHAMBER OF COMMERCE
592 SAN MATEO AVENUE

Still Devoted Though After Seventeen Years

A very special ocasion was celebrated Wednesday of last week, June 5, 1946, this date marking 17 years of happiness for Mr. and Mrs. Charles Bedford of Hilton Way.

As Charles wos working in Santa Rosa the celebration took pluce in that city, Mrs. Bedford joining him there, where she found a surise awaiting her at the Topaz room, an elaborate night club.

There were eight in the dinner group including Mr. and Mrs. Geral Wilhite, Bill Pressly, Jock Zapp, Tex Arthur, Bill Broch and the two honored guests. A delicious steak dinner was served. All the men of the party had worked with Mr. Bedford in Arabia during World War II and each had something interesting to tell about these strange dark skinned people far across the sea.

After several more days of work in Santa Rosa Bedford will then be transferred to Oroville for a period of about two months, during which time Chorles will be joined by his wife and two grand sons, Billie and Charles Jr.

Bechtel Bros. and McCone are construction engineers and are conducting the laying of pipe lines, Mr. Bedford holding a responsible position with this company. While employed by this company in Arabia a pipe line was laid across the Persian Gulf.

For an anniversary gift from friend husband, Mrs. Bedford received an Arabian Star saphire, for which a gold ring has been made.

OCEAN SHORE PARISH

The Little Brown Church
H. D. Harkins, Minister

Worship services, 7:45 p. m.
Special music.

Pastor's sermon theme: "The Modern World's Rediscovery of Sin."

Bible School classes for all the grades, 10 a. m., Mrs. Earl Bray, superintendent.

The hour of prayer, Wednesday, 7:45 p. m.

The Radiant House of Prayer with a hearty welcome for all.

FOR SALE—1 dbl. metal bed and springs, three-quarter walnut bed, bed springs and mattress, kitchen table and two chairs, chest of drawers and overstuffed chair. Ph. Sharp Park 5161.

THE BROWNS ARE SOON TO BE RESIDENTS HERE

Tired of living in apartments, Mr. and Mrs. James Brown (James and Antoinette), formerly of San Francisco, recently purchased the Clarence de Lannoy home on Cormel Avenue and are moving in tomorrow, Saturday.

The couple plan to enlarge the house and landscape the lawn and garden, doing most of the work themselves. James is employed at the Hunter's Point Navy Yard and Antoinette conducts the Modame I. Banez Modeste Shop, exclusive for women's custom tailoring.

The couple are planning to be living here in Sharp Park by the 20th of the month.

Wisconsin Claims Former Sharp Park Richmond Residents

The Frank Larme family, Dr. and Mrs. and four children, are now located in Belleville, Wisconsin, their native state, after having lived in Sharp Park for many months and then later moving to Richmond, due to housing shortage here.

Word was recently received at this office from the Larmes, expressing their pleasure in reading of their friends in the Sharp Park Breakers. We in turn will always remember these grand people including Kathie, Peter, Johnny and William Robert and no matter how many years elapse before they again trek to the West Coast they will always find a warm welcome awaiting them among their many North Coastside friends.

PIANO INSTRUCTION NOW AVAILABLE HERE ON NORTH COASTSIDE

One day a week, every Monday, Mrs. F. G. Bachman will be available in Sharp Park for anyone desiring piano instruction, whether for beginners or advanced pupils in classic or populnr music.

More information may be had by phoning Sharp Park 2187.

FOR SALE—Mohair chesterfield, $35. Bedroom set, 3-mirror full length vanity; large dresser $35. Phone Sharp Park 5261.

STODICK'S
Stationery and Toys
430 San Mateo Avenue
San Bruno 1022-W

Septic Tanks and Cess Pools Cleaned
DRAINS INSTALLED
Roy H. Thompson
74 Blythdale Avenue
San Francisco JUniper 40995

458 CLUB
SAN BRUNO
(Not the Biggest but the Friendliest)
Cocktails and Liquors
Fred Mason - Art Annis
PHONE 1726

WHEN YOU THINK OF HOME THINK OF US
KIRKPATRICK & HENRY
COMPLETE HOME FURNISHINGS
"Where QUALITY Is Higher Than PRICE"
Phone San Bruno 2822 441 San Mateo Avenue
Free Delivery SAN BRUNO, CALIFORNIA Easy Terms

SAN BRUNO YELLOW CAB
-:- 24-HOUR SERVICE -:-
422 SAN MATEO AVENUE
PHONE SAN BRUNO 3500

EL CAMINO
THEATRE
SAN BRUNO Phone SAN BRUNO 20

SUNDAY to TUESDAY
JUNE 16 TO 18
Ida Lapino
Olivia De Haviland
"DEVOTION"
Maria Montez - Preston Foster
"TANGIER"

WEDNESDAY to SATURDAY
JUNE 19 TO 22
Alan Ladd—William Bendix
"The Blue Dahlia"
Frances Langford
Alan Carney
"Radio Stars on Parade"

Starting June 19—Continuous Performance every Wednesday —Doors Open 12:45.
Program now begins at 5:45 except Saturdays.
Sundays and Holidays when show begins at 12:45 p. m.

San Bruno HARDWARE
GMG QUALITY PAINTS, VARNISHES AND ENAMELS
GARDEN AND HOME WORK SHOP TOOLS
650 San Mateo Ave.
(Across Street from Lynn's Print Shop)
San Bruno, Calif.

Phone San Bruno 39
San Bruno Pharmacy
O. H. KNOWLTON
Proprietor
601 SAN MATEO AVE.
SAN BRUNO, CALIF.

GARDEN CITY PRODUCTS CO.
Across the Street From Dan Newell's
POULTRY and DAIRY FEEDS
Pet Food and Garden Supplies
WE DELIVER ALONG COASTSIDE
498 San Mateo Ave. Phone 1570 SAN BRUNO

Read the advertisements in our home newspapers and then patronize those advertisers.

SHARP PARK BREAKERS

FRIDAY, JUNE 21, 1946 AND FIRST TOWNSHIP NEWS VOLUME 8, NUMBER 27

AN AIRPORT PLANNED FOR COASTSIDE

BIG FUTURE OUTLOOK FOR NORTH COASTSIDE DISTRICT

In this era of post war adjustments, the North Coastside was included in a NEW and BIG project emblazoned above in the banner headline, "An Airport Planned for Coastside."

Horace Hill, manager of the Rockaway Quarry, recently purchased a Piper Cub plane, which he intends to fly to from the local quorry and the company's Palo Alto plant. An airport is to be constructed south of the Sharp Park golf course, facing the ocean, the project being sponsored by the Rockaway Quarry company.

The undertaking, when completed, will prove an important development for this area, as people from all over the state then can fly here for o weekend.

The location of the field is ideal with sufficient level acreage to meet the needed requirements.

Who Is Mysterious Citizen X, Who Sees All and Knows All?

Who is Citizen X?

Should you be the lucky guesser of the identity of Citizen X, a $10 local merchandise order will be your reward.

Mail your guess on a postcard to the Sharp Park Breakers. On the card should oppear the date, the name of the Mysterious Citizen X (one name only) and your signature and address (post office box number). Only one guess will be allowed to a person and the contest will continue from Friday this week, Juno 21 to Friday of next week, June 28th, inclusive.

WHAT MYSTERIOUS CITIZEN X SAW—

Lloyd Whitcomb getting on local hus headed toward town . . . Mr. and Mrs. Earl Petersen, Mr. and Mrs. Lee Probst, Mr. and Mrs. Del Irwin, Mrs. E. Schleuter and Grace Hall, all from Rockaway Beach, visiting Sharp Park . . . "Nickie" Gust, Johnny Cacelpaglia, Roy Ginery and Bertha and Gus, also in Sharp Park . . . Bill Bell in shorts examining pay dirt . . .Egg eating contest. Score 4 to 0 . . .Helen Plate, who is trying to reduce, eating pie and hamburgers at the Hangout . . . Heard Harvey Sprowl refuse a job . . . Heard and saw Johnnie Washburn stopping a "beef" . . . Overheard Frank Gustavson tell Frank Gittings how hard he, Gustavson, worked and two hours later Gittings found him, Gustavson, sound asleep at Adobe House at Pedro Valley . . . Pat Nolan and Roth Scott in sun suits . . . Heard Butch Buhlak is sore at Winters—very sorry to learn about this . . . Heard Ressa Wolf talking very kindly to fox terrier in front of Higgins real estate office . . .

FIFTH WILLIAMS FAMILY PURCHASE HOME HERE

Mr. and Mrs. Thomas Williams and son Donald (10), formerly of Oakland, recently purchased the Peter Martina home on San Francisco boulevard and are busily engaged in painting and redecorating the place inside and out.

As Mr. Williams is a laboratory technician at Fort Miley, each day affords so little time to do all the work required in the reparation plan. The family are looking forward to gardening and all the activities that go to make up a real home.

Donald is finishing his school year in Oakland and then expects to attend local school next year and also become a member of our Cub pack. Mr. Williams was released from military service about four months ago, after having served for 13 months and almost four years in the Navy. Both he and Mrs. Williams are natives of Nebraska.

To date there are five Williams families living in Sharp Park, Geo. Williams, Roger Williams, W. A. Williams, C. O. Williams and Thos. Williams.

Doris Cunningham looking just like Jane Russell, only sweeter . . . Freddie Plate and singing guitar, playing hill billy songs . . . Pedone of Sharp Park Furniture selling baby huggys with tractor wheels . . . Horry Walters, our deputy sheriff, telling friend how good his old can was. One half hour later car in repair shop . . . Bud Marlttte trying to sing, something out of this world! . . . Fred Spurlock of Fish Market tolking over a new fish deal with Sylvia. "Who is Sylvia?" . . . Henrd "Beanie" Regan telling of a fox hunt or something, and so exasperated that he forgot what to order to eat . . . Joe and Florence Novak, Irene Rees and Maggie Delucci (Wander Inn) all visiting in Sharp Park.

If Citizen X is not caught there will be more next issue.

FIRST DAYS OF SUMMER BRING VACATION DATES NEARER

One of the sweetest anticipations of life is vacation time. We have been planning all year for this annual event, some of us latently perhaps, but most of us have been heard starting off with this phrase, "When I go on my vacation . . . ."

All through the past seven and more years ye publisher has never been able to experience the thrill of a vacation trip, but this year a real intermission of almost a week is scheduled for her in the month of July, and during that period she will miss one publication, although the paper somewhat reduced in size for one issue only will continue in circulation.

With the exception of one or two ads with definite date schedules all other advertising will be held over for a week, which period will be recompensed during one of the FIVE publications in the following month of August.

Vacationland for ye editor will be Corvallis, Oregon, where a son-in-law and daughter, Mr. and Mrs. Myron Cropsey and four grandchildren, George, Laurie Ann, Billie and Paula Mae are making plans to introduce this relative to the scenic grandeur of their new home state.

Plans for this vacation have been brewing for weeks and isn't it fun—all the preporotions and the plans? The writer hopes that you and you and YOU are also building vacation castles, real and lasting ones to enjoy in the summer days ahead.

CITIZENS PRESENT THEIR COMMENTS IN BEHALF OF "GAY NINETIES" REVUE

The Barrymores weren't born actors and actresses, they were made. Stay with it.—Ray Murphy.

After viewing the efforts and cooperation of the Teen-agers in presenting the "Gay Nineties" Revue, they are, without doubt, headed for bigger and better recreational programs. Keep up the good work!—Mrs. M. Hoffman.

It was a very refreshing satire and believe me it was enjoyed by all.—Al Janowitz.

Many hoppy hours were spent working with the troupe.—M. E. Curtis.

Teen-agers displayed remarkable talent in dancing and comedy. —Rito Washington.

The kids were wonderful and I had the time of my life.—Pat DeNio.

NOTICE

Dancing may be enjoyed every evening at Wander Inn from 8 to 12. This item will appear next week in ad appearing elsewhere in this newspaper.

LOCAL TEEN-AGERS BREAK JINX

A two day showing of the "Gay Ninetles" on last Thursday and Friday at the schoolhouse auditorium, proved that the teen-agers have the stamina and plenty of energy for work.

The cast included: Lee Weeks, Babs Tonella, Dot Probst, Marilyn Probst, Opal Latham, Jackie Coudurier, Jeanette Cuthbertson, Connie Cuthbertson, Helen Plate, Diane Nathan and Don Girdler.

This group under the direction of Mrs. Gooch helped build the stage settings, painted the scenerles, worked on their costumes, typed and mimeographed the programs, made the tickets and managed to sell the majority of them. The younger boys were instructed to become stage hands and all-around helpers, all this being accomplished during their last weeks of school.

The last night of rehearsol the Jinx entered. Their dramatic instructor walked out, therehy leaving them without the pianist that he had arranged for. Mrs. Bachman graciously consented to play for them, but the lack of time did not permit a rehearsal prior to the show and they could not perform well together. After all this, still further problems presented themselves and the next night when part of the cast could not attend. Without further though for the tremendous amount of extra work involved, they pleaded with Mrs. Gooch for the opportunity to give the second performance. Another pianist had been obtained for the afternoon rehearsal, but again the evening performance found them without her. She falled to appear. Many a chuckle and laughter was heard throughout the fine impromptu acting of one of the cast, and the audience was most generous with its applause for the dance routines.

personal comments were expressed by many for efforts and cooperation of the teen-agers in presenting the revue. The teen-agers in return wish to thank each and every citizen of the communities for their cooperation in their behalf.

By doubling as stars, stage hands and pianist the second performance was given, for after all, "THE SHOW MUST GO ON!"

FIRE CALLS

DAYTIME ONLY
Sharp Park 2411 or 5221
NIGHT TIME ONLY
Sharp Park 2411 or 5611
POLICE PROTECTION
Deputy Sheriff, Harry Walters
Sharp Park 3406
PEDRO FIRE DEPT.
Sharp Park 3184 (Magrin) or
Sharp Park 3182 (Rees)

SHARP PARK
BREAKERS
FIRST TOWNSHIP NEWS

A Newspaper of General Circulation
Sharp Park, San Mateo County, California

M. Larue PITSCHKE, Editor and Publisher
Phone Sharp Park 5611

$2.00 per Year — 6 Months $1.25

Entered as second-class matter, November 17, 1939, at the Postoffice at Sharp Park, California, under the Act of March 3, 1879.

A Mother's Ideas On Child Delinquency

An out of town subscriber writes: "I've been doing a lot of thinking about naughtiness in youngsters. We are so apt to brand it as delinquency, and I just think that is wrong. We'll see a child doing something wrong and shake our heads and cluck over it, when if the child's mother or dad were seeing the same thing the kid would surely get a whipping or at least be stopped. We are inclined to censure the kid and the parents both, without giving them a fair trial. We can't be with our youngsters every minute, and I don't think we should gossip too much about what we saw some other child do.

"Another thing that I'm going to try to do, is not to listen too closely to the wild stories about other children that the kids bring home. Too often they are definitely overdrawn. It certainly shows a very poor attitude on our part as adults to encourage tale bearing about other people's children, and the absolute acceptance of the stories as fact. Not that our kiddies maliciously embroider their juicy stories, but a child loves the complete attention of an adult, and if it can be gotten by "Johnny did this or that," mama will be sure to hear a very lurid tale.

"I believe a lot of tale bearing is due to "sour grapes" too. I remember clearly when I was about seven, that we were all playing with long willow switches and a playmate wrapped one about my legs. It made me plenty angry and I chased her, but I couldn't run as fast as she, so I turned back and went into her house and told her mother about how Mary hurt me. Mary's mother gave me a cold look and said, 'You tried to do the same thing to Mary, didn't you? Mary isn't any worse than you, since you tried to hurt her too.' So often kids get balked in something, and then turn right around and tell with embellishments, just what they would have done themselves had they the chance.

"One should always be ready with a deep sympathey for each little problem but should try to help the child minimize it, and try as much as possible to quell the urge on the part of the child to tell stories as it is just a form of gossiping. I don't mean that the child shouldn't mention things that the parent can perhaps help to iron out.

"It's a great world, and a plenty big responsibility, this child raising. One does dozens of things wrong every day in raising children, but we must look for GUIDANCE to do as careful a job as possible."

GIRL SCOUT NEWS

There were four meetings in the month of May for Sharp Park's Girl Scout Troop No. 1.

We visited the wireless station just out of Sharp Park. A man showed us around and was very nice, although it was complicated and sort of hard to understand.

In another meeting we decided on a fuchin for our insignia.

We had planned a big picnic for Saturday of last week. We decided to split into two sides. On one side headed by Carol Ann Norris were to buy and cook the salad and dessert. On the other side headed by Gloria Croxton bought and cooked he main dish. dish.

Theresa Tuohy, vice pres. and former reporter for the Girl Scouts is away on a visit with relatives in Oklahoma.

Gloria Croxton, president, will soon leave for two years in Guam.

We now have a fast growing troop of 16 members, including our leaders, Mrs. Silva and Mrs. Dowe.— Shirley Ann McIntyre.

SUBSCRIBERS SERVICE—

FOR SALE- Five ducks. See Mrs. C. Tucker on Hilton Way.

WANTED to care for children by hour. See Annie Mendonca of Brighton Road at home almost directly across from former Brighton Market building, or phone Sharp Park 6261.

ALMA'S BAKERY MEETS THE CULINARY NEEDS OF LOCAL RESIDENTS

Ever since the opening day, Wednesday, April 24, 1946, Alma's Bakery has been meeting the culinary needs of residents not only here in Sharp Park, but throughout the North Coastal area.

Alma's Bakery in quality and attractiveness can match any city bakery and as to its personnel, who could find one more charming or eager to please her customers than Alma Buhlak herself.

When unexpected guests arrive it is so easy to entertain them now with a bakery to draw on for the luncheon or dinner meal. Recently, too, this home of tasty food stocked various kinds of nuts in attractive packages. When planning a party or any other special occasion, remember Alma's Bakery takes special orders for cakes and pastries.

* * *

Walter Shannon Proven Worthy of Honor

Walter Shannon, (Babe) of Rockaway Beach, has had the honor of being chosen from all the boys attending Jefferson Union High School, as the boy best fitted to represent the high school at "California Boys' State," Sacramento, California, an event sponsored by the California American Legion.

Walter is a senior at Jefferson High School, and a former graduate of Rockaway Beach grammar school, where under the capable guidance of the principal, Mrs. Almira Wallace, he was taught to make the most of the opportunities and abilities that have proven him to be the outstand young chap he is today. Since attending high school, he has proved himself worthy of the honor now being bestowed upon him. By his strong moral character, pleasant personality, spirit of leadership, high marks in scholarship, all-around athletic ability and his pleasant manner which has enabled him to win and keep many friends. We of this community are proud of this young chap, who is an outstanding example of our teen-age group, and the fine example of our youth of today, and wish him the best of luck and success in his coming ventures. May he go far.

Walter leaves for Sacramento on Saturday, June 22 and returns June 29, 1946.

—THE TEEN-AGE GROUP

BERNICE'S
BEAUTY NOOK
411 CARMEL AVENUE
Sharp Park, Calif.
ANN SEALS, Operator
Beauty Work by Appointment
Phone Sharp Park 2631

New Arrivals
STAMPED GOODS
TABLE CLOTHS—BIBS—POT HOLDERS—PILLOW CASES
Arriving Any Day
TABLE LINENS and BATH LINENS
WEARING APPAREL
Martha Jean and Lady Alice Dresses, Sizes 9 to 46 (half sizes)
Panties up to Size XX — Slacks for Women and Children
DAVIES' GIFTS
Close to New Market — Next Door to Post Office
SHARP PARK, CALIF.

ROCKAWAY SERVICE STATION & GARAGE
Rex and Arley
On Coast Highway in Rockaway Beach
UNION GAS and OIL
Acetylene and Arc Welding
COMPLETE MECHANICAL SERVICE FOR YOUR CAR
"DRIVE IN AND LET US PROVE OUR WORTH"
Wrecker Service Phone Sharp Park 2901

CALIFORNIA CITIES AND COUNTIES PAY MILLIONS FOR GOVERNMENT

California residents paid $658,845,105 for the operation of their city and county governments during the fiscal year ending June 30, 1945, which was some $20,000,000 more than they realized from taxes and other revenue, according to an official report by State Controller Thomas H. Kuchel.

The staggering cost of local government last year exceeded the previous year's cost by $14,799,784, while last year's income realized by cities and counties surpassed the previous year's "take" by $47,697,034. The controller pointed out that cities and counties could spend more than they made only by drawing on surpluses or incurring indebtedness.

The cost of government of 57 counties, excluding the City and County of San Francisco, increased $33,521,702 during the 1945 fiscal year, while the aggregate cost of government to 285 cities, including the City and County of San Francisco, decreased by $18,721,918, largely due to an increase of $35,570,679 in debt interest and bond redemptions. Of this amount $34,188,568 was in Los Angeles city alone.

The difference between the $35,570,679 decrease and the $18,721,918 reduction represents an increase of nearly $17,000,000 in the cost of all governmental functions of cities excepting debt and redemption, the report points out. Combined cost of county government was $144,025,491 last year, or an increase of 8.17 per cent over 1944, while the total cost of city government was $214,820,614, or a decrease of 8.02 per cent over the previous year.

County government costs last year were:

Education	$195,739,389
Charities and Corrections	135,161,691
General government	27,145,754
Protection to person and Property	26,370,231
Debt interest and redemption	23,538,345
Highway, bridges, etc.	20,817,600
Health and sanitation	8,067,022
All other	7,185,459
Total cost	$444,025,491

City government costs were:

Protection to person and property	$ 53,853,603
Debt interest and redemption	51,511,604
Streets	20,347,434
Education	17,669,203
General government	16,103,228
Charities and corrections	13,771,663
Recreation	13,715,685
Sanitation and promotion of cleanliness	11,637,681
Conservation of Health	3,522,599
All other	12,687,914
Total cost	$214,820,614

Allen Cook, manager of the California Institution of Men at Chino, has been appointed superintendent of the California Vocational Institution at Lancaster, effective July 1.

According to government statistics this nation's population now totals 140,500,000.

Did our boys die hard deaths that we might live soft lives?

Sparkling Cluster

Another exclusive design in the distinctive selection of handmade Costume Pin and Earring sets by LEO GLASS skilled jewel craftsmen.
Finished in lasting gold on sterling silver . . . exquisitely set with sparkling jewels in various popular jewel tones.
PIN.....$00.00 EARRINGS.....$00.00
Visit our store and inspect this exclusive line of finer quality creations.
PECTEN JEWELRY
236 THIRD AVENUE SAN MATEO

O. D. McCUE
Excavating • Grading • Hauling
Phones: S. P. 2106 -:- Burlingame 3-5094

Benefit Yourselves Shop In San Mateo

VACATION TIME PERILS

It's that time again! School vacation time for the children—and time to make a special effort to see that they mix caution with their capers. Also time—if you drive a car—to allow extra watchfulness and carefulness to keep the youngsters carefree, says the National Safety Council. When driving through residence sections and near playgrounds and parks, be especially alert to the possibility of children darting into the street, and keen your speed down. We protect wild life—why not child life?

Avalanche FLY
CONTAINS DDT
AND INSECT SPRAY

Singer Sewing Machine Co.
SALES - RENTAL - REPAIR
Singer Sewing Cabinets
Priced $15.95 to $33.50
PHONE S. M. 4-1377

LOEWE & ZWIERLEIN
BALCONY KNITTING DEPT.
Large Selection Waste Paper Baskets and Inexpensive Unusual Gifts

LOEWE & ZWIERLEIN
DEPT. STORE
317 - 325 B ST.
FURNITURE DEPT.
326 3rd Avenue

Williamson's
FURNITURE FOR YOUR HOME
139 B STREET - SAN MATEO, CALIF.

Jolin Furniture Co.
WINDOW SHADES
Linoleum - Congoleum Rugs
New and Used Furniture
214 B St. Phone S. M. 4-0200

POPE'S DRUG STORE
PERFUMES - STATIONERY
PRESCRIPTIONS
THIRD & B STS.

STATIONERY
OFFICE SUPPLIES
RUBBER STAMPS
SHEET MUSIC
LEATHER GOODS
GOLD STAMPING
SCHOOL SUPPLIES
McCORDS
Stationery — Office Supplies
243 B St. San Mateo, Calif.

INDIVIDUAL ATTENTION
Given to Your
Photo Finishing
in Our Own Laboratories
ASK US . . .
ENLARGEMENTS
From Your Own Negatives
We Make Copies . . .
Of Old
Photographs
Documents, etc. . . .
FOREMAN'S
EVERYTHING PHOTOGRAPHIC
92 Third Ave. San Mateo

BUS SCHEDULE TO SAN MATEO
Leaves Sharp Park 9:02 A. M.
Arrives in San Mateo 10:02 A. M.
Leaves San Mateo 3:05 P. M.
Arrives Sharp Park 4:13 P. M.
Convenient connections may be made northbound and southbound form San Mateo.
GREYHOUND

Sheet Steel Mill to Serve All California

Relief from the greatest single shortage now blocking reconversion is in sight for California industries as a result of an announcement by O'Keefe and Merritt Co., that they will build a 50,000-ton per year capacity sheet mill in Maywood, Calif.

The mill, expected to be in full operation early next year, will not only fill the company's own needs, but will provide a surplus for other California factories which are now dependent largely on Eastern sheet steel producers, many of whom have withdrawn from the local market in order to fill needs in the immediate vicinity of their own plants.

(Editor's Note—Pedone Furniture Company sells the O'Keefe and Merritt gas range. See ad elsewhere in these columns.)

SUGARLESS CAKE

2 ¼ cups sifted cake flour
2 ¼ cups sifted cake flour
2 ¾ teaspoons baking powder
¼ teaspoon salt
½ cup shortening
2 eggs unbeaten
2 teaspoons grated orange rind
1 cup white corn syrup
¾ cup milk
1½ teaspoon vanilla extract

Sift the dry ingredients three times. Work shortening and rind with back of spoon until creamy. Add syrup beating thoroughly after each addition. Add one-quarter flour mixture and beat until well blended. Add unbeaten eggs one at a time, beating well after each. Add remaining flour in thirds alternating with milk in halves. Beat thoroughly after each addition. Add vanilla.

Turn into two greased layer cake pans. Bake in an over 375 degrees until done. When done take out of oven and cool. When cold, melt a package of semi-sweet chocolate and put between layers

CHEVRON STATION
—— CARL DALESSIO ——
30 Minute Battery Charge
Lubrication - Recapping
General Car Service
Lubrication---Recapping---General Car Service
County Road and Paloma Avenue
Open till 9 P. M. Daily Phone Sharp Park 2991

SHARP PARK REPAIR SERVICE
CHRIS CHRISTMAN
GIL SCHRYVER
Household Appliance
Electrical Repairing
Water Heaters and
Gas Stoves Installed
Prompt Attention
● Pickup and Deliveries ●
Work Guaranteed
at
DAVIES GIFT SHOP
or Call
SHARP PARK 6932
After 6:00 P. M.

The HANGOUT

★ Short Orders ★
★ Sandwiches ★
★ Dinners ★
HOT SPECIAL
EVERY DAY
CLOSING HOURS
9 p.m. Weekdays—8 p.m. Sundays
Phone Sharp Park 2621

DAIRY PRODUCTS GIVE YOU
MORE FOR YOUR FOOD DOLLAR!

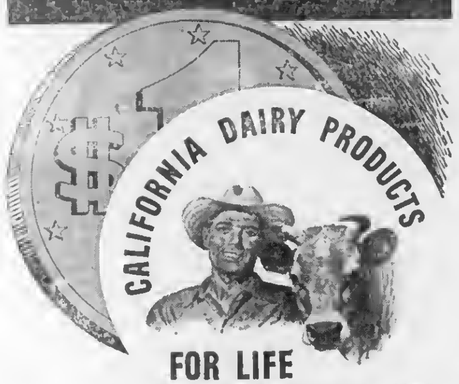

FOR LIFE
★ CALIFORNIA DAIRY INDUSTRY ADVISORY BOARD

"HOW CAN I FEED MY FAMILY PROPERLY and still keep within my budget?" is the biggest question facing most housewives . . . not once in a while, but *all the time!*

One simple, basic answer to that question is, *"Use more dairy foods."*

Dairy foods supply the minerals, vitamins, proteins and carbohydrates in the well-balanced proportions you need for health, growth and vigor. They are the richest food source of calcium, needed for strong bones, beautiful teeth, clear complexions.

From the standpoint of nutritional values, dairy products are your most economical foods. *At twice the price, they would still be your best "food buys."*

California Dairy Products . . . For Life

★ The California Dairy Industry Advisory Board is supported by all producers and handlers of dairy products within the State under authority of an Act of the State of California administered by the Director of Agriculture.

FRISCO MARKET
F. LANDI
FRESH FRUITS AND VEGETABLES
Fresh Meat, Tuesdays and Fridays
"SPECIALS ON TUESDAYS AND FRIDAYS"
DELIVERY ONCE A DAY - 4:30 p. m.
— PHONE SHARP PARK 2271 —

★ COMMERCIAL BUILDINGS ★
HOMES . . . RANCHES . . . LOTS
★ DESIRABLE TRADES ★
★
BELSER REALTY CO.
3018 Geary Blvd. 15 Salada Ave.
Phone EVerggreen 4051 Phone S. P. 5681
San Francisco Sharp Park

KELLY'S EXPRESS
★ DAY OR NIGHT SERVICE ★
Operates Between Half Moon Bay
and San Francisco
Telephone . . . SHARP PARK 2071
295 Clarendon Road Sharp Park

SHARP PARK GROCERY
DICK PLATE & SONS
We appreciate the generous patronage of old friends and patrons and many new customers.
Open Daily, Including Sundays from 8 a. m. to 7 p. m.
Saturday 8:00 a. m. to 10:00 p. m.
COUNTY ROAD PHONE S. P. 2241

June Dairy Month to Stress the Importance Of Dairy Industry

Appointment of June Dairy Month committee for San Mateo County to assist the industry in promoting dairy products during the campaign, was announced by Herb Fletcher, chairman of the committee.

Those appointed include Norman Corlett and Henry Guldborg of Burlingame and A. R. McCaskill of Palo Alto.

"The purpose of June Dairy Month this year is to bring to the attention of consumers and producers alike the importance of the dairy industry in San Mateo County," Fletcher said, in pointing out that one-fourth of the food consumed comes from milk and its products.

Fletcher is secretary of the San Mateo County Milk Dealers' Association.

Sugar's Shack
FOR
GOOD
EATS
-:- PHONE -:-
SHARP PARK
2221

SHOE REPAIRING
E. E. Parker, Prop.
Next Door to Lynn's Print Shop
San Bruno, Calif.
Pick-up and Delivery
Every Monday at Janovitz's
SHARP PARK

Coastside Gas Service
17,000 GALLON STORAGE
★ BUTANE and PROPANE GAS ★
Tanks and Appliances Installed
★ VISIT OUR SHOWROOM ★
★ WEDGEWOOD and TAPPAN ★
GAS RANGES
★ SERVEL and FRIGIDAIRE ★
REFRIGERATORS and ELECTIRC RANGES
★ EASY and THOR ★
WASHING MACHINES
★ ZENITH RADIOS ★
★ FAIRBANKS - MORSE PUMPS ★
★ FLOOR and BASEMENT FURNACES ★
INSTALLED
Half Moon Bay ★ Phone H.M.B. 2171

RODEO
Daily at 1:30 p. m.
PARADE
July 4 at 11:00 a. m.
★ Free $1000 Display ★
FIREWORKS
July 4 at 8:00 p. m.
★ FREE ★
DANCING
Every Night at 9:00
★ Continuous ★
ENTERTAINMENT
Noon to Midnight Daily
★ Including ★
FREE PONY RIDES
for Children
★ Come Join the ★
CELEBRATION
July 4 - 5 - 6 - 7
REDWOOD CITY

Fun! FUN! FUN!
COME AND GET ACQUAINTED
SOCIAL GATHERING
FIRST FRIDAY EACH MONTH
IMPROVEMENT CLUB
PEDRO VALLEY
BACHMAN'S SOCIARL HALL
PEDRO VALLEY
GAMES AND MANY PRIZES
REFRESHMENTS
ADMISSION — FREE
Fun! FUN! FUN!
FRIDAY EVENING 8 P. M.
EVERYBODY INVITED

Rockaway Quarry
ROCKAWAY BEACH, CALIF.
ROCK - SAND
CEMENT
and Top Soil
PHONE SHARP PARK 2121

The object of Insurance is to protect against financial loss due to destruction of:
YOUR PROPERTY
YOUR EARNING POWER
YOUR LEGAL LIABILITY
For the protection you should have at a price you can afford to pay see the
Troglia Agency
Rockaway Beach
Sharp Park 2461

W. C. LASSWELL
AND CO.
Mortician
6154 Mission Street
DALY CITY, CALIF.
Randolph 0100 and
Randolph 0101

MYRTLE BURKE
Insurance
Resident Agent for
Glen Falls Insurance
Company
Fire, Theft, Auto, Surety Bonds and Fidelity Bonds, Life Insurance, Public Liability
Notary Public
153 SAN JOSE AVENUE
SHARP PARK
Residence Phone S. P. 3711

LEWIS C. TOMBERLIN
PLUMBING & HEATING
We Serve the Coast With Dependable Supplies and Service
GAS APPLIANCES—ELECTRIC APPLIANCES
OIL APPLIANCES
Westco Jet & Shallow Well Pumps
PHONE HALF MOON BAY 2041
Next Door to Bank—Main Street
HALF MOON BAY
(Member of Peninsula Master Plumbers Association)

Rockaway Cafe

AT THE BEACH
Rockaway Beach, Calif.
Steak Dinners, Chops, Delicious Hamburgers, Hot Dogs, Special luncheons and dinners can be arranged.
Dancing every Saturday night
PHONE SHARP PARK 2441

Closed Mondays For The Duration
Other Days Open 6 a. m. And Closes 8 p. m.

Peter's Restaurant
6286 Mission Street
DALY CITY

SHOP IN SHARP PARK YOUR HOME TOWN

Security of America In Future Depends on Child Training Today

Last December when it was announced that the buildings in the detention camp were to be removed, an effort was made to acquire the old auditorium building for the community. Much time was devoted for this purpose.

For the reason that the building could not be given over to the fire department for its use, we dedecided to put it on fire department property at County Road and Santa Maria, next to the present building and turn over half to the community as a youth center and half for the fire department use. This plan did not prove satisfactory.

By placing the building on the site selected, which is set aside for a park and located at the end of Carmel Avenue, there is ground for the building and for outside facilities, such as swings, playgrounds, etc.

It is my understanding that the building will be erected and equipped by the county for the benefit and pleasure of the children of the community and will be under supervision of a county playground director.

A youth center is a step forward for Sharp Park. The young people of today are our citizens of tomorrow. Train them right, teach them law and order and our nation in the future is secure. The aforementioned line of thoughts are my ideas as an American.

(Signed) JOSEPH Z. SILVA.

Editor's Note—"Train up a child in the way he should go; and when he is old, he will not depart from it."—(From Prov. 22:6—The Bible.)

SUBSCRIBE TO BREAKERS
$2.00 PER YEAR

WORLD'S MOST FAMOUS QUINTS . . . Above is Dr. L. J. Smith with the Fairbury (Neb.) Cornhusker quints. They have been named after the Big Five. Left to right, England, Russia, China, United States and France. All but France are bulls. Although less than half the weight of average beef calves at birth, at 5½ months they are fully as big and as weighty as beef calves of the same age born singly. They will tour leading fairs this summer. Chamber of Commerce at Fairbury has built them a modern home. Wayne Photo.

CALIFORNIA PROVES MAGET FOR EASTERNERS

Proving that California is still a magnet for Easterners is the report from one chamber of commerce in a metropolitan area of the state, showing that during March 1188 miscellanous inquiries were received seeking information on everything from factory locations to apartments for rent.

Your family doctor and California Medical Association
INVITE YOU TO HEAR
"CALIFORNIA CARAVAN"
TENSE, TRUE TALES OF EARLY CALIFORNIA
Every Saturday at 9:15 p.m.
On Your Mutual-Don Lee Station
A Public Service Program in behalf of
CALIFORNIA PHYSICIANS' SERVICE
The Prepaid Medical-Hospital Service which takes the Economic Shock out of Illness

Recorder's Report for Month of May

The month's work of the office of T. R. Rice, county recorder of San Mateo County, for May, 1946, was as follows:

Number of papers handled, 5719; number of papers handled same month of 1945, 33652; fes, $8997.83; fees for the same month of 1945, $5694.55; marriages, 123; for 1945, 107; service discharges, 307.

SIX TEE INN
E. PACINI
Italian Dinners - Steaks- Chops Chicken
Food That Satisfies Hungry Golfers Will Satisfy You.
WINE AND BEER
PHONE SHARP PARK 2981

Girdler Glass

Hilton Way
Sharp Park, Calif.
GLASS OF ALL KINDS GLAZING
PHONE Sharp Park 3591

Pete and Anna's
STEAK CHICKEN
DINNERS
Saturday and Sunday 2 to 9 p. m.
Short orders through the week
SHARP PARK, CALIF.

Too Many Tires Not Available
RECAP TO PLAY SAFE
★ 24-hour Service on Batteries ★
Lubricating
SHELL
GENE AND GEORGE FANUCCHI
PHONE SHARP PARK 2801

SHARP PARK SEA FOOD MARKET

Live or Cooked Crabs
Fresh SALMON ..... lb. 45c
Whole Fish ..... lb. 40c
Fillet of ROCK ..... lb. 43c
OYSTERS ..... pint 90c
San Francisco Highway and Paloma Ave.
Directly Across from the Big New Market
PHONE SHARP PARK 3671

TODAY'S RANCH EGGS .....per doz. 50c

LAYING PULLETS (Leghorn)	per doz.	$18.00
HEAVIER BREED		24.00
SETTING HENS	each	2.50
GUINEA CHICKS	each	1.50
GOSLINGS	each	3.00
DUCKLINGS	per doz.	5.40
BANTAM CHICKS	each	1.00

Shamrock Ranch
Pedro Valley Phone Sharp Park 2184
On County Road

J and L MARKET
PEACE HAS COME TO EARTH
It's Up to Us to Bring
Good Will Toward Men
LET'S SHARE THE FOOD SO OTHERS MAY LIVE
RAY AND HAZEL MURPHY
SHARP PARK, CALIF.

Anti-pollution Mass Meeting in Oakland

The anti-pollution mass meeting, sponsored by the Associated Sportsmen of California to protest, specifically, the heavy oil and other pollution of San Francisco Bay waters, has been set for the Oakland Theater Auditorium the evening of Wednesday, June 26.

The problem wil be discussed in open forum with authorities from the War Shipping Administration, Army Transport Service, Fish and Game Commission, steamship owners and operators, Coast Guard, Harbor Commission, Navy, Army Engineering Corps, fire departments of the Bay Region, and many organizations such as sportsmen and yacht clubs, labor unions, the P.-T.A., war veterans' organiaztions, taking part.

Part of the meeting will be devoted to a showing of General Electric's motion picture, "Clean Waters," and a brief statement as to the long-range program of the association and other interested groups to halt pollution in all waters of the state.

L. A. COUNTY FARMERS REPORT RECORD YEAR

Los Angeles County farmers in 1945 realized from 48,000 acres a total yield of $111,852,000, an all-time high which topped the previous record year of 1944 by some $6,839,000. Celery was the most valuable vegetable crop, bringing $6,507,000, while cabbages, carrots, cauliflower, sweet corn, dry onions, green onions, white potatoes, spinach and tomatoes brought more than $1,000,000 each.

CHURCH NOTES

CATHOLIC SERVICES

At Rockaway Beach Church every Friday from 10:45 a. m. to 11:45 a. m. religious instructions to the children by the Sisters of the Holy Family.

At Sharp Park in the Firemen's Hall, every Friday from 9:30 a. m. to 10:30 a. m. religious instruction.

At Rockaway Church, every Sunday at 10 a. m. Mass with singing and sermon by the clergy of Colma Parish.

CHRISTIAN SCIENCE CHURCHES NEAREST TO THIS LOCALITY

San Bruno First Church, 461 Linden avenue; San Francisco Ninth Church, 175 Junipero Serra Blvd.; San Francisco Society, Masonic Temple, San Jose and San Juan.

Sunday morning service at 11 o'clock and Wednesday evening testimonial meetings at 8.

Location of other Christian Science churches may be found in the Christian Science Journal, published monthly.

CHRISTIAN SCIENCE CHURCHES

"Is the Universe, including Man, Evolved by Atomic Force?" This is the subject of the Christian Science Lesson-Sermon for June 23rd, with the Golden Text from Proverbs: "The Lord by wisdom hath founded the earth; by understanding hath he established the heavens" (3:19).

Included in the sermon are these citations:

Psalms 104:24: "O Lord, how manifold are thy works! in wisdom hast thou made them all: the earth is full of thy riches."

"Science and Health with Key to the Scriptures" by Mary Baker Eddy: "God creates and governs the universe, including man. The universe is filled with spiritual ideas, which He evolves, and they are obedient to the Mind that makes them" (p. 295).

-:- Activity Calendar -:-

North Coast County Water District, third Wednesday of month, 8 p. m., firehouse.

Sanitary District, third Wednesday of month, 7 p. m., firehouse.

P.-T. A., regular monthly meeting, fourth Thursday of the month, at 8 p. m., schoolhouse.

P.-T.A. whist, fourth Saturday of every month, 8:30 p. m., schoolhouse.

P.-T.A. Baby Clinic, first and third Wednesdays of every month from 9:00 a. m. to 12 noon. Dr. Clara Gans, pediatrician.

Cubs (11-year-old), second and fourth Tuesday after school, at Tonella home in Edgemar.

Sharp Park Volunteer Fire Department, first and third Thursday evening of each month.

Sharp Park VFD auxiliary, whist, second Saturday evening of month, regular business meeting.

Girl Scouts, every Friday afternoon between the hours of 3:30 and 5:00 o'clock at schoolhouse.

Brownies meet every Wednesday afternoon at schoolhouse.

Joint meeting of fire department and auxiliary, the third Thursday of every month.

Coastside Sportsmen's Club, last Tuesday of each month.

Ladies' Aid of Little Brown Church, first and third Tuesday of each month at 8:00 p. m. at homes of members.

Library hours, Monday, 7 to 9 p. m.; Wednesday, 2 to 4 p. m.; Friday, 3 to 5 p. m.

Vallemar Improvement Club meets the last Sunday of every month at 7:30 p. m.

Rockaway Progressive Club, Inc. meets the first Thursdays of every month at 8 p. m. Also third Thursday for social evening.

Pedro Valley Improvement Club regular business meeting, third Friday evening of every month. Social or bingo meeting, the first Friday evening. Both at 8 p. m.

Ocean Shore Post No. 5472, Veterans of Foreign Wars, second and fourth Monday nights of every month.

Sharp Park Improvement Club (SPIC, Inc.), second Thursday evening of every month, firehouse

WHITE HOUSE TAVERN
WINES AND BEER
DINNERS TO ORDER
AUGUST KRIEPS, Prop.
Rockaway Beach
Highway No. 1
San Mateo County

WARSHAWSKI'S
Dry Goods Store
at
6340 Mission Street
DALY CITY
carries
NEARLY Everything For the Home and Family

BYRNE Radio
We Have The PARTS & TUBES to FIX YOUR RADIO
Opposite Daly City Theater
Phone Randolph 7782

Wander Inn
Pedro Valley-Highway 1

Joe & Maggie
On the Beach . . .
Bathing and Fishing
. . . It's Cozy Inside

IT'S MUCH like a child's game when you do the family wash in one of the new Automatic Clothes Washers.

You get the soiled clothes *Ready*, and put them in the machine. You *Set* a few knobs or dials and the machine starts to *Go*. It washes clothes thoroughly, stops, drains itself and then rinses the clothes two or three times and finally spins the clothes damp dry.

The new automatic clothes washers are real time and labor savers. Your hands are never in water, you never have to lift heavy, wet clothes. You don't even have to stand by! Your Automatic does the work of washing—all by itself—alone!

Plan now to have one of the new Automatic Clothes Washers in your home as soon as they are available. Consult your dealer now.

P·G·and·E·
PACIFIC GAS AND ELECTRIC COMPANY

Today homes must have an adequate supply of hot water. Choose the size water heater that fits the number of hot water faucets. You'll find a 20 gallon water heater is much too small to serve kitchen, laundry and bath.
GE14W—646

PLAN TO HAVE A MODERN HOME LAUNDRY

Shop In San Bruno Your C

Your New Home

Interior Arrangement Determines Exterior Appearance of House

By W. WADSWORTH WOOD

SUCCESSFUL homes are not like the familiar Topsy; they don't "just grow." The ideal home is the result of sound thinking and detailed planning by its occupants. It is designed from the inside out — the interior arrangement determines the exterior appearance. Basic considerations are: The number and size of the rooms to meet family needs; the function of each; and the relation of each to the others. The home of today can be truly "engineered for living" in that it is possible to package maximum comfort, efficiency and charm into the convenient-sized units.

The one-story patio house shown in the illustration is a good example of the common-sense approach to the house-building problem. Three-dimensional elevation and plan sketches are shown here, to enable you to study this well-executed design and see how well it meets the needs of a small family.

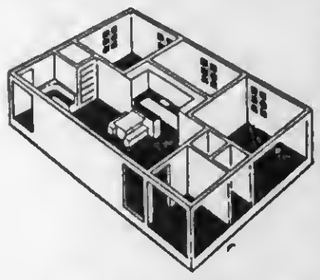

It features two bedrooms and a spacious living-room grouped about the patio for maximum benefits of light and air. There is a full-sized kitchen, a "2 passenger" bath and plenty of closet space. The heating unit, laundry, and recreation rooms are located in the basement. You will note how the house is separated into living, sleeping and work areas in accordance with the present-day conception of functional arrangement. Yet these are all integrated together into a compact unit, and the home's outward appearance reflects the interior design.

In planning your home, consider each member of the family; the children as well as the grown-ups have their individual needs. Plan also according to the type and how much entertaining you expect to do. Consider how much closet and storage space you will require. Remember all the things you want in a house and what you've disliked about houses you've seen and lived in. For long-range satisfaction it

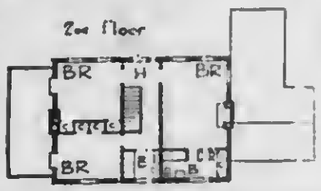

is well to let your home reflect your personality. The conservatives among us may tend toward traditional homes, the pioneers may choose more modern designs.

When you are ready to build, it is desirable to contact your local lumber dealer. He will recommend an architect, or help you to find stock plans which will meet your requirements with possible minor changes. He will also refer you to several contractors, from whom you may take bids. In this connection it is well to mention that the lowest bid does not always represent the best value, for skimping on quality is always more expensive in the long run.

A study of architectural history shows that family needs, social habits, and climatic conditions have always determined the room arrangement. And this in turn shaped the home styles that have prevailed in different countries at different times. In a similar manner your particular requirements should indicate which style of house you build. If you pick the house first and then attempt to fit it to your circumstances, you will not have taken full advantage of today's unlimited home-building possibilities.

Dawn Bakery

TRY OUR JELLY DO-NUTS
THEY'RE DE-LIC-IOUS
BUY THE BEST—WE DO

Phone 2309 427 San Mateo Avenue
San Bruno, California

Model Mode

Including Attractive Line of Hats and Bags

509-517 SAN MATEO AVE. SAN BRUNO, CALIF.

CHURCH NOTES

CATHOLIC SERVICES

At Rockaway Beach Church every Friday from 10:45 a. m. to 1:45 p. m. religious instructions to the children by the Sisters of the Holy Family.

At Sharp Park in the Firemen's Hall, every Friday from 9:30 a. m. to 10:30 a. m. religious instruction.

At Rockaway Church, every Sunday at 10 a. m. Mass with singing and sermon by the clergy of Colma Parish.

CHRISTIAN SCIENCE CHURCHES NEAREST TO THIS LOCALITY

San Bruno First Church, 761 Linden avenue; San Francisco Ninth Church, 175 Junipero Serra Blvd.; San Francisco Society, Masonic Temple, San Jose and San Juan.

Sunday morning service at 11 o'clock and Wednesday evening testimonial meetings at 8.

Location of other Christian Science churches may be found in the Christian Science Journal, published monthly.

CHRISTIAN SCIENCE CHURCHES

"Is the Universe, including Man, Evolved by Atomic Force?" is the subject of the Christian Science Lesson Sermon for June 23rd. The Golden Text from Genesis: "The Lord by wisdom hath founded the earth; by understanding hath he established the heavens" (3:19).

Included in the sermon are these citations:

Psalms 104:24: "O Lord, how manifold are thy works! in wisdom has thou made them all: the earth is full of thy riches."

"Science and Health with Key to the Scriptures" by Mary Baker Eddy: "God creates and governs the universe, including man. The universe is filled with spiritual ideas, which He evolves, and they are obedient to the Mind that makes them" (p. 295).

WHITE HOUSE TAVERN

WINES AND BEER
DINNERS TO ORDER

AUGUST KRIEPS, Prop.

Rockaway Beach
Highway No. 1
San Mateo County

WARSHAWSKI'S

Dry Goods Store

at

6340 Mission Street
DALY CITY

carries

NEARLY Everything For the

Home and Family

Calendar

and auxiliary, the third Thursday of every month.

Coastside Sportsmen's Club, last Tuesday of each month.

Ladies' Aid of Little Brown Church, first and third Tuesday of each month at 8.00 p. m. at homes of members.

Library hours, Monday, 7 to 9 p. m.; Wednesday, 2 to 4 p. m.; Friday, 3 to 5 p. m.

Vallemar Improvement Club meets the last Sunday of every month at 7.30 p. m.

Rockaway Progressive Club, Inc. meets the first Thursdays of every month at 8 p. m. Also third Thursday for social evening.

Pedro Valley Improvement Club regular business meeting, third Friday evening of every month. Social or bingo meeting, the first Friday evening. Both at 8 p. m.

Ocean Shore Post No 562, Veterans of Foreign Wars, second and fourth Monday nights of every month.

Sharp Park Improvement Club (SPIC, Inc.), second Thursday evening of every month, firehouse

YRNE
adio
Have The
& TUBES
YOUR RADIO
Opposite
City Theatre
Randolph 7

Wander Inn

Pedro Valley-Highway 1

Joe & Maggie

On the Beach . .
Bathing and Fishing
. . . It's Cozy Inside

IT'S MUCH like a child's game when you do the family wash in one of the new Automatic Clothes Washers.

You get the soiled clothes *Ready,* and put them in the machine. You *Set* a few knobs or dials and the machine starts to *Go.* It washes clothes thoroughly, stops, drains itself and then rinses the clothes two or three times and finally spins the clothes damp dry.

The new automatic clothes washers are real time and labor savers. Your hands are never in water, you never have to lift heavy, wet clothes. You don't even have to stand-by! Your Automatic does the work of washing—all by itself—alone!

Plan now to have one of the new Automatic Clothes Washers in your home as soon as they are available. Consult your dealer now.

P·G·and·E·
PACIFIC GAS AND ELECTRIC COMPANY

Today homes must have an adequate supply of hot water. Choose the size water heater that fits the number of hot water faucets. You'll find a 20 gallon water heater is much too small to serve kitchen, laundry and bath.

GE14W—646

PLAN TO HAVE A MODERN HOME LAUNDRY

Shop In San Bruno Your Closest Neighbor

Your New Home

Interior Arrangement Determines Exterior Appearance of House

By W. WADSWORTH WOOD

SUCCESSFUL homes are not like the familiar Topsy; they don't "just grow." The ideal home is the result of sound thinking and detailed planning by its occupants. It is designed from the inside out — the interior arrangement determines the exterior appearance. Basic considerations are: The number and size of the rooms to meet family needs; the function of each; and the relation of each to the others. The home of today can be truly "engineered for living" in that it is possible to package maximum comfort, efficiency and charm into the convenient-sized units.

The one-story patio house shown in the illustration is a good example of the common-sense approach to the house-building problem. Three-dimensional elevation and plan sketches are shown here, to enable you to study this well-executed design and see how well it meets the needs of a small family.

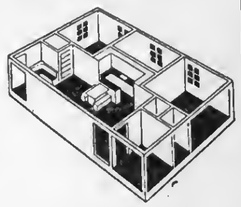

It features two bedrooms and a spacious living-room grouped about the patio for maximum benefits of light and air. There is a full-sized kitchen, a "2 passenger" bath and plenty of closet space. The heating unit, laundry, and recreation rooms are located in the basement. You will note how the house is separated into living, sleeping and work areas in accordance with the present-day conception of functional arrangement. Yet these are all integrated together into a compact unit, and the home's outward appearance reflects the interior design.

In planning your home, consider each member of the family; the children as well as the grown-ups have their individual needs. Plan also according to the type and how much entertaining you expect to do. Consider how much closet and storage space you will require. Remember all the things you want in a house and what you've disliked about houses you've seen and lived in. For long-range satisfaction it

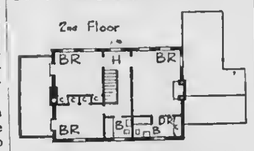

is well to let your home reflect your personality. The conservatives among us may tend toward traditional homes, the pioneers may choose more modern designs.

When you are ready to build, it is desirable to contact your local lumber dealer. He will recommend an architect, or help you to find stock plans which will meet your requirements with possible minor changes. He will also refer you to several contractors, from whom you may take bids. In this connection it is well to mention that the lowest bid does not always represent the best value, for skimping on quality is always more expensive in the long run.

A study of architectural history shows that family needs, social habits, and climatic conditions have always determined the room arrangement. And this in turn shaped the home styles that have prevailed in different countries at different times. In a similar manner your particular requirements should indicate which style of house you build. If you pick the house first and then attempt to fit it to your circumstances, you will not have taken full advantage of today's unlimited home-building possibilities.

Industrial Exposition To Be Held in L. A.

The eyes of industrial California will be focused on Los Angeles August 24 to September 2 when the third annual Southern California and Pacific Coast Industrial Exposition is held in the Pan Pacific Auditorium.

With the theme "Decalade of World Trade," 10 avenues of world progress will be depicted, according to managing director Everett H. Burnside, who said the exhibition will serve as a showcase enabling exporters and buyers for world markets to view and purchase badly needed California products.

Tanforan Flower Shops
6178 Mission Street
DALY CITY
and
Sneath Lane, SAN BRUNO
Adjacent to Mortuary of W. C. Lasswell and Co. and the Golden Gate National Cemetery
Flowers for every occasion
Special pieces made to Order

• YELLOW EXPRESS •
MOVING and STORAGE
FURNITURE, STOVES, FRIGIDAIRES and BAGGAGE OF ALL SORTS MOVED ANYWHERE, ANYTIME
★ FULLY INSURED ★ VETERAN DRIVERS
PHONE 4055
SO. SAN FRANCISCO—110 GRAND AVE.
SAN BRUNO—420 SAN MATEO AVE.
★ 24-HOUR SERVICE ★

Glen Park Roofing Company

M. B. Castagnetto
Free Estimates
Bus. Ph. Randolph 5323
511 Vienna Street
Res. Ph. Delaware 7009
175 Dartmouth Street
San Francisco, Calif.

NEWELL'S
WHERE FRIENDS MEET
467 SAN MATEO AVE. .... SAN BRUNO
Phone San Bruno 89

MARELICH'S
for that "GIFT OF QUALITY"
JEWELRY
CHINA
CRYSTAL
SILVER

Marelich's
OPEN FRIDAY EVENINGS TO 9:00 P. M.
638 SAN MATEO AVENUE — SAN BRUNO, CALIFORNIA
Phones 4274 or 1674

Dawn Bakery

TRY OUR JELLY DO-NUTS
THEY'RE DE-LIC-IOUS
BUY THE BEST—WE DO
Phone 2309
427 San Mateo Avenue
San Bruno, California

Model Mode
Including Attractive Line of Hats and Bags
509-517 SAN MATEO AVE. SAN BRUNO, CALIF.

HOW HE AND SHE GET ALONG—BUT DO THEY?

"In our 11 years of marriage the longest time we were together was 31 days once in California, and then Joe played golf on 26 of those days," was what Marva Louis, former wife of heavyweight champ Joe Louis said when explaining that divorce was "just the result of never being able to have any time together."

* * *

"We always went out in the back yard," said District Judge A. J. Maestretti, Reno, Nevada in his qualifying boast that his wife and self, married 45 years, have never quarreled in their home.

* * *

'A kiss is the anatomical juxtaposition of two orbicular muscles in a state of contraction,, — said Cary Grant, film actor, defining kiss for co-star Ingrid Bergman, who conceded: "That is very, very good, Cary, but rather cold, don't you think? Would it not be nicer to say a kiss is a lovely trick designed by nature to stop speech when words become superfluous?'

* * *

A young husband did not like hash. His wife acquired a French cookbook giving many recipes for using lefovers. The next evening she had one of the fancy mixtures in a covered dish on the table. The husband reached over and raised the cover, but the wife said, "Why don't you ask the blessing first, dear?"

The husband replied, "I don't believe there is anything here that hasn't already been blessed."

FULLER PAINTS
FULLERGLO
They last
DAVIES'
Sharp Park

BEESON Cleaners
SHARP PARK and DALY CITY, CALIF.
Weekly Pickup
First Class Work Phone DElaware 1072

THE FINEST IN FOODS
SHARP PARK FOOD MARKET
S & H GREEN STAMPS
OPEN SATURDAYS 8 a.m. to 6 p. m.
Other Days Including Sundays
8 a. m. to 7 p. m.
COASTSIDE DELIVERIES
★
W. H. Bell C. S. Bublak
Phone 5221

COME IN and see the NEW O'KEEFE and MERRITT GAS RANGE!
COMPLETE HOME FURNISHINGS
Pedone Furniture & Appliances
In Sharp Park Hardware Building
(temporarily)
Phone Sharp Park 2571

ALMA'S BAKERY
All Kinds of Pastry, Bread and Rolls
FRESH DAILY
ORDERS TAKEN FOR WEDDINGS, PARTIES, BANQUETS and BIRTHDAYS
OPEN 10:30 a. m. to 6:00 p. m.
NEXT DOOR TO SHARP PARK FOOD MARKET

MARLETTE AND SMITH
General Repairing
Auto Parts and Accessories
24-Hour Towing Service Available
PHONE SHARP PARK 2821
Night Calls—Sharp Park 5201 or 2582
BODY AND FENDER SHOP
OPERATED BY HALL & WESTBY
Auto Reconstruction and Painting
Free Estimates
We Specialize in Duco Paint
Phone Sharp Park 2821

JANOVITZ'S
General Merchandise
Agents for
PEERLESS LAUNDRY and DRY CLEANING
Shoe Repairing Pick-up Every Monday Morning
AGENTS FOR P. G. & E. SHARP PARK 5371
SHARP PARK 5371

FLORENCE DINNER CLUB
THE BEST IN FOOD AND WINE
Open from 5:00 to 9:00 Weekdays
2:00 to 9:00 Sundays Closed Thursdays
QUIET HOME ATMOSPHERE
—COME AND BRING THE FAMILY—
BIRTHDAY PARTIES A SPECIALTY, A Cake Just for You!
Daily Specials — $1.00 -- $1.50 — $2.00
FLORENCE NOVAK 15 Salada Ave.
Sharp Park 5681 "Old Charlie Glock" House

Shop in San Bruno Just A Short Drive

SAN BRUNO CHAMBER OF COMMERCE
592 SAN MATEO AVENUE

Dickson's Building Alberfeldie Inn Near Gold Country Trails

Alberfeldie Inn is located five and a half miles east of Grass Valley on Colfax highway and in its recent construction plan is to embrace the large nine room ranch home, formerly owned and operated by Mrs. Ida Hatton of Grass Valley and also a former resident of Sharp Park.

The name of this resort, Alberfeldie Inn, suggests early history, dating as far back as the Scottish Druids.

There will be chimes in the tower and swallows returning every nesting season, in fact a Scottish atmosphere will pervade this distinctive play area, where a golfing paradise as well as a riders' club are among the out of door sports to be enjoyed there.

Riding again over the trails of the gold country will be like living again those days of long ago.

When Alberfeldie Inn is complete there will be 40 or more rooms available to vacationers, besides cabins where resorters may do their own cooking, with a large dining room, bar and kitchen in the main building in which eating and drinking acommodations may be enjoyed.

Although the inn and its auxiliary buildings and grounds are still under construction, the cabins now available are all rented.

Connected with this property is a grocery store and a gas station, where resorters' needs may be supplied.

SUBSCRIBERS SERVICE

FOR SALE—Walnut bed, springs and mattress, overstuffed chair, small rocker and kitchen table. Phone Sharp Park 3491.

WANTED to care for children by hour. Inquire at first house on corner across from Little Brown Church on Salada avenue. Viola Fellows.

LETTERS BRING HAPPINESS TO JENKINS FAMILY

Mrs. Stanley (Margaret) Jenkins of Pacific Avenue recently received a 20-page letter from a sister, Mrs. Isabelle Cuizenski of Niagara Falls, N. Y., also the former home of Mrs. Jenkins. Mrs. Cuizenski's daughter Jeanette is expected here this summer to visit her cousin Mildred.

Another letter was received recently by Mrs. Jenkins and came from Mrs. McCorkle, now living near her relatives in Tennessee where she and husband have purchased a furnished home.

The McCorkles were former residents here.

NOTICE WAR VETERANS

All war veterans and members of the Armed Forces who own property in San Mateo County and entitled to the benefits of the property exemption as provided for in Section 1¾, Article XIII of the Constitution of the State of California are required to file an exemption affidavit annually with the County Assessor between the first Monday in March and the last Monday in June. If the affidavit is not filed before 5 p. m. Monday, June 24th, the exemption cannot be granted by the Assessor's Office.

MARTIN J. FLYNN
San Mateo County Assessor

Septic Tanks and Cess Pools Cleaned
DRAINS INSTALLED
Roy H. Thompson
74 Blythdale Aveaue
San Francisco JUniper 40995

458 CLUB
SAN BRUNO
(Not the Biggest but the Friendliest)
Cocktails and Liquors
Fred Mason - Art Annis
PHONE 1726

WHEN YOU THINK OF HOME THINK OF US
KIRKPATRICK & HENRY
COMPLETE HOME FURNISHINGS
"Where QUALITY Is Higher Than PRICE"
Phone San Bruno 2822 441 San Mateo Avenue
Free Delivery SAN BRUNO, CALIFORNIA Easy Terms

SAN BRUNO YELLOW CAB
-:- 24-HOUR SERVICE -:-
422 SAN MATEO AVENUE
PHONE SAN BRUNO 3500

EL CAMINO THEATRE
SAN BRUNO Phone SAN BRUNO 20
NOTICE
Starting Wednesday, June 19 our Summer Policy, Conlluous Performance every Wednesday Doors open 12:45
SUNDAY to TUESDAY
JUNE 23 to 25
"Ziegfeld Follies"
ALL STAR CAST
WEDNESDAY to SATURDAY
JUNE 26 to 29
"Enchanted Forest"
Ed. Lowe, Harry Davenport
"CARAVAN TRAIL"
Eddie Dean, Emmett Lynn
Program now begins at 5:45 except Saturdays.
Sundays and Holidays when show begins at 12:45 p. m.

STODICK'S
Stationery and Toys
430 San Mateo Avenue
San Bruno 1022-W

San Bruno HARDWARE
GMG QUALITY PAINTS, VARNISHES AND ENAMELS
GARDEN AND HOME WORK SHOP TOOLS
650 San Mateo Ave.
(Across Street from Lynn's Print Shop)
San Bruno, Calif.

LOMITA PARK NURSERY
★ COMPLETE LINE OF NURSERY STOCK ★
TUBEROUS BEGONIA SEEDLINGS $1.65 per doz..
See Us About Our Landscaping Installment Plan
OPEN EVERY DAY EXCEPT TUESDAYS
621 El Camino Real, Lomita Park Ph. San Bruno 179

Phone San Bruno 39
San Bruno Pharmacy
O. H. KNOWLTON
Proprietor
601 SAN MATEO AVE.
SAN BRUNO, CALIF.

GARDEN CITY PRODUCTS CO.
Across the Street From Dan Newell's
POULTRY and DAIRY FEEDS
Pet Food and Garden Supplies
WE DELIVER ALONG COASTSIDE
498 San Mateo Ave. Phone 1570 SAN BRUNO

Read the advertisements in our home newspapers and then patronize those advertisers.

SHARP PARK BREAKERS

FRIDAY, JUNE 28, 1946 AND FIRST TOWNSHIP NEWS VOLUME 8, NUMBER 28

AIRPORT PROJECT GOING AHEAD AT FULL SPEED

Work is going forward at top speed on the Sharp Park Air Field and if everything blends smoothly as the project progresses, this airport by the sea should be an actual reality within a month.

B. N. Thompson, at present operating out of the Concord Airport, is to be in charge of the local field and operations and invites all plane owners to tie down here in Sharp Park. The runway for airplanes is to be three quarters of a mile in length, he reports, and is the only private airport from which one is so adjacent to restaurants, cocktail bars and the ocean beach, and will carry the distinction of being the private field nearest San Francisco. Local people, Thompson said, can take lessons in aviation, charter a plane for hunting and fishing trips and send a plane to pick up guests in some hot clime for a cool vacation here on the Coastside.

During the late war Mr. Thompson served his country as a flying civilian air patrolman for the Department of Interior and covered forestry patrol. He is looking, like so many others, for a place to rent so that he can locate here in Sharp Park with Mrs. Thompson and his two daughters Nancy Lee and Mary Lou, 9 and 10 years of age.

Horace Hill, manager of the Rockaway Quarry, and sponsor of this gigantic undertaking, believes that the way is open for an unlimited goal to progress for North Coastside with this new and modern means of transportation.

Father Sorasio Passes On After Long Period of Illness

Father James B. Sorasio of Holy Angels Church in Colma passed away Wednesday evening of this week, June 26, 1946 at the age of 65 years, 2 months and one day.

Rev. Sorasio was a native of Italy and leaves behind a niece Rina Griva of Greenfield, Calif.

Solemn requiem high mass will be celebrated for repose of his soul on Saturday (tomorrow) June 29, at 10 a. m., Holy Angels Church. The Office of the Dead will be chanted Friday evening, June 28, at 8 o'clock. Friends may call at chapel of Valente, Marini, Perata & Co., 4840 Mission street until 4 p. m. Friday Interment (today), Holy Cross cemetery. Spiritual bouquets preferred.

The Reverend though active had been in ill health for many weeks. His loving ministrations will be missed here on the North Coastside.

DISPLAY AT DICK PLATE'S

See the two mounted calf's heads on display at Dick Plate's Tavern, Friday, Saturday and Sunday, June 28, 29, 30. Mounted by Joe Pisani, taxidermist, Sharp Park, California.

MERCHANTS PLAN TO ORGANIZE FOR UNITY

A few local merchants got together, Wednesday evening of this week to talk over the idea of forming an organization. There are about thirty merchants and citizens conducting businesses here on the North Coastside.

Another meeting will be called the first Monday after the Fourth of July and a card will be sent specially inviting eligible people here on the North Coastside. No one will intentionally be left out, but in case anyone is omitted and does not receive a card, let Emmett Winters know and he will make due apologies and include you on the list.

Coastside Friends Loathe To Part with One Grown Dear

The passing of Tom Beeson of Daly City and Pedro Valley on Thursday of last week, June 20, 1946 was a shock to his many Coastside friends, as he was with us active and busy only yesterday, it seems, working with his wife in a dry cleaning business known as Beeson Cleaners.

Funeral services were conducted from the chapel of W. C. Lasswell and company in Daly City, Monday afternoon of this week, June 24 at 1 o'clock, Rev. Homer Pitman of a Presbyterian church in San Francisco officiating.

The six bearers were all members of the San Francisco Theatrical club to which Mr. Beeson had belonged for a long time, as he and Mrs. Beeson were comedians in vaudeville in years past.

"My Rosary" and "Going Home" were softly vocalized by a sympathetic tenor voice. Rev. Pitman during appropriate remarks referred to the 23rd Psalm for comfort. Then in recalling the good Tom had done in the line of entertainment during his sojourn on earth, the speaker called attention to Charles Frohman and his last words concerning death before he lost his life in the Lusitania disaster in 1915: "Why fear death?" Frohman said, "it is the most beautiful adventure that life gives us."

The beautiful flowers in colorful profusion expressed the love of cherished relatives and friends, whose association with Tom through the years will always be fondly remembered.

Entombment at Cypress Lawn followed the chapel service. The following poem composed by Mrs. Beesin memorializes both son and husband and is dedicated to Thomas Jefferson Beeson, Jr., on the day of his father's passing, June 20, 1946.

I'll never forget you Tommie
Though you've left for that other shore
And today Daddy joins you darling
So you won't be alone anymore.
—Your Lonesome Mother.

Relatives of the deceased include a sister, Mrs. Lulu O'Hanlon of Burbank and a sister-in-law, Mrs. Christine Butler of San Francisco.

Mr. Beeson was president of the Daly City Band, which position he had held for 13 years. By unanimous acclaim of this organization's 45 members Mrs. Beeson was appointed to carry on in Tom's place as its future executive.

North Coastside Ideal For Honeymoon

A group of relatives and friends gathered at the Little Brown Church, Friday evening of last week, June 21, 1946, in honor of Miss Vivian Carlson and John Godden, who exchanged marriage vows, with Rev. H. D. Harkins performing the rites. The bride was attractively attired in a biege suit with a corresponding rose trimmed hat. She wore a corsage of gardenias.

Mrs. Irene Grant, sister of the groom, was the bride's sole attendant. Best man was Gene Hastay of San Francisco.

Vivian is native of New York City, where her parents now reside. John is a native of Iowa, his parents now living in Rockaway Beach.

As the couple had purchased a home in Rockaway Beach, they decided that they could find no lovlier place in which to spend a honeymoon vacation than in this area of scenic beauty.

The Godden-Carlson romance began at the time when the sister of the groom and Vivian were both federal empliyes in the Dept. of Internal Revenue in Stockton, boy and girl meeting for the first time when boy helped sister and friend Vivian move to San Francisco.

Mr. Godden is a machinist by trade and he and Mrs. Godden plan to live in this locality permanently.

MRS. WALLACE ENJOYS SHARP PARK VISITOR

A pleasant last Sunday afternoon call on Mrs. A. J. Wallace of Daly City was enjoyed by ye editor and publisher, who found the former Rockawny school teacher busily engaged in various projects concerning the welfare of children.

Having taught in the above mentioned North Coastside school for 20 years, she was proud to report that 42 of her former pupils had served their country in the late war and all of them had returned unharmed, gratefully expressing the thought that their protection was what FAITH does. She had carried on a steady correspondence with 17 of that number.

She was overjoyed that Jack Rich came through after all he endured and said that she would like to have seen his first meeting with his mother, who was so brave through all the long suspense.

Mrs. Wallace enjoys meeting her former pupils and other friends here on the Coastside and sends greetings and love to them all.

Water Board, Sanitary District Meeting Held Wednesday Last Week

In future meetings the Sanitary Board will hold its meetings between the hours of 7 and 9 the third Wednesday of each month and the North Coastside Water District Board will open their meeting at 9 o'clock following. The longer session is allowed the Sanitary District due to the fact that more business is coming up, which is to include the extension of lines, cleaning up old sump hole and preparation of plans and specifications for sewer plant to meet state requirements.

Bids for Vallemar's local water distribution project were opened. The Pacific Pipe Line Construction company was the only bidder and it is the same company that is doing the work for Edgemar.

Vallemar bonds sold for 96½ with 5% interest. It is interesting to note that San Mateo floated a bond issue and received only 94 with 5% interest.

With Pedro distribution system being finished, about 25 or more are already using Hetch Hetchy water with about fifty more customers to make connections.

Roger Williams asked for $30 more per month salary and the same was granted raising his salary to $230 per month.

The complete record of all board transactions are in resolution form and are kept on file in the office of the North County Water District on Brighton road. A certified public accountant audits the company's books.

IN APPRECIATION

I wish to thank our many friends on the Coastside for their sympathetic understanding expressed in the beautiful floral offerings in my hours of greatest sorrow, the loss of my son Thomas Jefferson Beeson, Jr., on January 20, 1946 and now my beloved husband, who passed on June 20, 1946, just five months later. I thank you from the bottom of my heart.

I'm alone and the world looks gloomy,
All that's left me is Greaseball the cat;
But I'll try to be brave as they'd wish it,
And face life with new courage instead.
—Mrs. Trixie Beeson.

If you haven't noticed be sure to see the new fire hydrant recently installed at the corner of Paloma avenue and San Francisco Highway, here in Sharp Park.

FIRE CALLS

DAYTIME ONLY
Sharp Park 2411 or 5221
NIGHT TIME ONLY
Sharp Park 2411 or 5611
POLICE PROTECTION
Deputy Sheriff, Harry Walters
Sharp Park 3406
PEDRO FIRE DEPT.
Sharp Park 3184 (Magrin) or
Sharp Park 3182 (Rees)

SHARP PARK
BREAKERS
FIRST TOWNSITE NEWS

A Newspaper of General Circulation
Sharp Park, San Mateo County, California

Publisher
Phone Sharp Park 261

$2.00 per Year — 6 Months $1.

ROCKAWAY BINGO PARTY ENJOYED BY RESIDENTS OF ENTIRE TOWNSITE

MARIE FOX PRESIDES AT V. F. W. AUXILIARY MEETING

SUBSCRIBERS SERVICE—
FOR SALE — [illegible]

Problems Explained by County Clerk; Many Must Re-register

[illegible] persons [illegible] April 25 the [illegible] were [illegible] as a [illegible] to re-register [illegible] addresses [illegible] to challenge [illegible] vote who [illegible] [illegible] clerk [illegible] the county [illegible] the state [illegible] was [illegible] register when [illegible] March [illegible] where through [illegible] of [illegible] and [illegible] registrations [illegible] persons [illegible] under the [illegible] to assure [illegible] are qualified [illegible] have moved [illegible] September [illegible] for registration [illegible] their general [illegible] register at their [illegible] in order to [illegible] at that election [illegible] their name [illegible] legally [illegible] to be qualified [illegible] veterans [illegible] of their [illegible] for many [illegible] registration [illegible] they were in [illegible] entry.

Persons eligible to become qualified electors may register as voters with a minimum of effort, in their own communities, as registration deputies are conveniently located in all of the cities and communities throughout the county.

Registrations will be taken in the offices of all city clerks. The names and addresses of other deputies will be supplied upon request to the election-registration department courthouse, Redwood City.

It is the desire and porpose of the county clerk to have all eligible persons in the county properly registered and qualified as electors.

MUSICAL OMELETS . . . Murray Weiss, Brooklyn scientific poultry fancier, found that music hath the charms to make biddy lay more generously. Advantage is that the hen doesn't have to cackle.

Beef on the Loose Starts a Beef

A lot of loose beef got Naomi Morton, 50-year-old cook of Montara, into difficulties with the law again today.

She owns a bull, a cow, two steers and four calves, and when San Mateo County authorities discovered some loose, some tied on other people's property, Naomi was arrested and promptly released on $200 bail. (On May 28, the same thing happened and she got out on $100 bail.

(From San Francisco News, turned in by Earl Stewart of Brighton Road.)

NATIONALLY KNOWN
NATIONALLY ADVERTISED

PECTEN JEWELRY
226 THIRD AVENUE
SAN MATEO, CALIF.

D. D. McCUE
Grading • Hauling
P. 2106 -:- Burlingame 3-5094

Benefit Yourselves
Shop In San Mateo

Jolin Furniture Co.
WINDOW SHADES
Linoleum - Congoleum Rugs
New and Used Furniture
214 B St. Phone S. M. 4-0209

POPE'S
DRUG STORE
PERFUMES - STATIONERY
PRESCRIPTIONS
THIRD & B STS.

CONTAINS DDT
Avalanche
FLY AND INSECT SPRAY

Singer Sewing Machine Co.
SALES - RENTAL - REPAIR
Singer Sewing Cabinets
Priced $15.95 to $33.50
PHONE S. M. 4-1377

STATIONERY
OFFICE SUPPLIES
RUBBER STAMPS
SHEET MUSIC
LEATHER GOODS
GOLD STAMPING
SCHOOL SUPPLIES
McCORDS
Stationery — Office Supplies
243 B St. San Mateo, Calif.

LOEWE & ZWIERLEIN
BALCONY KNITTING DEPT.
Large Selection Waste Paper Baskets and Inexpensive Unusual Gifts

LOEWE & ZWIERLEIN
DEPT. STORE
317 - 325 B ST.
FURNITURE DEPT.
326 3rd Avenue

INDIVIDUAL ATTENTION
Given to Your
Photo Finishing
in Our Own Laboratories
ASK US . . .
ENLARGEMENTS
From Your Own Negatives
We Make
Copies . . .
Of Old
Photographs
Documents, etc. . . .
FOREMAN'S
EVERYTHING PHOTOGRAPHIC
92 Third Ave. San Mateo

Williamson's
FURNITURE FOR YOUR HOME
139 B STREET - SAN MATEO, CALIF.

BUS SCHEDULE TO SAN MATEO
Leaves Sharp Park 9:02 A. M.
Arrives in San Mateo 10:02 A. M.
Leaves San Mateo 3:05 P. M.
Arrives Sharp Park 4:13 P. M.

Convenient connections may be made northbound and southbound form San Mateo.

GREYHOUND

SHARP PARK
BREAKERS
FIRST TOWNSHIP NEWS

A Newspaper of General Circulation
Sharp Park, San Mateo County, California

M. Larue PITSCHKE, Editor and Publisher
Phone Sharp Park 5611

$2.00 per Year — 6 Months $1.25

Entered as second-class matter, November 17, 1939, at the Postoffice at Sharp Park, California, under the Act of March 3, 1879.

ROCKAWAY BINGO PARTY ENJOYED BY RESIDENTS OF ENTIRE COASSIDE

The Rockaway Progressive Club bingo party of Thursday evening, June 20th was a success and the social committee wishes to thank all who attended. The affair was held in the Rockaway Firehouse and the goodly attendance was responsible for a happy and profitable evening.

Mrs. Davies of Davies' Gift and Variety store donated a lovely shopping bag that was raffled and won by Mrs. James Fenton of Sharp Park.

Refreshments included donuts, coffee, sodapop and beer.

The committee included Mrs. Inga Probst, Miss Louise Cerri, Mrs. Thelma Christensen, Earl Petersen and Gene Graziani, assisting Mrs. Florence Howatt, chairman.

The next bingo party will be held on the third Thursday in July, the 18th.

Joe and Maggie Deluchi of Wander Inn, Pedro Valley, and Gene and George Fumechi of the Shell Station, Sharp Park donated prizes, which will be raffled at the next bingo party, Thursday evening, July 18 at 8 o'clock.

MARIE FOX PRESIDES AT Y. F. W. AUXILIARY MEETING

The regular meeting of Ocean Shore Auxiliary No. 5472, V. F. W., was held on Monday, June 24, with 12 members present. Mrs. Marie Fox was the presiding officer in place of Mrs. Edna Kapelowitz, who is in Washington visiting with her husband Major Kapelowitz.

Three new candidates for the Auxiliary were ballotted upon and will be initiated during the next meeting. A social evening is planned for the future with Post. A very favorable amount of the poppy sales drive was turned over to the Auxiliary for their relief fund.

After the meeting cake and coffee was served to the Post and Auxiliary. The mystery box was won by Marie Fox.

SUBSCRIBERS SERVICE—

FOR SALE—Tomato plants, the kind that produce those large, luscious toms so wonderful for eating fresh and for canning, too. Seeing them is to buy them at Martin Dietrick's on San Mateo ave., phone Sharp Park 3081

HOUSE WARMING FETED BY NEIGHBORHOOD FOLKS

As the N. F. Christmans of San Mateo avenue have been living in a different house only a few weeks it was not too late to put on a housewarming for them and the neighbors did this Saturday evening of last week.

Guests included Mr. and Mrs. G. E. Schryver, the Jim Hawthornes, Mr. and Mrs. Ray Fox, the Martin Dietricks and Mrs. Rose Carter.

Who is Pete that Mrs. Carter is so agag about?

POSTPONED WEDDING SERVICE PERFORMED IN RENO MONDAY

Leaving last Sunday afternoon, June 23, 1946, at 4 o'clock, Mrs. Evelyn Ryan of Pacific avenue and Bill Snead of San Francisco, bride and groom to be, motored to Reno, where they were to meet an uncle and aunt, Mr. and Mrs. F. Kuhner, also of San Francisco.

The couple were to be married on Monday of this week, June 24, so we extend congratulations to these two, whose former trip to the "City of Marriages" ended so unhappily at the very start, when both Evelyn and Bill were injured, the former so seriously. That "storm of life is past and the outlook is fair weather ahead. Congratulations!

COUTHOUSE IS PAID FOR

The old County Courthouse and its furniture are finally paid for . . . after 40 years. Recently the board of supervisors allowed $45.42 to clean up the last debt of a bond issue floated in 1916.

MALISHES AND PARTY CELEBRATE WITH STEAK DINNER PAST WEEKEND

Sufficiently recovered from recent operation Mrs. Frank Malish was able to return to her home after having spent ten days as a patient in St. Mary's hospital in San Francisco. It was great having Hubbah home again and relatives joined with Friend Husband in a steak dinner party at Florence Dinner Club on Salada avenue, last Sunday.

The guests included other than the honored guest, Mr. and Mrs. Walter Dietz and the C. H. Reeds both of San Francisco, and Joseph Sheeran of Denver, Colo., and at present of the U. S. Navy at Treasure Island. Joe is expecting to ship out for overseas most any day now.

The Reeds are cousins of the Malishes and Mrs. Reed and Mrs. Dietz are sisters and Joe is a nephew on Mr. Malish's side of the house.

On a previous date, Sunday, June 9, another dinner party was celebrated on the occasion of Hubbah's pending operation on the afternoon of the same day, the diners including Mrs. Malish's weekend guests, brother and sister-in-law the Alfred Sampsons and host Frank Mullsh.

A HERE TO BUY GREYHOUND BUS TICKETS FOR ANY POINT

Greyhound Bus tickets for any destination may now be purchased at Davies' Gift and Variety Store in Sharp Park.

For convenience and comfort of passengers, a seat will soon be placed in front of this store where passengers may be seated while they wait for the Greyhound to arrive.

The only way to keep posted on the current events of Sharp Park is to read The SHARP PARK BREAKERS. Why not subscribe

Your family doctor and California Medical Association INVITE YOU TO HEAR "CALIFORNIA CARAVAN" TERSE, TRUE TALES OF EARLY CALIFORNIA Every Saturday at 9:15 p.m. On Your Mutual-Don Lee Station
A Public Service Program in behalf of CALIFORNIA PHYSICIANS' SERVICE The Prepaid Medical-Hospital Service which takes the Economic Shock out of Illness

BERNICE'S BEAUTY NOOK
111 CARMEL AVENUE
Sharp Park, Calif.
ANN SEALS, Operator
Beauty Work by Appointment
Phone Sharp Park 2631

RODEO
Daily at 1:30 p. m.
PARADE
July 4 at 11:00 a. m.
* Free $1000 Display *
FIREWORKS
July 4 at 8:00 p. m.
* FREE *
DANCING
Every Night at 9:00
* Continuous *
ENTERTAINMENT
Noon to Midnight Daily
* Including *
FREE PONY RIDES
for Children
* Come Join the *
CELEBRATION
July 4 - 5 - 6 - 7
REDWOOD CITY

New Arrivals
STAMPED GOODS
TABLE CLOTHS—BIBS—POT HOLDERS—PILLOW CASES
Arriving Any Day
TABLE LINENS and BATH LINENS
WEARING APPAREL
Martha Jean and Lady Alice Dresses, Sizes 9 to 46 (half sizes)
Panties up to Size XX — Slacks for Women and Children
DAVIES' GIFTS
Close to New Market — Next Door to Post Office
SHARP PARK, CALIF.

ROCKAWAY SERVICE STATION & GARAGE
Rex and Arley
On Coast Highway in Rockaway Beach
UNION GAS and OIL
Acetylene and Arc Welding
COMPLETE MECHANICAL SERVICE FOR YOUR CAR
"DRIVE IN AND LET US PROVE OUR WORTH"
Wrecker Service Phone Sharp Park 2963

Registration Problems Explained by County Clerk Augustus; Many Must Re-register

County Clerk W. H. Augustus stated today that many persons who moved prior to April 25, the closing date for registrations for the June 4 primary election, were unable to vote at that election as a result of their fsllure to re-register at their current rsidence addresses.

Precinct election board officers are required by law to challenge persons attempting to vote wherever their present address differs from that shown on their registration affidavit. Many election officers have not heeded the requirements in this respect at the various elections held throughout the county in the past, which has led the public to conclude that it was only necessary to re-register when a registered voter moved to another community. Much publicity was given to this subject through the medium and co-operation of all the newspapers in the county prior to the primary election and all persons were warned to consider the status of their registrations as voters.

Augustus urged that persons desirous of voting at the November general election consider the following factors in order to assure themselves that they are qualified electors. Persons who have moved or will move prior to September 26, the closing date for registrations for the November general election, must re-register at their new residence address in order to be qualified to vote at that election. Persons changing their name by marriage, or otherwise, legally must also re-register to be qualified as electors. Returned veterans should check the status of their registrations as voters, for many voted under a temporary registration, good only while they were in the service of their country.

Persons eligible to become qualified electors may register as voters with a minimum of effort, in their own communities, as registration deputies are conveniently located in all of the cities and communities throughout the county.

Registrations will be taken in the offices of all city clerks. The names and addresses of other deputies will be supplied upon request to the election-registration department, courthouse, Redwood City.

It is the desire and purpose of the county clerk to have all eligible persons in the county properly registered and qualified as electors.

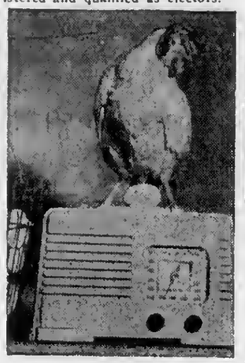

MUSICAL OMELETS . . . Murray Weiss, Brooklyn scientific poultry faucier, found that music hath the charms to make biddy lay more generously. Advantage is that the hen doesn't have to cackle.

PECTEN JEWELRY
236 THIRD AVENUE
SAN MATEO, CALIF.

O. D. McCUE
Excavating • Grading • Hauling
Phones: S. P. 2106 -:- Burlingame 3-5094

Benefit Yourselves Shop In San Mateo

Beef on the Loose Starts a Beef

A lot of loose beef got Naomi Morton, 50-year-old cook of Montara, into difficulties with the law again today.

She owns a bull, a cow, two steers and four calves, and when San Mateo County authorities discovered some loose, some tied on other people's property, Naomi was arrested and promptly released on $200 bail. (On May 28, the same thing happened and she got out on $100 bail.

(From San Francisco News, turned in by Earl Stewart of Brighton Road.)

Avalanche FLY CONTAINS DDT AND INSECT SPRAY

Singer Sewing Machine Co.
SALES - RENTAL - REPAIR
Singer Sewing Cabinets
Priced $15.95 to $33.50
PHONE S. M. 4-1377

LOEWE & ZWIERLEIN
BALCONY KNITTING DEPT.
Large Selection Waste Paper Baskets and Inexpensive Unusual Gifts

LOEWE & ZWIERLEIN
DEPT. STORE
317 - 325 B ST.
FURNITURE DEPT.
326 3rd Avenue

Williamson's
FURNITURE FOR YOUR HOME
139 B STREET - SAN MATEO, CALIF.

Jolin Furniture Co.
WINDOW SHADES
Linoleum - Congoleum Rugs
New and Used Furniture
214 B St. Phone S. M. 4-0209

POPE'S DRUG STORE
PERFUMES - STATIONERY
PRESCRIPTIONS
THIRD & B STS.

STATIONERY
OFFICE SUPPLIES
RUBBER STAMPS
SHEET MUSIC
LEATHER GOODS
GOLD STAMPING
SCHOOL SUPPLIES
McCORDS
Stationery — Office Supplies
243 B St. San Mateo, Calif.

INDIVIDUAL ATTENTION
Given to Your
Photo Finishing
In Our Own Laboratories
ASK US . . .
ENLARGEMENTS
From Your Own Negatives
We Make Copies . . .
Of Old
Photographs
Documents, etc. . . .
FOREMAN'S
EVERYTHING PHOTOGRAPHIC
92 Third Ave. San Mateo

BUS SCHEDULE TO SAN MATEO
Leaves Sharp Park 9:02 A. M.
Arrives in San Mateo 10:02 A. M.
Leaves San Mateo 3:05 P. M.
Arrives Sharp Park 4:13 P. M.
Convenient connections may be made northbound and southbound form San Mateo.
GREYHOUND

JUMPERS NOW MADE INTO CIVILIAN JACKETS

More than 3000 Navy jumpers with their square collars and white braid have been converted to civilian jackets, to help dischargees beat the clothing shortage, according to figures compiled by the ship's service tailor shop at the Great Lakes Naval Training Center. The shop has been handling jumpers from every state in the nation and a few from Canada. When the jumpers come out of the shop the square collar and white braid are gone, and there are buttons down the front. The collar is used to make a pair of patch pockets. Cost: $2.50 per jumper.

JAP SUBS AS TARGETS

Five Japanese submarines, on which studies and experiments had been completed since their capture, were recently sunk in deep water off the Hawaiian Islands. They served as targets in tests of weapons of new design.

Your New Home

Lighting System for Each Room Should Be Carefully Planned

By W. WADSWORTH WOOD

THE average American home is greatly lacking in proper illumination. A couple of outlets in each room, a few ceiling brackets, and a number of "occasional" lamps distributed about the house constitute the normal provisions for lighting. It is an error to feel that you enjoy modern lighting simply because you have electric lights. Many homes built today are illuminated according to the standards prevailing 20 years ago.

Too often lighting is a last-minute thought, installed at minimum cost with little consideration for convenience and efficiency. The disappointing result is glare, harsh shadows and eyestrain. In the days when people lived mostly outdoors and went to bed at sundown, very little interior illumination was required. Today the indoor and after-dark demands placed on our eyes have increased a thousand-fold, without a corresponding increase in planned lighting. As a result, we are fast becoming a nation of "eye-cripples."

Proper light conditioning produces a multitude of benefits. Increased comfort can be assured for every room by a careful selection of lighting fixtures. If your eyes are not subjected to strain, you can read, sew or mend in complete relaxation. Good lighting will bring out the best features of your home, emphasize decorative details, establish moods, intensify color. It can bring cheer to a room like sunlight on a bright day. The proper fixture installation will eliminate any necessity for constantly shifting lamps and furniture. And a most important feature: Sufficient lighting will assure safety in halls and stairways.

There are two principal types of light available for use today. The newer fluorescent tubes and their special fixtures involve somewhat greater initial cost, but increased efficiency at lower current cost soon equalizes this expense and effects a definite economy. They produce a white light similar to daylight, and can be obtained in three tones of varying warmth. The softer fluorescent glow requires less shading, and the long tubes give a handsome decorative effect. They are ideal for general illumination purposes, especially when installed in concealed recesses so that the glow is cast over entire wall and ceiling areas.

Incandescent bulbs produce warmer tones with a larger proportion of red and yellow rays. Due to their greater compactness and brilliance, it is preferable for specific working areas.

The ideal way to plan your home lighting is first to decide on an overall lighting system for each room—either a recessed light in the center of the ceiling or an indirect light trough running around the cornice. This basic illumination can be equipped with a dimmer to vary the light according to mood; quite bright for entertaining and dimmer for quiet conversation. The next step is to analyze your specific requirements for concentrated, direct light in places where activities such as reading, sewing and laundering take place.

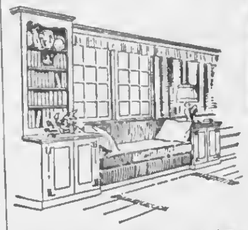

Nation-wide surveys have been conducted to determine what specific lighting conveniences people desire in their homes today. Many of these you may wish to incorporate in your own plans. The list includes fluorescent shaving lights flanking the bathroom mirror, fluorescent lights for the entrance, built-in closet lights and flood lights for illuminating the outside yard at night. Plenty of lighting for working areas is desired, such as a light bracket over the kitchen sink. Reading lights for the bedroom should be adjustable so that one person can read while another sleeps. Hospital night-lights for the nursery, and stairway lights of the theater-aisle variety are among those listed.

One of the cheapest luxuries one can buy is adequate light. The expense of a closet light, for example, is trifling in comparison with the inconvenience of going without it. Approximately 1½ per cent of the cost of your home should be allocated for lighting, and surely this will prove a small expenditure for a matter so important to health and happiness.

SHARP PARK REPAIR SERVICE
CHRIS CHRISTMAN
GIL SCHRYVER
Household Appliance
Electrical Repairing
Water Heaters and
Gas Stoves Installed
Prompt Attention
• Pickup and Deliveries •
Work Guaranteed
at
DAVIES GIFT SHOP
or Call
SHARP PARK 6932
After 6:00 P. M.

The HANGOUT

★ Short Orders ★
★ Sandwiches ★
★ Dinners ★
HOT SPECIAL
EVERY DAY
CLOSING HOURS
9 p.m. Weekdays—8 p.m. Sundays
Phone Sharp Park 2621

RARE CHINESE PAINTING . . . This 18th century painting was presented to the American Association for the United Nations at ceremonies at its headquarters recently in New York.

FRISCO MARKET
F. LANDI
FRESH FRUITS AND VEGETABLES
Fresh Meat, Tuesdays and Fridays
• "SPECIALS ON TUESDAYS AND FRIDAYS"
DELIVERY ONCE A DAY · 4:30 p. m.
— PHONE SHARP PARK 2271 —

KELLY'S EXPRESS
★ DAY OR NIGHT SERVICE ★
Operates Between Half Moon Bay
and San Francisco
Telephone . . . SHARP PARK 2071
295 Clarendon Road Sharp Park

SHARP PARK GROCERY
DICK PLATE & SONS
We appreciate the generous patronage of old friends and patrons and many new customers.
Open Daily, Including Sundays from 8 a. m. to 7 p. m.
Saturday 8:00 a. m. to 10:00 p. m.
COUNTY ROAD PHONE S. P. 2241

CHEVRON STATION
— CARL DALESSIO —
30 Minute Battery Charge
Lubrication - Recapping
General Car Service
Lubrication···Recapping···General Car Service
County Road and Paloma Avenue
Open till 9 P. M. Daily Phone Sharp Park 2991

FOURTH OF JULY

In the years prior to World War II the real significance of Independence Day was often all but swallowed up in the celebration with its fireworks and parades and picnics. In other words, the Fourth of July to many citizens was little else than an occasion for a "good time to be had by all."

This year, on our first peacetime Independence Day in five years, there will be the usual celebration—the fireworks and parades and picnics. But we can be pretty sure that back of it all much more serious thought will be given to the true means of the occasion than ever before.

The veterans of World War II who were in the thick of the fight, and the families whose loved ones were lost in the great struggle are acutely aware of the price that has been paid to preserve the freedom which the colonists set out to win on that July 4th of 1776.

They realize that the Fourth of July is not a day to be devoted exclusively to the remembrance of the sacrifice and achievements of our heroes of history, but that it is also a time for giving earnest consideration to the tasks ahead and to the measures that will be necessary to preserve our freedom for the rising generation and for generations yet unborn.

The loyalty which characterized the signers of the Declaration of Independence is still needed today. We are not asked to pledge our lives and fortunes as they were on behalf of our country, but we are called upon to devote our hearts and minds to the preservation and protection of the great nation which they founded.

In reminding ourselves of this responsibility and in resolving to fulfill it we shall celebrate the Fourth of July in the most effectual manner possible.

Food Mart Rendering Friendly Service To New Residents

A worthwhile service is being rendered newcomers to this vicinity by the Sharp Park Food Market. Here strangers are welcomed and registered in a book kept especially for this service, so that when their friends come to visit by referring to this register they can easily be located by their visitors.

At present writing the names appearing on the roll are M. E. Wieringa, 44 Carmel Avenue; Mr. and Mrs. M. E. Searfe, Watsonia Auto Court; Mr. and Mrs. Barker, Salada Avenue, near the beach; R. L. Tankeislay, 360 Carmel; A. C. Falks, Carmel Avenue; Mr. and Mrs. J. Brown, 300 Carmel, and J. Walker, 106 San Jose Avenue.

The elevator is the safest means of power transmission in the world. During 1938, some 25,000,000 passengers were carried in elevators in the United States—more than the combined total of passengers carried on all other public conveyances.

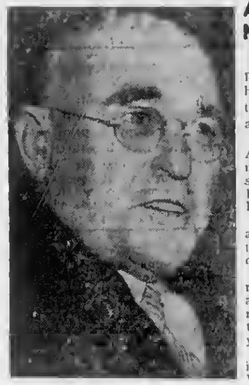

SENATOR JOHN HOLLIS BANKHEAD . . . The death of Sen. John Hollis Bankhead removed the name of a famous family from the rolls of congress. The Alabama senator was co-author or supporter of Bankhead cotton act, the Bankhead-Jones farm tenancy act, the FSA, AAA, soil conservation and parity prices for agricultural products, and many other bills for the benefit of the farming industry while in the senate.

WIRLESS SERVICE OPENED

Governor Earl Warren opened the first commercial wireless service between San Francisco and Manila since before the war when he exchanged greetings recently with Philippine President Manuel A. Roxas.

Rockaway Quarry
ROCKAWAY BEACH, CALIF.
ROCK - SAND
CEMENT
and Top Soil
PHONE SHARP PARK 2121

The object of insurance is to protect against financial loss due to destruction of:
YOUR PROPERTY
YOUR EARNING POWER
YOUR LEGAL LIABILITY
For the protection you should have at a price you can afford to pay see the
Troglia Agency
Rockaway Beach
Sharp Park 2461

Anti-pollution Mass Meeting in Oakland

There will be a mass meeting to protest pollution of bay waters held at the Oakland Theater Auditorium, Wednesday, June 26, 1946, at 8:00 p. m.

The program, initiated by the Associated Sportsmen of California, will bring together every possible organization from the State Public Health Department to the Parent-Teachers' Association.

The meeting will be conducted as an open forum with authoritative speakers ready to answer any questions that may be asked.

There is only one way to halt the menace to public health and safety and the destruction of many natural resources. That is for the public to get up on its "hind legs" and yell.

General Electric Co. has loaned its fine moving picture, "Clear Waters," for use in this program.

SHOE REPAIRING
E. E. Parker, Prop.
Next Door to Lynn's Print Shop
San Bruno, Calif.
Pick-up and Delivery
Every Monday at Janovitz's
SHARP PARK

Fun! FUN! FUN!
COME AND GET ACQUAINTED
SOCIAL GATHERING
FIRST FRIDAY EACH MONTH
IMPROVEMENT CLUB
PEDRO VALLEY
BACHMAN'S SOCIAL HALL
PEDRO VALLEY
GAMES AND MANY PRIZES
REFRESHMENTS
ADMISSION — FREE
Fun! FUN! FUN!
FRIDAY EVENING 8 P. M.
EVERYBODY INVITED

Sugar's Shack
FOR
GOOD
EATS
-:- PHONE -:-
SHARP PARK
2221

Coastside Gas Service
17,000 GALLON STORAGE
★ BUTANE and PROPANE GAS ★
TANKS and APPLIANCES INSTALLED
VISIT OUR SHOWROOM
★ WEDGEWOOD and TAPPAN GAS RANGES ★
★ SERVEL and FRIGIDAIRE ★
REFRIGERATORS and ELECTRIC RANGES
★ EASY and THOR WASHING MACHINES ★
★ ZENITH RADIOS ★
★ FAIRBANKS-MORSE PUMPS ★
FLOOR and BASEMENT FURNACES INSTALLED
Half Moon Bay Phone Half Moon Bay 2171

W. C. LASSWELL
AND CO.
Mortician
6154 Mission Street
DALY CITY, CALIF.
Randolph 0100 and
Randolph 0101

MYRTLE BURKE
Insurance
Resident Agent for
Glen Falls Insurance
Company
Fire, Theft, Auto, Surety Bonds and Fidelity Bonds, Life Insurance, Public Liability
Notary Public
153 SAN JOSE AVENUE
SHARP PARK
Residence Phone S. P. 3711

LEWIS C. TOMBERLIN
PLUMBING & HEATING
We Serve the Coast With Dependable Supplies and Service
GAS APPLIANCES—ELECTRIC APPLIANCES
OIL APPLIANCES
Westco Jet & Shallow Well Pumps
PHONE HALF MOON BAY 2041
Next Door to Bank—Main Street
HALF MOON BAY
(Member of Peninsula Master Plumbers Association)

Rockaway Cafe

AT THE BEACH
Rockaway Beach, Calif.
Steak Dinners, Chops, Delicious Hamburgers, Hot Dogs, Special luncheons and dinners can be arranged.
Dancing every Saturday night
PHONE SHARP PARK 2441

Closed Mondays For The Duration
Other Days Open 6 a. m. And Closes 8 p. m.

Peter's Restaurant
6286 Mission Street
DALY CITY

SHOP IN SHARP PARK YOUR HOME TOWN

Ordinance No. 371 Regarding Use of Fire

(In Part)

Section 1—In this county between the first day of April and the first day of December in any year, it shall be unlawful for any person, firm or corporation, or any person through or for any firm or corporation on his or its own land or on that of another, or on a public road, or on any public place or lands to light a fire or to use fire or to burn brush, slash, grass stubble or other inflammable materials, or to burn any charcoal pit, to blast or set off explosives, without a written permission from the county fire warden or under his permission from a deputy county fire warden, or from a state fire warden acting under the instruction and direction of county fire warden, and in compliance with the terms thereof, except hereinafter expressly provided.

Section 2—It is expressly provided that the provision of Section 1 shall not apply as to fires for domestic use in permanent homes or to the burning of small heaps when the fire is set in door yard premises, corral, garden or plowed field at a distance of not less than 50 feet from any wodland, brush land or standing dry grass or other inflammable material through which such fire can spread.

Section 5—Any person, firm or corporation that violates any of the provisions hereof is guilty of a misdemeanor and upon conviction shall be punished by a fine of not less than twenty-five ($25.00) nor more than five hundred ($500.00), or by imprisonment fifteen days nor more than six in the county jail for not less than months, or by both such fine and imprisonment.—(From edition of San Mateo County Ordinances.)

FAST PLANE SERVICE FOR NEWSMEN

News correspondents covering the atom bomb test will be able to see their copy in print several hours after they file their stories by virtue of a Naval Air Transport Service plan that will speed papers from San Francisco and New York to the Marshall Islands via regularly scheduled NATS planes.

Meet Mr. and Mrs. M. E. Scarfe, New Residents in Sharp Park

Mr. and Mrs. M. E. Scarfe were married only last December, Mr. Scarfe having been a member of the Canadian RAF since '41, besides having been a German prisoner for two years.

This young aviator was shot down while on his ninth mission, but he wasn't treated too badly (not as bad as many others) and came home to marry the one and only girl, a native of Vancouver, B. C. Young Scarfe, himself is a native of Jackson, Calif., and plans to continue his college education.

Ontario's airport has returned over $220,000 to that city's treasury during the past five years from the sales of grapes grown between the runways.

You Wouldn't Believe It

Pete and Anna's
STEAK CHICKEN
DINNERS
Saturday and Sunday 2 to 9 p. m.
Short orders through the week
SHARP PARK, CALIF.

SIX TEE INN
E. PACINI
Italian Dinners - Steaks- Chops
Chicken
Food That Satisfies Hungry Golfers Will Satisfy You.
WINE AND BEER
PHONE SHARP PARK 2981

Girdler Glass

Hilton Way
Sharp Park, Calif.
GLASS OF ALL KINDS GLAZING
PHONE Sharp Park 3591

SHARP PARK SEA FOOD MARKET

Live or Cooked Crabs
NOW SERVING
BROILED FISH DINNERS
Prawns, Oysters —($1.00)
Abalone — ($1.25)
San Francisco Highway and Paloma Ave.
Directly Across from the Big New Market
PHONE SHARP PARK 3671

Too Many Tires Not Available
RECAP TO PLAY SAFE
★ 24-hour Service on Batteries ★
Lubricating
SHELL
GENE AND GEORGE FANUCCHI
PHONE SHARP PARK 2801

TODAY'S RANCH EGGS .....per doz. 50c

LAYING PULLETS (Leghorn)	per doz.	$18.00
HEAVIER BREED		24.00
SETTING HENS	each	2.50
GUINEA CHICKS	each	1.50
GOSLINGS	each	3.00
DUCKLINGS	per doz.	5.40
BANTAM CHICKS	each	1.00

Shamrock Ranch
Pedro Valley Phone Sharp Park 2184
On County Road

J and L MARKET
PEACE HAS COME TO EARTH
It's Up to Us to Bring
Good Will Toward Men
LET'S SHARE THE FOOD SO
OTHERS MAY LIVE
RAY AND HAZEL MURPHY
SHARP PARK, CALIF.

Out of Door Scene Honors Vets of War Two at Initiation

Sunday, June 23, saw one of the most unusual spectacls ever to occur in San Mateo County. Beginning at 2:00 p. m. the 26th District of the American Legion will hold a public initiation of World War II members in an outdoor ceremony at San Carlos Recreation Center.

Highlighting the event was the address by Superior Court Judge Milton Shapiro of San Francisco, who is one of California's leading Legionnaires. Many other high dignitaries will be present, including Area Commander Peter Navarra and 26th District Commander Warren Andrews.

In attendance will be on of the Coast's leading drum and bugle corps, the Red Devils of San Jose, and many Boy Scout Troops from throughout San Mateo County, which are Legion sponsord.

All veterans and the general public are cordially invited to attend.

California Carriers Get Freight Rate Raise

A 12% increase over all established 1942 highway carrier freight rates, and for rail and water carriers handling less than carload shipments has been authorized by the California Railroad Commission.

The increase, according to the commission, was based on the rising cost of labor and materials, plus OPA concurrence in the opinion the increase was justified. The Interestate Commerce Commission is considering similar increases nation-wide, it is rumored.

CHURCH NOTES

CATHOLIC SERVICES

At Rockaway Beach Church every Friday from 10:45 a. m. to 11:45 a. m. religious instructions to the children by the Sisters of the Holy Family.

At Sharp Park In the Firemen's Hall, every Friday from 9:30 a. m. to 10:30 a. m. religious instruction.

At Rockaway Church, avery Sunday at 10 a. m. Mass with singing and sermon by the clergy of Colma Parish.

CHRISTIAN SCIENCE CHURCHES NEAREST TO THIS LOCALITY

San Bruno First Church, 461 Linden avenue; San Francisco Ninth Church, 175 Junipero Serra Blvd.; Twelfth Church, San Francisco, Masonic Temple, San Jose and San Juan.

Sunday morning service at 11 o'clock and Wednesday evening testimonial meetings at 8.

Location of other Christian Science churches may be found in the Christian Science Journal, published monthly.

CHRISTIAN SCIENCE CHURCHES

"Christian Science" is the subject of the Christian Science Lesson-Sermon for June 30th, with the Golden Text for Isaiah: "Ho, every one that thirsteth, come ye to the waters, and he that hath no money; come ye, buy, and eat; yea, come, buy wine and milk without money and without price" (55:1).

Included in the sermon are these citations:

John 14:1: "Let not your heart be troubled: ye believe in God, believe also in me."

"Science and Health with Key to the Scriptures" by Mary Baker Eddy: "Science is an emanation of divine Mind, and is alone able to interpret God aright. It has a spiritual, and not a material origin. It is a divine utterance, — the Comforter which ladeth into all truth" (p. 127).

WORLD BANK PRESIDENT

First president of the World Bank is Eugene Meyer, Washington, D. C., publisher, who is a native of Los Angeles. He headed his own banking institution there for years before going East. He is a graduate of the University of California.

ELECTION ODDITY

An election oddity occurred in the primaries at Stockton when the late San Joaquin County sheriff, Martin Ansbro, who died two months ago, poled 1,373 votes in the election for sheriff.

IT HAS BEEN SAID . . .

Many men are on the right road —but are going in the wrong direction.

WARSHAWSKI'S
Dry Goods Store
at
6340 Mission Street
DALY CITY
carries
NEARLY Everything For the Home and Family

-:- Activity Calendar -:-

North Coast County Water District, third Wednesday of month, 8 p. m., firehouse.

Sanitary District, third Wednesday of month, 7 p. m., firehouse.

P.-T. A., regular monthly meeting, fourth Thursday of the month, at 8 p. m., schoolhouse.

P.-T.A. whist parties off calendar for summer.

P.-T.A. Baby Clinic, first and third Wednesdays of every month from 9:00 a. m. to 12 noon. Dr. Clara Gans, pediatrician.

Cubs (11-year-old), second and fourth Tuesday after school, at Tonella home in Edgemar.

Sharp Park Volunteer Fire Department, first and third Thursday evening of each month.

Sharp Park VFD auxiliary, whist, second Saturday evening of month, regular business meeting.

Girl Scouts, every Friday afternoon between the hours of 3:30 and 5:00 o'clock at schoolhouse.

Brownies meet every Wednesday afternoon at schoolhouse.

Joint meeting of fire department and auxiliary, the third Thursday of every month.

Coastside Sportsmen's Club, last Tuesday of each month.

Ladies' Aid of Little Brown Church, first and third Tuesday of each month at 8:00 p. m. at homes of members.

Library hours, Monday, 7 to 9 p. m.; Wednesday, 2 to 4 p. m.; Friday, 3 to 5 p. m.

Vallemar Improvement Club meets the last Sunday of every month at 7:30 p. m.

Rockaway Progressive Club, Inc. meets the first Thursdays of every month at 8 p. m. Also third Thursday for social evening.

Pedro Valley Improvement Club regular business meeting, third Friday evening of every month. Social or bingo meeting, the first Friday evening. Both at 8 p. m.

Ocean Shore Post No. 5472, Veterans of Foreign Wars, second and fourth Monday nights of every month.

Sharp Park Improvement Club (SPIC, Inc.), second Thursday evening of every month, firehouse

You'll sing as you iron in your new automatic home laundry

Does ironing day leave you limp, worn-out and irritable? Some of these days you'll have a home laundry that is planned and equipped with appliances that take the irk out of laundry work.

You'll have an automatic electric ironer and you'll sit down and iron with no more effort than pulling a lever. Your ironing machine will turn out flat or fussy pieces with smooth professional perfection.

You'll be ironing clothes that came out of an Automatic Washer and were dried in an Automatic Clothes Dryer. No more clothes line drudgery. No more heavy baskets to carry out-of-doors. And no more worry about rain, fog or wind on washday.

You may not be able to buy these laundry helpers right now. But you *can* dream about them and make plans for making that dream come true in the new home or the modernized home you want.

P·G·and·E·
PACIFIC GAS AND ELECTRIC CO.

PLAN TO HAVE A MODERN HOME LAUNDRY

BYRNE
Radio
We Have The PARTS & TUBES to FIX YOUR RADIO
Opposite Daly City Theater
Phone Randolph 7782

Wander Inn
Pedro Valley-Highway 1

Joe & Maggie
On the Beach . . .
Bathing and Fishing
. . . It's Cozy Inside
DANCING EVERY EVENING FROM 8:00 to 12:00

Shop In San Bruno Your Closest Neighbor

IN CASE YOU HAVEN'T HEARD

Mother Nature is a remarkable woman, but she still can't jump from summer to winter without a fall, or from winter to summer without a spring.—From Farmer's Guide.

Mr. and Mrs. Leon Cantrell and two children, Sherman and Barbara, of Fresno are sojourning here in Sharp, their trailer parked near the home of the Jack Butlers of San Francisco Boulevard, Jack being a brother of Mrs. Cantrell. Mr. Cantrell is associated with a construction company which at present is operating in Millbrae. Not being able to find housing the Cantrells purchased a trailer in Fresno, which at present is their home.

It is reported that Mr. and Mrs. Thomas Svorinic of Burlingame, former Sharp Park residents, are coming back to Sharp Park and plan to convert the property owned by them on Brighton Road into apartments.

Mr. and Mrs. R. Van Paul of Brighton Road motored to San Jose last Sunday to take son, Richard, to grandmother's for a week's visit. Mrs. Edith Firmes, mother of Mrs. Van Paul looks forward to these visits every summer. Brian will spend his week with grandmother during the month of August.

Mrs. Lawren LaHue of San Jose is a house guest of Mr. and Mrs. Ulick Burke of San Jose Avenue, the two women enjoying dinner Tuesday evening of this week at Florence's Dinner Club. Mrs. Burke and Mrs. LaHue were school girls together in Tuolumne of the Mother Lode country.

Mr. and Mrs. Mendonca of Brighton Road and four daughters, Annie, Mary, Cathie and Jeanette were last Saturday dinner guests at the home of Mrs. Gertrude Dunback of San Francisco, an aunt of the children.

Mrs. Maggie Delucchi of Wander Inn is a native of Oregon and calls herself a "webfoot."

Mrs. R. A. Tussey of Bella Vista Avenue is enjoying the Bendix washer she received from hubby on Mother's Day.

Mr. and Mrs. Thomas Williams and son, Donald, of San Francisco Boulevard attended the wedding of Mrs. Williams' cousin, Darlene Beasley, and Harold Fuller which took place in the Fruitvale Congregational Church in Oakland last weekend. The newlyweds plans to live in Los Angeles.

The M. Mendonca family and the Leo Asklund family, including two daughters, Hilda and Diane, enjoyed a picnic on the beach near Clarendon Road recently.

Tanforan Flower Shops
6178 Mission Street
DALY CITY
and
Sneath Lane, SAN BRUNO
Adjacent to Mortuary of W. C. Lasswell and Co. and the Golden Gate National Cemetery
Flowers for every occasion
Special pieces made to Order

• YELLOW EXPRESS •
MOVING and STORAGE
FURNITURE, STOVES, FRIGIDAIRES and BAGGAGE OF ALL SORTS MOVED ANYWHERE, ANYTIME
★ FULLY INSURED ★ VETERAN DRIVERS
PHONE 4055
SO. SAN FRANCISCO—110 GRAND AVE.
SAN BRUNO—420 SAN MATEO AVE.
★ 24-HOUR SERVICE ★

Dawn Bakery

TRY OUR JELLY DO-NUTS
THEY'RE DE-LIC-IOUS
BUY THE BEST—WE DO
Phone 2309 427 San Mateo Avenue
San Bruno, California

Glen Park Roofing Company

M. B. Castagnetto
Free Estimates
Bus. Ph. Randolph 5323
511 Vienna Street
Res. Ph. Delaware 7009
175 Dartmouth Street
San Francisco, Calif.

Model Mode
Including Attractive Line of Hats and Bags
509-517 SAN MATEO AVE. SAN BRUNO, CALIF.

NEWELL'S
WHERE FRIENDS MEET
467 SAN MATEO AVE. .... SAN BRUNO
Phone San Bruno 89

Imagine!
WINDOW SCREENS that ROLL UP and DOWN like a WINDOW SHADE!

Once in place—always in place. No putting up. No taking down. No painting. No storing. No repairing.
PELLA Rolscreens are inconspicuous. They improve the appearance of your home. Make rooms lighter. Keep windows and draperies cleaner, are insect-tight, yet give quick, easy access to locks, awnings and window boxes! Finger tip operation. Made of rustless, clear vision wire cloth. GUARANTEED FOR 10 YEARS.
Over 1½ million in use in homes costing $5000 and up. See these amazing screens soon.
FOR ALL TYPES WINDOWS
Any type and make of window . . . double-hung or casement . . . . wood, steel or aluminum . . . can be neatly equipped with ROLSCREENS.
Pella ROLSCREENS
The original rolling type screens
Call us for FREE ESTIMATE
FRANK W. RONGEY
708 FIFTH AVENUE SAN BRUNO, CALIF.
TELEPHONE SAN BRUNO 2122-W

MARELICH'S
for that "GIFT OF QUALITY"

JEWELRY
CHINA
CRYSTAL
SILVER
Marelich's
OPEN FRIDAY EVENINGS TO 9:00 P. M.
638 SAN MATEO AVENUE — SAN BRUNO, CALIFORNIA
Phones 4274 or 1074

GRAND TO BE A CIVILIAN AGAIN BUT BETTER YET TO BE A DADDY

Never was there a prouder or happier mother and dad than are Mr. and Mrs. Irving Yorks of Carmel avenue since the arrival of Baby Thomas Thorawald, June 21, 1946 and weighing nine pounds.

The Stork Express arrived at Mills Memorial hospital in San Mateo where Betty and small son are patients and where doting grandparents and aunts and uncles make frequent visits. Paternal grandparents are Mr. and Mrs. Thomas Yorks of San Mateo avenue and maternal grandparents, Mr. and Mrs. Thorawald Tolefson of San Francisco.

Thomas Thorawald Yorks has the honor of being the first grandchild in the Yorks family as well as in the Tolefson family.

A big surprise awaits young Thomas when he arrives home for the first time; a buggy, a crib, a play pen and high chair and last but not least a nursery chair, presented with love from dad, will be waiting for a little boy, who will be using them all some day.

OCEAN SHORE PARISH

The Little Brown Church
H. D. HARKINS, Minister

This is Liberty Sunday. We celebrate the birthday of our great nation.

Pastor's sermon theme: 7:45 p. m., "Freedom of the Sons of God."

Our Bible School at 10 a. m. Classes for all grades. Mrs. Ethel Bray, Superintendent.

Bible Hour and Prayer. Wednesday, 7:45 p. m.

The Church with a hearty welcome for all.

FULLER PAINTS
FULLERGLO
They last
DAVIES'
Sharp Park

BEESON Cleaners
SHARP PARK and DALY CITY, CALIF.
Weekly Pickup
First Class Work Phone DElaware 1072

THE FINEST IN
FOODS
SHARP PARK FOOD MARKET
S & H GREEN STAMPS
OPEN SATURDAYS 8 a.m. to 6 p. m.
Other Days Including Sundays
8 a. m. to 7 p. m.
COASTSIDE DELIVERIES
★
W. H. Bell C. S. Bubiak
Phone 5221

COME IN AND SEE THE DIFFERENT STYLES IN
HOFFMAN RADIOS
Table Models in
PLATEC WALNUT BLEACH
COMPLETE HOME FURNISHINGS
Pedone Furniture & Appliances
In Sharp Park Hardware Building
(temporarily)
Phone Sharp Park 2671

ALMA'S BAKERY
All Kinds of Pastry, Bread and Rolls
FRESH DAILY
ORDERS TAKEN FOR WEDDINGS, PARTIES, BANQUETS and BIRTHDAYS
OPEN 10:30 a. m. to 6:00 p. m.
NEXT DOOR TO SHARP PARK FOOD MARKET

MARLETTE AND SMITH
General Repairing
Auto Parts and Accessories
24-Hour Towing Service Available
PHONE SHARP PARK 2821
Night Calls—Sharp Park 5201 or 2582

BODY AND FENDER SHOP
OPERATED BY HALL & WESTBY
Auto Reconstruction and Painting
Free Estimates
We Specialize in Duco Paint
Phone Sharp Park 2821

JANOVITZ'S
General Merchandise
Agents for
PEERLESS LAUNDRY and DRY CLEANING
Shoe Repairing Pick-up Every Monday Morning
AGENTS FOR P. G. & E. SHARP PARK 5371
SHARP PARK 5371

FLORENCE DINNER CLUB
SHARP PARK, CALIF.
15 Salada Avenue
5 to 9 p. m. Week Days 2 to 9 p. m. Sundays

SHARP PARK PLUMBING
WATER HEATERS FLOOR HEATERS
RANGES
FREE ESTIMATES GIVEN
Phone Sharp Park 2671

Shop in San Bruno Just A Short Drive

SAN BRUNO CHAMBER OF COMMERCE
592 SAN MATEO AVENUE

ROY JONES WINNER OF MYSTERIOUS CITIZEN X MERCHANDISE ORDER

Several guessed his name verbally, but Roy Jones was the first to manifest enough courage of conviction to write his idea on a post card, which was, incidentally, the first one received in the mail. Roy's guess was evidently a random one, but the correct one.

Who is Mysterious Citizen X? None other than our own EMMETT WINTERS.

Several names were sent in naming Joe Silva, Jim Hawthorne, Harry Walters, Rose Carter, Bob Cunningham, Emmett Winters, Maude Pitschke and others. Roy Jones of Carmel avenue, son of Mr. and Mrs. Elmer Schoenduby is the lucky winner, so come forward fellow, and take a bow. See Emmett Winters and receive the prize.

CONGRATULATIONS!

WHO IS CITIZEN X NUMBER TWO?

Citizen X No. 2 heard that Frank Gustavsin blew $30 in Reno . . . Also he heard of secret meeting to combat the man, who is afraid to show his face, always making trouble . . . I tried Florence Novak's steak dinner and overheard her tell of some bird that has a sister. It must have been herself . . . Heard Cookie from Shamrock Ranch explain how nice the Fur Doctor was to him . . . Saw Myrtle Burke for the first time in a long time . . . Spotted Kelly of Kelly's Express on Main Street . . . Saw Lola Wilkinson cutting birthday cake at Winter's—everybody had some but Lola . . . Heard Mildred Gittings giving advice to Teddy on out of state manners . . . Heard Pat Nolan call Earl Cunningham, Dad . . . Went to Dick Plate's birthday party, SOME CROWD! . . . "Pretie" Bickle is the champion midnight cook in Sharp Park, what no dishwashers? . . . Also heard there is a movement on foot to get rid of local deputy by one of our local clubs. What can be done to satisfy everyone in Sharp Park is a mystery. Some want it hot, others want it cold. Always wanting what is NOT. Leave things as they are, for this is a peaceful community . . . Marlette and Smith were talking over a bigger deal for Sharp Park . . . Gene Fanucchi of Shell Oil figuring out how to have shorter days to work . . . Overheard "Tex" talking about a hill billy band in near future . . . Heard Alex in Charlie Gust's Rockaway Cafe explaining about the shortage of beer. Tie his hands behind his back and he would not be able to say a word . . . NEWS—Ray Higgins, Frank Gittings, Frank Gustavson, Mrs. Gittings, talking over some private deal going to happen very soon in Nevada. Best wishes from Citizen X No. 2. Read more about it elsewhere in these columns.

"Vic" Patry is back on the job at Schwalacher-Frey's after enjoying a week's vacation doing odd jobs such as fixing the radio, putting new washers on leaky faucets and starting the project of building cement steps leading to the family home on Loma Vista avenue. After losing six pounds working so hard, he returned to his work to rest and recuperate. OF ALL THINGS!

Septic Tanks and Cess Pools Cleaned
DRAINS INSTALLED
Roy H. Thompson
74 Blyfidale Avenue
San Francisco JUniper 40995

458 CLUB
SAN BRUNO
(Not the Biggest but the Friendliest)
Cocktails and Liquors
Fred Mason - Art Annis
PHONE 1726

WHEN YOU THINK OF HOME THINK OF US
KIRKPATRICK & HENRY
COMPLETE HOME FURNISHINGS
"Where QUALITY Is Higher Than PRICE"
Phone San Bruno 2822 441 San Mateo Avenue
Free Delivery SAN BRUNO, CALIFORNIA Easy Terms

SAN BRUNO YELLOW CAB
-:- 24-HOUR SERVICE -:-
422 SAN MATEO AVENUE
PHONE SAN BRUNO 3500

STODICK'S
Stationery and Toys
630 San Mateo Avenue
San Bruno 1022-W

EL CAMINO THEATRE
SAN BRUNO Phone SAN BRUNO 20

WEDNESDAY to SATURDAY
JUNE 26 to 29
"Enchanted Forest"
Ed. Lowe, Harry Davenport
"CARAVAN TRAIL"
Eddie Dean, Emmett Lynn

SUNDAY to TUESDAY
June 30 to July 2
"SUSPENSE"
Belita, Barry Sullivan
'Swing Parade of 1946'
Gale Storm, Phil Regan

WEDNESDAY to SATURDAY
July 3 to 6
"BADMAN'S TERRITORY"
Randolph Scott, Ann Richards
"Ding Dong Williams"
Glen Vernon, Marche McGuire

Continuous Performance July 4
Doors open—12:45 p. m.
Continuous performance Every Wednesday—Doors open 12:45
Program now begins at 5:45 except Saturdays.
Sundays and Holidays when show begins at 12:45 p. m.

LOMITA PARK NURSERY
★ COMPLETE LINE OF NURSERY STOCK ★
TUBEROUS BEGONIA SEEDLINGS **$1.65** per doz.
See Us About Our Landscaping Installment Plan
OPEN EVERY DAY EXCEPT TUESDAYS
621 El Camino Real, Lomita Park Ph. San Bruno 179

San Bruno HARDWARE
GMG QUALITY PAINTS, VARNISHES AND ENAMELS
GARDEN AND HOME WORK SHOP TOOLS
650 San Mateo Ave.
(Across Street from Lynn's Print Shop)
San Bruno, Calif.

Phone San Bruno 39
San Bruno Pharmacy
O. H. KNOWLTON
Proprietor
601 SAN MATEO AVE.
SAN BRUNO, CALIF.

GARDEN CITY PRODUCTS CO.
Across the Street From Dan Newell's
POULTRY and DAIRY FEEDS
Pet Food and Garden Supplies
WE DELIVER ALONG COASTSIDE
498 San Mateo Ave. Phone 1570 SAN BRUNO

SHARP PARK BREAKERS

FRIDAY, JULY 5, 1946 AND FIRST TOWNSHIP NEWS VOLUME 8 NUMBER 29

HIGH SCOOL ROMANCE CONTINUES ON TO ALTAR

Mr. Kenneth Gordon Hatt of Daly City and Patricia Marie [illegible] Graff of Sharp Park were united in marriage on Saturday evening, June 29, 1946, at Lakside Chapel in San Francisco. The double ring ceremony was performed by Mr. [illegible] Quiz, an old friend and former teacher of the pair from their Alma Mater, Jefferson Union High School in Daly City.

The bride was given in marriage by her father, Marvin Graff. The bride's sister Jackie was Maid of Honor, while her three former room mates (from Mary's Help Hospital) Alice Beebe, Darlene Hanson, and Esther Seyool along with an old friend, Barbara Scott of Sharp Park were her bridesmaids. The groom's elder brother, Robert Hatt, acted as best man.

The bride wore a gown of white with a finger tip veil and carried a bouquet of white. Her attendants were gowned in [illegible] of pink and blue and carried [illegible] sweet peas.

Following the ceremony, a [illegible] house was held at the bride's home in Sharp Park. A large number of friends and relatives attended. The bridal couple, amid a shower of rice, left the same evening on their honeymoon.

The bride has been training a year and a half as a U. S. Cadet Corps Nurse at Mary's Help Hospital in San Francisco. Lt. Hatt of the Army has just returned from the Pacific.

The newlyweds will leave for Alabama later this month where they will remain until the lieutenant receives his discharge.

"ILL BE LOVING YOU ALWAYS"

Mr. and Mrs. John Godden shortly after exchange of vows at the Little Brown Church, Friday evening, June 21, 1946. Not only did the Goddens purchase a home here in and close to that community.

It is understood that a certain Catholic family in Sharp Park is willing to donate to the Archbishop a piece of property for a proposed new church. You are directed to contact this donor and asher to draw up the necessary deed transferring this property to "Roman Catholic Archbishop San Francisco, a corporation sole and have her sign the same. When her signature has been affixed to this instrument, please bring the same to this office for the signature of the Archbishop.

With kindest regards, I am

Sincerely yours,

Harodd E. Collins

Secretary, Bulding Committee.

The property mentioned was made available through the generosity of Mrs. Lydia C. Fahey and is located on County Road and Bella Vista avenue and the deed is now in the hands of the Archbishop.

The collection of amounts pledged for the new church was immediatly resumed by the committee whose efforts are being redoubled to bring an early accomplishment of the programe begun under the guidance of their late pastor, Father James Sorasio of Holy Angels Church in Colma.

CHURCH GOING AHEAD PLANS FOR CATHOLIC

At a meeting of the Committee for the Sharp Park Catholic church fund held Monday, June 24, 1946 at the home of Mr. and Mrs. Siebert, the following letter was read to the committee members by Mr. Joe Silva who presided:

Chancery Office, 1100 Franklin st. San Francisco, Calif. June 6, 1946

Dear Father Sorasio:

The Building Committee has studied the letters set buy the delegations of Sharp Park, Rockaway Beach and Vallemar, concerning the location of the proposed new church in tha area. After mature deliberation and consideration, His Excellency, the Most Reverend Archbishop, has decided, that the Church should be located in Sharp Park, due to the fact that the largest number of people of that section of the coastal area

"JOHNNY SEZ"

I hope the people who read the BREAKERS will kindly bear with me as I am rusty as an old hinge at this printing game.

SO! If you will overlook my mistakes in this issue, I will overlook yours. In the following weeks I will do my best to bring to the people of this area a bigger and better newspaper.

Thank you.

* * *

Until further notice a dance, sponsored by the Rockaway Beach Progressive Club and Rockaway Fire Department will be held on the last Saturday evening of every month, the next dance date will be July 27, 1946.

ONLY SHORT DISTANCE TO JUNIPERO SERRA HOSPITAL

Its only a few miles to colma where is located Junipero Serra Hospital and Dr. L. A. Drees, who prior to the late World War had many patients, here in Sharp Park. During the War Dr. Drees served his country in his profession as a major. Having been discharged [illegible] this service is back to civilian practice in the same hospital with which he was associated during pre-war days.

To Junipero Serra Hospital ad elsewhere in thses columns is the telephone, number and the opportunity to obtain medical assistance.

Son-in-Law May Share As Associate In Warshawski Store

Charles Krahenbuhl of the U. S. Marines and wife, the former Jane Warshawski, have been enjoying a furlough of 45 days, most of the time with Jane's parents, the Henry Warshawskis and daughter Maxine of Daly City and with "Chuck's" parents in Independence, Missouri.

Maxine Krahenbuhl recently left for Great Lakes training station, where on July 14, 1946 he will be released from military service, which to date has continued over a period of five years or more.

The Krahenbuhls are planning to make their future home in Daly City, where "Chuck" may find his father-in-law's store Warshawski Dry Goods an attractive business with which to associate. It has been too much work and not enough play for the Warshawskis during the years of World War II, and now more play and less work would be an ideal setup for Henry and wife.

MYSTERIOUS CITIZEN X CONTEST ENDS TONIGHT

Among some of the guesses sent in for Mysterious Citizen X last week were Bill Regan, Bob Cunningham, Emmett Winters, Rose Carter, Ray Higgins, Orie Robinson, Dick Plate, Florence Novak, Harry Walters and Maude Pitschke. Included among those who sent in cards were Roy Jones, the winner; Mr. and Mrs. E. Fellows and daughters Marie and Viola; Myrtle and Ulick Burke, Joe Novak, Florence Novak, Frank Gustavson, Michi, the Barber; Bob Stewart, Joe Caccipaglia, Bob Scott and a score of verbal guesses which of course didn't count as your choice must be written and sent in to the Sharp Park Breakers.

This week's contest closes tonight, Friday. YOU'LL HAVE TO HURRY!

Schedules for Greyhound Bus service may be procured at Davies Gift and Variety Store, here In Sharp Park.

SHARP PARK
BREAKERS
FIRST TOWNSHIP NEWS

A Newspaper of General Circulation
Sharp Park, San Mateo County, California

M. Larue PITSCHKE, Editor and Publisher
Phone Sharp Park 5611

$2.00 per Year — 6 Months $1.25

Entered as second-class matter, November 17, 1939, at the Postoffice at Sharp Park, California, under the Act of March 3, 1879.

HONESTY OF PURPOSE CANNOT FAIL TO SUCCEED

We have been informed officially that a Quonset building will be furnished as a youth center for Sharp Park and will be installed on community property at the end of Carmel avenue in about thirty days.

The structure is of steel and fire proof, it is new, large and roomy with sufficient space to house the activity requirements of our local young people.

The grounds surrounding the building will be sufficient for swings and out of door games.

At present there is a movement afoot to procure a tract of acreage to provide for future recreational needs for fast growing Sharp Park area and a recreational committee is working for this improvement. Any individual striving independently toward this end are only endeavoring at cross purposes, which tends to confusion rather than to co-operation.

A committee with its chairman chosen by county executive is a democratic group well qualified to handle our youth recreational requirements, and if We the People will be patient for a while, something well worth effort and perseverance will be realized for for this area's years of growth ahead

As children we have all played the game of "Follow the Leader" an example of co-operation in play. "In Union there is Strength" is a slogan that has been illustrated in other ways all through our lives. Now is the time to pull together for GOOD and GOOD. alone, forgetting any selfish aims or personal aggrandizement.

It has been reported through authentic sources that county officials appreciate dealing with duly appointed committees and their chairmen on all civic projects. Interference of individuals, other than the above, tends to beget uncertainty, confusion and delay. Any project built on HONESTY OF PURPOSE cannot fail.

CHILDREN AT PLAY

Closing of schools for the summer vacation will mean that more children are using the streets without benifit of School Safety Patrol protection. Motorists are urged by the California State Automobile Association to watch out for children at play, and to Take It Easy to avoid accidents.

HOW THE WORLD MOVES ON

The world today cannot move on while it shuttles back and forth between a myriad of false alternatives. At home, it seems, you must either "spank or spoil your children." You must either "grin and bear it" or hie yourself to the divorce court. In industry labor must either take strike action or no action. Management must either put labor in its place or lose its own place. Politically you must either be left or right -communist or fascist - while, in world affairs you must either hold the edge of of power or take it in the neck....

Some men and nations, liking neither extreme, try -the middle course of compromise. And get nowhere fast. But a few are learning a better way-a third alternative That way is CHANGE.

Take the child you are tempted to spank or spoil. Instead of doing either try change. Try behaving differently yourself and you will find the child behaving differently. Learn to say "No" to yourself more frequently and you won't have to say "No" so often to the children. They follow what you do, not what you say.

And if you are the family martyr who always has to "grin and bear it,"you may get the other members of the family to grin if you admit that you're the bear. In industry both men and management can-look to see where they are wrong instead of where they have been wronged. The politician can become a statesman curing human bitterness instead of using it. World statesmen too can change. It is when we change to something better than we were-not when we stand out for extremes or fall for compromise-that deadlocks are broken and the world moves on.

HOUSING FOR VET'S.

The Housing Goals Comittee of the San Mateo Veterans Housing Committee met on Friday evening, June 14, 1946, at the office of the County Clerk in Redwood City.

Present were William M. Galloway ,Chairman, American Legion, Arnold C. Johnson, Veterans of Foreign Wars, J. P. Green, Mayor of San Mateo County, and Roy W. Seagraves, American Veterans Committee.

Plans were laid to initiate a county wide survey of the housing needs of Veterans with the assistance of all newspapers. The purpose of the survey is to procure statistics upon which to set a housing goal for this county and to furnish the Regional representative of the Wyatt housing program with recommendations for housing needs.

All veterans are urged to immediately clip, answer, and mail the questionaire which appears in this issue in order to furnish the committee with an accurate basis for computation.

This is the first step toward putting into effect the recent legislation promulgated for the purpose of solving the housing needs of veterans.

Every veteran must cooperate or the result will not reflect a true picture of his needs.

A fellow ought to have a day of once in a while, if only to see for himself how much time his wife spends on housework.

VETS, 'CLIP' AND MAIL, NOW!

In order to furnish the San Mateo County Veterans' Housing Committee with sufficient information upon which to estimate the housing requirements for San Mateo County Veterans, each veteran is requested to answer the following questions and mail this clipping to Box 705, Redwood City.

1. Do you wish to buy and if so at what price $..... .....
2. Do you wish to rent and if so at what monthly rental. $..... ?
3. Do you own your own building site ..... ?
   A. In vicinity of what city.....
   .....?
4. Do you wish a home built to your own plans and specifications
   .....?
   A. or would you buy one already constructed by a builder .....?
5. How many in your family.....?
   Name. .....
   Address .....
   .....

A party of ten from Shamrock Ranch enjoyed steak and chicken dinners at Florence Dinner Club last Sunday evening, June 30, 1946, sponsored by Mr. and Mrs. Joe Northold and son Fred, in honor of Pasadena visitors Mr. and Mrs. Herbert Belt, Mr. and Mrs. Albert Taylor and Ralph McMillen and son John.

LITTLE BROWN CHURCH AND ITS ACTIVITIES

A farewell to Mr. and Mrs. Earl Bray and family was the theme of the regular monthly meeting at the Little Brown Church, Tuesday evening of this week. Earl, Erma and children Linda and Edwar will soon be leaving for Richmond, Calif., to make their future home. New members Mrs. William Kelley and Mrs. Russ Gardner joined the organization. Much interest was manifested in the quilting project and needles were busy most of the evening.

A food sale at the church is being planned for the near future where coffee will also be served.

Due to illness Reverand H. D. Harkins, local pastor will be unable to conduct next Sunday evening services but there will be a service, so be there with your support. The patient is recovering satisfactorily and will soon be able to carry on the work which is so appreciated here.

There will be Sunday school as usual at 10A. M. and grown-ups as well as childern are invited.

MONDAY, JULY 8, 1946, the HANGOUT Restaurant will be closed, that day only. Even as you and I, Bob, Earl and Doris find that all work and no play is quite a grind.

BERNICE'S
BEAUTY NOOK
141 CARMEL AVENUE
Sharp Park, Calif.
ANN SEALS, Operator
Beauty Work by Appointment
Phone Sharp Park 2631

New Arrivals
STAMPED GOODS
TABLE LINENS and BATH LINENS
WEARING APPAREL
SIZES 9 up to 52 (Half Sizes) — Slacks for Women and Children
Notions, Stationery Film and Bear Film Photo Service
DAVIES GIFT and VARIETY STORE
Close to New Market — Next Door to Post Office
SHARP PARK, CALIF.

ROCKAWAY SERVICE STATION & GARAGE
Rex and Arley
On Coast Highway in Rockaway Beach
UNION GAS and OIL
Acetylene and Arc Welding
COMPLETE MECHANICAL SERVICE FOR YOUR CAR
"DRIVE IN AND LET US PROVE OUR WORTH"
Wrecker Service Phone Sharp Park 2901

We are diligently concentrating..... on providing service to waiting applicants as fast as it is humanly possible to do so

Every effort is being made to improve the quality and efficiency of our service

Directing our efforts as we have to render service as rapidly as possible to all who want it and to make our service even better than it has ever been before, the 2,886,000 telephones in service as of May 31, 1946, include an increase of 254,000 since V-J Day, of which 183,000 were added in the first five months of this year—an unequaled increase in any similar time period in the history of our company.

The telephone increase since V-J Day exceeds by 67,000, or 36 per cent, the 187,000 increase in the year 1943—the largest yearly telephone increase ever recorded by our company. The telephone increase for the first five months of 1946 exceeds by 69,000, or 60 per cent, the 114,000 increase for the entire year 1945.

New applications for service—totaling 340,000 for the first five months of this year—increased 107 per cent over the corresponding period of a year ago. Of the 286,000 prospective subscribers at the first of the year whose applications had been necessarily deferred due to shortage of facilities, we are glad to report that 183,000, or 64 per cent, have been cared for. Due, however, to the time necessarily involved in the installation of complicated switchboards—in many instances new buildings are required to house them—together with the large number of new applications and the continued materials shortages and disturbed conditions throughout the country affecting manufacturers' production, 229,000 applicants are still waiting for service.

We are diligently concentrating, notwithstanding the difficulties in obtaining adequate apparatus and materials, on providing service to waiting applicants as fast as it is humanly possible to do so. Likewise every effort is being made to improve the quality and efficiency of our service.

Construction of additional toll and long distance circuits has gone forward with rapidity and continued improvement is being made in the service even though the volume continues at record high levels—the calls being 20 per cent greater than in the corresponding five-month period of a year ago.

Our company has recently made substantial further postwar increased wage adjustments, aggregating $6,000,000 on an annual basis, as a result of collective bargaining negotiations with the unions. These added wage increases are over and above the postwar adjustment wage increases made in December of last year which aggregated more than $18,000,000 on an annual basis. Thus, this recent wage increase, embodied in a contract to run until March 1, 1947, brings the postwar adjustment wage increases, arising out of collective bargaining, to more than $24,000,000 annually—the increasa in our postwar wage rates being 19 per cent. The recent collective bargaining negotiations between our management and the unions extended over a period from April 24 to May 18, 1946, and at no time throughout the negotiations did the unions or the company fail to realize that the public interest came first . . . Net Income has been adversely affected by increased costs of operation, particularly the large added wage expenditures.

N R Bowley
President

The Pacific Telephone and Telegraph Co.

O. D. McCUE
Excavating • Grading • Hauling
Phones: S. P. 2106 -:- Burlingame 3-5094

Benefit Yourselves Shop In San Mateo

Beef on the Loose Starts a Beef

A lot of loose beef got Naomi Morton, 50-year-old cook of Montara, into difficulties with the law again today.

She owns a bull, a cow, two steers and four calves, and when San Mateo County authorities discovered some loose, some tied on other people's property, Naomi was arrested and promptly released on $200 bail. (On May 28, the same thing happened and she got [illegible] turned in by Earl Stewart of Brighton Road.)

Avalanche FLY CONTAINS DDT AND INSECT SPRAY

Singer Sewing Machine Co.
SALES - RENTAL - REPAIR
Singer Sewing Cabinets
Priced $15.95 to $33.50
PHONE S. M. 4-1377

LOEWE & ZWIERLEIN
BALCONY KNITTING DEPT.
Large Selection Waste Paper Baskets and Inexpensive Unusual Gifts

LOEWE & ZWIERLEIN
DEPT. STORE
317 - 325 B ST.
FURNITURE DEPT.
326 3rd Avenue

Williamson's
FURNITURE FOR YOUR HOME
139 B STREET - SAN MATEO, CALIF.

John Furniture Co.
WINDOW SHADES
Linoleum - Congoleum Rugs
New and Used Furniture
214 B St. Phone S. M. 4-0209

POPE'S DRUG STORE
PERFUMES - STATIONERY
THIRD & B STS

STATIONERY
OFFICE SUPPLIES
RUBBER STAMPS
SHEET MUSIC
LEATHER GOODS
GOLD STAMPING
SCHOOL SUPPLIES

McCORDS
Stationery — Office Supplies
243 B St. San Mateo, Calif

INDIVIDUAL ATTENTION
Given to Your
Photo Finishing
In Our Own Laboratories
ASK US . . .
ENLARGEMENTS.
From Your Own Negatives
We Make
Copies . . .
Of Old
Photographs
Documents, etc. . . .
FOREMAN'S
EVERYTHING
PHOTOGRAPHIC
92 Third Ave. San Mateo

Go breezing along with comfortable Summer dresses and play clothes selected at
CAROLYN SHOP
140 Third Avenue
San Mateo

BUS SCHEDULE TO SAN MATEO
Leaves Sharp Park 9:02 A. M.
Arrives in San Mateo 10:02 A. M.
Leaves San Mateo 3:05 P. M
Arrives Sharp Park 4:13 P. M.
Convenient connections may be made northbound and southbound form San Mateo.
GREYHOUND

ROCKAWAY JUNE DANCE SUCCESS IN EVERY WAY

The dance held on June 29th at the Rockaway Firehouse was well attended, and the committee is happy over its success.

Those who enjoy dancing will be pleased to learn that dances will be held regularly (until further notice) on the last Saturday evening of every month. Hot dogs, soda pop and beer will be served. Come and enjoy good music and fun.

Miss Lucille Cerri and Messrs. James Marie Cox, Thelma Christensen and Cobetha Pardee of the refreshment committee are kept busy serving refreshments.

(Signed) Mrs. A. J. Howatt.
Chairman.

Mrs. Mary McPherson of Kansas City is visiting at the James Fenton home on Carmel Avenue, where she will be most welcome for a longer period than the two weeks she is planning to stay, as she was a bridesmaid at the wedding of Mr. and Mrs. Fenton years ago and she, like the wedding, will never be forgotten.

Mrs. R. L. Whittemore of Independence, Mo., is expected here in Sharp Park at the home of her son-in-law and daughter Mr. and Mrs. William de la Fuenta of Pacific Avenue at whose home she plans to spend the winter. Mrs. Whittemore expects to arrive early in September.

The Sharp Park Fish Market is now equipped with a new broiler and customers are enjoying fish steaks, oysters, prawns, clams and abalone. Fred Spurlock finds the broiler large enough to take care of four or five orders at a time.

SHARP PARK GROCERY

We appreciate the generous patronage of old friends and patrons and many new customers.

DICK PLATE & SONS

Open Daily, Including Sundays from 8 a. m. to 7 p. m.

Saturday 8:00 a. m. to 10:00 p. m.

COUNTY ROAD PHONE S. P. 2241

The HANGOUT

★ Short Orders ★
★ Sandwiches ★
★ Dinners ★

HOT SPECIAL EVERY DAY

CLOSING HOURS
9 p.m. Weekdays—8 p.m. Sundays
Phone Sharp Park 2621

CARL DALESSIO
Lubrication---Recapping---General Car Service
County Road and Paloma Avenue
Open till 9 P. M. Daily Phone Sharp Park 2991

KELLY'S EXPRESS
★ DAY OR NIGHT SERVICE ★
Operates Between Half Moon Bay and San Francisco
Telephone . . . SHARP PARK 2071
295 Clarendon Road Sharp Park

Grand Opening

THURSDAY, FRIDAY AND SATURDAY

JULY 11, 12, 13

COME EARLY

RADIOS	TIRES	LUGGAGE
MIXMASTERS	BATTERIES	POLISH AND WAX
BICYCLES	TUBES	AUTO JACKS
TOASTERS	GARDEN HOSE	ELECTRIC STOVES
IRONS	PAINTS	SWEEPERS
DINNERWARE	ELECTRIC RECORD PLAYERS	SEAT COVERS
REFRIGERATORS	WASHERS	STEP LADDERS

SPECIAL SALE OF 1946 GUNS

22 REPEATERS 22 AUTOMATICS 22 SINGLE SHOT SHOT GUNS

Meadows Home & Auto Supply

Divisadero at Grove Street San Francisco

ACROSS FROM HARDING THEATRE

New Glare Removers

SOUTHBRIDGE, MASS.—Colorful new sun glasses for the 1946 summer season are announced by American Optical Company. The new Polaroid sportglas (above) filters reflected glare, comes in five gaily colored frames: red, ivory, blue, green and demi-amber. Its plastic laminated Polaroid lenses are shatterproof.

Uncle Sam Says

Millions of you await your newspaper boy every day. He is important to me and to you. He is the citizen of tomorrow. He may be your lawyer, doctor, business man, mechanic, engineer, manufacturer, and, perhaps, your President. 800,000 newspaper boys like Jimmy sold $179,823,938.50 in War Stamps and Bonds. Now that the war is over, Jimmy hasn't stopped buying savings stamps and bonds. I am proud of the way Jimmy backed the attack against our enemies—I am equally proud of Jimmy now for backing his future. *U. S. Treasury Department*

The elevator is the safest means of power transmission in the world. During 1938, some 25,000,000 passengers were carried in elevators in the United States—more than the combined total of passengers carried on all other public conveyances.

GO WESTERN JULY 4 AT REDWOOD CITY

Redwood City "goes western" over July Fourth weekend as it enters the final stages of preparation for the big Peninsula Fourth of July Rodeo and celebration.

Street banners and flags will be strung across downtown streets and citizens will don western garb.

On Thursday, July 4, at 11 a.m. a colorful parade featuring bands, floats, marching units and scores of horses will launch the four-day celebration.

Following brief opening exercises conducted at 1 p. m. by the United Veterans Council, the first performance of a four-hour rodeo will get under way at 1:30 o'clock at the new recreation center at the end of Vera avenue, west of El Camino Real. The rodeo will be repeated each day for the four days of the celebration.

On the night of July 4th, a free $1000 aerial fireworks display will be presented, followed by free dancing which will be repeated each night.

During every day, continuous entertainment will be offered from noon until midnight. One of the features will be free pony rides for children.

VACATION TIME CALLS FOR USE OF CAUTION

It's that time again! School vacation time for the children—and time to make a special effort to see that they mix caution with caper. Also, time if you drive a car to allow extra watchfulness and carfulness to keep the youngsters carefree, says the National Safety Council. When driving through residence sections and near playgrounds and parks, be especially alert to the possibility of children darting into the street, and KEEP YOUR SPEED DOWN—we protect wild life—why not child life?

IN CASE

Due to lack of space some of the news is held over until next week.

Rockaway Quarry
ROCKAWAY BEACH, CALIF.
ROCK · SAND
CEMENT
and Top Soil
PHONE SHARP PARK 2121

The object of insurance is to protect against finanrial loss due to destruction of:
YOUR PROPERTY
YOUR EARNING POWER
YOUR LEGAL LIABILITY
For the protection you should have at a price you can afford to pay see the
Troglia Agency
Rockaway Beach
Sharp Park 2161

SHOE REPAIRING
E. E. Parker, Prop.
Next Door to Lynn's Print Shop
San Bruno, Calif.
Pick-up and Delivery
Every Monday at Janovitz's
SHARP PARK

Fun! FUN! FUN!
COME AND GET ACQUAINTED
SOCIAL GATHERING
FIRST FRIDAY EACH MONTH
IMPROVEMENT CLUB
PEDRO VALLEY
BACHMAN'S SOCIAL HALL
PEDRO VALLEY
GAMES AND MANY PRIZES
REFRESHMENTS
ADMISSION — FREE
Fun! FUN! FUN!
FRIDAY EVENING 8 P. M
EVERYBODY INVITED

Sugar's Shack
FOR
GOOD
EATS
PHONE
SHARP PARK
2221

Coastside Gas Service
17,000 GALLON STORAGE
★ BUTANE and PROPANE GAS ★
TANKS and APPLIANCES INSTALLED
VISIT OUR SHOWROOM
★ WEDGEWOOD and TAPPAN GAS RANGES ★
★ SERVEL and FRIGIDAIRE ★
REFRIGERATORS and ELECTRIC RANGES
★ EASY and THOR WASHING MACHINES ★
★ ZENITH RADIOS ★
★ FAIRBANKS-MORSE PUMPS ★
FLOOR and BASEMENT FURNACES INSTALLED
Half Moon Bay Phone Half Moon Bay 2171

LEWIS C. TOMBERLIN
PLUMBING & HEATING
We Serve the Coast With Dependable Supplies and Service
GAS APPLIANCES—ELECTRIC APPLIANCES
OIL APPLIANCES
Westco Jet & Shallow Well Pumps
PHONE HALF MOON BAY 2041
Next Door to Bank—Main Street
HALF MOON BAY
(Member of Peninsula Master Plumbers Association)

W. C. LASSWELL
AND CO.
Mortician
6154 Mission Street
DALY CITY, CALIF.
Randolph 0100 and
Randolph 0101

Rockaway Cafe

AT THE BEACH
Rockaway Beach, Calif.
Steak Dinners, Chops, Delicious Hamburgers, Hot Dogs, Special luncheons and dinners can be arranged.
Dancing every Saturday night
PHONE SHARP PARK 2141

MYRTLE BURKE
Insurance
Resident Agent for
Glen Falls Insurance Company
Fire, Theft, Auto, Surety Bonds and Fidelity Bonds, Life Insurance, Public Liability
Notary Public
153 SAN JOSE AVENUE
SHARP PARK
Residence Phone S. P. 3711

Closed Mondays For The Duration

Other Days Open 6 a. m. And Closes 8 p. m.
Peter's Restaurant
6286 Mission Street
DALY CITY

SHOP IN SHARP PARK YOUR HOME TOWN

A Happier World

MANY are asking, "What is wrong with the world?" We expected a different world once the war was over. We thought that what we considered the good things of life would soon be available. We believed that everyone would be so grateful the war was over that all would be glad to do everything possible toward making a better world. But selfishness and greed seem to have stepped in. Instead of working together unselfishly, many appear bent on self-aggrandizement. Each wants to see how much he can acquire for himself.

The remedy, of course, is unselfish service. Only as each one works toward the common good will a better world be established. . . .

We work in the right direction when we obey the Master's injunction (Matthew 6:33), "Seek ye first the kingdom of God, and his righteousness." When Christ Jesus said that the kingdom of God is within us, he plainly pointed out that the kingdom of heaven is a right state of consciousness. In the degree that one serves unselfishly, realizing that God is governing all, does one find the kingdom of God, the spiritual dominion that means happiness and peace

Everyone wishes to be happy. We cannot be truly happy if we fail to express unselfishness, patience, tolerance, forgiveness, gratitude, and other graces of spirit. The true selfhood of each of us is the reflection of God, divine Love. Proving this spiritual fact is the worth-while objective of life. We overcome fear, sickness, lack, and other inharmonies in proportion as we realize that we are in reality the children of divine Love, hence spiritual. . . .

Wonderful is the result of understanding the glorious fact that man is dominated only by divine Love. It enables us spontaneously to express selfless qualities so evident in the life which reflects the kingdom of God. Mary Baker Eddy writes in "Science and Health with Key to the Scriptures" (p. 248), "Let unselfishness, goodness, mercy, justice, health, holiness, love — the kingdom of heaven — reign within us, and sin, disease, and death will diminish until they finally disappear." . . .

All desire abundant life. Christ Jesus declared (John 10:10), "The thief cometh not, but for to steal, and to kill, and to destroy: I am come that they might have life, and that they might have it more abundantly." The carnal mind is the thief which would through selfishness and greed keep us from experiencing the joy and health that are rightfully ours. . . .

The Christian Science Monitor.

IN CASE YOU HAVEN'T HEARD —

* * *

A shiny coat of white enamel in the bathroom will soon be a shining achievement accomplished by Mrs. G. P. Rogers of Paloma avenue. It is understood of course that Friend Husband views with critical eyes every now and then with helpful instruction as to how the job should be done, or does he?

* * *

Mrs. Lydia Graff of Montpelier, Idaho, is sojourning indefinitely with her son and daughter-in-law the Martin Graffs of Watsonia Court here to be a very special guest at the wedding of her granddaughter Patricia, on last Saturday evening at Lakeside chapel.

* * *

Mrs. A. Tussey wishes to thank Madame X for the birthday gift, which she received recently through the mail.

* * *

On and after July 15, 1946, San Bruno Hardware of 650 San Mateo avenue, San Bruno will be in their new building and known as Barlick's Hardware. The new location is directly across the street from the present address.

* * *

BERNICE'S BEAUTY NOOK NOW OPEN DAILY

Bernice's Beauty Nook is now open daily for business and Ann Seals of Vallemar is to be operator. Mrs. Seals is a sistr of Mrs. John Cox of Vallemar and this relationship was influential no doubt in bringing Ann to this coastal area.

Formerly Mrs. Cox operated a beauty shop in Santa Barbara and is efficient in cold and in machineless permanents.

It is suggested that customers make appointments for hair-do's so as not to be disappointed to find an already filled schedule. See ad elsewhere.

GARAGE PROPRIETOR CELEBRATES BIRTHDAY WITH STEAK DINNER

Jim Solas of the Monterey Blvd. Garage in San Francisco came to Sharp Park, Monday evening of last week to celebrate his birthday. With a party of friends he enjoyed a luscious steak dinner at one of our popular eating places and appeared to be having the time of his life.

Congratulations to Jim, and why not celebrate a part of a birthday every month, the place of course to be Shapr Park.

Pete and Anna's
STEAK CHICKEN
DINNERS
Saturday and Sunday 2 to 9 p. m.
Short orders through the week
SHARP PARK, CALIF.

SIX TEE INN
E. PACINI
Italian Dinners - Steaks- Chops
Chicken
Food That Satisfies Hungry Golfers Will Satisfy You.
WINE AND BEER
PHONE SHARP PARK 2981

Girdler Glass

Hilton Way
Sharp Park, Calif.
GLASS OF ALL KINDS GLAZING
PHONE Sharp Park 3801

SHARP PARK SEA FOOD MARKET

Live or Cooked Crabs
NOW SERVING
BROILED FISH DINNERS
Prawns, Oysters —($1.00)
Abalone — ($1.25)
San Francisco Highway and Paloma Ave.
Directly Across from the Big New Market
PHONE SHARP PARK 3671

Too Many Tires Not Available
RECAP TO PLAY SAFE
★ 24-hour Service on Batteries ★
Lubricating
SHELL
GENE AND GEORGE FANUCCHI
PHONE SHARP PARK 2801

TODAY'S RANCH EGGS .....per doz. 50c

LAYING PULLETS (Leghorn)	per doz.	$18.00
HEAVIER BREED		24.00
SETTING HENS	each	2.50
GUINEA CHICKS	each	1.50
GOSLINGS	each	3.00
DUCKLINGS	per doz.	5.40
BANTAM CHICKS	each	1.00

Shamrock Ranch
Pedro Valley Phone Sharp Park 2184
On County Road

J and L MARKET
PEACE HAS COME TO EARTH
It's Up to Us to Bring
Good Will Toward Men
LET'S SHARE THE FOOD SO
OTHERS MAY LIVE
RAY AND HAZEL MURPHY
SHARP PARK, CALIF.

The usual monthly bingos given at the Fire House, Rockaway Beach, are growing bigger and better. Many North Coatsside merchants have given prizes, which are appreciated. Prizes to be raffled July 19 will be those donated by Michi, the Barber, Wander Inn, Irene Reese, George and Gene Fanucchi and Marlette and Smith.

Read the advertisements in our home newspapers and then patronize those advertisers.

SHARP PARK REPAIR SERVICE
CHRIS CHRISTMAN
GIL SCHRYVER
Household Appliance
Electrical Repairing
Water Heaters and
Gas Stoves Installed
Prompt Attention
● Pickup and Deliveries ●
Work Guaranteed
at
DAVIES GIFT SHOP
or Call
SHARP PARK 6932

WARSHAWSKI'S
Dry Goods Store
at
6340 Mission Street
DALY CITY
carries
NEARLY Everything For the
Home and Family

Lovely TO LOOK AT
. . . DELIGHTFUL TO WEAR . . . this distinctive spray-design compact sparkles with colorful stones in real jewel tones . . . an original creation individually handmade in lasting gold on sterling by LEO GLASS skilled jewel craftsmen.

COME AND INSPECT OUR FINE ASSORTMENT OF FINE QUALITY COSTUME JEWELRY
PECTEN JEWELRY
236 THIRD AVENUE SAN MATEO, CALIF.

GREYHOUND
announces the appointment of a NEW AGENT *in*
Sharp Park Calif.
DAVIES GIFT and VARIETY STORE
Close to New Market —— Next Door to Post Office
Complete information can be secured at this office concerning bus service to any point in the United States.

GREYHOUND

BYRNE
Radio
We Have The
PARTS & TUBES
to
FIX YOUR RADIO
Opposite
Daly City Theater
Phone Randolph 7782

Wander Inn
Pedro Valley Highway 1

Joe & Maggie
On the Beach . . .
Bathing and Fishing
. . . It's Cozy Inside
DANCING EVERY EVENING
FROM 8:00 to 12:00

It's Amazing!
Cried the war bride...

FREEDOM FROM HOUSEWORK DRUDGERY
. . . In the modern California home

Her G. I. Joe had told her about the wonderful home she would have on the other side of the U. S. A.—in California. She just thought it was Yankee "big talk."

The young bride was amazed that everything he said was true. There WERE electric lights all through the house. She DID have a radio in her bedroom. There WAS a machine that made ice and refrigerated food. Her kitchen stove WAS WHITE as a China plate and cooked automatically. A machine swept the rugs, and you just touched a little lever to turn on a fire to heat your house.

She was amazed, too, that you didn't have to be wealthy to have and use these wonderful appliances. All her friends and neighbors had them. It was the American way of living. It was a new freedom she hadn't expected to find—the freedom from daily housework drudgery.

P·G and E
PACIFIC GAS AND ELECTRIC COMPANY
GE1897-746

Shop In San Bruno Your Closest Neighbor

IN CASE YOU HAVEN'T HEARD

Assorted chocolates and various bridge mixes are a recent addition at Alma's Bakery, next door to the Sharp Park Food Market. In case Alma doesn't carry in stock just what you want, no doubt she can get it for you.

Designer window screens that roll up and down like shades! See ad elsewhere in this issue of the Sharp Park Breakers. If interested call Frank W. Rongey for free estimates.

Mr. and Mrs. E[illegible] Washington and children Wardie and Kenneth joined forces with the Russ Gardner family including children Sylvia and Susan only "Pat", the oldest daughter visiting grandparents in Cotati, to enjoy an outing at Searsville Lake near Redwood City, last Sunday. The wide stretch of sandy beach was crowded, although there was always room for newcomers. Wardie Washington was a persistent swimming pupil and could actually swim as a result of his perseverance.

a [illegible] on the beach near Pacifica recently.

Tanforan Flower Shops
6178 Mission Street
DALY CITY
and
Sneath Lane, SAN BRUNO
Adjacent to Mortuary of W. C. Lasswell and [illegible] Golden Gate National Cemetery
Flowers for every occasion
Special pieces made to Order

FRISCO MARKET
F. LANDI
FRESH FRUITS AND VEGETABLES
Fresh Meat, Tuesdays and Fridays
"SPECIALS ON TUESDAYS AND FRIDAYS"
DELIVERY ONCE A DAY - 4:30 p. m.
— PHONE SHARP PARK 2271 —

• YELLOW EXPRESS •
MOVING and STORAGE
FURNITURE, STOVES, FRIGIDAIRES and BAGGAGE OF ALL SORTS MOVED ANYWHERE, ANYTIME
★ FULLY INSURED ★ VETERAN DRIVERS
PHONE 4055
SO. SAN FRANCISCO—110 GRAND AVE.
SAN BRUNO—420 SAN MATEO AVE.
★ 24-HOUR SERVICE ★

Dawn Bakery

TRY OUR JELLY DO-NUTS
THEY'RE DE-LIC-IOUS
BUY THE BEST—WE DO
Phone 2809 427 San Mateo Avenue
San Bruno, California

Glen Park Roofing Company

M. B. Castagnetto
Free Estimates
Bus. Ph. Randolph 5323
511 Vienna Street
Res. Ph. Delaware 7009
175 Dartmouth Street
San Francisco, Calif.

Model Mode
Including Attractive Line of Hats and Bags
509-517 SAN MATEO AVE. SAN BRUNO, CALIF.

NEWELL'S
WHERE FRIENDS MEET
467 SAN MATEO AVE. SAN BRUNO
Phone San Bruno 89

Imagine!
WINDOW SCREENS that ROLL UP and DOWN like a WINDOW SHADE!

Once in place—always in place. No pulling up. No taking down. No painting. No storing. No repairing.
PELLA Rolscreens are inconspicuous. They improve the appearance of your home. Make rooms lighter. Keep windows and draperies cleaner, are insect-tight, yet give quick, easy access to locks, awnings and window boxes! Finger tip operation. Made of rustless, clear vision wire cloth. GUARANTEED FOR 10 YEARS. Over 1½ million in use in homes costing $5000 and up. See these amazing screens soon.
FOR ALL TYPES WINDOWS
Any type and make of window . . . double-hung or casement . . . . wood, steel or aluminum . . . can be neatly equipped with ROLSCREENS.
Pella ROLSCREENS
The original rolling type screens
Call us for FREE ESTIMATE
FRANK W. RONGEY
703 FIFTH AVENUE SAN BRUNO, CALIF.
— TELEPHONE SAN BRUNO 2122-W —

MARELICH'S
for that "GIFT OF QUALITY"

JEWELRY
CHINA
CRYSTAL
SILVER
Marelich's
OPEN FRIDAY EVENINGS TO 9:00 P. M.
638 SAN MATEO AVENUE — SAN BRUNO, CALIFORNIA
Phones 4274 or 1674

"TIME BOMBS"
By Vic.

The world moves ahead, not through men who push themselves forward, but through those who pour themselves out

The real point of giving something up is to make room for taking something on.

The mix-up in the world comes from trying to mix right and wrong.

Do you vote for certain candidates because you trust their personal integrity or because you hope for personal gain?

The fire in men's hearts needs to be a fire that both warms and burns.

The saying "Be a sport, old man," might well be turned to "Be a man old sport."

Going full steam with the brakes on causes sparks but little else.

You can only die for your country once but you can live for it daily.

The only way to keep posted on the current events of Sharp Park is to read The SHARP PARK BREAKERS. Why not subscribe

DAVIES'
Sharp Park

COME IN AND SEE THE DIFFERENT STYLES IN
HOFFMAN RADIOS
Table Model in
PLATEC WALNUT BLEACH
COMPLETE HOME FURNISHINGS
Pedone Furniture & Appliances
In Sharp Park Hardware Building
(temporarily)
Phone Sharp Park 2671

ALMA'S BAKERY
All Kinds of Pastry, Bread and Rolls
FRESH DAILY
ORDERS TAKEN FOR WEDDINGS, PARTIES, BANQUETS and BIRTHDAYS
OPEN 10:30 a. m. to 6:00 p. m.
NEXT DOOR TO SHARP PARK FOOD MARKET

BEESON Cleaners
SHARP PARK and DALY CITY, CALIF.
Weekly Pickup
First Class Work Phone DElaware 1072

MARLETTE AND SMITH
General Repairing
Auto Parts and Accessories
24-Hour Towing Service Available
PHONE SHARP PARK 2821
Night Calls—Sharp Park 5201 or 2582

BODY AND FENDER SHOP
OPERATED BY HALL & WESTBY
Auto Reconstruction and Painting
Free Estimates
We Specialize in Duco Paint
Phone Sharp Park 2821

THE FINEST IN
FOODS
SHARP PARK FOOD MARKET
S & H GREEN STAMPS
OPEN SATURDAYS 8 a.m. to 6 p. m.
Other Days Including Sundays
8 a. m. to 7 p. m.
COASTSIDE DELIVERIES
★
W. H. Bell C. S. Bublak
Phone 5221

JANOVITZ'S
General Merchandise
Agents for
PEERLESS LAUNDRY and DRY CLEANING
Shoe Repairing Pick up Every Monday Morning
AGENTS FOR P. G. & E. SHARP PARK 5371
SHARP PARK 5371

FLORENCE DINNER CLUB
SHARP PARK, CALIF.
15 Salada Avenue
5 to 9 p. m. Week Days 2 to 9 p. m. Sundays

SHARP PARK PLUMBING
WATER HEATERS FLOOR HEATERS
RANGES
FREE ESTIMATES GIVEN
Phone Sharp Park 2671

Shop in San Bruno Just A Short Drive

SAN BRUNO CHAMBER OF COMMERCE
592 SAN MATEO AVENUE

EXTRA—CITIZEN X STILL AT LARGE

Here we go again. I was accused of being HIM, but no letter or card sent in.

Saw with my own eyes midnight meeting of the 20 Club on corner of great Highway and Paloma. Oh, Boy.

Heard Bill Bell removed every ... to Reno.

Saw Frank Gastay on route.

Saw Louis Cerri's grocery being painted at Rockaway Beach.

Heard of meeting of Sheriff's house at Ocean Beach, 25 of our boys joining.

Hear that ... are going to hold meeting at school house July 8 at ... p. m.

Saw Nicsie Gust in Sharp Park.

Saw Bob Stewart give his son the rush act.

Saw Mrs. Pitschen packing typewriter all over town. She can guess too.

Saw Bud shoving 50 cent piece under door at 1 a. m.

Saw man in restaurant busy eating hot sauce and lemons. Next week he will attempt gold fish eating.

Saw little Susan riding in Mrs. Pitschke's newspaper cart.

Heard Chuckie was leaving by plane for the East.

Heard someone say, "Hello, Joe." Ten men named Joe turned around at Hangout.

Heard Gene Graziani spent $25 in Half Moon Bay in ten minutes. Thanks, Judge!

Heard Tex bet $10 he could repair a watch in 15 minutes. He can.

I know a man in Sharp Park who likes to kick dogs and pull cats' tails and step on flowers; ... the ... were ... is ...; the one I ... were.

Heard Mi... was going on a ... vacation ... of her daughter.

Good trip.

Heard of horseman who ... at 1 a. m. Thought it was white. Daytime, black.

I also know who wrote in that letter to condemn one of our Sharp Park ... the one to the federal tax office. If I were he I would recall that letter and apologize.

Heard Jim Hawthorn give young Regan advice.

Heard Larry is driving truck.

Saw Don ... taking it easy.

More next week, if I'm not caught. GET BUSY!

GIRL SCOUT NEWS

The Girl Scout ... very enjoyable month. We took a hike up the ... and cooked hot ... Mexican beans and ... salad ... some of the good things we had to eat. Thanks to the Fanucchi brothers for the candy used in the desert.

After a few days some very beautiful cases of poison oak blossomed out. As a result of this only four scouts were present on the Hike to Shelter Cove. They were Carol Ann Norris, Shirley Ann McIntyre, Fay West and Anne Mendonca. Thanks to the Lewises for their kind hospitality.

A woman is coming from Oakland to instruct us in our nature studies. We have planned a hike for that date.

(Signed) Shirley Ann McIntyre
Girl Scout Reporter.

STODICK'S
Stationery and Toys
630 San Mateo Avenue
San Bruno 1022-W

FIRE CALLS

DAYTIME ONLY
Sharp Park 2411 or 5221
NIGHT TIME ONLY
Sharp Park 2411 or 5611

POLICE PROTECTION
Deputy Sheriff, Harry Walters

Sharp Park 3406
PEDRO FIRE DEPT.

Sharp Park 3184 (Magrin) or
Sharp Park 3182 (Rees)

458 CLUB
SAN BRUNO
(Not the biggest but the Friendliest)
Cocktails and Liquors
Fred Mason Art Annis
PHONE 1723

WHEN YOU THINK OF HOME THINK OF US
KIRKPATRICK & HENRY
COMPLETE HOME FURNISHINGS
"Where QUALITY Is Higher Than PRICE"
Phone San Bruno 2622 441 San Mateo Avenue
Free Delivery SAN BRUNO, CALIFORNIA Easy Terms

SAN BRUNO YELLOW CAB
24-HOUR SERVICE
422 SAN MATEO AVENUE
PHONE SAN BRUNO 3500

EL CAMINO THEATRE
SAN BRUNO Phone SAN BRUNO 20

WEDNESDAY to SATURDAY
July 3 to 6
"BADMAN'S TERRITORY"
Randolph Scott, Ann Richards
"Ding Dong Williams"
Glen Vernon, Marche McGuire

SUNDAY to TUESDAY
July 7 to 9
SO GOES MY LOVE
Myrna Loy — Don Ameche
THE MAN IN GREY
James Mason - Margaret Lockwood

WEDNESDAY to SATURDAY
July 10 to 13
KITTY
Paulette Goddard
Ray Milland
SING YOUR WAY HOME
Jack Haley
Ann Jeffreys

Continuous performance Every Wednesday—Doors open 12:45

Program now begins at 5:45 except Saturdays.
Sundays and Holidays when show begins at 12:45 p. m.

San Bruno HARDWARE
GMG QUALITY PAINTS, VARNISHES AND ENAMELS
GARDEN AND HOME WORK SHOP TOOLS
650 San Mateo Ave.
(Across Street from Lynn's Print Shop)
San Bruno, Calif.

Phone San Bruno 39
San Bruno Pharmacy
O. H. KNOWLTON
Proprietor
601 SAN MATEO AVE.
SAN BRUNO, CALIF.

LOMITA PARK NURSERY
★ COMPLETE LINE OF NURSERY STOCK ★
TUBEROUS BEGONIA SEEDLINGS $1.65 per doz.
See Us About Our Landscaping Installment Plan
OPEN EVERY DAY EXCEPT TUESDAYS
621 El Camino Real, Lomita Park Ph. San Bruno 179

GARDEN CITY PRODUCTS CO.
Across the Street From Dan Newell's
POULTRY and DAIRY FEEDS
Pet Food and Garden Supplies
WE DELIVER ALONG COASTSIDE
498 San Mateo Ave. Phone 1570 SAN BRUNO

SHARP PARK
BREAKERS
FRIDAY, JULY 12, 1946 AND FIRST TOWNSHIP NEWS VOLUME 8 NUMBER 30

Bray Family Moved To Richmond Account Commute Schedules

Even as you and I, Mr. and Mrs. Earl Bray and two children, Linda and Edward, have grown to feel very much a part of this community. We, in turn, think of this little family as an important spoke in our wheel of progress, here on the North Coastside. We, therefore, are going to feel keenly their absence, now that they are gone.

Saturday of last week the foursome moved to their newly purchased home in Richmond, California. Earl, being associated with the Immigration Service in San Francisco, finds that transportation schedules from this city are convenient to his working needs.

The home on 40th Street in Richmond is only one block away from a school, and a shopping district is only three blocks away.

We wish the Brays every happiness in their new location, knowing that our loss will be someone else's gain.

Patricia Carney Made World Debut in June

A cherub of daintiness is Baby Patricia Carney, who arrived at Stanford Hospital at 7:14 a.m. on Saturday, June 15, 1946, and weighed six pounds 10 ounces. Her mother and daddy are mighty proud of their wee mite of a daughter, as is big brother Michael, 5.

The attending physician was Dr. Frank Norris, son of the famous novelist, Kathleen Norris, an interesting bit of data to recall in future years.

Maternal grandparents of little Sandra are Mr. and Mrs. Edward Samm of Santa Cruz. Paternal grandparents, who are deceased, were residents of Dubuque, Iowa.

Fireman's Auxiliary Enjoy Social Meeting

The regular meeting of the S. P. V. F. Department Auxiliary was held on Wednesday, July 3rd, with President Angel Stenerson presiding. There were 18 members present. Mrs. Leah Robinson of Hayward, a guest of Mrs. Stenerson, also was present at the meeting.

Mrs. Josephine Kelley of Sharp Park was welcomed into the auxiliary as a new member.

A big whist and bingo game is planned for Aug. 17th V-J Day anniversary. More plans will be published later.

After the meeting whist was played with prizes going to Victoria Plate, Angel Stenerson, Anna Arrison, Lucille Fenton, Ethel Gardner and Mary Corley.

Harold Schendel took his vacation as long ago as May 1st. What did he do? Motored ALL ALONE to Redding and for no special reason as far as anyone can ascertain, and returned ALONE.

READY FOR A FAST ONE

Jake Lindsey, Congressional Medal of Honor winner turned civilian, waits for a fast grounder on a Boston, Mass., diamond. A Contact Representative in the Veterans Administration's Boston Regional office, Jake is shortstop with an all-veteran team. His CMH was awarded by President Harry Truman at a joint session of Congress.

Sharp Park V. F. W. Auxiliary News

The regular business meeting of Ocean Shore Auxiliary No. 5172, V.F.W., was held on Monday, July 8th, Senior Vice President Marie Fox presiding. There were 1... members present.

Four new candidates were initiated, Mrs. Dorothy Clark, Miss Helen Plate, Miss Hilda Girard and Mrs. Andree Cuthbertson. A new patriotic instructor's flag was donated by Mrs. Dorothy Clark.

Miss Alice Bistolfi resigned as treasurer because she is busily occupied these days making plans for her approaching marriage.

Mrs. Lucille Lange was installed in the treasurer's office and Mrs. Andree Cuthbertson was installed as chaplain.

Plans are under way to celebrate V-J Day Aug. 17th with the Post.

The Mystery Box was won by Miss Alice Bistolfi.

Excerpt From "Appeal Democrat," Yuba City And Marysville

"Mr. and Mrs. Robert Ehrman and Son, Bob, of Sharp Park are July 4th week-end visitors at the home of Mr. and Mrs. L. Alan Pugh in Yuba City."

Mr. Pugh is City Editor of the "Appeal Democrat."

Local Merchants Meet

The merchants of Sharp Park held thier first meeting at the schoolhouse, Monday evening of this week, with 28 eligible members present and more to join, who were unable to attend the meeting. More about this interetsing meeting will appear in next weeks' issue of this newspaper.

Remember the bingo and whist party, Friday evening of next week, July 19 1946. This affair is sponsored by the Rockaway Beach Progressive Club and will be held in the firehouse at Rockaway Beach.

Colombini-Bistolfi Wedding Ceremony Dated Last Month

Although news of a wedding was received too late to be current, we are printing it as a happy past event which includes two grand people, Mrs. Theresa Bistolfi and Carl Colombini, both of Sharp Park.

Vows were exchanged about a month ago in San Francisco and we wish the newlyweds a long and happy life together.

Mrs. Bistolfi is the mother of Miss Alice Bistolfi and Peter Bistolfi, whom we all know, both having attended our local grammar school and then continuing on to Jefferson High School in Daly City. Peter was a sergeant in the late World War as member of an Air Field ground crew in Italy.

Congratulations to Mr. and Mrs. Carl Colombini.

'Chuckie' Bublak Enjoys Traveling by Plane

En route for Albany, N. Y., "Chuckie" Bublak, son of Mr. and Mrs. C. Bublak of Montarnz terrace, took off on the T.W.A. Constellation at 8 a.m., July 4, 1946, and arrived at destination on the morning of July 5th.

On arrival Chuckie's parents received a phone message from relatives that their son had reached destination safely and liked the experience of traveling by air. As the lad is only 15 there are many years ahead to enjoy many more flights.

The boy's relatives in the East, with whom he will be sojourning for six or more weeks, include two aunts, Mrs. William Crawford and Mrs. H. Mett, and Chuckie's paternal grandmother, Mrs. Anna Bublak.

Old Railroad Station Now Transformed

As far back as 1905 a narrow gauge railroad train made scheduled runs through this coastal area. There were railroad stations at its various stops, the building of the one serving Vallemar still remaining as a landmark of bygone days.

This old depot was purchased some time ago by Mr. and Mrs. Frank Koche, who, through the months that have followed, have gradually been remodeling this structure, which, when complete, will be one of the most attractive suburban residences in this Coastal area.

Frank is a construction engineer, serving in that capacity for years. He, with the help of his wife, is remodeling the property, as well as having built a garage, which at present is used as sleeping quarters until the building project is complete.

The Koche family includes two children, Spikey, 7, and Mary Ann, 6, both of whom were born in the month of August.

SHARP PARK
BREAKERS
FIRST TOWNSHIP NEWS

A Newspaper of General Circulation
Sharp Park, San Mateo County, California

M. Larue PITSCHKE, Editor and Publisher
Phone Sharp Park 5611

$2.00 per Year — 6 Months $1.25

Entered as second-class matter, November 17, 1939, at the Postoffice at Sharp Park, California, under the Act of March 3, 1879.

Citizen X Is Abroad Mysteriously Seeing And Hearing Things

Saw Capt. Palmartary and wife from Washington visiting Sharp Park.

* * *

Jack Klaufenstein's dog acting in the capacity of watchman at Sharp Park Food Market.

* * *

Ruth Scott and Beanie Regan dancing at Happy Hollow.

* * *

"Concrete" Allison was at the dance with his charming wife.

* * *

Lola walking home with her pet dog. Where was Joe?

* * *

Heard Pedone was elected a committee of one to clean up schoolhouse after business meeting of local merchants.

* * *

I, Mysterious Citizen X, attended the merchants' business meeting. Remember me?

* * *

Saw Freddie Plate and Dick Moore in early morn golf game.

* * *

Heard little Bobby Stewart cracked his arm in garage leap. Sorry.

* * *

Saw Tex, John Pesterfield and Eddie of Pool Parlor, and Bill wind up an all night's session.

* * *

Heard Gladys Williford wager she could turn eggs without breaking them.

* * *

I talked to Mrs Davies, Earl Nickola and Florence Novak.

* * *

Sorry, but Citizen X is still at large alive. Guesses so far have been Earl Cunningham, Doris Cunningham, Frank Gittings, Emmett Winters, Gene Graziani, Bob Stewart, Bud Biekel, Bill Bell, Rose Carter, Juanita Harkins, Fred Spurlock, Florence Novak, Al Janovitz, "Butch" Buhlak, Bob Cunningham, Dick Plate and John Pesterfield. Try again.

Peace Bell Coming Nearer to Reality

The dream of a little German seamstress in the palace of Bismarck in a Europe of wars and rumors of wars is nearing reality, because of the efforts of her son, Neal C. Miller of Elmore, Ohio, to make that vision a reality.

This mother dreamed of a great bell ringing every day in gratitude for world peace.

A bill to authorize the appointment of a Peace Bell Tower Foundation Commission has been introduced in the House of Representatives by Homer A. Ramey (R.) of Ohio.

The bill would pav the way for erection of a 550-foot tower of star-shaped cross section, on a 100-foot hill near Washington.

Mr. Miller, who is now in Washington, at work on this project, has had preliminary plans prepared for this tower, which would house, in addition to the great Peace Bell itself, a 51-bell double carillon, with a bell representing each nation, together with radio equipment for transmitting the tones of the bells around the world.

Mr. Miller's crusade in behalf of the Peace Bell Tower, which he proposes to finance by inviting gifts of old rings, jewelry, silver, and gold—kept for the sake of associations whose memories would be revived for donors each time they heard the bells on their radios—goes back to the voyage of his mother to the New World, where she sought a land of freedom and peace, and where she appreciated what she found.

Newspapers and California

On August 15 all California will join in celebrating the 100th anniversary of the founding of the first newspaper in this State. On that day, a century ago, the Monterey California made its first appearance and has been published regularly ever since through good times and bad.

It has witnessed the gold rush of '49 and has seen California variously under the flags of Old Spain, the Bear State, Russia and finally the United States. Some authorities claim that as many as 12 different flags have flown over this Empire of the Pacific during its hectic history. But be that as it may, California is what it is today because of its newspapers.

While America did not originate the newspaper idea, our forefathers in seeking the freedom that the New World offered, must have seen in t an implmntshrdltaoetnot dom of thought and speech, for it has been traditional in American history that wherever a colony was established, some farseeing individual provided such a "mouthpiece" for public opinion. And so the daily chronicling of events and the leadership of public thinking as expressed in newspapers, have gone hand-in-hand.

The history of American journalism has been a glorious one, and the story of California journalism constitutes a romantic chapter in that history. The East has had its big names in the publishing field, but certainly none more colorful than Mark Twain, who once edited a newspaper in the Mother Lode country. One can recall dozens of others—perhaps not so well known—but nevertheless important in the development of this State.

Every industry, every governmental body and every organization—by it civic, fraternal, social or commercial—will join in paying tribute on August 15, not alone to the splendid paper that started so humbly a century ago on the Monterey peninsula, but to all the newspapers that since have joined the family of daily and weekly publications in the Golden State.

IN CASE YOU HAVEN'T HEARD

A whole month of visiting the home folks in Portland was enjoyed recently by Mrs. Leo Lomski of Lunetta avenue and small daughter, Sandra, 11 mos., the two returning by motor as passengers of Jack Wilson, brother of Mrs. Lomski. Sandra's maternal grandparents are Mr. and Mrs. Jack Wilson of the "City of Roses." While guests of these relatives the family group enjoyed the Festival of Roses, which Mrs. Lomski claims was worth taking a long trip to see.

* * *

Mrs. Don Sutherland of Carmel avenue is serving as a waitress at the Half Moon Bay Hotel and where she was employed before she became Mrs. Sutherland. She is the daughter of Mrs. M. Broska of Salada avenue.

Mr. and Mrs. Gene Fanucchi and son, George, recenly moved into the Landi house on Brighton road, only a few steps from the Felix Fanucchis, grandparents of Baby George. The grandpa and grandma and Uncle George find the spacious house rather empty now without little George and his parents.

(Continued on Page 3)

Subscribers Service

For Sale —

Wedgewood Range. Excellent condition. Never used much. 458 San Mateo Avenue, San Bruno Calif.

Phone San Bruno 1723

Wanted—

A Painter at Shamrock Ranch for a five or six month's job. .... Address P. O. Box 33, Pedro Point Calif.

Wanted to buy —

Ice box or refrigerator. See Mrs. Carolyn Goebel in Spencer house on Paloma avenue near ocean.

LOST——

Please return costly vase and other valuables taken from home of Mrs Annie Eakin of San Pedro Terrace.

BERNICE'S BEAUTY NOOK
141 CARMEL AVENUE
Sharp Park, Calif.
ANN SEALS, Operator
Beauty Work by Appointment
Phone Sharp Park 2631

New Arrivals
STAMPED GOODS
TABLE LINENS and BATH LINENS
WEARING APPAREL
SIZES 9 up to 52 (Half Sizes) — Slacks for Women and Children
Notions, Stationery Film and Bear Film Photo Service
DAVIES GIFT and VARIETY STORE
Close to New Market — Next Door to Post Office
SHARP PARK, CALIF.

ROCKAWAY SERVICE STATION & GARAGE
Rex and Arley
On Coast Highway in Rockaway Beach
UNION GAS and OIL
Acetylene and Arc Welding
COMPLETE MECHANICAL SERVICE FOR YOUR CAR
"DRIVE IN AND LET US PROVE OUR WORTH"
Wrecker Service Phone Sharp Park 2901

IN CASE YOU HAVEN'T HEARD

Mrs. Lulu Nill of Fresno and son Maleolm Nill of Oakand were last Sunday afternoon callers at the home of ye publisher. Mrs. Nill and Malcolm are cousins of ye editor.

* * *

Bob Cunningham's heart is broken. "Why do cream prices have to rise?" After training Hangout customers to eat less sugar and more cream, then dog done . . . the cost of cream begins to rise.

Mrs. Florence B. Shreve if San Francisco spent Tuesday of this week with Mrs. Annie Eakin ot San Pedro terrace. Charles Shreve, son of her visitor, is associated with Social Security.

* * *

Billie Todd of Oakland, 4-year-old son of Mr. and Mrs. Charles Todd, is visiting his uncle and aunt, Mr. and Mrs. Ulick Burke of San Jose avenue. His stay is limited to a week, as the little fellow has never been away from his parents for so long a period before, but thus far has been homesick only once, when he fell from a tree he was attempting to climb.

ANNOUNCING
Grand Opening
Saturday July, 13th
IN OUR NEW STORE
The Newest and Most Modern Store
On the Peninsula
Women's and Children's Apparel
Gardenias for the Ladies
Lucile's Smart Shop
616 San Mateo Ave. San Bruno
(Opposite San Bruno Post office)

FOR REAL VACATION REFRESHMENT!
Out-of-doors in the summer sun...with a good lunch aboard...and ACME Beer! That's a vacation... *with a Capital "V"!*
Pricing Under OPA Formula Will Be Continued by Acme Breweries

ACME BREWERIES, San Francisco
Highland Acme Beverage Co.
207 S. Claremont St. San Mateo Distributors

O. D. McCUE
Excavating • Grading • Hauling
Phones: S. P. 2106 -:- Burlingame 3-5094

Benefit Yourselves Shop In San Mateo

Auto Owners Good News

Automobile owners do not have to buy a Federal Stamp this year, according to Collector of Internal Revenue James G. Smyth of the First California District. The use tax on Motor Vehicles and Boats, as well as the taxes on Capital Stock and on Declared Value Excess Profits, was repealed by the "Revenue Act of 1945." Smyth pointed out that the repeal is effective for the period after June 30, 1946.

CONTAINS DDT
Avalanche FLY AND INSECT SPRAY

Singer Sewing Machine Co.
SALES - RENTAL - REPAIR
Singer Sewing Cabinets
Priced $15.95 to $345.50
PHONE S. M. 4-1377

LOEWE & ZWIERLEIN
BALCONY KNITTING DEPT.
Large Selection Waste Paper Baskets and Inexpensive Unusual Gifts

LOEWE & ZWIERLEIN
DEPT. STORE
317 - 325 B ST.
FURNITURE DEPT.
326 3rd Avenue

Williamson's
FURNITURE FOR YOUR HOME
139 B STREET - SAN MATEO, CALIF.

Jolin Furniture Co.
WINDOW SHADES
Linoleum - Congoleum Rugs
New and Used Furniture
214 B St. Phone S. M. 4-0200

POPE'S DRUG STORE
PERFUMES - STATIONERY
PRESCRIPTIONS
THIRD & B STS.

STATIONERY
OFFICE SUPPLIES
RUBBER STAMPS
SHEET MUSIC
LEATHER GOODS
GOLD STAMPING
SCHOOL SUPPLIES
McCORDS
Stationery — Office Supplies
243 B St. San Mateo, Calif.

INDIVIDUAL ATTENTION
Given to Your
Photo Finishing
in Our Own Laboratories
ASK US . . .
ENLARGEMENTS
From Your Own Negatives
We Make Copies . . . Of Old Photographs Documents, etc. . . .
FOREMAN'S
EVERYTHING PHOTOGRAPHIC
92 Third Ave. San Mateo

BUS SCHEDULE TO SAN MATEO
Leaves Sharp Park 9:02 A. M.
Arrives in San Mateo 10:02 A. M.
Leaves San Mateo 3:05 P. M.
Arrives Sharp Park 4:13 P. M.
Convenient connections may be made northbound and southbound form San Mateo.
GREYHOUND

The State Department of Corrections reports that california prisons received 210 adult prisoners during May, the largest number for any month of the last four years.

SHARP PARK GROCERY

We appreciate the generous patronage of old friends and patrons and many new customers.

DICK PLATE & SONS

Open Daily, Including Sundays from 8 a. m. to 7 p. m.

Saturday 8:00 a. m. to 10:00 p. m.

COUNTY ROAD PHONE S. P. 2241

CARL DALESSIO

Lubrication···Recapping···General Car Service

County Road and Paloma Avenue

Open till 9 P. M. Daily Phone Sharp Park 2991

HOW HE AND SHE GET ALONG BUT DO THEY?

A husband found some holes in his sock and said: "Wifie, dear why haven't you mended these?"

"Hubby, darling, did you buy me my that coat for Christmas, as you promised?"

"N-no."

"Well, if you dont give a wrap, I dont give a darn."

Groping downstairs in his bare feet, the householder surprised an intruder packing the family silver into a bag.

"By jove, a real burglar! I say, wait a minut, will you?"

" And you'll call a cop!" snarled the burglar."

"Oh, no, only while I call my wife. She's heard you every nite for 20 years and I'm sure it will be a real pleasure for her to meet you at last."

Three colored men were swaping chatter on a street corner.

"You fellows hear nbought Joe's wife suin' him?" one asked one.

"Not me. What'd she do it for?"

"Non-support."

"Lawsy me! what'd she get?"

"Jes' what she sued for —non-support."

LIBRARY HOURS

Monday 7 to 9 p. m.
Wednesday 2 to 4 p. m.
Friday 3 to 5 p. m.

The HANGOUT

★ Short Orders ★
★ Sandwiches ★
★ Dinners ★

HOT SPECIAL EVERY DAY

CLOSING HOURS
9 p.m. Weekdays—8 p.m. Sundays

Phone Sharp Park 2621

KELLY'S EXPRESS

★ DAY OR NIGHT SERVICE ★

Operates Between Half Moon Bay and San Francisco

Telephone . . . SHARP PARK 2071

295 Clarendon Road Sharp Park

Grand Opening

THURSDAY, FRIDAY AND SATURDAY

JULY 11, 12, 13

COME EARLY

RADIOS
MIXMASTERS
BICYCLES
TOASTERS
IRONS
DINNERWARE
REFRIGERATORS

TIRES
BATTERIES
TUBES
GARDEN HOSE
PAINTS
ELECTRIC RECORD PLAYERS
WASHERS

LUGGAGE
POLISH AND WAX
AUTO JACKS
ELECTRIC STOVES
SWEEPERS
SEAT COVERS
STEP LADDERS

SPECIAL SALE OF 1946 GUNS

22 REPEATERS 22 AUTOMATICS 22 SINGLE SHOT SHOT GUNS

Meadows Home & Auto Supply

Divisadero at Grove Street San Francisco

ACROSS FROM HARDING THEATRE

PUEBLOS SPEAK

By DOROTHY L. PILLSBURY

'Wheat for Them Peoples'

Fiorello H. LaGuardia, Director General of the United Nations Relief and Rehabilitation Administration, will probably receive no more poignant offer of help for hungry Europe and Asia than he has just received from Pueblo Indians of New Mexico.

The offer took the form of a letter signed by the governors of [illegible] pueblos [illegible] like [illegible] islands down [illegible] modern American state [illegible] in their own world [illegible] ways in part:

[illegible] Indian peoples been [illegible] long time, [illegible] been learning [illegible] people [illegible] hope and [illegible] together. Our [illegible] and [illegible] enough, even to give [illegible] enough to feed [illegible] Our old custom tells us [illegible] an emergency. This [illegible] but all we [illegible] like these peoples and children [illegible] over there [illegible] Lots of our pueblo boys went to war for this country. Now they are back here. They tell us all they see. Our peoples proud of these sons and so glad they come home again to forget the war and live right away for peace. Pretty hard for people and children to forget the war and live the right way for peace with empty bellies. So we say we haven't got much need for our emergency, but they got emergency over there so maybe we can help. We got little corn and little wheat for that to be use.—So we write you this letter so you take part of our corn and our wheat for them peoples."

This letter, which should be cherished in American history was signed by the governors of nine pueblos whose names are music in the ears: Laguna, Zuni, Sandia, Santa Ana, Zia, Jemez, Cochiti, Taos, and San Juan.

Some of the world's finest orange groves are to be found in the Highgrove district near Riverside, from which fruit is shipped every month of the year.

A total of 19 different kinds of dates, each as individual as a human being, are grown on one of the large date gardens located near Indio.

CHRISTIAN SCIENCE CHURCHES

"Sacrament" is the subject of the Christian Science Lesson-Sermon for Sunday July 14, with the Golden text from I Corinthians: "The cup of blessing which we bless, is it not the communion of the blood of Christ? The bread which we break, is it not the communion of the body of Christ?" (10:16).

Citations from the sermon include:

I Cor. 11:28: "But let a man examining himself, and so let him eat of that bread, and drink of that cup."

"Science and Health with Key to the Scriptures" by Mary Baker Eddy: [illegible] for [illegible] for living at [illegible] Why? [illegible] disciple to our [illegible] the [illegible] and a [illegible] out [illegible] [illegible] "[illegible]" [illegible]

[illegible] the [illegible] daughter [illegible] Mekeel [illegible] convened a fortnight in 1850. It now known as "Gold Hill."

The Lodi District of San Joaquin County leads the nation in the acreage and production of peaches.

Vets Sponsor New Service Flag

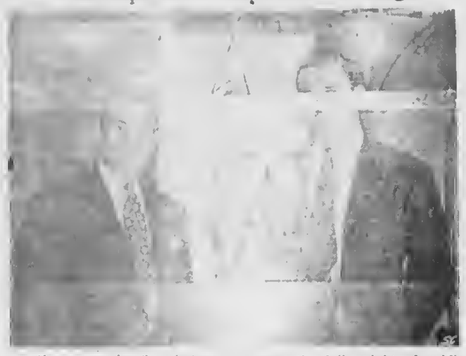

A new service flag design [illegible] the full weight of public opinion behind employment of veterans, will soon be officially adopted by the War Department if present plans of the American Veterans Committee are successful.

According to Charles G. Bolte, (right), national chairman of the AVC, the new flag "really stands for something—it shows the number of veterans that an organization is employing—not how many employees were in the armed forces." Designed by Robert L. Marx, (left), head of Marxman Pipes, the new flag is somewhat similar in design to service flags already flown: large red border, white background, gold star for number of men killed, and blue star for those who went into service.

However, a blue "V" for veterans represents the number of veterans now employed. Thus, photograph of the flag above, the first of its kind, flown in the Marxman Pipes plant, indicates that the company is now employing more veterans than left to join the service.

The [illegible] tree in the world [illegible] Lindsay in the Sequoia National Park.

SHOE REPAIRING

E. E. Parker, Prop.

Next Door to Lynn's Print Shop

San Bruno, Calif.

Pick-up and Delivery

Every Monday at Janovitz's

SHARP PARK

Rockaway Quarry

ROCKAWAY BEACH, CALIF.

ROCK SAND CEMENT

and Top Soil

PHONE SHARP PARK 2121

Fun! FUN! FUN!
COME AND GET ACQUAINTED
SOCIAL GATHERING

FIRST FRIDAY EACH MONTH
IMPROVEMENT CLUB
PEDRO VALLEY
BACHMAN'S SOCIAL HALL
PEDRO VALLEY
GAMES AND MANY PRIZES
REFRESHMENTS
ADMISSION FREE
Fun! FUN! FUN!
FRIDAY EVENING 8 P. M.
EVERYBODY INVITED

Sugar's Shack

FOR GOOD

EATS

-:- PHONE -:-

SHARP PARK

2221

The object of insurance is to protect against financial loss due to destruction of:

YOUR PROPERTY
YOUR EARNING POWER
YOUR LEGAL LIABILITY

For the protection you should have at a price you can afford to pay see the

Troglia Agency

Rockaway Beach
Sharp Park 2461

W. C. LASSWELL

AND CO.

Morticians

6156 Mission Street

DALY CITY CALIF.

Randolph 0100 and Randolph 0101

MYRTLE BURKE Insurance

Resident Agent for Glen Falls Insurance Company

Fire, Theft, Auto, Surety Bonds and Fidelity Bonds, Life Insurance, Public Liability

Notary Public

153 SAN JOSE AVENUE
SHARP PARK

Residence Phone S. P. 3711

LEWIS C. TOMBERLIN

PLUMBING & HEATING

We Serve the Coast With Dependable Supplies and Service

GAS APPLIANCES—ELECTRIC APPLIANCES
OIL APPLIANCES

Westco Jet & Shallow Well Pumps

PHONE HALF MOON BAY 2041

Next Door to Bank—Main Street

HALF MOON BAY

(Member of Peninsula Master Plumbers Association)

Rockaway Cafe

AT THE BEACH
Rockaway Beach, Calif.

Steak Dinners, Chops, Delicious Hamburgers, Hot Dogs, Special luncheons and dinners can be arranged.

Dancing every Saturday night

PHONE SHARP PARK 2141

Closed Mondays For The Duration

Other Days Open 6 a. m. And Closes 8 p. m.

Peter's Restaurant

6286 Mission Street

DALY CITY

SHOP IN SHARP PARK YOUR HOME TOWN

The Universal Flag

(Words and Music by Anita Gray Little)

Hail, brothers all, of every land,
Of brave hearts, tried nd true!
To fly with every nation's flag
We raise a banner new.
A symbol of a global peace—
'Twill meet the great demand.
One flag, unfurled to serve one world,
To wave o'er every land!

Behold the hand of liberty
Holds high the torch of light,
Encircled by a band of blue
Upon a field pure white.
Oh, may all nations see the high,
Its message understand!
One flag, unfurled to serve one world,
To wave o'er every laod.

Come, brother, let our voices blend
In universal speech,
In triumph song heard 'round the world,
That every heart must reach.
The Universal Flag we hail,
United now we stand,
One flag, unfurled to serve one world,
To wave o'er every land.

This new flag was first unfurled on a 25-foot pole at the athletic field at the North Miami school in Coconut Grove at the Community's celebration for returned veterans, last month. It was designed by George Ira Everett of Coconut Grove, Conn., for Universal Flag Association, Inc.

The white field of the Universal Flag, for which a design patent is being sought, stands for peace. The blue circle centered upon it represents the union of all peoples. The torch's four flames symbolize freedom from fear, freedom to speak freely, freedom from want, and freedom to worship God. The torch is held aloft by the hand of liberty and justice, he says, and is pointed toward an elliptical globe in the upper left corner, depicting the Eastern and Western Hemispheres.

Articles of Association were taken out in Greenwich, Conn., by the Universal Flag Association, and the organization was incorporated April 11 this year. Donations are being received from interested people throughout the world for spreading knowledge of the flag and what it stands for.

France's "4th of July"

The storming of the Bastille by a Parisian mob on July 14, 1789, was but one of the many events that made up the French Revolution. But it became a symbol of resistance to oppression—a symbol which the French have had occasion to rally to more than once since that time.

As France celebrates the 157th anniversary of Bastille Day, she is recovering from the effects of another of the great upheavals through which she has passed on several occasions since 1789. In spite of enormous economic difficulties and marked political unrest her present rate of progress is notable. Already France has regained her stature as a world power to a degree thought impossible not long ago.

And in refusing to permit a communist - dominated government the French people have shown that in spite of the severity of their problems they are not looking for an "easy" way out.

Today we Americans extend our best wishes to a brave people on the anniversary of the storming of the Bastille. At the same time we are offering them a helping hand so that they may soon realize the happier and more prosperous days that must lie ahead.

Special Typewriters Ready for the Blind

Good news to California's blind is the recent announcement by the Braille Institute of America that Braille typewriters have been perfected and are now in production.

The first 100 completed, it was stated, have been ordered by the Veterans Administration. The machine weighs eight pounds, is portable type, using six keys. A blind typist can write any of the 63 Braille character "dots" with a speed comparable to that of a regular typewriter.

Plane carries 25 St. Bernards to Dog Show

For the first time in dog show history a plane was chartered last week to fly 25 giant St. Bernards from San Francisco to Long Beach to be entered in the two-day show sponsored by the Harbor Cities Kennel Club.

Accompanied by officials of the St. Bernard Club of the Pacific Coast, the dogs rode in a four-engined transport operated by Western Airlines.

Read the advertisements in our home newspapers and then patronize those advertisers.

Pete and Anna's
STEAK CHICKEN
DINNERS
Saturday and Sunday 2 to 9 p. m.
Short orders through the week
SHARP PARK, CALIF.

SIX TEE INN
E. PACINI
Italian Dinners - Steaks- Chops
Chicken
Food That Satisfies Hungry Golfers Will Satisfy You.
WINE AND BEER
PHONE SHARP PARK 3061

Girdler Glass

Hilton Way
Sharp Park, Calif.
GLASS OF ALL KINDS GLAZING
PHONE Sharp Park 3801

Too Many Tires Not Available
RECAP TO PLAY SAFE
★ 24-hour Service on Batteries ★
Lubricating
SHELL
GENE AND GEORGE FANUCCHI
PHONE SHARP PARK 2801

SHARP PARK SEA FOOD MARKET

Live or Cooked Crabs
NOW SERVING
BROILED FISH DINNERS
Prawns, Oysters —($1.00)
Abalone — ($1.25)
San Francisco Highway and Paloma Ave.
Directly Across from the Big New Market
PHONE SHARP PARK 3671

TODAY'S RANCH EGGS .....per doz. 50c

LAYING PULLETS (Leghorn)	per doz.	$18.00
HEAVIER BREED		24.00
SETTING HENS	each	2.50
GUINEA CHICKS	each	1.50
GOSLINGS	each	3.00
DUCKLINGS	per doz.	5.40
BANTAM CHICKS	each	1.00

Shamrock Ranch
Pedro Valley Phone Sharp Park 2104
On County Road

J and L MARKET
PEACE HAS COME TO EARTH
It's Up to Us to Bring
Good Will Toward Men
LET'S SHARE THE FOOD SO
OTHERS MAY LIVE
RAY AND HAZEL MURPHY
SHARP PARK, CALIF.

The nation's candy output in 1945 was 2,562,000,000 pounds, valued at $620,000,000, or the equivalent of 18 pounds for each American. This was down from the record 2,083,000,000 pounds in 1944, but it was stated sale could have been upped one-third if sugar had been available.

An old-fashiond girl is one who wears a skirt all the time.

Read the advertisements in our home newspapers and then patronize those advertisers.

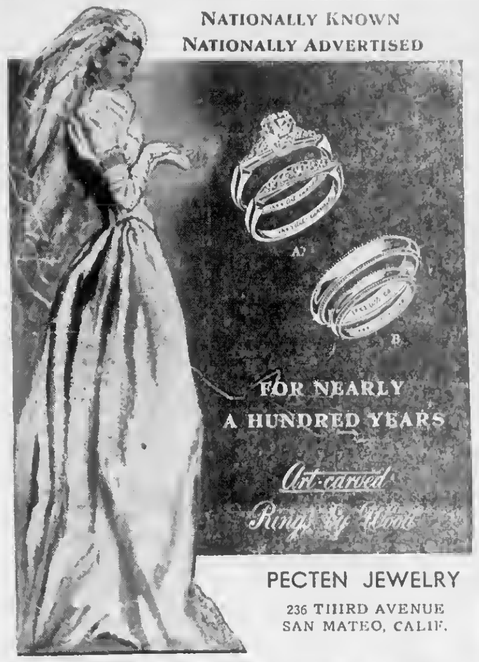

PECTEN JEWELRY
236 THIRD AVENUE
SAN MATEO, CALIF.

SHARP PARK REPAIR SERVICE
CHRIS CHRISTMAN
GIL SCHRYVER
Household Appliance
Electrical Repairing
Water Heaters and
Gas Stoves Installed
Prompt Attention
● Pickup and Deliveries ●
Work Guaranteed
at
DAVIES GIFT SHOP
or Call
SHARP PARK 6932

WARSHAWSKI'S
Dry Goods Store
at
6340 Mission Street
DALY CITY
carries
NEARLY Everything For the
Home and Family

A tip to Veterans planning to build . . . SAVE A SPACE— have a plug-in outlet ready when new HOME APPLIANCES come to work for you.

While you are still planning your home on paper make a layout too, for the furniture, for your lamps and your home appliances so that you have a planned place for everything.

Some of the appliances you want cannot be bought now but you should save a space for them. Then when your new washer, ironer or home freezer is delivered—you "just put it right there" in a specially reserved space. There should be a plug-in outlet there too, so your new home helper can go right to work for you.

Your appliance dealer can help you plan this space. He can tell you exactly how much floor area each appliance needs. Drop in and see the new sample models he now has on display.

P·G·and·E·
PACIFIC GAS AND ELECTRIC COMPANY

PLAN TO HAVE A MODERN HOME LAUNDRY

GREYHOUND
announces the appointment of a **NEW AGENT** *in*
Sharp Park Calif.
DAVIES GIFT and VARIETY STORE
Close to New Market —— Next Door to Post Office
Complete information can be secured at this office concerning bus service to any point in the United States.

GREYHOUND

BYRNE
Radio
We Have The
PARTS & TUBES
to
FIX YOUR RADIO
Opposite
Daly City Theater
Phone Randolph 7782

Wander Inn
Pedro Valley Highway 1

Joe & Maggie
On the Beach . . .
Bathing and Fishing
. . . It's Cozy Inside
DANCING EVERY EVENING
FROM 8:00 to 12:00

Shop In San Bruno Your Closest Neighbor

Chevron Service Station Improved Appearance With New Paint Coat

The new paint job on the Chevron Service Station on County Road is an outstanding improvement, deep cream and green make a pleasing color combination. This station is operated by Carl Dallssio, a home boy, who served for many months on a submarine during the late war. When a small boy, Carl attended school in Rockaway Beach and Mrs. A. J. Wallace of Daly City (now retired) was his teacher. Carl is one of the pupils in whom Mrs. Wallace maintains an active interest.

Angel's Sister Visits Local Relatives

Mr. and Mrs. Kenneth Robinson of Hayward are visiting the Palmer Stenersons of Carmel Avenue for a week. Last week Mr. and Mrs. William Varner from Hood River, Oregon, spent two days at the Stenerson home. Mrs. Varner and Angel Stenerson are sisters. Palmer and Angel recently moved across the street into the larger Farrell house, the latter family having moved to Santa Cruz.

Tanforan Flower Shops
6178 Mission Street
DALY CITY
and
Sneath Lane, SAN BRUNO
Adjacent to Mortuary of W. C. Lasswell and Co. and the Golden Gate National Cemetery
Flowers for every occasion
Special pieces made to Order

FRISCO MARKET
F. LANDI
FRESH FRUITS AND VEGETABLES
Fresh Meat, Tuesdays and Fridays
"SPECIALS ON TUESDAYS AND FRIDAYS"
DELIVERY ONCE A DAY - 4:30 p. m.
— PHONE SHARP PARK 2271 —

• YELLOW EXPRESS •
MOVING and STORAGE
FURNITURE, STOVES, FRIGIDAIRES and BAGGAGE OF ALL SORTS MOVED ANYWHERE, ANYTIME
★ FULLY INSURED ★ VETERAN DRIVERS
PHONE 4055
SO. SAN FRANCISCO—110 GRAND AVE.
SAN BRUNO—420 SAN MATEO AVE.
★ 24-HOUR SERVICE ★

Dawn Bakery

TRY OUR JELLY DO-NUTS
THEY'RE DE-LIC-IOUS
BUY THE BEST—WE DO
Phone 2809 427 San Mateo Avenue
San Bruno, California

Glen Park Roofing Company

M. B. Castagnetto
Free Estimates
Bus. Ph. Randolph 5323
511 Vienna Street
Res. Ph. Delaware 7009
175 Dartmouth Street
San Francisco, Calif.

Model Mode
Including Attractive Line of Hats and Bags
509-517 SAN MATEO AVE. SAN BRUNO, CALIF.

NEWELL'S
WHERE FRIENDS MEET
467 SAN MATEO AVE. ... SAN BRUNO
Phone San Bruno 89

Once in place—always in place. No pulling up. No taking down. No painting. No storing. No repairing.
PELLA Rolscreens are inconspicuous. They improve the appearance of your home. Make rooms lighter. Keep windows and draperies cleaner, are insect-tight, yet give quick, easy access to locks, awnings and window boxes! Finger tip operation. Made of rustless, clear vision wire cloth. GUARANTEED FOR 10 YEARS. Over 1½ million in use in homes costing $5000 and up. See these amazing screens soon.
FOR ALL TYPES WINDOWS
Any type and make of window . . . double-hung or casement . . . wood, steel or aluminum . . . can be newly equipped with ROLSCREENS.
Pella ROLSCREENS
The original rolling type screens
Call us for FREE ESTIMATE
FRANK W. RONGEY
703 FIFTH AVENUE SAN BRUNO, CALIF.
— TELEPHONE SAN BRUNO 2122-W —

MARELICH'S
for that "GIFT OF QUALITY"

JEWELRY
CHINA
CRYSTAL
SILVER
Marelich's
OPEN FRIDAY EVENINGS TO 9:00 P. M.
638 SAN MATEO AVENUE — SAN BRUNO, CALIFORNIA
Phones 4274 or 1674

Junipero Serra Hospital
COLMA, CALIFORNIA
Dr L. A, Drees
Briggs Street Phone Ra 9569

COME IN AND SEE THE DIFFERENT STYLES IN
HOFFMAN RADIOS
Table Models in
PLATEC WALNUT BLEACH
COMPLETE HOME FURNISHINGS
Pedone Furniture & Appliances
In Sharp Park Hardware Building
(temporarily)
Phone Sharp Park 2671

The only way to keep posted on the current events of Sharp Park is to read The SHARP PARK BREAKERS. ..Why not subscribe

DAVIES'
Sharp Park

ALMA'S BAKERY
All Kinds of Pastry, Bread and Rolls
FRESH DAILY
ORDERS TAKEN FOR WEDDINGS, PARTIES, BANQUETS and BIRTHDAYS
OPEN 10:30 a. m. to 6:00 p. m.
NEXT DOOR TO SHARP PARK FOOD MARKET

BEESON Cleaners
SHARP PARK and DALY CITY, CALIF.
Weekly Pickup
First Class Work Phone DElaware 1072

MARLETTE AND SMITH
General Repairing
Auto Parts and Accessories
24-Hour Towing Service Available
PHONE SHARP PARK 2821
Night Calls—Sharp Park 5201 or 2582
BODY AND FENDER SHOP
OPERATED BY HALL & WESTBY
Auto Reconstruction and Painting
Free Estimates
We Specialize in Duco Paint
Phone Sharp Park 2821

THE FINEST IN FOODS
SHARP PARK FOOD MARKET
S & H GREEN STAMPS
OPEN SATURDAYS 8 a.m. to 6 p. m.
Other Days Including Sundays
8 a. m. to 7 p. m.
COASTSIDE DELIVERIES
★
W. H. Bell C. S. Bublak
Phone 5221

JANOVITZ'S
General Merchandise
Agents for
PEERLESS LAUNDRY and DRY CLEANING
Shoe Repairing Pick-up Every Monday Morning
AGENTS FOR P. G. & E. SHARP PARK 5371
SHARP PARK 5371

FLORENCE DINNER CLUB
SHARP PARK, CALIF.
15 Salada Avenue
5 to 9 p. m. Week Days 2 to 9 p. m. Sunda

SHARP PARK PLUMBING
WATER HEATERS FLOOR HEATERS
RANGES
FREE ESTIMATES GIVEN
Phone Sharp Park 2671

Shop in San Bruno Just A Short Drive

SAN BRUNO CHAMBER OF COMMERCE
592 SAN MATEO AVENUE

PETE and ANNA, SOON
READY TO SERVE MEALS
After many months of ill health, Pete Zucconi feels able to again serve those delicious meals, formerly so popular.
Watch these columns for near future announcement.

STODICK'S
Stationery and Toys
420 San Mateo Avenue
San Bruno 1022-W

FIRE CALLS
DAYTIME ONLY
Sharp Park 2411 or 5221
NIGHT TIME ONLY
Sharp Park 2411 or 5611

POLICE PROTECTION
Deputy Sheriff, Harry Walters

Sharp Park 3406
PEDRO FIRE DEPT.

Sharp Park 3184 (Magrin) or
Sharp Park 3182 (Rees)

458 CLUB
SAN BRUNO
(Not the Biggest but the Friendliest)
Cocktails and
Liquors
Fred Mason - Art Annis
PHONE 1728

ONE Machine does the work
of plow, disc and harrow
Makes a perfect seed bed in one operation
ROTOTILLER
POWER TILLER of a Hundred Uses
FOR INFORMATION
WARREN MOTOR COMPANY
Authorized dealer San Mateo County
616 San Mateo Ave. San Bruno, Calif. Ph 3272

WHEN YOU THINK OF HOME THINK OF US
KIRKPATRICK & HENRY
COMPLETE HOME FURNISHINGS
"Where QUALITY Is Higher Than PRICE"
Phone San Bruno 2822 441 San Mateo Avenue
Free Delivery SAN BRUNO, CALIFORNIA Easy Terms

SAN BRUNO
YELLOW CAB
-:- 24-HOUR SERVICE -:-
422 SAN MATEO AVENUE
PHONE SAN BRUNO 3500

ANNOUNCING
Grand Opening
458 Club
SAN BRUNO
Saturday, July 13, 1946
Not the Biggest But the Friendliest
FRED MASON ART ANNIS

EL CAMINO
THEATRE
SAN BRUNO Phone SAN BRUNO 20

WEDNESDAY to SATURDAY
July 10 to 13
KITTY
Paulette Goddard
Ray Milland
SING YOUR WAY HOME
Jack Haley
Ann Jeffreys

SUNDAY to TUESDAY
July 14 to 16
WALK IN THE SUN
Dana Andrews
Richard Conte
Johny Comes Flying Home
Richard Crane- Faye Marlow

WEDNESDAY to SATURDAY
July 17 to 20
DO YOU LOVE ME
Maureen O'Hara
Dick Haymes
RENDEZVOUS No. 24
Wm. Gargan- Maria Palmer

Continuous performance Every Wednesday—Hours open 12:45

Program now begins at 5:45 except Saturdays.
Sundays and Holidays when show begins at 12:45 p. m.

LOMITA PARK NURSERY
★ COMPLETE LINE OF NURSERY STOCK ★
TUBEROUS BEGONIA SEEDLINGS $1.65 per doz.
See Us About Our Landscaping Installment Plan
OPEN EVERY DAY EXCEPT TUESDAYS
621 El Camino Real, Lomita Park Ph. San Bruno 179

San Bruno
HARDWARE
GMG QUALITY PAINTS, VARNISHES AND ENAMELS
GARDEN AND HOME WORK SHOP TOOLS
650 San Mateo Ave.
(Across Street from Lynn's Print Shop)
San Bruno, Calif.

GARDEN CITY PRODUCTS CO.
Across the Street From Dan Newell's
POULTRY and DAIRY FEEDS
Pet Food and Garden Supplies
WE DELIVER ALONG COASTSIDE
498 San Mateo Ave. Phone 1570 SAN BRUNO

Phone San Bruno 39
San Bruno
Pharmacy
O. H. KNOWLTON
Proprietor
601 SAN MATEO AVE.
SAN BRUNO, CALIF.

SHARP PARK BREAKERS

AND FIRST TOWNSHIP NEWS

VOL. 8, No. 31 SHARP PARK, CALIF., FRIDAY, JULY 19, 1946 Price 5 Cents

'Oregon Trail' Lures Local Vacationer to Visit Along Its Way

While some of you are reading these few lines, ye publisher will be on her way for a few days of vacation with her only daughter and son-in-law, Mr. and Mrs. Myron Cropsey, and four grandchildren, George, Laurie Ann, Billie and Paula Mae, nges 10, 7, 5 and 2, respectively, of Corvallis, Ore.

Part of the time the visitor expects to be above the snow line, where mountain peaks rise high. Another anticipated trip will oc among the wild blackberries and raspberries, where she hopes to find such an abundance that there will be at least one berry for each man, woman and child on the North Coastside, which, when translated, means the writer will be thinking of you all while she is away.

You are all such grand people that it's a bit difficult to leave even for a few days. A pair of colored glasses will be the thing to hide a sentimental tear. It's going to be just perfect for you, however, with that ever-inquisitive news reporter out of the way for awhile. So relax, enjoy yourselves, BUT REMEMBER TO BE GOOD.

California Aged to Receive $60 Per Month

The aged of California will receive the $60 a month maximum pension as soon as the House Ways and Means Committee recommendations are approved, because of welfare provisions already in effect in this State.

This was announced by George H. McLain, chairman of the Citizen's Committee for Old Age Pensions, Los Angeles, who appeared before the public hearings of the committee in Washington, D. C.

McLain declared that California's old folks are assured the $60 top pension by Welfare Code Section 2025 without any further cost to the State, since the State and counties are already contributing $30 which will be matched by the Federal Government.

Thus, he said, the way is open maximum pension without delay. for California aged to receive the

According to Washington reports, the Ways and Means Committee's recommendations are to put the increases into effect by October 1, 1946.

June Work Summary

The month's work of the office of T. C. Rice, County Recorder of San Mateo County, Calif., for June was as follows: Number of papers handled, 5,122; number of papers handled same month 1945, 3,516; fees, $8,073.15. Fees for same month 1945, $5,820.90. Marriages, 144; 1945, 134. Special discharges, 257.

In Case You Haven't Heard--

One of our popular bachelors, Frank Gustavson, was seen with the one and only girl, a Coastside debutante, on the Peninsula, enjoying dinner, all oblivious of the fact that a Sharp Park acquaintance was sitting close by and taking it all in. This local spy also saw the couple in a movie. Furthermore, it was so very foggy on this occasion that it took them exactly three hours to find their way home and to Sharp Park.

(Sent in for Publication.)

• • •

Mrs. Thelma Christensen, Mrs. Inga Probst and two daughters of Rockaway Beach spent the past week-end at Yuva's Dam. Lorraine Petersen, as guest, accompanied the three.

• • •

Earl Petersen, Jr., has been discharged from the Navy, saying good bye to military duty Tuesday of last week, at Shoemaker, Calif. Earl is the only son of Mr. and Mrs. Earl Peterson of Rockaway Beach.

• • •

William Corley of Brighton road returned from a trip to Boston, Mass., returning last Sunday. He was gone two weeks, combining business with pleasure, seeing his old home and four sisters and three brothers, who live in that vicinity. Bill traveled by Pullman and enjoyed the sojourn but was glad to return to his family. His relatives in the East have seen only the oldest child, Catherine, 4, never having known Billie 3; Paul, 2, and Jimmie, 10 months.

• • •

Mrs. Charles Bedford of Hilton Way and Grandsons Billy and Charles, arrived in Redding Wednesday evening of last week, July 3, 1946, to spend Fourth of July with Grandpa Charles, who at present is conducting a constructing project there. The guests included the group of men employed by the Arabian-American Oil Company in Arabia, and their wives and families. For entertainment the fellows put on a cumedy skit showing how they killed monotony in the Orient.

• • •

Mrs. E. A. Inmann from Medford, Ore., spent a week recently visiting at the Ulick Burke home on San Jose avenue. Mrs. Inman and Mrs. Burke were business associates in Hawaii some years ago, Mrs. Inman returning to the States shortly after the Pearl Harbor disaster. Mr. Inman is a jeweler and is proprietor of a store in Medford.

• • •

Although recovering satisfactorily, Rev. H. D. Harkins of the Little Brown Church will be unable to continue Sunday evening services during the remainder of July. However, Sunday school every Sunday morning will continue as herttofore.

Graduating Class Does Credit to Rockaway School, Its Alma Mater

Members of the graduating class of 1946 of the Rockaway school are Loretta June Alonso, Audrey Rose Christensen, Jacob Disch, Robert Louis La Voie, Mary Ann Magrin, Manuel Quirantes, Charles Zieler. Exercises were held on Wednesday, June 11th. The program included Salutation, by Robert La Voie; Valedictory, Mary Magrin; presentation of diplomas, by Mrs. Thelma Christensen; Baccalaureate Address by a representative from Jefferson Union High School; remarks by Mrs. Alonso, president of the Women's Club.

The musical part of the exercises included several songs rendered by the pupils, among which were "America," "In the Greenwood," "Perspicacity," "Land of Hope and Glory," "Bells of St. Mary," "Auld Lang Syne" and "Graduation Song."

Cookies and punch were served by members of the Graduating Class of 1945.

Over the past four years nearly $84,000,000 of federal taxpayers money has been paid to producers in California to encourage production of milk, according to the Bureau of Milk Control of the State Department of Agriculture.

Our County Honored With Finest Marine Cadet Corps School

After inspecting the training facilities at the U. S. Merchant Marine Cadet Corps, San Mateo, California, Captain W. H. Coombs of the Board of Control of the famous British training ship Conway declared today that "without reservation the training facilities of the U. S. Merchant Marine Cadet Corps School at San Mateo were the finest he had ever seen in any country of the world."

Captain Coombs is returning to London via New York where he will inspect the U. S. Merchant Marine Academy at Kings Point.

Calif. Supreme Court Hits Nevada Divorces

A decision passed down by the California Supreme Court places the quick divorces obtained in Nevada by Californians in jeopardy. The court ruled that a Los Angeles woman may file for divorce in spite of the fact that her husband has already won a decree in Reno.

It was ruled that a Nevada divorce cannot be recognized here when granted to a person who establishes residence in that State only for the purpose of the suit.

Sharp Park Merchants Organize for Welfare Of Local Community

The Sharp Park Merchants was the name given to this new organization, which held its first general meeting at the Sharp Park School House, Monday evening of last week, July 2, 1946.

Emmett Winters was chosen chairman, Mrs. Sara Davies, secretary, and Martin Graff, treasurer.

It was decided to hold meetings monthly on the second Monday of the period. A special committee, including Ray Murphy, Earl Nickola, W. H. Bell and Florence Novak, was appointed to serve with the executive committee at regular executive board meetings. Initiation fee was set at $5.00.

The purpose of this organization as drafted at first meeting is to work as one body for the good and welfare of the Sharp Park Community as a whole. To co-operate in all civic and social advances and to make annual contributions of a welfare nature, whenever necessary, a special welfare committee to make decisions in such matters.

Membership in the Sharp Park Merchants to include all business men and women of the Sharp Park postoffice district.

Charter members present were Merchants Novak, Graff, Janovitz, Bublak, Pacini, Cunningham, Murphy, Nickola, Landi, Wilkinson, Pedone, Bell, Winters and Davies.

Larmes of Wisconsin Enjoyed Trip From Richmond to New Home

Mrs. Frank Larme of Belleville, Wisconsin, writes that she and husband and children had an enjoyable trip from Richmond, Calif., to Wisconsin, and the kiddies were such good travelers.

The family group did considerable sightseeing, including Northern California redwoods, Bonneville Dam, Yellowtstone National Park and Mt. Rushmore on their journey covering 3,300 miles without a mishap.

John Ward Will Return to College

John Ward, nephew of Mr. and Mrs. James Fenton was hospitalized for a long time due to a serious injury received in the late World War. Feeling almost as good as new this young veteran is going back to college. In August wedding bells will be ringing for him and his gal. The bride to be was the nurse and Jack the patient at the military hospital. A congenial patient should make an amiable husband.

The average human consumption of food annually is 1,500 pounds. Of that amount nearly 400 pounds is dairy foods.

EL CAMINO

THEATRE
SAN BRUNO
Phone SAN BRUNO 20

July 17 to 20
"DO YOU LOVE ME."
Maureen O'Hara & Dick Haynes
With Harry James and His Band
"RENDEZVOUS 24"
William Gargan & Marie Palmer

Sun. to Tues., July 21-23
"PERILOUS HOLIDAY,"
With Pal O'Brien & Ruth Warrick
'BREAKFAST IN HOLLYWOOD'
With Tom Brenneman and Bonita Granville

Wed. to Sat., July 24 to 27
"THE BRIDE WORE BOOTS"
With Barbara Stanwyck
and Robert Cummings
"A LETTER FOR EVIE"
With Marsha Hunt & John Carroll

LEGAL NOTICES

LEGAL NOTICES
NOTICE OF INTENTION TO ENGAGE IN THE SALE OF ALCOHOLIC BEVERAGES
July 8, 1946.

To Whom It May Concern:

Notice is hereby given that fifteen days after the date posted, the undersigned proposes to sell alcoholic beverages at these premises, described as follows:

ROCKAWAY BEACH, SAN MATEO

Pursuant to such intention, the undersigned is applying to the State Board of Equalization for issuance (by transfer) (on original application) of an alcoholic beverage license (or licenses) for these premises as follows:

ON SALE BEER

Anyone desiring to protest the issuance of such license(s) may file a certified protest with the State Board of Equalization at Sacramento, California, stating ground for denial as provided by law. The premises are (now) (not now) licensed for the sale of alcoholic beverages.

ROCKAWAY BEACH PROG. CLUB.

NOTICE OF INTENDED SALE

To Whom It May Concern:

Notice is hereby given that on Monday, the 29th day of July, 1946, at the hour of 10:00 A.M. o'clock, the undersigned Vendors, WILLIAM H. KELLY, JR., and ALEX WALTER KOWALSKI, intend to and will sell to FRANK P. GITTINGS, Vendee, that certain business commonly known and described as SHARP PARK HARDWARE & PLUMBING, located on San Francisco Boulevard, near Bella Vista, Sharp Park, California.

Following is a general statement of the properties in which all their right, title and interest is intended to be sold, assigned and transferred:

All the furniture, fixtures, equipment, stock in trade, and merchandise on hand, including all property, real and personal, and all accounts receivable of the SHARP PARK HARDWARE & PLUMBING, located on San Francisco Boulevard, near Bella Vista, Sharp Park, California, together with the good will thereof.

Said sale will be consummated and the agreed purchase price paid on the above date and at the above hour in the office of SHIBLEY, RORB & SAROYAN, Attorneys at Law, 300 Montgomery St., San Francisco, California.

Dated: San Francisco, California, this 11th day of July, 1946.

WM. H. KELLY, JR.,
AL. W. KOWALSKI,
Vendors.
FRANK P. GITTINGS,
Vendee.

CLASSIFIED ADS

WANTED—Middle-aged or elderly lady as companion. Pleasant surroundings, in Sharp Park. Please call 295 Pacific Ave. Phone 3431. Mrs. Lucy Lee.

FOR SALE—1-quart Mason fruit jars, 50c doz. 401 Moana. Carl Fox.

SHARP PARK
BREAKERS
FIRST TOWNSHIP NEWS

A Newspaper of General Circulation
Sharp Park, San Mateo County, California

M. Larue PITSCHKE, Editor and Publisher
Phone Sharp Park 5611

$2.00 per Year — 6 Months $1.25

Entered as second-class matter, November 17, 1939, at the Postoffice at Sharp Park, California, under the Act of March 3, 1879.

ASK YOUR WATER HEATER DEALER

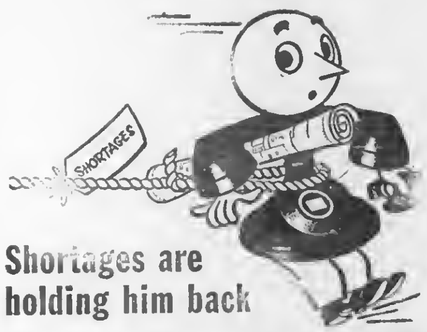

Shortages are holding him back

We in the Bell System were adding telephones at the rate of three million a year until shortages started getting worse. Now it's harder and harder for us to get materials for manufacturing and building.

We aren't complaining for we are in the same boat as every one else. But we thought you might like to know the supply situation on some of the biggest items in the telephone business.

LEAD—There is a world shortage of lead. Even when conditions here straighten out, it will be some time before adequate supplies are available.

COPPER—In great demand but we will probably have adequate supplies when the smelting, refining and fabricating plants get going.

TEXTILES—Serious shortage of cotton and synthetic yarns and fabrics, with demand greatly exceeding supply.

STEEL—Steel and coal strikes have affected supply in face of unprecedented demand.

RUBBER—Synthetics are in fair supply but natural rubber is on Government allocation.

LUMBER—Scarce supply due to unprecedented demand and dislocation of lumber trade.

BRASS MILL PRODUCTS—Used in Central Office switches and other telephone equipment. Supply will be short until disturbed conditions are settled in the copper industry, permitting brass mills to get back to full-scale production.

It's a tough situation, but we aren't giving up, any more than you have given up trying to get butter or sugar or shirts.

We're doing the best we can with what we've got and hoping these disturbed conditions will end, so we can really go full speed ahead.

The Pacific Telephone and Telegraph Company

444 Bush St., San Francisco 8 — Telephone GArfield 9000

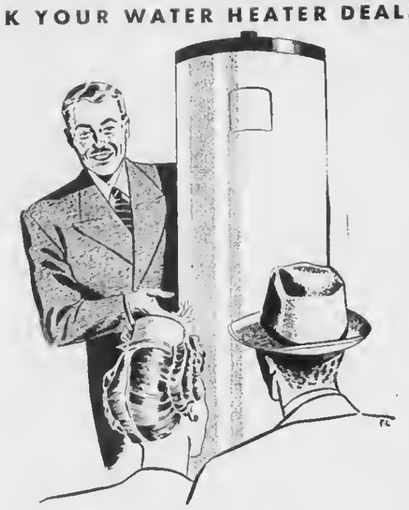

He knows what's right for YOUR home

In today's living there is need for greater and greater use of hot water because modern homes have both showers and bathtubs. Modern washing machines, linoleum floors and white woodwork also call for plenty of hot water in housecleaning. Be wise, talk things over with your water heater dealer. No modern home with bathroom, laundry and kitchen can get adequate hot water service from a 20-gallon water heater. An inadequate heater cannot store up enough water for peak use, it becomes constantly overworked and wears itself out.

"SIZE-UP" YOUR WATER HEATER FOR MODERN HOME USE

WATER HEATER CAP. 20 GAL. WATER HEATER CAP. 30 GALS. WATER HEATER CAP. 40 GALS. WATER HEATER CAP. 50 GALS. WATER HEATER CAP. 75 GALS.

Number Bathrooms	Number Bedrooms	Storage Capacity Gallons
1	1 or 2	30
1	3 or 4	40
2	2 or 3	40
2	4 or 5	50
3	3	50
3 or 4	4 or 5	75

Endorsed by State Master Plumbers Association
Gas Appliance Society of California

"Give That They May Have"
SUPPORT THE EMERGENCY FOOD AND FUNO DRIVE

SEE YOUR DEALER, OR 226W-746

P·G·&·E PACIFIC GAS AND ELECTRIC COMPANY

SHARP PARK
BREAKERS
AND FIRST TOWNSHIP NEWS

VOL. 8, No. 32 SHARP PARK, CALIF., FRIDAY, JULY 26, 1946 Price 5 Cents

In Case You Haven't Heard—

Mary Blakemore of Long Beach and sister Mrs. Frances Tullis, also of Long Beach are visiting relatives, here in Sharp Park, Mrs. Blackmore at the home of Henry White on San Mateo Avenue and Mrs. Tullis at the Frank Ray home. The visitore are kin of both Mrs. White and Mrs. Ray.

Mrs. Cora Gillings from Waukegan, Illinois left Saturday for her mid west home after visiting a week with Mr. and Mrs. Jos. Z. Silva of San Mateo avenue. Mrs. Gillings and Mrs. Silva are cousins.

It was wonderful fishing at Beldon on the Feather river. Mr. and Mrs. Robert Ehrman of Edgemar were loath to leave for home after spending a week ol vacation in this scenic playland.

In about a week, it is reported, the Quonset building lor the Youth Recreational project will be under way, and it is believed that the structure will be ready for use eartly in August.

Mr. and Mrs. William Snell of Montaraz terrace spent ten days with son and family, the Hi Snells of Plumas County on the Feather river. The couple were accompanied by Bobby McClellan, a grandson. During Mrs. Snell's absence Mrs. James Fenton substituted as County Librarian.

Lt. and Mrs. Kenneth Hatt (Patricia Morocco) left last Saturday evening for Alahama, where thre Lieutenant will continue for a few months his service with Uncle Sam, before his discharge from military duty.

Recently Deputy Sheriff Harry Walters was called to take into custody a horse, that was running at large in the Brighton area of Sharp Park. Animals such as cows, horses etc. must be tied up or the poundman will someday make a raid, no doubt the time will be in the early morinig hours.

The Chevron Service station at Paloma and County Road now has a new sign, in addition to the recently applied coat of paint. In ad elsewhere in these columns please note the early opening time each day, a convenience to daylight motorists.

Nicholas Novak of El Centro, Imperial Valley and George Burt of Fullerton are attending the Shriners convention in San Franciso. Both fellows play in the Shrine Band. While the convention is on they are making their stop over with Mr. and Mrs. Jos. Silva, Mr. Novak being a brother-in-law of Mr. Silva.

Mrs. Victor Patry (Louise) of Loma Vista avenue spent Tuesday of this week in San Francisco, meeting friend husband after his Union meeting.

Mrs. Harold (Jule) Rueckert of Paloma is now local agent for Avon products, which were formerly sold here by Mrs. John Manns of Carmel avenue.

Sharp Park merchants meet the first Monday in the month at the Sharp Park Schoolhouse. The next meeting is scheduled for Monday evening, August 5, 1946. Anyone in business in the Sharp Park Postoffice area is eligible for membership.

CITIZENS X IS ABOARD MYSTERIOUSLY SEEINB AND HEARING THINGS

* * *

Our little Pal Doris was sure putting over a beautiful Blues song, solo on Winter's mike the other eve.

Ray Higgins and wife have returned from the Honeymoon.

Jack Lloyd of Rockaway was a good twosome at Sharp Park the other evening.

Special announcement was received that Jack Rich and Ursula Kielty were engaged the other afternoon. Lots of happiness to this grand couple.

Al Hall of Van Etta Motors, San Francisco called at Sharp Park and finished in Yosemite Valley, followed the wrong signs.

Morris Nicols of Pedro said plenty of salmon are now off Pedro.

Myrtle Burke is now the Lost and Found department.

Bob Cuningham now is very happy, a new horse, a new restaurant, a new mustache, new jute box and now his girl has returned from the south. No, wonder he is smiling!

At 9 a.m. heard Frank Gustason singing "For Me and My Gal"

Pedone, Pedone and Pedone company, speedy work for sure. Helper's Bruno and Young Pedone (tool hunters).

Larry Regan was bit by some rare variety of an Oklahoma bug.

A sailor, just home from a long cruise, rushed to a phone and called his girl freind. In a few minutes he came out of the booth looking very bewildered.

"She's gonna get married," he told a pal.

"Aw forget it," advised the pal. "There's lotsa girls."

"Yeah," replied the sailor, "but she's going to marry me."

Advisor for Women Vets

Veterans Administration Photo

Miss Winifred L. Stilwell, recently separated from the WAC's with the rank of lieutenant colonel, has been named advisor to General Omar N. Bradley, Administrator of Veterans' Affairs, on matters pertaining to women veterans. Miss Stilwell, whose home is in Kansas City, Kans., served in the Philippines as officer-in-charge of the WAC unit at General MacArthur's headquarters.

OCEAN SHORE V. F. W. AUXILIARY NEWS

* * *

The regular meeting of Ocean Shore Auxiliary No. 5472 V. F. W. was held on Monday, July 22. Senior vice president Marie Fox was presiding officer. There were 11 members present.

Department secretary Dean L. Crusoe, past department president Mrs. Neely, and musician Mrs. Fabor of San Francisco were present. Mrs. Crusoe was the instituting and installing officer of the auxiliary, and is interested in it's growth and progress.

The mystery box was won by Helen Plate. Mrs. Mary Silcox was welcomed as a new member into the auxiliary.

On August 17 or V. J. Day, the Auxiliary will help the post in its celebration. A visiting drill team is expected in order to formally present the colors to the Post. There will be other visiting posts and auxiliaries also.

After the meeting, refreshments were served.

LOCAL COUPLE SOON TO LEAVE FOR YOSEMITE

Mr. and Mrs. Carl Jones will be leaving soon for their new home near Yosemite. Brown Lodge in Big Oak Flat Road was recently purchased by the Jones and consists of a Motel, cabins, store, gas station and a bar.

It's a big job ahead for these two grand people, but we know that Carl and Edna are capable of handling the business. We are going to miss them a lot, but it will be our privilege to visit them and them to visit us.

LOCAL VISITOR GUEST OF SNOW BLANKETED OREGON MOUNTAIN

Mt. Hood in Oregon, the fourth highest on the Pacific Coast, towers 11,000 feet above the surrounding area, a giant god over-shadowing and guarding all those who look upward to its snow covered rocky heights.

A small group of grownups and children had motored all the long distance from Corvallis, Oregon to visit this "Old Man of the Mountain," whose hospitality was without flaw. In fact, his countenance glowed in the warmth of afternoon sunshine.

In Mt. Hood National Park, our host's expansive dining hall, a basket lunch was enjoyed, with wood chucks putting on a floor show to the music of Zigzag Creek, and Rhodenendrons adding color to the stage setting. A refreshing dessert of snow ice cream was served from the mountain's refrigerator caverns. Nearby in a small dell a late Spring had come bringing yellow violets, anemonees and melting snow to herald its arrival.

The guests, included in this all day motor trip, were Mr. and Mrs. Myron Cropsey and four children George, Laurie Ann, Billie and Paula Mae; the Giles Cropseys and Ye Publisher.

Another novel experience recorded was berry picking in the pine woods miles and miles from civilization, a forest that had struggled to survive the destruction wrought by log thirsty lumberjacks in days gone by.

The black cap berries, previously untouched by human hand, were unusually plentiful and the harvest was great, pails, lugs, basins and what have you piled high with the luscious fruit. The location of this wild black raspberry rendezvous was located about 20 miles from the coast, and all members of the group were enroute by 3 o'clock in the morning, reaching the patch about 5 a. m. Four hours later the pickers enjoyed a basket breakfast lunch before leaving for home.

The woods were dense and wild, the old log road bed broken in places or overgrown with plants and shrubbery. Wild flowers and salmon berries harmonized with birdsong climaxed the lovey scene with the thought, "What hath God wrought!!"

FIRE CALLS

DAYTIME ONLY
Sharp Park 2411 or 5221
NIGHT TIME ONLY
Sharp Park 2411 or 5611

POLICE PROTECTION
Deputy Sheriff, Harry Walters

Sharp Park 3106
PEDRO FIRE DEPT.

Sharp Park 3184 (Magrin) or
Sharp Park 3182 (Rees)

SHARP PARK
BREAKERS
FIRST TOWNSHIP NEWS

A Newspaper of General Circulation
Sharp Park, San Mateo County, California

M. Larue PITSCHKE, Editor and Publisher
Phone Sharp Park 5611

$2.00 per Year — 6 Months $1.25

Entered as second-class matter, November 17, 1939, at the Post office at Sharp Park, California, under the Act of March 3, 1879.

Veterans Enrolling For School This Fall

Nearly 700,000 veterans are expected to flock the nation's schools this fall, according to a recent survey made by the Veterans Administration. Veteran enrollment during the spring was around 400,000.

Thousands of veterans will be enrolling in school next fall for the first time under the Servicemen's Readjustment Act. The VA is urging those veterans to apply immediately for certificates of eligibility, to avoid a flood of last minute applications which would swamp the VA's administrative machinery.

Once, the certificate is issued it mains valid until used and will not expire if the veteran does not begin school immediately.

To obtain a certificate of eligibility, write or visit the nearest Veterans Administration office.

* * *

Question: Can I get a part-time job while I am going to school and still get my subsistence allowance?

Answer: Yes. Under the educational provisions of the GI Bill, as long as a veteran is not working full-time, any salary he may get does not affect his subsistence allowance.

Q. Can a veteran who draws retirement pay also receive subsistence allowance while attending school?

A. Yes.

* * *

Q. What restrictions are there on holders of National Service Life Insurance?

A. NSLI is free from restrictions as to residence, travel, occupation, or military or naval service. The insured may live where he likes, go where he will or engage in any occupation; his government insurance policy still provides protection.

* * *

Q. Does the VA furnish seeing eye dogs for blind veterans?

A. Yes. Blind veterans entitled to disability pension are also entitled to seeing eye dogs, plus travel expenses involved in getting to and from the place where the dog and the veteran become adjusted to each other. Such individuals also receive mechanical and electronic equipment necessary to aid them in overcoming their handicaps.

Arctic Crash Survivor is Lawyer

B-17 Navigator's Feet Frozen After Plane Hits Greenland Peak.

It was during the first year of the United States' participation in World War II that a B-17 bomber, badly needed in England to help reciprocal for the terrific lacing Germany was handing out, crashed into one of Greenland's treacherous glacier peaks.

Navigator William F. O'Hara, Scranton, Pa., extracted himself from the wreckage with nothing more serious than a few bruises and snow in his boots. The latter, however, resulted in two frozen feet and, later, double amputation.

Search planes (drawing No. 2) braved the elements to make periodical parachute drops of life-sustaining food, but all efforts to effect a rescue failed, some with fatal results.

Four months after the crash a lumbering search plane, skis replacing the customary wheels, set down near the group. Captain O'Hara was carried aboard (drawing No. 3). Twice crew members had to rack the plane to break the frozen [illegible] was on his way to a [illegible] frozen feet were removed. Many months of hospitalization followed. Artificial legs were fitted, and he learned to walk again.

Captain O'Hara received his release from duty and decided to enter Georgetown University Law School, Washington, D. C. He graduated recently near the top of his class. In the lower photograph he is sworn in as a member of the District of Columbia bar by Chief Justice Bolitha J. Laws. Mr. O'Hara, 27, is now working with the Veterans Administration in Washington as an adjudication officer, but plans eventually to open his own law office. He is married and has two children.

Trying to Be Good

One Sunday morning the pastor of a colored congregation noticed in church a man who hadn't been there for several years, so after the service he gave the supposed repentant fellow a special greeting.

"I had to come back," the man told the parson. "I need strengthenin'. I've got a job white washin' a chicken house and buildin' a fence around a watermelon patch." —Tid Bits.

—

"Brethren and sisters," said the preacher, "the subject of my sermon today is 'liars.' But before I begin I have a question: 'How many of you have read the 69th chapter of Matthew?'"

Nearly every hand went up.

"You are the people I'm preaching to," he replied. "There is no such chapter." —Pacific Service News.

Government's ceiling order on butter was removed July 1, allowing a small amount to drift into consumer channel within a short while. There was a 20 per cent set-aside of butter by the government during May and June.

Subsidy payments to California dairymen last year amounted to $3,000,000, representing over 13 per cent of producers' total return. This sum represented in excess of 1.4 cents per quart of milk, according to the Bureau of Milk Control of the State Department of Agriculture.

Costs of dairy feed represent nearly two-thirds of the dairy farmers' total cost of production.

Read the advertisements in our home newspapers and then patronize those advertisers.

DAVIES GIFT and VARIETY STORE

NEW GIFTS FOR BABY

New Clothes for Women, Boys and Girls

Kitchen and Sewing Needs for the Homemaker

Fuller Paints to Brighten Your Home

Sox for all the Family

Notions, Stationery Film and Bear Film Photo Service

Close to New Market — Next Door to Post Office

SHARP PARK, CALIF.

ROCKAWAY SERVICE STATION & GARAGE
Rex and Arley
On Coast Highway in Rockaway Beach
UNION GAS and OIL
Acetylene and Arc Welding
COMPLETE MECHANICAL SERVICE FOR YOUR CAR
"DRIVE IN AND LET US PROVE OUR WORTH"
Wrecker Service Phone Sharp Park 2901

CHURCH NOTES

* * *

CATHOLIC SERVICES

At Rockaway Beach Church every Friday from 10:45 a. m. to 11:45 a. m. religious instructions to the children by the Sisters of the Holy Family.

At Sharp Park in the Firemen's Hall, every Friday from 9:30 a. m. to 10:30 a. m. religious instruction.

At Rockaway Church, every Sunday at 10 a. m. Mass with singing and sermon by the clergy of Colma Parish.

OCEAN SHORE PARISH

The Little Brown Church by the Sea. H. D. Harkins, Minister.

Bible school 10 a. m. Sunday.

Midweek service, hour of Prayer, Wednesday, 7:45 p. m. and Sunday evening services are conducted by Mrs. Harkins until Rev. Harkins is sufficiently recovered from recent illness, which will be in about two weeks.

CHRISTIAN SCIENCE

"Into thine hand I commit my spirit: thou hast redeemed me, O Lord God of truth" (Psalms 31:5). This is the Golden Text for the Christian Science Lesson-Sermon for Sunday, July 28. The subject is "Truth".

Included in the sermon are these citations:

John 8: 31, 32. "Then said Jesus to those Jews which beleived on him, If ye continue in my word, then are ye my disciples indeed; And ye shall know the truth, and tthe truth shall make you free."

"Science and Health with Key to the Scriptures" by Mary Baker Eddy: "Truth makes a new creature, in whom old things pass away and 'all things are become new' " (p. 201).

HELP WANTED: Beauty operator, full or part time. See Bernice Ennor, Carmel avenue, or phone Sharp Park 2631.

For correct information contact your nearest VETERANS ADMINISTRATION office.

Dairy industry leaders agree that the law of supply and demand will, in most cases, govern the downward and upward trend of prices in dairy products, but insisted that the "hold the line"

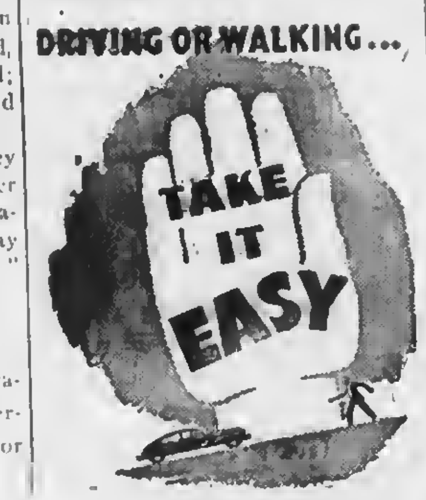

TIME BOMBS

* * *

Democracy needs a heart, your heart. And legs, your legs.

Some people feel that if they lost their destiny they wouldn't have much of anything left, and they wouldn't.

We "muddled through" the war [illegible], but if we muddle in the same old ideas, we're through.

If you can't meet the needs of your neighbor you can't meet the needs of the nation.

Given power to reshape our [illegible], what shape would you give them?

Freedom isn't freedom to loaf. No parasite is a free member of society. He isn't a member at all.

Differences in marriage, like pots and pans in the kitchen, should be washed up as you go.

A home that is paid for is a good thing. So is a home that is prayed for.

WHO GUESSED NAME OF MYSTERIOUS CITIZEN X?

* *

Claude Fleming of Moana Way was the lucky guesser of Mysterious Citizen X, who has been running at large for the past two weeks. His name, Joe Wilkinson, that happy go lucky man about town, the fellow with the "Come Hither Smile."

Congratulations to the winner. A new Citizen X is now abroad and more dangerous than any thus far. IS HE OR SHE GOOD LOOKING!

Benefit Yourselves Shop In San Mateo

Singer Sewing Machine Co.
SALES - RENTAL - REPAIR
Singer Sewing Cabinets
Priced $15.95 to $33.50
PHONE S. M. [illegible]

Jolin Furniture Co.
WINDOW SHADES
Linoleum - Congoleum Rugs
New and Used Furniture
214 B St. Phone S. M. 4-0209

LOEWE & ZWIERLEIN
BALCONY KNITTING DEPT.
Large Selection Waste Paper Baskets and Inexpensive Unusual Gifts

POPE'S DRUG STORE
PERFUMES - STATIONERY
PRESCRIPTIONS
THIRD & B STS.

LOEWE & ZWIERLEIN
DEPT. STORE
317 - 325 B ST.
FURNITURE DEPT.
326 3rd Avenue

STATIONERY
OFFICE SUPPLIES
RUBBER STAMPS
SHEET MUSIC
LEATHER GOODS
GOLD STAMPING
SCHOOL SUPPLIES
McCORDS
Stationery — Office Supplies
243 B St. San Mateo, Calif.

Williamson's
FURNITURE FOR YOUR HOME
139 B STREET - SAN MATEO, CALIF.

QUALITY FOR ALMOST A CENTURY
Art-carved* Rings by Wood
Modern diamond rings of rare brilliance... wedding bands with unusual engraving... distinctive matched ensembles.
Nationally known and advertised.
PECTEN JEWELRY
236 THIRD AVENUE
SAN MATEO, CALIF.

*Trade-Mark Reg.

O. D. McCUE
Excavating • Grading • Hauling
Phones: S. P. 2106 -:- Burlingame 3-5094

BUS SCHEDULE TO SAN MATEO
Leaves Sharp Park 9:02 A. M.
Arrives in San Mateo 10:02 A. M.
Leaves San Mateo 3:05 P. M.
Arrives Sharp Park 4:13 P. M.

Convenient connections may be made northbound and southbound form San Mateo.

GREYHOUND

GREAT POWER

Up till now we have relied on the great powers to make peace, on their power of persuasion, on their economic power, on the power of their arms. And we have not found peace. Obviously we need some greater power. Stronger arguments richer resources, deadlier weapons are not likely to do the trick. Some different KIND of power must be found.

There is a greater power at work in the world. A power which produced the world itself. A power which produced the life that peoples the world. A power which can CHANGE THE PEOPLE.

At least so people say, people who have turned to God and asked to be shown where they need to be different. People, and this is most important, who have asked for that change of heart, that different attitude toward life and the other fellows, which would make them WANT to be different.

Nations, after all, are just made up of people, the statesman and the ordinary man. If all their people undergo a change of heart nations would unquestionably begin to get a different attitude toward each other.

The great powers have failed to make peace. Let's give the Great Power His chance.

DAILY PICK-UP SERVICE FOR REPAIR OF SHOES

Former shoe repair shop is now better able to continue service for the North Coastside, but another repair shop in San Bruno will handle repair work.

Shoes needing repair may be left at Dave's Gift and Variety Store for daily pick-up service.

SPILLERS AND SEALS SEND GREETINGS TO ALL

Hello Folks, from the farthest point of America to the nearest point. From the head to the tail of America From Maine to California we send sincere regards to you and Sharp Park God bless you all!

Signed,
The Spillers and Seals.

Mr. and Mrs. Albert Spillers and three trained Seals ahve been putting on shows for many months in various parts of our continent. As the message received from them was post marked Augusta, Maine, it will no doubt be many weeks, still, before the Spillers and Seals will be returning to Sharp Park.

LEGAL NOTICES

NOTICE OF INTENTION TO ENGAGE IN THE SALE OF ALCOHOLIC BEVERAGES
July 23, 1946.

To Whom It May Concern:

Notice is hereby given that fifteen days after the date posted, the undersigned proposes to sell alcoholic beverages at these premises, described as follows:

SHARP PARK, OLD COUNTY RD., NEAR SAN JOSE AVE.

Pursuant to such intention, the undersigned is applying to the State Board of Equalization for issuance (by transfer (on original application) of an alcoholic beverage license (or licenses) for these premises as follows:

ON SALE BEER AND WINE

Anyone desiring to protest the issuance of such license(s) may file a verified protest with the State Board of Equalization at Sacramento, California, stating grounds for denial as provided by law. The premises are (not now) licensed for the sale of alcoholic beverages.

ANDERS W. BORG.

THANKS TO SCHOOL BOARD

"We, the Boy Scouts of troop 29, Sharp Park, wish to express our thanks to the school board for making it possible for us to hold our meetings each week in the school.

"A number of our fellow scouts are away on vacation, but by fall we hope to have a larger attendance. With our small attendance the past few weeks we have been holding our meetign on Friday evening at 7:30 and then have been enjoying a movie or a swim afterwards, accompanied by our Scoutmaster, Mike Hughes."

signed:
Gerie Rhodes,
Troop Scribe

SHARP PARK

LIBRARY HOURS

Monday 7 to 9 p. m.
Wednesday 2 to 4 p. m.
Friday 3 to 5 p. m.

The HANGOUT

★ Short Orders ★
★ Sandwiches ★
★ Dinners ★

HOT SPECIAL EVERY DAY

CLOSING HOURS
9 p.m. Weekdays—8 p.m. Sundays
Phone Sharp Park 2621

KELLY'S EXPRESS
★ DAY OR NIGHT SERVICE ★
Operates Between Half Moon Bay and San Francisco
Telephone . . . SHARP PARK 2071
295 Clarendon Road Sharp Park

—— CARL DALESSIO ——
Lubrication···Recapping···General Car Service
County Road and Paloma Avenue
Open From 7 a. m. until 9 p. m. Daily Phone Sharp Park 2991

SHARP PARK GROCERY
DICK PLATE & SONS
Fancy Groceries — Delicatessen
LIQUORS · BEER · WINE
Frozen Foods · Ice Cream · Poultry
FREE DELIVERY
Open Daily, Including Sundays from 8 a. m. to 7 p. m.
Saturday 8:00 a. m. to 10:00 p. m.
COUNTY ROAD PHONE S. P 2241

BETTER DENTAL HEALTH FOR AMERICA

NINETEEN OUT OF TWENTY Americans suffer from dental disease. Children today have 244,000,000 dental cavities which should be filled. Cavities are increasing at a rate of 1½ per child each year.

To enable dentists to control dental decay and improve dental health, the American Dental Association is sponsoring bills in Congress for a nation-wide program of:

1. RESEARCH to discover causes of dental diseases and to find new means of prevention and control.

2. DENTAL HEALTH EDUCATION to motivate adults and their children to take better care of their teeth.

3. COMMUNITY DENTAL PROGRAMS to provide every child with dental care regardless of income or location. Dental health is the responsibility of the individual, the family, and the community, in that order.

DENTAL HEALTH FOR CHILDREN TODAY MEANS DENTAL HEALTH FOR ALL TOMORROW

LEGAL NOTICE LEGAL NOTICE

ROCKAWAY SCHOOL DISTRICT BUDGET

The Board of Trustees of the Rockaway Beach School District will hold a public hearing on the proposed 1946-1947 school budget on August 1 at 2 p. m. in the school house. Interested citizens are cordially invited to attend.

Grade Span 1-8
ADA 1945-46—45
ADA 1946-47—50

	1945-46 Estimated	1946-47 Budget
I. BEGINNING BALANCE, JULY 1		
Cash	$ 1790	$2420
Less: Current Liabilities		180
Net Liquid Assets		2240
II. INCOME		
State School Fund apportionments	1452	1452
State General Fund apportionments	2178	2178
District Taxes on Unsecured Property	162	
Dolinquent Municipal District Taxes	230	
Other Income	54	
Total Income other than Current District Taxes	4076	3630
Current District Taxes Received 1945-46	2454	.....
Current District Taxes required to balance budget 1946-47		3034
Total Income	6530	6664
III. TOTAL BEGINNING BALANCE AND INCOME	8320	8904
ADMINISTRATION		
Other Expense		50
Total	22	50
INSTRUCTION		
Teachers Salaries (certificated)	3900	4080
Salaries and Wages (noncertified)		475
Total Instruction	4155	4555
OPERATION OF SCHOOL PLANT		
Salaries and Wages		350
Other Expense		300
Total	562	650
MAINTENANCE OF SCHOOL PLANT		
Other Expense		500
Total	609	500
AUXILIARY SERVICES		
Transportation of Pupils		
Salaries and Wages		600
Total	350	600
Other Auxiliary Services		
Salaries and Wages		70
Other Expense	75	10
Total Auxiliary Services	425	680
FIXED CHARGES		
Other Fixed Charges	72	120
Total	72	120
CAPITAL OUTLAY		
Buildings		550
Total	55	550
UNDISTRIBUTED RESERVE	——	1699
Total Expenditures and Transfers	$ 5900	$8804
V. ENDING BALANCE, JUNE 30		
Cash in County Treasury	2420	
Less: Current Liabilities	180	
Net Liquid Assets June 30, 1946	2240	——
GENERAL RESERVE JUNE 30, 1947, for 1947-48	—	100
Total Ending Balance	$ 2240	$ 100
VI. TOTAL EXPENDITURES, TRANSFERS AND ENDING BALANCE	$ 8320	$8904
District Taxes		$3034
Legal Rate		.80

Progress of Expansion Announced by P. G & E.

Continuing an extensive program of expansion to meet the wartime and post-war growth of the San Francisco Bay area and to provide for future service demands, the Pacific Gas and Electric Company todny announced it will spend $19,000,000 in enlarging the power generating capacity of "Station P" steam plant in San Francisco.

Norman R. Sutherland, manager of the San Francisco division of P. G. & E., said two huge 100,500-horsepower turbine generators and associated equipment will be added to the faclities of the plant, increasing its capacity to 263,000 horsepower, more than four times its present capacity. The expansion will make the station the largest of P. G. & E.'s thirteen steam operated power plants.

The additional generating units will be installed in a new $1,870,000 building to be erected adjacent to existing Station P structures at Evans Avepue and Ingalls Street, near Hunters Point.

Increased power generating capacity at the plant wil give added assurance of adequate and uninterrupted service for the concentrated power load in tht San Francisco arer, Sutherland said, and the output of the station will be available to the entire P. G. & E. system, when required, through the company's interconnected network of high voltage transmission lines.

The station expansion also will agument the company's standby supply of steam-generated electricity. A protective balance between hydroelectric and steam plant power is a requisite of efficient service, Sutherland said, explaining that steam plants supplement hydroelectric power at load peaks and supply substitute power in the event of a disruption of hydroelectric output.

Latest practises in steam plant operation will be followel at Station upon completion of the project. The new equipment embodies the most modern deveopments in turbine engineering. The two giant turbine generators, hydrogen-cooled, will operate at 3600 rpm with a pressure of 1500 pounds at 900 degrees F. Steam will be provided by four outdoor boilers, each with a normal capacity of 450,000 pounds of steam per hour.

Enlargement of the plant was originally projected in 1941, Sunthcrland stated, but was delayed by wartime shortages in materials and manpower. Orders for the new generating equipment were reinstated early this year, however, and the project will be started as soon as delivery is recieved. Completion of the expansion is expected late in 1948.

Tanforan Flower Shops
6178 Mission Street
DALY CITY
and
Sneath Lane, SAN BRUNO
Adjacent to Mortuary of W. C. Lasswell and Co. and the Golden Gate National Cemetery
Flowers for every occasion
Special pieces made to Order

The object of insurance is to protect agafnat financial losa due to destruction of:
YOUR PROPERTY
YOUR EARNING POWER
YOUR LEGAL LIABILITY
For the protection you should have at a price you can afford to pay see the
Troglia Agency
Rockaway Beach
Sharp Park 2461

Fun! FUN! FUN!
COME AND GET ACQUAINTED SOCIAL GATHERING
FIRST FRIDAY EACH MONTH
IMPROVEMENT CLUB
PEDRO VALLEY
BACHMAN'S SOCIARL HALL
PEDRO VALLEY
GAMES AND MANY PRIZES
REFRESHMENTS
ADMISSION — FREE
Fun! FUN! FUN!
FRIDAY EVENING 8 P. M.
EVERYBODY INVITED

Sugar's Shack
FOR
GOOD
EATS
-:- PHONE -:-
SHARP PARK
2221

W. C. LASSWELL
AND CO.
Mortician
6154 Mission Street
DALY CITY, CALIF.
Randolph 0100 and
Randolph 0101

MYRTLE BURKE
Insurance
Resident Agent for
Glen Falls Insurance Company
Fire, Theft, Auto, Surety Bonds and Fidelity Bonds, Life Insurance, Public Liability
Notary Public
153 SAN JOSE AVENUE
SHARP PARK
Residence Phone S. P. 3711

LEWIS C. TOMBERLIN
PLUMBING & HEATING
We Serve the Coast With Dependable Supplies ano Service
GAS APPLIANCES—ELECTRIC APPLIANCES
OIL APPLIANCES
Westco Jet & Shallow Well Pumps
PHONE HALF MOON BAY 2041
Next Door to Bank—Main Street
HALF MOON BAY
(Member of Peninsula Master Plumbers Association)

Rockaway Cafe

AT THE BEACH
Rockaway Beach, Calif.
Steak Dinners, Chops, Delicious Hamburgers, Hot Dogs, Special luncheons and dinners can be arranged.
Dancing every Saturday night
PHONE SHARP PARK 2441

Closed Mondays For The Duration
Other Days Open 6 a. m. And Closes 8 p. m.

Peter's Restaurant
6286 Mission Street
DALY CITY

SHOP IN SHARP PARK HOME TOWN

LEGAL NOTICE LEGAL NOTICE

SAN PEDRO SCHOOL DISRICT BUDGET

The Board of Trustees of the San Pedro School District will hold a public hearing on the proposed 1946-1947 school budget on August 5, at 3:30 P.M., in the school house. Interested citizens are cordially invited to attend.

GENERAL FUND

Grade Span 1 to 8.
ADA 1945-46— 87.
ADA 1946-47—100.

	1945-46 Estimated	1946-47 Budget
I. BEGINNING BALANCE, JULY 1		
Cash in County Treasury	$ 2,630	4,983
II. INCOME		
State School Fund apportionments	2,921	2,900
State General Fund apportionments	4,381	4,381
District Taxes on Unsecured Property	333	397
Delinquent Municipal and District Taxes	—	.....
Other Income	3	.....
Total Income other than Current District Taxes	10,665	...
Current District Taxes Received 1945-46	6,254	...
Current District Taxes required to balance budget 1946-47	.....	6,000
Total Income	$14,288	$13,281
III. TOTAL BEGINNING BALANCE AND INCOME	$16,918	$18,264
IV. EXPENDITURES AND TRANSFERS		
1. ADMINISTRATION		
Other Expense	—	—
Total	$ 150	$ 200
2. INSTRUCTION		
2a. Teachers Salaries (certificated)	7,540	7,500
2b. Other Expense of Instruction	487	.....
Salaries and Wages (noncertified)	.....	900
Total Instruction	$ 8,027	$ 8,400
3. OPERATION OF SCHOOL PLANT		
Salaries and Wages	...	1,400
Other Expense	...	500
Total	$ 1,648	$ 1,900
4. MAINTENANCE OF SCHOOL PLANT	$ 1,247	$ 750
5. AUXILIARY SERVICES		
5a. Transportation of Pupils	335	450
5b. Other Auxiliary Services		
Salaries and Wages	...	150
Other Expense	.....	10
Total	$ 105	$ 160
Total Auxiliary Services	$ 440	$ 610
6. FIXED CHARGES		
6a. Interest on Current Liabilities	.....	15
6b. Other Fixed Charges	75	40
Total	$ 75	$ 55
7. CAPITAL OUTLAY		
Improvement of Grounds	.....	500
Buildings	...	1,500
Equipment	.....	1,500
Total	$ 348	$ 2,500
UNDISTRIBUTED RESERVE	.....	3,349
Total Expenditures	$11,935	$17,764
V. ENDING BALANCE, JUNE 30		
Cash in County Treasury	$ 4,983	.....
GENERAL RESERVE JUNE 30, 1947, for 1947-48	.....	500
Total Ending Balance	$ 4,983	$ 500
VI. TOTAL EXPENDITURES, TRANSFERS AND ENDING BALANCE	$16,918	$18,264
District Taxes for 1946-47		$6,000
Legal rate		.80

California distributors of dairy products will generaly adhere to minimum prices establishtd under the California Milk Control Act, according to Alfred M. Ghormley.

NEW IDEA FOR BRAKES

One improvement we would like to see on automobiles is a device to make the brakes get tight when the driver does.—Banking.

TODAY'S RANCH EGGS .....per doz. 50c

LAYING PULLETS	Doz. $20 and $24
6 WEEK OLD RED CHICKS	Doz. $8.75
MUSCOVY BABY DUCKS	Doz. $5.40
TOULOUSE GOSLINGS	Each $3.00
GUINEA CHICKS	Each $1.50
BANTAM BABY CHICKS, 7 Breeds	Each 75c & 95c
BANTAM EGGS, 7 Breeds	Doz. $2.50

Shamrock Ranch
Pedro Valley Phone Sharp Park 2184
On County Road

SHARP PARK SEA FOOD MARKET

Live or Cooked Crabs
NOW SERVING
BROILED FISH DINNERS
Prawns, Oysters —($1.00)
Abalone — ($1.25)
San Francisco Highway and Paloma Ave.
Directly Across from the Big New Market
PHONE SHARP PARK 3671

Pete and Anna's
STEAK CHICKEN
DINNERS
Saturday and Sunday 2 to 9 p. m.
Short orders through the week
SHARP PARK, CALIF.

SIX TEE INN
E. PACINI
Italian Dinners - Steaks- Chops
Chicken
Food That Satisfies Hungry
Golfers Will Satisfy You.
WINE AND BEER
PHONE SHARP PARK 2981

Girdler Glass

Hilton Way
Sharp Park, Calif.
GLASS OF ALL
KINDS GLAZING
PHONE Sharp Park 3591

Too Many Tires Not Available
RECAP TO PLAY SAFE
★ 24-hour Service on Batteries ★
Lubricating
SHELL
GENE AND GEORGE FANUCCHI
PHONE SHARP PARK 2801

J and L MARKET
PEACE HAS COME TO EARTH
It's Up to Us to Bring
Good Will Toward Men
LET'S SHARE THE FOOD SO
OTHERS MAY LIVE
RAY AND HAZEL MURPHY
SHARP PARK, CALIF.

LITTLE BROWN CHURCH TO SPONSOR FOOD SALE

Hot dogs and coffee will comprise the luncheon to be served at the Church Food sale, which will be conducted by the Ladies Aid of the Little Brown Church Saturday of this week, July 27, 1946. In addition other food on sale may be enjoyed along with the regular menu. For example, a scoop of salad or spaghetti and a piece of pie or cake would be a satisfying meal.

The Little Brown Church will be open at 10:00 A. M., where contributions of food will be appreciated.

Rev. Harkins is convalescong from a serious illness, and now is the time to prove our loyalty by doing something for this sale. Cakes, pies, doughnuts, salads, muffins, rolls, casseroles, puddings., meat loaves and canned goods are a few suggestions.

We are all plenty busy these days, but we can put our contribution among the first and important things to do. May we depend on YOU and YOU and YOU? Call Mrs. Harkins at Sharp Park 2641 regarding your donation.

DEER SEASON

The Bureaus of Game Conservation and Patrol report that deer in the Coastal Area will be in fine shape for the opening of the new season as recently set by the Commission to open August 7 and close September 15.

WHY DON'T WE HANDLE FISHING LICENSES HERE?

A few days ago a local guy went fish a yen to try his skill at fishing off Sharp Park shores, and after purchasing bait and making ready the needed equipment, he learned that he must purchase a license.

To his surprise and disgust he found that there was no local place where such such a document could be procured, the nearest place being Half Moon Bay. Consequently he motored fifteen miles to the aforementioned coastal town and fifteen miles back, a thirty mile drive, before he could dangle a fish hoog off local coast.

OCEAN SHORE BUS LINE

Change of Schedule
Effective August 1, 1946

Leave Sharp Park	Leave Edgemar	Arrive San Francisco
9:00 A.M.	9:05 A.M.	9:30 A.M.
12:00 Noon	12:05 P.M.	12:30 P.M.
3:00 P.M.	3:05 P.M.	3:30 P.M.
6:00 P.M.	6:05 P.M.	6:30 P.M.

Leave San Francisco	Arrive Edgemar	Arrive Sharp Park
9:30 A.M.	9:45 A.M.	10:00 A.M.
12:30 P.M.	12:45 P.M.	1:00 P.M.
3:30 P.M.	3:45 P.M.	4:00 P.M.
6:30 P.M.	6:45 P.M.	7:00 P.M.

METCALF FAMILY MOTORED 2400 MILES AS FAR AS CANADIAN BORDER

Mr and Mr. Merle Metcalf and two children Betty and Alva recently returned from a 2400 mile trip through Oregon and Washington, travelling as far north as the Canadian boundary line.

The motor trip was wonderful and strange as it may seem, Metcalf reports that he didn't see one wrecked car during all that time.

GREYHOUND
announces the appointment of a **NEW AGENT** *in*
Sharp Park Calif.
DAVIES GIFT and VARIETY STORE
Close to New Market —— Next Door to Post Office
Complete information can be secured at this office concerning bus service to any point in the United States.

GREYHOUND

BYRNE Radio
We Have The
PARTS & TUBES
to
FIX YOUR RADIO
Opposite
Daly City Theater
Phone Randolph 7782

Wander Inn
Pedro Valley-Highway 1

Joe & Maggie
On the Beach . . .
Bathing and Fishing
. . . It's Cozy Inside
DANCING EVERY EVENING
FROM 8:00 to 12:00

Expert Shoe Repairs
Reasonable Prices
Daily Delivery
Leave your shoes
at
DAVIES
Gift & Variety Store

SHARP PARK REPAIR SERVICE
CHRIS CHRISTMAN
GIL SCHRYVER
Household Appliance
Electrical Repairing
Water Heaters and
Gas Stoves Installed
Prompt Attention
● Pickup and Deliveries ●
Work Guaranteed
at
DAVIES GIFT SHOP
or Call
SHARP PARK 6932

WARSHAWSKI'S
Dry Goods Store
at
6340 Mission Street
DALY CITY
carries
NEARLY Everything For the
Home and Family

Prepare for
HOME CANNING . . .

Help provide food for all

It's time again to shop for lug-box bargains in fruits and berries. Either see your regular fruit dealer or drive out into the country and bring home several lug-boxes of the best buys in July and August.

It's time again to get down the empty fruit jars and jelly glasses and put up and store away home-canned fruits and berries. You'll help save food. You'll help increase shipments of food going out to relieve world famine.

It's time again to replant your home garden for fall crops. Good-eating favorites for planting at this time are beets, carrots, cauliflower, cabbage, broccoli, spinach, turnips, endive and lettuce. Can or store away your garden surplus.

P·G·and·E·
PACIFIC GAS AND ELECTRIC CO

★ GIVE THAT THEY MAY HAVE ★ Support Emergency Food and Feed Drive ★

Shop In San Bruno Your Closest Neighbor

ACCOMPLISHMENTS OF S. P. I. C. SINCE MARCH

* * *

State Highway Division

New light obtained from P. G. and E. and placed at Junction of Junipero Serra and Highway No. 1.

Replacement of a light at Sneath Lane and Skyline boulevard.

The County Planning Commission removed junked cars and cars being repaired from our roads.

Board of Fire Underwriters

Survey made of this area and furnished us with information regarding possibilities of a fire district.

Members of a committee worked on a bus survey and collected funds for the fire truck repairs.

Organized a committee and brought the Boy Scouts Charter to order.

P. G. and E.

Installed units of lighting on Carmel and Paloma avenues on San Francisco boulevard.

State Highway Division

Trimmed the trees necessary for better lighting and safety.

Pacific Telephone and Telegraph

Contacted in regards to lower rates and better service.

Division of Forrestry

Very prompt in giving us the information and method of acquiring a fire truck from the Mobile Pool Trucks.

A committee attended a Vallemar Improvement Club meeting to ask for donations for the repairs of our Fire truck.

Mr. Glickman, Traffic Counselor

Informed of our work on the bus questionaires.

The committee again contacted each donor in regards to the fire truck collections.

The funds collected were turned over to the Secretary (Financial) of the Fire Department.

S. P. I. C., in written form, thanked the Recreational Board of San Mateo County for their past efforts in our behalf. The County Engineer has been informed of the chuckholes and ruts in our roads, and the tall weeds obstructing vision.

A county employee has made a survey of these roads and stated they would soon be repaired.

All letters were written that were requested by the members and very favorable results have been obtained through them.

There is still a great deal of work that must be done, and a large gathering at the meetings may help to solve more of our Problems.

There are items such as, Census, Memberships, Traffic, Schools, Fire Protection, Youth Organizations, Physicial survey of Sharp Park's unsightly spots, etc.

Ray Murphy
President, S. P. I. C.

W. B. Woodburn, Chief of the Bureau of Milk Control, said the increase in the price of milk in California from 1 1-2 to 2 cents represents the approximate difference between labor and feed costs of producing a quart of milk and what the government had been paying to producers for several years to keep prices of dairy products.

Read the advertisements in our home newspapers and then patronize those advertisers.

SEPTIC TANKS AND CESS POOLS CLEANED
Drains Installed
Roy H. Thompson
74 BLYTHDALT AVE.
San Francisco JUniper 4-0995

• YELLOW EXPRESS •
MOVING and STORAGE
FURNITURE, STOVES, FRIGIDAIRES and BAGGAGE OF ALL SORTS MOVED ANYWHERE, ANYTIME
★ FULLY INSURED ★ VETERAN DRIVERS
PHONE 4055
SO. SAN FRANCISCO—110 GRAND AVE.
SAN BRUNO—420 SAN MATEO AVE.
★ 24-HOUR SERVICE ★

Glen Park Roofing Company

M. B. Castagnetto
Free Estimates
Bus. Ph. Randolph 5323
511 Vienna Street
Res. Ph. Delaware 7009
175 Dartmouth Street
San Francisco, Calif.

NEWELL'S
WHERE FRIENDS MEET
467 SAN MATEO AVE. .... SAN BRUNO
Phone San Bruno 89

FRISCO MARKET
F. LANDI
FRESH FRUITS AND VEGETABLES
Fresh Meat, Tuesdays and Fridays
"SPECIALS ON TUESDAYS AND FRIDAYS"
DELIVERY ONCE A DAY - 4:30 p. m.
— PHONE SHARP PARK 2271 —

Dawn Bakery

TRY OUR JELLY DO-NUTS
THEY'RE DE-LIC-IOUS
BUY THE BEST—WE DO
Phone 2809 427 San Mateo Avenue
San Bruno, California

MARELICH'S
for that "GIFT OF QUALITY"

JEWELRY
CHINA
CRYSTAL
SILVER
Marelich's
OPEN FRIDAY EVENINGS TO 9:00 P. M.
638 SAN MATEO AVENUE — SAN BRUNO, CALIFORNIA
Phones 4264 or 1674

Model Mode
Including Attractive Line of Hats and Bags
509-517 SAN MATEO AVE. SAN BRUNO, CALIF.

Junipero Serra Hospital
COLMA, CALIFORNIA
Dr. L. A. Drees
Briggs Street Phone RAndolph 9569

The only way to keep posted on the current events of Sharp Park is to read The SHARP PARK BREAKERS. Why not subscribe

Rockaway Quarry
ROCKAWAY BEACH, CALIF.
ROCK - SAND
CEMENT
and Top Soil
PHONE SHARP PARK 2121

BEESON
Cleaners
SHARP PARK and DALY CITY, CALIF.
Weekly Pickup
First Class Work Phone DElaware 1072

THE FINEST IN FOODS
SHARP PARK FOOD MARKET
S & H GREEN STAMPS
OPEN SATURDAYS 8 a.m. to 6 p. m.
Other Days Including Sundays
8 a. m. to 7 p. m.
COASTSIDE DELIVERIES
★
W. H. Bell C. S. Bublak
Phone 5221

COME IN AND SEE THE DIFFERENT STYLES IN
HOFFMAN RADIOS
Table Models in
PLATEC WALNUT BLEACH
COMPLETE HOME FURNISHINGS
Pedone Furniture & Appliances
In Sharp Park Hardware Building
(temporarily)
Phone Sharp Park 2671

ALMA'S BAKERY
All Kinds of Pastry, Bread and Rolls
FRESH DAILY
ORDERS TAKEN FOR WEDDINGS, PARTIES, BANQUETS and BIRTHDAYS
OPEN 10:30 a. m. to 6:00 p. m.
NEXT DOOR TO SHARP PARK FOOD MARKET

MARLETTE AND SMITH
General Repairing
Auto Parts and Accessories
24-Hour Towing Service Available
PHONE SHARP PARK 2821
Night Calls—Sharp Park 5201 or 2582
BODY AND FENDER SHOP
OPERATED BY HALL & WESTBY
Auto Reconstruction and Painting
Free Estimates
We Specialize in Duco Paint
Phone Sharp Park 2821

JANOVITZ'S
General Merchandise
Agents for
PEERLESS LAUNDRY and DRY CLEANING
Shoe Repairing Pick-up Every Monday Morning
AGENTS FOR P. G. & E. SHARP PARK 5371
SHARP PARK 5371

FLORENCE DINNER CLUB
SHARP PARK, CALIF.
15 Salada Avenue
5 to 9 p. m. Week Days 2 to 9 p. m. Sundays

SHARP PARK PLUMBING
WATER HEATERS FLOOR HEATERS
RANGES
FREE ESTIMATES GIVEN
Phone Sharp Park 2671

LETTERS REGARDING DUTIES OF SHARP PARK'S PEACE OFFICER

* * *

At the last meeting of S. P. I. C (Sharp Park Improvementt Club, Inc.) the following letters were read by the secretary and are here by published for the information of all concerned.

June 21, 1946.

James J. McGrath,
Sheriff San Mateo County,
Dear Mr. McGrath:

The citizens of Sharp Park, California would appreciate your reply to the following queries regarding our local deputy sheriff: (1) His exact official duties, (2) The boundaries of the area to be policed by him, (3) Is he subject to calls outside these boundaries? (4) Has a definite time of day been stipulated that he is to be off duty?

Thanking you, we are,
Respectfully yours,
Sharp Park Improvecemnt Club, Inc
Copy to Deputy Sheriff Harry Walters.

Minnie E. Curtis, Sec'y.
Dear Madam:

This is in answer to yours, concernin, the officer in the Ocean Shore Police District, whose name is Harry Walters.

He was appointed as the officer or Police Chief of the District sometime ago and I am sure the power of appointment comes from the Supervisors of this county. Mr. Hickey, Supervisor from the First Township, knows more about the law . that govern the district than anyone, except the District Attorney.

After Mr. Walters was appointed by the Supervisors to the office of Police Chief of the district I was requested to make him a deputy sheriff, so that he could answer calls outside the boundaries of the district. He has done this, which answers your third question, "Is he subject to calls outside the boundaries?" He is not subject to sue hcalls, but he answers them, if not too far away. I do not know of any calls he ha snot answered.

Your No. 1 question, "His exart official duties." They are to enforce the law and generally do the things that are done by any police officer in any town.

Your No. 2, "The boundaries of the area policed by him". These boundaries are prescribed in the law that allowed the police district to be organized, or the law under which the district was organized. Roughly, they follow the line from the Golf Course Club house up the road from the Club house to the Skyline, along the Skyline to the No 1 or Coast Highway and down the No. 1 Highway to the Golf Course Club House. These boundaries were supplied by Deputy Walters, but a persual of the act is suggested, or Mr. Hickey could put you right if there is any question as to the boundaries.

Question No. 4, concerning his time or day off. He takes a day a week off, exclusive of Saturdays and Sundays. He takes a day that he figures will not be busy, notifies this office, leaves written instructions at his houst as to calling this office, and we answer his calls. He is hardly ever away on his day off after 6 p. m.

He is a Chief of Police by virtue of the act that brought the police ditsrict into being and is only answerable to the Board of Supervisors of this county, as far as the Police District goes. His Deputy Sheriff Commission enables him to function outside of his district.

I hope I have answered you satisfactorily and if there are any further questions, you may write again.

Sincerely yours,
Signed, James J. McGrath

Phone San Bruno 39
San Bruno Pharmacy
O. H. KNOWLTON
Proprietor
601 SAN MATEO AVE.
SAN BRUNO, CALIF.

Burdick's HARDWARE
GMG QUALITY PAINTS, VARNISHES AND ENAMELS
GARDEN AND HOME WORK SHOP TOOLS
650 San Mateo Ave.
(Across Street from Lynn's Print Shop)
San Bruno, Calif.

458 CLUB
SAN BRUNO
(Not the Biggest but the Friendliest)
Cocktails and Liquors
Fred Mason - Art Annis
PHONE 1728

WHEN YOU THINK OF HOME THINK OF US
KIRKPATRICK & HENRY
COMPLETE HOME FURNISHINGS
"Where QUALITY Is Higher Than PRICE"
Phone San Bruno 2822 441 San Mateo Avenue
Free Delivery SAN BRUNO, CALIFORNIA Easy Terms

SAN BRUNO YELLOW CAB
-:- 24-HOUR SERVICE -:-
422 SAN MATEO AVENUE
PHONE SAN BRUNO 3500

LOMITA PARK NURSERY
★ COMPLETE LINE OF NURSERY STOCK ★
TUBEROUS BEGONIA SEEDLINGS $1.65 per doz.
See Us About Our Landscaping Installment Plan
OPEN EVERY DAY EXCEPT TUESDAYS
621 El Camino Real, Lomita Park Ph. San Bruno 179

GARDEN CITY PRODUCTS CO.
Across the Street From Dan Newell's
POULTRY and DAIRY FEEDS
Pet Food and Garden Supplies
WE DELIVER ALONG COASTSIDE
498 San Mateo Ave. Phone 1570 SAN BRUNO

EL CAMINO
THEATRE
SAN BRUNO Phone SAN BRUNO 20
Program now begins at 5:45 except Saturdays.
Sundays and Holidays when show begins at 12:45 p. m.
WED. to SAT., JULY 21 - 27
"THE BRIDE WORE BOOTS"
(Barbara Stanwyck and Robt. Cummings
"A LETTER FOR EVIE"
Marsha Hunt - Hume Cronyn
SUN. to TUES., JULY 28-30
"BAD BASCOMB"
Wallace Berry-Margaret O'Brien
"THE FALCON'S ALIBI"
Tom Conway-Esther Howard
NOTICE
Single Bill Sunday
Double Bill Monday and Tuesday
WED. to SAT. JULY 31 AUG. 3
"HEARTBEAT"
Ginger Rogers-Jean Pierre Aumont
"MEET ME ON BROADWAY"
Marjorie Reynads-Fred Brady

Shop in San Bruno Just A Short Drive
SAN BRUNO CHAMBER OF COMMERCE
614 SAN MATEO AVENUE

SHARP PARK BREAKERS

AND FIRST TOWNSHIP NEWS

VOL. 8, NO. 33 SHARP PARK, CALIF., FRIDAY, AUGUST 2, 1946 Price 5 Cents

GIRL SCOUT NEWS

(By Shirley Ann McIntyre)
(Girl Scout Reporter)

The Girl Scouts had a very enjoyable time this month. The greatest event was the visit of Miss Amy Rinehart, a well known naturalist. Miss Rinehart came down to see Mrs. McCarthy and took the scouts on a hike. We hiked in the reserve in back of Mrs. McCarthy's home (across from the golf course.) After returning to the McCarthy home we had lunch, each of the girls having taken a nose bag lunch. Mrs. McCarthy had prepared a lovely lunch, a nice fruit salad for the leader and dessert for the scouts.

On this hike we saw 11 birds, which are the California towhee, humming bird, willow gold finch, green back gold finch, purple finch, house linit, robin, dove, bush-tit, buzzard and quail.

We took specimens of several kinds of leaves, flowers and after lunch we showed them to Miss Rinehart, who told us their names. It is surprising how many families of flowers there are, although many of our specimens belonged to the sun flower family. Two kinds of egg shells were found, robin and dove. A wild orchid was found but accidently pulled up. Gloria Croxton is now the proud possessor of this plant and reports it is blosoming and growing roots.

Miss Rinehart has a ten-year pin (ten years in scouts) attached to her regular scout pin. Next year she will receive n 15-year attachment.

Miss Rinehart is a Flicker. She is nature study consultant and garden chairman of Womens' clubs. Dorothy Noble is our new assistant leader. We now have two assistant leaders.

Switzers Vacation On Feather River

A two-weeks vacation was all too short for Mr. and Mrs. S. A. Switzer of Hilton way, who during that brief span of relaxation felt themselves living in a different world.

They fished for trout and explored the north, the south and the middle forks of the Feather river. Two times they returned to their log cottage with a sizeable catch of the habitants of mountain streams.

The couple visited lumber camps and saw mills and actually saw the history of a finished piece of lumber. They made trips to Truckee, Lake Tahoe and other scenic highlights.

The Switzers' cabin was located, along with 30 or more other cottages, at Feather River Park. One cabin, more outstanding than the others was designated as "Honeymoon Cottage." The rent was only 375 per week.

FIESTA GARDENIA GIRL

One thousand gardenias packed yesterday by Kay Eiseman, Fiesta Gardenia Girl, at McLennan's Nurseries in Colma, went by air express to Governor Earl Warren, the gift of the San Mateo County Fiesta.

A Grand Place to Spend An Enjoyable Evening

The music furnished by the Volunteer Fire Department of Rockaway Beach was outstanding and added greatly to the enjoyment of the dance sponsored by the Rockaway Progressive Club, last Saturday evening, July 27, 1946, where the usu al good fellowship and cordial welcome was extended to and apreciated by the many guests who came to enjoy the dancing and the refreshments. At these dances there is always a $10 door prize given away.

The next bingo party sponsored by the Rockaway Progressive Club is scheduled for the third Thursday evening in August.

Signed by the Committee
Mrs. Howatt, Chairman

Important Notice

Until further notice The Sharp Park Breakers will be published on Thursday of each week instead of Friday, as heretofore. News or advertising copy should be received at this office not later than Tuesday evening.

Former Resident Shares In Business Venture

Mr. and Mrs. Leonard Williams of San Francisco recently purchased property at North Forks, California about 15 miles from the future home of Mr. and Mrs. Carl Jones at Twin Oaks. The North Forks purchase includes a large general merchandise store. [illegible] also purchased a [illegible] from [illegible], where they plan to make their home, [illegible] about three miles from [illegible] of business.

Mrs. Williams, the former Alice Walters, was a resident of Sharp Park for many years and her [illegible] will be happy to [illegible] of her success and well being.

The couple will be located not far from [illegible] Lake and the country there is a vacationers' paradise.

[illegible]

From Sharp Park to Detroit and Back In Eighteen Days

Driving between 400 and 500 miles per day, Mr. and Mrs. George (Viola) Williams of [illegible] [illegible] recently returned [illegible] trip, covering points as far east as Detroit, Michigan. At the latter city the couple stopped off to visit two aunts of Mrs. Williams, Mrs. E. A. Low and Mrs. Henrietta Da France. They also visited Mrs. Hazel Sparrow, a sister of Mrs. Williams of Columbus Junction, Iowa, a relative whom they had not seen for forty years. Also in Detroit the couple visited Henry Flint, an old business associate of George. The weather was extremely warm most of the time.

Returning, George and Viola stopped at Rocky Mountain National Park. They were many beautiful camping spots in this area. The two were gone nearly three weeks between the dates of June 27th and July 15th.

Are You Interested In Fire Protection?

Our local firemen earn their bread by the sweat of their brows, even as you and I. Their volunteer work in behalf of fire protection is gratutitous, and we in turn should cooperate with them in every way we can. Right now is the time to clear the weeds away from the boundary line of our property leaving a 4-foot fire-strip, so that when the boys come to burn vacant lots no area will be omitted due to negligence on our part.

Whether or not you are a fireman, your assistance would be appreciated when the fellows commence burning the lots. This job is a responsible one for dry grass and weeds burn fast and watchful care is required that no fires start due to negligence. Every local townsman should be a fireman. "Many hands make light work." "Let George do it," doesn't work out so well in the case of fires or lot burning.

If you are not a fireman, why not join? See Fire Commissioners Earl Stewart, George Williams or Thomas York.

FIRE CALLS

DAYTIME ONLY
Sharp Park 2411 or 5221

NIGHT TIME ONLY
Sharp Park 2411 or 5611

POLICE PROTECTION
Deputy Sheriff, Harry Walters
Sharp Park 3406

PEDRO FIRE DEPT.
Sharp Park 3184 (Magdo) or
Sharp Park 3182 (Rees)

SHARP PARK
BREAKERS
FIRST TOWNSHIP NEWS

A Newspaper of General Circulation
Sharp Park, San Mateo County, California

M. Larue PITSCHKE, Editor and Publisher
Phone Sharp Park 5611

$2.00 per Year — 6 Months $1.25

Entered as second-class matter, November 17, 1939, at the Post office at Sharp Park, California, under the Act of March 3, 1879.

HELP WANTED: Beauty operator, full or part time. See Berniece Tumor, Carmel avenue, or phone Sharp Park 2631.

If you think it's warm in your office, give thought to a farmer cultivating corn under a July sun behind a boiling tractor.

* * *

California's major fruit and nut crops for 1945-46 is estimated at 7,492,600 tons, valued at $604,277,000.

Public Good

By GEORGE S. BENSON
President of Harding College
Searcy, Arkansas

Looking Ahead

FREEDOM of the press has been talked about more in the last few months than in the previous few years. Comment began when the Supreme Court ruled in favor of an editor who had been hailed into court by a notable, who felt (perhaps justifiably) injured by something the editor had published. Not everybody thought the case would turn out as it did. Many were surprised.

I would not wish to review the case here, even if there were room for it, but I am glad the Supreme Court surprised a lot of good people and set them studying and talking about this purely American liberty, freedom of the press. Let me say this: You don't publish stories in the old country that hurt the feelings of potentates and get away with it!

Safety Factor IN THIS country, it is assumed that a man is not fit for public office unless he can take all the razzing and criticism that goes with it and still hold his temper and do a good job. Think how long a crooked official might stay in office if he could protect himself from criticism all the time, and yet encourage newspapers to magnify the faults of other men who ran for his office.

It is recognized by law in the United States that the people are entitled to know what goes on. Public information is for the public good. In line with this very principle, the Post Office Department will move 60 times more news tonnage for the money than letters which are private, not public. Our government considers spreading news an important public service.

Bridle Powers THE LAW protects a publisher who makes known truths that are in the people's interest. It is for the public good. When the keen lash of publicity strikes the corrupt deeds of public payrollers, let the hit dog yelp. The press is a vocation of "checks and balances." Publishers have power they don't have to use, but if they use it they must use it for the public good.

Some day, I believe, these same checks and balances will control the powers of labor unions. Unions have done more to improve the living standards of the American people than any other organized movement. They have enhanced American freedom. The right of collective bargaining is as sacred as the right to vote, but some labor leaders have been known to abuse their power.

The famous Case Bill, with all its miscellaneous regulations for labor unions, almost passed but it is dead now. Many conservative thinkers will concede that it will be better if the unions regulate themselves for the public good, rather than having it done by law. Industrial peace must be achieved. Reform is inevitable. The workers can do it better than some bureau.

Noah's Ark cruised around 40 days and nights before it came to a stop—just about the length of time it takes the average driver to find a parking space.

Hint For Vacationists — After you've driven ten hours without a stop you will need a long rest. You'll get it too, if you drive much farther.

Your New Home

Selection of Wall Material Should Parallel Development of Design

By W. WADSWORTH WOOD

ARCHITECTURAL thinking with regard to walls and other partitions has undergone noticeable changes in the past few years. New lightweight materials of great strength have done away with the necessity for heavy, bulky construction. Instead of the entire wall providing support for the ceiling above, support can be concentrated at intervals and furnished by slender, sturdy uprights. The partition itself can therefore be simply a panel suspended from a structural skeleton frame.

Heretofore sound-conditioning has demanded heavy interior partition walls, but new developments are tending to do away with the necessity for this. Lightweight insulation board is being developed to provide the same effect with a minimum of space and weight. The walls' heat-barrier function can be accomplished with similar economy of materials.

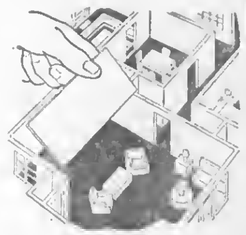

The emphasis today is on the large unbroken wall areas that can be achieved through the use of the new "dry walls," which require no plaster in their installation. They consist of large prefabricated sheets, such as asbestos board, gypsum plasterboard, etc., and are cut to size and fastened directly to the framing.

The use of plaster involves bringing great quantities of water into the house, and results not only in high labor costs but also has a tendency to cause cracking of the woodwork and trim. The dry walls are easy and quick to install, in addition to being both decorative and economical. They are available in materials that are impervious to fire, rot and insects. They are capable of performing the major functions of heavier walls, including the important duty as a barrier of heat and sound.

Wallboard and plywood achieved increased favorable recognition during the war, when defense housing proved their speedy application and general feasibility. Certain types made under extreme pressures are called "hardboards"; in general they are thinner than wallboards but are very dense and strong. Their surface is polished, of a dark brown color, and is suitable for waxing in its natural state.

Plywood takes either wallpaper or paint quite well, and is widely available in beautiful veneer finishes including walnut, oak and mahogany. When glued to a light wood framework, plywood attains an enormous strength so that the whole wall need be only two inches thick. This material has made great strides with the advent of resin glues that are waterproof and stronger than the wood itself.

Developments in plastic impregnation of wood promise a plywood for tomorrow's use with an extremely hard and smooth surface that requires no finishing after its original installation. The natural wood will retain its appearance, and those who are keen for following tradition can now have their favorite wood panelling in a form that reaches new heights of attractiveness and economy.

Plastic finish wallboards, with surfaces that simulate tile, marble, or wood, are hard wearing, moisture proof, and especially appropriate for use in kitchens, bathrooms, and playrooms. These boards are also obtainable in beautiful, plain decorators' colors that suggest untold possibilities for interior color effects.

Current trends in home design are toward materials that are flexible for rearrangement or expansion of the house. The concept of straight lines and parallel walls was inherent in the use of older materials and building processes; even this may now yield ground. In the future, since plywood and similar materials can readily be shaped in gentle curves, it is conceivable that curved walls and partitions will prove to be as economical as they are popular. A practical suggestion for immediate use is the curving of baseboards and room corners to eliminate those age-old dust catchers.

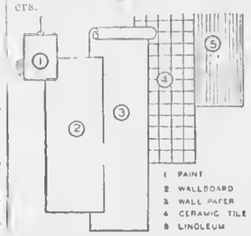

DAVIES GIFT and VARIETY STORE

NEW GIFTS FOR BABY

New Clothes for Women, Boys and Girls

Kitchen and Sewing Needs for the Homemaker

Fuller Paints to Brighten Your Home

Sox for all the Family

Notions, Stationery Film and Bear Film Photo Service

Telephoe — Sharp Park 2811

Close to New Market — Next Door to Post Office

SHARP PARK, CALIF.

ROCKAWAY SERVICE STATION & GARAGE
Rex and Arley
On Coast Highway in Rockaway Beach
UNION GAS and OIL
Acetylene and Arc Welding
COMPLETE MECHANICAL SERVICE FOR YOUR CAR
"DRIVE IN AND LET US PROVE OUR WORTH"
Wrecker Service Phone Sharp Park 2901

CHURCH NOTES

CATHOLIC SERVICES

At Rockaway Beach Church every Friday from 10:45 a. m. to 11:45 a. m. religious instructions to the children by the Sisters of the Holy Family.

At Sharp Park in the Firemen's Hall, every Friday from 9:30 a. m. to 10:30 a. m. religious instruction.

At Rockaway Church, every Sunday at 10 a. m. Mass with singing and sermon by the clergy of Colma Parish.

OCEAN SHORE PARISH

The Little Brown Church by the Sea. H. D. Harkins, Minister.

The Pastor will preach Sunday on the "Power that Dwells in us by Faith." Services at 7:45 p.m. Special song service.

Bible school at 10 a.m. Classes for all grades.

Hour of Prayer—Wednesday at 7:45 p.m. The Radiant House of prayer with a hearty welcome for all.

CHRISTIAN SCIENCE

"Love" is the subject of the Christian Science Lesson-Sermon for Sunday, August 4, with the Golden Text taken from II Corinthians: "be of one mind, live in peace; and the God of love and peace shall be with you" (13:11).

The following citations are included in the sermon:

I John 4:20 "If a man say I love God, and hateth his brother, he is a liar: for he that loveth not his brother whom he hath seen, how can he love God whom he hath not seen?"

"Science and Health with Key to the Scriptures" by Mary Baker Eddy: "With one Father, even God, the whole family of man would be brethren; and with one Mind and that God, or good, the brotherhood of man would consist of Love and Truth, and have unity of Principle and spiritual power which constitute divine Science" (p. 469).

Cheaper Water Assured Central Valley Farms

Benefits to taxpayers and to farmers through the sale to the Pacific Gas and Electric company of the electric power generated on the Central Valley Project are emphasized in a statement by A. Emory Wishon, vice president and genearl manager of the company. The plan, he points ont, already is returning substantial sums to the federal treasury and thereby reducing the burden on federal taxpayers and assuring lower rates to farmers.

Wishon's statement was prompted by the recent report of Richard L. Bake, regional director of the Bureau of Reclamation, announcing that the project's earnings during the fiscal year ended June 30, 1946, totaled $4,089,000 and that $3,750,000 of the amount, more than 91 per cent, consisted of payments from the P. G. & E. for Shasta power. Wishon says:

"The report of the Bureau of Reclamation shows that the sale of Shasta power to the P. G. & E. assures cheaper water for the farmers in the Central Valley. It's a matter of simple arithmetic. The company pays $3,750,000 per year under the power contract. The project's operating expenses approximate $400,000 per year. So from the company's payments alone there is a balance of $3,350,000 that can be used to reimburse the federal treasury and keep down the price of water.

"In this manner the project's power, which both the California legislature and the federal Congress have declared is only incidental, is fulfilling is preannounced purpose of 'financially aiding and assisting' the water development.

"Sale of the project's power to the P. G. & E. is a logical plan, because the area in which the power must be used is already completely served and the company's far-flung system is a natural outlet for it. Besides being legal, the plan brings the government more money in revenue than can be obtained in any other way.

An important feature of the plan is that both the purchase price and the company's retail price are established by governmental agencies. The company buys the power under a contract with the Department of Interior at a price fixed by the department and described by the former Secretary as 'fair and equitable'. It sells the power at rates fixed by the California Railroad Commission.

Mother (on telephone)—"Helen dear, could father and I leave your children with you and Bob this evening? We're invited out to a bridge party."

Romance Finds Two Prominent Couples

Congratulations to four grand people! Mr. and Mrs. Ray Higgins and Mr. and Mrs. W. H. Bell, newlyweds. The former couple exchanged vows a few weeks ago and the latter two were married Monday of this week.

The smiling faces of all concerned reflect the happiness that we hope will be theirs always.

Recent gifts to the University of California total $253,225, according to President Robert G. Sproul. The gifts were directed for use at both the Berkley and Los Angeles campuses.

Benefit Yourselves
Shop In San Mateo

Avalanche FLY AND INSECT SPRAY — CONTAINS DDT

LOEWE & ZWIERLEIN
BALCONY KNITTING DEPT.
Large Selection Waste Paper Baskets and Inexpensive Unusual Gifts

LOEWE & ZWIERLEIN
DEPT. STORE
317 - 325 B ST.
FURNITURE DEPT.
326 3rd Avenue

Williamson's
FURNITURE FOR YOUR HOME
139 B STREET - SAN MATEO, CALIF.

John Furniture Co.
WINDOW SHADES
Linoleum - Congoleum Rugs
New and Used Furniture
214 B St. Phone S. M. 4-0209

POPE'S
DRUG STORE
PERFUMES - STATIONERY
PRESCRIPTIONS
THIRD & B STS.

STATIONERY
OFFICE SUPPLIES
RUBBER STAMPS
SHEET MUSIC
LEATHER GOODS
GOLD STAMPING
SCHOOL SUPPLIES
McCORDS
Stationery — Office Supplies
243 B St. San Mateo, Calif.

QUALITY FOR ALMOST A CENTURY
Art-carved Rings by Wood

Modern diamond rings of rare brilliance . . . wedding bands with musical engraving . . . distinctive matched ensembles.
Nationally known and advertised.
PECTEN JEWELRY
236 THIRD AVENUE
SAN MATEO, CALIF.
*Trade-Mark Reg.

O. D. McCUE
Excavating • Grading • Hauling
Phones: S. P. 2106 -:- Burlingame 3-5094

CAROLYN SHOP
140 Third Avenue
San Mateo

BUS SCHEDULE TO SAN MATEO
Leaves Sharp Park 9:02 A. M.
Arrives in San Mateo 10:02 A. M.
Leaves San Mateo 3:05 P. M
Arrives Sharp Park 4:13 P. M.
Convenient connections may be made northbound and southbound form San Mateo.
GREYHOUND

"I'm only a bridesmaid — but I'll get my man!"

Today's poser for the average California family is whether to take a motor trip to Canada or have a steak for dinner.

• • •

Defiritaon of a lucky man— A drunk who has lost the keys to his car.

• • •

One-arm heart-breakers in automobiles usually wind up as hard-luck breakers.

Expert Shoe Repairs
Reasonable Prices
Daily Delivery
Leave your shoes at
DAVIES
Gift & Variety Store

OCEAN SHORE BUS LINE
Change of Schedule
Effective August 1, 1946

Leave Sharp Park	Leave Edgemar	Arrive San Francisco
9:00 A.M.	9:05 A.M.	9:30 A.M.
2:00 Noon	12:05 P.M.	12:30 P.M.
3:00 P.M.	3:05 P.M.	3:30 P.M.
6:00 P.M.	6:05 P.M.	6:30 P.M.

Leave San Francisco	Arrive Edgemar	Arrive Sharp Park
9:30 A.M.	9:45 A.M.	10:00 A.M.
12:30 P.M.	12:45 P.M.	1:00 P.M.
3:30 P.M.	3:45 P.M.	4:00 P.M.
6:30 P.M.	6:45 P.M.	7:00 P.M.

The HANGOUT

★ Short Orders ★
★ Sandwiches ★
★ Dinners ★
HOT SPECIAL EVERY DAY
CLOSING HOURS
9 p.m. Weekdays—8 p.m. Sundays
Phone Sharp Park 2621

Are Strikes Necessary? U. C. Explorer Asks

[illegible] answer [illegible] Paul A. Dodd, professor of economics on the Los Angeles campus of the University of California.

[illegible] stations releasing the [illegible] KNX, Los Angeles, [illegible] San Francisco, KROY [illegible] KGDM, Stockton, KE[illegible] KCMJ, Palm [illegible] and KARM, Fresno.

All in Fun and Not To Be Taken Seriously

CARL DALESSIO
Lubrication···Recapping···General Car Service
County Road and Paloma Avenue
Open From 7 a. m. until 9 p. m. Daily Phone Sharp Park 2991

SHARP PARK GROCERY
DICK PLATE & SONS
Fancy Groceries — Delicatessen
LIQUORS BEER WINE
Frozen Foods · Ice Cream · Poultry
FREE DELIVERY
Open Daily, Including Sundays from 8 a. m. to 7 p. m.
Saturday 8:00 a. m. to 10:00 p. m.
COUNTY ROAD PHONE S. P. 2241

You'll dial calls all the way across the country

Some day, you will be able to complete a call to New York—or anywhere else in the country—almost as swiftly as a local call. For you will dial the number you want, and your call will be automatically routed across the country. Preliminary work on a nation-wide dialing system is already under way.

Uncannily accurate, switching equipment like this will do the job. Each section of the country will have a special three-digit code which you will simply dial before you dial the number you want. Between some neighboring cities here on the Coast long distance dialing will be a fact within the next few years.

This is only one of many long di[illegible] phone projects included in our five-year four hundred million dollar expansion program. For it is our purpose to expand and improve service in every way we can . . . to make the telephone more useful and valuable to everyone.

An ever-i[illegible] *ice at the least cost consisten*[illegible] *and working conditions for our employees*[illegible] *a reasonable return to the thousands of people who have invested in the business.*

The Pacific Telephone and Telegraph Co.
111 Bush Street Telephone GArfield 9000

Whose Breakfasting At the Hangout?

Could it be that our Bob is a sort of Dr. Jekyl and Mr. Hyde? It is possible, too, that Bob has a double in name only. All eyes are on Chef Bob, wondering what he will be up to next. See article elsewhere in these columns.

• • •

Alvina Yorks came near eating the ice-man's hot cakes. Who wouldn't help themselves to such a dish, especially if it were placed before a vacant seat at the counter? "Tall Good Looking" finally arrived just in time, and was Alvina's face red?

• • •

No one ever noticed that Chefess Doris had such enormous fet until one day Chef Earl photographed them. Man, Oh Man, the size of those dogs! She must at least wear a number nine shoe.

• • •

When Miss Betty Shryver asked, "What kind of pie have you?" Chef Bob patiently began, "Berry, cherry, logan berry, gooseberry, lemon—" "Give me herry." And what did she get? LEMON.

• • •

No wonder Chefess Doris has so much trouble in keeping the books, for records are kept of who orders which, and to record lemon as a berry might create a misunderstanding with the collector of internal revenue.

• • •

The Whoses breakfasting at the Hangout are very unhappy and are demanding more light and more air. How about bringing a flashlight and a fan?

"Crackers! Always crackers! I want Wheaties with milk and fruit!"

When the amateur painter gets through with the shutters he usually finds himself wearing green overalls.

SEPTIC TANKS AND CESS POOLS CLEANED
Drains Installed
Roy H. Thompson
74 BLYTHDALT AVE.
San Francisco JUniper 4-0995

Tanforan Flower Shops
6178 Mission Street
DALY CITY
and
Sneath Lane, SAN BRUNO
Adjacent to Mortuary of W. C. Lasswell and Co. and the Golden Gate National Cemetery
Flowers for every occasion
Special pieces made to Order

The object of insurance is to protect against financial loss due to destruction of:
YOUR PROPERTY
YOUR EARNING POWER
YOUR LEGAL LIABILITY
For the protection you should have at a price you can afford to pay see the
Troglia Agency
Rockaway Beach
Sharp Park 2461

LEWIS C. TOMBERLIN
PLUMBING & HEATING
We Serve the Coast With Dependable Supplies ano Service
GAS APPLIANCES—ELECTRIC APPLIANCES
OIL APPLIANCES
Westco Jet & Shallow Well Pumps
PHONE HALF MOON BAY 2041
Next Door to Bank—Main Street
HALF MOON BAY
(Member of Peninsula Master Plumbers Association)

Important Messages For Japanese of San Mateo County

The Home Service Department, San Mateo County Chapter, American Red Cross, is holding important messages from Japan for the following Japanese, whose last known address was San Mateo County: Yoshikozu Nakahara, Yuki Kuwahara, Toshiko Nakamura, Eugizaburo Ito, Manichi Miyazaki, Atsushi Ogita, Hana Maruyama, Walace K. Kawagoe, Tomeko Kobayashi, Masaki Miyagawa, Fumio Hayamizu, Kiyomo Rikimaru, Yoshi Inuski and Schigeo Tanaka. Any one knowing the whereabouts of the above persons please communicate with the Home Service Department, 1308 Howard Ave., Burlingame, or call Burl. 3-4561

California's most famous and finest mineral hot springs are said to be located near Hemet.

"Talk is cheap," runs the adage. But not if you're buying radio time.

Glass Improves Home Safety

PITTSBURGH, PA.—Dark closets and their heaped shelves hold no more hazard for the harried husband or hurried housewife. Hastily improvised stepladders of stacked books or chairs from which to peer into crowded closet corners are no longer necessary. Herculite heat-tempered glass provides a worm's-eye view of what the shelf contains. With this added ounce of prevention of home accidents, a stored article is no longer elusive on a crowded shelf.

Fun! FUN! FUN!
COME AND GET ACQUAINTED SOCIAL GATHERING
FIRST FRIDAY EACH MONTH
IMPROVEMENT CLUB
PEDRO VALLEY
BACHMAN'S SOCIARL HALL
PEDRO VALLEY
GAMES AND MANY PRIZES
REFRESHMENTS
ADMISSION — FREE
Fun! FUN! FUN!
FRIDAY EVENING 8 P. M.
EVERYBODY INVITED

Sugar's Shack
FOR
GOOD
EATS
PHONE
SHARP PARK
2221

W. C. LASSWELL
AND CO.
Mortician
6154 Mission Street
DALY CITY, CALIF.
Randolph 0100 and
Randolph 0101

MYRTLE BURKE
Insurance
Resident Agent for
Glen Falls Insurance Company
Fire, Theft, Auto, Surety Bonds and Fidelity Bonds, Life Insurance, Public Liability
Notary Public
153 SAN JOSE AVENUE
SHARP PARK
Residence Phone S. P. 3711

Rockaway Cafe

AT THE BEACH
Rockaway Beach, Calif.
Steak Dinners, Chops, Delicious Hamburgers, Hot Dogs, Special luncheons and dinners can be arranged.
Dancing every Saturday night
PHONE SHARP PARK [illegible]

Closed Mondays For The Duration

Other Days Open 6 a. m. And Closes 8 p. m.
Peter's Restaurant
6286 Mission Street
DALY CITY

SHOP IN SHARP PARK YOUR HOME TOWN

Your New Home

Little Extra Investment in Roof Is Well Worth the Outlay

By W. WADSWORTH WOOD

THE roof is one of the most important features of the house, not only because of its appearance factor, but also because of the vital part it plays in providing protection from the weather. It is never wise to attempt to economize on the choice of roofing material; a little extra money will be well invested here. After you study the types of roofing available, and decide which is the most appropriate to your needs, it should be purchased from a reliable dealer.

The pitch of the roof, the number of hips, valleys, corners and intersections are all important in determining the total cost. In addition to requiring more material, a "cut-up" roof needs many more flashings for water-tightness, and flashings are an item of basic cost. The more simple the roof lines, the more efficient and leak-proof a roof will be. Be careful not to choose a bright colored, gaudy, or odd-patterned material, because you might tire of it quickly and it may serve to "date" your home in a few years.

It is well to remember that many communities have local building codes requiring fireproof roofs. Another local consideration is the matter of climate. Will your roof be subjected to the deteriorating effect of steady, intense sunlight? Will it be burdened for months by the weight of heavy snows? Extremes of climate call for special attention to insulation and to the weather-resistant properties of various materials.

Wood shingles are the old roofing "standby" — they have been popular ever since colonial days, when they were split by hand. If wood shingles are used, it is important that they be applied over spaced roof boards for proper ventilation and that no building paper be laid under the shingles, otherwise rotting may result. The shingles may be stained after they are laid, but pre-staining gives longer life, because all surfaces are covered with the penetrating protective coating.

Asphalt roofing consists of heavy felt, impregnated with asphalt and covered with crushed stone in a variety of colors. It is fire-resistant and available in shingles or roll roofing. The latter type is for use on flat or shallow pitch roofs; for steeper roofs shingles are suggested. The better asphalt shingles are usually individually styled with thick butt ends, and sometimes are irregularly torn before coating to produce a more interesting texture and shadow line.

Asbestos shingles are not flexible like asphalt, but rigid, and therefore are applied in much the same manner as slate. Holes are punched in the shingles, through which nails are driven; the shingles themselves are cut by a mechanical shears rather than a knife. Asbestos shingles have the advantage of being fireproof, and are obtainable in a wide variety of color tones.

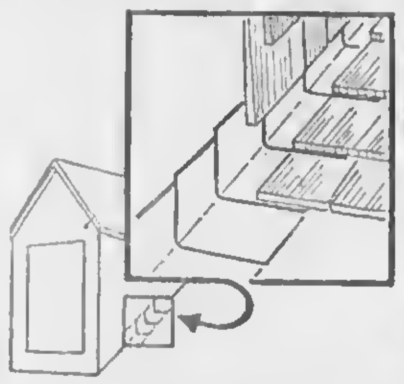

Roofs of slate or tile are durable and extremely handsome, but the matter of weight is of primary importance in considering a roof of this type. Tile roofs are particularly appropriate to the Spanish mission style house, and are available in two shapes: the barrel tile, or half-round Spanish tile, and the flat tile.

A recent development in roofing is the insulating roof which comes in large rigid pieces and is laid directly over the rafters, eliminating the roof boards. As peacetime production is resumed, it is expected that low-cost metal roofing will be widely available in galvanized iron, plain or lead-coated copper, zinc and aluminum. Metal roofs are applied in sheets with standing seams, creating an interesting shadow pattern.

The manufacturers of roofing materials offer illustrated literature describing the variety and use of their products, and a study of these folders will prove both informative and helpful to a prospective home builder. Your local lumber dealer is always glad to show you samples, and may even have complete roof sections on display in a variety of styles and colors.

Subscribe to The Breakers—$2.00 Per Year

MILK FED BROILERS
WE Pick 'em!

PULLET EGGS, 3 dozen $1.15
MEDIUM EGGS, 3 dozen $1.45
EXTRA LARGE EGGS, 3 dozen $1.75
FRYERS .... lb. 50c

BREEDING STOCK OF NEW ZEALAND WHITE RABBITS REASONABLE

Shamrock Ranch
Pedro Valley — Phone Sharp Park 2184
On County Road

SHARP PARK SEA FOOD MARKET

Live or Cooked Crabs
NOW SERVING
BROILED FISH DINNERS
Prawns, Oysters —($1.00)
Abalone — ($1.25)

San Francisco Highway and Paloma Ave.
Directly Across from the Big New Market
PHONE SHARP PARK 3671

Pete and Anna's
STEAK CHICKEN
DINNERS
Saturday and Sunday 2 to 9 p. m.
Short orders through the week
SHARP PARK, CALIF.

SIX TEE INN
E. PACINI
Italian Dinners - Steaks - Chops
Chicken
Food That Satisfies Hungry Golfers Will Satisfy You.
WINE AND BEER
PHONE SHARP PARK 2981

Girdler Glass

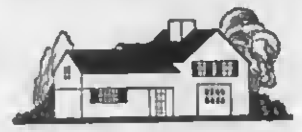

Hilton Way
Sharp Park, Calif.
GLASS OF ALL KINDS GLAZING
PHONE Sharp Park 3591

Too Many Tires Not Available
RECAP TO PLAY SAFE
★ 24-hour Service on Batteries ★
Lubricating

SHELL

GENE AND GEORGE FANUCCHI
PHONE SHARP PARK 2801

J and L MARKET
PEACE HAS COME TO EARTH
It's Up to Us to Bring
Good Will Toward Men
LET'S SHARE THE FOOD SO
OTHERS MAY LIVE
RAY AND HAZEL MURPHY
SHARP PARK, CALIF.

RUNS THROUGH GLASS PARTITION TO ESCAPE PSYCHIATRISTS

Wearing even less, if possible, than his aboriginal ancestors in darkest Africa, Robert Cunningham loped about Oakland for a while yesterday before police caught him and sent him back to the psychopathic ward.

Cunningham had been under observation at Highland Hospital after being arrested last Wednesday on a fighting charge. Yesterday, just as doctors stripped him to complete nudity, he brushed them aside, dived head first through a glass door, ran down a corridor and right through a wire meshed glass partition into the street.

Doctors, internes, eight policemen and two score highly entertained citizens followed him but unhampered by clothes or bashfulness, Cunningham kept on until he collapsed, from loss of blood through glass cuts, at Park Boulevard and Excelsior Avenue.

Last night, after bandaging him up, doctors began testing his sanity.

Editor's comment: Could this psychopathic patient be our Bob? Has anyone noticed any cuts or bruises in the vicinity of the head?

SHARP PARK LIBRARY HOURS
Monday 7 to 9 p. m.
Wednesday 2 to 4 p. m.
Friday 3 to 5 p. m.

Mowing Machines Chief Hazards of Pheasants

Ben Glading, Game Conservation Biologist, ... the high mortality of our ... especially as it pertains to the present controversy "poison versus the mowing machine", was quoted today as saying, "In studies conducted by Howard Twining, of the Bureau of Game Conservation, under the auspices of Pittman-Robertson funds, the mowing of alfalfa looms as probably the chief hazard of pheasants."

Twining's findings show that in the Chico area, a pheasant nest is destroyed for about every ... acres of alfalfa cut. The first cutting in April or May is particularly destructive of nests, and many hens are killed or maimed. The third cutting in July is hazardous to pheasant chicks.

The Pittman-Robertson pheasant study is also running checks on the effect of blackbird poisoning to the pheasant population. Losses from this cause are negligible and may be reduced to zero if precautions recommended by the California State Department of Agriculture are observed.

Customer—"Are these eggs fresh?"

Grocer—"Fresh! Why the hens haven't even missed them yet."

* * *

"Say, Dad, what are diplomatic relations?"

"My boy there are no such people."—Judge.

Fruit Plate De Luxe and Potato Chips Royale

Summer meals offer a challenge to the homemaker who wants to keep her family well-nourished with a minimum of effort. This all-in-one plate with high-energy potato chips and a cottage cheese center mound is one answer to flagging appetites. It's a winner in flavor, texture and color contrasts — and for taste appeal, try it!

A GALA HOT WEATHER MEAL

Potato Chips Royale
Cottage Cheese — Garden Onions
Melon Balls
Pineapple Wedges — Mint Dressing and Fresh Mint Garnish
Stem Cherries
Raspberries — Honey Lemon Dressing
Lettuce Cups or Leaf Lettuce
Iced Coffee

Potato Chips Royale
- 1/4 lb. Smoked Liver Sausage
- 1/2 pkg. Cream Cheese (1 1/2 oz.)
- 1/2 cup chopped parsley
- 2 tablespoons chili sauce
- 1/4 teaspoon of salt

Cottage Cheese — Garden Onions
- 1/2 pint creamed cottage cheese
- 1/2 cup sliced green onions
- 1/2 tsp. Worcestershire sauce

Combine all ingredients. Chill before serving. This mixture can be molded in a custard cup to form a mound on lettuce when serving.

Pineapple Wedges—Mint Dressing
Slice, pare and core fresh pineapple. Cut each slice in eight wedges. Marinate with one cup of mint dressing.

Mint Dressing
Mint Dressing
- 1/2 cup chopped fresh mint
- 1 cup water
- 1/4 cup sugar
- 2 tbs. lemon juice

Honey Lemon Juice
- 1/4 cup lemon juice
- 3 tbs. sugar
- 2 tbs. water
- 2 tbs. honey

Combine all ingredients and serve on fresh berries.

Note: Fruit can be glazed with pastry brush, atomizer or clothes sprinkler. For home use, a pepper shaker filled with sugar and water solution is easy to use and convenient for storage in a refrigerator or on a kitchen shelf.

GREYHOUND
announces the appointment of
a NEW AGENT in

Sharp Park Calif.
DAVIES GIFT and VARIETY STORE
Close to New Market —— Next Door to Post Office
Complete information can be secured at this office concerning bus service to any point in the United States.

SHARP PARK REPAIR SERVICE
CHRIS CHRISTMAN
GIL SCHRYVER
Household Appliance
Electrical Repairing
Water Heaters and
Gas Stoves Installed
Prompt Attention
● Pickup and Deliveries ●
Work Guaranteed
at
DAVIES GIFT SHOP
or Call
SHARP PARK 6932

WARSHAWSKI'S
Dry Goods Store
at
6340 Mission Street
DALY CITY
carries
NEARLY Everything For the
Home and Family

BYRNE
Radio
We Have The
PARTS & TUBES
to
FIX YOUR RADIO
Opposite
Daly City Theater
Phone Randolph 7782

Wander Inn
Pedro Valley-Highway 1
Joe & Maggie

On the Beach ...
Bathing and Fishing
... It's Cozy Inside
DANCING EVERY EVENING
FROM 8:00 to 12:00

Union Carpenters WANTED
In Sharp Park
WHY NOT WORK NEAR YOUR HOME?
STEADY EMPLOYMENT!
Bring Tools to Montaraz Terrace or
Telephone Collect GRaystone 3102 or
Sharp Park 2011
ROBERT T. HALE, Contractor

Shop In San Bruno Your Closest Neighbor

New County Charter Proposes More Power To County Executive

(A reprint)

Ole S. Olesen, Redwood City business man spearheading an otherwise anonymous charter study committee, unveiled the text of his proposed new county charter.

Olesen said circulation of petitions would probably start tomorrow, that he hoped to enlist 100 circulators, and was aiming for 20,000 signatures within 20 days. He said less than 5000 are necessary to place the amendments on the ballot.

Although he did not disclose the text of the amendments, he presented printed copies of the charter as it will read if the amendments are adopted.

Previously Olesen listed eight major proposed changes, including election of supervisors by district instead of at large, separation of the health department from the social welfare department, budget control by the county executive and a veto power over all county ordinances.

Study of Olesen's new charter, however, disclosed additional changes including:

Reduction of the board of supervisors to a "legislative" body with power to appoint only a board of education, law library trustees and law historian.

Increasing the county executive's appointive power to include the county tree warden, agricultural commissioner, planning commissioner, sealer of weights and measures, and fiesta commission.

The county executive would have power to fill all vacancies in elective county and township office without confirmation by the board of supervisors, which now holds such power.

He could dismiss appointive employees under his jurisdiction after preferring charges and conducting public hearing himself, without reference to the board of supervisors which now conduct such hearings.

He would become ex-officio chairman of the civil service commission with the power to appoint all new members to the commission.

His salary would be increased to $9000 a year compared to $6000 at present. Other salaries frozen into the new charter: $6000 each for the assessor, tax collector, clerk, controller, recorder, superintendent of schools engineer and coroner; $6500 for the sheriff, $7500 for the district attorney.

The new charter would give the executive complete control over payment of claims. The new section would read, "No claims or demand against the county shall be passed upon or allowed by the board of supervisors unless the same shall have been approved by the county executive." The present charter requires that all claims be submitted to him but if he declines to approve the board may pass them without his approval.

In no case is the board of supervisor required to confirm an appointment by the executive.

Omitted are most of the amendment adopted by the people in 1942, including the one determining that the board of supervisors is the legislative and policy-fixing branch of government, and the county executive "shall carry out the policies under the direction of the board . . ." but not responsible to the supervisors.

Also omitted from the draft submitted were paragraphs in the present charter relating to political activity of county employes, non-interference with the county executive, preference to San Mateo products, liberal construction of charter language, and means of amending the charter.

Editor's note: Read carefully the above and think as you read. Our boys just finished fighting a great war and won a victory in behalf of democracy and freedom, which we believe includes every political subdivision no matter how small. We do not want one man rule in any way, shape or form. Our government is "of the people, by the people and for the people."

Should these new proposed county charter amendments be placed on the ballot, we the people are blessed with that great American privilege, the right to vote. May we all be ready with "our lamps trimmed and burning," that is to be registered voters ready to squash anything undemocratic.

Subscribers' Service

FREE FOR THE REMOVING—For property lines, wind break, or shade, fine well-started young eucalyptus trees, 3 to 12 feet high. Call at 320 Carmel avenue on Saturdays or after 5:30 p.m. —J. A. Brown.

Read the advertisements in our home newspapers and then patronize those advertisers.

• YELLOW EXPRESS •
MOVING and STORAGE
FURNITURE, STOVES, FRIGIDAIRES and BAGGAGE OF ALL SORTS MOVED ANYWHERE, ANYTIME
★ FULLY INSURED ★ VETERAN DRIVERS
PHONE 4055
SO. SAN FRANCISCO—110 GRAND AVE.
SAN BRUNO—420 SAN MATEO AVE.
★ 24-HOUR SERVICE ★

Glen Park Roofing Company

M. B. Castagnetto
Free Estimates
Bus. Ph. Randolph 5323
511 Vienna Street
Res. Ph. Delaware 7009
175 Dartmouth Street
San Francisco, Calif.

NEWELL'S
WHERE FRIENDS MEET
467 SAN MATEO AVE. .... SAN BRUNO
Phone San Bruno 89

FRISCO MARKET
F. LANDI
FRESH FRUITS AND VEGETABLES
Fresh Meat, Tuesdays and Fridays
"SPECIALS ON TUESDAYS AND FRIDAYS"
DELIVERY ONCE A DAY - 4:30 p. m.
— PHONE SHARP PARK 2271 —

Dawn Bakery

TRY OUR JELLY DO-NUTS
THEY'RE DE-LIC-IOUS
BUY THE BEST—WE DO
Phone 2309 427 San Mateo Avenue
San Bruno, California

MARELICH'S
for that "GIFT OF QUALITY"

JEWELRY
CHINA
CRYSTAL
SILVER
Marelich's
OPEN FRIDAY EVENINGS TO 9:00 P. M.
638 SAN MATEO AVENUE — SAN BRUNO, CALIFORNIA
Phones 4274 or 1674

Junipero Serra Hospital
COLMA, CALIFORNIA
Dr. L. A. Drees
Briggs Street Phone RAndolph 9569

The only way to keep posted on the current events of Sharp Park is to read The SHARP PARK BREAKERS. Why not subscribe

Rockaway Quarry
ROCKAWAY BEACH, CALIF.
ROCK - SAND
CEMENT
and Top Soil
PHONE SHARP PARK 2121

BEESON
Cleaners
SHARP PARK and DALY CITY, CALIF.
Weekly Pickup
First Class Work Phone DElaware 1072

THE FINEST IN FOODS
SHARP PARK FOOD MARKET
S & H GREEN STAMPS
OPEN SATURDAYS 8 a.m. to 6 p. m.
Other Days Including Sundays
8 a. m. to 7 p. m.
COASTSIDE DELIVERIES
★
W. H. Bell C. S. Bublak
Phone 5221

COME IN AND SEE THE DIFFERENT STYLES IN
HOFFMAN RADIOS
Table Models in
PLATEC WALNUT BLEACH
COMPLETE HOME FURNISHINGS
Pedone Furniture & Appliances
In Sharp Park Hardware Building
(temporarily)
Phone Sharp Park 2671

ALMA'S BAKERY
All Kinds of Pastry, Bread and Rolls
FRESH DAILY
ORDERS TAKEN FOR WEDDINGS, PARTIES, BANQUETS and BIRTHDAYS
Box Candy — Candy Bars -- Assorted Nuts
NEXT DOOR TO SHARP PARK FOOD MARKET

MARLETTE AND SMITH
General Repairing
Auto Parts and Accessories
24-Hour Towing Service Available
PHONE SHARP PARK 2821
Night Calls—Sharp Park 5201 or 2582

BODY AND FENDER SHOP
OPERATED BY HALL & WESTBY
Auto Reconstruction and Painting
Free Estimates
We Specialize in Duco Paint
Phone Sharp Park 2821

JANOVITZ'S
General Merchandise
Agents for
PEERLESS LAUNDRY and DRY CLEANING
Shoe Repairing Pick-up Every Monday Morning
AGENTS FOR P. G. & E. SHARP PARK 5371
SHARP PARK 5371

FLORENCE DINNER CLUB
SHARP PARK, CALIF.
15 Salada Avenue
5 to 9 p. m. Week Days 2 to 9 p. m. Sundays

SHARP PARK PLUMBING
WATER HEATERS FLOOR HEATERS
RANGES
FREE ESTIMATES GIVEN
Phone Sharp Park 2671

TAKE IT EASY

The new national safety slogan "Take It Easy" aimed at impatient chance-taking motorists and pedestrians, is catching on rapidly. It's borrowed from war-time use in the Armed Forces, when it served as a relaxing warining to taut, nerved battle-weary men. Perhaps we Americans would be a more contented people, less given to stomach ulcers and high blood pressure, if we'd take things easier all along the line.

Every other day some [illegible] rist tells us we're getting on the neurotic side as a nation, wasting energy in tension [illegible] seeing issues, personal or general, as black or white, with no restful eye-soothing shades in between. As a prime illustration take the national excitement at the bier of the OPA. For long uneasy months millions had feared that if the OPA went the majority of families—those with $10 to $60 weekly incomes—couldn't live. Rents would skyrocket 100, 200, 300 per cent, with everything else in proportion. What actually happened in most cities was a [illegible] rental increase of a mild [illegible] per cent, with most landlords observing the ceiling. As for the [illegible] few who attempted [illegible] exploitation, most cities already have passed ordinances limiting increases to 15 per cent, [illegible] their [illegible] pockets.

So long had the American people been accustomed to look to Washington for orders, guidance and permission, that it seemed a surprise to rediscover that they have the power, through local and state governments, to do anything for themselves as a community that a Washington bureau could do for them. But the point is, those distraught tenants might just as well have "taken is easy" all the while they worried so.

Quite probably most of the "crises" that fret us through life are created by fancy rather than by reality. After all, this old planet has been rolling through space a long time, just "taking it easy." We self [illegible] on this [illegible] globe [illegible] [illegible] and happier [illegible] more of the same.

TIME BOMBS
by [illegible]

Upright homes keep a nation from falling.

It's when family life is at its lowest ebb that you can find a rising tide of juvenile delinquency.

Apologize for your mistakes, or they will add up, multiply and divide.

To stop the feuds at home will do much to start the foods abroad.

The concern of government should be what motivates men, not just who manages them.

There is a lot of difference between what is good and sound and what merely sounds good.

We are all the same underneath, but some keep themselves further underneath than others.

KNOWLEDGE is knowing the facts. INSIGHT is seeing their cause. WISDOM is knowing what to do about them.

Curfew Law to Be Enforced Locally

Children up to and including 12 years of age must be off the streets at 10 o'clock. From then on to the age af 15 they must be in by 11 o'clock. From 16 to 18 the hour limit is one o'clock.

Any young person, failing to comply with the curfew will no doubt be picked up by the local deputy and taken to Redwood City.

LOST — Purse, probably in front of the Broska house on Salada avenue. Contains ration book and other valuables. Finder please return to Mrs. M. Broska. REWARD.

WHEN YOU THINK OF HOME THINK OF US
KIRKPATRICK & HENRY
COMPLETE HOME FURNISHINGS
"Where QUALITY Is Higher Than PRICE"
Phone San Bruno 2822 441 San Mateo Aveaue
Free Delivery SAN BRUNO, CALIFORNIA Easy Terms

SAN BRUNO
YELLOW CAB
-:- 24-HOUR SERVICE -:-
422 SAN MATEO AVENUE
PHONE SAN BRUNO 3500

LOMITA PARK NURSERY
★ COMPLETE LINE OF NURSERY STOCK ★
TUBEROUS BEGONIA SEEDLINGS $1.65 per doz.
See Us About Our Landscaping Installment Plan
OPEN EVERY DAY EXCEPT TUESDAYS
621 El Camino Real, Lomita Park Ph. San Bruno 179

GARDEN CITY PRODUCTS CO.
Across the Street From Dan Newell's
POULTRY and DAIRY FEEDS
Pet Food and Garden Supplies
WE DELIVER ALONG COASTSIDE
498 San Mateo Ave. Phone 1570 SAN BRUNO

Phone San Bruno 39
San Bruno
Pharmacy
O. H. KNOWLTON
Proprietor
601 SAN MATEO AVE.
SAN BRUNO, CALIF.

Burdick's
HARDWARE
GMC QUALITY PAINTS, VARNISHES AND ENAMELS
GARDEN AND HOME WORK SHOP TOOLS
650 San Mateo Ave.
(Across Street from Lynn's Print Shop)
San Bruno, Calif.

458 CLUB
SAN BRUNO
(Not the Biggest but the Friendliest)
Cocktails and
Liquors
Fred Mason - Art Annis
PHONE 1723

EL CAMINO
THEATRE
SAN BRUNO Phone SAN BRUNO 20
Program now begins at 5:45 except Saturdays.
Sundays and Holidays when show begins at 12:45 p. m.
Wednesday to Saturday
July 31 — August 3
HEARTBEAT
Ginger Rogers and Jean Pierre Aumont
MEET ME ON BROADWAY
Marjorie Reyolds — Fred Brady
SUNDAY, August 4
POSTMAN AWAYS RINGS TWICE
Lana Turner — John Garfield
MONDAY and TUESDAY
August 4-5
Postman Always Rings Twice
and
THE BAMBOO BLONDE
Frances Langford and Russell Wade
Wednesday to Saturday
August 6-10
THE HOODLUM SAINT
Wm. Powell — James Gleason
RENEGADES
Evelyn Keyes — Wm. Parker

Shop in San Bruno
Just A Short Drive
SAN BRUNO CHAMBER OF COMMERCE
614 SAN MATEO AVENUE

SHARP PARK
BREAKERS
AND FIRST TOWNSHIP NEWS

Vol. 8, No. 34 Sharp Park, Califarnia, Thursday, August 8, 1946 Price 5 Cents

Former Sgt. D. E. Heazlit Of Letterman Hospital

Technical Sergeont Dey E Heazlit, nearly 31 years with the Army, received an honorable discharge from military duty July 31, 1946. Immediately, however, he hired as a civil service civilian employe on the same job as night chef at Letterman Hospital, from which he was dincharged.

Mr. and Mrs. Heazlit are enjoying their newly remodeled home in Edgemar, in connection with which is a flourishing garden of fruits, vegetables and flowers, with a cow, chickens and other pets, that all together add to the charm of country living.

MRS. BURKHARD VISITS WITH SWITZERS HERT

Mrs. H. C. Burkard of Colfax Auto Court spent a few days this week with her hrother-in-law and sister, Mr. and Mrs. S. A. Switzer of Hilton Way. Mrs. Burkard was on her way to Compton and continued her trip Tuesdny morning of this week, where at destination she will visit her daughter, who doen't know her mother is coming. The visit is in anticipaton of a forthcomng blessed event, which will class Mrs. Burkard as grandmother and Mrs. Switzer as great aunt.

PATRYS ENTERTAIN

Mr. and Mrs. Frank Skelley of San Francisco spent Friday of last week at the Victor Patry home on Loma Vista terrnce. Mrs. Skelley was learning to drive with Friend Husband as instructo.r Mr. Skelley is Vic's boss. The following Saturday the Skelleys were guests of the Patrys, as were also Joe and Emily Myatt and Mr. and Mrs. Charles Bigger, all from San Francisco.

The Shell Service Station and Davies Gift Shop and Variety were burglarized Tuesday evening of last week. Further information is being held for a later date.

In Case You Haven't Heard --

Bill Adams is a patient at Junipero Hospital for a check-up and treatment under the efficient care of Dr. L. A. Drees. Mr. Adams has been in ill health for a long time and we shall look forward to seeing this long time resident of Sharp Park again well and free from the aches and pains of former days. He was visited this week by Mrs. Robert Boyd en route from a month's visit in New York to her home in Riverside. Mrs. oyd is a sister of Mrs. Adams.

* * *

Mr. and Mrs. Harold Rueckert and two children, Skipper and Carolyn, were on their way Tuesday morning of this week for a week or more of deer hunting in Lake county, as the deer season opened Wednesday of this week, August 7, 1946, and they no doubt will down the first deer on that day.

* * *

The attractive little home on Paloma avenue that has been open for inspection for the past several weeks, was recently purchased by Mr. and Frs. Nathan Sternsher. Other attractive features are heing added including a garage, a cement sidewalk and a garage driveway, etc. The Sternshers, not only are the proud possessors of a brand new home, but are in addition the proud parents of a new bahy.

* * *

Mrs. Faye West and six children are visiting in Kansas for a month. Beginning with the youngest these attractive youngsters include Russell, Raymond, Neva, Faye, James and Richard.

* * *

Mrs. G. (Ivy) Shryver of San Mateo avenue is now a partner in the Davies Gift and Variety Store with Mrs. Conway (Sara) Davies. In the near future it is planned to change the name of this shon in accordance with the new setup.

* * *

Moving pictures are being shown every Thursday evening a the schoolhouse beginning at 8 o'clock. These picture shows are growing in popualrity and the small auditorium is packed with youngsters and parents. It is a grand diversion for local boys and girls and costs only a few cents to attend.

* * *

The new concrete block building heing erected at the corner of Carmel avenue and San Francisco highway (west) may become the home of our first real movie theater. Marion Delaney, builder, is making business contacts and something definite is hound to he decided. Watch these columns.

* * *

Man About Town "Tex" Petersen, who can erpalr anything from a watch to a typewriter and then What Have You, will move his jewelry repair shop from its second floor location at Winter's Tavern to the builning nearly finished next door to Alma's Bakery, which shop will probably develop into a general repair business, as well as jewelry. Watch these columns.

* * *

The Rockaway dance sponsored by the Rockaway Progressive club and scheduled for the 31st of this month is to be a barn dance, which, of course, means that atmospheric costumes will be in order. This club puts on a dance the last Saturday evening of every month and a bingo game on the third Thursday of the month.

* * *

The Sharp Park Merchants meet on the second Monday evening of every month, the next meetlng is scheduled Monday of next week at the school house. Whoever sells merchandise or service in the Sharp Park post office area is elgible to join. Be sure and be there to register on the dotted line, for we need membership and cooperation.

* * *

Mrs. Arthur Howatt of Rockaway Beach is ahout ready to start a teen agers organization in that locality and is ready to cooperate with others interested along that line.

* * *

Wilma Herling of Carmel avenue is now a cook at the Hangout. Mrs. Herling finds it so convenient to work right here at home, eliminating the long drive each day.

* * *

Has anyone seen—not Raffles—but Ruffles, part Persian kitten, whose home is Flower Bed Cottage. Hasn't been seen since last Thursday evening. He has long hair, of a dark brownish-gray colur—about three months old.

* * *

Paul Ennor and small brother, Kenneth, came into the Hangout recently for ice cream cones. A customer said, "Didn't you know that the O.P.A. says you can't buy cones for a nickel anymore? They are now 10c." "Paulie" replied, "Where is he?" (Meaning O.P.A., of course.)

* * *

An acrobatic mat was spread on the level gravel stretch in front of Winter's Tavern, one evening last week and Terry Henry and Buck Bernaugh of San Francisco put on a trampolene act. It proved to be such a success that the performers were invited to continue their performance inside thl tavern. Bob Cunningham, "Jane Russell" and "Juanita" contributed their versatile talents to the much applauded entertainment

(Continued on Page 3)

Silver Anniversary Honors the Browns

Twenty-five years of married life marked the Silver Anniversary of the C. R. Browns, July 27, 1946, but was celebrated the following day, Sunday, with a host of friends and relatives to make the occasion a festive one and an event which will be long remembered.

A delicious home cooked dinner was served at the Brown residence on Paloma avenue and included a delicious roast beef dinner climaxed with a special cake (ordered from Alma's Bakery) of huge proportions and elaborately decorated. The affair was glorified with several bouquets of choicest flowers and many beautiful gifts of silver gave this event the atmosphere of the initial wedding of years past. Among the outstanding presents were a buffet set of glass and silver, and silver peacock salt and pepper shakers.

The guests included Mr. and Mrs. Thomas Yorks, Mr. and Mrs. Irving Yorks, Mrs. C. Brown and daughter Betty Lou from Burlingame, Mr. and Mrs. Robert Antellla of Burlingame (son in law and daughter of the Browns), son William fomr the navy and his fiancee, Mrs. Fred Adams of San Francisco, Mr. and Mrs. Ernest Stoltenberg, Margery Rogers and Alice Nelson, all of San Francisco and many others who dropped in throughout the day.

Square Dance to Be Featured at Firemen's Ball This Month

No longer do we need to listen to the National Barn Dance hour to hear the properly conducted square dances, for right here in Sharp Park at the Firehouse on Saturday evening, August 24, a dance is scheduled by our local firemen, which will alternately include old fashioned dances as well as the modern type.

One of our most popular citizens has agreed to call off the square dancts. His nnme you'd never guess. CARL FOX come forward and take a bow!

Be sure and mark the calendar for this exciting and different event.

More next week.

FIRE CALLS
DAYTIME ONLY
Sharp Park 2411 or 5221

NIGHT TIME ONLY
Sharp Park 2411 or 5611

POLICE PROTECTION
Deputy Sheriff, Harry Walters

Sharp Park 3406
PEDRO FIRE DEPT.

Sharp Park 3184 (Magrin) or
Sharp Park 3182 (Rees)

SHARP PARK
BREAKERS
FIRST TO NEWS

A News[illegible] of General Circulation
Sharp Park, San Mateo County, California

M. Larue PITSCHKE, Editor and Publisher
Phone Sharp Park 5611

$2.00 per Year — 6 Months $1.25

Entered as second-class matter, November 17, 1933, at the Post office at Sharp Park, California, under the Act of March [illegible], 1879.

(Editorial)

What Do You Expect?

Most [illegible] expect [illegible] they will [illegible] that [illegible] their children will [illegible] right. [illegible] they don't expect [illegible] anything and not much of anything happens. A city or a [illegible] nation or a world can [illegible] higher than the expectations of its ordinary people.

There are often those [illegible] who expect much more of us. They expect us to do more than make a good product or keep a good store. They expect us to do more than daily hope that our children, with good fortune, some may turn out better than we did.

There are people who expect us to do ourselves the things we tell our children they should do. There are helpers and associates in business who think that we might be more human in the way we treat them. There are people, in short, who expect us to be different, who believe this world make a difference in our homes and industries and that different homes and industries would make a different world.

We ourselves might expect more of ourselves and thus expect and get more from life. We might expect to do more than manufacture good food or clothes by formula or bring up good children by luck. We might expect that our Creator could make us, in turn, creative. And that we could become "the God-filled nobodies" who will back and carry out "the greatest revolution of all time"—a revolution to transform the world.

Strikers Sometimes Lose

The world-wide strike wave probably reached a high-water mark in upcountry Malaya a few days ago. Chinese Buddhist priests, who are paid the equivalent of $10 a month, plus food and lodgings, announced they would conduct no more prayers until they were paid $1.50 a week extra for special prayer meetings. The laborer is probably worthy of his hire. But wouldn't it be a great turn of events if the Buddhists let the priests go on striking and learned to pray for themselves?
—Exchange.

Subscribe to the Sharp Park Breakers—Your home town paper.

Linda Darnell of the films poses in a fancy costume of the period of Philadelphia's 1876 centennial.

Interest Rates Lower On Government Life Insurance Loans

Interest rates on government life insurance policy loans have been reduced from five to four per cent, effective August 1, 1946, the Veterans Administration has announced.

The new rate is in keeping with the general trend of interest rates, as made by commercial life insurance companies, the VA said.

Approximately 127,000 veterans of both world wars have loans of more than $115,000,000 outstanding against converted policies of U. S. Government Life or National Service Life Insurance. The new rate will mean a saving of more than $1,000,000 to these veterans.

The lowered rate represents the second reduction in government life insurance loan charges within the past seven years. The first was made in July, 1939, when interest was cut from six to five per cent.

Loans may be secured on permanent plans of U. S. Government Life and NSLI after policy has been in effect one year. The loan value is 94 per cent of the cash value of the policy. The new four per cent interest rate will go into effect automatically. Veterans affected will receive the reduction without making application, the VA said.

A pianist may have the most beautiful music in his mind, but if he had only 5 keys on his piano, he could never express more than a fraction of those tunes. Your words are your keys of thought, and the more words you can command, the deeper, clearer and more accurate will be your thinking.

The visitor was [illegible] to make friends with [illegible] the [illegible] "I [illegible] all of your family except your Uncle Henry," he said. "How does he look. I mean which side of the house does he look like?" The little boy boy considered. "I guess," he said finally, "the side with the bay window."

SHARP PARK
LIBRARY HOURS
Monday 7 to 9 p. m.
Wednesday 2 to 4 p. m.
Friday 3 to 5 p. m.

[illegible] with six drinks in him [illegible] he can drive. Just [illegible] to his car and he'll prove it.

DOWN ON THE FARM!

ACME BREWERIES, San Francisco
Highland Acme Beverage Co.
207 S. Claremont St. San Mateo Distributors

DAVIES GIFT and VARIETY STORE
NEW GIFTS FOR BABY
New Clothes for Women, Boys and Girls
Kitchen and Sewing Needs for the Homemaker
Fuller Paints to Brighten Your Home
Sox for all the Family
Notions, Stationery Film and Bear Film Photo Service
Telephoe — Sharp Park 2841
Close to New Market — Next Door to Post Office
SHARP PARK, CALIF.

ROCKAWAY SERVICE STATION & GARAGE
Rex and Arley
On Coast Highway in Rockaway Beach
UNION GAS and OIL
Acetylene and Arc Welding
COMPLETE MECHANICAL SERVICE FOR YOUR CAR
"DRIVE IN AND LET US PROVE OUR WORTH"
Wrecker Service Phone Sharp Park 2901

HAVEN'T HEARD IN CASE YOU

(Continued From Page 1)

Not to be forgotten are those three popular young bachelors Dee Dee Girdler, Jerry Regan and Charlie Jones, who haven't been seen much around town of late. Could it be we thought they were girl shy or perhaps dazzled by all the Hangout glamour? The real reason we later learned, is that these three "Come Hithers" are both working on a night shift in a Millbrae quarry that is filling in Mills Field.

* * *

Majrory Williford is enjoying a vacation. It's really inspiring to see her happy self around town, as heretofore it has been, "Early to bed and early to rise, etc."

* * *

Mr. and Mrs. I. Boe and two children, Beverly, 3, and Robert, 41-2, live in Vallemar and Beverly attended the Rockaway school the past year. The family are often seen in Sharp Park.

* * *

A great dane or boxer dog is at large here in Sharp Park and evidently has lost his home and master. He is immense in size and spends his time between Hilton Way and Santa Rosa avenue, where a neighbor has been feeding him. The beautiful creature is evidently very valuable and we trust his sponsors will read these lines and call for him.

* * *

Florence's Dinner Club now serves ice cream as an added attraction included with delicious dinners served every day, except Thursdays. Enjoy the generous and tasty servings in an attractive home atmosphere.

* * *

Mr. and Mrs. Harry Young of Carmel avenue are en route by motor to Miami, where they are to attend a Typographical Union convention.

* * *

It wasn't his birthday, but Vic Patry received three pairs of flannelette pajamas recently, as a result of a successful shopping tour conducted by Friend Wife Louise. It's grand to find heretofore scarcities again on the shelves.

* * *

Mr. and Mrs. Robert L. Johnson of Oakland were recent weekend visitors of the Arthur Howatts of Rockaway Beach. Mr. and Mrs. Charles A. Wilson of San Francisco later joined the group as Sunday dinner guests. Mrs. Howatt is blessed with six brothers and six sisters-in-law and Mr. Howatt is also honored with many relatives. With hospitality unsurpassed at the Howatt home, there is never a dull moment there.

* * *

Mr. and Mrs. Everett Washington and two sons of San Mateo avenue, accompanied by Mrs. Bruce McIntyre and daughter, Shirley, spent a recent Sunday at Searsville Lake near Redwood City. The day was perfect and the children and grown-ups enjoyed the beach, swimming and a delicious basket lunch.

Volunteer Firemen Repair Garage Door

It was their day off last Saturday, but being firemen they didn't overlook the garage door that was damaged on the occasion of the last fire.

Thomas Yorks, Harry Walters, Carl Fox, G. Shryver, Omar Tonelia and C. R. Brown all came, a co-operative crew that worked in the interest of fire protection for this community.

A dollar won't do as much as it once did. But we won't do as much for a dollar as we once did either.
—Alliance (Neb.) Times-Herald.

CHURCH NOTES

* * *

CATHOLIC SERVICES

At Rockaway Beach Church every Friday from 10:45 a. m. to 11:45 a. m. religious instructions to the children by the Sisters of the Holy Family.

At Sharp Park in the Firemen's Hall, every Friday from 9:30 a. m. to 10:30 a. m. religious instruction.

At Rockaway Church, every Sunday at 10 a. m. Mass with singing and sermon by the clergy of Colma Parish.

OCEAN SHORE PARISH

The Little Brown Church by the Sea. H. D. Harkins, Minister.

The Pastor will preach Sunday Services at 7:45 p. m. on "Who is this Coming to Town."

Bible school at 10 a.m. Clases for al grades.

Hour of Prayer—Wednesday at 7:45 p.m. The Radiant House of prayer with a hearty welcome for all.

CHRISTIAN SCIENCE

"I have poured out my spirit upon the house of Israel, saith the Lord God" (Ezekiel 39:29). This is the Golden Text for the Christian Science Lesson-Sermon for Sunday, August 11. The subject is "Spirit."

Included in the sermon are these citations:

Ephesians 4:4, 6: "There is one body, and one Spirit, even as ye are called in one hope of your calling; . . . One God and Father of all, who is above all, and through all, and in you all."

"Science and Health with Key to the Scriptures" by Mary Baker Eddy: "When the divine precepts are understood, they unfold the foundation of fellowship, in which one mind is not at war with another, but all have one Spirit, God, one intelligent source, in accordance with the Scriptural command: 'Let this Mind be in you, which was also in Christ Jesus'" (p. 275).

QUALITY FOR ALMOST A CENTURY
Art-carved Rings by Wood
Nationally known—Nationally advertised
PECTEN JEWELRY
236 THIRD AVENUE
SAN MATEO, CALIF.

O. D. McCUE
Excavating • Grading • Hauling
Phones: S. P. 2106 -:- Burlingame 3-5094

Benefit Yourselves
Shop In San Mateo

Williamson's
FURNITURE FOR YOUR HOME
139 B STREET - SAN MATEO CALIF

LOEWE & ZWIERLEIN
BALCONY KNITTING DEPT.
Large Selection Waste Paper Baskets and Inexpensive Unusual Gifts

LOEWE & ZWIERLEIN
DEPT. STORE
317 - 325 B ST.
FURNITURE DEPT.
326 3rd Avenue

CONTAINS DDT
Avalanche FLY AND INSECT SPRAY

John Furniture Co.
WINDOW SHADES
Linoleum - Congoleum Rugs
New and Used Furniture
214 B St. Phone S. M. 4-0209

POPE'S DRUG STORE
PERFUMES - STATIONERY
PRESCRIPTIONS
THIRD & B STS.

STATIONERY
OFFICE SUPPLIES
RUBBER STAMPS
SHEET MUSIC
LEATHER GOODS
GOLD STAMPING
SCHOOL SUPPLIES
McCORDS
Stationery — Office Supplies
243 B St. San Mateo, Calif.

BUS SCHEDULE TO SAN MATEO
Leaves Sharp Park 9:02 A. M.
Arrives in San Mateo 10:02 A. M.
Leaves San Mateo 3:05 P. M.
Arrives Sharp Park 4:13 P. M.
Convenient connections may be made northbound and southbound form San Mateo.
GREYHOUND

A colorful relief map, 20 feet high, of plastic finish willl call attention to the Pan-American theme of the San Mateo County Fiesta to be staged at Bay Meadows track September 27th through October 5th. Pictured above is Miss Phyllis Ann Thompson, talented young San Mateo artist who has designed the map (also shown above). Miss Thompson will likewise do the art work on the large-scale map which is to grace the track entrance. Norville Gillespie, manager of the Fiesta, has received assurance of Mexico, Colombia, Argentina and Brazil that exquisite native flowers will be displayed at the Fiesta.

IN CASE YOU HAVE'NT HEARD

Sharp Park merchants meet the second Monday of every month, the next meting scheduled on Monday, evening, August 12, 1946.

The right relation between prayer and conduct is not that conduct is supremely important and prayer may help it, but that prayer is supremely important and conduct tests it.—The Pastor.

Shopping Highlights

Does [illegible] have a [illegible] and [illegible], which [illegible] stear [illegible] grocery, [illegible] merchandise [illegible] your palate and your stomach. When making selections of [illegible] commodities for others, one usually manifests meticulous care in what he or she chooses, and we customers should be particular people when buying for our friends—Palate and Stomach.

We call your favorable attention to all dealers of good things to eat, advertised in these columns, including Six Tee Inn, Frisco Market, J and L Market, Pete and Anne's, Sugar Shack, Florence's Dinner Club, Sharp Park Grocery, Sharp Park Fish Market, the Hangout, Alma's Bakery and the Sharp Park Food Market. Also Peters Restaurant in Daly City and Dave Bakery in San Bruno.

We recommend these food merchants and advertisers.

On what authority? WE WERE THERE!

Line Crews are Putting 'em up as fast as Materials Come In

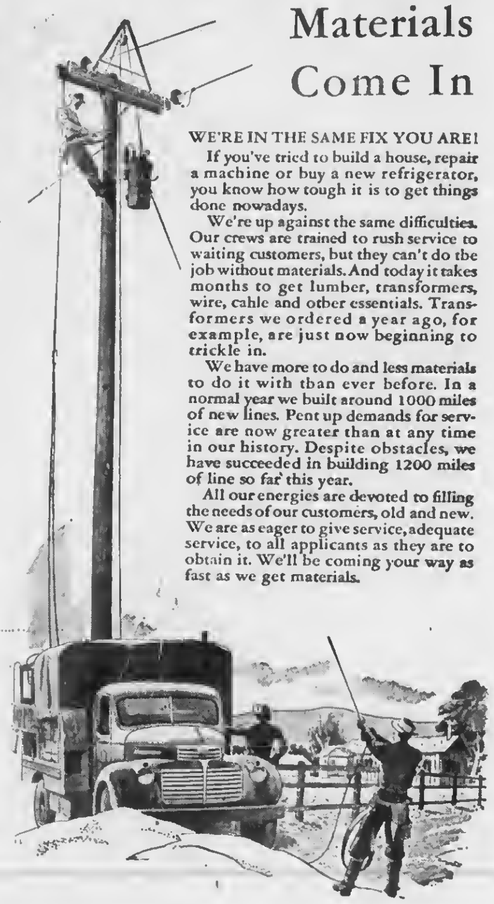

WE'RE IN THE SAME FIX YOU ARE!

If you've tried to build a house, repair a machine or buy a new refrigerator, you know how tough it is to get things done nowadays.

We're up against the same difficulties. Our crews are trained to rush service to waiting customers, but they can't do the job without materials. And today it takes months to get lumber, transformers, wire, cable and other essentials. Transformers we ordered a year ago, for example, are just now beginning to trickle in.

We have more to do and less materials to do it with than ever before. In a normal year we built around 1000 miles of new lines. Pent up demands for service are now greater than at any time in our history. Despite obstacles, we have succeeded in building 1200 miles of line so far this year.

All our energies are devoted to filling the needs of our customers, old and new. We are as eager to give service, adequate service, to all applicants as they are to obtain it. We'll be coming your way as fast as we get materials.

Most everything costs MORE today—but the cost of ELECTRICITY is DOWN.

P·G and E

PACIFIC GAS AND ELECTRIC COMPANY

— CARL DALESSIO —
Lubrication—Recapping—General Car Service
County Road and Paloma Avenue
Open From 7 a. m. until 9 p. m. Daily Phone Sharp Park 2911

SHARP PARK GROCERY
DICK PLATE & SONS
Fancy Groceries — Delicatessen
LIQUORS · BEER · WINE
Frozen Foods · Ice Cream · Poultry
FREE DELIVERY
Open Daily, Including Sundays from 8 a. m. to 7 p. m.
Saturday 8:00 a. m. to 10:00 p. m.
COUNTY ROAD PHONE S. P. 2241

Subscribers' Service

FOR SALE — Ice refrigerator See it Saturday or Sunday at the W. L. Minaker home on Carmel avenue.

WANTED TO RENT—Furnished house by reliable party. References. Phone Sharp Park 5901.

FOR SALE—Couch. Opens up into bed. See Mrs. Stacey, telephone Sharp Park 5231.

BYRNE
Radio
We Have The PARTS & TUBES to FIX YOUR RADIO
Opposite Daly City Theater
Phone Randolph 7782

Citizen "X" Is Abroad Mysteriously Hearing And Seeing Things

Congratulations to the D[illegible] of Rockaway Beach, who are expecting a blessed event within the next few months.

* * *

Did anybody ever see Frank Gustavson ride a horse? Yep! Just like a Mexican jumping bean.

* * *

Who says there'll be a theatre here soon - - ?

* * *

Wedding bells have sounded here! Congratulations, Mr. and Mrs. Bell.

* * *

Jos. Silva is a bachelor for a while—Yep, where was he the other night and what was he doing on Market street walking up and down?

* * *

There was a robbery at the Shell Station last week. Understand if parties involved are caught, they won't be able to walk for a while.

Subscribe to the Sharp Park Breakers—Your home town paper.

Local Nursery Employee Passes On Following Short Illness

His father raised flowers before him, many of which were violets, and George Castiglio, when a child commenced his life work among these lovely blooms, learning from experience how to care for them.

Later in life he became an employee of George Pappas, for whom he wokred for a number of years and was well known and well thought of by many in this vicinity. He was characterized by his love for animals, especially cats.

Mr. Castiglio passed on, Tuesday of last week, July 30, 1946, at the early age of 44, following a short illness. He was a bachelor and lived with relatives in South San Francisco. Funeral services were conducted from the Nieri Funeral Home in South San Francisco, Thursday of last week, August 1st, thence to All Souls' church for a mass at 9:30. Interment was in the Italian cemetery. The rosary was held Wednesday evening of last week at 8 o'clock.

Deceased was the son of the late Mr. and Mrs. L. Castiglio, brother of Louis, Nick and Amadeo Castiglio, Mrs. Rose Macario of Santa Rosa and the late Jimmie and Ferd Castiglio. He was a native of San Francisco.

No quarrel would last long if the fault were only on one side.

SEPTIC TANKS AND CESS POOLS CLEANED
Drains Installed
Roy H. Thompson
74 BLYTHDALT AVE.
San Francisco JUniper 4-0995

Girdler Glass

Hilton Way
Sharp Park, Calif.
GLASS OF ALL KINDS GLAZING
PHONE Sharp Park 3591

Tanforan Flower Shops
6178 Mission Street
DALY CITY
and
Sneath Lane, SAN BRUNO
Adjacent to Mortuary of W. C. Lasswell and Co. and the Golden Gate National Cemetery
Flowers for every occasion
Special pieces made to Order

The object of insurance is to protect against financial loss due to destruction of:
YOUR PROPERTY
YOUR EARNING POWER
YOUR LEGAL LIABILITY
For the protection you should have at a price you can afford to pay see the
Troglia Agency
Rockaway Beach
Sharp Park 2461

Fun! FUN! FUN!
COME AND GET ACQUAINTED SOCIAL GATHERING
FIRST FRIDAY EACH MONTH
IMPROVEMENT CLUB
PEDRO VALLEY
BACHMAN'S SOCIARL HALL
PEDRO VALLEY
GAMES AND MANY PRIZES
REFRESHMENTS
ADMISSION — FREE
Fun! FUN! FUN!
FRIDAY EVENING 8 P. M.
EVERYBODY INVITED

W. C. LASSWELL AND CO.
Mortician
6154 Mission Street
DALY CITY, CALIF.
Randolph 0100 and Randolph 0101

Wander Inn
Pedro Valley-Highway 1

Joe & Maggie
On the Beach . . . Bathing and Fishing
. . . It's Cozy Inside
DANCING EVERY EVENING FROM 8:00 to 12:00

WARSHAWSKI'S
Dry Goods Store
at
6340 Mission Street
DALY CITY
carries
NEARLY Everything For the Home and Family

Sugar's Shack
FOR GOOD EATS
-:- PHONE -:-
SHARP PARK
2221

MYRTLE BURKE Insurance
Resident Agent for Glen Falls Insurance Company
Fire, Theft, Auto, Surety Bonds and Fidelity Bonds, Life Insurance, Public Liability
Notary Public
153 SAN JOSE AVENUE
SHARP PARK
Residence Phone S. P. 3711

LEWIS C. TOMBERLIN
PLUMBING & HEATING
We Serve the Coast With Dependable Supplies and Service
GAS APPLIANCES—ELECTRIC APPLIANCES
OIL APPLIANCES
Westco Jet & Shallow Well Pumps
PHONE HALF MOON BAY 2041
Next Door to Bank—Main Street
HALF MOON BAY
(Member of Peninsula Master Plumbers Association)

Rockaway Cafe

AT THE BEACH
Rockaway Beach, Calif.
Steak Dinners, Chops, Delicious Hamburgers, Hot Dogs, Special luncheons and dinners can be arranged.
Dancing every Saturday night
PHONE SHARP PARK 2441

Closed Mondays For The Duration
Other Days Open 6 a. m. And Closes 8 p. m.

Peter's Restaurant
6286 Mission Street
DALY CITY

SHOP IN SHARP PARK — YOUR HOME TOWN

While the dangerous of the patient who had eaten rather generously, was proceeding, the sick man said: "Doctor, do you think the trouble is in the appendix?"

"Oh, no," said the doctor, "not at all. The trouble is with your table of contents."

The HANGOUT

★ Short Orders ★
★ Sandwiches ★
★ Dinners ★

HOT SPECIAL EVERY DAY

CLOSING HOURS
9 p.m. Weekdays—8 p.m. Sundays
Phone Sharp Park 2621

Womacks' Has Grand Oponing in San Bruno

Womack's department store in San Bruno now has a frontage of 100 feet on San Mateo avenue at the corner of Angus avenue and will feature modern electric appliances in addition to the nations [illegible] household goods he has specialized in for the past four years. Construction of the new store started six months ago and his grand opening on Saturday will climax his efforts as a San Bruno merchant and at the same time reflect the prosperity of the people in general.

The support of North Coastside people in the past was credited to Roy Womack, proprietor, as one of the reasons for the grand opening of his new store scheduled for Saturday, August 10.

"Had it not been for the patronage that your local residents have given me during the past since I came to San Bruno, I would not be in a position to today give its largest mercantile establishment," Womack said.

Saturday the store will remain open from 9 o'clock in the morning until 9 o'clock in the evening and every woman patron will be presented with a free gardenia.

OCEAN SHORE BUS LINE
Change of Schedule
Effective August 1, 1946

Leave Sharp Park	Leave Edgemar	Arrive San Francisco
9:00 A.M.	9:05 A.M.	9:30 A.M.
12:00 Noon	12:05 P.M.	12:30 P.M.
3:00 P.M.	3:05 P.M.	3:30 P.M.
6:00 P.M.	6:05 P.M.	6:30 P.M.

Leave San Francisco	Arrive Edgemar	Arrive Sharp Park
9:30 A.M.	9:45 A.M.	10:00 A.M.
12:30 P.M.	12:45 P.M.	1:00 P.M.
3:30 P.M.	3:45 P.M.	4:00 P.M.
6:30 P.M.	6:45 P.M.	7:00 P.M.

Subscribe to the Sharp Park Breakers—Your home town paper.

SHARP PARK REPAIR SERVICE
CHRIS CHRISTMAN
GIL SCHRYVER
Household Appliance
Electrical Repairing
Water Heaters and
Gas Stoves Installed
Prompt Attention
● Pickup and Deliveries ●
Work Guaranteed
at
DAVIES GIFT SHOP
or Call
SHARP PARK 6932

SHARP PARK SEA FOOD MARKET

Fresh Fish and Crab
Open Every Night Except SUNDAY
Chippino Every Friday
San Francisco Highway and Paloma Ave.
Directly Across from the Big New Market
PHONE SHARP PARK 3671

Pete and Anna's
DINNERS EVERY SUNDAY
Short Orders Saturday
County Road, corner Saiada Ave.
Telephone 2911
SHARP PARK, CALIF.

GREYHOUND
announces the appointment of
a NEW AGENT in
Sharp Park Calif.
DAVIES GIFT and VARIETY STORE
Close to New Market —— Next Door to Post Office
Complete information can be secured at this office concerning bus service to any point in the United States.

GREYHOUND

Union Carpenters WANTED
In Sharp Park
WHY NOT WORK NEAR YOUR HOME?
STEADY EMPLOYMENT!
Bring Tools to Montaraz Terrace or
Telephone Collect GRaystone 3102 or
Sharp Park 2011
ROBERT T. HALE, Contractor

MILK FED BROILERS
WE Pick 'em!
PULLET EGGS, 3 dozen $1.15
MEDIUM EGGS, 3 dozen $1.45
EXTRA LARGE EGGS, 3 dozen $1.75
FRYERS ..... lb. 50c
BREEDING STOCK OF NEW ZEALAND WHITE RABBITS REASONABLE
Shamrock Ranch
Pedro Valley — Phone Sharp Park 2184
On County Road

J and L MARKET
PEACE HAS COME TO EARTH
It's Up to Us to Bring
Good Will Toward Men
LET'S SHARE THE FOOD SO
OTHERS MAY LIVE
RAY AND HAZEL MURPHY
SHARP PARK, CALIF.

GRAND OPENING

Saturday, August 10, 1946

Specials:

Easel Type Blackboard
With all slate writing surface, Available in three sizes:
17 in. wide, 38 in. high — Overall Size — Writing Surface 11½x13 inches — Each $4.25
Overall Size 21 in. wide, 42 in. high — Writing Surface 12½x16½ inches — Each $6.15
Overall Size 22 in. wide, 46 in. high — Writing Surface 14½x16½ inches — Each $8.30

Each Board Has Movable Illustrations for Copying

Wood Doll Furniture Sets — featuring overstuffed effect:
Living Room 10 pc. set $2.10
Dining Room 11 pc. set $1.59
Bedroom 8 pc. set.... $1.79
Kitchen 9 pc. set $1.25
Each Set in a Beautiful Box

BATH TOWELLS
Assorted Sizes and Colors .....each 79c to $2.45

WASH CLOTHS
19c each

KITCHENETTE PAPER
Roll Towells, 150 sheets 15c roll

Washable Shelf Paper
13"X15' 15c

TOILET TISSUE
2 rolls 15c

FACIAL TISSUE
500 sheets ..... per box 32c

Full-size Paper Napkins
....100 to pkg. 15c

KITCHEN STOOLS
All-metal with metal back. OPA ceiling $3.98 Colors, red and white.
SPECIAL $2.95

Metal Meat Pounder
With Wood Handle .....59c ea.

Authorized Dealer for
* BENDIX Automatic Home Laundry.
* NORGE Refrigerator, Washer, Gas and Electric Range.
* RCA Console, Table Model, Portable Radios and Radio-Phonograph Combinations.
* EUREKA Upright & Tank - Type Vacuum Cleaners.
* All Electric Table Appliances As Available.

TOYS

Child's All-metal Garden Swing with Removable Chair ..... $6.95 set

TOY PIANO—Good Tone Colors—red, ivory and black .....$6.95 ea.

TOY BANJO or Ukelele —musical instruments made of metal and wood ..... 59c ea.

CANDY
In Cellophane Bags ..... 10c bag

Assorted Candy Bars .....5c ea.

PARTY FAVORS
Merri - Lei Brand in asst. colors and styles
Mottoes ..... 10c ea.
Nut Cups ..... 2 for 15c

All-Metal Whirl Sray LAWN SPRINKLER
Reg. $2 each.
SPECIAL ..... $1.49 ea.

All-wood Juvenile Chairs and ROCKERS
Colors, red and green. Rocker reg. $1.59 ea.
SPECIAL ..... $1.29 ea.

Child's Canvas Folding CHAIRS
Ideal for Home or Garden Use. Reg $1.69 ea.
SPECIAL .... $1.49 ea.

BROILMASTER
It's NEW! It BROILS!
It FRIES! It TOASTS!
$2.95 each

BROOMS
New Pastel Colors to fit your kitchen.... ..... $1.79 ea.

Decorated Water Glasses
With Novelty Decals—Set of 8 glasses Reg. 98c a set
SPECIAL ..... 79c set

All-Metal Reflector TABLE LAMP
Ideal for child's room, sick room or camping. Uses batteries. Reg. $3.95.
SPECIAL ..... 2.95 ea.

Jack Frost Blankets
100 per cent Pure Virgin Wool, solid pastels. 72x84 inches ..... $24.95 ea.

All Metal Beautiful Trim
BREAD BOX 98c
STEP-ON CAN $1.09
MATCH HOLDER 19c
TIN COOKIE SHEET Large size 35c
METAL CANNISTER 1-quart size, white with red trim. Reg. 19c ea.
SPECIAL..... 2 for 25c

DUE TO SMALL QUANTITIES ON SOME ITEMS, WE RESERVE THE RIGHT TO LIMIT

A Gardenia FREE to Every Woman Patron

WOMACK'S

591-599 San Mateo Avenue . . . . . San Bruno
Telephone 3846
Open Saturday, August 10th, 9 a.m. to 9 p.m.

Shop In San Bruno Your Closest Neighbor

NORTH COAST COUNTY WATER DISTRICT

INCOME AND EXPENDITURE STATEMENT
MONTH ENDING JUNE 30, 1946

GENERAL ACCOUNT:	
Water Sales	$818.95
Water Connections	1,865.00
County Taxes	571.08
Refund from Construction Account	1.27
Meter Deposits	25.00
	$3,311.30
EXPENDITURES:	
Labor	480.00
Salary	125.00
Ed Wright	4.50
Neptune Meter Company	14.98
Pacific Gas & Electric Company	67.29
Chevron Station	22.76
Shell Station	53.02
McGahey & Olsen	30.00
San Francisco Water Department	480.69
Director Fees	50.00
Meter Refunds	11.00
Account Overdrawn May 31, 1946	749.81
	$2,088.96
Bank Balance June 30, 1946	$1,222.34
CONSTRUCTION ACCOUNT:	
Bank Balance May 31, 1946	$12,447.75
EXPENDITURES:	
Refund to General Account	1.27
Salary	25.00
George P. Forni	43.43
Crane Company	1.19
	70.89
Bank Balance June 30, 1946	$12,376.86
ACCOUNT BALANCES JUNE 30, 1946:	
GENERAL ACCOUNT	1,222.34
CONSTRUCTION ACCOUNT	12,376.86
SHARP PARK INACTIVE ACCOUNT	1,393.66
VALLEMAR INACTIVE ACCOUNT	1,812.98
VALLEMAR CONSTRUCTION	1,877.35
ROCKAWAY CONSTRUCTION No. 1	7,649.87
ROCKAWAY CONSTRUCTION No. 2	2,161.25
SAN PEDRO BOND FUND	14,700.00
FEDERAL TAX WITHHELD	221.10
	$43,415.41
SAN PEDRO CONSTRUCTION ACCOUNT OVERDRAWN	2,315.43
	$41,099.98
EDGEMAR CONSTRUCTION ACCOUNT OVERDRAWN	13,667.41
Check Book Balanced as of June 30, 1946	$27,432.57

Mr. and Mrs. Ray Higgins and the children recently vacationed at Clear Lake in Lake County.

The only way to keep posted on the current events of Sharp Park is to read The SHARP PARK BREAKERS. Why not subscribe

"Sugar" Adams was quite overwhelmed with house guests including relatives and friends from Riverside, who arrived Wednesday of last week. They included Mr. and Mrs. Willis Boyd, nephew and wife, of Mr. and Mrs. Adams, and Eddie Streeter and Miss Myrtle Taylor. It was a pleasant surprise to the host and hostess and the visitors were accorded a warm welcome.

Important Notice

Until further notice The Sharp Park Breakers will be published on Thursday of each week instead of Friday, as heretofore. News or advertising copy should be received at this office not later than Tuesday evening.

Read the advertisements in our home newspapers and then patronize those advertisers.

• YELLOW EXPRESS •
MOVING and STORAGE
FURNITURE, STOVES, FRIGIDAIRES and BAGGAGE OF ALL SORTS MOVED ANYWHERE, ANYTIME
★ FULLY INSURED ★ VETERAN DRIVERS
PHONE 4055
SO. SAN FRANCISCO—110 GRAND AVE.
SAN BRUNO—420 SAN MATEO AVE.
★ 24-HOUR SERVICE ★

Glen Park Roofing Company

M. B. Castagnetto
Free Estimates
Bus. Ph. Randolph 5323
511 Vienna Street
Res. Ph. Delaware 7009
175 Dartmouth Street
San Francisco, Calif.

NEWELL'S
WHERE FRIENDS MEET
467 SAN MATEO AVE. .... SAN BRUNO
Phone San Bruno 89

FRISCO MARKET
F. LANDI
FRESH FRUITS AND VEGETABLES
Fresh Meat, Tuesdays and Fridays
"SPECIALS ON TUESDAYS AND FRIDAYS"
DELIVERY ONCE A DAY - 4:30 p. m.
— PHONE SHARP PARK 2271 —

Dawn Bakery

TRY OUR JELLY DO-NUTS
THEY'RE DE-LIC-IOUS
BUY THE BEST—WE DO
Phone 2309 427 San Mateo Avence
San Bruno, California

MARELICH'S
for that "GIFT OF QUALITY"

JEWELRY
CHINA
CRYSTAL
SILVER
Marelich's
OPEN FRIDAY EVENINGS TO 9:00 P. M.
638 SAN MATEO AVENUE — SAN BRUNO, CALIFORNIA
Phones 4274 or 1674

Junipero Serra Hospital
COLMA, CALIFORNIA
Dr. L. A. Drees
Briggs Street Phone RAndolph 9569

COME IN AND SEE THE DIFFERENT STYLES IN
HOFFMAN RADIOS
Table Models in
PLATEC WALNUT BLEACH
COMPLETE HOME FURNISHINGS
Pedone Furniture & Appliances
In Sharp Park Hardware Building
(temporarily)
Phone Sharp Park 2671

Expert Shoe Repairs
Reasonable Prices
Daily Delivery
Leave your shoes at
DAVIES
Gift & Variety Store

Rockaway Quarry
ROCKAWAY BEACH, CALIF.
ROCK - SAND
CEMENT
and Top Soil
PHONE SHARP PARK 2121

ALMA'S BAKERY
All Kinds of Pastry, Bread and Rolls
FRESH DAILY
ORDERS TAKEN FOR WEDDINGS, PARTIES, BANQUETS and BIRTHDAYS
Box Candy — Candy Bars -- Assorted Nuts
NEXT DOOR TO SHARP PARK FOOD MARKET

BEESON
Cleaners
SHARP PARK and DALY CITY, CALIF.
Weekly Pickup
First Class Work Phone DElaware 1072

MARLETTE AND SMITH
General Repairing
Auto Parts and Accessories
24-Hour Towing Service Available
PHONE SHARP PARK 2821
Night Calls—Sharp Park 5201 or 2582
BODY AND FENDER SHOP
OPERATED BY HALL & WESTBY
Auto Reconstruction and Painting
Free Estimates
We Specialize in Duco Paint
Phone Sharp Park 2821

THE FINEST IN FOODS
SHARP PARK FOOD MARKET
S & H GREEN STAMPS
OPEN SATURDAYS 8 a.m. to 6 p. m.
Other Days Including Sundays
8 a. m. to 7 p. m.
COASTSIDE DELIVERIES
★
W. H. Bell C. S. Bublak
Phone 5221

JANOVITZ'S
General Merchandise
Agents for
PEERLESS LAUNDRY and DRY CLEANING
Shoe Repairing Pick-up Every Monday Morning
AGENTS FOR P. G. & E. SHARP PARK 5371
SHARP PARK 5371

FLORENCE DINNER CLUB
SHARP PARK, CALIF.
15 Salada Avenue
5 to 9 p. m. Week Days 2 to 9 p. m. Sundays

SHARP PARK PLUMBING
WATER HEATERS FLOOR HEATERS
RANGES
FREE ESTIMATES GIVEN
Phone Sharp Park 2671

Walters Arrests Car Thief at Rockaway

While its occupants were shopping in the Sharp Park Food Market, July 4th, an automobile parked in front of the store was stolen, the thief nonchalantly taking his place at the wheel and driving off down the highway to Rockaway Beach, where he was later arrested by Deputy Sheriff Harry Walters. The fellow's name, it was learned is William Chronski and who is now on probation from Nevada State Penitentiary, having previously served time in San Quentin and Folsom. Chronski said, "Of course I would have to come to Sharp Park to be picked up."

The outlaw now in San Mateo County jail is awaiting action by the Superior Court, with bail fixed at $1000 cash or $2000 bond. The fellow will no doubt receive practically a life sentence now.

Fletcher "Drafted" by Democrats to Oppose Dolwig This Fall

Petitions are being circulated by a Democratic committee to place the name of Evans A. Fletcher of Redwood City on the November ballot as assembly candidate from San Mateo County.

Fletcher came to California from Illinois in 1917 and came to Redwood City in 1929 and went into business there in 1931. A life-long Democrat, Fletcher served 12 years on the city council of Redwood City and is former chairman of the Democratic County Central Committee.

The prospective nominee has offered no platform as yet. If Fletcher accepts the nomination he will be replacing Michael Carter Callan of Colma, who is disqualified under state law because he was a registered Republican and did not win his own party nomination.

WHEN YOU THINK OF HOME THINK OF US
KIRKPATRICK & HENRY
COMPLETE HOME FURNISHINGS
"Where QUALITY Is Higher Than PRICE"
Phone San Bruno 2822 441 San Mateo Avenue
Free Delivery SAN BRUNO, CALIFORNIA Easy Terms

SAN BRUNO
YELLOW CAB
24-HOUR SERVICE
422 SAN MATEO AVENUE
PHONE SAN BRUNO 3500

LOMITA PARK NURSERY
★ COMPLETE LINE OF NURSERY STOCK ★
DWARF DAHLIAS and CARNATIONS
IN BLOOM!
See Us About Our Landscaping Installment Plan
OPEN EVERY DAY EXCEPT TUESDAYS
621 El Camino Real, Lomita Park Ph. San Bruno 179

GARDEN CITY PRODUCTS CO.
Across the Street From Dan Newell's
POULTRY and DAIRY FEEDS
Pet Food and Garden Supplies
WE DELIVER ALONG COASTSIDE
498 San Mateo Ave. Phone 1570 SAN BRUNO

LOCAL BREVITIES

Billie and Bob Kelley, 16 and 13 respectively, are spending their summer vacation at the home of their Uncle John Kelley of Clear Creek, Utah, who is a master mechanic for the Utah Coal Company there. It is a wonderful place to fish and swim. Clear Creek is southeast of Salt Lake City. The two vacationists are the sons of Mr. and Mrs. William Kelley of Clarendon road.

* * *

A project of home building is under way here in Sharp Park and Robert Hale, contractor, is in need of more carpenters to speed up this housing program. There are some of the new-type dwellings now under way on Mortaraz terrace and out-of-town home seekers are already making inquiries at the local real estate office, regarding the new houses. There is plenty of home work for home carpenters. See ad elsewhere in these columns.

* * *

Mrs E. Bolt returned last Friday from Beverly Hills and Santa Barbara where she has been sojourning for several weeks at the home of her son and daughter-in-law, the Dean Conklings of the former city, and a sister-in-law, Mrs. Malde Springs. At present Mrs. Bolt is making her home with her son-in-law and daughter, the William Nelsons of San Jose avenue.

* * *

Fred Pierce of Salada avenue was seriously injured in an auto accident on the Sharp Park road when he lost control of his car and the machine turned over. Mr. Pierce has been a patient in the Southern Pacific hospital for the last couple of weeks. Mrs. Pierce was injured only slightly.

EL CAMINO
THEATRE
SAN BRUNO Phone SAN BRUNO 20

Program now begins at 5:45 except Saturdays.
Sundays and Holidays when show begins at 12:45 p. m.
Continuous Performance Every Wednesday

SUNDAY MONDAY TUESDAY
August 11, 12 and 13
"ONE MORE TOMORROW"
Ann Sheridan, Dennis Morgan and Jane Wyman
"A NIGHT IN PARADISE"
Merle Oberon — Turhan Bey

WEDNESDAY thru SATURDAY
August 14, 15, 16 and 17
"CLUNY BROWN
Jenifer Jones — Charles Boyer
"Madonna of the Seven Seas"
Phyllis Calbert ★ Stewart Granger

THURSDAY, August 15, 1 p.m.
Special Super Duper Cartoon Show
Roy Rogers and Trigger in
"SONG OF TEXAS"
Cartoons featuring Donald Duck, Pluto, Micky Mouse, and the Three Stooges
The Office Opens at 12:30
All Children Must Have Tickets

Subscribe to the Sharp Park Breakers—Your home town paper.

Phone San Bruno 39
San Bruno Pharmacy
O. H. KNOWLTON
Proprietor
601 SAN MATEO AVE.
SAN BRUNO, CALIF.

Burdick's
HARDWARE
GMG QUALITY PAINTS,
VARNISHES AND ENAMELS
GARDEN AND HOME
WORK SHOP TOOLS
650 San Mateo Ave.
(Across Street from Lynn's Print Shop)
San Bruno, Calif.

458 CLUB
SAN BRUNO
(Not the Biggest but the Friendliest)
Cocktails and
Liquors
Fred Mason - Art Annis
PHONE 1726

Shop in San Bruno
Just A Short Drive
SAN BRUNO CHAMBER OF COMMERCE
614 SAN MATEO AVENUE

SHARP PARK
BREAKERS
AND FIRST TOWNSHIP NEWS

Vol. 8, No. 35 Sharp Park, California, Thursday, August 15, 1946 Price 5 Cents

Newspaper Centennial Day in California Celebrated this Week

EXECUTIVE DEPARTMENT
State of California

PROCLAMTION

On August 15, 1846, an event of far-reaching importance occured in our State when the first newspaper to be printed in the English language in California was published in Monterey.

The "Californian" was meagre in size, but mighty in its assertion of the democratic principles that have made America and California great. It stood for liberty under the law, freedom of speech and of the press, religious tolerance and the promotion of the public welfare.

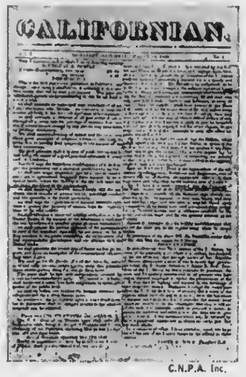

C.N.P.A. Inc.

The importance of these principles has not diminished. They are essential to the continuance of free government, and vital to the well-being of people throughout the world.

They are strengthened and perpetuated when we have a free exchange of information, such as is provided by the newspapers of California. The history of journalism in our State is brilliant with examples of devotion to the public welfare. The example set by Robert Semple and Walter Colton in the pioneer newspaper they founded one hundred years ago has been an inspiration to the editors and publishers of today.

The place of the newspaper in a democracy is one of opportunity for service. In them is reposed the confidence of the people that they will report the truth, fearlessly interpret it and fight corruption and oppression.

I, Earl Warren, Governor of California, therefore proclaim August 15, 1946, as NEWSPAPER CENTENNIAL DAY in California, for the purpose of calling the attention of the people of our State to the continuing importance of the freedom of the press.

IN WITNESS WHEREOF, I have hereunto set my hand and caused the Great Seal

(Continued on Page Twn)

IN CASE YOU HAVEN'T HEARD

Mrs. L. T. Sexton and four children, Joyce, Charles, Rosalie and Neil, are sojourning in Bremerton, Washington, to be with navy husband and daddy. When he ships out again the family will no doubt return to their home on Pacific avenue, here in Sharp Park.

* * *

Claudell Lawrence (10) has been visiting an all through childhood friend Shirley McKinney of San Francisco, daughter of Mr. and Mrs. Clyde McKinney, formerly of Kansas state, and while living there the McKinney family were friends and neighbors of the Lawrences. In fact the two couples were married about the same time and the two daughters were born about the same time.

* * *

Mr. and Mrs. Joseph Savelli and Baby, Richard (1), recently purchased the former Pell home on Paloma avenue. Sojourning with them are Mr. and Mrs. Arthur W. Hoe, little Richard's maternal grandparents. Both families come here from Massachusetts and the Hoes are planning to locate here in Sharp Park permanently. Mr. Savelli is employed in the navy yard at Hunters Point.

* * *

Mr. and Mrs. M. S. Pranza of San Francisco recently purchased the B. J. Norris home on County road near the Aldrich chicken ranch and are now residents of Sharp Park. Mr. Pranza is a cook employed in San Francisco. Son Gerald Pranza has just returned from Tientsen, China, and Joseph Manuel, another son, is now serving in the navy.
cluding Mrs. Lois Dionysius and

* * *

Recent visitors of Mrs. Anna Arrison were Mrs. Mamie Cary, a sister-in-law and two nieces, daughters of another sister, in-Miss Eleanor Dionysius, the latter two from Manhattan Beach and Mrs. Cary from Los Angeles. During the 10-day visit hostess and guests motored to Russian River, Santa Rosa and points of interest in San Francisco, including Fishermen's Wharf.

* * *

Little Sally Sharp spent the past weekend with her grandparents, the J. W. Sharps of Santa Maria avenue. Miss Sally is the daughter of Mr. and Mrs. Donald Sharp of San Francisco, her daddy now in the service in Manila.

* * *

What local tavern owner was seen playing Don Juan to a damsel in distress in front of his tavern after hours?

* * *

When Frank Gustav [illegible] into the Hangout [illegible] ing two "Toasted cheese" sandwiches to take out, th[illegible]

(Continued on Page Nine)

Back to "School Days" Announced for Both High and Elementary

Jefferson Union High School will open on Tuesday, September 10, according to an announcement from the office of Stanford Hannah, district superintendent.

It is understood that the elementary schools are opening on the same day.

The school day will be similar to that of last year, with six periods beginning at 8:26 a.m. and closing at 3:00 p.m.

Three former teachers are returning from military service. Miss Juanita Young will again be in charge of the gymnasium and swimming pool and will teach girls' physical education. Miss Young served with the WAC's.

Miss Mary Bergquist recently discharged from the navy, returns to teach mathematics.

John Mongan who also served in the U. S. Navy will again have supervision of attendance and will act as the boys' counsellor.

The high welcomes the return of these three teachers as it did that of Messers. Vollbrecht, South, and Chapmnn who returned last winter. All are excellent teachers who left their professions to serve their country in time of war.

Five new teachers will come to Jefferson this year. Miss Elizabeth Hall of Cupertino will teach English and journalism. She has been at Riverside doing similar work.

Norman Bonacich of San Francisco will teach Commercial geography and English. He served in the navy until recently.

Frank Kane, also of San Francisco, will teach Latin and English.

Paul Koeker comes from Santa Paula to teach vocations and general business.

Clarence Lair, who has been at Lompoc for several years, will tench biology and may assist with

(Continued on Page Eight)

W. W. "Bill" Adams returned to his home from Junipero Serra hospital, Monday of this week, where he received such excellent treatment that he is now on the road to recovery. Sugar explained that after having been married for 33 years one misses the "old pal" when he is away.

FIRE CALLS

DAYTIME ONLY
Sharp Park 2411 or 5221

NIGHT TIME ONLY
Sharp Park 2411 or 5611

POLICE PROTECTION
Deputy Sheriff, Harry Waltera

Sharp Park 3406
PEDRO FIRE DEPT.

Sharp Park 3184 (Magrin) or
Sharp Park 3182 (Rees)

Daughter of Former Sharp Park Resident Marries Alaskan

At a quiet but impressive service which was held at the Grass Valley Methodist Church at 1 o'clock, Sunday afternoon, August 3, 1946, Milton Earl O'Neel and Ardis Pauline Hatton were married by Rev. Jesse R. Rudkin.

Close family members and friends had gathered at the church for the rites and feliciated the young couple in the reception which followed.

Louis Moroni stood with Mr. O'Neel as best man returning a favor of a few months ago when O'Neel was best man for Moroni's wedding. Marjorie Moroni attended Ardis Hatton as matron of honor.

The bride chose for her costume

a foam green formal with tiara and bouquet of white carnations and gardenias. The matron of honor's gown was of pastel blue with old-fashioned bouquet of pink carnations and begonias.

John Stewart, brother-in-law of the best man gave the bride away. Usher was Harry Grieb.

The wedding marches for the early afternoon event were played by Mrs. E. W. Patterson at the church organ, "Alwaya" and "I Love You Truly."

The bride is the daughter of Mrs. Ida Hatton of Peardale. She is a graduate of the Grass Valley schools and a graduate of Jefferson Union High School in the class of 1942. She also attended Santa Monica and Placer colleges.

The groom was raised in Anchorage and Seward, Alaska, and 5 years of army service was spent mostly in Nome, Alaska, and Hagasaki, Japan, as a combat engineer.

The newlyweds plan to go into filbert nut farming near Portland, Oregon, the groom previously having farmed in western Nevada County.

The Hatton family formerly resided in the home on Carmel avenue, now owned by the Walter Dicksons.

Correction

Dey E. Heazlit, former technical sergeant in the army for nearly 31 years was not discharged as stated in the August 8 issue, but retired.

SHARP PARK
BREAKERS
[illegible] NEWS
A Newspaper of General Circulation
Sharp Park, San Mateo County, [illegible]

M. Latour [illegible]KE, Editor and Publisher
Phone Sharp Park 5611

$2.00 per Year — 6 Months $1.25

Entered as second class matter [illegible] 19[illegible] at the Post Office at Sharp Park, California [illegible] of March [illegible]

(Editorial)

Our Fight for Freedom

The world today [illegible] [illegible] no freedom from [illegible] can we claim freedom [illegible] or expression while [illegible] ideologies are on the [illegible] permit the worship of no God and the raising of no voice [illegible] no voice which does not echo some "party line."

[illegible] the only [illegible] belief that some new [illegible] system can protect us from [illegible] and want and guard our freedom. This illusion too must go. We [illegible] altogether new departure.

No human safeguard can free men FROM fear. There is no unshatterable atom bomb shelter. No unbreakable treaty between nations. There are unquestionably, however, men directed by God who are free OF fear—fearless even as they stand with smiling eyes in the face of personal or world catastrophe. There men free OF want men who make no demands for themselves but give everything they have to meet world need.

When neither fear nor selfishness can switch their high allegiance such men are free to worship. And they have full freedom of expression for they express the [illegible] well as the problem. Such men, banding together, can fight the successful battle for world freedom. The raising and uniting of such men has thus become world priority No. 1. They labor in vain who work by any other means to any other end.

Pecten's Jewelry Now Closed for Remodeling

Pecten's Jewelry, 2[illegible] Third avenue, San Mateo, is being remodeled and will be closed for about two weeks.

Watch these columns for new opening announcement.

[illegible] Centennial [illegible] California Celebrated this Week

(Continued from Page One)

[illegible] of July, A.D., One Thousand and Nine Hundred and Forty-six.

(Signed)
Earl Warren
Governor of California

ATTEST:
(signed)
Frank M. Jordan
Secretary of State
By Chas. J. Haggerty
Deputy Secretary of State

(GREAT SEAL OF THE STATE OF CALIFORNIA)

Story of Founding

The story of the founding of the Monterey "Californian" is interesting.

The American flag had been raised in Monterey by Commodore [illegible] July 7, 1846, and after the proclamation had been read [illegible] became Commodore Sloat's [illegible] to appoint a mayor. [illegible] the Americans who were present and selected Walter Colton, chaplain of the USS Cong-

WALTER COLTON
C.N.P.A. Inc. Service

[illegible] brought the Atom [illegible] to Monterey a short time before.

Colton decided the best way to make public the various proclamations, laws, and orders, as well as the news of the day was via a newspaper.

He made a partner of Dr. Robert Semple, who in addition to being a doctor, lawyer, and dentist was an accomplished typesetter, editor and pressman. They uncovered a broken down press brought to California 12 years before by Thomas Shaw, a Boston merchant, and odds and ends of type faces.

The first issue of four pages 11½ by 10½ inches had two column pages and was printed on cigarette paper. It's home was the second floor of the Custom House.

"TIME BOMBS"

by Vic

He who conquors others is strong but not as strong as he who conquers himself.

Greatest among our faults is our failure to do anything about the rest of them.

Just living together doesn't make a family. It's giving together.

If you want to see a different world, see how different YOU can be.

Drawn especially for the California Newspaper Publishers Association by 1946 Pulitzer Prize Winner Bruce Russell, Los Angeles Times.

Mother—Jasper, what do you say to Uncle Tite for giving you a quarter?

Jasper—Gee, I'm too surprised to say anything!

SHARP PARK
LIBRARY HOURS
Monday 7 to 9 p.m.
Wednesday 2 to 4 p.m.
Friday 3 to 5 p.m.

DAVIES GIFT and VARIETY STORE
NEW GIFTS FOR BABY
New Clothes for Women, Boys and Girls
Kitchen and Sewing Needs for the Homemaker
Fuller Paints to Brighten Your Home
Sox for all the Family
Notions, Stationery Film and Bear Film Photo Service
Shoe Repair Service
Telephone — Sharp Park 2811
Close to New Market — Next Door to Post Office
SHARP PARK, CALIF.

ROCKAWAY SERVICE STATION & GARAGE
Rex and Arley
On Coast Highway In Rockaway Beach
UNION GAS and OIL
[illegible] and Arc Welding
COMPLETE MECHANICAL SERVICE FOR YOUR CAR
"DRIVE IN AND LET US PROVE OUR WORTH"
Wrecker Service Phone Sharp Park 2901

Auxilliary V-J Whist Postponed to September

The regular meeting of the S. P. V. F. Auxilliary was held on Wednesday night, August 7th, with President Angel Stenerson presiding. There was a very small membership present because so many are away on vacation.

The Whist Party planned for V-J Day, August 17th is postponed until a later date in September.

Ruth Hughes and Mary Tonella were appointed to take care of the refreshments for the next regular meeting on September 4th.

After the short meeting, refreshments of coffee and snails were served. Bingo was played. Angel Stenerson won high and Ruth Hughes took the low prize.

CHURCH SERVICES

CATHOLIC SERVICES

At Rockaway Beach Church every Friday from 10:45 a. m. to 11:45 a. m. religious instructions to the children by the Sisters of the Holy Family.

At Sharp Park in the Firemen's Hall, every Friday from 9:30 a. m. to 10:30 a. m. religious instruction.

At Rockaway Church, every Sunday at 10 a. m. Mass with singing and sermon by the clergy of Colma Parish.

OCEAN SHORE PARISH

The Little Brown Church by the Sea, H. D. Harkins, Minister.

The Pastor will preach Sunday on "Heaven or Hell Are Within You." Services at 7:45 p.m.

Bible school at 10 a.m. Clases for al grades.

Hour of Prayer—Wednesday at 7:45 p.m. The Radiant House of prayer with a hearty welcome for all.

CHRISTIAN SCIENCE

The subject of the Christian Science Lesson-Sermon for Sunday, August 18, is "Soul" with the Golden Text from Luke: "My soul doth magnify the Lord, and my spirit hath rejoiced in God my Saviour" (1:46, 47).

The following citations are included in the sermon:

Psalms 84:11: "For the Lord God is a sun and shield: the Lord will give me grace and glory: no good thing will he withhold from them that walk uprightly."

"Science and Health with Key to the Scriptures" by Mary Baker Eddy: "The sun is not affected by the revolution of the earth. So Science reveals Soul as God, untouched by sin and death, — as the central Life and intelligence around which circle harmoniously all things in the systems if Mind" (p. 310).

Not far away in Philadelphia, as a symbol to all delegates attending the U.N. sessions in New York is the famed Liberty Bell. Reposing in Independence Hall (although it was removed for safekeeping during the war), this sign of American Independence should act as a beacon to the U.N. Members. This bronze bell still hangs in Independence Hall, Philadelphia, less than two hours by train from New York. An interesting tale, told me recently by Bertram Caddle, Secretary of the Copper and Brass Research Foundation, is that the Liberty Bell first tolled on July 8th in 1776, not July 4th, as commonly supposed.

* * *

Most of the U.N. delegates are surprised at the number of dogs in New York. Most out-of-towners seem to think it takes a hundred acre farm to keep a pooch. Actually, dog trainers tell me that any dog, even a big one, can be brought up in a city apartment and will be perfectly happy and healthy as long as it is well trained and correctly fed.

* * *

Gilbert Verney, president of Verney Mills, is back from Europe and says the opportunities for the American textile business were never better. The handsome and successful textile executive has become the focus of older and less progressive mill men by his forward thinking in an industry which is notorious for its lack of it.

* * *

New York City is a place of whims and fancies . . . and suggestion! Bert Parks, emcee of the popular radio quiz show, "Break The Bank," believes strongly in the power of suggestion now. Months ago, he was quizzing a female contestant. When she had gone as far as $300, Bert asked her what she planned to do with her winnings. She said it would coma in handy with the baby she was expecting.

When she went on in the quiz to win $1,000, Bert quipped, "Well now you can afford twins!" Just last week, Bert received word that the lady had given birth to twins!

* * *

California Citizens Urged to Register

All citizens of California were urged today to speed up registration for the November 5 general election by James Roosevelt, chairman of the Democratic state central committee.

Roosevelt explained that the registration for the fall election will close on September 26.

"It is the patriotic duty of everyone to vote in the fall elections, irrespective of their party choice or affiliations," Col. Roosevelt said. "All those who have moved since last registration, or who failed to vote at either the primary or general election in 1944 must register."

There's no temptation to swing right or left for anyone who's going straight.

Pe[illegible] [illegible] recently?

[illegible] I don't believe he ever [illegible] studying for a bachelor's degree.

LEGAL NOTICES

NOTICE OF INTENDED SALE

To Whom It May Concern:

Notice is hereby given that on Tuesday, the 20th day of August, 1946, at the hour of 1:00 o'clock P. M. of said day, the undersigned [illegible], RAYMOND J. MURPHY and HAZEL DOLORES MURPHY [illegible] J & L Market, Sharp Park, County of San Mateo, State of California, intend to sell and [illegible] to GEORGE A. LAURICELLA & LAURA LAURICELLA, Vendees, residing at Moss [illegible], County of San Mateo, State of California, that [illegible] Grocery and merchandise located at [illegible] MARKET, County Road, Sharp Park, in the County of San Mateo, State of California.

The following is a general [illegible] of the character of the [illegible] property intended [illegible]

[illegible] Groceries, Meat and Merchandise.

The [illegible] will be closed and consummated and the agreed purchase price and consideration of said [illegible] will be paid on the above date and [illegible] at J & L Market, County Road, Sharp Park, in the County of San Mateo, State of California.

Dated: This 12th day of August, 1946.

Raymond J. Murphy
Hazel Dolores Murphy
Vendors

Benefit Yourselves
Shop In San Mateo

Williamson's
FURNITURE FOR YOUR HOME
139 B STREET—SAN MATEO CALIF.

LOEWE & ZWIERLEIN
BALCONY KNITTING DEPT.
Large Selection Waste Paper Baskets and Inexpensive Unusual Gifts

LOEWE & ZWIERLEIN
DEPT. STORE
317 - 325 B ST.
FURNITURE DEPT.
326 3rd Avenue

Avalanche FLY AND INSECT SPRAY
CONTAINS DDT

Jolin Furniture Co.
WINDOW SHADES
Linoleum - Congoleum Rugs
New and Used Furniture
214 B St. Phone S. M. 4-0209

POPE'S
DRUG STORE
PERFUMES - STATIONERY
PRESCRIPTIONS
THIRD & B STS.

STATIONERY
OFFICE SUPPLIES
RUBBER STAMPS
SHEET MUSIC
LEATHER GOODS
GOLD STAMPING
SCHOOL SUPPLIES
McCORDS
Stationery — Office Supplies
243 B St. San Mateo, Calif.

BUS SCHEDULE TO SAN MATEO
Leaves Sharp Park 9:02 A. M.
Arrives in San Mateo 10:02 A. M.
Leaves San Mateo 3:05 P. M.
Arrives Sharp Park 4:13 P. M.

Convenient connections may be made northbound and southbound form San Mateo.

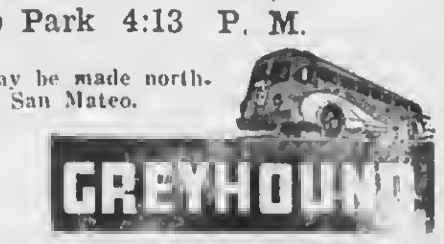

O. D. McCUE
Excavating • Grading • Hauling
Phones: S. P. 2106 -:- Burlingame 3-5094

Three New Locations Suggested for San Mateo County Seat

Considerable discussion is being given in this county to the proposal of moving the county seat from Redwood City to a more central location, Belmont being suggested for the new location.

Supervisor Alvin Hatch envisages a 20 to 30-acre site at Belmont, the hub of the county, to contain a courthouse and all other county offices in one big centralized park, offering ample space for all departments and ample parking space for both officials and civilians. At present it is almost a hopeless task for citizens to find parking space near the courthouse in Redwood City.

Belmont at one time was the home of the county seat, it is pointed out by Mayor James F. Furlong Jr., but in 1856 the courthouse was wrested from Belmont by Redwood City.

"If it is necessary to move the county seat," the mayor said, "Belmont wants it back."

The idea of the change of location of the county seat came as an aftermath, when county officials' cars were tagged by Redwood City policemen, who disregarded the dignity of county officials in the matter of over parking. County Executive Frederick Peterson be-

longs to a group presented with [illegible]

It is reported that Daly City authorities threatened to secede from the County of San Mateo because of the distance from that sector, the extreme northern part of the county to Redwood City, the extreme southern limit of the county.

The editor of the Broadway Editor in Burlingame suggests, why not relocate the county seat center on land already owned by San Mateo County at Coyote Point? By utilizing county property at the Point, selling county property in Redwood City, the county could create for itself a modern and adequate civic center at little or no cost to the taxpayers. Geographically, Coyote Point is centrally located."

Another location suggested by a county official was the Mills estate between Burlingame and Millbrae. San Mateo County could then boast of one of the most beautiful spots in the state, with its groves of trees and beautiful landscaping.

Subscribe to the Sharp Park Breakers—Your home town paper.

How He and She Get Along — But Do They?

A Des Moines home owner, [illegible] oldest clothes, was [illegible] his lawn when a woman in a car [illegible] stopped and asked him, "What do you get for mowing lawns?"

"The lady who lives here lets me live with her," replied the home owner and the lady in the car, without [illegible] away.
—Des Moines Register.

BYRNE
Radio
We Have The
PARTS & TUBES
to
FIX YOUR RADIO
Opposite
Daly City Theater
Phone Randolph 7782

We wish to take this opportunity of expressing our sincere thanks and appreciation to our many friends and customers for their attendance at the Grand Opening of our new store on August 10th. Their compliments and congratulations were indeed heartily appreciated and supported our confidence in the great future in store for San Bruno and vicinity.
We shall earnestly endeavor to merit your good wishes and patronage.
Womack's Dime & Dollar Store

EMBRY'S SERVICE
Come In and See Us
Motors Scientifically Checked and Reconditioned

Easier now than ever before

If you've wondered why there is sometimes a delay before you get the operator, here is the reason . . .
Telephone switchboards generally are serving more customers . . . who are placing more calls . . . than ever before. At times, the volume is so great that we are unable to answer each call as promptly as we would like.
We are rushing the equipment we need to take care of all waiting applicants and to furnish a better service than ever to all telephone users. But the job is a big one . . . and it will take time.
We want you to know [illegible] are doing everything they can to furnish you the prompt and courteous service you have been accustomed to. *Thank you.*
The Pacific Telephone and Telegraph Co.
411 Bush Street — San Francisco — Telephone GArfield 9000

SHARP PARK GROCERY
DICK PLATE & SONS
Fancy Groceries - Delicatessen
LIQUORS - BEER - WINE
Frozen Foods - Ice Cream - Poultry
FREE DELIVERY
Open Daily, Including Sundays from 8 a. m. to 7 p. m.
Saturday 8:00 a. m. to 10:00 p. m.
COUNTY ROAD PHONE SP 2241

New Radio Station For San Mateo County

San Mateo County's new radio station, KVSM, located at the "middle of the dial," will go on the air early next month, station officials have announced.

Broadcasting from 1050 kilocycles, the new station will feature local news and local programs. The station will operate with 250 watts and will beam its programs to the San Mateo County listening audience.

The station, the San Mateo County Broadcasters, is owned by Judge Edmund G. Scott of the San Mateo County superior court, Hugh H. Smith Sr., former chairman of the San Mateo County Board of Supervisors; Gordon D. France, the station's assistant manager, and Mervyn Planting, chief engineer of station KVSM.

Arthur P. Knight, former city editor and sports editor of the Burlingame Advance, is the station's news editor and will supervise gathering, writing and editing of the county-wide news. The latest, local news will be brought to KVSM listeners throughout the day. The wires of United Press will bring the news of the world to the KVSM audience.

Special programs for San Mateo County's vast commuter audience have been arranged and many other novel programs designed to interest local listeners are planned.

"The Voice of San Mateo County" has constructed its 200-foot transmitter tower at Third avenue, near Seal Creek, in San Mateo. The tower is painted and lighted according to CCAA regulations, and serves as a warning beacon to airplanes approaching the numerous power transmission poles in the area.

The station's studios and offices are located at Baldwin and North Ellsworth avenues in San Mateo. They will be formally opened at a date to be announced shortly.

TWO PALS JOIN ARMED FORCES—BUT SPLIT UP

On June 27, 1946, two members of our young teenage group enlisted in our armed services. Dan Shannon of Rockaway Beach enlisted in the U. S. Army and Bill Bryant of Pedro Point enlisted in the U. S. Navy.

On July 8th both boys left for their respective bases, Bill to the U. S. Navy Basic Training Station at San Diego, and Dan to the U. S. Army Engineers stationed at Fort Lewis, Washington.

The two young chaps have been constant companions since grammar school days, being graduates of the same class at the Rockaway Beach Grammar School, and both graduates of the class of June, 1945, at Jefferson Union High School. Since completing their high school education, both have continued going to school, Bill having completed one year at San Francisco Junior College, and Dan one year at the University of San Francisco.

We wish both of these young boys success in their new adventure and hope to be hearing from them very soon.

To face today's chief problem use a mirror.

Remodeling Work Being Conducted at Shell

At the Shell Service Station, operated by George and Gene Fanucchi the pumps are being moved to comply with the state rules and regulations. There will also be a longer canopy built to provide more winter protection. In the office more storage space will be available by the building of shelves and cabinets, with other minor improvements that make for convenience as well as attractiveness.

This station features complete lubrication service and the boys are trying to secure tires for waiting patrons as soon as possible.

Subscribe to the Sharp Park Breakers—Your home town paper.

Subscribe to the Sharp Park Breakers—Your home town paper.

Wonder Inn
Pedro Valley Highway 1
Joe & Hugh

On the Beach . . .
Bathing and Fishing
. . . It's Cozy Inside
DANCING EVERY EVENING FROM 8:00 to 12:00

SEPTIC TANKS AND CESS POOLS CLEANED
Drains Installed
Roy H. Thompson
74 BLYTHDALE AVE.
San Francisco JUniper 4-0995

WARSHAWSKI'S
Dry Goods Store
at
6340 Mission Street
DALY CITY
carries
NEARLY Everything For the Home and Family

The HANGOUT

* Short Orders *
* Sandwiches *
* Dinners *
HOT SPECIAL EVERY DAY
CLOSING HOURS
9 p.m. Weekdays—8 p.m. Sundays
Phone Sharp Park 2621

Fun! FUN! FUN!
COME AND GET ACQUAINTED SOCIAL GATHERING
FIRST FRIDAY EACH MONTH
IMPROVEMENT CLUB
PEDRO VALLEY
BACHMAN'S SOCIABL HALL
PEDRO VALLEY
GAMES AND MANY PRIZES
REFRESHMENTS
ADMISSION — FREE
Fun! FUN! FUN!
FRIDAY EVENING 8 P. M.
EVERYBODY INVITED

Sugar's Shack
FOR
GOOD
EATS
-:- PHONE -:-
SHARP PARK
2221

Tanforan Flower Shops
6178 Mission Street
DALY CITY
and
Sneath Lane, SAN BRUNO
Adjacent to Mortuary of W. C. Lasswell and Co. and the Golden Gate National Cemetery
Flowers for every occasion
Special pieces made to Order

W. C. LASSWELL
AND CO.
Mortician
6154 Mission Street
DALY CITY, CALIF.
Randolph 0100 and
Randolph 0101

MYRTLE BURKE
Insurance
Resident Agent for
Glen Falls Insurance Company
Fire, Theft, Auto, Surety Bonds and Fidelity Bonds, Life Insurance, Public Liability
Notary Public
153 SAN JOSE AVENUE
SHARP PARK
Residence Phone S. P. 3711

LEWIS C. TOMBERLIN
PLUMBING & HEATING
We Serve the Coast With Dependable Supplies and Service
GAS APPLIANCES—ELECTRIC APPLIANCES
OIL APPLIANCES
Westco Jet & Shallow Well Pumps
PHONE HALF MOON BAY 2041
Next Door to Bank—Main Street
HALF MOON BAY
(Member of Peninsula Master Plumbers Association)

Rockaway Cafe

AT THE BEACH
Rockaway Beach, Calif.
Steak Dinners, Chops, Delicious Hamburgers, Hot Dogs, Special luncheons and dinners can be arranged.
Dancing every Saturday night
PHONE SHARP PARK 2441

Closed Mondays For The Duration
Other Days Open 6 a. m. And Closes 8 p. m.

Peter's Restaurant
6286 Mission Street
DALY CITY

SHOP IN SHARP PARK YOUR HOME TOWN

Sharp Park Sea Food Market Takes in Old Friend as Partner

Ralph Owens, former sergeant, who served in the army three years, a part of that period overseas, and wife, "Artie", have formed a partnership in the Sharp Park Sea Food market with Mr. and Mrs. Fred Spurlock, its original owners.

The business had grown so rapidly that it was too big for just two people to handle. Now with four financially interested in the market it will be possible to render more efficient service, each one apportioned his or her share, and no one needing to work overtime.

Mr. and Mrs. Owens are from San Francisco and are longtime friends of the Spurlocks. The couple no doubt will locate here in Sharp Park as soon as suitable housing can be secured.

See ad elsewhere in these columns.

"Whenever my wife and I quarrel she becomes historical."

"You mean hysterical."

"No, historical. She always digs up my past." Los Angeles Times.

MIRACLES

When I read about [illegible] things in the Bible, I wish I could have seen the truth of faith be realizing that no story in it is harder for my mind to comprehend than hundreds of wonders which I see [illegible] by life as routine.

[illegible] say when I hear in a [illegible] call a voice from Teheran [illegible] Moodalay, that it is too incredible to believe. When I sit in a Cocoanut bungalow and a crooner out in Los Angeles comes right into the room with me by airwave, I never think of saying, "That's too much for me to swallow." I put a coin in a slot in Boston and talk to somebody in Houston, Texas, and never hang up saying, "Until I can reason out every angle of how this is done, I refuse to believe the telephone, and I think Central is a fake."

Why should miracles of Holy Writ seem hard to take when one realizes that they were done by a Man compared to whom we are intellectual pigmies? Nobody contends that Marconi, Bell, Edison and Morse were smarter than God!—H. I. Phillips.

Largest duck farm west of the Mississippi is located near Fontana and is operated by one of the nation's leading packing firms.

Pedone Furniture Lacks Facilities for Displaying Goods

Until the interior of the store is completed and display windows are installed, Pedone Furniture company has no facilities for showing off its merchandise to would-be customers. In fact Mr. Pedone is not stocking, locally, his higher priced goods until the setting is complete.

Awaiting the interior transformation are kitchen cabinets, sinks, greater stock of furniture, stoves, water heaters, refrigerators and many other household items.

If in need of anything along these lines consult your local dealer, before buying elsewhere. In other words give Pedone first chance.

SHARP PARK REPAIR SERVICE
CHRIS CHRISTMAN
GIL SCHRYVER
Household Appliance
Electrical Repairing
Water Heaters and
Gas Stoves Installed
Prompt Attention
• Pickup and Deliveries •
Work Guaranteed
at
DAVIES GIFT SHOP
or Call
SHARP PARK 6932

SHARP PARK SEA FOOD MARKET
A la Carte Plate
Choice of Fried Fish, French Fried Oysters, or French Fried Prawns, Served with French Fried Potatoes and Bread and Butter
ALWAYS FISH TO TAKE HOME
Wine License Soon — Open 8 a.m. to 1 a.m.
San Francisco Highway and Paloma Ave.
Directly Across from the Big New Market
PHONE SHARP PARK 3671

Pete and Anna's
DINNERS EVERY SUNDAY
Short Orders Saturday
County Road, corner Salada Ave.
Telephone 2911
SHARP PARK, CALIF.

GREYHOUND
announces the appointment of
a NEW AGENT in
Sharp Park Calif.
DAVIES GIFT and VARIETY STORE
Close to New Market — Next Door to Post Office
Complete information can be secured at this office concerning bus service to any point in the United States.
GREYHOUND

Union Carpenters
WANTED
In Sharp Park
WHY NOT WORK NEAR YOUR HOME?
STEADY EMPLOYMENT!
Bring Tools to Montaraz Terrace or
Phone Collect GRaystone 3102 or
Sharp Park 2011
ROBERT T. HALE, Contractor

MILK FED BROILERS
WE Pick 'em!
PULLET EGGS, 3 dozen $1.15
MEDIUM EGGS, 3 dozen $1.45
EXTRA LARGE EGGS, 3 dozen $1.75
FRYERS ..... lb. 50c
BREEDING STOCK OF NEW ZEALAND WHITE RABBITS REASONABLE
Shamrock Ranch
Pedro Valley Phone Sharp Park 2184
On County Road

J and L MARKET
PEACE HAS COME TO EARTH
It's Up to Us to Bring
Good Will Toward Men
LET'S SHARE THE FOOD SO
OTHERS MAY LIVE
RAY AND HAZEL MURPHY
SHARP PARK, CALIF.

Reserve Officers of Naval Services to Organize RONS

A group of 30 officers of the navy, marine corps and coast guard reserve met at the Benjamin Franklin Hotel in San Mateo Monday night of last week for the purpose of organizing a local chapter of the Reserve Officers of the Naval Services.

Following a brief explanatory statement by James Kehoe and Frank Ingersoll, the meeting was thrown open to discussion of the problems of organizing a local chapter of RONS.

A committee consisting of L. H. Duquette, Ronald Dixon, James Kehoe, Frank Brown, Rod Bost, C. L. Sauerbien, J. E. Le Gros, J. S. Matthews, Harold H. Gilbert, N. J. Murray and Frank Ingersoll was appointed to draft a constitution and by-laws to be presented for adoption and approval at the next regular meeting.

It was also decided by those present that the territory of the local chapter should be extended to cover the whole of San Mateo county.

The next meeting was announced for Monday, August 19, at 8:00 p.m. at the Benjamin Franklin Hotel, San Mateo, and all reserve officers of the navy, marine corps and coast guard are cordially invited.

Little change in the butter situation is seen in the near future, despite removal of price controls. Butterfat is being consumed to capacity in other forms and demand for those other products will take precedent over butter manufacture.

New Home Appliances
build them into your home for the California Way of Living

How many mechanical servants will you want in your new home? All you can get, of course.

You don't want to be house-bound with work. You'll want the freedom, ease and comfort that is our California way of living. So provide for complete use of home appliances while you plan.

Make sure you have Certified Adequate Wiring so your present equipment and the new things you plan to buy will have plenty of current from circuits and outlets. Plan kitchen and laundry with space for the new automatic washer or home freezer or clothes dryer.

Use the check list below as a guide in your planning. You will be using most of these home servants eventually, so why not plan for them now? If you need help, stop in and let us go over your plans with you.

Electric Servants in Your Home
Lighting Fixtures, Floor and Table Lamps, Automatic Range, Refrigerator, Automatic Water Heater, Vacuum Cleaner, Clocks, Radios, Food Mixer, Home Freezer, Waffle Iron, Hand Iron, Ironer, Roaster, Shaver, Toaster, Washing Machine, Clothes Dryer, Movie Projector, Dish Washer, Bathroom Heater, Sewing Machine, Sun Lamp, Floor Polisher, Night Room Heaters, Phonograph, Television, Kitchen Ventilator Fan, Percolator, Coffee Maker, Heating Pad, Tree Lights

Gas Servants in Your Home
Automatic Range, Refrigerator, Automatic Water Heater, Basement Furnace, Floor Furnace, Circulating Heater, Gas Steam Radiator, Attic Forced Air Furnace, Closet-type Forced Air Furnace, Year Round Air Conditioner, Wall Furnace, Laundry Dryer, Incinerator, Fireplace Radiant Heater, Fireplace Kindler Burner, Bathroom Panel Heater

P·G·and·E PACIFIC GAS AND ELECTRIC COMPANY

The object of insurance is to protect against financial loss due to destruction of:
YOUR PROPERTY
YOUR EARNING POWER
YOUR LEGAL LIABILITY
For the protection you should have at a price you can afford to pay see the
Troglia Agency
Rockaway Beach
Sharp Park 2461

Girdler Glass
Hilton Way
Sharp Park, Calif.
GLASS OF ALL
KINDS GLAZING
PHONE Sharp Park 3591

"Pinning a Rose" on A Community Leader

Hildegarde internationally famous chanteuse, follows her familiar custom of "pinning a rose" on a community leader. The lucky man is George F. Davis, treasurer of the San Mateo County Fair Association, who is helping Hildegarde celebrate several "firsts"—her first apearance in a West Coast city (San Francisco) and the introduction of the Hildegarde Rose, developed in her honor by an eastern grower and grown in San Bruno by Victor Holmes. The rose, a striking long stemmed yellowish pink bud, will be introduced to Bay Region flower enthusiasts at the first San Mateo County Fair and Floral Fiesta to be held since 1941—September 27 to October 5, 1946, at Bay Meadows.

Old Rastus settled himself in his chair and addressed his wife: "Yes sub, dat boss done cut wages half in two again. Some of de boys is kickin' mighty pow'ful 'bout it. But I ain't goin' to kick none. Way I figgers it—half of sumpin' is better'n all of nuffin'."

FLORENCE DINNER CLUB
SHARP PARK, CALIF.
15 Salada Avenue
5 to 9 p. m. Week Days 2 to 9 p. m. Sundays

ALMA'S BAKERY
All Kinds of Pastry, Bread and Rolls
FRESH DAILY
ORDERS TAKEN FOR WEDDINGS, PARTIES, BANQUETS and BIRTHDAYS
Box Candy — Candy Bars -- Assorted Nuts
NEXT DOOR TO SHARP PARK FOOD MARKET

Shop In San Bruno Your Closest Neighbor

Back to "School Days" Announced for Both High and Elementary

(Continued From Page 1)

the coaching as he is a letter-man from Santa Barbara State.

"I am more than satisfied with the new teachers we have obtained for next year," stated Superintendent Hannah. "I think each has something to contribute to our school," he concluded.

A new bus has been ordered to care for the increased load from the coast, however, delivery of the bus is not expected before November 1 and temporary arrangements will be made to care for the overload.

William Webb will continue to be the service man for the buses and drive the run to Brisbane. Ernest Olson, a student, will drive the Bayshore bus and Howard Miguel of the faculty will continue to drive the bus to Sharp Park and Rockaway Beach. Claude Kollman, who is attending San Francisco junior college, will drive the bus used for athletic teams in games at other schools.

Bus schedules and routes will remain the same as last year unless need is found for a change at a later date.

Returning teachers include:

Mrs. Effie Andersen, art, girls' counselor; Truman Beatley, woodwork; Victor Binsacca, mechanical drawing, coach; Mrs. Nona Cantwell, home economics, home nursing; Miss Dorothy Crowe, chemistry, physics, algebra; Mrs. Jeanne D'ederichsen, girls' physical education; Claude Hackley, auto mechanics; Adolph Hansen, English; Miss Elizabeth Janes, sewing, cafeteria manager; Miss Jane M. Jones, algebra, general mathematics, geometry, trigonometry; Miss Beth Learned, English, John McCarthy, music, general mathematics; Howard Miguel, Spanish, Spanish-American history; Mrs. Marjorie Reandean, bookkeeping, typing, duplicating; Miss Ella Redkey, girls' physical education; Elman Rose, boys' physical education; Howard Rote, crafts, photography; Clive M. Salz, U. S. history, economics; Miss Barbara Schmidt, English, dramatics; Miss A. Dorothy Smith, typing, stenography; Miss Hildegard Sedel, German, civics; Glenn South boys' physical education; Miss Berna Sutton, Italian, librarian; J. Dietrich Vollbrecht, English, world history, U. S. history.

Incumbent teachers Grace Adams and Inga Probst will continue as instructors in the Rockaway school for the coming school year.

The names of teachers for the San Pedro school in Sharp Park will be announced as soon as obtainable. These two schools are elementary.

Classified Advertisement

FOR SALE—Baby buggy, in spotless Stork Line, with pad. Price $25. Phone Sharp Park 642. Mrs. Pfefferkorn.

Subscribers' Service

FOR SALE — Beautiful carved twelve-foot buffet for $55. Original price $110. Well worth the money. Phone Sharp Park 5606. C. D. Sutherland, Monterey avenue, Edgemar, 1 block from the Surf.

LOST—Bunch of keys. Wednesday night last week, containing tag with automobile license 7-D-4531. Liberal reward to finder. See Dick Plate.

FINE OPPORTUNITY to secure some chickens — For Sale lot of 19 young healthy Rhode Island and Plymouth Rock hens, just matured. Good layers or roasters. 1 sack of feed, reasonably priced. Call at 320 Carmel avenue, Sharp Park after 5:30 or weekends. J. S. Brown.

Chevron Station Under New Management

C. R. Embry and son, Lee, have purchased the Chevron Service station corner and are planning a program of expansion, which will include improved service to customers.

Both Mr. Embry and son are from San Francisco. Lee is to occupy the Dick Plate cabin—just around the corner—while his dad plans to build a home out here at a future date which he plans to occupy then.

See ad elsewhere in these columns.

Read the advertisements in our home newspapers and then patronize those advertisers.

• YELLOW EXPRESS •
MOVING and STORAGE
FURNITURE, STOVES, FRIGIDAIRES and BAGGAGE OF ALL SORTS MOVED ANYWHERE, ANYTIME
★ FULLY INSURED ★ VETERAN DRIVERS
PHONE 4055 SO. SAN FRANCISCO—110 GRAND AVE. SAN BRUNO—420 SAN MATEO AVE.
★ 24-HOUR SERVICE ★

Glen Park Roofing Company

M. B. Castagnetto
Free Estimates
Bus. Ph. Randolph 5323
511 Vienna Street
Res. Ph. Delaware 7009
175 Dartmouth Street
San Francisco, Calif.

NEWELL'S
WHERE FRIENDS MEET
467 SAN MATEO AVE. .... SAN BRUNO
Phone San Bruno 89

FRISCO MARKET
F. LANDI
FRESH FRUITS AND VEGETABLES
Fresh Meat, Tuesdays and Fridays
"SPECIALS ON TUESDAYS AND FRIDAYS"
DELIVERY ONCE A DAY - 4:30 p. m.
— PHONE SHARP PARK 2271 —

Dawn Bakery

TRY OUR JELLY DO-NUTS
THEY'RE DE-LIC-IOUS
BUY THE BEST—WE DO
Phone 2309 427 San Mateo Avenue
San Bruno, California

MARELICH'S
for that "GIFT OF QUALITY"

JEWELRY
CHINA
CRYSTAL
SILVER
Marelich's
OPEN FRIDAY EVENINGS TO 9:00 P. M.
638 SAN MATEO AVENUE — SAN BRUNO, CALIFORNIA
Phones 4274 or 1674

Rockaway Quarry
ROCKAWAY BEACH, CALIF.
ROCK - SAND
CEMENT
and Top Soil
PHONE SHARP PARK 2121

IN CASE YOU HAVEN'T HEARD

(Continued from Page One)

doubt that he'd been recently "Winter-ized."

* * *

Little Connie Gormsen, daughter of Lt. and Mrs. James Gormsen of San Francisco boulevard was one year old recently, her natal day falling on the same [illegible] of Mrs. Reseta Wolf of San Mateo avenue.

* * *

Mrs. Jos. Z. Silva of San Mateo avenue spent a week with friends and relatives in Southern California. Her pater, Frank Smith, was not enjoying the best of health, [illegible] reason for the visit. [illegible] Jos., as of course [illegible] expected, was [illegible] lonesome, but covered that "All alone by the telephone" sensation with a lot of bluff as to what he was doing and going to do while Friend Wife was away. Most husbands are like that!

* * *

Mr. and Mrs. Edward Lohrer and two daughters Mary Frances and Charlene are rapidly making friends in this community since their arrival about the middle of June. They recently purchased the former Garl Jones home on San Mateo avenue.

* * *

Alfred Back of New York City recently arrived at the John Godden home in Rockaway Beach for a visit. Mr. Back is a brother of Mrs. Godden and he may decide to locate permanently osme wheres here on the coast. The visitor was recently discharged from the army where he served overseas in the Philippines and Hawaii.

* * *

Mrs. Ed Bloomquist of Redwood City and Mrs. George Seeley of San Carlos visited recently at the home of their mother, Mrs. M. Broska of Santa Maria avenue.

OCEAN SHORE BUS LINE
Change of Schedule
Effective August 1, 1946

Leave Sharp Park	Leave Edgemar	Arrive San Francisco
9:00 A.M.	9:05 A.M.	9:30 A.M.
2:00 Noon	12:05 P.M.	12:30 P.M.
3:00 P.M.	3:05 P.M.	3:30 P.M.
6:00 P.M.	6:05 P.M.	6:30 P.M.

Leave San Francisco	Arrive Edgemar	Arrive Sharp Park
9:30 A.M.	9:45 A.M.	10:00 A.M.
12:30 P.M.	12:45 P.M.	1:00 P.M.
3:30 P.M.	3:45 P.M.	4:00 P.M.
6:30 P.M.	6:45 P.M.	7:00 P.M.

Junipero Serra Hospital
COLMA, CALIFORNIA
Dr. L. A. Drees
Briggs Street Phone RAndolph 9569

BEESON Cleaners
SHARP PARK and DALY CITY, CALIF.
Weekly Pickup
First Class Work Phone DElaware 1072

THE FINEST IN FOODS
SHARP PARK FOOD MARKET
★
OPEN SATURDAYS 8 a.m. to 6 p. m.
Other Days Including Sundays
8 a. m. to 7 p. m.
COASTSIDE DELIVERIES
★
W. H. Bell C. S. Bublak
Phone 5221

Service - -
RADIOS
PEDONE'S
Furniture & Appliances
HARDWARE
PLUMBING SUPPLIES
CALL Sharp Park 2676
RANGES

MARLETTE AND SMITH
General Repairing
Auto Parts and Accessories
24-Hour Towing Service Available
PHONE SHARP PARK 2821
Night Calls—Sharp Park 5201 or 2582
BODY AND FENDER SHOP
OPERATED BY HALL & WESTBY
Auto Reconstruction and Painting
Free Estimates
We Specialize in Duco Paint
Phone Sharp Park 2821

JANOVITZ'S
General Merchandise
Agents for
PEERLESS LAUNDRY and DRY CLEANING
Shoe Repairing Pick-up Every Monday Morning
AGENTS FOR P. G. & E. SHARP PARK 5371
SHARP PARK 5371

The M...'s Pla... o Vaca... Definitely

T... will soon be ... under new management, ... having ... Mr. and Mrs. C... Lauricella of M... Beach.

The M... have moved to the ... on Santa Maria ... will be free to enjoy a ... vacation as ... new owners take over later in the month.

Although we shall miss Ray and Hazel in the store, we'll probably see more of them here and there about town or on the beach fishing.

... friends we are making ... the new personnel at the ... A lot of good wishes to ... four people concerned, to whom we extend congratulations.

Family Group Picnic At Oak Knoll Park

Mr. and Mrs. J. L. Weatherly from Portland spent a ... week end at the Charles ... home on Hilton way, ... Mr. and Mrs. Al Groger of Oakley. Mrs. Weatherly and Mrs. Groger a... Bedford.

The group all trekked to Oak ... for a picnic and ... three brothers, ... Bedford and family of South San Francisco, ... family and Beryl and family, the latter two from San Francisco.

... never could understand why children are too young to work under 18, but are old enough to drive a $1500 car 70 miles an hour. — Banking.

Remember Two Dates At Rockaway Firehouse

The monthly Bingo to be held at Rockaway firehouse, this evening, August 15, is a splendid recreation which this game can give to the tired business man or business woman and also to the teenagers who are not forgotten. Several prizes have been donated.

Parents should be pleased to ... that the Rockaway Beach ... Club and Fire Department have purchased a lovely juke box so the teen-agers can while away many happy hours at the firehouse, under the sponsorship of the grownups.

Remember a Barn Dance, Saturday evening, August 31, 1946 at the Rockaway Firehouse. A $10 door prize will be given away to the one holding the lucky number. The door prize at the last dance was presented to Nickie Moore of Sharp Park.

Signed by the Committee
M... Arthur Howatt, Chairman.

Do Local Merchants Wish to Organize?

Although most of our local business men and women have expressed interest in organizing "Sharp Park Merchants," only a small representation of the ... were present at the regular monthly meeting date Monday evening of this week at the schoolhouse.

Practically everyone present had made some sacrifice to be present. It was decided to give those in business one more chance at the regular monthly meeting the second Monday in September, which falls on the 10th of that month. If interested, be on hand to organize.

Subscribe to the Sharp Park Breakers—Your home town paper.

Phone San Bruno 39
San Bruno Pharmacy
O. H. KNOWLTON
Proprietor
601 SAN MATEO AVE.
SAN BRUNO, CALIF.

Burdick's HARDWARE
GMG QUALITY PAINTS.
VARNISHES AND ENAMELS
GARDEN AND HOME WORK SHOP TOOLS
649 San Mateo Avenue
(Across Street from New Post Office)
San Bruno, Calif.

458 CLUB
SAN BRUNO
(Not the Biggest but the Friendliest)
Cocktails and Liquors
Fred Mason - Art Annis
PHONE 1728

WHEN YOU THINK OF HOME THINK OF US
KIRKPATRICK & HENRY
... HOME FURNISHINGS
"Where QUALITY Is Higher Than PRICE"
Phone San Bruno 2822 — 441 San Mateo Avenue
Free Delivery SAN BRUNO, CALIFORNIA Easy Terms

SAN BRUNO YELLOW CAB
24-HOUR SERVICE
SAN MATEO AVENUE
PHONE SAN BRUNO 3500

LOMITA PARK NURSERY
★ COMPLETE LINE OF NURSERY STOCK ★
DWARF DAHLIAS and CARNATIONS IN BLOOM!
See Us About Our Landscaping Installment Plan
OPEN EVERY DAY EXCEPT TUESDAYS
621 El Camino Real, Lomita Park Ph. San Bruno 179

GARDEN CITY PRODUCTS CO.
Across the Street From Dan Newell's
POULTRY and DAIRY FEEDS
Pet Food and Garden Supplies
WE DELIVER ALONG COASTSIDE
198 San Mateo Ave. Phone 1470 SAN BRUNO

EL CAMINO THEATRE
SAN BRUNO Phone SAN BRUNO 20
Program now begins at 5:45 except Saturdays.
Sundays and Holidays when show begins at 12:45 p. m.
Continuous Performance Every Wednesday
WEDNESDAY to SATURDAY August 14-17
CLUNY BROWN
Jennifer Jones ★ Charles B...
MADONA of the SEVEN MOONS
Phyllis Calvert ★ Stewart Granger
SUNDAY to TUESDAY August 18-20
HER KIND OF MAN
Zachary Scott ★ Faye Emerson
Dane Clark
DARK CORNER
Lucille Ball ★ Mark Stevens
WEDNESDAY to SATURDAY August 21-24
THE WELL GROOMED BRIDE
Olivia De Havilland ★ Ray Milland
STRANGE TRIANGLE
Preston Foster ★ Signe Hasso

Shop in San Bruno
Just A Short Drive
SAN BRUNO CHAMBER OF COMMERCE
614 SAN MATEO AVENUE

SHARP PARK BREAKERS
AND FIRST TOWNSHIP NEWS
Vol. VIII, No. 36 — Sharp Park, California, Thursday, August 22, 1946 — Price 5 Cents

Anderson One of Ten Chosen to Witness Bikini Bomb Tests

Hello there:

Your Congressman reporting in again—after five weeks out of the country during which time I witnessed the atomic bomb tests at Bikini, visited Manila, Shanghai and Tokyo and logged 23,000 miles by air! It's good to be home again and, now that Congress has adjourned until January, I am looking forward to the first real opportunity I've had in eight

years to spend some time in my district.

During the next five months I hope to visit every community in each of the four counties I represent. Thanks to the fine job that was done by my many good friends and supporters in the Primary election last June, I have no campaign to wage and will be able to devote my full time to my job. I have opened an office in the Bank of America building in San Jose and my two secretaries, Miss Grace Spinelli and Mrs. L. C. Hihner, will be on the job there five days a week, Monday thru Friday.

As I told you in my last letter, only ten members of the House of Representatives were designated to witness the Bikini bomb tests and I feel highly honored to be one of those who was selected. As events, the two explosions were tremenduously spectacular, but the importnnt thing for all of us to remember is the underlying factor of the deadly effect of atomic power on naval ships and personnel.

Following the first test I spent five days at Bikini, going aboard

(Continued on Page 3)

In Case You Haven't Heard --

The Victory Lodge No. 474 of the Masonic Order held its yearly golf touramnent at the Sharp Park Golf Course last Sunday, August 18, 1946. The day was highlighted by a delicious steak dinner at Florence's Dinner Club. Awards and prizes to the winners followed the dinner before the happy, well-fed golfers started their trek homewards.

* * *

The County Board of Supervisors at their meeting in Redwood City Tuesday adopted a tax rate of $1.76 per hundred valuation. This is the highest tax rate prop erty owers in San Mateo County have ever faced. It is an increase of 41 cents over the tax rate during the past fiscal year.

* * *

"I'm not what you would call a pernnial bargain hunter, but I do like to get my money's worth. Take those little undershirts that Johnny's wearing. They cost only 35 cents and wash beautifully. Say—I always get good value—even these days—when I shop at Davies. And believe me! I'm going there first for school clothes this year." (Advertisement)

* * *

Travelling by plane, Barbara Scott, oldest daughter of Mr. and Mrs. A. Scott of Paloma avenue, spent two weeks in Elko, Nevada, recently. She visited friends and relatives whom she had not seen in five years. While away Barbara did a lot of horse back riding and swimming. It was a grand vacation.

* * *

The net proceeds from the Barn Dance to be held in the Rockaway Firehouse Saturday evening, August 31, 1946, will be used to pay for the new firehouse completed recently, for maintenence of the Rockaway Local fire department and for local improvements in Rockaway.

* * *

Mrs. James Fenton of Carmel avenue recently received a letter from Juliette (Mrs. James) Waln of Napa, a former resident here. The writer claimed she was home-sick for Sharp Park.

* * *

Mr. and Mrs. Ben Hoffman and Miss Dolores Pierce of Detroit, Michigan, and Lincoln, Nebraska, respectively, left Tuesday for Portland, Oregon, and other scenic trips before returning to their respective homes. The three have been visiting at the George Curtis home on Moana Way. The Hoffmans are uncle and aunt of Mrs. Curtis and Miss Pierce is a distant relative of the hostess.

* * *

How old is Charlie Jones? He has a birthday next Saturday. His parents, Mr. and Mrs. Elmer Schoenduhy of Carmel avenue are vacationing in the Santa Cruz mountains at the Jack Lincolns' cabin surrounded by 300 acres. Freddie, youngest son, accompa-

(Continued on Page Eight)

Truth About Time Of Calling Election In Sanitary District

KIRKBRIDE & WILSON
Attorneys at Law
San Mateo, Calif.
August 15, 1946

Sharp Park Breakers
Sharp Park, California
Dear Mrs. Pitschke:

Re: Sharp Park Sanitary District

The time for calling an election in a sanitary district is in August of each even year, and the day of election is fixed by statute as the first Monday after the second Tuesday in September. The last day for calling the election is August 26.

We are preparing papers for a considerable number of these districts, and the papers were adopted last meeting in the first district. All others have yet to be adopted.

You may be assured that Bruce B. McIntyre, president of the district, and ourselves have worked together on this as well as on other matters of importance to the district which arise between meetings.

Very truly yours,
Ernest A. Wilson
for Kirkbride and Wilson.
EAW:jr.

Any Candidates?

Any one wishing to file as a candidate for director on the Sanitary Board may obtain nominating petitions from Ressa Wolf, assessor.

(Editorial)

Truth vs. Falsehood

The first Monday after the second Tuesday in September, 1946, of the even year, that is September 16th, is the date scheduled for the election of three directors and the assessor of our Sanitary Board, the short two-year term having expired for the board's president, Bruce B. McIntyre, Director Walter Stamer, Director Edward Fry, and Assessor Ressa Wolf.

Propaganda is circulating false information that the election should have been called in January and that Bruce McIntyre is responsible for the error, in other words that the president of the Sanitary Board has not been attending to business.

Elsewhere in these columns is published a letter from the office of Kirkbride and Wilson, the original copy, signed by Ernest A. Wilson, now on file in the office of the Sharp Park Breakers, which letter gives first hand information regarding sanitary district elections and should correct any false rumors being circulated.

The only way to refute a lie is to turn on the Light of Truth. It is always the intelligent method to obtain first hand information from first hand sources and then there will be no difficult snarls to disentangle and no apologies due.

We have been informed by Incumbent Director E, Fry that he does not choose to run for a second term, but unofficially will be glad to cooperate with the board and do anything he can to help. However, we can see no reason why Bruce B. McIntyre, Walter Stamer and Ressa Wolf should not be retained in their respective positions on the board. The three short-term members, Harry A. Walters and Viola Williams, together with Engineer E. P. Wilsey have launched forth on a gigantic sewage disposal project. Why not retain these officials, who have served so faithfully and efficiently?

For many years sanitary conditions in the Brighton area have been most unsatisfactory to its citizens, in other words sanitation was a mess.

Through initiative efforts of Bruce McIntyre, president of the board, petitions were circulated by the citizens of that area to have Ye Old Sump Hole drained and to

(Continued on Page Two)

BARN DANCE
Sponsored by
Rockaway Beach Volunteer Fire Department
SATURDAY EVENING, August 31, 1946
From 9 to 1 o'clock
At the Rockaway Firehouse
Admission 60c (tax included)
$10 Door Prize
Refreshments

Come to the Dance!
Sponsored by the
Sharp Park Volunteer Fire Department
Old and Modern Dances
SATURDAY EVENING
August 24, 1946
At the Sharp Park Firehouse
$5.00 DOOR PRIZE

SHARP PARK
BREAKERS
FIRST TOWNSHIP NEWS

A Newspaper of General Circulation
Sharp Park, San Mateo County, California

M. Larue PITSCHKE, Editor and Publisher
Phone Sharp Park 5611

$2.00 per Year — 6 Months $1.25

Entered as second-class matter, November 17, 1939, at the Post-office at Sharp Park, California, under the Act of March 3, 1879.

(Editorial)
Truth vs. Falsehood

(Continued from Page One)

put sewer in first class condition there. McIntyre received all out cooperation from every member of the board. In the meantime the State of California required that sewage crowding on the ocean must be disposed of through a sewage treatment plant. In order to save expense for the district Engineer Wilsey is making a survey to cover the installation of sewer pipe and plant in one big project. Due to existing condition the job will require time and patience, but in the end there will be no more Sump Hole and all sewage in Sharp Park will be properly disposed of, the whole included in one single correlated plan.

More will be published about drainage and sewage disposal in future issues of this new paper.

KVSM Radio Station To Broadcast From Its San Mateo Home

Clinton W. Price, well-known radio writer, has been named program director of KVSM, new San Mateo County radio station which will broadcast its first program next month.

Price, who recently returned to civilian life after four years' service in the army air forces, has been in radio work for 15 years. Many of his plays have been broadcast by CBS and NBC over nation-wide hookups.

He will direct KVSM in promoting San Mateo County's wealth of radio talent. Price and his wife plan to purchase a home in San Mateo, site of the station's studios.

The station Saturday completed plowing in more than eight miles of bare copper wire for the radio tower's ground screen. The tower and transmitter are located at Third avenue and Seal creek in San Mateo.

Utilizing a jeep under the direction of Merwyn F. Planting, KVSM chief engineer, the plowing-laying of the wire and covering it was done in one operation.

The vast ground screen which will give KVSM a powerful ground signal resembles a huge wheel with an outer rim 250 feet from the tower base, and an inner rim, 75 feet from the base. The wire "spokes" leading to each rim are spaced every three degrees.

Your Home
By Frances Ainsworth

The other day, as I was buying my groceries, I noticed a huge poster tacked on the wall bearing the words "Save Bread for Europe" and somehow the grocer and I began talking about food conservation. He told me that many women do not realize just how much food they waste every day. And I told him my favorite trick for keeping food fresh and cutting down food costs at the same time.

"Waxed paper," I said, "is the clue to food saving that a lot of women simply overlook. I always choose items wrapped in waxed paper and use that paper to protect my foods and insure their freshness. Take a loaf of bread, for instance — by carefully re-closing the waxed paper wrapper on my bread after taking out just enough for each serving, I can keep it fresh for days. Cereals, too, as well as many other foods, keep fresh ever so much longer if the waxed paper lining is folded carefully every time the package is put back."

The grocer told me that I should pass that trick along to every housewife I know — that, according to actual statistics, if each housewife would save only one slice of bread a day, the national saving would be a million pounds of bread daily! Enough to feed 5 million people! Think what that would mean to the people in Europe who are actually starving! You've been reading about the urgent need of food conservation — and hearing it over the radio — so why not try my method of saving? Let waxed paper do the work it's intended for — to keep your food fresh and, by eliminating unnecessary waste, help to feed the millions of starving people in Europe.

Lido Landi Returns To Play Golf Again

Lido Landi, a merchant marine sailor, arrived at his home here on Thursday of last week, August 15, 1946, to stay for at least two months, during which time he plans to play golf September 1 in the Northern California Medal Play tournament and in the State Amateur Meet in Monterey the last of September.

While overseas Lido has been in Japan, Korea, Manus Islands and Shanghai. Conditions now are not as bad as we are sometimes led to believe, Lido said, although in China inflation is on. Young Landi played two rounds of golf in Japan and found that the Japanese are good golfers. These people, he claimed are the cleanest of any he met in the orient and treated the American boys very well.

Lido plans to play in three tournaments before shipping out in about two months. While on the past three months Lido was a fireman in the black gang.

Getting Nowhere

Mandy positively refused to ride on the merry-go-round at the county fair. To her protesting friends, she declared, "No, indeed! De other day I seen Rastus Green get on an' ride an' ride till Ah was dizzy watching him. When he gets off, Ah sez to him: 'Rastus, yo' spent yo' money, but wher yo' been?' "

Cold Truth

It was at a private entertainment and the hostess had just risen from the piano after her fifth selection.

"Would you like to be able to sing and play like I do, my dear?" she asked, beaming on Dorothy, five years old, who sat beside the piano.

"No, ma'am," was the unexpected answer.

"Well, why not?" ventured the artiste.

Junipero Serra Hospital
COLMA, CALIFORNIA
Dr. L. A. Drees
Briggs Street Phone RAndolph 9569

Union Carpenters WANTED
In Sharp Park
WHY NOT WORK NEAR YOUR HOME?
STEADY EMPLOYMENT!
Bring Tools to Montaraz Terrace or
Telephone Collect GRaystone 3102 or
Sharp Park 2011
ROBERT T. HALE, Contractor

DAVIES GIFT and VARIETY STORE
NEW GIFTS FOR BABY
New Clothes for Women, Boys and Girls
Kitchen and Sewing Needs for the Homemaker
Fuller Paints to Brighten Your Home
Sox for all the Family
Notions, Stationery Film and Bear Film Photo Service
Shoe Repair Service
Telephoe — Sharp Park 2841
Close to New Market — Next Door to Post Office
SHARP PARK, CALIF.

ROCKAWAY SERVICE STATION & GARAGE
Rex and Arley
On Coast Highway in Rockaway Beach
UNION GAS and OIL
Acetylene and Arc Welding
COMPLETE MECHANICAL SERVICE FOR YOUR CAR
"DRIVE IN AND LET US PROVE OUR WORTH"
Weecker Service Phone Sharp Park 2901

CHURCH SERVICES

CATHOLIC SERVICES

At Rockaway Beach Church every Friday from 10:45 a. m. to 11:45 a. m. religious instructions to the children by the Sisters of the Holy Family.

At Sharp Park in the Firemen's Hall, every Friday from 9:30 a. m. to 10:30 a. m. religious instruction.

At Rockaway Church, every Sunday at 10 a. m. Mass with singing and sermon by the clergy of Colma Parish.

OCEAN SHORE PARISH

The Little Brown Church by the Sea. H. D. Harkins, Minister.

The Pastor will preach Sunday on "Five Steps in Following Christ." Services at 7:45 p.m. including an hour of singing.

Bible school at 10 a.m. Clases for al grades.

Hour of Prayer—Wednesday at 7:45 p.m. The Radiant House of prayer with a hearty welcome for all.

CHRISTIAN SCIENCE

"Mind" is the subject of the Christain Science Lesson-Sermon for Sunday, August 25, with the Golden Text from Isaih:"The Lord of hosts hath sworn, saying, Surely as I have thought, so shall it come to pas; and as I have purposed, so shall it stand" (14:24).

Included in the sermon are these citations:

Isaiah 40:28: "Hast thou not known? hast thou not heard, that the everlasting God, the Lord, the Creator of the ends of the earth, fainteth not, neither is weary? there is no searching of His understanding."

"Science and Health with Key to the Scriptures" by Mary Baker Eddy: "If Mind was first chronological, is first potentially, and must be first eternally, then give to Mind the glory, honor, dominion, and power everlastingly due its holy name" (p. 143).

RONS Holds Second Meeting at Benjamin Franklin Hotel

The second organized meeting of the San Mateo County Chapter of the Reserve Officers of the Naval Services was held on Monday, August 19, 1946 at 8 p.m. at the Benjamin Franklin Hotel in San Mateo. This meeting was held for the purpose of adopting a constitution and by-laws and preparing for election of officers.

All reserve officers of the Navy, Marine Corps and Coast Guard who are on active duty or have been separated from active duty are eligible to membership in the RONS and are cordially invited to attend the meetings of the local chapter.

Anderson One of Ten Chosen to Witness Bikini Bomb Tests

(Continued from Page One)

vessels of all types and making a thorough survey of the damage wrought by the blast. When you stop to consider the fact the ONE BOMB, of the "near miss" variety, sank five ships outright, heavily damaged ten more and "lightly" damaged an additional 20, you can begin to comprehend the tremendous power of atomic energy. When you add to this the fact that less than ten per cent of the bomb's potential was actually released, the results become staggering.

One thing is crystal clear—if the nations of the world cannot get together and agree to settle their differences around a conference table, the next war may well bring an end to modern civilization. The use of atomic power, the rapid strides that are being made in the development of biological warfare, plus the possible use of poison gas adds up to a ghastly method of destruction from which there would be little possibility of escape. World peace may be beyond the realm of possibility, but certainly it is an objective worth striving for.

In the meantime, and until that day arrives, I firmly believe that we must keep the United States strong, alert and ready for any eventuality. Until the United Nations Organization proves its ability to settle international disputes amicably I would not think of sharing our atomic secrets with any nation in the world. I believe in international cooperation and have consistently voted to implement it, but I also believe in viewing the present international situation realistically.

Perhaps the most interesting of all my experiences was my conference with General Douglas MacArthur in Tokyo. Factual information on the progress of the occupation and democratization of Japan has been sadly lacking in Washington. However I have now had an opportunity to discuss the situation with the General himself and to see with my own eyes the results he has accomplished. In my judgement MacArthur is entitled to the ful support of the U. S. Government and the American people as he is doing an outstanding job.

He has accomplished a bloodless occupation. He has started Japan on the road to economic security.

Well, it will be interesting to describe my experiences to those groups who wish to listen while I am home. Don't hesitate to get in touch with me or my office if I can be of service in any way. The address: 201 Bank of America Building, San Jose; the phone: Columbia 750.

JACK ANDERSON

Classified Advertisement

WANTTD—Fruit Jars. Phone Sharp Park 2291.
—(not paid—50c due)

Subscribers' Service

FOR SALE—One pair silk brocaded drapes in tan and brown shades, like new—$6 for the pair. Myrtle Burke, phone S. P. 3711.

George—What do you think would go best with my red, green and purple golf sox?

Georgina (bluntly)—Hip boots!

Subscribe to the Sharp Park Breakers—Your home town paper.

Is Sam Receiving Your Subscription?

A woman gave a newspaper subscription as a gift to a friend. When the renewal notice came, the friend had moved. She therefore marked the renewal slip " Same Person," and added the new address.

A short time later she met the friend and asked her if the paper was arriving regularly.

Said the friend, "There's a paper coming, and I have taken it in, as no one else claims it, but it doesn't seem to belong to me. It's addressed to Sam E. Person."

O. D. McCUE
Excavating • Grading • Hauling
Phones: S. P. 2106 -:- Burlingame 3-5094

Benefit Yourselves Shop In San Mateo

Williamson's
FURNITURE FOR YOUR HOME
130 B STREET - SAN MATEO, CALIF.

LOEWE & ZWIERLEIN
BALCONY KNITTING DEPT.
Large Selection Waste Paper Baskets and Inexpensive Unusual Gifts

LOEWE & ZWIERLEIN
DEPT. STORE
317 - 325 B ST.
FURNITURE DEPT.
326 3rd Avenue

CONTAINS DDT
Avalanche FLY AND INSECT SPRAY

Jolln Furniture Co.
WINDOW SHADES
Linoleum - Congoleum Rugs
New and Used Furniture
214 B St. Phone S. M. 4-0209

POPE'S DRUG STORE
PERFUMES - STATIONERY
PRESCRIPTIONS
THIRD & B STS.

STATIONERY
OFFICE SUPPLIES
RUBBER STAMPS
SHEET MUSIC
LEATHER GOODS
GOLD STAMPING
SCHOOL SUPPLIES
McCORDS
Stationery — Office Supplies
243 B St. San Mateo, Calif.

New arrivals: Vacation-Togs- from the style centers of the world on display at

CAROLYN SHOP
140 Third Avenue
San Mateo

BUS SCHEDULE TO SAN MATEO
Leaves Sharp Park 9:02 A. M.
Arrives in San Mateo 10:02 A. M.
Leaves San Mateo 3:05 P. M.
Arrives Sharp Park 4:13 P. M.
Convenient connections may be made northbound and southbound form San Mateo.
GREYHOUND

Cinema Actress Susan Hayward has been selected "Pioneer Girl of 1946" by the Oregon Trail Association following her recent appearance in a film depicting the early days of that state.

Subscribe to the Sharp Park Breakers—Your home town paper.

DRIVING OR WALKING...

BYRNE

Radio

We Have The
PARTS & TUBES
to
FIX YOUR RADIO
Opposite
Daly City Theater
Phone Randolph 7782

Metha Woods McDavid Appreciates Hearing News from Home Town

The letter in part:

It looks as if we'll be here in New Orleans for quite awhile, and as I am lonesome for Sharp Park, I hope the Breakers and all the news will help out a lot.

We have a lovely three-room apartment and are quite comfortable. The State of Louisana must agree with baby Linda for she is doing just splendidly. We're all very happy just being together again, but agree there's no place like Sharp Park.

Hoping I'll be receiving the Breakers soon.

Metha (Woods) McDavid

Editor's Note—Folks, who once lived here or have friends or relatives here, love to read about the home towners. Remember this fact often by sending or phoning in a bit of local news.

How He and She Get Along — But Do They?

An elderly and somewhat innocent couple was vacationing aboard one of the big luxury liners. The wife, who took a lively interest in fellow passengers remarked to her husband, "Did you notice the huge appetite of the man opposite us at dinner?

"Yes," replied her husband drily, "he must be what they call a towaway."

A friend is someone you can be honest with and still be friends.

EMBRY'S SERVICE
Come In and See Us
Motors Scientifically Checked and Reconditioned

SHARP PARK GROCERY
DICK PLATE & SONS
Fancy Groceries — Delicatessen
LIQUORS BEER WINE
Frozen Foods - Ice Cream - Poultry
FREE DELIVERY
Open Daily, Including Sundays from 8 a. m. to 7 p. m.
Saturday 8:00 a. m. to 10:00 p. m.
COUNTY ROAD PHONE S. P. 2241

Back to School SOON!

Here's a tip! Have your youngster ready for school by selecting from our complete assortment of school supplies now on display. "Values Galore." BUY NOW!

Binders and Filler Paper; Notebooks, Scrapbooks & Stationery.

Rulers, Pencils, Pens, Paint Sets, Crayons and Inks.

School Bags, Spelling Tablets, Memo Pads, Ruled & Unruled Tablets.

Hankies, Combs, Barrettes, Dental Supplies—Shoe Supplies.

Womack's Dime & Dollar Store
591-599 San Mateo Avenue
SAN BRUNO

Telephone Building to Be Constructed Here in Sharp Park

The Pacific Telephone and Telegraph Company has started construction of a one-story concrete building in Sharp Park which will house a complete new dial telephone switching unit to serve this community, according to J. J. Walsh, manager for the company. The project will cost approximately $26,000.

In making the announcement, Walsh stated that no firm date for completion of the project could be established at this time. He said conditions affecting the manufacture and delivery of dial central office equipment and the unexpected delays in construction of the new building will undoubtedly delay progress of the program.

It was also pointed out that operation of the new dial equipment is contingent upon the completion of a $20,000 addition to toll switchboard facilities in the Burlingame central office, which must be installed before the new equipment for Sharp Park can be placed in service. This part of the project is now under way.

Walsh disclosed that construction work on the Sharp Park building had been held up by a labor dispute which has stopped work on ten new telephone buildings in the Bay Area. "Neither the Telephone Company nor its employees are parties to the dispute," said Walsh. "The strike by members of the building trades unions which has stopped all construction on these buildings has been called because of a dispute between the International Brotherhood of Electrical Workers (AFL) and the Association of Communication phone Workers, over which union shall do the work.

"The work in dispute has always been done by Western Electric Company employees now represented by ACEW," said Walsh. "The work which the IBEW is now asking to perform has been done by specially trained employees of the Western Electric Company.

"The strike is delaying the installation of thousands of needed telephones in the Bay Area. The buildings are being constructed to serve the public. We have been extremely anxious to complete them at the earliest possible date in order to meet the great unfilled public demand for telephone service and to make our service even better than it has ever been before. "We regret the delay in the construction of these buildings caused by a strike which neither the Telephone Company nor its employees have any part. We sincerely hope that the dispute will be settled soon."

FIRE CALLS

DAYTIME ONLY
Sharp Park 2411 or 5221

NIGHT TIME ONLY
Sharp Park 2411 or 5611

POLICE PROTECTION
Deputy Sheriff, Harry Walters

Sharp Park 3106
PEDRO FIRE DEPT.

Sharp Park 3181 (Magrin) or
Sharp Park 3182 (Rees)

Mother of New Local Resident Passes On

Mrs. Margerite Sevelli, mother of Joseph F. Savelli of Paloma avenue, here in Sharp Park, passed away in Oakland Thursday of last week, August 15, 1946. She was the dearly beloved wife of the late Giovinto Savelli and mater also of Leanora Ackeret of Alameda, and sister of Nino Codon of San Francisco, daughter-in-law of Leonilda Savelli of Piedmont, and grandmother of Richard H. Savelli. She was a native of Naples, Italy.

Relatives, friends and acquaintances gathered at the mortuary of Caporiso and Company at 1727 Grove street in Oakland, Saturday of last week at 9 a.m.; thence to St. Joseph's church, where a requiem high mass was celebrated.

Subscribe to the Sharp Park Breakers—Your home town paper.

Wander Inn
Pedro Valley-Highway 1

Joe & Maggie
On the Beach . . .
Bathing and Fishing
. . . It's Cozy Inside
DANCING EVERY EVENING
FROM 8:00 to 12:00

WARSHAWSKI'S
Dry Goods Store
at
6340 Mission Street
DALY CITY
carries
NEARLY Everything For the Home and Family

Sugar's Shack
FOR
GOOD
EATS
-:- PHONE -:-
SHARP PARK
2221

MYRTLE BURKE
Insurance
Resident Agent for
Glen Falls Insurance Company
Fire, Theft, Auto, Surety Bonds and Fidelity Bonds, Life Insurance, Public Liability
Notary Public
153 SAN JOSE AVENUE
SHARP PARK
Residence Phone S. P. 3711

Closed Mondays For The Duration

Other Days Open 6 a. m. And Closes 8 p. m.

Peter's Restaurant
6286 Mission Street
DALY CITY

SEPTIC TANKS AND
CESS POOLS
CLEANED
Drains Installed
Roy H. Thompson
71 BLYTHDALT AVE.
San Francisco JUniper 4-0995

The HANGOUT

Short Orders
Sandwiches
Dinners
HOT SPECIAL
EVERY DAY
CLOSING HOURS
9 p.m. Weekdays—8 p.m. Sundays
Phone Sharp Park 2621

Fun! FUN! FUN!
COME AND GET ACQUAINTED
SOCIAL GATHERING
FIRST FRIDAY EACH MONTH
IMPROVEMENT CLUB
PEDRO VALLEY
BACHMAN'S SOCIARL HALL
PEDRO VALLEY
GAMES AND MANY PRIZES
REFRESHMENTS
ADMISSION — FREE
Fun! FUN! FUN!
FRIDAY - EVENING 8 P. M.
EVERYBODY INVITED

Tanforan Flower Shops
6178 Mission Street
DALY CITY
and
Sneath Lane, SAN BRUNO
Adjacent to Mortuary of W. C. Lasswell and Co. and the Golden Gate National Cemetery
Flowers for every occasion
Special pieces made to Order

W. C. LASSWELL
AND CO.
Mortician
6154 Mission Street
DALY CITY, CALIF.
Randolph 0100 and
Randolph 0101

Rockaway Cafe

AT THE BEACH
Rockaway Beach, Calif.
Steak Dinners, Chops, Delicious Hamburgers, Hot Dogs, Special luncheons and dinners can be arranged.
Dancing every Saturday night
PHONE SHARP PARK 2441

LEWIS C. TOMBERLIN
PLUMBING & HEATING
We Serve the Coast With Dependable Supplies and Service
GAS APPLIANCES—ELECTRIC APPLIANCES
OIL APPLIANCES
Westco Jet & Shallow Well Pumps
PHONE HALF MOON BAY 2041
Next Door to Bank—Main Street
HALF MOON BAY
(Member of Peninsula Master Plumbers Association)

SHOP IN SHARP PARK YOUR HOME TOWN

Report of First Meeting Of 'teen Age Club

The 'teen Age Club had its first meeting in the school house on the night of July 29, 1946.

We started the night off by the election of the officers. Those chosen were as follows: Helen Plate, president; Connie Cuthbertson, vice president; Lee Weeks, treasurer; Jeanette Cuthbertson, secretary.

The meeting was followed by a discussion of the dinner, which was being given for the members of the play, "Gay Nineties' Review." The club decided is should be held on the night of July 31, 1946, and would take place at Florence's.

The meeting was adjourned at 9:30.

The Junior Board consists of Helen Plate, Connie Cuthbertson, Lee Weeks, Jeanette Cuthbertson, Dot Probst, Babs Tonella, Marlyn Probst, Opal Latham and Jackie Courderier.

The dinner party included Connie Cuthbertson, Lee Weeks, Dot Probst, Jeanette Cuthbertson, Helen Plate, Marlyn Probst, Barbara Tonella of the 'teen Age Group, who performed in the "Gay Nineties' Review." Absent performers were Jackie Courderier and Opal Latham who were enjoying their vacations. Our two instructors were Mrs. Minnie Curtis and Mrs. Carl Gooch.

The guests included Mr. and Mrs. Janovitz and son, Gene, Mr. Janovitz being the chairman of the senior board; aunt and uncle, Mr. and Mrs. Ben Hoffman of Detroit, and Miss Dolores Pierce of Lincoln, Nebraska, who were vacationing here with Mrs. Minnie Curtis.

The dinner also served as a farewell party for Mrs. Gooch who is moving and who will no longer be our instructor. She was gifted with a beautiful black Corde' hand bag.

It was a joyous evening for all.

(Signed)
Jeanette Cuthbertson,
Secretary, 'teen Age Club.

He—"Last night I dreamed that I married the most beautiful woman in the world."

She—"Were we happy."

Capt. Harold Wagstaff of San Francisco is home from Belgium, having received his discharge from military duty in the army and being the last of five brothers to return from overseas. He spent one evening last week with Mrs. Rosa Wolf and son Bill at their home on San Mateo avenue. The five Wagstaff brothers all made records for themselves—two in the navy as Lt. Commander and Lieutenant and three in the army, a Lieutenant, Captain and a Major.

Pete and Anna's

DINNERS EVERY SUNDAY

County Road, corner Salada Ave.

Telephone 2911

SHARP PARK, CALIF.

MILK FED BROILERS
WE Pick 'em!

PULLET EGGS, 3 dozen $1.15
MEDIUM EGGS, 3 dozen $1.45
EXTRA LARGE EGGS, 3 dozen $1.75
FRYERS ..... lb. 50c

BREEDING STOCK OF NEW ZEALAND WHITE RABBITS REASONABLE

Shamrock Ranch

Pedro Valley Phone Sharp Park 2184
On County Road

AGAIN...
New, Added
GREYHOUND
SERVICE

from SHARP PARK to
SAN FRANCISCO, PEDRO POINT
and HALF MOON BAY

Greyhound now gives you more service than ever between San Francisco, Half Moon Bay and intermediate points—five schedules daily to San Francisco and Pedro Point, and two trips daily to Half Moon Bay. This makes Greyhound travel easier, more convenient . . . at the same low, dollar-saving fares. See your local Greyhound agent for information about this new extra service for your community.

DAVIES' Highway No. 1 Sharp Park
Telephone S. P. 2811

GREYHOUND

J & L MARKET

Under New Management

FINEST IN FOODS

Including

MEAT
FROZEN FOODS
Fresh Fruits & Vegetables
GROCERIES
ICE CREAM
BEER & WINE

FREE DELIVERY

Hours 8 a.m. to 8 p.m.
Open Sundays 10 a.m. to 3 p.m.

George and Laura Lauricella

CHANGE THE RECORD

"Pop, did Edison invent the first talking machine?"

"No, son. God made the first one. All Edison did was invent one you could shut off."

Rockaway Quarry

ROCKAWAY BEACH, CALIF.

ROCK - SAND
CEMENT
and Top Soil

PHONE SHARP PARK 2121

SHARP PARK REPAIR SERVICE

CHRIS CHRISTMAN
GIL SCHRYVER
Household Appliance
Electrical Repairing
Water Heaters and
Gas Stoves Installed
Prompt Attention
● Pickup and Deliveries ●
Work Guaranteed
at
DAVIES GIFT SHOP
or Call
SHARP PARK 6932

SHARP PARK SEA FOOD MARKET

75c A la Carte Plate 75c

Choice of Fried Fish, French Fried Oysters, or French Fried Prawns, Served with French Fried Potatoes and Bread and Butter

ALWAYS FISH TO TAKE HOME

Wine License Soon — Open 8 a.m. to 1 a.m.

San Francisco Highway and Paloma Ave.
Directly Across from the Big New Market
PHONE SHARP PARK 3671

This little lady is developing

ASTHENOPIA

EYESTRAIN

Tonight in thousands of rooms considered "well lighted" young eyes are being harmed by light that is either too dim or is raw, harsh and glaring.

Improper lighting is a principal cause of eyestrain with accompanying headache and drowsy fatigue. In severe cases eyes should be examined and glasses prescribed. But in *all* cases light must be right—better light for better sight.

Protect young eyes these 4 ways. 1. Provide a good study lamp for the students in your home. 2. Make sure each lamp has a bulb of the right size. 3. Be sure the light is diffused—not glaring. 4. Clean lamp shade and reflector bowl for better, whiter light.

See your dealer or

P·G·and·E·
PACIFIC GAS AND ELECTRIC COMPANY

J and L Market Continues Under New Management

After serving 22 months in the Sixth Armored Division, stationed in Germany, George Lauricella about 6 months ago returned to his wife, Laura, anr three children, Mary Joyce (12), Georgina (8) and Frank (5). The latter was such a little fellow when his dad left for overseas and to find him such a big boy when he returned was really a surprise. In fact, the youngsters were all bigger and older in characteristics.

Adjustments have been made and peacetime activities are running normally as heretofore, one of which is the remodelling of the J & L Market recently purchased by this returned veteran and family.

George and Laura are so friendly and appear quite at home in their new surroundings. Make a call soon and let this couple supply some of your shopping needs. See opening elsewhere in this issue.

The Church is where the Spirit is, not just where there's a steeple.

The object of insurance is to protect against financial loss due to destruction of:

YOUR PROPERTY
YOUR EARNING POWER
YOUR LEGAL LIABILITY

For the protection you should have at a price you can afford to pay see the

Troglia Agency

Rockaway Beach
Sharp Park 2461

Girdler Glass

Hilton Way
Sharp Park, Calif.
GLASS OF ALL
KINDS GLAZING
PHONE Sharp Park 3591

Study of County Seat Being Made by Planning Commission

Supervisor Alvin S. Hatch of Half Moon Bay at a recent session of the board of supervisors suddenly charged that the county had been buffeted by Redwood City for years. He then made a motion which was seconded by Supervisor Martin Poss of San Mateo to refer the matter for study by the planning commission.

Only two out of five of the board of supervisors are in favor of moving the county seat from Redwood City to Belmont.

Chairman Edward R. McDonald of Burlingame, Col. Henry W. Edmonds of Redwood City and Thomas Hickey of South San Francisco, said they were surprised when the proposal was sent to the planning commission for study.

Hickey termed the move expensive in view of the fact that the court house property would revert back to the heirs of the previous owner, if the courthouse were moved.

Edmonds said the plan was illogical and he was opposed to it as it stands at the present. Both Hickey and Edmonds added, however, that they were open minded on the subject.

James Furlong Jr., mayor of Belmont, told the supervisors that he was reasonably assured that a 25-acre site in the northern part of the city would be offered to the county "without the cost of a single dollar."

In order to get the courthouse moved, petitions would have to be signed by a majority of the voters of the county, based on the vote of the preceding general election, according to District Attorney Gilbert D. Ferrell.

After verification of the signers of the petitions, the board of supervisors would be required to call an election on the issue. A two-thirds vote would be necessary to move the courthouse and two-thirds of the voters would have to aggree on a particular location.

Total Loss

Mrs. Thompson was taking her first driving lesson.

"Henry," she complained to her husband, "that little mirror up there isn't set right."

"Isn't it?" said Mr. Thompson.

"No," explained Mrs. Thompson, "I can't see anything but the car behind."

FLORENCE DINNER CLUB
SHARP PARK, CALIF.
15 Salada Avenue
5 to 9 p. m. Week Days 2 to 9 p. m. Sundays

ALMA'S BAKERY

All Kinds of Pastry, Bread and Rolls
FRESH DAILY

ORDERS TAKEN FOR WEDDINGS, PARTIES, BANQUETS and BIRTHDAYS

Box Candy — Candy Bars -- Assorted Nuts

NEXT DOOR TO SHARP PARK FOOD MARKET

Shop In San Bruno Your Closest Neighbor

IN CASE YOU HAVEN'T HEARD

(Continued from Page One)

ied them. What is Charle going to do without Mother to make his annual cake with ALL THE CANDLES? There should be at least 19 or 20 of them.

* * *

Mr. and Mrs. Eugene Ward of Nampa, Idaho, parents of Jack Ward, three sisters and brother of Jack, including Rose Marie, Patricia, Norma and Jerry Ward, and Mrs. May Jack of Omaha, Nebraska, are house guests at the Fenton home this week in anticipation of the wedding of Jack Ward, next Sunday, August 25th, in Petaluma. More next week.

* * *

Lt. and Mrs. James Gormsen and daughter Connie (1) of San Francisco way left Friday of last week for Aurora, Illinois for a temporary vacation with the baby's grandparents, thence on to Washington, D. C. for future home. The family hopes to return here someday.

* * *

Lt. and Mrs. Kenneth Gordon Hatt returned from Alabama this week, where this newly-wed couple expected to be located for the next few months. Fortunately, the Lieutenant was transferred to the Presidio of San Francisco to serve until discharge. At present the couple is residing in San Francisco.

* * *

Mr. and Mrs. Joe Meyers of St. Louis, Missouri, are visiting at the Premio Dalessio home on Pacific avenue to be house guests for about two weeks, during Joe's vacation. When Mrs. Meyers (Goldie) returned several weeks ago from an extended visit with the Dalessio families it appears she could talk of nothing else and naturally Friend Husband being a good Missourian wanted to be shown, and now he is thrilled about Sharp Park and its people.

* * *

Mesdames Margaret Snell, Edeen Larsen, Paul Johnson, E. Bolt, W. H. Bell, W. H. Kelley and others have been working industriously on the quilting project at the Little Brown Church and the lovely pieced quilt will soon be complete. The cooperation of those who helped is sincerely appreciated.

* * *

Mrs. William (Margaret) Snell and great grandson, David Nordstrom (1) both celebrated their birthdays this week, as did Mrs. Jos. (Jewel) Silva and Mrs. James (Rhoda) Hawthorne. Congratulations!

* * *

The Ladies' Aid of the Little Brown Church held its semi-monthly meeting at the church, Tuesday evening of this week with Mrs. Jesse C. Norris as hostess, who also was celebrating her birthday.

* * *

Val Fletcher of Burwood, Australia, and a seaman in the maritime service is probably in the Philippines by this time enroute to the States and home and should arrive around the middle of September. Is Peggy Jones of Edgemar thrilled? And that isn't half of it!

* * *

Mr. and Mrs. E. E. Girdler of Hilton way returned this week from Rio Nita on the Russian river, where they have been resorting since about the middle of June.

* * *

Wilma Herling assisted Betty Schryver at Florence's Dinner Club last Sunday at the Golfers' dinner party served there in the afternoon.

* * *

Earl Cunningham and wife Doris celebrated their sixth anniversary Monday of this week. Emmett Winters contributed a bottle of champagne, while Friend Husband again pledged his undivided LOVE. A real big day was enjoyed by this engaging couple in honor of the event on Thursday, their day off.

* * *

A wonderful event is about to take place—a wedding. The couple exchanging vows are none other than our own Miss Alice A. Bistolfi and Peter J. Filios of Daly City, on Sunday afternoon, September 1, 1946, at 5 o'clock in Holy Angels' church, San Pedro road, Colma, California. The bride is the daughter of Mr. and Mrs. Carlo Colombini of San Francisco boulevard.

* * *

Emil Magrin of Pedro Valley, a former seaman, is now 1-A in the army.

• YELLOW EXPRESS •
MOVING and STORAGE
FURNITURE, STOVES, FRIGIDAIRES and BAGGAGE OF ALL SORTS MOVED ANYWHERE, ANYTIME
★ FULLY INSURED ★ VETERAN DRIVERS
PHONE 4055
SO. SAN FRANCISCO—110 GRAND AVE.
SAN BRUNO—420 SAN MATEO AVE.
★ 24-HOUR SERVICE ★

Glen Park Roofing Company

M. B. Castagnetto
Free Estimates
Bus. Ph. Randolph 5323
511 Vienna Street
Res. Ph. Delaware 7009
175 Dartmouth Street
San Francisco, Calif.

NEWELL'S
WHERE FRIENDS MEET
467 SAN MATEO AVE. .... SAN BRUNO
Phone San Bruno 89

FRISCO MARKET
F. LANDI
FRESH FRUITS AND VEGETABLES
Fresh Meat, Tuesdays and Fridays
"SPECIALS ON TUESDAYS AND FRIDAYS"
DELIVERY ONCE A DAY - 4:30 p. m.
— PHONE SHARP PARK 2271 —

Dawn Bakery

TRY OUR JELLY DO-NUTS
THEY'RE DE-LIC-IOUS
BUY THE BEST—WE DO
Phone 2309 427 San Mateo Avenue
San Bruno, California

MARELICH'S
for that "GIFT OF QUALITY"

JEWELRY
CHINA
CRYSTAL
SILVER
Marelich's
OPEN FRIDAY EVENINGS TO 9:00 P. M.
638 SAN MATEO AVENUE — SAN BRUNO, CALIFORNIA
Phones 4274 or 1674

Run-a-way Nine Year Old Evades Searching Party Nineteen Days

A nine-year-old boy, Charles Surber, son of Mr. and Mrs. Joseph Surber of Montara, had been missing from his home for 19 days and last week was able to evade searching parties according to county probation authorities.

He was tracked to the golf course in Sharp Park where he has regularly been spending his days from 8 o'clock in the mornings to 5 in the afternoons, eating his meals in a hamburger shop, explaining that his mother worked during the day. Is story naturally sounded plausible as several new families have moved into town, which would account for the boy not being known by business people. Each day his clothes appeared clean and neatly pressed, indicating that he was being sheltered by someone.

Looking younger than his real age, the little fellow appeared precocious. A witness said that he saw a man try to force the boy into a car Saturday of last week, but the boy struggled and finally got away, and that was the last seen of him according to a county probation officer.

Finally the lad, who had subsisted on hand-outs for more than two weeks, was picked up at Fleischhacker Pool in San Francisco Thursday of last week, but it was not at first known that Charles was from San Mateo County. The run-a-way told several stories to his captors, one being that his mother took him to the pool at 8 a.m. and was to return for him at 5 p.m. Another tall tale was that his parents were in Colorado. Telegrams were sent by San Francisco authorities in an effort to locate them. A picture of the lad in a newspaper aided in the recognition and apprehension of the youngster, whose next adventure was a trip to the juvenile home in Redwood City.

Columnist to Give Ideas For Modern Homemaking

Modern housekeeping is the theme of a new column to be introduced to readers of this paper in September and to appear each week thereafter. Entitled "Home making Today," the column will contain the expert advices of Mrs. Cleo Filsinger of San Francisco, Pacific Gas and Electric Company home economist serving this vicinity.

The column will feature general household hints such as use and care of modern appliances, tested recipes, methods of cooking with the new emergency flour, sugarless dessert suggestions, general kitchen tips, new devices and supplies for easy house cleaning, redecorating suggestions, etc.

Readers of the Sharp Park Breakers who from time to time may have comments or questions for the home economist may address her in care of the local office of the P. G. & E. which will forward such mail to her.

Home Economist

Mrs. Cleo Filsinger of San Francisco, P. G. & E. home economist, whose column "Homemaking Today" will start in the Sharp Park Breakers next month.

Subscribe to the Sharp Park Breakers—Your home town paper.

OCEAN SHORE BUS LINE
Change of Schedule
Effective August 1, 1946

Leave Sharp Park	Leave Edgemar	Arrive San Francisco
9:00 A.M.	9:05 A.M	9:30 A.M.
12:00 Noon	12:05 P.M.	12:30 P.M.
3:00 P.M.	3:05 P.M.	3:30 P.M.
6:00 P.M.	6:05 P.M.	6:30 P.M

Leave San Francisco	Arrive Edgemar	Arrive Sharp Park
9:30 A.M.	9:45 A.M.	10:00 A.M.
12:30 P.M.	12:45 P.M.	1:00 P.M.
3:30 P.M.	3:45 P.M.	4:00 P.M.
6:30 P.M.	6:45 P.M.	7:00 P.M.

SHARP PARK
LIBRARY HOURS
Monday 7 to 9 p. m.
Wednesday 2 to 4 p. m.
Friday 3 to 5 p. m.

Read the advertisements in our home newspapers and then patronize those advertisers.

THE FINEST IN FOODS
SHARP PARK FOOD MARKET
★
OPEN SATURDAYS 8 a.m. to 6 p. m.
Other Days Including Sundays
8 a. m. to 7 p. m.
COASTSIDE DELIVERIES
★
W. H. Bell C. S. Bublak
Phone 5221

Service - -
RADIOS
PEDONE'S
The SOUND BUY in Radios — Hoffman Radios for Immediate Delivery
O'Keefe & Merritt Gas Ranges for Butane and Natural Gas
CALL Sharp Park 2676
RANGES

MARLETTE AND SMITH
General Repairing
Auto Parts and Accessories
24-Hour Towing Service Available
PHONE SHARP PARK 2821
Night Calls—Sharp Park 5201 or 2582
BODY AND FENDER SHOP
OPERATED BY HALL & WESTBY
Auto Reconstruction and Painting
Free Estimates
We Specialize in Duco Paint
Phone Sharp Park 2821

JANOVITZ'S
General Merchandise
Agents for
PEERLESS LAUNDRY and DRY CLEANING
Shoe Repairing Pick-up Every Monday Morning
AGENTS FOR P. G. & E. SHARP PARK 5371
SHARP PARK 5371

Bachelors to Play The Married Men

In about two weeks the bachelors are scheduled to play the married men in an exciting baseball game on the stretch of level ground near the Higgins Real Estate office. Everyone is invited to come and bring your own seat. It is reported that Emmett Waters will be on hand with cola and orangeade.

The winning team will be dinner guests of the losing team. If your team doesn't win "It's a shame," so be there to root for your favorites.

Sally—Nothing is impossible these days.

Hal—Did you ever try to light a match on a cake of soap?

Swing Your Partners And All Promenade

Remember the Fire Department Dance here in Sharp Park at the Firehouse, next Saturday evening, August 24th, when Carl Fox will highlight the affair as conductor of the square dances.

Every other dance will be an old fashioned swing of long ago, when Grandma wore a bustle, and Grandpa was young and proper handsome.

Cold Soap Recipe Made Without Cooking

(From Mrs. M. O. Anderson)

One can lye, 5 cups cold water, ½ cup borax, 2 tablespoons ammonia. Mix these four ingredients, then stir in 9 cups melted grease and stir until honey-like. Use crock or granite-ware.

WHEN YOU THINK OF HOME THINK OF US
KIRKPATRICK & HENRY
COMPLETE HOME FURNISHINGS
"Where QUALITY Is Higher Than PRICE"
Phone San Bruno 2822 441 San Mateo Avenue
Free Delivery SAN BRUNO, CALIFORNIA Easy Terms

SAN BRUNO YELLOW CAB
24-HOUR SERVICE
422 SAN MATEO AVENUE
PHONE SAN BRUNO 3500

LOMITA PARK NURSERY
★ COMPLETE LINE OF NURSERY STOCK ★
DWARF DAHLIAS and CARNATIONS IN BLOOM!
See Us About Our Landscaping Installment Plan
OPEN EVERY DAY EXCEPT TUESDAYS
621 El Camino Real, Lomita Park Ph. San Bruno 179

GARDEN CITY PRODUCTS CO.
Across the Street From Dan Newell's
POULTRY and DAIRY FEEDS
Pet Food and Garden Supplies
WE DELIVER ALONG COASTSIDE
498 San Mateo Ave. Phone 1570 SAN BRUNO

Rita Hayworth, Columbia picture star, shows what every fall wardrobe should start with—a smartly tailored suit of men's wear flannel as shown above.

Mrs Hilda Girard is spending her vacation in Texas and Arkansas, the latter her native state. She is no doubt thinking of you and you and you as "honey chile" and wishing "you all" were there.

EL CAMINO THEATRE
SAN BRUNO Phone SAN BRUNO 20

Program now begins at 5:45 except Saturdays.
Sundays and Holidays when show begins at 12:45 p. m.
Continuous Performance Every Wednesday

WEDNESDAY to SATURDAY
August 21-24
THE WELL GROOMED BRIDE
Olivia De Havilland ★ Ray Milland
STRANGE TRIANGLE
Preston Foster ★ Signe Hasso

SUNDAY to TUESDAY
August 25-27
SMOKY
Fred MacMurray ★ Anne Baxter
It Shouldn't Happen to a Dog
Carole Landis ★ Allwyn Jolsyn

WEDNESDAY to SATURDAY
August 28-31
WITHOUT RESERVATION
Claudette Colbert ★ John Wayne
HOT CARGO
Wm. Gargan ★ Phillip Reed

Subscribe to the Sharp Park Breakers—Your home town paper.

Phone San Bruno 39
San Bruno Pharmacy
O. H. KNOWLTON
Proprietor
601 SAN MATEO AVE.
SAN BRUNO, CALIF.

Burdick's HARDWARE
GMG QUALITY PAINTS, VARNISHES AND ENAMELS
GARDEN AND HOME WORK SHOP TOOLS
649 San Mateo Avenue
(Across Street from New P. O. Office)
San Bruno, Calif.

458 CLUB
SAN BRUNO
(Not the Biggest but the Friendliest)
Cocktails and Liquors
Fred Mason - Art Annis
PHONE 1728

Shop in San Bruno
Just A Short Drive
SAN BRUNO CHAMBER OF COMMERCE
614 SAN MATEO AVENUE

SHARP PARK
BREAKERS
AND FIRST TOWNSHIP NEWS

Vol. VIII, No. 37 Sharp Park, California, Thursday, August 29, 1946 Price 5 Cents

In Case You Haven't Heard - -

Lewis C. Tomberlin of Half Moon Bay, an advertiser, writes: "It might interest you to know that I am doing quite a bit of business in your town. I am working on fifteen homes now, and have contracted to do the plumbing in forty more.

• • •

Anna Mendonca, oldest daughter of Mr. and Mrs. M. Mendonca of Brighton road, purchased a shiny new bicycle with money earned from caring for children. Something really to be proud of. Anna is a Girl Scout.

• • •

Five North Coastside business firms contributed prizes for the Rockaway Progressive Bingo August 15th, including The Breakers Cafe, Cerri's Grocery, Whitehouse Tavern (4 prizes), and M & M Grocery, all of Rockaway, and Gene & George Shell Service Station of Sharp Park. Prizes were won by Mrs. Sam Jackson, Mrs. Donald Coyne and Mrs. Hazen.

• • •

The San Mateo County Fiesta Committee has written Sharp Park Improvement Club, Inc. (SPIC, Inc.), regarding exhibits and history of new water system (Hetch Hetchy); there also will be amateur collections, flowers, vegetables and other displays, resembling the old-time county fair only of course more elaborate. What can you contribute? More next week.

• • •

Capt. and Mrs. Max Kapelowitz and two sons, Jack and Bob, will soon be stationed on the Aleutian Islands, as what we think a bleak and barren place is the Captain's new assignment in the Army Signal Corps. Home is where the heart is and we know these four grand people will realize happiness just being together.

• • •

While en route through Sharp Park Lyle Miller and wife, Florence, stopped to shop at the Food Market, and, seeing the sign of Cunningham Bros. Coffee shop across the street, Mr. Miller inquired of W. H. Bell if one of the brothers' name was Earl. Being assured of the identity he immediately visited the Hangout to renew a friendship of high school days when Lyle was Earl's football coach at Wahoo, Neb. The Millers now reside at Cameron, Missouri.

• • •

Mr. and Mrs. R. A. Tussey of Bella Vista avenue returned recently from a 7,000-mile motor trip, which included stopovers in Missouri and Oklahoma, bringing back with them Lavera Hampton of Tulsa, Okla., who has planned to remain here in the West indefinitely, and already has a position in San Francisco.

• • •

Mr. and Mrs. Bob Ehrman of Edgemar spent a week in and

(Continued on Page Eight)

How Petitioners May Withdraw Their Names From Recent Petition

Dear Mrs. Pitschke:

You have asked the question as to whether a person who has signed the petition for amendment of the County Charter has a right to withdraw their name from such petition.

In reply thereto will state that a withdrawl is permissible during the period before the filing of the petition with the county clerk of San Mateo County.

The decisions seem to indicate that after the petition is actually filed, the signer no longer has the right to withdraw his name.

It is suggested, therefore, that anyone who desires to withdraw from the petition should write a letter to W. H. Augustus, County Clerk, San Mateo County, Redwood City, or else join in a letter with others, requesting that his name be withdrawn from the petition and not be considered when the petition ultimately comes before that officer. It would be an act of courtesy to forward a copy of the letter to the sponsor of the petition who sought to have the same signed.

Yours respectfully,
Charles N. Kirkbride.

NOTICE!

Labor Day, Monday, September 2, 1946, the Hangout will open at 9 a.m. and close at 12 noon.

Can You Top This?

Take Your Dictator OR Nothing Suggested In Charter Amendments!

Can You Top This? might properly be asked of Hitler were he in power at the present time.

"We just finished with dictators and we want no more of them," was forcefully expressed recently by a Sharp Park citizen (refering to the office of County Executive), when asked what he thought of the proposed County Charter amendments, and this remark seems unquestionably to express the sentiment of citizens of the North Coastside.

In this turbient post-war era subtle attempts are being made to inject into our true and tried democratic form of government ideologies of foreign origin and design. In fact, various organizations, individuals and our nation as a whole are becoming aroused by the presence of these dangerous under-currents, and much efficient work has been and is being done to expose these undemocratic trends.

Through former associations and experience connected therewith, some years past, the writer had occasion to make enlightening observations, and therefore has more than an ordinary insight into this local movement, its mysterious origin, its secret sponsors, its sinister and selfish purposes. Consequently this newspaper is taking its stand against the proposed amendments to our County Charter.

Petitions are in circulation, in an effort to obtain sufficient number of signatures to have these proposed amendments, as a whole, included on the ballot for the coming November election. These are already being circulated here on the North Coastline. If at any time they should be placed in the hands of our citizens and each recipient would take time to read and study the proposals therein, we have sufficient faith in these individuals to believe that they would sum up the whole set-up as an underhanded attempt to bring back the dictatorship of government that we so recently fought in World War II to eradicate from the face of the earth. However, if the document is not carefully read, signatures will be gained, due, no doubt, to a misunderstanding on the part of the signers.

It seems incredible and impossible to imagine or anticipate that after WHAT HAPPENED that any person or persons would ever again propose anything in character like this ONE-MAN dictatorship type of government, even for such a small political subdivision of our country, as a county—San Mateo County, the subdivision in which we live, where people come to build and live their lives as Americans, free and unhampered by foreign "isms."

Attached to the petition blanks to be signed are six foolscap pages in small type for you to read, but, to save you that trouble, there is a short review of the whole attached and which contains eight important reasons why amendments should be adopted, carefuly and subtiley worded to gain your approval. If you think well of any proposed change in our Charter, you can have it only by voting all the changes as a WHOLE. In other words TAKE YOUR DICTATOR OR NOTHING The question implied is, Do you want a dictator?

Following is a brief summary of about what you'd have if those proposed amendments were favorably voted upon: The office of county executive, ONE MAN DICTATORIAL POWER over the Fiesta Commission. Its members would be appointable and removable at the will or the whim of the ONE MAN. O.M.D.P. over their every activity. Not one cent could be budgeted for them, nor could they appoint or remove a clerk, deputy, attache or employee, without his consent.

The same O.M.D.P. over the County Planning Commission.

The same O.M.D.P. over the Board of Health and the health

(Continued on Page Two)

FIRE CALLS
DAYTIME ONLY
Sharp Park 2411 or 5221
NIGHT TIME ONLY
Sharp Park 2411 or 5611
POLICE PROTECTION
Deputy Sheriff, Harry Walters
Sharp Park 3406
PEDRO FIRE DEPT.
Sharp Park 3184 (Magrin) or
Sharp Park 3182 (Rees)

Benefit Picnic
Ocean Shore Post No. 5472, V.F.W.
SUNDAY, September 15, 1946
DANCING — GOOD MUSIC — GAMES — PRIZES
VALLEMAR PICNIC GROUNDS
ONE MILE SOUTH OF SHARP PARK
ADMISSION 50 CENTS Refreshments Children Under 12 Admitted Free

SHARP PARK
BREAKERS
FIRST TOWNSHIP NEWS

A Newspaper of General Circulation
Sharp Park, San Mateo County, California

M. Larue PITSCHKE, Editor and Publisher
Phone Sharp Park 5611

$2.00 per Year — 6 Months $1.25

— 0 —

Entered as second-class matter, November 17, 1939, at the Postoffice at Sharp Park, California, under the Act of March 3, 1879.

CAN YOU TOP THIS?

(Continued from Page One)

and welfare of our people

The same O.M.D.P. over the Health Director.

The same O.M.D.P. over the Recreation Commission.

The same O.M.D.P. over the Agricultural Commission

The same O.M.D.P. over the Sealer of Weights and Measures.

The same O.M.D.P. over the Building Inspector.

The same O.M.D.P. over the Superintendent of Social Service

The same O.M.D.P. over the Purchasing Agent.

The same O.M.D.P. over the Board of Supervisors. This ONE MAN would have the power to veto any ordinance passed by the Board. His veto could be overridden only by a 4-to-1 vote of the Supervisors. It takes only a 2-to-1 vote to override the veto of the President of the United States. Why should it require a 4-to-1 vote in this case? Are we going to give our county executive greater power in San Mateo County than that accorded the President of our United States? In addition the Board would be prohibited from even considering, let alone paying, any claim against the County, unless and until this ONE MAN had approved it.

The same O.M.D.P. over all appointments that may occur in the elective offices of the county, evidently including vacancies in the Board of Supervisors, which vacancies are now filled by the Governor. Appointments would be by this ONE MAN alone.

The same O.M.D.P. over all appointments in Township office vacancies.

The same O.M.D.P. over the County Engineer. All plans, including plans for public buildings, must be submitted to this ONE MAN for approval and the Engineer, among other things, would even be forbidden "to create or establish road construction and maintenance stations, as he may deem to be necessary and proper," without the consent of this ONE MAN.

The same O.M.D.P. over all appointive and elective offices to the extent that the budgets for those offices and the disbursement of every cent would be placed in the hands of this ONE MAN.

The same O.M.D.P. over all county officers to the extent that not one dollar of materials or supplies could be purchased or paid for without his say-so.

The same O.M.D.P. over the Civil Service Commission. He would be the appointing power and the members would be removable at his discretion. He would also be the chairman of that Board. Note—It is further provided that this ONE MAN is not removable.

The same O.M.D.P. would extend to prevent the Board of Supervisors from appropriating one penny for emergency reserve funds, not even by unanimous vote of the Board.

The same O.M.D.P. would take out of Civil Service any who are thus presently classified, especially those over whom this ONE MAN would evidently desire political control.

The same O.M.D.P. would also mean a raise of 50 per cent in this ONE MAN's salary from $6,000 per year to $9,000, or a raise of $250 per month. Workers throughout the country have found it difficult to obtain an 18½ per cent raise. What has this man done to merit all this? Does his background glow with accomplishments?

Again let us all keep this in mind. No man will hold this ONE MAN-government office indefinitely. Changes will come with the years. Today we have in that position a man who was born and who spent his young life in Germany. Who will we have next?

Could it be that an attempt is being made to give our fair county a type of government wherein all who would dare dissent would be "liquidated," at least politically?

Can you find any important power that is not vested in this ONE MAN? In simple terms the proposed amendments repeal any and all charter provisions that stand in the way of ONE MAN rule. It can't happen HERE. Well, it has. SO WHAT ARE YOU GOING TO DO ABOUT IT?

What has been written which covers the subject only briefly, is sincerely submitted for your enlightenment and consideration.

MAUDE L. PITSCHKE,
Publisher.
(Formerly Associated With Daly City Record.)

Alvina Yorks Feted By Host of Friends On Seventeenth Year

Mr. and Mrs. Thomas Yorks celebrated the seventeenth birthday of their only daughter, Alvina, Sunday evening of this week, although the real day was the following Tuesday, August 27, 1946, at the family home on San Mateo avenue, the earlier date being chosen so that her brothers would be able to attend.

Relative guests included Janice Carstens, a cousin from Oakland; her grandparents, Mr. and Mrs. H. Carstens from San Fanciso; Hank and Robert Rafter, cousins, also from San Francisco; Mr. and Mrs. C. Brown and Mrs. Brown's cousin, Richard Lutz of Oakland.

Local friends who came were Martha Brown, Betty Baker, Norma Dillworth, Ann Dillworth, Helen Plate, Lee Weeks, Barbara Tonella, Retty Clements, Dorothy Probst, Jeannette Cuthbertson, Jackie Morocco, Marjorie Williford, Jackie Co... tor, Joyce Tussey and her cousin, Laverna Hampton from Tulsa, Okla.; Ann Guilder and Connie Cuthbertson.

Also Jerry Rhoades, Walter Dillworth, Eugene Cuthbertson, Victor Roggenbusch, Roy and Muzzie from Half Moon Bay; Whitie West, Emil Magrin, Richard Borja, Peter Bistolfi, Lido Landi, Charles Jones, Walter Shannon, Robert Pope, Myron Yorks, Fred Gleeker, Jackie Regan, Beanie Regan, Bangal Yorks, Harlon Williford, Jerry Regan, Frank Yorks, Dean Brown, Dick Plate Jr., Leo Guilder, Harvey Sprowl and Leonard Girard.

Alvina was the recipient of many lovely gifts, among which was a radio from the Boy Friend.

The honored guest will enter her senior year at the Jefferson Union High School in Daly City this fall.

Junipero Serra Hospital
COLMA, CALIFORNIA
Dr. L. A. Drees
Briggs Street Phone RAndolph 9569

Union Carpenters WANTED
In Sharp Park
WHY NOT WORK NEAR YOUR HOME?
STEADY EMPLOYMENT!
Bring Tools to Montaraz Terrace or Telephone Collect GRaystone 3102 or Sharp Park 2011
ROBERT T. HALE, Contractor

DAVIES GIFT and VARIETY STORE
NEW GIFTS FOR BABY
New Clothes for Women, Boys and Girls
Kitchen and Sewing Needs for the Homemaker
Fuller Paints to Brighten Your Home
Sox for all the Family
Notions, Stationery Film and Bear Film Photo Service
Shoe Repair Service
Telephoe — Sharp Park 2841
Close to New Market — Next Door to Post Office
SHARP PARK, CALIF.

ROCKAWAY SERVICE STATION & GARAGE
Rex and Arley
On Coast Highway in Rockaway Beach
UNION GAS and OIL
Acetylene and Arc Welding
COMPLETE MECHANICAL SERVICE FOR YOUR CAR
"DRIVE IN AND LET US PROVE OUR WORTH"
Wrecker Service Phone Sharp Park 2901

LEGAL NOTICES

All equipment and furniture in the firehouse is the property of the SHARP PARK VOLUNTEER FIRE DEPARTMENT. Any person or organization wishing to borrow same, can do so only by making a request, in writing to the Board of Fire Commissioners, through the the Secretary of the Department. No single member of the Department is authorized to make decisions.

Any person or persons, borrowing such equipment, without the proper authority, will be prosecuted to the full extent of the law.

Further warning is hereby given, that no one except members of the Fire Department are authorized to drive the Fire Truck, regardless of circumstances.

This warning is given, due to the fact, that some time ago, in answering a fire call in Sharp Park, an unauthorized person took the truck out without fully opening the doors, which caused damage to the extent of about thirty dollars.

Signed,
Board of Fire Commissioners
Sharp Park Volunteer Fire Department
per O. F. Tonella, Secretary

NOTICE OF SALE SURPLUS GOVERNMENT REAL PROPERTY

The Federal Farm Mortgage Corporation hereby gives notice that it now has available for disposal under the Surplus Property Act of 1944 and War Assets Administration Regulation 5, the following real property comprising the Milagra Cable Landing Military Reservation which has been declared surplus by the Government.

Approx. 0.632 acres of land and approx. 0.12 acres easement situated in Rancho San Pedro, San Mateo County, California, excepting and reserving all fissionable materials in accordance with Executive Order 9701, dated March 4, 1946 (11 F.R. 2369). The property is located on ocean frontage just north and west of Sharp Park and is approx. 7 miles south of San Francisco on State Highway No. 1.

Terms and conditions of sale and all necessary information concerning the property and method of exercising priorities and submitting offers will be available on and after September 3, 1946 at the office of the Federal Land Bank of Berkeley, Center and Milvia Streets, Berkeley 1, California. Office hours are 8 A.M. to 4 P.M., Monday through Friday.

PRIORITIES. The property is subject to the following priorities in the order indicated.

1. Federal Government Agencies.
2. State and Local Governments.
3. Former Owner.
4. Tenants of Former Owner.
5. Veterans of World War II and the spouse or children of deceased Servicemen.
6. Owner-Operators.
7. Non-profit Institutions.

PRIORITY PERIOD. The time for exercising priorities shall be a period of ten (10) days for Government Agencies and State and Local Governments, commencing on August 31 and ending September 9, and a period of ninety (90) days for other priority holders, commencing on August 31 and ending on November 28, 1946. Persons not having a priority may also make offers during this period.

H. W. Browning, Vice President
Federal Farm Mortgage Corporation.

Aug. 29, Sept. 5, 12 & 19.

Subscribe to the Sharp Park Breakers—Your home town paper.

: O. D. McCUE :
Excavating • Grading • Hauling
Phones: S. P. 2106 -:- Burlingame 3-5094

Pecten's Jewelry
Re-Opening
September, 3, 1946
Featuring Community Plate and Rogers 1847 Silverware
(Sets of Fifty Pieces)
TELECHRON and McCLINTOCK CLOCKS
Omega Watches
Ronson Lighters
J. R. Wood Art Carved Rings
And Many Other Nationally Known Items
(Available In Limited Quantities Only)
236 Third Avenue
San Mateo — California

Benefit Yourselves Shop In San Mateo

Williamson's
FURNITURE FOR YOUR HOME
139 B STREET - SAN MATEO, CALIF.

Jolin Furniture Co.
WINDOW SHADES
Linoleum - Congoleum Rugs
New and Used Furniture
214 B St. Phone S. M. 4-0209

LOEWE & ZWIERLEIN
BALCONY KNITTING DEPT.
Large Selection Waste Paper Baskets and Inexpensive Unusual Gifts

POPE'S DRUG STORE
PERFUMES - STATIONERY
PRESCRIPTIONS
THIRD & B STS.

LOEWE & ZWIERLEIN
DEPT. STORE
317 - 325 B ST.
FURNITURE DEPT.
326 3rd Avenue

CONTAINS DDT
Avalanche FLY
AND INSECT SPRAY

STATIONERY
OFFICE SUPPLIES
RUBBER STAMPS
SHEET MUSIC
LEATHER GOODS
GOLD STAMPING
SCHOOL SUPPLIES
McCORDS
Stationery — Office Supplies
243 B St. San Mateo, Calif.

Visit Carolyn's
CLEARANCE SALE
140 Third Avenue
SAN MATEO, CALIFORNIA

BUS SCHEDULE TO SAN MATEO
Leaves Sharp Park 9:02 A. M.
Arrives in San Mateo 10:02 A. M.
Leaves San Mateo 3:05 P. M.
Arrives Sharp Park 4:13 P. M.
Convenient connections may be made northbound and southbound form San Mateo.
GREYHOUND

SHOP IN SHARP PARK YOUR HOME TOWN

OCEAN SHORE BUS LINE
Change of Schedule
Effective August 1, 1946

Leave Sharp Park	Leave Edgemar	Arrive San Francisco
9:00 A.M.	9:05 A.M.	9:30 A.M.
12:00 Noon	12:05 P.M.	12:30 P.M.
3:00 P.M.	3:05 P.M.	3:30 P.M.
6:00 P.M.	6:05 P.M.	6:30 P.M.

Leave San Francisco	Arrive Edgemar	Arrive Sharp Park
9:30 A.M.	9:45 A.M.	10:00 A.M.
12:30 P.M.	12:45 P.M.	1:00 P.M.
3:30 P.M.	3:45 P.M.	4:00 P.M.
6:30 P.M.	6:45 P.M.	7:00 P.M.

Recreational Junior Board Holds Meeting

The Junior Board of the Recreational Program held a meeting on Tuesday, August 20, at the home of the Misses Probst's of Rockaway.

The committee wrote up the Ten Commandments of the teenagers. The highlight of the evening was the luncheon consisting of toasted cheese sandwiches, iced lemonade and cake.

Sincerely,
Jeannette Cuthbertson,
Secretary.

ORCHIDS TO YOU, SIR!

Miss Patricia Starkweather of Burlingame . . . displays part of the $50,000 orchid collection which will be exhibited at the San Mateo County Fiesta, September 27th to October 5th, with orchids from the Hawaiian Islands, Mexico and Brazil. Mexico plans daily shipments by plane of rare gold and black orchids. San Mateo County's mammoth fair, under Fiesta President George Lagomarsino, will draw attention of Central California to the fair grounds at Bay Meadows.

Pete and Anna's

DINNERS EVERY SUNDAY

County Road, corner Salada Ave.
Telephone 2911
SHARP PARK, CALIF.

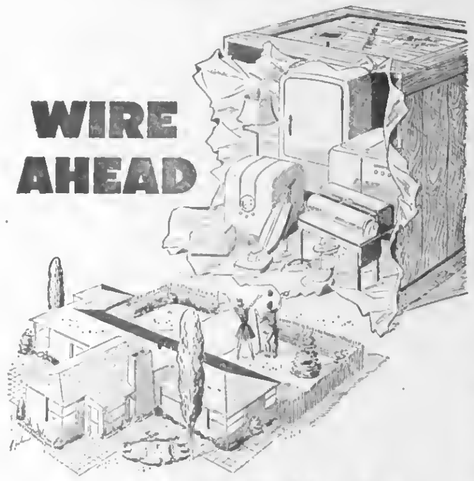

for MODERN LIVING

Your home will be ready to "take delivery" and connect the many mechanical servants you plan to buy if that home has "Certified Adequate Wiring." When you see the "Adequate Wiring" symbol on a home being built or remodeled, it means plenty of circuits of large enough wire, plenty of outlets and switches for a lifetime of modern electrical service.

Too often, house wiring is designed for lighting alone so that lights blink when the refrigerator motor comes on or the washing machine or iron is being used. That means voltage has dropped and the lights and appliances on that circuit must work harder and longer.

Prepare your home for the future, *wire ahead.* Insist on Certified Adequate Wiring under the floorboards and inside the walls.

147W-846

ADEQUATE WIRING Certified — THE KEY TO ELECTRICAL LIVING — FOR LIFETIME SERVICE

Most Living Costs Today are going UP and UP but the Cost of GAS and ELECTRICITY in the Home and on the Farm has gone DOWN and stayed DOWN
P·G·and·E· PACIFIC GAS AND ELECTRIC COMPANY

MILK FED BROILERS
WE Pick 'em!

PULLET EGGS, 3 dozen $1.15
MEDIUM EGGS, 3 dozen $1.45
EXTRA LARGE EGGS, 3 dozen $1.75
FRYERS ..... lb. 50c

BREEDING STOCK OF NEW ZEALAND WHITE RABBITS REASONABLE

Shamrock Ranch

Pedro Valley Phone Sharp Park 2184
On County Road

J & L MARKET

Telephone Sharp Park 2961
Under New Management
FINEST IN FOODS
Including
MEAT
FROZEN FOODS
Fresh Fruits & Vegetables
GROCERIES
ICE CREAM
BEER & WINE
FREE DELIVERY
Hours 8 a.m. to 8 p.m.
Open Sundays 10 a.m. to 3 p.m.
George and Laura Lauricella

Mr. and Mrs. H. Olson of Kohala avenue didn't forget to write on their vacation trip to the East Coast, "Enjoying our vacation a lot. Seeing a lot of country. Plenty warm at times," was the happy message.

Rockaway Quarry

ROCKAWAY BEACH, CALIF.
ROCK - SAND
CEMENT
. and Top Soil
PHONE SHARP PARK 2121

SHARP PARK REPAIR SERVICE

CHRIS CHRISTMAN
GIL SCHRYVER
Household Appliance
Electrical Repairing
Water Heaters and
Gas Stoves Installed
Prompt Attention
• Pickup and Deliveries •
Work Guaranteed
at
DAVIES GIFT SHOP
or Call
SHARP PARK 6932

SHARP PARK SEA FOOD MARKET

75c A la Carte Plate 75c
Choice of Fried Fish, French Fried Oysters, or French Fried Prawns, Served with French Fried Potatoes and Bread and Butter
ALWAYS FISH TO TAKE HOME
Wine License Soon — Open 8 a.m. to 1 a.m.
San Francisco Highway and Paloma Ave.
Directly Across from the Big New Market
PHONE SHARP PARK 3671

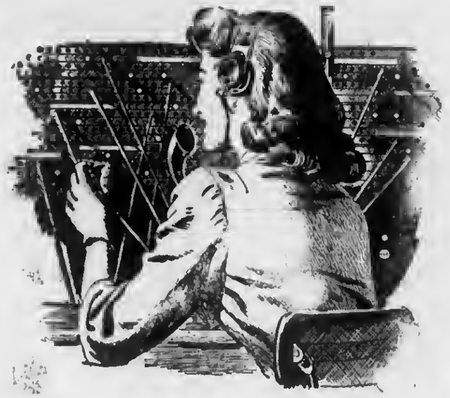

Doing her best to serve you promptly

Right now, our boards are busier than they have ever been before...so busy it is not always possible for our operators to answer your call as promptly as they would like.

The reason is that we are serving more customers...who are making more calls...than even at the war-time peak.

New equipment is on the way...millions of dollars worth up and down the Coast...to take care of our waiting applicants and to furnish a better service than ever to all telephone users.

We assure you that our operators are doing everything they can to furnish you the prompt and courteous service you have become accustomed to...*Thank you.*

The Pacific Telephone and Telegraph Company

444 Bush Street
San Francisco 8

Telephone
GArfield 9000

Subscribers' Service

FOR SALE—Chesterfield set, $40; good condition. Mrs. William Sey, Verona avenue, Vallemar.

FURNITURE FOR SALE—Bargain in Pedro Valley. People have left California. Call Garfield 2500.

FOR SALE—Wedgewood range (coal and wood). Good condition, $20. Morris Nicholls, Pedro Valley. Phone Sharp Park 2188.

WANTED—To care for children by experienced Girl Scout during vacation or after school. Every day except Monday or Tuesday. Drop a postcard to Gloria Croxton, General Delivery, Sharp Park.

WANTED—To care for children, by experienced Girl Scout during vacation or after school every day except Sunday or Friday. Drop a card to Faye West, P. O. Box 1197, Sharp Park.

The object of insurance is to protect against financial loss due to destruction of:

YOUR PROPERTY
YOUR EARNING POWER
YOUR LEGAL LIABILITY

For the protection you should have at a price you can afford to pay see the

Troglia Agency

Rockaway Beach
Sharp Park 2461

Girdler Glass

Hilton Way
Sharp Park, Calif.
GLASS OF ALL
KINDS GLAZING
PHONE Sharp Park 3591

Dance Sponsored by Local Fire Department To Be Repeated Soon

The Dance, sponsored by the Sharp Park Volunteer Fire Department, last Saturday evening, August 24, 1946, proved to be so popular with both younger and older groups, that another affair of this kind is being planned for Saturday evening, September 14.

The orchestra included Charles Cunningham and son, Dean, the former playing the banjo and the latter the accordion; Paul Ingrom, guitar; Whitey Smith, guitar, and A. E. Harkins, the drums.

New and old-time dances were enjoyed by all, Carl Fox of Moana Way conducting the Square and Paul Jones dances.

A large delegation came out from San Francisco and included Messrs. and Mesdames Ernest Stoltenberg, Fred Adams, Dick Fulton, S. W. Dudney, W. Morrow, Jack Hayworth and Carl Smith and Frank Flaherty and son Jack. Practically all those of this city group were friends and acquaintances of the Thomas Yorks family of San Mateo avenue, here in Sharp Park.

Delicious cakes from Alma's bakery were served with coffee.

Rusty Proves Love For Croxton Family

Rusty is a cat, and a smart one at that. He was the pet of Gloria Croxton of Brighton road, who is the daughter of Lt. and Mrs. Victor Croxton, and was being brought by way of street car from the child's grandmother's house in San Francisco to Sharp Park.

While stepping from the street car at station near Sloat Boulevard the cat became frightened and ran away. Three weeks later when Betty and Alice Croxton were returning with their mother from the movies they stopped at this same station to wait for the local bus. Terry Allen also was waiting there and asked the girls if they would not like to have the beautiful stray kitten also waiting there. "Rusty!" they all shouted at once, and the lost pet was happy to find his home and loved ones again. Animals aren't so DUMB.

The Croxton family will soon be leaving for Guam. We hope there will be a place for Rusty.

FLORENCE DINNER CLUB

SHARP PARK, CALIF.
15 Salada Avenue
5 to 9 p. m. Week Days 2 to 9 p. m. Sundays

ALMA'S BAKERY

All Kinds of Pastry, Bread and Rolls
FRESH DAILY
ORDERS TAKEN FOR WEDDINGS, PARTIES, BANQUETS and BIRTHDAYS
Box Candy — Candy Bars -- Assorted Nuts
NEXT DOOR TO SHARP PARK FOOD MARKET

VFW Auxilliary News

The regular meeting of Ocean Shore Auxiliary No. 5472, V.F.W., was held on Monday, August 26, with President Edna Kapelowitz presiding and ten members present.

On V-J Day or August 17th, the Post received their colors at the Rockaway fire house. The next event the Post and Auxiliary are looking forward to is the Picnic in Vallemar on September 15. Louise Lasker and Marie Fox are in charge of the hot dog and soft drink stands. The rest of the members are expected to help make the affair a success.

Mrs. Agnes Pope, Mrs. Harriet Curtis and Mrs. Elizabeth Brown were welcomed into the Auxiliary at the meeting.

In Case You Haven't Heard, OR Did You?

If you are sorry you signed the petition in favor of the new County Charter amendments, read letter written by Colonel Charles N. Kirkbride.

The whole coastside is definitely growing. One outstanding change is the Miramar Hotel in Miramar, owned and operated by the James H. Easons. If you think the outside is attractive, you should see the inside of this roomy structure.

Shoppers' Bus Service Furnished by Greyhound

Chiefly for the convenience of shoppers and others not using the commuting schedules, Greyhound has added a mid-morning schedule between San Francisco and Pedro Point, it was announced today by the office of General Traffic Manager C. C. Jensen. As there are four other schedules daily between Sharp Park and San Francisco, the bus executives pointed out, this community now has unusually good bus service.

BYRNE
Radio
We Have The
PARTS & TUBES
to
FIX YOUR RADIO
Opposite
Daly City Theater
Phone Randolph 7782

Birthday Party Given In Honor of Gloria Croxton at Thirteen

The birthday of Gloria Croxton falls on the same date as that of her grandmother, the 27th day of August, and this year of 1946 Gloria shared this special event with several of her friends at her home on Brighton road, where gathered, with the honored guest and house guest a cousin from Washington, Laurence Victor Russell, Faye West, Claudelle Lawrence, Eloise Walker, Ann Mendonca, Betty Croxton, Claudette Allen and Baby Ronny, brother of Gloria.

The birthday cake was presented by Mrs. M. Mendonca. This young teen-ager received many lovely gifts.

MARRIED MEN PLAY BACHELORS SUNDAY

The game is to be played in Higgins Park and starts at 10 a.m. sharp. Bring your own seats.

Players are as follows:

Bachelors—Fred Plate, Nathan Bloom, Stan Bloom, Bob Sole, Beanie Regan, De De Girdler, Myron Yorks, Frank Mutti, Johnny Landi, Frank Yorks, Vic Roggenbasch, Whitie West and Oke Williford.

Married Men — Earl Cunningham, Leo Lamski, W. H. Bell, Pat Partridge, Ray Higgins, Butch Bublak, Bert Wilcox, Joe Wilkinson, Walt Dillworth, Gene Grazziani, Bob Stewart, Don Hutley, Russ Conroy and Carl Dalessio.

Subscribe to the Sharp Park Breakers—Your home town paper.

EMBRY'S SERVICE
Come In and See Us
Motors Scientifically Checked and Reconditioned

SHARP PARK GROCERY
DICK PLATE & SONS
Fancy Groceries Delicatessen
LIQUORS BEER WINE
Frozen Foods - Ice Cream - Poultry
FREE DELIVERY
Open Daily, Including Sundays from 8 a. m. to 7 p. m.
Saturday 8:00 a. m. to 10:00 p. m.
COUNTY ROAD PHONE S. P. 2241

Back to School SOON!

Here's a tip! Have your youngster ready for school by selecting from our complete assortment of school supplies now on display. "Values Galore." BUY NOW!

Binders and Filler Paper; Notebooks, Scrapbooks & Stationery.

Rulers, Pencils, Pens, Paint Sets, Crayons and Inks.

School Bags, Spelling Tablets, Memo Pads, Ruled & Unruled Tablets.

Hankies, Combs, Barrettes. Dental Supplies—Shoe Supplies.

Womack's Dime & Dollar Store
591-599 San Mateo Avenue
SAN BRUNO

The Sharp Park Food Market, 1195 San Francisco boulevard, announces that Rose F. Carter has bought partnership in market of W. H. Bell, where Mrs. Carter has been an employee for several months.

Due to increase of business and longer working hours, a partnership basis was decided as the most satisfactory plan of handling the labor situation.

The management of this busy food market is looking forward to an increase of merchandise, as already some of the former short items are again on the shelves.

The management also hopes to serve its many customers more efficiently.

Signed:
SHARP PARK FOOD MARKET.
W. H. BELL,
ROSE F. CARTER.

Subscribe to the Sharp Park Breakers—Your home town paper.

Tanforan Flower Shops
6178 Mission Street
DALY CITY
and
Sneath Lane, SAN BRUNO
Adjacent to Mortuary of W. C. Lasswell and Co. and the Golden Gate National Cemetery
Flowers for every occasion
Special pieces made to Order

The HANGOUT

Short Orders
Sandwiches
Dinners
HOT SPECIAL EVERY DAY
CLOSING HOURS
9 p.m. Weekdays—8 p.m. Sundays
Phone Sharp Park 2621

LEWIS C. TOMBERLIN
PLUMBING & HEATING
We Serve the Coast With Dependable Supplies and Service
ELECTRIC, GAS AND OIL APPLIANCES
MONARCH, O'KEEFE & MERRITT
Electric, Gas and Coal Ranges
ELECTRIC, GAS and OIL AUTOMATIC HOT WATER HEATERS
FAIRBANKS-MORSE and WESTCO JET and SHALLOW WELL PUMPS
Service and Repair Parts For ALL Makes of Pumps
Telephone Half Moon Bay 2041
Next Door to the Bank — Main Street
HALF MOON BAY

SHARP PARK
LIBRARY HOURS
Monday 7 to 9 p.m.
Wednesday 2 to 4 p.m.
Friday 3 to 5 p.m.

SEPTIC TANKS AND CESS POOLS CLEANED
Drains Installed
Roy H. Thompson
71 BLYTHDALE AVE.
San Francisco JUniper 4-0995

Fun! FUN! FUN!
COME AND GET ACQUAINTED SOCIAL GATHERING
FIRST FRIDAY EACH MONTH
IMPROVEMENT CLUB
PEDRO VALLEY
BACHMAN'S SOCIARL HALL
PEDRO VALLEY
GAMES AND MANY PRIZES
REFRESHMENTS
ADMISSION — FREE
Fun! FUN! FUN!
FRIDAY EVENING 8 P. M.
EVERYBODY INVITED

W. C. LASSWELL AND CO.
Mortician
6154 Mission Street
DALY CITY, CALIF.
Randolph 0100 and
Randolph 0101

Rockaway Cafe

AT THE BEACH
Rockaway Beach, Calif.
Steak Dinners, Chops, Delicious Hamburgers, Hot Dogs, Special luncheons and dinners can be arranged.
Dancing every Saturday night
PHONE SHARP PARK 2441

Wander Inn
Pedro Valley Highway 1

Joe & Maggie
On the Beach . . .
Bathing and Fishing
. . . It's Cosy Inside
DANCING EVERY EVENING FROM 8:00 to 12:00

WARSHAWSKI'S
Dry Goods Store
at
6340 Mission Street
DALY CITY
carries
NEARLY Everything For the Home and Family

Sugar's Shack
FOR
GOOD
EATS
-:- PHONE -:-
SHARP PARK
2221

MYRTLE BURKE
Insurance
Resident Agent for Glen Falls Insurance Company
Fire, Theft, Auto, Surety Bonds and Fidelity Bonds, Life Insurance, Public Liability
Notary Public
153 SAN JOSE AVENUE
SHARP PARK
Residence Phone S. P. 3711

Closed Mondays For The Duration
Other Days Open 6 a. m. And Closes 8 p. m.

Peter's Restaurant
6286 Mission Street
DALY CITY

Shop In San Bruno Your Closest Neighbor

NORTH COAST COUNTY WATER DISTRICT

INCOME AND EXPENDITURE STATEMENT
MONTH ENDING JULY 31, 1946

GENERAL ACCOUNT

Bank Balance June 30, 1946	$1,222.34
Water Sales	985.85
Water Connections	390.00
Sanitary District	6.00
Meter Deposits	15.00
	2,619.19
EXPENDITURES:	
San Francisco Water District	824.16
Bank of South San Francisco	3.40
Pacific Gas & Electric Company	100.92
Director Fees	50.00
Kelley's Express	8.00
Marlette & Smith	8.70
Rex & Arky's Service	4.50
Ed Wright	11.25
Grinnell Company of the Pacific	10.47
Rensellaer Valve Co. (charge back to Higgins)	80.88
Jos. V. Silva	50.00
Neptune Meter Company	109.26
Labor	489.00
Salary	125.00
Meter Refunds	6.00
	1,882.63
Bank Balance July 31, 1946	736.56

CONSTRUCTION ACCOUNT

Bank Balance June 30, 1946	12,376.86
EXPENDITURES:	
Neptune Meter Company	181.80
Refrigerating & Power Specialities Company	178.60
Salary	25.00
	385.40
Bank Balance July 31, 1946	11,991.46
ACCOUNT BALANCES JULY 31, 1946:	
General Account	736.56
Construction Account	11,991.46
Sharp Park Inactive Account	1,393.66
Vallemar Inactive Account	1,812.98
Vallemar Construction	1,327.35
Rockaway Beach No. 1 Construction Account	7,649.87
Rockaway Beach No. 2 Construction Account	1,861.25
San Pedro Terrace Bond Fund	11,700.00
Federal Tax Withheld	77.70
	41,550.83
San Pedro Construction Account Overdrawn	4,442.57
	37,108.26
Edgemar Construction Account Overdrawn	16,153.23
Checkbook Balanced as of July 31, 1946	$20,955.03

In Case You Haven't Heard, OR Did You?

(Continued from Page One)

around Yosemite, recently. The couple lodged two nights at Brown Lodge in Groveland, Calif., the new location of Mr. and Mrs. Carl Jones, former Sharp Park residents. They had a grand time fishing, although they didn't shook many trout. Carl and Edna send "Hello" to everybody they know.

* * *

The Picnic sponsored by Ocean Shore Post 5472, Veterans of Foreign Wars, is for the purpose of raising funds toward the V.F.W. building to be erected here in Sharp Park. See ad on front page.

Subscribe to the Sharp Park Breakers—Your home town paper.

• YELLOW EXPRESS •
MOVING and STORAGE
FURNITURE, STOVES, FRIGIDAIRES and BAGGAGE OF ALL SORTS MOVED ANYWHERE, ANYTIME
★ FULLY INSURED ★ VETERAN DRIVERS
PHONE 4055
SO. SAN FRANCISCO—110 GRAND AVE.
SAN BRUNO—420 SAN MATEO AVE.
★ 24-HOUR SERVICE ★

Glen Park Roofing Company

M. B. Castagnetto
Free Estimates
Bus. Ph. Randolph 5323
511 Vienna Street
Res. Ph. Delaware 7009
175 Dartmouth Street
San Francisco, Calif.

BARN DANCE
Sponsored by
Rockaway Beach Volunteer Fire Department
SATURDAY EVENING, August 31, 1946
From 9 to 1 o'clock
At the Rockaway Firehouse
Admission 60c (tax included)
$10 Door Prize
Refreshments

NEWELL'S
WHERE FRIENDS MEET
467 SAN MATEO AVE. .... SAN BRUNO
Phone San Bruno 89

FRISCO MARKET
F. LANDI
FRESH FRUITS AND VEGETABLES
Fresh Meat, Tuesdays and Fridays
"SPECIALS ON TUESDAYS AND FRIDAYS"
DELIVERY ONCE A DAY - 4:30 p. m.
— PHONE SHARP PARK 2271 —

Dawn Bakery

TRY OUR JELLY DO-NUTS
THEY'RE DE-LIC-IOUS
BUY THE BEST—WE DO
Phone 2309
427 San Mateo Avenue
San Bruno, California

MARELICH'S
for that "GIFT OF QUALITY"

JEWELRY
CHINA
CRYSTAL
SILVER
Marelich's
OPEN FRIDAY EVENINGS TO 9:00 P. M.
638 SAN MATEO AVENUE — SAN BRUNO, CALIFORNIA
Phones 4274 or 1674

BOY SCOUT NEWS

Boy Scout troop No. 29 attended the dance at the Sharp Park firehouse, Saturday night, August 24 and checked the hats and coats. We wish to express our thanks to the Sharp Park Volunteer Fire Department for letting us keep the money that we took in which was $5.35. We added it to our Boy Scout fund which is to be used in the future to buy some equipment to use on our hikes.

This coming week-end we plan on taking an overnight hike. We will discuss where we are to go on the hike at this Friday's meeting. We are to be accompanied by Bob Pope, our assistant scoutmaster.

signed,
Gerle Rhodes,
Troop Scribe.

News About Potters And Vasbinders

A letter was recently received by Mrs. J. Dominiquez from Mrs. Merlee (Cleo) Potter, formerly a resident here on Birch Lane, but now living at Mason City, Iowa, with a relative until they were able to find a home to their liking in a suburb of that city known as Central Heights. She says the school enrollment there is about 100, about the size of that of Sharp Park. Their newly purchased home is of six rooms and has a double garage. It is built of hollow tile. Janet will enter school there and Dickie will start kindergarten. The family have considerable acreage and are raising chickens and fruit.

Mrs. Potter writes that the Wade J. Vashbinders recently purchased an ice cream shop at Buffalo Center, a town of 1,000 population, about 50 miles from Mason City. Business is flourishing and the couple have three helpers. The Vasbinders, relatives of the Potters, also lived on Birch Lane and Mrs. Vasbinder was president of the Ladies' Aid of the Little Brown Church.

"TIME BOMBS"
by Vic

If all the drivers were placed end to end on a curve, two thirds of them would hop up and try to pass.

Read the advertisements in our home newspapers and then patronize those advertisers.

Home Economist

Mrs. Cleo Filsinger of San Francisco, P. G. & E. home economist, whose column "Homemaking Today" will start in the Sharp Park Breakers next month.

Subscribe to the Sharp Park Breakers—Your home town paper.

You'd Never Believe It But It's the Truth

Sixteen years is a long, long time to carry the old "ball and chain," but Mr. and Mrs. George Mahoney of Pedro Valley appear as young as though they were in the first lap of the 16 years of their matrimonial journey. It is noticeable that George and Olivia are usually smiling. Perhaps that's the secret.

An anniversary dinner in honor of this wonderful occasion was served at Florence's Dinner Club in Sharp Park. Delicious fried chicken satisfying the appetites of the honored guests and son Richard; Mr. and Mrs. F. G. Bachman and son, Bart; Mrs. Mahoney's mother, Mrs. Ricker, and Mrs. Irene Rees, all of Pedro Valley.

Following the dinner the group spent the remainder of the evening at Winter's Tavern. Mrs. Mahoney, among her gifts, received a beautiful luncheon set and Mr. Mahoney a box of fruit (what a joke), mostly wrappings and box. Congratulations!

THE FINEST IN FOODS
SHARP PARK FOOD MARKET
★
OPEN SATURDAYS 8 a.m. to 6 p. m.
Other Days Including Sundays
8 a. m. to 7 p. m.
COASTSIDE DELIVERIES
★
W. H. Bell C. S. Bublak
Phone 5221

Service - -
RADIOS
PEDONE'S
The SOUND BUY in Radios — Hoffman Radios for Immediate Delivery
O'Keefe & Merritt Gas Ranges for Butane and Natural Gas
CALL Sharp Park 2676
RANGES

MARLETTE AND SMITH
General Repairing
Auto Parts and Accessories
24-Hour Towing Service Available
PHONE SHARP PARK 2821
Night Calls—Sharp Park 5201 or 2582
BODY AND FENDER SHOP
OPERATED BY HALL & WESTBY
Auto Reconstruction and Painting
Free Estimates
We Specialize in Duco Paint
Phone Sharp Park 2821

JANOVITZ'S
General Merchandise
Agents for
PEERLESS LAUNDRY and DRY CLEANING
Shoe Repairing Pick-up Every Monday Morning
AGENTS FOR P. G. & E. SHARP PARK 5371
SHARP PARK 5371

CHURCH SERVICES

* * *

CATHOLIC SERVICES

At Rockaway Beach Church every Friday from 10:45 a. m. to 11:45 a. m. religious instructions to the children by the Sisters of the Holy Family.

At Sharp Park in the Firemen's Hall, every Friday from 9:30 a. m. to 10:30 a. m. religious instruction.

At Rockaway Church, every Sunday at 10 a. m. Mass with singing and sermon by the clergy of Colma Parish.

OCEAN SHORE PARISH

The Little Brown Church by the Sea. H. D. Harkins, Minister.

This is Labor Day Sunday. We will celebrate the day with a theme you will love. Topic of the Pastor's sermon will be: "The Will of God for the Workingman." Services at 7:15 p.m.

On Labor Sunday the depth of human suffering in many lands must oppress the Christian conscience with particular force. In the true Christian community all persons and peoples are members one of another under the searching judgment of of One who is Sovereign, and beneath the tender care of a Father who is God. An ill-clad body protests every idle machine. A homeless or poorly housed family pulls at the sinews of every idle hand. A slave worker anywhere jeopardizes the rights of all free men.

Bible school at 10 a.m. Classes for all grades.

Hour of Prayer—Wednesday at 7:15 p.m. The Radiant House of prayer with a hearty welcome for all.

CHRISTIAN SCIENCE

"Christ Jesus" is the subject for the Christian Science Lesson-Sermon for Sunday, September 1, with the Golden Text from John: "The Father judgeth no man, but hath committed all judgment unto the Son: that all men should honour the Son, even as they honour the Father" (5:22, 23).

The following citations are included in the sermon:

Matthew 2:1, 11: "Now when Jesus was born in Bethlehem of Judaea in the days of Herod the king, behold, there came wise men from the east to Jerusalem, And when they were come into the house, they saw the young child with Mary his mother, and fell down, and worshipped him: and when they had opened their treasures, they presented unto him gifts; gold, and frankincense, and myrrh."

"Science and Health with Key to the Scriptures" by Mary Baker Eddy: "Jesus was the highest human conception of the perfect man. He was inseparable from Christ, the Messiah,—the divine idea of God outside the flesh. This enabled Jesus to demonstrate his control over matter. Angels announced to the Wisemen of old this dual appearing, and angels whisper it, through faith to the hungering heart in every age" (p. 482).

Lt. and Mrs. Don E. Longenecker of San Pedro terrace are vacationing, leaving a month earlier than they had planned. They write that the weather was unusually hot from San Jose through Fresno, Barstow, Las Vegas and from Fresno to Zion National Park temperature was 101 to 110. At the time card was written the couple were en route to Durango and Colorado Springs in Colorado. Most tourists carry sleeping equipment due to housing shortage. The two are enjoying the beautiful scenery along their route.

Any one wishing to file as a candidate for director on the Sanitary Board may obtain nominating petition from Bessa Wolf, assessor.

Phone San Bruno 39
San Bruno Pharmacy
O. H. KNOWLTON
Proprietor
601 SAN MATEO AVE.
SAN BRUNO, CALIF.

Burdick's HARDWARE
GMG QUALITY PAINTS, VARNISHES AND ENAMELS
GARDEN AND HOME WORK SHOP TOOLS
649 San Mateo Avenue
(Across Street from New Post Office)
San Bruno, Calif.

458 CLUB
SAN BRUNO
(Not the Biggest but the Friendliest)
Cocktails and Liquors
Fred Mason - Art Annis
PHONE 1726

WHEN YOU THINK OF HOME THINK OF US
KIRKPATRICK & HENRY
COMPLETE HOME FURNISHINGS
"Where QUALITY Is Higher Than PRICE"
Phone San Bruno 2822 441 San Mateo Avenue
Free Delivery SAN BRUNO, CALIFORNIA Easy Terms

SAN BRUNO YELLOW CAB
24-HOUR SERVICE
422 SAN MATEO AVENUE
PHONE SAN BRUNO 3500

LOMITA PARK NURSERY
COMPLETE LINE OF NURSERY STOCK
DWARF DAHLIAS and CARNATIONS IN BLOOM!
See Us About Our Landscaping Installment Plan
OPEN EVERY DAY EXCEPT TUESDAYS
621 El Camino Real, Lomita Park Ph. San Bruno 179

EL CAMINO THEATRE
SAN BRUNO Phone SAN BRUNO 20
Program begins at 5:15, except Saturdays, Sundays, Wednesdays and holidays when show begins at 12:15 p.m.

SUNDAY to TUESDAY
September 1 - 3
O. S. S.
Alan Ladd ★ Geraldine Fitzgerald
SHE WROTE THE BOOK
Joan Davis ★ Jack Oakie

WEDNESDAY to SATURDAY
August 28-31
WITHOUT RESERVATION
Claudette Colbert ★ John Wayne
HOT CARGO
Wm. Gargan ★ Phillip Reed

WEDNESDAY to SATURDAY
September 4 - 7
THE STRANGER
Loretta Young ★ Orson Wells
THE RUNAROUND
Ella Raines ★ Rod Cameron

GARDEN CITY PRODUCTS CO.
Across the Street From Dan Newell's
POULTRY and DAIRY FEEDS
Pet Food and Garden Supplies
WE DELIVER ALONG COASTSIDE
498 San Mateo Ave. Phone 1570 SAN BRUNO

Shop in San Bruno Just A Short Drive
SAN BRUNO CHAMBER OF COMMERCE
614 SAN MATEO AVENUE

SHARP PARK
BREAKERS
AND FIRST TOWNSHIP NEWS

Vol. VIII, No. 38 Sharp Park, California, Thursday, September 5, 1946 Price 5 Cents

Citizens Urged To be Alert on Home Front

(Editorial)

"You have a little candle in your brain. It's the light of intelligence. Don't let anything blow that out, because then everything will be darkness. Do not let yourselves be deceived. Do not let yourselves be confused," is what Porto Rico's strongest leader told a group of island citizens.

In political subdivisions, be they large or small, subversive elements are ready at opportune moments to supplant democratic forms of government by introducing ideologies that lean toward dictatorship.

An attempt of this nature, we believe is being foisted on WE THE PEOPE of San Mateo County in revising the County Charter. It appears that the proponents of the Charter's amendments bring out only eight samples from the fifty or more, comprising the WHOLE package and expect WE THE PEOPLE to judge the quality of the package by these misleading samples, which are typewritten and attached to petitions that are being circulated throughout San Mateo County, some of them having been circulated here on the North Coastside. The six foolscap pages of fine print, attached to the petition blanks to be signed, could hardly be read at the time of presentation, while the solicitor is standing at the door. Like Adam of old we find the fruit presented attractive and being obliging souls we sign the petition.

The eight samples referred to, however, do not include the outstanding and startling information from the charter amendments that the salary of the county executive is to be raised 50 per cent or a jump from $6000 to $9000 per year. That the office of County Executive, one-man dictatorial power, appoints and controls the Fiesta Commission, County Planning Commission, Board of Health and health and welfare of our people, the Health Director, Recreational Commission, Sealer of Weights and Measures, Building Inspector, Superintendent of Social Service and Purchasing Agent.

Also in connection with the Board of Supervisors his veto could be overridden only by a 4 to 1 vote of the supervisors. It takes

(Continued on page ten)

In Case You Haven't Heard - - -

We're behind schedule on Publication of Sharp Park Breakers—due to HOLIDAY and ILLNESS, the two causes in no way related to each other.

* * *

"Chuckie" Bublak, son of Mr. and Mrs. C. Bublak, returned from a several weeks' vacation trip, recently, travelling both ways by airplanes, Star of Lisbon TWA and San Francisco TWA, respectively, to Schenectady, N. Y. to visit paternal grandparents, Mr. and Mrs. Lewis Bublak and several aunts and uncles.

* * *

E. S. Novi of County road recently made a unique sign of handmade wood carved letters to designate his cabinet shop, which is located next door to the Sharp Park Breakers office and plant. Mrs. Novi did the painting of the letters.

* * *

Little Michealene (20 months), small daughter of Mr. and Mrs. Michael Hughes of Edgemar, recently recovered from a severe illness, and although normal again, little miss has lost, temporarily, the roses from her cheeks, but still carries the same happy smile.

* * *

Pete Zucconi has lowered the price of his beer from 20 to 15 cents. Pete says that this 5-cent saving on a glass of beer will save the average person enough money in 10 years to buy a home!

* * *

Paul Cunningham and wife, Margaret, the latter's mother-in-law, Mrs. Catherine Rosensteele, and another relative stopped off at the Hangout, Tuesday of this week, enroute from a vacation trip in Nebraska to their home in Southern California. Paul is a brother of Earl and Bob Cunningham, owners and operators of the above mentioned restaurant.

* * *

Mr. and Mrs. J. W. Sharp of Santa Maria avenue are making satisfactory progress on their new building project, a five-room home to be erected just below the castle. The sub floor is in and the workmen will be starting on the walls this week. The plan includes a fireplace, also a beautiful garden with a barbecue pit.

* * *

Mr. and Mrs. Buck Meadows of Moana way and small daughter, Virginia, are vacationing in West Virginia with the latter's paternal grandparents and several aunts and uncles. The three will be gone about a month.

* * *

Dee Dee Girdler, son of Mr. and Mrs. E. E. Girdler of Hilton way, left Tuesday morning of this week, destination Camp Beale. He will be in the army for several months. From the one and only girl we learned that Dee Dee is a swell letter writer.

* * *

Mrs. Van Thompson of Pacific avenue and small daughter, Honey Lou, accompanied Jackie Coudurier, a grown-up sister of Honey, on a trip to Denver, but the weather was much too warm for Mrs. Thompson and the little girl. Consequently they returned, while Jackie remained for two months visiting her grandmother and other relatives in both Denver and Omaha and having a grand time horseback riding and swimming while there. The young lady recently returned from this delightful sojourn.

* * *

Have you forgotten Citizen X? He's been too busy to write, but now that he is back to normal he has had time to pen you a few lines elsewhere in these columns.

* * *

Rudy Rovai of Bella Vista ranch had the misfortune recently to dislocate and break his arm while climbing up a ladder to the roof of the barn. The ladder slipped and Rudy caught his arm on the ladder. He is the son of Mr. and Mrs. V. Rovai.

* * *

Mr. and Mrs. Elmer Anderson and two children, Jimmie and Kenney (21 months), of Roseburg, Oregon, were recent houseguests for a week at the G. P. Rogers home on Paloma avenue. It was also a business trip for Mr. Anderson.

* * *

Mrs. L. Pearson and Mrs. Williams and family of Maxwell were recent house guests at the home of Mr. and Mrs. J. Walker and family of San Jose avenue for one night due to the heavy fog, too dense for safe driving on a strange road. Mrs. Pearson and Mrs. Walker are old friends.

Home Girl Marries Boy From Daly City

Declared to be one of the most beautiful weddings of the season was that of our own Miss Alice Bistolfi and Peter J. Filios of Daly City at Holy Angels church in Colma, Sunday afternoon of last week, September 1, 1946, at 5 o'clock, the service being read by Father James McElligott.

The white satin gown of the bride was glorified with baby pearls around the neckline and the three-quarter finger tip veil with a Juliette cap. The bridal bouquet of havanlia and orchid completed a lovely picture to be remembered through the years. The maid of honor and two bridesmaids Blanca Ratto, Josephine Gonella and Florence Graziani were gowned in white jersey, with maid of honor carrying peach gladioli and heart shaped hat and veil to match. The bridesmaids' hats were of the same style and also matched the glads they carried. The church was profusely decorated with gladioli.

Ushers included Peter S. Filios, best man; John Spark and Bob Sivelli. The bride's only brother, Peter Bistolfi, gave her away. Josephine Gonella was the lucky girl to catch the bride's bouquet.

Following the wedding service an elaborate reception was served to the many guests in Colomho Hall, a short distance from the church. About everything good to eat and drink was included on the menu.

The bride and groom are spending their honeymoon where? No one seems to know. Not only were the happy couple showered with lovely gifts but with rice as well as they made their get-a-way.

The newlyweds are planning to make their home in Daly City.

California celebrates 96th birthday Monday next week, Sept. 9, 1946, a state holiday.

FIRE CALLS
DAYTIME ONLY
Sharp Park 2411 or 5221
NIGHT TIME ONLY
Sharp Park 2411 or 5611
POLICE PROTECTION
Deputy Sheriff, Harry Walters
Sharp Park 3406
PEDRO FIRE DEPT.
Sharp Park 3184 (Magrin) or
Sharp Park 3182 (Rees)

ANOTHER DANCE
Popularized by the First Two Weeks Ago
Sponsored by the
Sharp Park Volunteer Fire Department
NEXT SATURDAY EVENING
September 7, 1946
At the Sharp Park Firehouse
$5.00 DOOR PRIZE

BINGO!
PEDRO VALLEY Improvement Association
Bolton's Social Hall
Games & Many Prizes
FRIDAY EVENING
September 6, 1946
REFRESHMENTS
Admission Free
Everybody Invited

SHARP PARK
BREAKERS
FIRST TOWNSHIP NEWS

A Newspaper of General Circulation
Sharp Park, San Mateo County, California

M. Larue PETSCHKE, Editor and Publisher
Phone Sharp Park 5611

$2.00 per Year — 6 Months $1.25

Entered as second-class matter, November 17, 1939, at the Postoffice at Sharp Park, California, under the Act of March 3, 1879.

LEGAL NOTICES

IN THE SUPERIOR COURT OF THE STATE OF CALIFORNIA, IN AND FOR THE COUNTY OF SAN MATEO.

No. 12938

DEPARTMENT 1

IN THE MATTER OF THE ESTATE OF BLANCHE VINCENT LORD, Deceased.

NOTICE OF SALE OF REAL PROPERTY AT PRIVATE SALE.

NOTICE IS HEREBY GIVEN that the undersigned HAROLD A. VINCENT, Administrator of the state of BLANCHE VINCENT LORD, deceased, will sell at private sale to the highest bidder, upon the terms and conditions hereinafter mentioned and subject to confirmation by said Superior Court, on or after Monday, the 7th day of October, 1946, all the right, title and interest and estate of Said BLANCHE VINCENT LORD, deceased, at the time of her death, in and to the real property hereinafter described, and all the right, title and interest that the said estate has, by operation of law or otherwise, acquired, other than or in addition to that of said deceased at the time of her death, of, in and to all of those certain lots, pieces or parcels of land, situate, lying and being in the County of San Mateo, State of California, and described as follows:

PARCEL ONE:

All that certain real property situate, lying and being at Sharp Park in the County of San Mateo, State of California, and more particularly described as follows, to-wit:

Lot 11 in Block 11, as designated on the map entitled "MAP OF SUBDIVISION NO. 2 BRIGHTON BEACH SAN MATEO CO.", which map was filed in the office of the Recorder of the County of San Mateo, State of California on March 18, 1908 in Liber 6 of Maps at page 4, including household furniture therein.

IMPROVED: 167 Pacific Avenue, Sharp Park, Calif.

PARCEL TWO:

All the certain real property situate, lying and being at Sharp Park in the County of San Mateo, State of California, and more particularly described as follows:

Lot 19 in Block 11, as designated on the map entitled "MAP OF SUBDIVISION NO. 2 BRIGHTON BEACH SAN MATEO CO.", which map was filed in the office of the Recorder of the County of San Mateo, State of California on March 18, 1908 in Liber 6 of Maps at page 4, including household furniture therein.

IMPROVED: Pacific Avenue, Sharp Park, Calif.

PARCEL THREE:

All that certain real property situate, lying and being at Salada Beach in the County of San Mateo, State of California, and more particularly described as follows, to-wit:

Lot 21 in Block 2, as designated on the map entitled "REVISED MAP SALADA BEACH SAN MATEO COUNTY, CAL.", which map was filed in the office of the Recorder of the County of San Mateo, State of California on August 5, 1907 in Liber 5 of Maps at page 20, including household furniture therein.

IMPROVED: Old County Road, Salada Beach, Calif.

PARCEL FOUR:

All that certain real property situate, lying and being at Sharp Park in the County of San Mateo, State of California, and more particularly described as follows, to-wit:

Lots 15, 20, 21, 23, 24, 25, 26 and 27 in Block 11, as designated on the map entitled "MAP OF SUBDIVISION NO. 2 BRIGHTON BEACH SAN MATEO CO.", which map was filed in the office of the Recorder of the County of San Mateo, State of California on March 18, 1908 in Liber 6 of Maps at page 4.

PARCEL FIVE:

All that certain real property situate, lying and being at Salada Beach in the County of San Mateo, State of California, and more particularly described as follows, to-wit

Lot 23 in Block 2, as designated on the map entitled "REVISED MAP SALADA BEACH SAN MATEO COUNTY, CAL.", which map was filed in the office of the Recorder of the County of San Mateo, State of California on August 5, 1907 in Liber 5 of Maps at page 20.

Terms and conditions of sale:

Cash, in lawful money of the United States of America; ten per cent of the purchase price to be paid at the time of sale, balance on confirmation of sale by Court. Instruments of title at the expense of the purchaser. The purchaser to assume the payment of, and take the property purchased by him subject to, all the state and county taxes, and all assessments of whatsoever name or nature, which are now or may become hereafter chargeable to or a lien against the property purchased by him.

All bids or offers must be made in writing, accompanied by cash or certified check for ten per cent of the amount bid, and may be left or sent to the office of R. A. RAPSEY, Attorney for HAROLD A. VINCENT, the Administrator of said estate, at his office at 510 San Mateo Avenue, San Bruno, California, at any time after the first publication of this notice and before the making of the sale.

DATED: San Bruno, California, August 29, 1946.

HAROLD A. VINCENT
Administrator of the Estate of BLANCHE VINCENT LORD, Deceased.

R. A. RAPSEY
Attorney for Administrator.

NOTICE OF SALE SURPLUS GOVERNMENT REAL PROPERTY

The Federal Farm Mortgage Corporation hereby gives notice that it now has available for disposal under the Surplus Property Act of 1944 and War Assets Administration Regulation 5, the following real property comprising the Milagra Cable Landing Military Reservation which has been declared surplus by the Government.

Approx. 0.632 acres of land and approx. 0.12 acres easement situated in Rancho San Pedro, San Mateo County, California, excepting and reserving all fissionable materials in accordance with Executive Order 9701, dated The property is located on ocean frontage just north and west of Sharp Park and is approx. 7 miles south of San Francisco on State Highway No. 1.

Terms and conditions of sale and all necessary information concerning the property and method of exercising priorities and submitting offers will be available on and after September 3, 1946 at the office of the Federal Land Bank of Berkeley, Center and Milvia Streets, Berkeley 1, California. Office hours are 8 A.M. to 4 P.M., Monday through Friday.

PRIORITIES. The property is subject to the following priorities in the order indicated.

1. Federal Government Agencies.
2. State and Local Governments.
3. Former Owner.
4. Tenants of Former Owner.
5. Veterans of World War II and the spouse or children of deceased Servicemen.
6. Owner-Operators.
7. Non-profit Institutions.

PRIORITY PERIOD. The time for exercising priorities shall be a period of ten (10) days for Government Agencies and State and Local Governments, commencing on August 31 and ending September 9, and a period of ninety (90) days for other priority holders, commencing on August 31 and ending on November 28, 1946. Persons not having a priority may also make offers during this period.

H. W. Browning, Vice President
Federal Farm Mortgage Corporation.

Aug. 29, Sept. 5, 12 & 19.

SHARP PARK LIBRARY HOURS

Monday 7 to 9 p.m.
Wednesday 2 to 4 p.m.
Friday 3 to 5 p.m.

Junipero Serra Hospital
COLMA, CALIFORNIA
Dr. L. A. Drees
Briggs Street Phone RAndolph 9569

ROCKAWAY SERVICE STATION & GARAGE
Rex and Arley
On Coast Highway in Rockaway Beach
UNION GAS and OIL
Acetylene and Arc Welding
COMPLETE MECHANICAL SERVICE FOR YOUR CAR
"DRIVE IN AND LET US PROVE OUR WORTH"
Wrecker Service Phone Sharp Park 2901

DAVIES and SCHRYVER
"The Friendly Store"
Telephone Sharp Park 2841
Gifts — Homewares & Paints --- Clothing
GREYHOUND BUS DEPOT
Magazines --- TOYS --- Stationery
Shoe Repairing & Hosiery Mending Service
BEAR FILM FOTO SERVICE
Next Door to the Postoffice
SHARP PARK, CALIF.

How About a Hose Cart for Edgemar?

The Sharp Park Breakers,
Attention Edgemar Residents:

Now that we have our Hetch Hetchy water in, also, our nice red fire hydrants installed throughout the tract, don't you think it is about time we began to think about something to be attached to those fire hydrants, in case we happened to have a fire in Edgemar?

Yes, we have a fire department at Sharp Park, but don't you think it would be a good and safe idea, if we also, had a few feet of fire hose installed somewhere in our Edgemar tract, for an emergency case?

Even if we don't have a fire truck, we could have a small hose cart, with two or three hundred feet of fire hose on it, so we could attach it to our fire hydrants, for such as a sudden grass fire, etc.

With an emergency hose cart, we could have an emergency fire brigade in Edgemar tract, in case a fire broke out during the night, we would be able to protect our homes and property, until the fire truck could be summoned from Sharp Park.

It is time we began to consider these safety measures, and be prepared for any disaster or catastrophe which may occur at any time. Don't be unprepared for such occasions, time to act now, and do something about it.

First thing to do now, is to form a safety committee, and investigate about the fire hose, then form a safety volunteer fire brigade, an alternate same, so everyone will be able to do his fair share of the duties required in this work.

Think it over, folks.

L. R. SCHROYER.

Diagnosis

(By Edgar Guest)

Sent to Lorraine Coen by Dr. and Mrs. Kuding, vacationing at West Yellowstone, Montana.

"Ah," said the doctor, "It is plain
You overstuffed yourself with sweets;"
"No," said the patient, "Think again,
I stick to bread and simple meats."

"Strong drink, perhaps," the doctor said.
"The cause of your ill health must be;"
The worried patient shook his head;
"The strongest drink I have is tea."

"Your teeth! You ought to have them rayed;
They're sources of infection grim;"
"These are the finest dentures made,"
He said, and passed both plates to him.

"You smoke too much." He answered "No!"
"I scorn the weed, the truth to tell;"
The doctor shouted, "Up and go!
If that's the case, you should be well!"

O. D. McCUE
Excavating • Grading • Hauling
Phones: S. P. 2106 -:- Burlingame 3-5094

Pectin's Jewelry
Featuring Community Plate and Rogers 1847 Silverware
(Sets of Fifty Pieces)
Rogers Bros. 1847 Home starting Set—Service for 4
$37.25
(Limited Quantity)
TELECHRON and McCLINTOCK CLOCKS
Omega Watches
Ronson Lighters
J. R. Wood Art Carved Rings
And Many Other Nationally Known Items
(Available in Limited Quantities Only)
236 Third Avenue
San Mateo — California

Benefit Yourselves Shop In San Mateo

Williamson's
FURNITURE FOR YOUR HOME
139 B STREET - SAN MATEO CALIF.

LOEWE & ZWIERLEIN
BALCONY KNITTING DEPT.
Large Selection Waste Paper Baskets and Inexpensive Unusual Gifts

LOEWE & ZWIERLEIN
DEPT. STORE
317 - 325 B ST.
FURNITURE DEPT.
326 3rd Avenue

Avalanche FLY AND INSECT SPRAY
CONTAINS DDT

Jolin Furniture Co.
WINDOW SHADES
Linoleum - Congoleum Rugs
New and Used Furniture
214 B St. Phone S. M. 4-0209

POPE'S DRUG STORE
PERFUMES - STATIONERY
PRESCRIPTIONS
THIRD & B STS.

STATIONERY
OFFICE SUPPLIES
RUBBER STAMPS
SHEET MUSIC
LEATHER GOODS
GOLD STAMPING
SCHOOL SUPPLIES
McCORDS
Stationery — Office Supplies
243 B St. San Mateo, Calif.

Visit Carolyn's
CLEARANCE SALE
140 Third Avenue
SAN MATEO, CALIFORNIA

BUS SCHEDULE TO SAN MATEO
Leaves Sharp Park 9:02 A. M.
Arrives in San Mateo 10:02 A. M.
Leaves San Mateo 3:05 P. M.
Arrives Sharp Park 4:13 P. M.
Convenient connections may be made northbound and southbound form San Mateo.
GREYHOUND

Letter Regarding Real Facts About Prompt Performance of Duty

September 3, 1946

Mrs. Maude L. Pitschke, publisher,
The Sharp Park Breakers,
Sharp Park, California.

Dear Mrs. Pitschke:

There seems to be some controversy as to whether or not a lease was entered into between the Sharp Park Sanitary District and the County Recreation Commission. The matter was not brought to my attention until a week ago last Saturday, when I was told that the reason no action had been taken by the Recreation Department was because of the lack of a lease.

The following are the real facts: At the regular meeting of the Sharp Park Sanitary District held April 17, 1946, the President and Secretary were authorized to execute a lease to the County Recreation Commission to begin May 1, 1946, and to run for a period of ten years. The lease was properly signed and notarized April 27, 1846, and forwarded to the Court House at Redwood City. On Tuesday of last week I made every effort to locate this lease at the Court House. No one was able to find the lease. On Thursday I called at the office of Kirkbride and Wilson and had them redraw a new lease, the time to run the same as the first. On Saturday I had this lease properly signed by Attorney E. A. Wilson, secretary of the Sanitary Board, and myself, and I personally delivered this lease to the Court House at Redwood City the same day.

I should like you to note that the delay was no fault of the Sanitary Board nor its Attorney.

The recreation project could have been well on its way had I been properly notified of the facts by those interested in getting action on the project.

I would appreciate having this better published, as it is a matter of public information.

Signed
Bruce B. McIntyre,
President, Sanitary Board.

The only way to keep posted on the current events of Sharp Park is to read The SHARP PARK BREAKERS. Why not subscribe.

BYRNE
Radio
We Have The
PARTS & TUBES
to
FIX YOUR RADIO
Opposite
Daly City Theater
Phone Randolph 7782

THE HARVEY GIRL

Winning hearts in the West . . . 'n East, too, is this newest Lil' Alice inspired by the Fred Harvey girls. Quaint cotton with bonnet sleeve, full skirt and deep yoke ruffle. Junior sizes.
MADE OF A PACIFIC FABRIC
$5.95
DAVIES and SCHRYVER
Phone Sharp Park 2811
Sharp Park California

EMBRY'S SERVICE
Come In and See Us
Motors Scientifically Checked and Reconditioned
NIGHT TELEPHONE — Sharp Park 5851
DAY TELEPHONE — Sharp Park 2991

Back to SCHOOL SOON!

Here's a tip! Have your youngster ready for school by selecting from our complete assortment of school supplies now on display. "Values Galore." BUY NOW!

Womack's Dime & Dollar Store
591-599 San Mateo Avenue
SAN BRUNO

SHARP PARK GROCERY
DICK PLATE & SONS
Fancy Groceries Delicatessen
LIQUORS · BEER · WINE
Frozen Foods · Ice Cream · Poultry
FREE DELIVERY
Open Daily, Including Sundays from 8 a. m. to 7 p. m.
Saturday 8:00 a. m. to 10:00 p. m.
COUNTY ROAD PHONE S. P. 2241

POLICE WARNING!

Police officers of the United States and Canada, under the sponsorship of the International Association of Chiefs of Police, begin their Traffic Safety Check on May 15, to curb the rapidly mounting toll of traffic fatalities and injuries. In 1945 28,500 persons lost their lives and 1,000,000 were injured in motor accidents. The police believe these figures can be lowered if all drivers will drive safely in safe cars.

Citizen "X" Is Abroad Mysteriously Hearing And Seeing Things

Advance News—Sharp Park is to have Taxi Service!

* * *

Sharp Park is getting plenty of FREE publicity!

* * *

Sharp Park is getting a new press or something to make a better newspaper.

* * *

Saw Joe Wilkinson telling house movers how it could be done and then he forgot to tell his wife he would not be home for dinner

* * *

Well, it's about time that the boys leave for Camp Murphy up in the Yosemite. What's happened since last year? Ray is happily married. Frank has thrown away his crutches. Winters has opened a cocktail bar. Washburn is still the same. Otto, our cook, is staying sober. Beanie is a one-half carpenter. Butch is still a cut-up and Burke is a baby hawker

* * *

Heard Bob Stewart tell Winters how careless he was, and then he lost his own wallet and the next night his keys and forgot to put the cat out.

* * *

Ruth Scott is sure getting thin, but still beautiful.

* * *

Beanie Regan got paid Friday. Watch him make a touch on Saturday.

Subscribe to the Sharp Park Breakers—Your home town paper.

Wander Inn
Pedro Valley Highway 1
Joe & Maggie

On the Beach . . .
Bathing and Fishing
. . . It's Cozy Inside
DANCING EVERY EVENING
FROM 8:00 to 12:00

The HANGOUT

Short Orders
Sandwiches
Dinners
HOT SPECIAL EVERY DAY
CLOSING HOURS
9 p.m. Weekdays—8 p.m. Sundays
Phone Sharp Park 2621

SEPTIC TANKS AND CESS POOLS CLEANED
Drains Installed
Roy H. Thompson
71 BLYTHDALE AVE.
San Francisco JUniper 4-0995

WARSHAWSKI'S
Dry Goods Store
at
6340 Mission Street
DALY CITY
carries
NEARLY Everything For the Home and Family

Tanforan Flower Shops
6178 Mission Street
DALY CITY
, and
Sneath Lane, SAN BRUNO
Adjacent to Mortuary of W. C. Lasswell and Co. and the Golden Gate National Cemetery
Flowers for every occasion
Special pieces made to Order

Fun! FUN! FUN!
COME AND GET ACQUAINTED
SOCIAL GATHERING
FIRST FRIDAY EACH MONTH
IMPROVEMENT CLUB
PEDRO VALLEY
BACHMAN'S SOCIAL HALL
PEDRO VALLEY
GAMES AND MANY PRIZES
REFRESHMENTS
ADMISSION — FREE
Fun! FUN! FUN!
FRIDAY EVENING, 8:30 P.M.
EVERYBODY INVITED

Sugar's Shack
FOR
GOOD
EATS
-:- PHONE -:-
SHARP PARK
2221

LEWIS C. TOMBERLIN
PLUMBING & HEATING
We Serve the Coast With Dependable Supplies and Service
ELECTRIC, GAS AND OIL APPLIANCES
MONARCH, O'KEEFE & MERRITT
Electric, Gas and Coal Ranges
ELECTRIC, GAS and OIL AUTOMATIC HOT WATER HEATERS
FAIRBANKS-MORSE and WESTCO JET and SHALLOW WELL PUMPS
Service and Repair Parts
For ALL Makes of Pumps
Telephone Half Moon Bay 2041
Next Door to the Bank — Main Street
HALF MOON BAY

W. C. LASSWELL
AND CO.
Mortician
6154 Mission Street
DALY CITY, CALIF.
Randolph 0100 and
Randolph 0101

MYRTLE BURKE
Insurance
Resident Agent for
Glen Falls Insurance Company
Fire, Theft, Auto, Surety Bonds and Fidelity Bonds, Life Insurance, Public Liability
Notary Public
153 SAN JOSE AVENUE
SHARP PARK
Residence Phone S. P. 3711

Rockaway Cafe

AT THE BEACH
Rockaway Beach, Calif.
Steak Dinners, Chops, Delicious Hamburgers, Hot Dogs, Special luncheons and dinners can be arranged.
Dancing every Saturday night
PHONE SHARP PARK 2441

Closed Mondays For The Duration

Other Days Open 6 a. m. And Closes 8 p. m.

Peter's Restaurant
6286 Mission Street
DALY CITY

SHOP IN SHARP PARK YOUR HOME TOWN

In Case You Haven't Heard, OR Did You?

Another house-guest, who stayed for a week at the Jefferson Walker home on San Jose avenue, was Miss Myrtle Olson of Healdsburg, an old friend of Mrs. Walker since 1926 when the two met for the first time at Montana. The two had not seen each other for more than seven years.

* * *

Pat Nolan is helping out at Alma's Bakery each week on Alma's day off.

Mrs. Kalman (Kay) Pell Writes from Modoc

Editor's Note: The Kalman Pells were former residents of Sharp Park in the house on Paloma avenue now owned and occupied by the Joseph Savelli family. Mrs. Pell was active in the Little Brown Church and in Girl Scout activities. Mr. and Mrs. DeMers were also former residents of Sharp Park.

MODOC COUNTRY STORE
Modoc Point, Oregon
L. A. DeMers K. L. Pell

"The store business has doubled . . . then almost doubled again and Bon Nell and I, handling it and trying to care for two homes and three children, are as busy as you might well imagine.

"Kal is busy doing many varied things around here. We have bought a 24 room hotel building which we plan to fix up for a hunting-fishing lodge on the rooms side and move the grocery store and part a sports shop on the other side . . . We've bought three acres of lake front and hope to have boats, too. Know we can't accomplish what we want to any time soon, but we'll keep working on it."

BARGAINS IN THE HOME!

We are not going to talk about the rising costs of ham and eggs, socks and shirts these days. But we do want to point out what a big dollar's worth you get when you buy and use Gas and Electricity in your home.

The Cost of Gas and Electricity has gone DOWN and DOWN

$1 WORTH OF GAS NOW 27¢

$1 WORTH OF ELECTRICITY NOW 65¢

Like steps down to a Bargain Basement — that's how the price of gas and electricity for home use has gone down.

FIVE TIMES your electric rates have been marked down since 1930 for a total reduction of 35 per cent.

SEVEN TIMES since 1930 the cost of gas has been stepped down for a total reduction of 73 per cent.

Yes, it costs more to produce and distribute gas and electricity today — much more — but there has been no inflationary rise in our rates to the average home customer.

GE 26-W-946

P G and E PACIFIC GAS AND ELECTRIC COMPANY

SHELL

YES, INDEED, the welcome sign is out for you—we're waiting to give you our famous "Thoro-Fast" service that's quick but careful. We'll polish your windshield, water your battery, fill the radiator, inflate the tires to correct pressure, check your headlights. We'll even fill the gasoline tank, if you wish.

But whether you buy or not, we'll be glad to see you. This is just a friendly reminder we hope you'll drive in soon.

Your Neighborhood Shell Dealers
GENE and GEORGE
Sharp Park California
Telephone Sharp Park 2801

Pete and Anna's

DINNERS EVERY SUNDAY
County Road, corner Salada Ave.
Telephone 2911
SHARP PARK, CALIF.

Shamrock's Special of the week
FAT FRICASSEES — 40c lb.
"We Pick 'em"

BROILERS & FRYERS (Grain Fed)	50c lb.
PULLET EGGS, 3 dozen	$1.25
MEDIUM EGGS, 3 dozen	$1.65
EXTRA LARGE EGGS, 3 dozen	$1.95

Fresh From the Nest — Twice Daily
SHAMROCK RANCH
PEDRO VALLEY ON COUNTY ROAD
Telephone Sharp Park 5181

J and L MARKET

Thanks for Your response and patronage. May we continue to serve you in the future with a complete line of every household food.

FREE DELIVERY
Hours 8 a.m. to 8 p.m.
Open Sundays 10 a.m. to 3 p.m.

George and Laura Laurieella
Telephone Sharp Park 2961

San Mateo Junior College Starts Fall Semester September 10

San Mateo Junior College starts fall semester registration Tuesday morning, September 10, when all the students will meet for an assembly at 8:30 at the San Mateo Theatre where they will receive instructions. President Charles Morris will greet the students.

The college bus will leave the Half Moon Bay post office at 7:45 a. m. September 10 so that the students from the Coastside can get to the assembly.

As a greatly increased enrollment is expected this term, the college will devote two full days to registration with the students enrolling according to alphabetical order of their names.

Actual class work will start on Thursday, with a greatly increased faculty present. A number of the instructors have returned from government service, while many newcomers have been added.

Student body president Bob Stanger is planning several social events to start off the term, while Coaches Murius McFadden and Lee Bissett are expecting 80 gridders to report for practice as the college prepares for a 9-game football schedule.

Subscribe to the Sharp Park Breakers—Your home town paper.

Rockaway Quarry
ROCKAWAY BEACH, CALIF.
ROCK - SAND
CEMENT
and Top Soil
PHONE SHARP PARK 2121

SHARP PARK REPAIR SERVICE
CHRIS CHRISTMAN
GIL SCHRYVER
Household Appliance
Electrical Repairing
Water Heaters and
Gas Stoves Installed
Prompt Attention
• Pickup and Deliveries •
Work Guaranteed
at
DAVIES GIFT SHOP
or Call
SHARP PARK 6932

SHARP PARK SEA FOOD MARKET

75e A la Carte Plate 75e
Choice of Fried Fish, French Fried Oysters, or French Fried Prawns, Served with French Fried Potatoes and Bread and Butter
ALWAYS FISH TO TAKE HOME
Wine License Soon — Open 8 a.m. to 1 a.m.
San Francisco Highway and Paloma Ave.
Directly Across from the Big New Market
PHONE SHARP PARK 3671

Highland Acme Beverage Co.
207 S. Claremont St. San Mateo Distributors

Voting Is a Privilege And Duty — Are You Registered Properly?

"Time in which to register and become qualified to vote at the November election is becoming shorter and shorter," advised W. H. Augustus, County Clerk, today.

September 26 is the last day upon which registrations may be taken to qualify as an elector at the general election on November 5th.

Many persons who changed their residence without re-registering were unable to vote at the Primary election as a result, and all such persons desiring to vote in November should make the slight effort required and re-register at their current address.

In addition, all personnel of the armed forces who voted under a temporary "War Voters Affidavit of Registration" must re-register upon their return to civilian life in order to enjoy their full privilege of voting in this state.

New residents in the area are required to have 1 year's residence in California, 90 days in San Mateo county and 10 days in their precinct.

Registration procedures are simple requiring approximately 2 minutes of an individual's time. For convenience of those desiring to register, 125 registration deputies are located in the various communities of the county.

If persons desiring to register are unable to call at the office of the Election Registration department in the Courthouse at Redwood City, they may register at the office of any of the 12 city clerks throughout the county. In addition, registration deputies and their addresses in your immediate vicinity are set forth below for your information:

Mrs. Mildred A. Bachman, Pedro Valley; Mrs. Louise Fenton, Sharp Park; Mrs. Florence Grazziani, Rockaway Beach; Mr. J. L. Kent, Montara; Mrs. Madeline Peck, Sharp Park; Mrs. Viola Williams, Sharp Park.

Read the advertisements in our home newspapers and then patronize those advertisers.

Happenings at Baseball Game Last Sunday Here in Sharp Park

A baseball game between the Bachelors on one side and the Married Men on the other was well played but the Bachelors won, making 13 runs, while the Married men made only 3.

Maried Mens' Excuses—NONE!

Married Mens' Excuses — Earl Cunningham, pitcher, remarked, "What's wrong? I hit the bat every time." Pedone said, "Those Blum boys don't live on the Coast (ringers)." Ray Higgins had a cold. Frank Gittings lost his pants. Bill Bell is so disgusted he is forming a Women's Bloomer Team! Gene Grazziani said someone phoned the Maried Men's star pitched that the game was postponed one week—he did not show up.

Harvey Sprowl showed up with sound recording two hours late for the baseball game.

Frank Gustavson played nursemaid to Susan, with Tex Winters, Mita and Jean Gittings helping out, telling Gus how it should be done.

Any married women interested in a base ball team see Mrs. Irving Yorks of Carmel avenue and any unmarried women interested in same see Helen Plate.

Girdler Glass

Hilton Way
Sharp Park, Calif.
GLASS OF ALL
KINDS GLAZING
PHONE Sharp Park 3591

The object of insurance is to protect against financial loss due to destruction of:

YOUR PROPERTY
YOUR EARNING POWER
YOUR LEGAL LIABILITY

For the protection you should have at a price you can afford to pay see the

Troglia Agency
Rockaway Beach
Sharp Park 2461

FLORENCE DINNER CLUB
SHARP PARK, CALIF.
15 Salada Avenue
5 to 9 p. m. Week Days 2 to 9 p. m. Sundays

ALMA'S BAKERY
All Kinds of Pastry, Bread and Rolls
FRESH DAILY
ORDERS TAKEN FOR WEDDINGS, PARTIES, BANQUETS and BIRTHDAYS
Box Candy – Candy Bars – Assorted Nuts
NEXT DOOR TO SHARP PARK FOOD MARKET

Shop In San Bruno Your Closest Neighbor

Subscribe to The Breakers—$2.00 Per Year

Subscribers' Service

ANYONE IN NEED OF A BABY bathinette or bassinet see Mrs. Van Thompson, 360 Pacific ave. and they may have them by asking.

LOST—Fluffy, a beautiful pussy cat about half grown. Yellow and white. Belongs to Carol Norris of San Mateo avenue. Finder notify this office. Reward.

COMPETENT SEAMSTRESS wants plain sewing, alterations, children's clothes made over, Xmas dolls dressed. Reasonable rates. See Mrs. A. L. Weeks, Edgemar, telephone 6601.

• YELLOW EXPRESS •
MOVING and STORAGE
FURNITURE, STOVES, FRIGIDAIRES and BAGGAGE OF ALL SORTS MOVED ANYWHERE, ANYTIME
★ FULLY INSURED ★ VETERAN DRIVERS
PHONE 4055 SO. SAN FRANCISCO—110 GRAND AVE. SAN BRUNO—420 SAN MATEO AVE.
★ 24-HOUR SERVICE ★

Glen Park Roofing Company

M. B. Castagnetto
Free Estimates
Bus. Ph. Randolph 5323
511 Vienna Street
Res. Ph. Delaware 7009
175 Dartmouth Street
San Francisco, Calif.

Benefit Picnic
Ocean Shore Post No. 5472, V.F.W.
SUNDAY, September 15, 1946
DANCING — GOOD MUSIC — GAMES — PRIZES
VALLEMAR PICNIC GROUNDS
ONE MILE SOUTH OF SHARP PARK
ADMISSION 50 CENTS Refreshments Children Under 12 Admitted Free

NEWELL'S
WHERE FRIENDS MEET
467 SAN MATEO AVE. .... SAN BRUNO
Phone San Bruno 99

FRISCO MARKET
F. LANDI
FRESH FRUITS AND VEGETABLES
Fresh Meat, Tuesdays and Fridays
"SPECIALS ON TUESDAYS AND FRIDAYS"
DELIVERY ONCE A DAY - 4:30 p. m.
— PHONE SHARP PARK 2271 —

MARELICH'S
for that "GIFT OF QUALITY"

JEWELRY
CHINA
CRYSTAL
SILVER
Marelich's
OPEN FRIDAY EVENINGS TO 9:00 P. M.
638 SAN MATEO AVENUE — SAN BRUNO, CALIFORNIA
Phones 4274 or 1674

Dawn Bakery

TRY OUR JELLY DO-NUTS
THEY'RE DE-LIC-IOUS
BUY THE BEST—WE DO
Phone 2809 427 San Mateo Avenue
San Bruno, California

CHURCH SERVICES

CATHOLIC SERVICES

At Rockaway Beach Church every Friday from 10:45 a. m. to 11:45 a. m. religious instructions to the children by the Sisters of the Holy Family.

At Sharp Park in the Firemen's Hall, every Friday from 9:30 a. m. to 10:30 a. m. religious instruction.

At Rockaway Church, every Sunday at 10 a. m. Mass with singing and sermon by the clergy of Colma Parish.

OCEAN SHORE PARISH

The Little Brown Church by the Sea. H. D. Harkins, Minister.

The Hour of Song and Fellowship—7:45 p. m. Special music.

Pastor's sermon theme: "Building a City and Temple of God."

Bible School featuring classes for all grades—10 a. m.

Hour of Prayer—Wednesday at 7:45 p.m. The Radiant House of prayer with a hearty welcome for all.

CHRISTIAN SCIENCE

"Lo, this only have I found, that God hath made man upright" (Ecclesiastes 7:29). This is the Golden Text of the Christian Science Lesson-Sermon for Sunday, September 8. The subject is "Man."

The folowing citations are included in the sermon:

Luke 6:10: "And looking round about them upon them all, he said unto the man, Stretch forth thy hand. And he did so: and his hand was restored whole as the other."

"Science and Health with Key to the Scriptures" by Mary Baker Eddy: "Inasmuch as God is good and the fount of all being, He does not produce moral or physical deformity; therefore such deformity is not real, but is illusion, the mirage of error. Divine Science reveals these grand facts. On their basis Jesus demonstrated Life, never fearing nor obeying error in any form" (p. 243).

CUNNINGHAMS MOURN LOSS OF BROTHER

The Hangout restaurant, here in Sharp Park, closed Wednesday night of this week, due to the death of Sylvester (Vess) Cunningham, an older brother of Bob and Earl Cunningham, owners of the restaurant. "Vess" was one of a family of six boys. Mr. and Mrs. Earl Cunningham and Bob left early Thursday morning to attend the funeral in Glendale on Friday at 2 p.m. The deceased was service manager for the Martin E. Pollard Co., Chevrolet and Oldsmobile dealers in North Hollywood. The restaurant will reopen next Sunday, September 8th.

The Circus Is Coming!

"But it is not what you think."

Watch this paper for better transportation to and from San Francisco and Sharp Park, and operated by the "Scabbie Cabbie Taxi Company." Probable headquarters, the Gas House.

Be Ready to Vote At Local Election

The candidates for the Sanitary Board at the local election, Monday, September 16, 1946, are Bruce B. McIntyre, incumbent; Walter Stamer, incumbent; Ressa Wolf, assessor, incumbent; and William Regan and Frank Nolan, new candidates. Edward E. Fry has announced that he does not choose to run for a second term.

It so happened that the short, two-year, terms fell to McIntyre, Stamer and Fry, the other members of the board, Mrs. Viola Williams and Harry Walters having been assigned the longer four-year terms. Mr. McIntyre was chosen as president of the Sanitary District and he and the other incumbent members as well as Mr. Walters and Mrs. Williams have served the District faithfully and efficiently, in fact they have done an outstanding job and are deserving of public support at the coming election.

McIntyre, Stamer and Assessor Wolf have given unstintingly of their time as members of the Board. All matters have been carefully attended to.

Petitions to clear up local sewage problems, including "Ye Old Sump" hole, were circulated at McIntyre's request. The preliminary engineering report in connection with this project is now in the hands of the board. Immediate action has been delayed due to the fact that the Board does not yet know how far the State may be able to force us in putting in a Sewage Disposal Plant.

When anything was needed who was the "little boy",who was ready with his time and his car to attend to the business of the district? Bruce B. McIntyre!! He should be retained in office because of his experience and his proven efficiency. KEEP BRUCE McINTYRE, WALTER STAMER and RESSA WOLFon the job until the BIG PROJECT at hand is finished.

This newspaper would say "dealer's choice" for the other two candidates Frank Nolan and William (Bill) Regan.

THE FINEST IN FOODS
SHARP PARK FOOD MARKET
★
OPEN SATURDAYS 8 a.m. to 6 p. m.
Other Days Including Sundays
8 a. m. to 7 p. m.
COASTSIDE DELIVERIES
★
W. H. Bell C. S. Bublak
Phone 5221

Service - -
RADIOS
PEDONE'S
The SOUND BUY in Radios — Hoffman Radios for Immediate Delivery
O'Keefe & Merritt Gas Ranges for Butane and Natural Gas
CALL Sharp Park 2676
RANGES

MARLETTE AND SMITH
General Repairing
Auto Parts and Accessories
24-Hour Towing Service Available
PHONE SHARP PARK 2821
Night Calls—Sharp Park 5201 or 2582
BODY AND FENDER SHOP
OPERATED BY HALL & WESTBY
Auto Reconstruction and Painting
Free Estimates
We Specialize in Duco Paint
Phone Sharp Park 2821

JANOVITZ'S
General Merchandise
Agents for
PEERLESS LAUNDRY and DRY CLEANING
Shoe Repairing Pick-up Every Monday Morning
AGENTS FOR P. G. & E. SHARP PARK 5371
SHARP PARK 5371

CITIZENS URGED TO BE ALERT ON HOME FRONT

(Continued from Page One)

only a two-thirds vote to override the veto of the president of the United States.

Office of County Executive makes all appointments in elective offices where vacancies occur.

Office of the County Executive is given power over County Engineer.

Office of County Executive controls budgets and the purchasing of materials and supdies by various departments.

Office of County Txecutive holds power over Civil Service Commissions. He is given power to appoint to office and remove from office but he, himself according to amended charter is not removable from office.

Had a preview of the facts just stated been included with the eight samples, would you have signed the petition?

Who would benefit most if these amendments carried? Would we the People benefit thereby?

Many local citizens regret the fact that they alowed themselves to be duped by the eight excerpts from the amendments, consequently signing the petition, and we have been informed that some of the signers have already writen to County Clerk W. H. Augustus asking that their signatures be cancelled. Even though their regrets should reach that ofice too late for cancellation, these letters will tend to prove that the information acompanying the petition was misleading to the citizens of this community whom we believe are endowed with normal intelligence and had they been gven the opportunity to make a careful study of the amendments most of them would not have signed.

Copies of the Charter of the County of San Mateo as it will read after it is amended are given, it is reported, to a" those who sign the petition. Why could these have been given out before petitions were circulated that ALL who run may read?

Why not tell the whole sory, by opening the package and displaying the whole contents, the 50 or more amendments? Remember Pearl Harbor? The enemy caught us naping, and our lamps were not trimmed and burning. We fought a war to rid the world of dictatorship and here on the home front it is our job to maintain and cherish these principles of freedom for which we so dearly paid. The enemy may at first seem like a very little fox, but if not eliminated now he will grow and grow and soon all the vines will be spoiled. You can stop him here on the North Coastside by writing to County Clerk W. H. Augustus and asking that your signatures (that is if you signed the petition) be canceled.

A citizen here in Sharp Park wrote a group letter Thursday of this week which was placed on the Open Forum bulletin board at Davies Gift and Variety store. It is addressed to County Clerk Augustus, requesting that the names of the undersigned be withdrawn from the petition, and not to be considered when the petition comes before that officer. This procedure was suggested in a letter appearing in last week's issue of the Sharp Park Breakers, and which was written by Attorney Kirkbride of Kirkbride and Wilson in San Mateo.

We the People, united on the home front agains a comon enemy, make for a united sharing of life, liberty and the pursuit of happiness not only here in San Mateo but in our own United States.

Remember the Open Forum Bulletin Board at Davies. The letter, which was written for your convenience, will remain there until noon, Thursday of next week.

Subscribe to the Sharp Park Breakers—Your home town paper.

WHEN YOU THINK OF HOME THINK OF US
KIRKPATRICK & HENRY
COMPLETE HOME FURNISHINGS
"Where QUALITY Is Higher Than PRICE"
Phone San Bruno 2822 441 San Mateo Avenue
Free Delivery SAN BRUNO, CALIFORNIA Easy Terms

SAN BRUNO YELLOW CAB
24-HOUR SERVICE
422 SAN MATEO AVENUE
PHONE SAN BRUNO 3500

LOMITA PARK NURSERY
COMPLETE LINE OF NURSERY STOCK
DWARF DAHLIAS and CARNATIONS IN BLOOM!
See Us About Our Landscaping Installment Plan
OPEN EVERY DAY EXCEPT TUESDAYS
621 El Camino Real, Lomita Park Ph. San Bruno 179

GARDEN CITY PRODUCTS CO.
Across the Street From Dan Newell's
POULTRY and DAIRY FEEDS
Pet Food and Garden Supplies
WE DELIVER ALONG COASTSIDE
498 San Mateo Ave. Phone 1570. SAN BRUNO

Phone San Bruno 39
San Bruno Pharmacy
O. H. KNOWLTON
Proprietor
601 SAN MATEO AVE.
SAN BRUNO, CALIF.

Burdick's HARDWARE
GMG QUALITY PAINTS, VARNISHES AND ENAMELS
GARDEN AND HOME WORK SHOP TOOLS
649 San Mateo Avenue
(Across Street from New Post Office)
San Bruno, Calif.

458 CLUB
SAN BRUNO
(Not the Biggest but the Friendliest)
Cocktails and Liquors
Fred Mason - Art Annis
PHONE 1728

EL CAMINO THEATRE
SAN BRUNO Phone SAN BRUNO 20
Program begins at 5:45, except Saturdays, Sundays, Wednesdays and holidays when show begins at 12:45 p.m.

WEDNESDAY to SATURDAY
September 4 - 7
THE STRANGER
Loretta Young ★ Orsen Wells
THE RUNAROUND
Ella Raines ★ Rod Cameron

SUNDAY to TUESDAY
September 8-10
TWO SISTERS FROM BOSTON
Kathryn Grayson ★ June Allyson
NIGHT EDITOR
William Gargan ★ Janis Carter

WEDNESDAY to SATURDAY
September 11-14
LOVER COME BACK
George Brent ★ Lucille Ball
THE WIFE OF MONTE CRISTO
Lenore Aubert ★ John Loder

Shop in San Bruno
Just A Short Drive
SAN BRUNO CHAMBER OF COMMERCE
614 SAN MATEO AVENUE

SHARP PARK
BREAKERS
AND FIRST TOWNSHIP NEWS

Vol. VIII, No. 39 Sharp Park, California, Thursday, September 12, 1946 Price 5 Cents

In Case You Haven't Heard --

Mr. and Mrs. Arthur Howatt of Rockaway, recently attended a convention of Pocahontas and Redmen Lodges at Long Beach, and while there made trips to San Diego and "down Mexco way." The delightful trip ended at Russian River where they spent a short time at Sunshine Cottage, their summer home at Monte Rio.

* * *

The large crowd attending the Sharp Park Volunteer Fire Department dance last Saturday evening, September 7, 1946, proved the popularity of these affairs. The net receipts amounted to about $60. The committee for the next dance will be composed of members from the younger set. The date will be Saturday evening, Sept. 21, 1946. BE SURE AND BE THERE!

* * *

Rev. H. D. Harkin of the [illegible] Brown Church attended a conference over the past week end at Lake Tahoe. Many outstanding religious leaders were present at this gathering among which was Rev. George Mullard of Portland, who is a noted lecturer for high schools and universities.

* * *

Another barn dance for Rockaway Beach is scheduled for Saturday evening September 28, 1946. The last one was a big success and everyone, who was there are looking forward to another one. There will be a $10 door prize to the lucky winner.

* * *

Mrs. R. E. Cuthbertson of Denver, Colorado, was a recent visitor at the home of her son and daughter-in-law and grandchildren the A. J. Cuthbertsons of Carmel avenue. With Mrs. Cuthbertson Sr. was her daughter Mrs. H. Neill from St. Louis, Mo. Madame Cuthbertson has 31 grandchildren and seven great grandchildren and with it all is a grand pinochle player. The visitors were royally entertained by their adoring relatives and with them visited San Francisco and its many attractions.

* * *

Mrs. Rodetta Spruitenburg of Vallemar and three children Ronnie, Tady and Barbara Jo left by plane, Thursday of last week for Chicago, where the family group met the children's maternal grandparents and then all continued on to Stillwell, Indiana, where the visitors will sojourn indefinitely.

* * *

Mrs. C. M. Larson spent the Labor Day weekend with her son and daughter-in-law the Harry Larsons of Montaraz terrace. On Admission Day Larry didn't have to work and he and wife Eileen enjoyed breakfast at the Rockaway Cafe, including some of C. lie Gust's delicious Tee Bone steaks. Then later in the day Eileen served her husband an elaborate roast dinner. Could any husband have fared more royally?

TIDE TABLE

The United States Coast and Geodetic Survey table below shows time and height of high and low water at Monterey, California. The tides at Sharp Park are approximately 15 minutes later than Monterey and for all practical purposes the height is the same as Monterey. The hours of the day are numbered consecutively from 01:00 (1 a.m.) to 24:00 (midnight) instead of using 12 hours twice, followed by a.m. or p.m. Noon is 12:00. 1 p.m. is 13:00. This is the practice followed by the army, navy and all government tide tables and almanacs.

SEPTEMBER, 1946
FORENOON

Day	Time	Height	Time	Height
	LOW		HIGH	
12	4:45	0.1	11:20	4.7
13	0:13	0.4	11:48	4.9
	HIGH		LOW	
14	0:13	4.5	5:57	0.9
15	1:15	4.1	6:38	1.1
16	2:26	3.9	7:23	1.9
17	3:49	3.7	8:19	2.1
18	5:17	3.7	9:29	2.8
19	6:32	3.9	10:50	2.9
	LOW		HIGH	
20	0:23	-0.4	7:29	4.1
21	1:22	-0.5	8:19	4.4
22	2:12	-0.5	8:59	4.6
23	2:55	-0.4	9:34	4.8
24	3:34	-0.1	10:08	4.9
25	4:09	0.3	10:39	4.9
26	4:42	0.7	11:09	4.9
27	5:14	1.2	11:39	4.9
	HIGH		LOW	
28	0:31	4.1	5:46	1.6
29	1:24	3.9	6:22	2.1
30	2:25	3.6	7:01	2.4

SEPTEMBER, 1946
AFTERNOON

Day	Time	Height	Time	Height
	LOW		HIGH	
12	17:03	1.0	23:18	4.9
13	17:51	0.6	......	....
	HIGH		LOW	
14	12:21	5.0	18:43	0.4
15	12:56	5.1	19:42	0.2
16	13:38	5.1	20:46	0.0
17	14:31	5.0	21:58	-0.1
18	15:40	4.9	23:13	-0.3
19	17:00	4.9	......	...
	LOW		HIGH	
20	12:12	2.7	18:15	5.0
21	13:20	2.4	19:19	5.1
22	14:16	2.0	20:18	5.1
23	15:06	1.4	21:11	5.1
24	15:51	1.2	22:01	4.9
25	16:34	0.8	22:50	4.7
26	17:16	0.6	23:39	4.1
27	17:58	0.4	......	.....
	HIGH		LOW	
28	12:05	4.8	18:40	0.4
29	12:34	4.7	19:25	0.4
30	13:03	4.5	20:15	0.4

(Furnished by the Department of Commerce, U. S. Coast and Geodetic Survey, Western District Headquarters, 114 Custumhouse, San Francisco 26, California.)

Pvt. Wendell Lee Brown

Wendell is son of Mr. and Mrs. C. R. Brown of Sharp Park and is stationed at Anti-Aircraft Replacement Training Center, Fort Bliss, Texas. He has recently completed basic training and is being assigned to occupation troops. He has qualified as sharpshooter with the rifle. He has received training on 40 mm automatic guns. He was inducted into service May 14, 1946 at the age of 18 years.

DOES YOUR DOG CARRY A LICENSE?

Thursday next week, County Pound Master will vist this police district. Any dogs without licenses will be picked up.

License fees for male dogs only 1.00 and for females $2.00. Licenses may be obtained from the Pound Master who may be located through local Deputy Sheriff Harry Walters, phone Sharp Park 3406.

SCHOOL BORRD MEETS TUESDAY NEXT WEEK

The School Board of San Pedro Elementary School, here in Sharp Park, will hold its first meeting this term at the school auditorium Tuesday afternoon of next week Sept. 17, 1946 at 1 p.m.

NOTICE

There will be a general test of the FIRE ALARM SYSTEM, Sunday September 15 at 1 p.m.

SHARP PARK VOLUNTEER FIRE DEPARTMENT
O. F. Tond[illegible], Secretary

[illegible] Ranch to Be Rezoned for Home Sites

[illegible] has just announced [illegible] banker, [illegible]

[illegible] Pacific Manor, [illegible] County Planning [illegible] moved [illegible] between Sharp Park and [illegible] and four and one half mile [illegible] San Francisco line.

The entire project [illegible] an investment of $[illegible] as the property is rezoned from [illegible] fication, construction will start [illegible] $1,000,000.

Pacific Manor will leave frontage of 17[illegible] feet on both sides of [illegible] Highway and will open [illegible] the Coastside a modern development [illegible] commercial [illegible] E. P. Wilsey [illegible] engineer for the project. These [illegible] $7500 and $8500, preferance given to veterans.

Of this new real estate development Mr. Wilsey [illegible] forward step toward growth and prosperity for the entire North Coastside, including Edgemar, Sharp Park, Vallemar, Rockaway Beach and Pedro Valley."

Our County Recorder Reports for August

[illegible] County Recorder [illegible] 6117 [illegible] $0,260.15 [illegible] 1946; 1945, 135 [illegible] 221

FIRE CALLS
DAYTIME ONLY
Sharp Park 2111

NIGHT TIME ONLY
Sharp Park 2111 or 5611

POLICE PROTECTION
Deputy Sheriff, Harry Walters
Sharp Park 3406

PEDRO FIRE DEPT.
Sharp Park 3181 (Magrin) or Sharp Park 3182 (Rees)

Benefit Picnic
Ocean Shore Post No. 5[illegible]2, V.F.W.
SUNDAY, September 15, 1946
DANCING — GOOD MUSIC — GAMES — PRIZES
VALLEMAR PICNIC GROUNDS
ONE MILE SOUTH OF SHARP PARK
ADMISSION 50 CENTS Refreshments Children Under 12 Admitted Free

SHARP PARK
BREAKERS
FIRST TOWNSHIP NEWS

A Newspaper of General Circulation
Sharp Park, San Mateo County, California

M. Larue PITSCHKE, Editor and Publisher
Phone Sharp Park 5611

$2.00 per Year — 6 Months $1.25

Entered as second-class matter, November 17, 1938 at the Postoffice at Sharp Park, California, under the Act of March 3, 1879.

LEGAL NOTICES

IN THE SUPERIOR COURT OF THE STATE OF CALIFORNIA, IN AND FOR THE COUNTY OF SAN MATEO.

No. 12938

DEPARTMENT 1

IN THE MATTER OF THE ESTATE OF BLANCHE VINCENT LORD, Deceased.

NOTICE OF SALE OF REAL PROPERTY AT PRIVATE SALE.

NOTICE IS HEREBY GIVEN that the undersigned HAROLD A. VINCENT, Administrator of the estate of BLANCHE VINCENT LORD, deceased, will sell at private sale to the highest bidder, upon the terms and conditions hereinafter mentioned and subject to confirmation by said Superior Court, on or after Monday, the 7th day of October, 1946, all the right, title and interest and estate of Said BLANCHE VINCENT LORD, deceased, at the time of her death, in and to the real property hereinafter described, and all the right, title and interest that the said estate has, by operation of law or otherwise, acquired, other than or in addition to that of said deceased at the time of her death, of, in and to all of those certain lots, pieces or parcels of land, situate, lying and being in the County of San Mateo, State of California, and described as follows:

PARCEL ONE:

All that certain real property situate, lying and being at Sharp Park in the County of San Mateo, State of California, and more particularly described as follows, to-wit:

Lot 14 in Block 11, as designated on the map entitled "MAP OF SUBDIVISION NO. 2 BRIGHTON BEACH SAN MATEO CO.", which map was filed in the office of the Recorder of the County of San Mateo, State of California on March 18, 1908 in Liber 6 of Maps at page 4. Including household furniture therein.

IMPROVED. 167 Pacific Avenue, Sharp Park, Calif.

PARCEL TWO:

All the certain real property situate, lying and being at Sharp Park in the County of San Mateo, State of California, and more particularly described as follows:

Lot 19 in Block 11, as designated on the map entitled "MAP OF SUBDIVISION NO. 2 BRIGHTON BEACH SAN MATEO CO.", which map was filed in the office of the Recorder of the County of San Mateo, State of California on March 18, 1908 in Liber 6 of Maps at page 4. Including household furniture therein.

IMPROVED. Pacific Avenue, Sharp Park, Calif.

PARCEL THREE:

All that certain real property situate, lying and being at Salada Beach in the County of San Mateo, State of California, and more particularly described as follows, to-wit:

Lot 21 in Block 2, as designated on the map entitled "REVISED MAP SALADA BEACH SAN MATEO COUNTY, CAL.", which map was filed in the office of the Recorder of the County of San Mateo, State of California on August 5, 1907 in Liber 5 of Maps at page 20. Including household furniture therein.

IMPROVED. Old County Road, Salada Beach, Calif.

PARCEL FOUR:

All that certain real property situate, lying and being at Sharp Park in the County of San Mateo, State of California, and more particularly described as follows, to-wit:

Lots 15, 20, 21, 23, 24, 25, 26 and 27 in Block 11, as designated on the map entitled "MAP OF SUBDIVISION NO. 2 BRIGHTON BEACH SAN MATEO CO.", which map was filed in the office of the Recorder of the County of San Mateo, State of California on March 18, 1908 in Liber 6 of Maps at page 4.

PARCEL FIVE:

Al that certai real property situate, lying and being at Salada Beach in the County of San Mateo, State of California, and more particularly described as follows, to-wit

Lot 23 in Block 2, as designated on the map entitled "REVISED MAP SALADA BEACH SAN MATEO COUNTY, CAL.", which map was filed in the office of the Recorder of the County of San Mateo, State of California on August 5, 1907 in Liber 5 of Maps at page 20.

Terms and conditions of sale:

Cash, in lawful money of the United States of America; ten per cent of the purchase price to be paid at the time of sale, balance on confirmation of sale by Court. Instruments of title at the expense of the purchaser. The purchaser to assume the payment of, and take the property purchased by him subject to, all the state and county taxes, and all assessments of whatsoever name or nature, which are now or may become hereafter chargeable to or a lien against the property purchased by him.

All bids or offers must be made in writing, accompanied by cash or certified check for ten per cent of the amount bid, and may be left or sent to the office of R. A. RAPSEY, Attorney for HAROLD A. VINCENT, the Administrator of said estate, at his office at 510 San Mateo Avenue, San Bruno, California, at any time after the first publication of this notice and before the making of the sale.

DATED: San Bruno, California, August 29, 1946.

HAROLD A. VINCENT
Administrator of the Estate of BLANCHE VINCENT LORD, Deceased.

R. A. RAPSEY
Attorney for Administrator.

NOTICE OF SALE
SURPLUS GOVERNMENT REAL PROPERTY

The Federal Farm Mortgage Corporation hereby gives notice that it now has available for disposal under the Surplus Property Act of 1944 and War Assets Administration Regulation 5, the following real property comprising the Milagra Cable Landing Military Reservation which has been declared surplus by the Government.

Approx. 0.632 acres of land and approx. 0.12 acres easement situated in Rancho San Pedro, San Mateo County, California, excepting and reserving all fissionable materials in accordance with Executive Order 9701, dated The property is located on ocean frontage just north and west of Sharp Park and is approx. 7 miles south of San Francisco on State Highway No. 1.

Terms and conditions of sale and all necessary information concerning the property and method of exercising priorities and submitting offers will be available on and after September 3, 1946 at the office of the Federal Land Bank of Berkeley, Center and Milvia Streets, Berkeley 1, California. Office hours are 8 A.M. to 4 P.M., Monday through Friday.

PRIORITIES. The property is subject to the following priorities in the order indicated.

1. Federal Government Agencies.
2. State and Local Governments.
3. Former Owner.
4. Tenants of Former Owner.
5. Veterans of World War II and the spouse or children of deceased Servicemen.
6. Owner-Operators.
7. Non-profit Institutions.

PRIORITY PERIOD. The time for exercising priorities shall be a period of ten (10) days for Government Agencies and State and Local Governments, commencing on August 31 and ending September 9, and a period of ninety (90) days for other priority holders, commencing on August 31 and ending on November 28, 1946. Persons not having a priority may also make offers during this period.

H. W. Browning, Vice President
Federal Farm Mortgage Corporation.

Aug. 29, Sept. 5, 12 & 19.

SHARP PARK
LIBRARY HOURS

Monday 7 to 9 p. m.
Wednesday 2 to 4 p. m.
Friday 3 to 5 p. m.

Junipero Serra Hospital
COLMA, CALIFORNIA
Dr. L. A. Drees
Briggs Street Phone RAndolph 9569

ROCKAWAY SERVICE STATION & GARAGE
Rex and Arley
On Coast Highway in Rockaway Beach
UNION GAS and OIL
Acetylene and Arc Welding
COMPLETE MECHANICAL SERVICE FOR YOUR CAR
"DRIVE IN AND LET US PROVE OUR WORTH"
Wrecker Service Phone Sharp Park 2901

DAVIES and SCHRYVER
"The Friendly Store"
Telephone Sharp Park 2841
Gifts — Homewares & Paints — Clothing
GREYHOUND BUS DEPOT
Magazines — TOYS — Stationery
Shoe Repairing & Hosiery Mending Service
BEAR FILM FOTO SERVICE
Next Door to the Postoffice
Sharp Park, California

County Charter Change

EDITORIAL

The more the proposed charter change for this county is examined the more it seems to be slanted to one purpose and for one end—namely, to centralize a dangerous amount of power in one individual the County Executive. This is contrary to all our customs. At present the American people are bedeviled with a Federal bureaucracy, in reality a group of petty tyrants, who are leeches on the body politic. They are the result of centralization of power during the New Deal era. To change our county charter would be to duplicate on a small scale what the "brain trusters" and "crackpot economists" have done on a large scale; the assumption of too much power.

By all means we should keep the present system of checks and balances on our county government. We want no "big fella" down at Redwood City.

Editors Note: The above is a reprint of an editorial appearing in the San Bruno Progress, and expresses the views of Lloyd Lucke, editor on the proposed Charter Change for San Mateo County. Lynn S. Kayka is publisher of this wide awake newspaper.

At Last A Beauty Shop!

Catherine's Beauty Shop is open for business in Rockaway Beach at her home directly across from the postoffice there. Catherine is well known to many on the North coastside, as the daughter of Charlie Gust of the Rockaway Cafe and former owner and operator of the Rockaway Beauty shop in months past.

Beauty patrons, here on the North Coastside will find it convenient to have their work done at this shop, for if no car or bus is available It is not too far to walk ever try it?

Catherine Alex is an expert operator and many of her old customers as well as prospective ones will welcome a beauty shop near home.

Until a permanent telephone is installed patrons may call Sharp Park 2441. See ad elsewhere.

Frisco Market is stocking coal for the not too far distant winter. Mr. Landi suggests that users of this fuel buy now—the supply may be short.

ANOTHER DANCE
Sponsored by the
Sharp Park Volunteer Fire Department
SATURDAY EVENING
September 21, 1946
At the Sharp Park Firehouse
$5.00 DOOR PRIZE

HONORING VOLUNTARY HEALTH INSURANCE WEEK
Your Own Family Doctor—
—AND 7100 OTHER CALIFORNIA PHYSICIANS *PRESENT*
CALIFORNIA PHYSICIANS' SERVICE
Your Doctor's *Own* Plan for Low-Cost, Prepaid
MEDICAL, SURGICAL, HOSPITAL CARE

NON-PROFIT

CPS is a non-profit medical, surgical and hospital care organization sponsored by the California Medical Association. It was incorporated for the sole purpose of offering the highest type of "family-physician service" to all members at the lowest possible cost. CPS trustees are all community leaders who serve without remuneration.

JOIN NOW!

More than 250,000 California employers and employes in over 3,500 organizations in all lines of business, industry and farming—most of them your friends and neighbors or your business associates, know and enjoy the benefits and safeguards offered by CPS—the PRE-PAID MEDICAL, SURGICAL and HOSPITAL PLAN sponsored by your family physician and his 7,100 other professional colleagues throughout the State.

THE CPS PLAN of HEALTH INSURANCE is LIFE SAVING INSURANCE!

Act Now! Call at CPS Headquarters or Mail the Coupon Today!

IN these days of uncertainties you and your loved ones cannot afford to be without the California Physicians' Service protection which has saved thousands of California families from the financial shocks which always accompany operations, unpredictable accidents and extended periods of hospitalization.

Male Employe, per month, ONLY $2.45
Female Employe, per month, ONLY $2.90
2-Person Family, per month, ONLY $4.70
Family of 3 or more, per month, ONLY $6.30
$1 registration fee, paid only once, covers entire family.

ALL Existing Conditions Covered
NO Medical Examination
No Waiting Period
NO Red Tape

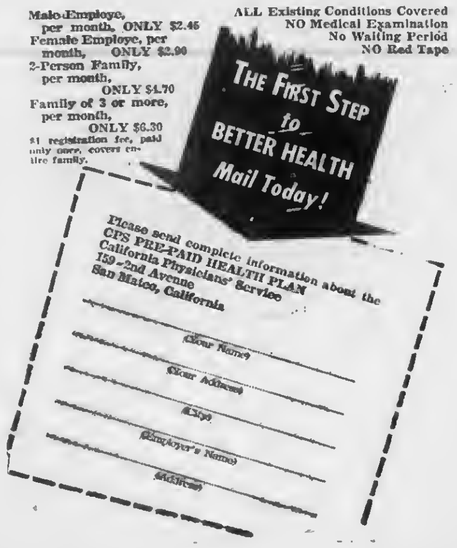

CALIFORNIA PHYSICIANS' SERVICE
W. M. BOWMAN, Executive Director
Offices in All Leading California Cities
Physician Members in Every Community
San Francisco Offices
EXbrook 0461
153 Kearny St.
Los Angeles Offices
DRexel 5261
743 S. Grand View St.
San Mateo County Offices
159 - 2nd Avenue
San Mateo
Phone 4-4242

SHOP IN SHARP PARK YOUR HOME TOWN

Schools Open This Month

BE CAREFUL!

Traffic safety authorities and safety organizations in thousands of communities all over America, this month, will concentrate on the problem of getting the school children of the nation back to school SAFELY.

Motorists are asked to watch carefully at school crossing and in resident districts for school children on the way to and from school.

The time San Mateo County children from the various grades starting with kindergarten, are pursuing their way according to their devious method, covers a long period of the day. School travel starts about 8:30 in the morning; then the lunch hour, 11:30 a.m. to 1:00 p.m. The home going period stretches from 2:20 p. m. to 3:30 p. m. At schools where double sessions are held due to crowded conditions, children are on the way to school at 8:15 a. m. and on the way home as late as 4:15 p. m.

Read the advertisements in our home newspapers and then patronize those advertisers.

IMPORTANT NOTICE

Monday of next week, September 16, 1946 is the date to vote for three members of the Sanitary district. The place to vote, FOR BOTH PRECINCTS will be at the Firehouse. Time, 2 p. m. to 7. p. m.

Firemen's Auxilliary Appoints Nominating Committee of Seven

The regular meeting of the Sharp Park Volunteer Firemen's Auxiliary was held on Wednesday, September 4 with president Stenerson presiding and nineteen members present. Mrs. Mary Sutton was welcomed in as a new member. There was a discussion on plans for a Halloween party.

Mrs. Jewel Silva resigned as chairman of the sick committee. Mrs. Mary Corley was appointed to take her place.

The nominating committee appointed were: Julie Rueckert, chairman, Hilda Yorks, Viola Williams, Anna Arrison, Agnes Pope, Mary Tonella, and Ivy Schryver. Election of officers will be held next meeting in October. The hostesses for the next meeting are Ivy Schryver and Hilda Yorks.

Refreshments were served after the meeting and whist was enjoyed. Elizabeth Brown winning first prize, Lucille Fenton, second prize, Anna Pope, third prize and Julie Rueckert, low prize.

...ectricity works hard in the modern home. And you put it to work in every room in the house. That's why house wiring today must be better, more complete . . . Adequate now and for the future.

Adequate Wiring gives added convenience, too. For example, when there are too few outlets, your furniture must be placed not where it looks best but where the few outlets are. Also one must disconnect a clock or radio to run the vacuum cleaner.

Insist on complete, modern Adequate Wiring in your new home. Look for it in your house plans and keep it there. Don't cut down on your house wiring. You'll be sorry later if you do.

WIRE AHEAD FOR BETTER LIVING

SEE YOUR ELECTRICAL CONTRACTOR OR

P·G·and·E· PACIFIC GAS AND ELECTRIC COMPANY

SHELL

YES, INDEED, the welcome sign is out for you we're waiting to give you our famous "Thuro-Fast" service that's quick but careful. We'll polish your windshield, water your battery, fill the radiator, inflate the tires to correct pressure, check your headlights. We'll even fill the gasoline tank, if you wish.

But whether you buy or not, we'll be glad to see you. This is just a friendly reminder we hope you'll drive in soon.

Your Neighborhood Shell Dealers
GENE and GEORGE
Sharp Park California
Telephone Sharp Park 2801

Pete and Anna's

DINNERS EVERY SUNDAY

County Road, corner Salada Ave.
Telephone 2911
SHARP PARK, CALIF.

Shamrock's Special of the week

FAT FRICASSEES — 40c lb.
"We Pick 'em"

BROILERS & FRYERS (Grain Fed) ..... 50c lb.
PULLET EGGS, 3 dozen $1.25
MEDIUM EGGS, 3 dozen $1.65
EXTRA LARGE EGGS, 3 dozen $1.95

Fresh From the Nest — Twice Daily

SHAMROCK RANCH
PEDRO VALLEY ON COUNTY ROAD
Telephone Sharp Park 5181

J and L MARKET

COMPLETE LINE OF
Fresh Fruits & Vegetables
GROCERIES — MEATS
Frozen Foods (including chicken)
WINE and BEER
FREE DELIVERY
Hours 8 a.m. to 8 p.m.
Open Sundays 10 a.m. to 3 p.m.
George and Laura Lauricella
Telephone Sharp Park 2961

Homemaking Today

By Cleo Fihsinger
P. G. and E Home Economist San Francisco

New soapless "soap flakes" keep popping up on grocers' shelves. What are they and what will they do?

They are chemical compounds commonly called detergents. You can recognize them by labels which tell how they differ from soap. Although sold under many different brand names, they are similar to one another. They are not soap, but have much in common with it.

Soap cleans by increasing the wetting power of water. Detergents cause water to penetrate materials even more effectively than soap. They make good suds, even without whipping. Don't be alarmed if the suds gradually disappear. The solution will do a good cleaning job.

Housewives who have to use hard water find detergents particularly helpful. The soapless suds do away with the sticky, hard-to-remove scum that results from combining soap with hard water. Of course, they are effective with soft water, too.

For Greasy Dishes

Removing grease or oily dirt is one of the things detergents do best. When the grease film is removed, many other kinds of soil which it covered, dissolve. This makes these new cleaners especially good for washing dishes. **Detergents are better than soap to wash** dairy equipment, or any utensil used for serving or cooking milk because the calcium in milk forms a scum with soap just like the calcium in hard water does.

They are the best solution yet for removing the ring around the bathtub. They dissolve the soap-scum without marring the enamel. Use them also for keeping your range, refrigerator and all your white enamel surfaces clean and shinny.

Because detergent solutions are not alkaline, they can be used with fabrics and dyes which would be harmed by soap. Washing clothes with them often revives sweaters socks, blankets, heavy towels and other fabrics which have been greyed or stiffened by soaps.

Soap still has an advantage over detergents for certain kinds of washing. Some of the new products should be used sparingly, if at all, on linoleum, paint and furniture. They may take out too much of the oil which is an important ingredient of such articles. Others are made especially for cleaning paint and linoleum. It's best to follow the directions on the label as to how and where to use it.

These new soap substitutes appear expensive, but a little of them goes a long way. They aren't soap, so it's wasteful to try to make them behave as soap does. Experimenting to find the least amount you can use to get good results will bring the cost down.

How He and She Get Along — But Do They?

"I'm going home to mother," sobbed the young wife. "I don't want to see you again."

"You're too late," replied the husband. "Yesterday your mother went home to your grandmother."

• • •

George caused his teacher so much trouble that she wrote to his mother:

"Your son is one of the brightest boys in school, but also one of the worst behaved. What shall I do with him?"

The mother's reply said:

"Do whatever you think best. I'm having my own troubles with his father."

Pectin's Jewelry

Featuring Community Plate and Rogers 1847 Silverware (Sets of Fifty Pieces)

Rogers Bros. 1847 Home starling Set—Service for 4

$37.25

(Limited Quantity)

TELECHRON and McCLINTOCK CLOCKS

Omega Watches
Ronson Lighters
J. R. Wood Art Carved Rings

And Many Other Nationally Known Items
(Available in Limited Quantities Only)

236 Third Avenue
San Mateo — California

Benefit Yourselves
Shop In San Mateo

Williamson's
FURNITURE FOR YOUR HOME
159 B STREET - SAN MATEO, CALIF.

Jolin Furniture Co.
WINDOW SHADES
Linoleum - Congoleum Rugs
New and Used Furniture
214 B St. Phone S. M. 4-0209

LOEWE & ZWIERLEIN
BALCONY KNITTING DEPT.
Large Selection Waste Paper Baskets and Inexpensive Unusual Gifts

POPE'S DRUG STORE
PERFUMES - STATIONERY
PRESCRIPTIONS
THIRD & B STS.

LOEWE & ZWIERLEIN
DEPT. STORE
317 - 325 B ST.
FURNITURE DEPT.
326 3rd Avenue

STATIONERY
OFFICE SUPPLIES
RUBBER STAMPS
SHEET MUSIC
LEATHER GOODS
GOLD STAMPING
SCHOOL SUPPLIES

Avalanche FLY AND INSECT SPRAY
CONTAINS DDT

McCORDS
Stationery — Office Supplies
243 B St. San Mateo, Calif.

Visit Carolyn's
CLEARANCE SALE
140 Third Avenue
SAN MATEO, CALIFORNIA

BUS SCHEDULE TO SAN MATEO
Leaves Sharp Park 9:02 A. M.
Arrives in San Mateo 10:02 A. M.
Leaves San Mateo 3:05 P. M.
Arrives Sharp Park 4:13 P. M.

Convenient connections may be made northbound and southbound furm San Mateo.

GREYHOUND

A lady told us the other day of a Scotsman who wrote the editor of a paper that if he didn't stop running jokes about Scotsmen he would quit borrowing the paper.

Subscribe to the Sharp Park Breakers—Your home town paper.

BRUCE B. McINTYRE

Real Estate

LOANS INSURANCE

Telephone Sharp Park 5081

EMBERY'S SERVICE

Come In and See Us

Motors Scientifically Checked and Reconditioned

NIGHT TELEPHONE — Sharp Park 5851

DAY TELEPHONE — Sharp Park 2991

SHARP PARK GROCERY

DICK PLATE & SONS

Fancy Groceries — Delicatessen

LIQUORS · BEER · WINE

Frozen Foods · Ice Cream · Poultry

FREE DELIVERY

Open Daily, Including Sundays from 8 a. m. to 7 p. m.

Saturday 8:00 a. m. to 10:00 p. m.

COUNTY ROAD PHONE S. P. 2241

Mail this for FREE sample copies of

THE CHRISTIAN SCIENCE MONITOR

Hider Boss Nazi Army, Says Revolt Wiped Out Gestapo Foothold Across

You will find yourself one of the best informed persons in your community when you read The Christian Science Monitor regularly. You will find fresh, new viewpoints, a fuller, richer understanding of world affairs . . . truthful, accurate, unbiased news. Write for sample copies today, or send for one-month trial subscription.

$1.00

The Christian Science Publishing Society
One, Norway Street, Boston 15, Mass.

☐ Please send free sample copies of The Christian Science Monitor including a copy of your Weekly Magazine Section.

☐ Please send a one-month trial subscription to The Christian Science Monitor, for which I enclose $1

NAME.....

ADDRESS.....

P[illegible] Program For Traffic Safety

Since the end of gas rationi[illegible] deaths have [illegible]ounted alarmingly. In 1945, 28,500 persons were killed, 1,000,000 injured. There will be a much higher toll in 1946 unless all car owners drive safely and carefully in cars that are in safe mechanical condition. To curb the slaughter, the International Association of Chiefs of Police will launch a six week Traffic Safety Check program on May 15. The program will be conducted in all parts of the United States and Canada, with police officers checking the brakes, lights, tires, windshield wipers and horns of cars involved in accidents or traffic violations. Drivers are urged by the police to drive safely and courteously in cars that are mechanically sound, in order to reduce the shameful toll of automobile accidents.

Life Is Like This

"I want to buy a nice book for my sick husband."

"Something of a religious nature, Madam?"

"No. The doctor told him he will live."

CATHERINE'S Beauty Shop

Rockaway Beach, Calif.

Directly across from Postoffice

Open Wednesday, Thursday and Friday of each week

Hours: 10 a.m. to 5 p.m.

Featuring Zoto's Machineless Permanents

Also Machine Permanents Hair Tinting

Telephone (temporary) Sharp Park 2441

Womack's Dime & Dollar Store

591-599 San Mateo Avenue

SAN BRUNO Teltphone 3846

Visit our store for your household needs such as:

All-metal Step-on CANS, large size, 16 in. high, white enamel finish ..... Each $5.95

All-metal Vegetable Bins, white enamel finish Each $1.98

All-wood Folding Clothes Dryers each ... $2.50

Splint Wood Clothes Baskets, oblong shape Each ... $1.69

Metal Dust Pan with Hood Red enamel finish 45c

Three Grand Teachers Here on Opening Of School Tuesday

Pupils and teachers, smiling and happy, greeted the first day of school Tuesday of this week. For a time, even up to the last few days, the situation for obtaining teachers was most unpromising and then good fortune smiled.

Our teaching staff now includes incumbent teacher Mrs. Mary Drury of San Francisco, principal and instructor of grades 1, 2, and part of 3 with thirty four pupils.

Mrs. Dolores Jackson, formerly of Wisconsin state, has been assigned third and fourth grades with 36 pupils.

Mrs. Christine Grace, from the Lone Star state, will pilot thirty one boys and girls through sixth, seventh and eighth grades. Mrs. Grace was a recent high school teacher, majoring in journalism. She missed by a few hours obtaining a high school position here in San Mateo county, so learning of our need in San Pedro Elementary school, with transportation to and from San Francisco assured, she signed on the dotted line. Mrs. Grace makes claim to the fact that she can say "You All" in the good old Texas drawl. She thinks this locality is a grand place and is going to write her architect husband Henry B. Grace, now in Washington state, all about this beautiful country.

Dolores Jackson (Mrs. Thomas Jackson and husband have decided they want to live here and have already purchased a home. Mr. Jackson is associated with Bank of America.

Mary Drury needs no introduction as she has already made her debut and is known and loved by parents and teachers alike, here in Sharp Park.

School has never looked more promising and, with the winds of co-operation to fill her sails, our educational ship will continue with "Full Speed Ahead."

The only way to keep posted on the current events of Sharp Park is to read The SHARP PARK BREAKERS Why not subscribe

Rockaway Quarry

ROCKAWAY BEACH, CALIF.

ROCK - SAND CEMENT

and Top Soil

PHONE SHARP PARK 2121

SHARP PARK REPAIR SERVICE

CHRIS CHRISTMAN
GIL SCHRYVER

Household Appliance
Electrical Repairing
Water Heaters and
Gas Stoves Installed
Prompt Attention
● Pickup and Deliveries ●
Work Guaranteed
at
Davies & Schryver
or Call
SHARP PARK 6932

TRY US

For Better Service

CORTLAND CLEANERS

155 Hilton Way

Sharp Park, California

WE CALL and DELIVER

BYRNE

Radio

We Have The PARTS & TUBES to FIX YOUR RADIO

Opposite Daly City Theater

Phone Randolph 7782

FRIDAY NIGHT 7:30
SEPTEMBER 20, 1946

OUTDOOR **FASHION SHOW**

●

Entertainment

LAVISH WINDOW DISPLAYS and

$2000

IN MERCHANDISE PRIZES

Burlingame's Fall Pre-Vue and Parade of Fashions

Downtown Burlingame

FRIDAY NIGHT 7:30
SEPTEMBER 20, 1946

SHARP PARK SEA FOOD MARKET

75c A la Carte Plate 75c

Choice of Fried Fish, French Fried Oysters, or French Fried Prawns, Served with French Fried Potatoes and Bread and Butter

ALWAYS FISH TO TAKE HOME

Wine License Soon — Open 8 a.m. to 1 a.m.

San Francisco Highway and Paloma Ave.

Directly Across from the Big New Market

PHONE SHARP PARK 3671

Girdler Glass

Hilton Way

Sharp Park, Calif.

GLASS OF ALL KINDS GLAZING

PHONE Sharp Park 3591

The object of insurance is to protect against financial loss due to destruction of:

YOUR PROPERTY
YOUR EARNING POWER
YOUR LEGAL LIABILITY

For the protection you should have at a price you can afford to pay see the

Troglia Agency

Rockaway Beach
Sharp Park 2461

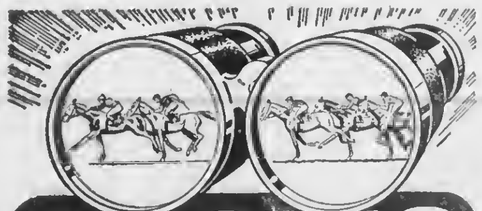

RACING

SEPT. 27TH - OCT. 5TH EVERY DAY EXCEPT SUNDAY

Featuring California's Only Daily Double Tote

FIRST POST 1:0[illegible] P.M.

Pari-Mutu[illegible]

General Admission $1.00 plus tax

Uniformed men and women of armed forces admitted FREE. For box reservations, phone San Mateo 5-1661

It's all part of the GALA SAN MATEO COUNTY FIESTA General Admission Includes Giant Night Show and all Exhibits, Entertainment for all from 10:00 A.M. to 11:00 P.M.

FREE PARKING • SPECIAL TRAIN AND BUS SERVICE DIRECT TO AND FROM BAY MEADOWS

BAY MEADOWS

SAN MATEO — On Bayshore and 101 Highways

FLORENCE DINNER CLUB

SHARP PARK, CALIF.

15 Salada Avenue

5 to 9 p. m. Week Days 2 to 9 p. m. Sundays

ALMA'S BAKERY

All Kinds of Pastry, Bread and Rolls

FRESH DAILY

ORDERS TAKEN FOR WEDDINGS, PARTIES, BANQUETS and BIRTHDAYS

Box Candy - Candy Bars -- Assorted Nuts

NEXT DOOR TO SHARP PARK FOOD MARKET

Shop In San Bruno Your Closest Neighbor

New Homes Feature Glass

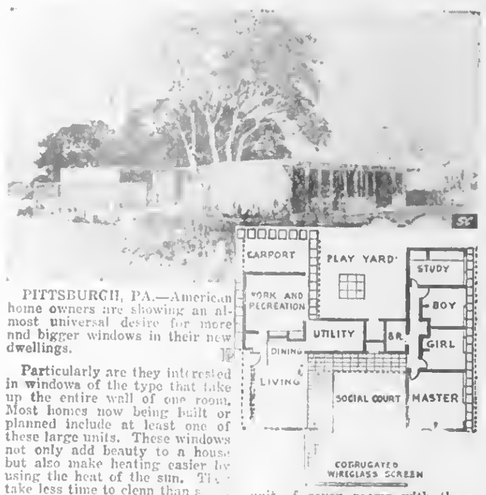

PITTSBURGH, PA.—American home owners are showing an almost universal desire for more and bigger windows in their new dwellings.

Particularly are they interested in windows of the type that take up the entire wall of one room. Most homes now being built or planned include at least one of these large units. These windows not only add beauty to a house but also make heating easier by using the heat of the sun. They take less time to clean than s[illegible] w[illegible]ows with the usual [illegible]

First P[illegible]

Indicative of the new use of [illegible]ss for homes is this design by [illegible] architects Norman and Jean Fletcher which won first prize in the national "House For Cheerful Living" competition sponsored by Pittsburgh Plate Glass and Pittsburgh Corning companies. More than 900 architects competed. This design calls for an H-shaped unit of seven rooms with three [illegible]rooms, a work and recreation [illegible]om, living room, dining area, and a prefabricated utility and kitchen area.

Windows range in size from the normal units in the bedrooms to the full-wall sliding panels facing the living area. These panels permit use of the social court as an integral part of the living quarters. The national trend in home building is toward this type of functional use of windows and large areas of glass.

Household Hints

"That man was shot by his wife, at close range."

"Oh! Were there powder marks on the body?"

"Yes; that's why she shot him."

* *

If your wife is out of town and you want her to hurry back, just send her a copy of the local paper with an item on the front page clipped out.

Loosely Speaking

A News G. I was having an important interview with the separation officer. "Before you can leave the man's army I must ask you a very important question. How many dependents do you have?"

"I don't get no dependents at all."

"Why it say right here on your papers you have a wife."

"Oh, yes sir, I saw it too. But I found out she ain't dependable.

Subscribe to The Breakers—$2.00 Per Year

• YELLOW EXPRESS •
MOVING and STORAGE
FURNITURE, STOVES, FRIGIDAIRES and BAGGAGE OF ALL SORTS MOVED ANYWHERE, ANYTIME
★ FULLY INSURED ★ VETERAN DRIVERS
PHONE 4055 SO. SAN FRANCISCO—110 GRAND AVE. SAN BRUNO—420 SAN MATEO AVE.
★ 24-HOUR SERVICE ★

Glen Park Roofing Company

M. B. Castagnetto
Free Estimates
Bus. Ph. Randolph 5323
511 Vienna Street
Res. Ph. Delaware 7009
175 Dartmouth Street
San Francisco, Calif.

O. D. McCUE
Excavating • Grading • Hauling
Phones: S. P. 2106 -:- Burlingame 3-5094

NEWELL'S
WHERE FRIENDS MEET
467 SAN MATEO AVE. .... SAN BRUNO
Phone San Bruno 89

FRISCO MARKET
F. LANDI
FRESH FRUITS AND VEGETABLES
Fresh Meat, Tuesdays and Fridays
"SPECIALS ON TUESDAYS AND FRIDAYS"
DELIVERY ONCE A DAY - 4:30 p. m.
— PHONE SHARP PARK 2271 —

MARELICH'S
for that "GIFT OF QUALITY"

JEWELRY
CHINA
CRYSTAL
SILVER
Marelich's
OPEN FRIDAY EVENINGS TO 9:00 P. M.
638 SAN MATEO AVENUE — SAN BRUNO, CALIFORNIA
Phones 4274 or 1674

Dawn Bakery

TRY OUR JELLY DO-NUTS
THEY'RE DE-LIC-IOUS
BUY THE BEST—WE DO
Phone 2309 427 San Mateo Avenue
San Bruno, California

American Women Who Have Pioneered for Today's Freedom

(Editorial)

It is surprising to most of us that women have not always voted, but Women's Suffrage is only in its beginnig in the annals of American history.

Harriet Beecher Stowe and "Uncle Tom's Cabin" opened the eyes of her countrymen to the evils of slavery of the colored race. Clara Barton's name is associated with the Red Cross; Frances Williard with temperance; Jane Addams with Hull house and social reforrm Emma Willard, who proved that women have minds; Elizabeth Cady Stanton, who made the first public demand for women's suffrage; Lucretia Mott, Lucy Stone and Susan B. Anthony who worked long and tirelessly for women's civil rights and women's suffrage; Antionette Brown Blackwell, the first woman to be ordained as a minister and Elizabeth Blackwell, the first woman physician. These women fought for freedom as surely as did Washington, Jefferson and Lincoln.

Thee fight for Woman's Suffrage was further carried on by Anna Howard Shaw, Carrie Chapman Catt, and Alice Paul. It was not until 72 years of determined struggle, enduring ridicule insult, hatred and discouragement for a just cause, that these crusadors aroused the public out of their traditional grooves of thinking and WOMAN WAS ENFRANCHISED in 1920.

The struggle and victories of these pioneer women is a backlog of respect and inspiration for WE THE WOMEN of today. We have our place in society. Let's give our community, our country our state and our nation our very BEST, just as did these women of long ago. The first step (if that step is not already taken) is to be a registered voter, that is make use of the privilege to vote (Women's Suffrage) bought and paid for, for every woman old enough to vote. Be ready for the general election in November. Make use of that great American privilege.

Relatives on Request

Two Hollywood children were talking. "I've got two little brothers and one sister," boasted one. "How many do you have?"

"I don't have any brothers and sisters," answered the other. "But I have three daddies by my first mother, and four mothers by my last daddy."

Mrs. Margaret Forniciari of Carmel avenue was a San Francisco visitor Tuesday of this week. She, like others, here in Sharp Park would appreciate a late evening bus at least twice a week.

Subscribe to the Sharp Park Breakers—Your home town paper.

Tanforan Flower Shops
6178 Mission Street
DALY CITY
and
Sneath Lane, SAN BRUNO
Adjacent to Mortuary of W. C. Lasswell and Co. and the Golden Gate National Cemetery
Flowers for every occasion
Special pieces made to Order

The HANGOUT

★ Short Orders ★
★ Sandwiches ★
★ Dinners ★
HOT SPECIAL EVERY DAY
CLOSING HOURS
9 p.m. Weekdays—8 p.m. Sundays
Phone Sharp Park 2621

SEPTIC TANKS AND CESS POOLS CLEANED
Drains Installed
Roy H. Thompson
71 BLYTHDALT AVE.
San Francisco JUniper 4-0995

Fun! FUN! FUN!
COME AND GET ACQUAINTED SOCIAL GATHERING
FIRST FRIDAY EACH MONTH
IMPROVEMENT CLUB
PEDRO VALLEY
BACHMAN'S SOCIAL HALL
PEDRO VALLEY
GAMES AND MANY PRIZES
REFRESHMENTS
ADMISSION — FREE
Fun! FUN! FUN!
FRIDAY EVENING, 8:30 P.M.
EVERYBODY INVITED

LEWIS C. TOMBERLIN
PLUMBING & HEATING
We Serve the Coast With Dependable Supplies and Service
ELECTRIC, GAS AND OIL APPLIANCES
MONARCH, O'KEEFE & MERRITT
Electric, Gas and Coal Ranges
ELECTRIC, GAS and OIL AUTOMATIC HOT WATER HEATERS
FAIRBANKS-MORSE and WESTCO JET and SHALLOW WELL PUMPS
Service and Repair Parts
For ALL Makes of Pumps
Telephone Half Moon Bay 2011
Next Door to the Bank — Main Street
HALF MOON BAY

W. C. LASSWELL AND CO.
Mortician
6154 Mission Street
DALY CITY, CALIF.
Randolph 0100 and
Randolph 0101

Rockaway Cafe

AT THE BEACH
Rockaway Beach, Calif.
Steak Dinners, Chops, Delicious Hamburgers, Hot Dogs, Special luncheons and dinners can be arranged.
Dancing every Saturday night
PHONE SHARP PARK 2441

Wander Inn
Pedro Valley Highway 1

Joe & Maggie
On the Beach . . .
Bathing and Fishing
. . . It's Cozy Inside
DANCING EVERY EVENING FROM 8:00 to 12:00

WARSHAWSKI'S
Dry Goods Store
at
6340 Mission Street
DALY CITY
carries
NEARLY Everything For the Home and Family

Sugar's Shack
FOR
GOOD
EATS
-:- PHONE -:-
SHARP PARK
2221

MYRTLE BURKE
Insurance
Resident Agent for Glen Falls Insurance Company
Fire, Theft, Auto, Surety Bonds and Fidelity Bonds, Life Insurance, Public Liability
Notary Public
153 SAN JOSE AVENUE
SHARP PARK
Residence Phone S. P. 3711

Closed Mondays For The Duration
Other Days Open 6 a. m. And Closes 8 p. m.

Peter's Restaurant
6286 Mission Street
DALY CITY

Subscribers' Serviee

FOR SALE—3-piece chesterfield set, bedroom set (bed, dresser and vanity), dark oak; 2 mattresses, library table, floor lamp and a cigarette stand. See them at Pete and Anna's on County Road in Sharp Park.

NOTICE

To communities served by the Sharp Park Volunteer Fire Department:

MASS MEETING:

At the Sharp Park Firehouse, Thursday, September 19, at 8 p.m.

PURPOSE: To discuss and hear plans for forming a fire district for the further potection of our homes from fire. All information and data will be given at that time. Come one, come all, and express YOUR opinion.

signed:

SHARP PARK VOLUNTEER FIRE DEPARTMENT

Per: O. F. Tonella,
Secretary

LEGAL NOTICES

September 12, 1946

I will not be responsible for any debts contracted by anyone other than myself after this date

JAMES C. CURTIS
405 Cypress Avenue,
South San Francisco

★

HEAR

U. S. Senator

WILLIAM F

Knowland

9:45 p.m. (beginning Sept. 12th)

Don Lee - Mutual Network

SHARP PARK FOOD MARKET

FROZEN FOODS FRESH FRUITS & VEGETABLES

Complete Meat Department

Open 8 a.m. to 7 p.m. Daily

W. H. Bell

Rose Carter C. S. Bublak

Telephone Sharp Park 5221

GOOD NEWS

For the Thrifty Housewives of Sharp Park

NOW

"S.&H." Green Stamps are Yours for the asking

at the Following Progressive Merchant

J. & L. MARKET

County Road George and Laura Lauricella

THIS IS THE STORE YOU HAVE BEEN WAITING FOR

Also ask for this EXTRA SAVING at Other Progressive Merchants Near You

George & Gene
SHELL SERVICE STATION

Janovitz's General Merchandise
County Road

All S&H Green Stamps
Can be Placed in the Same Book
No Matter When or Where Started

Ask for Your Free S&H Green Stamp
Collector's Book
Save as You Spend This Easy Way

Visit the New and Larger S & H Green Stamp Store at 1446 Market St., San Francisco

Election Officers Required for November General Election

The General Election to held November 5, 1946 will require the services of approximately 2000 qualified electors of San Mateo County as precinct officers.

Election officers are chosen in the order of the receipt of their applications, giving due consideration to prior service and the qualifications of the applicant. With the growth of the county, many new qualified electors are needed for each county wide election held, and regardless of past experience, many untrained officers must be appointed officer immediately, as the selected to fill the required number of vacant or new positions.

All persons interested in performing this service should make application to serve as an election of the various precinct boards must be completed and published as required by state law well in advance of the date of the election.

Application forms may be obtained either by addressing or applying to the office of the Election-Registration Department, Courthouse, Redwood City or at the office of any of the city clerks throughout the county.

Any person wishing to serve as an election officer at the November election should obtain and complete the required form, forwarding it at once to the Election-Registration Department, which is under the jurisdiction of County Clerk W. H. Augustus at the Court house, Redwood City.

County Chest Quotas In Forthcoming Drive

Allocation of quotas in the forthcoming fund drive of the San Mateo County Community Chest were released this week by Luther M Carr, Campaign Chairman.

Hillsborough and San Matro will each be asked to subscribe $35,000 to the Chest, while Burlingame's quota has been set at $28,000.

Atherton, $4,000; Bayshore, $700; Belmont, $4,000; Brisbane, $500; Colma, $1,500; Daly City, $3,000; East Palo Alto, School District, one and two, 2,500; Half Moon Bay, $500; La Honda, $250; Loma Park, $500.

Menlo Park, $4,000; Millbrae, $5,000; Montara and Moss Beach, $300; Pescadero, $250; Princeton and El Granada, $100; Rockaway and Vallemar, $50; San Carlos, $7,500; San Bruno, $7,000; San Gregorio, $100; Sharp Park, $250; Redwood City, $30,000 and South San Francisco, $14,500.

Report to people who are waiting for telephone service

More than 324,000 telephones have been added on the Pacific Coast in the first full year since the war. During the first half of 1946 we added telephones almost twice as fast as ever before.

Still, there is a tremendous job yet to be done. The Pacific Coast is continuing to grow rapidly. New applicants for telephone service have been pouring in at double the rate a year ago.

But we are doing our best to catch up. Millions of dollars worth of new equipment is on the way.

You may be certain that we will bring you your telephone just as soon as we possibly can. Thank you for your patience.

The Pacific Telephone and Telegraph Company

1480 Burlingame Avenue Burlingame, California

CHURCH SERVICES

CATHOLIC SERVICES

At Rockaway Beach Church every Friday from 10:45 a. m. to 11:45 a. m. religious instructions to the children by the Sisters of the Holy Family.

At Sharp Park in the Firemen's Hall, every Friday from 9:30 a. m. to 10:30 a. m. religious instruction.

At Rockaway Church, every Sunday at 10 a. m. Mass with singing and sermon by the clergy of Colma Parish.

OCEAN SHORE PARISH

The Little Brown Church by the Sea, H. D. Harkins, Minister.

The Hour of Song and Fellowship — 7:45 p.m. Special music. Pastor's sermon theme: "Putting Reality into Religion."

Bible School featuring classes for all grades—10 a. m.

Hour of Prayer—Wednesday at 7:45 p.m. The Radiant House of prayer with a hearty welcome for all.

CHRISTIAN SCIENCE

The subject of the Christian Science Lesson-Sermon for Sunday, September 15, is "Substance" with the Golden Text from Isaiah: "Wisdom and knowledge shall be the stability of thy times, and strength of salvation: the fear of the Lord is his treasure" (33:6).

The following citations are from the sermon.

Psalms 73: 25, 26: "Whom have I in heaven but thee? and there is none upon earth that I desire beside thee. My flesh and my heart faileth: but God is the strength of my heart and my portion for ever."

"Science and Health with Key to the Scriptures" by Mary Baker Eddy: "How true it is that whatever is learned through material sense must be lost because such so-called knowledge is reversed by the spiritual facts of being in Science. That which material sense calls intangible, is found to be substance. What to material sense seems substance, becomes nothingness, as the sense-dream vanishes and reality appears" (p. 312).

Service - -

RADIOS

PEDONE'S

The SOUND BUY in Radios.— Hoffman Radios for Immediate Delivery

O'Keefe & Merritt Gas Ranges for Butane and Natural Gas

CALL Sharp Park 2676

RANGES

MARLETTE AND SMITH

General Repairing

Auto Parts and Accessories

24-Hour Towing Service Available

PHONE SHARP PARK 2821

Night Calls—Sharp Park 5201 or 2582

BODY AND FENDER SHOP
OPERATED BY HALL & WESTBY

Auto Reconstruction and Painting

Free Estimates

We Specialize in Duco Paint

Phone Sharp Park 2821

JANOVITZ'S

General Merchandise

Agents for
PEERLESS LAUNDRY and DRY CLEANING
Shoe Repairing Pick-up Every Monday Morning
AGENTS FOR P. G. & E. SHARP PARK 5071

SHARP PARK 5371

Daly City Municipal Band to Visit Annual Napa County Fair

The Daly City Band of 45 members, including its president Trixie Beeson, of Pedro Valley, will follow its annual trail to the Napa county Fair, Sept. 14 and 15. Geo. Brenner, director of this musical organization since its early beginning some sixteen years ago, is associated with the Union Music Shop in San Francisco and in this position has interested some of the city's outstanding musicians to membership in his band.

This group of musicians are trained to play just about everything from classic to popular airs. The New York One Step is Trixie's favorite, designated as "The President's Favorite" to be played at her request.

Dressed like her fellow members, Trixie will appear in white slacks blue coat and blue cap, and just before leaving for the Fair, the band will give a short concert, Saturday this week Sept. 14, 1946 at 1:30 p. m.

Hospitality House in Napa has been reserved to house this large musical group, including Trixie, who just couldn't be separated from her boys, mostof whom she has known since they were knee high. Delicious home cooked food will be on the menu while at the Fair.

The event will open with a parade, the Band joining with a circus and its line of colorful wagons to make this—its fourth year one of its most outstanding appearances.

Trixie Beeson was unanimously chosen president of the Daly City Band in commemofation of her husband, the late Toto Beeson, who had been a musician in this band from its very beginning.

Veteran Resident of Sharp Park Passes On at Yountville

Richard Brickdale, a long time resident of Sharp Park, passed on at Veterans Hospital in Yountville, last Sunday morning, Sept. 8, 1946 at the age of 69.

Funeral services were held today, Thursday, September 12th at the Mortuary chapel of H. F. Suhr and Company, Inc. at 2919 Mission near 25th, with interment at Mt. Olivet.

Deceased was a native of England and served in the Spanish American war.

WATCHMAN AT QUARRY FOUND DEAD IN LIVING QUARTERS

William Kennedy, watchman at the Ken Royce Quarry in Rockaway Beach, was found dead in his living quarters on the Quarry property at 6:53, Tuesday morning of this week by Al Shanklin, oiler and Jesse Snyder plant engineer.

Plant engineer Forrest Emmick and Deputy Sheriff Harry Walters of Sharp Park arrived on the scene about 7 o'clock. Deceased had worked for the Ken Royce company for several months.

The Rockaway Progressive Club and Volunteer Fire Department will hold Bingo games in future on the 3rd. Friday of each month. Reason for the change is due to the fact that so many young people, who could otherwise attend cannot do so on account of school-work the next day. Friday evening is an open date for both young people and the older groups.

The next Bingo party will be held on Friday of next week, Sept. 20th.

Valuable prizes.

This Curious World

All marriages are happy. It's the living together after marriage that causes trouble.

Phone San Bruno 39
San Bruno Pharmacy
O. H. KNOWLTON
Proprietor
601 SAN MATEO AVE.
SAN BRUNO, CALIF.

Burdick's HARDWARE
GMG QUALITY PAINTS, VARNISHES AND ENAMELS
GARDEN AND HOME WORK SHOP TOOLS
649 San Mateo Avenue
(Across Street from New Post Office)
San Bruno, Calif.

458 CLUB
SAN BRUNO
(Not the Biggest but the Friendliest)
Cocktails and Liquors
Fred Mason - Art Annis
PHONE 1723

WHEN YOU THINK OF HOME THINK OF US
KIRKPATRICK & HENRY
COMPLETE HOME FURNISHINGS
"Where QUALITY Is Higher Than PRICE"
Phone San Bruno 2822 441 San Mateo Avenue
Free Delivery SAN BRUNO, CALIFORNIA Easy Terms

SAN BRUNO YELLOW CAB
24-HOUR SERVICE
422 SAN MATEO AVENUE
PHONE SAN BRUNO 3500

LOMITA PARK NURSERY
COMPLETE LINE OF NURSERY STOCK
DWARF DAHLIAS and CARNATIONS IN BLOOM!
See Us About Our Landscaping Installment Plan
OPEN EVERY DAY EXCEPT TUESDAYS
621 El Camino Real, Lomita Park Ph. San Bruno 179

GARDEN CITY PRODUCTS CO.
Across the Street From Dan Newell's
POULTRY and DAIRY FEEDS
Pet Food and Garden Supplies
WE DELIVER ALONG COASTSIDE
498 San Mateo Ave. Phone 1570 SAN BRUNO

EL CAMINO THEATRE
SAN BRUNO Phone SAN BRUNO 20
Program begins at 5:45, except Saturdays, Sundays, Wednesdays and holidays when show begins at 12:45 p.m.
SUNDAY to TUESDAY
September 15-17
ANNA and the KING OF SIAM
Irene Dunn ★ Rex Harrison
Linda Darnell
Donald Duck Cartoon
MARCH OF TIME — New France
WEDNESDAY to SATURDAY
September 11-14
LOVER COME BACK
George Brent ★ Lucille Ball
THE WIFE OF MONTE CRISTO
Lenore Aubert ★ John Loder
WEDNESDAY to SATURDAY
September 18-21
Our Hearts Were Growing Up
Gail Russell ★ Brian Donlevy
IN OLD SACRAMENTO
Constance Moore ★ William Elliott

Shop in San Bruno Just A Short Drive
SAN BRUNO CHAMBER OF COMMERCE
614 SAN MATEO AVENUE

SHARP PARK
BREAKERS
AND FIRST TOWNSHIP NEWS
Vol. VIII, No. 40 Sharp Park, California, Thursday, September 19, 1946 Price 5 Cents

In Case You Haven't Heard --

Donald Stewart (18), grandson of Mrs. Leslie Stewart of Brighton Road is serving in the navy and has been stationed in Florida and in Tennessee. Recently he was transfered to Treasure Island preparatory to being sent to Pearl Harbor. Before leaving for the Islands he spent a short furlough with paternal grandmother and uncle Earl Stewart, for after all the lad will no doubt be stationed in distant ports for more than two years and that is a long time to be missed.

* * *

Lt. Neely G. Turner, son of Mr. and Mrs. Ralph De Nio of Brighton Road, arrived safely in Yokohama, Tuesday of this week, where he will be stationed indefinitely. As soon as housing arrangements can be made Mrs. Turner will join her husband there, but in the meantime will sojourn with her husband's parents.

* * *

Emmett Fellows of Salada avenue was lucky again, bagging a 16 pound bass off local shores this week, which goes to prove that a successful fisherman must have a personality pleasing to fish — just another way of saying that this angler is a pleasant likeable fellow.

* * *

Mrs. Walter Stamer of Carmel avenue entertained a group of club membersa at dinner, Wednesday afternoon and evening of this week, the guests including Mrs. Anita Weiss, Alice Luccason, Myrtle Ray, Irene Pitko and Norma Freeze. The three housewives in the group entertain at dinner and the three in business when it is their turn give evening parties.

* * *

Mrs. George (Lorrain) Anderson was honored guest at a baby shower sponsored by Mrs. Leroy (Ann Plate) Balkwell at the latter's home on Paloma avenue, Wednesday evening of this week. More next week.

* * *

Mrs. M, Mendonca is taking care of little Jerry Ogden during his dad's and mother's absence. His pater, Capt. Clair F. Ogden in air aervice has gone to Fort McArthur and Mrs. Ogden is caring for little daughter, who is a patient in a San Francisco hospital, due to a recent serious accident.

* * *

Mr. and Mrs. Walter Larkin and D. F. Larkin were chicken dinner guests at the E. Fry home, last Sunday. Mr. and Mrs. Larkin are planning to make their home here in Sharp Park, having recently purchased one of the D. F. Larkin homes on Salada avenue, the house nearest the beach.

* * *

Pinochle guests, last Saturday evening at the E. Fry home on Pacific avenue, were Mr. and Mrs. Gilbert Hackett of San Francisco. When good card players get together it's just no stopping them.

* * *

The Ladies Aid of the Little Brown Church met, at the Butler home on San Francisco Way, Tuesday evening of this week. A dinner, Wednesday evening, Oct. 9, is being planned and will be held at the church. Mark the calendar for this event.

TIDE TABLE

The United States Coast and Geodetic Survey table below shows time and height of high and low water at Monterey, California. The tides at Sharp Park are approximately 15 minutea later than Monterey and for all practical purposes the height is the same as Monterey. The hours of the day are numbered consecutively from 01:00 (1 a.m.) to 24:00 (midnight) instead of using 12 hours twice, followed by a.m. or p.m. Noon is 12:00. 1 p.m. is 13:00. This is the practice followed by the army, navy and all government tide tables and almanacs.

SEPTEMBER, 1946
FORENOON

Day	HIGH Time	Height	LOW Time	Height
19	6:32	3.9	10:50	2.9
	LOW		HIGH	
20	0:23	-0.4	7:29	4.1
21	1:22	-0.5	8:19	4.4
22	2:12	-0.5	8:59	4.6
23	2:55	-0.4	9:34	4.8
24	3:34	-0.1	10:08	4.9
25	4:09	0.3	10:39	4.9
26	4:42	0.7	11:09	4.9
27	5:14	1.2	11:39	4.9
	HIGH		LOW	
28	0:31	4.1	5:46	1.6
29	1:24	3.9	6:22	2.1
30	2:25	3.6	7:01	2.4

SEPTEMBER, 1946
AFTERNOON

Day	HIGH Time	Height	LOW Time	Height
19	17:00	4.9	......	......
	LOW		HIGH	
20	12:12	2.7	18:15	5.0
21	13:20	2.4	19:19	5.1
22	14:16	2.0	20:18	5.1
23	15:06	1.4	21:11	5.1
24	15:51	1.2	22:01	4.9
25	16:34	0.8	22:50	4.7
26	17:16	0.6	23:39	4.4
27	17:58	0.4	......	......
	HIGH		LOW	
28	12:05	4.8	18:40	0.4
29	12:34	4.7	19:25	0.4
30	13:03	4.5	20:15	0.4

(Furnished by the Department of Commerce, U. S. Coast and Geodetic Survey, Western District Headquarters, 114 Customhouse, San Francisco 26, California.)

CONGRESSMAN ANDERSON ENTERTAINS PUBLISHERS AT BIG BARBECUE

At his ranch at San Juan Batista, Congressman Jack Z. Anderson was the gracious, as well as appreciative host to newspaper publishers of his District, the 8th Congressional, last Sunday afternoon, September 16, 1946, the affair scheduled to commence at

one o'clock.

Included among the newspapers represented from San Mateo County were the Redwood City Tribune, San Mateo Times, Burlingame Advance, the San Bruno Progress and the Sharp Park Breakers.

Tables were set for the elaborate out of door feast under the trees near a huge reservoir, where the rise of ground afforded a view of the Anderson Pear orchard in the foreground and a broad fertile valley extending far into the distance. The Congressman is credited with having the largest pear orchard in the world and which produces fruit of the highest quality as well as price.

Due to illness Mrs. Anderson was unable to take part in this festive occasion, but was represented by two worthy substitutes, two daughters, one a blonde and the other a brunette.

The barbecued steaks were all that anyone could desire, juicy, tender and delicious and accompanied by a tasty menu of generous proportions for each and everyone of the 100 or more guests. While some of the later comers were finishing the last bite of watermelon dessert, Congressman Anderson told of his recent trip to the orient to view the second phase of the Atomic Bomb tests, travelling ...... by air and visiting Guam, Saipan, Manila, Shanghai and Tokyo.

Anderson has conferred with Wilson Wyatt, housing expediter, regarding the shortage of houses for veterans and also materials for building of same, when stock is piled up and not given out to builders of homes for ex-servicemen.

The Congressman believes in a let up of government control so that free enterprise may again be practiced. He believes that now Mr. Wyatt understands California's present position, due to so many people coming here and he feels confident that this housing expert will try to harmonise our present housing needs.

Correction

The next dance sponsored by the Rockaway Beach Progressive Club and scheduled for Saturday evening, Sept. 28, 1946, is not a Barn Dance, but the regular monthly affair. So girls, don't wear farmerette clothes and fellows, by all means don't carry pitch forks. That $10 door prize will fit mighty swell in someone's pocket book.

AUTHOR VISITS

Samuel John Banks of Boston, Mass., author of several volumes of stories plays and verse, and formerly of the editorial department of the Philadelphia Public Ledger and other Metropolitan newspapers in the East, visited with the Jefferson Walker family, 106 San Jose avenue, Sharp Park over the weekend.

Mr. Banks is in San Francisco at present working on another book.

GEARY THEATRE STAGE PLAY, 'THE HASTY HEART' POPULAR COMEDY HIT

"The Hasty Heart," John Patrick's New York comedy hit which has been enthralling and delighting audiences at the Geary Theatre in San Francisco for the past month enters the last two weeks of its engagement here.

Hailed as the finest comedy to be produced in many years, "The Hasty Heart" has as its featured players Erin O'Brien-Moore, Dean Harens and Whitner Bissell, while the balance of the brilliant cast are Vernon Steele, Charles Waldron, Jr., Michael Garrison, Gilbert Frye and John Lighthurn.

"The Hasty Heart" enjoyed a

(Continued on page 12)

ANOTHER DANCE
Sponsored by the
Sharp Park Volunteer Fire Department
NEXT SATURDAY EVENING
September 21, 1946
At the Sharp Park Firehouse
$5.00 DOOR PRIZE

FIRE CALLS
DAYTIME ONLY
Sharp Park 2411

NIGHT TIME ONLY
Sharp Park 2411 or 5611

POLICE PROTECTION
Deputy Sheriff, Harry Walters
Sharp Park 3406

PEDRO FIRE DEPT.
Sharp Park 3184 (Magrin) or
Sharp Park 3182 (Rees)

SHARP PARK
BREAKERS
FIRST TOWNSHIP NEWS

A Newspaper of General Circulation
Sharp Park, San Mateo County, California

M. Larne PITSCHKE, Editor and Publisher
Phone Sharp Park 5611

$2.00 per Year — 6 Months $1.25

Entered as second-class matter, November 17, 1939, at the Postoffice at Sharp Park, California, under the Act of March 3, 1879.

LEGAL NOTICES

IN THE SUPERIOR COURT OF THE STATE OF CALIFORNIA, IN AND FOR THE COUNTY OF SAN MATEO.

No. 12938

DEPARTMENT 1

IN THE MATTER OF THE ESTATE OF BLANCHE VINCENT LORD, Deceased.

NOTICE OF SALE OF REAL PROPERTY AT PRIVATE SALE.

NOTICE IS HEREBY GIVEN that the undersigned HAROLD A. VINCENT, Administrator of the estate of BLANCHE VINCENT LORD, deceased, will sell at private sale to the highest bidder, upon the terms and conditions hereinafter mentioned and subject to confirmation by said Superior Court, on or after Monday, the 7th day of October, 1946, all the right, title and interest and estate of Said BLANCHE VINCENT LORD, deceased, at the time of her death, in and to the real property hereinafter described, and all the right, title and interest that the said estate has, by operation of law or otherwise, acquired, other than or in addition to that of said deceased at the time of her death, of, in and to all of those certain lots, pieces or parcels of land, situate, lying and being in the County of San Mateo, State of California, and described as follows:

PARCEL ONE:

All that certain real property situate, lying and being at Sharp Park in the County of San Mateo, State of California, and more particularly described as follows, to-wit:

Lot 11 in Block 11, as designated on the map entitled "MAP OF SUBDIVISION NO. 2 BRIGHTON BEACH SAN MATEO CO.", which map was filed in the office of the Recorder of the County of San Mateo, State of California on March 18, 1908 in Liber 6 of Maps at page 4. Including household furniture therein.

IMPROVED, 167 Pacific Avenue, Sharp Park, Calif.

PARCEL TWO:

All the certain real property situate, lying and being at Sharp Park in the County of San Mateo, State of California, and more particularly described as follows:

Lot 19 in Block 11, as designated on the map entitled "MAP OF SUBDIVISION NO. 2 BRIGHTON BEACH SAN MATEO CO.", which map was filed in the office of the Recorder of the County of San Mateo, State of California on March 18, 1908 in Liber 6 of Maps at page 4. Including household furniture therein.

IMPROVED. Pacific Avenue, Sharp Park, Calif.

PARCEL THREE:

All that certain real property situote, lying and being at Salada Beach in the County of San Mateo, State of California, and more particularly described as folows, to-wit:

Lot 21 In Block 2, as designated on the map entitled "REVISED MAP SALADA BEACH SAN MATEO COUNTY, CAL.", which map was filed in the office of the Recorder of the County of San. Mnteo, State of California on August 5, 1907 In Liber 5 of Maps at page 20. Including household furniture therein.

IMPROVED. Old County Road, Salada Beach, Calif.

PARCEL FOUR:

All that certain real property situate, lying and being at Sharp Park in the County of San Mateo, State of California, and more particularly described as follows, to-wit:

Lots 15, 20, 21, 23, 24, 25, 26 and 27 in Block 11, as designated on the map entitled "MAP OF SUGDIVISION NO. 2 BRIGHTON BEACH SAN MATEO CO.", which map was filed in the office of the Recorder of the County of San Mateo, State of California on March 18, 1908 in Liber 6 af Maps at page 4.

PARCEL FIVE:

Al that certai real property situate, lying and being at Salada Beach in the County of San Mateo, State of California, and more particularly described as follows, to-wit

Lot 23 in Block 2, as designated on the map entitled "REVISED MAP SALADA BEACH SAN MATEO COUNTY, CAL.", which map was filed in the office of the Recorder of the County of San Mateo, State of California on August 5, 1907 in Liber 5 of Maps at page 20.

Terms and conditions of sale: Cash, in lawful money of the United States of America; ten per cent of the purchase price to be paid at the time of sale, balance on confirmation of sale by Court. Instruments of title at the expense of the purchaser. The purchaser to assume the payment of, and take the property purchased by him subject to, all the state and county taxes, and all assessments of whatsoever name or nature, which are now or may become hereafter chargeable to or a lien against the property purchased by him.

All bids or offers must be made in writing, accompanied by cash or certified check for ten per cent of the amount bid, and may be left or sent to the office of R. A. RAPSEY, Attorney for HAROLD A. VINCENT, the Administrator of said estate, at his office at 510 San Mateo Avenue, San Bruno, California, at any time after the first publication of this notice and before the making of the sale.

DATED: San Bruno, California, August 29, 1946.

HAROLD A. VINCENT
Administrator of the Estate of BLANCHE VINCENT LORD, Deceased.

R. A. RAPSEY
Attorney for Administrator.

NOTICE OF SALE
SURPLUS GOVERNMENT REAL PROPERTY

The Federal Farm Mortgage Corporation hereby gives notice that it now has available for disposal under the Surplus Property Act of 1944 and War Assets Administration Regulation 5, the following real property comprising the Milagra Cable Landing Military Reservation which has been declared surplus by the Government.

Approx. 0.632 acres of land and approx. 0.12 acres easement situated in Rancho San Pedro, San Mateo County, California, excepting and reserving all fissionable materials in accordance with Executive Order 9701, dated The property is located on ocean frontage just north and west of Sharp Park and is approx. 7 miles south of San Francisco on State Highway No. 1.

Terms and conditions of sale and all necessary information concerning the property and method of exercising priorities and submitting offers will be available on and after September 3, 1946 at the office of the Federal Land Bank of Berkeley, Center and Milvia Streets, Berkeley 1, California. Office hours are 8 A.M. to 4 P.M., Monday through Friday.

PRIORITIES. The property is subject to the following priorities in the order indicated.

1. Federal Government Agencies.
2. State and Local Governments.
3. Former Owner.
4. Tenants of Former Owner.
5. Veterans of World War II and the spouse or children of deceased Servicemen.
6. Owner-Operators.
7. Non-profit Institutions.

PRIORITY PERIOD. The time for exercising priorities shall be a period of ten (10) days for Government Agencies and State and Local Governments, commencing on August 31 and ending September 9, and a period of ninety (90) days for other priority holders, commencing on August 31 and ending on November 28, 1946. Persons not having a priority may also make offers during this period.

H. W. Browning, Vice President
Federal Farm Mortgage Corporation.

Aug. 29, Sept. 5, 12 & 19.

SHARP PARK
LIBRARY HOURS

Monday 7 to 9 p.m.
Wednesday 2 to 4 p.m.
Friday 3 to 5 p.m.

Junipero Serra Hospital
COLMA, CALIFORNIA
Dr. L. A. Drees
Briggs Street Phone RAndolph 9569

ROCKAWAY SERVICE STATION & GARAGE
Rex and Arley
On Coast Highway in Rockaway Beach
UNION GAS and OIL
Acetylene and Arc Welding
COMPLETE MECHANICAL SERVICE FOR YOUR CAR
"DRIVE IN AND LET US PROVE OUR WORTH"
Wrecker Service Phone Sharp Park 2901

DAVIES and SCHRYVER
"The Friendly Store"
Telephone Sharp Park 2841
Gifts — Homewares & Paints --- Clothing
GREYHOUND BUS DEPOT
Magazines --- TOYS --- Stationery
Shoe Repairing & Hosiery Mending Service
BEAR FILM FOTO SERVICE
Next Door to the Postoffice
Sharp Park, California

Something NEW!
For the COASTSIDE
24-hour TAXI SERVICE
Headquarters at Winters Tavern, Sharp Park, California
Telephone S. P. 6651 - - - - - - - Frank Gustavson
RATES REASONABLE
Sharp Park calls 25c per person

Health Offer Extended!
Your Own Family Doctor—
—AND 7100 OTHER CALIFORNIA PHYSICIANS PRESENT
CALIFORNIA PHYSICIANS' SERVICE
Your Doctor's Own Plan for Low-Cost, Prepaid
MEDICAL, SURGICAL, HOSPITAL CARE

NON-PROFIT

CPS is a non-profit medical, surgical and hospital care organization sponsored by the California Medical Association. It was incorporated for the sole purpose of offering the highest type of "family-physician service" to all members at the lowest possible cost. CPS trustees are all community leaders who serve without remuneration.

JOIN NOW!

More than 250,000 California employers and employes in over 3,500 organizations in all lines of business, industry and farming—most of them your friends and neighbors or your business associates, know and enjoy the benefits and safeguards offered by CPS—the PRE-PAID MEDICAL, SURGICAL and HOSPITAL PLAN sponsored by your family physician and his 7100 other professional colleagues throughout the State.

THE CPS PLAN of HEALTH INSURANCE is LIFE SAVING INSURANCE!

Act Now! Call at CPS Headquarters or Mail the Coupon Today!

CALIFORNIA PHYSICIANS' SERVICE
W. M. BOWMAN, Executive Director
Offices in All Leading California Cities
Physician Members in Every Community
San Francisco Offices
EXbrook 6261
153 Kearny St.
Los Angeles Offices
DRexel 5261
743 S. Grand View St.
San Mateo County Offices
159 - 2nd Avenue Phone 4-4242
San Mateo

IN these days of uncertainties you and your loved ones cannot afford to be without the California Physicians' Service protection which has saved thousands of California families from the financial shocks which always accompany operations, unpredictable accidents and extended periods of hospitalization.

Male Employe, per month, ONLY $2.45
Female Employe, per month, ONLY $2.90
2-Person Family, per month, ONLY $4.70
Family of 3 or more, per month, ONLY $6.30
$1 registration fee, paid only once, covers entire family.

ALL Existing Conditions Covered
NO Medical Examination
No Waiting Period
NO Red Tape

THE FIRST STEP to BETTER HEALTH
Mail Today!

Please send complete information about the CPS PRE-PAID HEALTH PLAN
California Physicians' Service
159 - 2nd Avenue
San Mateo, California

(Your Name)
(Your Address)
(City)
(Employer's Name)
(Address)

SHOP IN SHARP PARK YOUR HOME TOWN

Famed Cow Coming To San Mateo Fiesta

Flying here from New York state in a special Flying Tiger plane, Elsie, the glamorous bovine, will bring with her two colorfully costumed milk maids, a veterinarian and her portable boudoir (which weighs 5000 pounds).

San Mateo County Fiesta show date at Bay Meadows race track in San Mateo runs from September 27th to October 5th. Elsie's arrival at Mills Field has been tentatively set for two days before the fiesta's opening.

A much-traveled female, Elsie, has been presented with keys to sixty-nine cities in which she has made appearances and been welcomed and feted by the local citizenry.

Her last appearance in the San Francisco Bay region was at the San Francisco World's Fair in 1939 during which Elsie played hostess to hundreds of thousands of eager Elsie fans who visited the glamourized moo-girl in her boudoir. At the time she was welcomed in San Francisco by San Francisco officialdom, Hollywood movie stars, brass bands and a caravan of official cars which escorted Elsie to the fair grounds.

This year's San Mateo County Fiesta is the first to be staged since the war. The show this year represents expenditure of thousands of dollars for the transformation of the Bay Meadows race track onto a veritable fairyland.

The theme of the fiesta this year will be Latin American all the way through and invitations have been extended to Latin American countries to send representation to the big exposition.

Plus a varied program of entertainment, the fiesta this year will offer a lavish floral show with exotic flower exhibits imported here from various foreign nations; eight days of pari-mutuel horse racing and innumerable exhibits of an outstanding nature.

The Thoughtful Type

"Doc, how come you always order a fellow to quit eating the things he likes?"

"Because he never eats or drinks the things he doesn't like, so it stands to reason it must be the things he does like that are disagreeing with him."

WATCH THIS FALL FOR SCHOOL SAFETY PATROLS

With reopening of schools for the Fall term, School Safety Patrols throughout California will resume their duties at school crossings. Motorists are urged by the California State Automobile Association to watch for Safety Patrols at school crossings, and to "Take It Easy" until the youngsters who have been assembled at the curb by the Patrol units have safely crossed the intersection.

✠

Mr. Bore: "Well, good night. I hope I haven't kept you up late."

Host: "Oh, no, not at all. We would have been getting up soon, any way."

The HANGOUT

★ Short Orders ★
★ Sandwiches ★
★ Dinners ★

HOT SPECIAL EVERY DAY

CLOSING HOURS
9 p.m. Weekdays—8 p.m. Sundays
Phone Sharp Park 2621

SHARP PARK FOOD MARKET

FROZEN FOODS
FRESH FRUITS & VEGETABLES
Complete Meat Department
Open 8 a.m. to 7 p.m. Daily
W. H. Bell
Rose Carter
C. S. Bublak
Telephone Sharp Park 5221

★

HEAR
U. S. Senator
WILLIAM F.
Knowland
9:45 p.m.
Don Lee - Mutual Network

SAN MATEO COUNTY
12th ANNUAL
FIESTA
SEPT. 27th ★ OCT. 5th
The Bay Area's Most
GALA CELEBRATION
ADMISSION PRICE INCLUDES ALL
One entrance charge includes all Fiesta features. $1.00 plus tax.

LAVISH FLORAL DISPLAYS
PRIZE DISPLAYS of San Mateo County's finest livestock, poultry and agricultural products.
MAMMOTH HOLLYWOOD STAGE SHOW nightly.
DAILY RADIO SHOWS from major San Francisco stations.
PARI-MUTUEL HORSE RACING
First Post 1.00 p. m.
A FULL DAY'S ENTERTAINMENT for children and grownups from 10:00 a. m. to 11:00 p. m.
BAY MEADOWS
SAN MATEO
ON BAYSHORE AND 101 HIGHWAYS
FREE PARKING • TRAIN & BUS DIRECT TO FIESTA
SAN MATEO COUNTY FAIR ASSOCIATION
GEORGE LAGOMARSINO, President
NORVELL GILLESPIE, General Manager • WILLIAM P. KYNE, Racing Director

EDITORIAL

If your company executives sat around for days and weeks, hurling insults at each other and then came to an agreement (if any) which satisfied no one at all, the directors would be justified in thinking the business needed a change of management.

When our first Constitutional Convention utterly failed to agree, the senior statesman, Benjamin Franklin, came to this same conclusion. If a sparrow cannot fall to the ground without God's notice, he said, is it possible that an empire can rise without his aid. He called for prayer and, under this "New Management" the delegates began to agree.

Profound historians might dig up some case to offset our belief. But at present writing we cannot think of any great creative advance in history that was made under the old human management, without the aid and direction of God. And it is certain that a satisfactory solution comes to both personal and business problems when contestants stop trying to prove who is right and ask the real BOSS What is right.

Under this same new management, we believe, delegates to the Paris Peace Conference could not only sign a satisfactory peace treaty but would begin to treat each other in the way that IS peace.

Grandmother (looking at her granddaughter's new bathing suit): "Mary if I had dressed like that when I was a girl you'd be six years older today."

Benefit Yourselves
Shop In San Mateo

Williamson's
FURNITURE FOR YOUR HOME
139 B. STREET - SAN MATEO, CALIF.

LOEWE & ZWIERLEIN
BALCONY KNITTING DEPT.
Large Selection Waste Paper Baskets and Inexpensive Unusual Gifts

LOEWE & ZWIERLEIN
DEPT. STORE
317 - 325 B ST.
FURNITURE DEPT.
326 3rd Avenue

CONTAINS DDT
Avalanche FLY AND INSECT SPRAY

Jolin Furniture Co.
WINDOW SHADES
Linoleum - Congoleum Rugs
New and Used Furniture
214 B St. Phone S. M. 4-0209

POPE'S DRUG STORE
PERFUMES - STATIONERY
PRESCRIPTIONS
THIRD & B STS.

STATIONERY
OFFICE SUPPLIES
RUBBER STAMPS
SHEET MUSIC
LEATHER GOODS
GOLD STAMPING
SCHOOL SUPPLIES
McCORDS
Stationery — Office Supplies
243 B St. San Mateo, Calif.

BUS SCHEDULE TO SAN MATEO
Leaves Sharp Park 9:02 A. M.
Arrives in San Mateo 10:02 A. M.
Leaves San Mateo 3:05 P. M.
Arrives Sharp Park 4:13 P. M.
Convenient connections may be made northbound and southbound form San Mateo.
GREYHOUND

Quality since 1850
Art-carved Rings by Wood
Double Distinction!
Modern matching rings for the bride and groom.

PECTEN JEWELRY
236 Third Avenue
San Mateo — California

Visit Carolyn's
NEW FALL TOGS
140 Third Avenue
SAN MATEO, CALIFORNIA

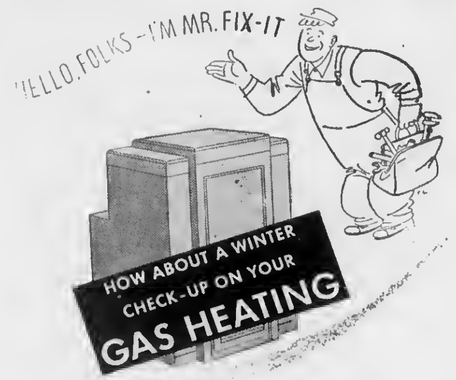

It pays to 'tend to things ahead of time, especially the "fix-up" adjustments and repairs of Gas Heating equipment. Cold wintry weather is not far off. Do what you can yourself or play safe and call a gas heating repair man before he gets snowed under with the coming winter season rush of work.

It will pay you to put new filters into your Forced-Air Furnace. More heat...faster...cleaner results from this low cost replacement.

You'll be amazed at how much dirt, dust and lint collects in your Floor Furnace pit or Cold-Air return of your Furnace. Clean out all of these places for more efficient heat and cleaner heat.

If your furnace does not seem to be acting "just right" have an overall check up made of thermostat, regulator, motor, fan and filters...it's good heat assurance to do this.

SEE YOUR LOCAL GAS HEATING DEALER
P·G·and·E·
PACIFIC GAS AND ELECTRIC COMPANY
23GM-946

Your New Home

Machine-Made Woodwork Gives Builder Very Wide Selection

By W. WADSWORTH WOOD

WOODWORK is the crowning touch that transforms an unfinished residence into a home ready for pleasant living. The trim, doors, mantels, shelves and paneling provide a background for furnishings and decoration, and should be planned with careful thought as to their beauty and utility. Good woodwork mellows with age and where properly cared for, it becomes increasingly attractive with the passing years.

The machine-made woodwork of today offers the small home owner a wide selection of items previously available only at great expense. Pine, walnut and other paneling is now available in plywood veneers that give the beauty of the most luxurious wood walls at a minimum cost. Cabinets, shelves and storage units can be had ready to install into the standard-sized rooms of the "modular" home, in graceful shapes and with rounded edges that almost do away with dust-catching.

In response to a nation-wide questionnaire, thousands of housewives have voiced their foremost domestic "pet hate" as lack of adequate storage space and insufficient closets. In order to meet this insistence for the maximum use of space in the smaller home, it has become necessary to give greater attention to built-in features, rather than free-standing bookcases, chests of drawers, cabinets and such customary items.

These built-ins utilize odd room corners that otherwise might be centers of untidiness. They are economical, because they not only save furniture cost, but if they are installed as part of the structural woodwork at the time of house construction they can be had at an expense low in relation to the efficiency and comfort they provide.

Built-ins can be used in every part of the house. In the kitchen they provide space for dishes, food storage, linen, pots and pans and electrical equipment. Storage compartments for towels and extra toilet supplies in the bathroom are a major requirement. In the bedroom handsome shelves can be located around the head of the bed, to provide for books, telephone or radio. A niche in the wall can hold built-in chests of drawers, shelves for books, toys, and objects of art.

A lover of books is proud to display his best volumes and glad to have them readily accessible; built-in bookcases in the living room make this possible in an impressive manner. A built-in couch or window seat, with drawers or cupboards can add a charming decorative effect at one end of the room.

Another consideration in the best use of woodwork is the placement of doors. The traffic flow within the home should receive careful attention before decisions are reached. Inconvenient location of doors makes living difficult in many an older house. Some rooms are accessible only in a round-about fashion; other rooms receive far more than their proper share of traffic going to remotely located parts of the house.

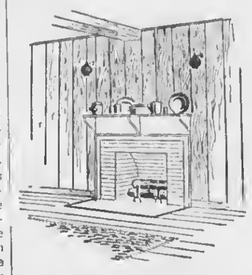

The fireplace mantel has always been a focal point in interior decorating and is one of the most artistic woodwork items. It ranges from a simple shelf, supported on brackets over a masonry fireplace, to a vary elaborata example of handcraft completely surrounding the fireplaca opening. The simpler mantels ara now increasingly popular, with vertical bookshelves flanking the fireplaca to heighten the decorative effect.

In oldar homes the primary opportunity to disploy good woodwork was the stairway, where contrasting woods and elaborate banisters gave a massive appearance. Today's simpla stair design of careful workmanship and balanced proportions is usually more effective in the smaller home.

The modern functional style trend is eliminating much of the purely decorative woodwork of the past, and substituting careful planning that depends upon utility and the simple beauty of attractive woods for its effects.

REGISTRATION DEADLINE

American citizenshap carries with it many benefits such as freedom of speech, freedom of religion and freedom of opportunity and so on. But it also entails important responsibilities which every citizen must fulfill if we are to preserve and protect our democratic institutions and the principles for which they stand.

It hardly need be said that the responsibility to register and to vote is one of the most vital of all. If we are to have a democracy in fact as well as in name there must be government through majority rule. Yet, few indeed are the instances in which the election of a candidate of the decision on an issue is decided by the ballots of a majority of all citizens eligible to vote.

Most of the time a majority of the minority determines the results of an election. Such conditions enable political machines to dominate, to the detriment of good government.

There is only one cure for the situation. All citizens must register and vote. The registration deadline in California is September 26. Re sure you register by that date.

—✠—

Evelyn Keyes, Columbia Pictures star, has been chosen as having underpinnings which will set off the nation's bathing suits to the best advantage.

Uncle Sam Says

How big are you in deciding the future of America? What power is there in your Savings Bonds investments to help yourself? Your Uncle Sam does not have to be a quiz genius to furnish the answers to these questions. You are as big as 140,000,000 Americans put together. You are actually a giant. The United States Savings Bonds have the strength to build a better future for yourself and your A[illegible]
U. S. T.

Smitty: "Sorry, old man to hear about your wife running away with the butler."

Jonsey: "Oh, that's all right. I was going to fire him anyway."

Rockaway Quarry
ROCKAWAY BEACH, CALIF.
ROCK - SAND
CEMENT
and Top Soil
PHONE SHARP PARK 2121

TRY US
For Better Service
CORTLAND CLEANERS
155 Hilton Way
Sharp Park, California
WE CALL and DELIVER

Shamrock's Special of the week
NOW - - Fat Fricassees.....50c lb.
"WE PICK 'EM"
EGGS
PULLET EGGS, 3 dozen $1.35
MEDIUM EGGS, 3 dozen 1.75
EXTRA LARGE EGGS, 3 dozen 2.05
Fresh From the Nest — Twice Daily
Breeding Stock of Giant New Zealand Rabbits
Guaranteed Bred Does from $5.00
SHAMROCK RANCH
PEDRO VALLEY ON COUNTY ROAD
Telephone Sharp Park 5184

FLORENCE DINNER CLUB
SHARP PARK, CALIF.
15 Salada Avenue
5 to 9 p. m. Week Days 2 to 9 p. m. Sundays

J and L MARKET
COMPLETE LINE OF
Fresh Fruits & Vegetables
GROCERIES — MEATS
Frozen Foods (including chicken)
WINE and BEER
FREE DELIVERY
Hours 8 a.m. to 8 p.m.
Open Sundays 10 a.m. to 3 p.m.
George and Laura Lauricella
Telephone Sharp Park 2961

ALMA'S BAKERY
All Kinds of Pastry, Bread and Rolls
FRESH DAILY
ORDERS TAKEN FOR WEDDINGS, PARTIES, BANQUETS and BIRTHDAYS
Box Candy — Candy Bars -- Assorted Nuts
NEXT DOOR TO SHARP PARK FOOD MARKET

TIME BOMBS
by Vic

Statesmen prepare realistically for world disaster but just hope sentimentally for a new world.

The atomic bomb may mean the end unless we make a new beginning.

If the atmosphere at breakfast time is charged, we pay for it all day.

When I start being sorry for my selfishness I'll stop being sorry for myself.

If you keep hitting the nail on the head it becomes a sore point.

Hard men are often the result of soft living, and great men of hard times.

What the world needs today is not more heads full of brains but more hearts full of warmth.

FRANK TURNS CHEF

Taking advantage of his wife's absence, and to prove that he was a good chef, Frank Halling turned out a dinner that any woman would be proud to say of, "Well Done." Even the chickens would feel proud that they took part in the affair.

The only excited party there was the tea towel, and that was slightly scorched. Never the less to prove his ability as a cook he had as satisfied dinner guests Mr. and Mrs. George Sutton of Loma Mar; Mrs. Tuttle of Oakland, Mr. and Mrs. Harry Maynnad of San Jose; Mr. and Mrs. Ray Murphy of Sharp Park and William Weeks also of Loma Mar.

EVEN THE COOK ENJOYED HIS DINNER. How do we know? We were there.

Signed by a Satisfied Guest.

PTA BAZAAR

A bazaar, sponsored by Parent and Teachers of the San Pedro Elementary school in Sharp Park is scheduled to open, Friday of next week, September 27, 1946 at the schoolhouse.

The various booths will feature needle work and the bedspread raffle; white elephant, plant and flower, and food, conducted respectively by Jule Ruckert, Mary Corley, Rita Washington and Ethel Gardner. The Girl Scouts will also sponsor a booth and an antique booth will display many old relics loaned by local residents. Edward Lohrer, in an adjoining room will run off recordings to sell. There will also be a Teen Age Popularity Contest.

Hot dogs, cold drinks and coffee will be sold by Mrs. Myrtle Burke.

P. T. A. members have been planning all summer for this affair and have received splendid cooperation from the community.

V Governor Earl Warren now being boomed for presidency in 1948 continues to win friends and influence people. A Republican, he won both his own and the Democratic Party nomination at recent primary.

Subscribe to the Sharp Park Breakers—Your home town paper.

BYRNE Radio
We Have The
PARTS & TUBES
to
FIX YOUR RADIO
Opposite
Daly City Theater
Phone Randolph 7782

Girdler Glass
Hilton Way
Sharp Park, Calif.
GLASS OF ALL
KINDS GLAZING
PHONE Sharp Park 3591

SHARP PARK REPAIR SERVICE
CHRIS CHRISTMAN
GIL SCHRYVER
Household Appliance
Electrical Repairing
Water Heaters and
Gas Stoves Installed
Prompt Attention
• Pickup and Deliveries •
Work Guaranteed
at
Davies & Schryver
or Call
SHARP PARK 6932

The object of insurance is to protect against financial loss due to destruction of:
YOUR PROPERTY
YOUR EARNING POWER
YOUR LEGAL LIABILITY
For the protection you should have at a price you can afford to pay see the
Troglia Agency
Rockaway Beach
Sharp Park 2461

BRUCE B. McINTYRE
Real Estate
LOANS INSURANCE
Telephone Sharp Park 5081

SHARP PARK GROCERY
DICK PLATE & SONS
Fancy Groceries — Delicatessen
LIQUORS - BEER - WINE
Frozen Foods - Ice Cream - Poultry
FREE DELIVERY
Open Daily, Including Sundays from 8 a. m. to 7 p. m.
Saturday 8:00 a. m. to 10:00 p. m.
COUNTY ROAD PHONE S. P. 2241

SHARP PARK SEA FOOD MARKET
75c A la Carte Plate 75c
Choice of Fried Fish, French Fried Oysters, or French Fried Prawns, Served with French Fried Potatoes and Bread and Butter
ALWAYS FISH TO TAKE HOME
Wine License Soon — Open 8 a.m. to 1 a.m.
San Francisco Highway and Paloma Ave.
Directly Across from the Big New Market
PHONE SHARP PARK 3671

Mail this for FREE sample copies of
THE CHRISTIAN SCIENCE MONITOR
You will find yourself one of the best informed persons in your community when you read The Christian Science Monitor regularly. You will find fresh, new viewpoints, a fuller, richer understanding of world affairs . . . truthful, accurate, unbiased news. Write for sample copies today, or send for one-month trial subscription.
$1.00
The Christian Science Publishing Society
One, Norway Street, Boston 15, Mass.
☐ Please send free sample copies of The Christian Science Monitor including a copy of your Weekly Magazine Section.
☐ Please send a one-month trial subscription to The Christian Science Monitor, for which I enclose.....$1
NAME.....
ADDRESS.....

CATHERINE'S Beauty Shop
Rockaway Beach, Calif.
Directly across from Postoffice
Open Wednesday, Thursday and Friday of each week
Hours: 10 a.m. to 5 p.m.
Featuring Zoto's Machincless Permanents
Also Machine Permanents Hair Tinting
Telephone (temporary) Sharp Park 2441

Shop In San Bruno Your Closest Neighbor

Subscribe to The Breakers—$2.00 Per Year

The Fiesta Begonia Girl

Thousands of [illegible] are expected to be [illegible] at the annual final [illegible] of the San Mateo County Fiesta to be staged at Bay Meadows in San Mateo September 27th to October 5th. Pretty Anita Hendelson, recently of Hollywood [illegible] of 111 Crestview Drive, Burlingame, is pictured above in the Peninsula Begonia Nursery at 810 Woodside Road, Redwood City, among the choice begonia blooms which H. J. Jacobsen will present flower lovers at the fiesta. Jacobsen, proprietor of the Peninsula Begonia Nursery, plans a begonia exhibit which will utilize the Roschad, Camelia and carnation types in an outdoor setting. All varieties of county grown flowers as well as rare specimens from Honolulu, Mexico, Central and [illegible] other South American countries will be arranged in artistic native settings at San Mateo County's forthcoming fair according to Sterling Lagomarsino of San Carlos, Fiesta president.

A plunder is like a [illegible] always saving people from drowning.

The only way to keep posted on the current events of Sharp Park is to read The SHARP PARK BREAKERS. Why not subscribe

O. D. McCUE

Excavating • Grading • Hauling

Phones: S. P. 2106 -:- Burlingame 3-5094

• YELLOW EXPRESS •

MOVING and STORAGE

FURNITURE, STOVES, FRIGIDAIRES and BAGGAGE OF ALL SORTS MOVED ANYWHERE ANYTIME

★ FULLY INSURED ★ VETERAN DRIVERS

PHONE 4055 SO. SAN FRANCISCO—110 GRAND AVE. SAN BRUNO—420 SAN MATEO AVE. ★ 24-HOUR SERVICE ★

Glen Park Roofing Company

M. B. Castagnetto
Free Estimates
Bus. Ph. Randolph 5323
511 Vienna Street
Res. Ph. Delaware 7009
175 Dartmouth Street
San Francisco, Calif.

NEWELL'S

WHERE FRIENDS MEET

467 SAN MATEO AVE. .... SAN BRUNO

Phone San Bruno 89

FRISCO MARKET

F. LANDI

FRESH FRUITS AND VEGETABLES

Fresh Meat, Tuesdays and Fridays

"SPECIALS ON TUESDAYS AND FRIDAYS"

DELIVERY ONCE A DAY - 4:30 p. m.

PHONE SHARP PARK 2271 —

Dawn Bakery

TRY OUR JELLY DO-NUTS

THEY'RE DE-LIC-IOUS

BUY THE BEST—WE DO

Phone 2309 427 San Mateo Avenue

San Bruno, California

MARELICH'S

for that "GIFT OF QUALITY"

JEWELRY
CHINA
CRYSTAL
SILVER

Marelich's

OPEN FRIDAY EVENINGS TO 9:00 P. M.

638 SAN MATEO AVENUE — SAN BRUNO, CALIFORNIA

Phones 4274 or 1674

Milk is to be sold to the school children every day for the price of only a nickel for half a pint. The teachers will take the orders and the money, for the following week on Friday.

If there is any parent, who is unable to pay for the milk, the teachers would see that the payments were met. They want every child to have the advantage of this extra nouriahment.

Tanforan Flower Shops

6178 Mission Street
DALY CITY
and
Sneath Lane, SAN BRUNO

Adjacent to Mortuary of W. C. Lasawell and Co. and the Golden Gate National Cemetery

Flowers for every occasion

Special pieces made to Order

CHARITY BEGINS AT HOME IN COMING CHEST DRIVE

The San Mateo County Community Chest has received its General Folder which will be distributed to all schools in the County for the students to take home to their parents for the information regarding the necessity of the coming campaign for funds in October.

"Charity begins at home. And this year your contribution to your San Mateo County Community Chest begins at home, to all practical purposes, it ends at home, too', in one of the statements in the folder. It goes on to explain that 90 percent of all funds to be secured in the forthcoming chest drive will be devoted to local youth agencies. The balance of 10 percent will go to the United Service Organizations for entertainment in U. S. Military camps and in the hospitals.

"It's the easy way of giving", reads the folder. "You don't have to [illegible] worthy causes or take [illegible] — [illegible] You give once, for all."

San Mateo County's Chest goal in the forthcoming drive which opens October 1st, is $187,300. The drive is for funds to allow the following youth betterment organizations to carry on their work:

Boy Scouts, Girl Scouts, YMCA The San Mateo Preventorium, San Mateo County Blood Bank, the Catholic Social Service of San Mateo County, the Social Service Exchange and the USO. Arrangements for assigning volunteer workers are now being made by Luther M. Carr, Campaign Chairman, and Mrs. Ralph L. Low, Field Representative. Chest headquarters are at 301 Lorton avenue, Burlingame.

Subscribe to the Sharp Park Breakers—Your home town paper.

SHELL

YES, INDEED, the welcome sign is out for you—we're waiting to give you our famous "Thoro-Fast" service that's quick but careful. We'll polish your windshield, water your battery, fill the radiator, inflate the tires to correct pressure, check your headlights. We'll even fill the gasoline tank, if you wish.

But whether you buy or not, we'll be glad to see you. This is just a friendly reminder we hope you'll drive in soon.

Your Neighborhood Shell Dealers
GENE and GEORGE
Sharp Park California
Telephone Sharp Park 2801

LEWIS C. TOMBERLIN

PLUMBING & HEATING

We Serve the Coast With Dependable Supplies and Service

ELECTRIC, GAS AND OIL APPLIANCES

MONARCH, O'KEEFE & MERRITT
Electric, Gas and Coal Ranges

ELECTRIC, GAS and OIL AUTOMATIC HOT WATER HEATERS

FAIRBANKS-MORSE and WESTCO JET and SHALLOW WELL PUMPS

Service and Repair Parts
For ALL Makes of Pumps

Telephone Half Moon Bay 2041
Next Door to the Bank — Main Street

HALF MOON BAY

SEPTIC TANKS AND CESS POOLS CLEANED

Drains Installed

Roy H. Thompson

71 BLYTHDALE AVE.

San Francisco JUniper 4-0995

Fun! FUN! FUN!
COME AND GET ACQUAINTED
SOCIAL GATHERING
FIRST FRIDAY EACH MONTH
IMPROVEMENT CLUB
PEDRO VALLEY
BACHMAN'S SOCIAL HALL
PEDRO VALLEY
GAMES AND MANY PRIZES
REFRESHMENTS
ADMISSION — FREE
Fun! FUN! FUN!
FRIDAY EVENING, 8:30 P.M.
EVERYBODY INVITED

W. C. LASSWELL AND CO.

Mortician
6154 Mission Street
DALY CITY, CALIF.
Randolph 0100 and
Randolph 0101

Rockaway Cafe

AT THE BEACH
Rockaway Beach, Calif.

Steak Dinners, Chops, Delicious Hamburgers, Hot Dogs, Special luncheons and dinners can be arranged.

Dancing every Saturday night

PHONE SHARP PARK 2441

Wander Inn

Pedro Valley-Highway 1

Joe & Maggie

On the Beach . . .
Bathing and Fishing

. . . It's Cozy Inside

DANCING EVERY EVENING
FROM 8:00 to 12:00

WARSHAWSKI'S

Dry Goods Store

at

6340 Mission Street
DALY CITY

carries
NEARLY Everything For the Home and Family

Sugar's Shack

FOR
GOOD
EATS

-:- PHONE -:-
SHARP PARK
2221

MYRTLE BURKE
Insurance

Reside: , Agent for
Glen Falls Insurance Company

Fire, Theft, Auto, Surety Bonds and Fidelity Bonds, Life Insurance, Public Liability

Notary Public
153 SAN JOSE AVENUE
SHARP PARK
Residence Phone S. P. 3711

Closed Mondays For The Duration

Other Days Open 6 a. m. And Closes 8 p. m.

Peter's Restaurant

6286 Mission Street
DALY CITY

The picnic sponsored by Ocean Shore Post No. 5472, V. F. W. and held at the Vallemar Picnic grounds, one mile south of Sharp Park, was a grand success with many guests from the Coastside. There was never a dull moment.

Bob Cunningham and horse Brownie put on a horseback acrobatic act that was breath taking and daring, Brownie doing his stuff like an old hand at the game.

For second wedding anniversary give paper.

• • •

Nagging isn't horse sense.

San Mateo County
MARCH OF PROGRESS

Makes an Unusual FREE Offer

A Reproduction of Forty-

Eight Professional Exclusive Photos of San Mateo County's Most Attractive Scenery, Together WITH OVER ONE HUNDRED REPRODUCTIONS of San Mateo County's March of Progress Delivered to You FREE OF CHARGE, But You Must Act Promptly As This Offer Is Limited.

HERE IS ALL YOU DO.

Write the name, address and business of the independent tradesman you like to deal with best,—such as baker, market, dress shop, beauty parlor, furniture dealer, jeweler, clothing, shoe store, car dealer, plumber, real estate, builder, etc.

THEN WRITE YOUR NAME & ADDRESS - MAIL TO

SAN MATEO COUNTY MARCH OF PROGRESS

P. O. Box 188

San Bruno, California

And your tradesman will help you get one of these beautiful reproductions free.

TRADESMAN MUST BE IN BUSINESS IN SAN MATEO COUNTY.

ALL REPRODUCTIONS ARE FROM GENUINE ZERJJWAT PHOTOS

Every business in San Mateo County is invited to participate in MARCH OF PROGRESS. A letter to the above address will bring added information.

CHURCH SERVICES

• • •

CATHOLIC SERVICES

At Rockaway Beach Church every Friday from 10:45 a. m. to 11:45 a. m. religious instructions to the children by the Sisters of the Holy Family.

At Sharp Park in the Firemen's Hall, every Friday from 9:30 a. m. to 10:30 a. m. religious instruction.

At Rockaway Church, every Sunday at 10 a. m. Mass with singing and sermon by the clergy of Colma Parish.

OCEAN SHORE PARISH

The Little Brown Church by the Sea. H. D. Harkins, Minister.

This is a great month in our American history. Pastor's sermon theme (7:45 p.m.) "Bringing all Things Together."

Bible School featuring classes for all grades—10 a. m.

Hour of Prayer—Wednesday at 7:45 p.m. The Radiant House of prayer with a hearty welcome for all.

Ladies' Society meets first and third Tuesdays.

CHRISTIAN SCIENCE

"Matter" is the subject of the Christian Science Lesson-Sermon for Sunday, September 22, with the Golden Text from Psalms: "Tremble, thou earth, at the presence of the Lord, at the presence of the God of Jacob" (114:7).

The following citations are from the sermon:

Psalms 46:6: "The heathen raged, the kingdoms were moved: he uttered his voice, the earth melted."

"Science and Health with Key to the Scriptures" by Mary Baker Eddy: " 'He uttered His voice, the earth melted.' This Scripture indicates that all matter will disappear before the supremacy of Spirit" (p. 97).

GIRL SCOUT NEWS

(Girl Scout Reporter)
(By Shirley Ann McIntyre)

This month has been very enjoyable for the Girl Scouts. We had a picnic at the Beach. The picnic was lots of fun. We played several games in the water and in the sand, some of which were Water Tag, Run Water Run, and Acrobatics.

We also went to Camp Merced and spent a day there. The Girl Scouts of San Francisco lent us this camp. We cooked breakfast and lunch out. For breakfast we had bread, bacon and eggs. For lunch we had spaghetti and meat balls, potato salad and for dessert fruit salad. It was all very delicious.

Shirley Ann McIntyre,
Girl Scout Reporter.

EMBRY'S SERVICE
Come In and See Us
Motors Scientifically Checked and Reconditioned
NIGHT TELEPHONE — Sharp Park 5851
DAY TELEPHONE — Sharp Park 2991

Service - -

RADIOS

PEDONE'S

The SOUND BUY in Radios — Hoffman Radios for Immediate Delivery

O'Keefe & Merritt Gas Ranges for Butane and Natural Gas

CALL Sharp Park 2676

RANGES

Prompt as she can be...

At times, there may be a delay before you get the operator. That's because never before have so many people made so many telephone calls.

New equipment to care for record volumes of telephone traffic—and to provide service for all waiting applicants, too—is being made and installed as rapidly as possible.

Meanwhile, our operators are doing all they can to provide the prompt, courteous service you have been accustomed to. *Thank you.*

3 out of 5 "Information" requests

... are for telephone numbers already listed in the directory. Supplying numbers not yet published is, in itself, a big job. So, to help us speed *necessary* "Information" service, please refer to your directory *before* calling "Information."

The Pacific Telephone and Telegraph Company

1480 Burlingame Ave.
Burlingame, California

Telephone
3-4581

MARLETTE AND SMITH
General Repairing
Auto Parts and Accessories
24-Hour Towing Service Available
PHONE SHARP PARK 2821
Night Calls—Sharp Park 5201 or 2582

Pete and Anna's

DINNERS EVERY SUNDAY
County Road, corner Salada Ave.
Telephone 2911
SHARP PARK, CALIF.

JANOVITZ'S
General Merchandise
Agents for
PEERLESS LAUNDRY and DRY CLEANING
Shoe Repairing Pick-up Every Monday Morning
AGENTS FOR P. G. & E. SHARP PARK 5371
SHARP PARK 5371

GALA CELEBRATION
IN SCENIC PEDRO VALLEY

With airplanes soaring overhead and surf board rides gliding through the surf, the Ronnie-R was launched at Morris Nicholl's Boatways last Saturday, Sept. 14, 1946.

Promptly at 1:30 p. m. Ronnie Ro a broke a bottle of champagne across her bows and the Ronnie R took off to the deep blue waters of the Pacific, piloted by Morris Nicholls.

As soon as the Ronnie R cleared the warp, Skipper Nicholls shipped his outboard motor and she was off on her maiden cruise A short distance off shore Skipper Nick cast his trolling line and as an omen of good things to come, hooked a thirty pound salmon.

After a short cruise in which her sea worthiness was tested, she headed in shore and was taken up the boat ways and placed in her berth to become the newest member of Nick's growing fleet. Ronnie R is named in honor of Ronnie Rosa, the son of Mr. and Mrs. Louis Rosa.

After the launching a luncheon was served on the veranda of the boat house, which by the way, is the oldest building on Pedro Beach. Honored guests included Mrs. M. Rosa, Mae Tober, Grace Dammann, Ivy Hartland, Lillian Stocking, Nora Christen, Mrs. K. Strutz, Mrs. F. Seidler, Mrs. Peggy Rosa, Mrs. Nicholls, Rose Cooney, Jane Quin, Mrs. C. Halling, James Russel, Charles Schottle, Karl Strutz, F. Seidel, Louie Rosa, Ronnie Rosa, Kenny Quin, Earl Greene, Clarence Lease, Morris Nicholls, Harry Dammann, Chas. Halling, William Convoy, W. W. Rusk and many others.

Champagne was served to all and everyone had a lovely time.

When you visit Pedro Valley be sure to look over Captain Nick's fishing fleet and the old boat house.

More About Hasty Heart

(Continued from page 1)

year's run on Broadway, where it was hailed by every critic in loud acclaim. Russell Lewis and Howard Young are the present producers.

Lovely Erin O'Brien-Moore appears as the lone feminine member in this production, while Whitner Bissell plays the dour Scotsman about whom the comedy revolves. It is his manner which is responsible for much of the merriment. Settings are by Raymond Savey, and the comedy has been staged by Harry Ellerbe.

Agreeing with the New York critics in every instance, San Francisco drama desks have been loud in applause for "The Hasty Heart" which, at the end of its engagement at the Geary Theatre on Saturday night, September 28, starts an extended tour beginning with Seattle, Washington.

The engagement of "The Hasty Heart" will positively end on Saturday night, Sept. 28.

Avison F. Koch of Brisbane was a business caller at the office of the Sharp Park Breakers, Tuesday of this week. Mr. Koch is editing a monthly bulletin, Brisbane News Bulletin, the only local newspaper in the town. Mr. Koch is editor of this new publication, which is at present sponsored by the city's Chamber of Commerce. Talking to Mr. Koch brought to mind how necessary a newspaper is to the growth, unity and progress of a community.

Olga San Juan, Paramount star, shows a short-slack suit of moire designed by Edith Head to be worn at patio parties.

Address questions or comments to the columnist in care of your

Cinema Actress Adele Jergens displays one of the latest swimsuits seen around Hollywood. It is a two-piece leopard point with a wrap-around skirt.

WHEN YOU THINK OF HOME THINK OF US
KIRKPATRICK & HENRY
COMPLETE HOME FURNISHINGS
"Where QUALITY Is Higher Than PRICE"
441 San Mateo Avenue
Phone San Bruno 2822
Free Delivery SAN BRUNO, CALIFORNIA Easy Terms

SAN BRUNO
YELLOW CAB
24 HOUR SERVICE
422 SAN MATEO AVENUE
PHONE SAN BRUNO 3500

LOMITA PARK NURSERY
COMPLETE LINE OF NURSERY STOCK
DWARF DAHLIAS and CARNATIONS IN BLOOM!
See Us About Our Landscaping Installment Plan
OPEN EVERY DAY EXCEPT TUESDAYS
621 El Camino Real, Lomita Park Ph. San Bruno 179

GARDEN CITY PRODUCTS CO.
Across the Street From Dan Newell's
POULTRY and DAIRY FEEDS
Pet Food and Garden Supplies
WE DELIVER ALONG COASTSIDE
498 San Mateo Ave. Phone 1570 SAN BRUNO

Phone San Bruno 39
San Bruno Pharmacy
O. H. KNOWLTON
Proprietor
601 SAN MATEO AVE.
SAN BRUNO, CALIF.

Burdick's
HARDWARE
GMC QUALITY PAINTS, VARNISHES AND ENAMELS
GARDEN AND HOME WORK SHOP TOOLS
649 San Mateo Avenue
(Across Street from New Post Office)
San Bruno, Calif.

458 CLUB
SAN BRUNO
(Not the Biggest but the Friendliest)
Cocktails and Liquors
Fred Mason - Art Annis
PHONE 1723

EL CAMINO
THEATRE
SAN BRUNO Phone SAN BRUNO 20
Program begins at 5:45, except Saturdays, Sundays, Wednesdays and holidays when show begins at 12:45 p.m.

SUNDAY to TUESDAY
September 22-24
A STOLEN LIFE
Bette Davis ★ Glenn Ford
TALK ABOUT A LADY
Jinx Falkenburg ★ Richard Love

WEDNESDAY to SATURDAY
September 18-21
Our Hearts Were Growing Up
Gail Russell ★ Brian Donlevy
IN OLD SACRAMENTO
Constance Moore ★ William Elliott

WEDNESDAY to SATURDAY
September 25-28
A NIGHT IN CASABLANCA
The Marx Brothers ★ Lois Collier
AVALANCHE
Bruce Cabot ★ Rosco Karns
Veda Ann Borg

Shop in San Bruno
Just A Short Drive
SAN BRUNO CHAMBER OF COMMERCE
614 SAN MATEO AVENUE

SHARP PARK
BREAKERS
AND FIRST TOWNSHIP NEWS

Vol. VIII, No. 40 Sharp Park, California Friday Sept. 27, 1946 Price 5 Cents

In Case You Haven't Heard - -

Mr. and Mrs. Ulick Burke of San Jose avenue, Mr. and Mrs. James Hawthorne of San Mateo avenue, here in Sharp Park and Leonard Wald of Walnut Creek, returned recently from a vacation trip to Shasta Dam and Mt. Lassen and along the Feather River and also visiting the old town of Shasta, now a sort of ghost in comparison to its hey day in 1851. The group were gone seven days and had a wonderful time.

Claude Stevens is on his way overseas to Italy by way of the Panama Canal. He will be gone about three months. On this trip he will see something besides war devastation and on his return will visit the east coast of U. S. A. Claude is a merchant marine and has been at home with his parents Mr. and Mrs. Harry Stephens of Carmel avenue from January until early this month.

Pat Nolan is helping out in Alma's bakery one day each week giving Alma a shopping day.

Remember to mark the kitchen calendar for the 1st and third Saturdays of each month. Just in case you might forget your date for the Sharp Park Firemen's dance. See ad elsewhere in these columns.

Pat Nolan and Barbara Scott and Alice Hutley went swimming at Sutros last week. Remember how very warm it was?

The Sharp Park Volunteer Fire Department took in 82 dollars at last Saturday night's dance. The Firemen wish to thank the merchants of this area who have helped with donations.

Mrs. George (Viola) Willams of Brighton Road is deputy Registration clerk and in that capacity has been making a canvas of Sharp Park this week and last for those who have not registered. Thus far she has picked up about thirty five names. Thursday of this week Mrs. Williams maintained headquarters at Davies and Schryver's for the convenience of the public.

Parents and Teachers Annual Bazaar

Friday evening at 7:00 p. m. September 27, 1946. Needle work, Potted Plants. Home baked food. White Elephants and Recordings for sale, and an antique booth with rare old family heirlooms on display. Refreshments.

NAMES O FMORE THAN ONE HUNDRED PUPILS NOW REGISTERED

Mary Drury, Teacher

More than 100 pupils have been registered in the San Pedro Elementary School located at Sharp Park. They are as follows:

FIRST GRADE—Ann Franks, Sylvia Gardner, Kay Larkin, Katherina Mendonca, Dale Moorhead, Mickie Dignon, Bobby Harney, Gary Hibberle, Doyle Kilgore, Dickie Lasker, Lacey Neal Sexton, Michael Stewart, Tim Tuohy, and Raymond West.

SECOND GRADE—Wilma Butler, Diana Carlon, Janet Cyrier, Bessie Davis, Barbara Dominguez, Georgiana Lauricelli, Charles Lobrer, Maureen McHugh, Sandra Payne, Maynard Ellis, Bobby Kilpore, Jimmy Kitson, David Ryan, Gene Schoux, Billy Van Brent.

THIRD GRADE—Rosemary Bickel, Mary Mendonca, Margaret Ra-

(Continued on page 10)

Veterans of Foreign Wars Picnic Proves Big Success

With the weather lending a helping hand to the committees that had worked hard to stage the picnic given by Ocean Shore Post 5472, Veterans of Foreign Wars, Sundays, September 15, the affair was enjoyed by a large crowd and a sizeable amount, not yet fully computed, was made by the Post.

Games, dances, raffles and a general spirit of fun pervaded Vallemar picnic grounds on that day. The different committees had arranged competitions for

(Continued on page 12)

You Are Invited To A Merienda as Guests Of Sanchez Adobe

Th San Mateo County Historical Association invites groups, organizations and individuals who have a special interest in the historic lore of the Bay Area to participate in a centennial celebration at the "Sanchez Adobe," Saturday, October 12, 1946.

The "Sanchez Adobe" is the former home of Francisco Sanchez, grantee in Eighteen Thirty Nine of Rancho San Pedro on the Coastside of San Mateo County. Construction of the house was completed in 1846 and it is still in a good state of preservation. It stands in the secluded San Pedro Valley, close to a good paved road and a short distance from the Coast Highway, California No. 1. It is about 4 miles south of Sharp Park and 15 miles north of Half Moon Bay. There will be a luncheon there between 12:00 and 2:00 p. m.

NEW RADIO STATION FOR S. M. COUNTY

San Mateo County's new broadcasting station KVSM, is on the air.

The first program went over the radio waves at 5:45 A. M. Thursday at 1050 kilocycles with R. E. (Pat) O'Brien, deep-voiced announcer, introducing the new "Commuter Special" program beamed to the county's 15,000 commuters. The station will be on the air daily during daylight hours for the present

Special dedication ceremonies were carried out from the station's

(Continued on page ten)

Everyone Invited To Dance at Rockaway Firehouse Saturday

A pleasant time is anticipated by all at the next monthly dance to be sponsored by the Rockaway Progressive club and Volunteer Fire Department at the firehouse next Saturday evening, September 28, 1946 at 8:00 o'clock.

There will be the usual big attraction, a $10 door prize.

COME ONE—COME ALL!

Supervisor Edward McDonald of the San Mateo county board of supervisors finds himself completely surrounded with beauty-both floral and feminine as he greets Senorita Minerva Morena on her arrival here on a Pan-American Airways plane from Mexico City.

FIRE CALLS

DAYTIME ONLY
Sharp Park 2111

NIGHT TIME ONLY
Sharp Park 2411 or 5611

POLICE PROTECTION
Deputy Sheriff, Harry Walters
Sharp Park 3406

PEDRO FIRE DEPT.
Sharp Park 6181 (Magrin) or
Sharp Park 3182 (Rees)

SHARP PARK
BREAKERS
FIRST TOWNSHIP NEWS

A Newspaper of General Circulation
Sharp Park, San Mateo County, California

M. Larue PITSCHKE, Editor and Publisher
Phone Sharp Park 5611

$2.00 per Year — 6 Months $1.25

Entered as second-class matter, November 17, 1939, at the Postoffice at Sharp Park, California, under the Act of March 3, 1879.

Acquiring True Wealth

From the "Window Cleaner" The Evening News, Portsmouth, England.

A man's true worth depends not on what he has, but on what he is, not on the amount of his possessions, but on the quality of his being and his living.

What are you worth? Dare you ask yourself that question? What is your life worth to those among whom you work and live? What is your life worth in terms of helpfulness and service to others?

It is not the question of the size of your banking account or the amount of your earthly possessions. It is a question of your whole attitude to life. The people who really possess the earth are not the landowners and the people of true wealth, but the men and women who have learned to make their lives worth the living, who have found great riches in the simplicities of life such as human affection working for others, and who pay their rent on earth with the service they render to God and man.

I never envy rich men, for I have so often found that money cannot buy happiness, but I do envy those who have discovered the invisible riches of God and who have found that taking an interest in life, caring for others, and honestly trying to follow the right road, is the best way to worship God and to make a man's life really worth the living.

SEPTEMBER CHOICE

Selection of the cotton industry for the September Design-of-the-Month is this velveteen suit designed by the famous stylist, Morgan Fenth. The suit, as pictured above, appears in the September issue of Harper's Bazaar.

SHARP PARK LIBRARY HOURS

Monday 7 to 9 p. m.
Wednesday 2 to 4 p. m.
Friday 3 to 5 p. m.

IDEAL MARRIAGES

Experts on marital affairs are putting greater emphasis on the fact that newlyweds shouldn't expect marriage to be "ideal."

This "ideal" marriage complex has little flexibility, and when frictions develop in the home the romantic bubble bursts and divorce frequently follows.

Marriage, it is often said, is a give and take proposition. It requires a good deal of adjustment by both partners if it is to be successful. Marriage can be only as perfect as human beings are perfect—and human beings aren't. But that doesn't stop millions of married couples from being genuinely happy.

Probably the greatest factor in a successful marriage is common sense. There is reason to believe that as many homes are broken up through petty disagreements which are allowed to get out of bounds as there are by really serious differences. The exercise of common sense would prevent these little frictions from assuming major proportions.

If those individuals who are planning to "take the leap" will be less "ideal" in their concept of marriage and more practical, they're likely to be much more successful in that important undertaking.

Cleaning house is supposed to be a lot easier for modern homemakers than it was for Grandma. If you think it's still too much trouble, perhaps you aren't getting 100% cooperation from your cleaning tools.

How about your vacuum cleaner? Do you make it do almost everything but wash the dishes? It should clean polished floors, linoleum, and any other floor covering. The attachments should swallow cobwebs and dust woodwork, window sills, pictures, books and furniture. Once you get the knack, it's not only easier to make a vacuum do these things but it's also more efficient. You really eliminate the dust, and don't just push it to another spot.

If you burn nail-free wood in your fireplace, you can use the vacuum to pick up stray ashes from the hearth. This saves drapes, rugs and furniture from the scratching grime which filters throughout the house when you sweep with a broom.

Neglected furnace registers and radiators are first class dust spreaders. Use your vacuum to clean under the register grills and to clean radiators, the space behind, and the floor beneath them.

Address questions or comments to the columnist in care of your local P. G. and E. office.

Cleaning Truck

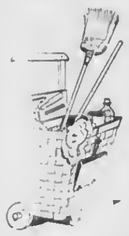

The way you store your cleaning equipment has a lot to do with getting 100% service from it. A two-wheeled cart, such as you may have used for marketing during gas ration days, makes an ideal cleaning truck. Rig it up to hold vacuum attachments, clean cloths, furniture and metal polish, dust pan, brushes and mops. It will keep the floor of your broom closet neater, and it will be handy for moving from room to room as you work.

Here's a 3-way dust mop plan which lightens and brightens daily cleaning. Keep a heavy, waxed mop for brushing up the kitchen linoleum. It will do a neater job than a broom. Have another of the size and weight you like best for dusting living areas. The kitchen dust mop won't do because it picks up bits of grease which might spread over the rugs. A third, light-weight mop should be reserved for snaring stray cobwebs.

Dirty cleaning equipment is not efficient. To reduce work, keep your vacuum, mops, cloths and brushes clean.

Junipero Serra Hospital
COLMA, CALIFORNIA
Dr. L. A. Drees
Briggs Street Phone RAndolph 9569

ROCKAWAY SERVICE STATION & GARAGE
Rex and Arley
On Coast Highway in Rockaway Beach
UNION GAS and OIL
Acetylene and Arc Welding
COMPLETE MECHANICAL SERVICE FOR YOUR CAR
"DRIVE IN AND LET US PROVE OUR WORTH"
Wrecker Service Phone Sharp Park 2901

DAVIES and SCHRYVER
"The Friendly Store"
Telephone Sharp Park 2841
Gifts — Homewares & Paints --- Clothing
GREYHOUND BUS DEPOT
Magazines --- TOYS --- Stationery
Shoe Repairing & Hosiery Mending Service
BEAR FILM FOTO SERVICE
Next Door to the Postoffice
Sharp Park, California

Victory Convention Is Planned By American Legion

Men who are making history and who shaped the course of world history in the past will headline the list of distinguished guests attending the Victory convention of the American Legion opening in San Francisco September 29 through October 4.

And along with the parade of notables who will be participating in the business sessions of the convention there will be provided dozens of entertainment events for the enjoyment of the visiting 150,000 other Legionnaires.

Everything from Hirohito's white horse to a three ring circus will be staged for the benefit of those who attend the world's largest auto convention. For the first time since 1941, California Legionnaires will participate in and witness the day-long parade of hundreds of uniformed bodies, including drum corps and bands galore, with attractive majorettes doing their stuff.

While housing is a critical matter [illegible]

Such Goings On

[illegible] "So now you are [illegible] are carrying on in the business [illegible]."

Officer: [illegible] ly. I am the [illegible] and my [illegible] does the carrying on."

✣

[illegible] wouldn't vote for you if you were St. Peter himself."

Candidate: "If I were St. Peter, my friend, you wouldn't be in my precinct."

SHOP IN SHARP PARK YOUR HOME TOWN

Many people these days are changing their ideas but not yet changing their lives.

TIPPED OFF

Speeders were usually plentiful on one particular highway near Atchison, Kan. Then one day there were none, and traffic officers wondered why.

They wondered why until they discovered a crude sign, warning: "Beware! Speed cop hiding in rocks."

Just a Shell!

A stout lady entered a drug store and stepped on the scales, not knowing they were out of order. When she laserted a penny in the slot, the scales went up to 57 pounds and stopped.

A newsboy standing by noticed the situation. "My gosh," he exclaimed. "She's hollow."

Hold It Down!

Ship Steward — How would you like your breakfast, sir?

Passenger—With an anchor on it.

Markct Value

Two men were discussing motoring as they sat in the club. "I was once buying a used car from a garage owner," said one. "Of course, he praised it, and since I was a novice, I knew nothing about it, but I found a way of finding out all about its defects."

Christmas Parcels To Be Mailed As Early As October 15

Christmas parcels for Naval and Marine Corps personnel in the extreme forward areas should be malled not later than October 15, to afford probability of delivery before Christmas day. Parcels for personnel known to be in an area permitting subsequent mailing may be mailed at appropriate dates selected by the sender.

It is important that parcels for overaeas to be packed in unusually strong containers, that the senders follow the postal regulations which prohibit mailing perishables overseas, that the full name serial number, and complete address of the recipient be used, and that all packages containing valuables be insured.

It should be noted that poor packing often results not only in the loss of one package, but also in damage to other parcels or obliteration of their addresses.

"TIME BOMBS"

It's foolish for short tempered men to long for peace.

The longest word in the English language is the one you hear on the radio after this: "And now a word from our aponsor."

Nothing makes a woman so furious as to have a guest drop in unexpectedly and find the house looking like it usually does.

J and L MARKET

COMPLETE LINE OF
Fresh Fruits & Vegetables
GROCERIES — MEATS
Frozen Foods (including chicken)
WINE and BEER

NOW GIVES YOU EXTRA VALUE FOR YOUR DOLLARS BY GIVING S & H GREEN STAMPS. COMPLETE LINE OF GROCERIES, MEATS AND FRESH VEGETABLES AND FRUITS. FROZEN FOODS, INCLUDING POULTRY.

Specials for this week end

Trupak beets	Can .13
Dinette Veg. salad	.19 Can
Canned peas	.16 Can
Canned carrots	.14 Can
Canned pumpkin	.14 Can
Coffee, Ben Hur	.44 Can
Hot Sauce	.07 Can
10 Lb. Potatoes	.49
Cantalopes	.15 ea.
Apples, 2 lbs.	.25
Oranges	.11 doz.
Lettuce	.10 ea.
Celery	.20 ea.

FREE DELIVERY
Hours 8 a.m. to 8 p.m.
Open Sundays 10 a.m. to 3 p.m.
George and Laura Lauricella
Telephone Sharp Park 2961

The HANGOUT

★ Short Orders ★
★ Sandwiches ★
★ Dinners ★

HOT SPECIAL EVERY DAY

CLOSING HOURS
9 p.m. Weekdays—8 p.m. Sundays
Phone Sharp Park 2621

TRY US
For Better Service
CORTLAND CLEANERS
155 Hilton Way
Sharp Park, California
Telephone Sharp Park 5011
WE CALL and DELIVER

★

HEAR
U. S. Senator
WILLIAM F.
Knowland
9:45 p.m.
Don Lee - Mutual Network

SHARP PARK FOOD MARKET

FROZEN FOODS
FRESH FRUITS & VEGETABLES
Complete Meat Department
Open 8 a.m. to 7 p.m. Daily
W. H. Bell
Rose Carter
C. S. Bublak
Telephone Sharp Park 5221

Shop In San Bruno Your Closest Neighbor

FIRE DISTRICT RECEIVES ALL OUT SUPPORT AT MASS MEETING

In the interest of adequate fire protection for the homes and businesses of the North Coastside District the Sharp Park Volunteer Fire Department is sponsoring and promoting the formation of a Fire District to include the communities of Pedro Point, Rockaway Beach, Vallemar, Sharp Park and Edgemar.

At a recent mass meeting held at the Sharp Park Fire House it was decided to hold a joint meeting of representatives of the various Improvement Clubs and Service organizations of the communities affected. This meeting is to be held at the Sharp Park Firehouse on October 17, at 8:00 p. m.

A letter has been sent to the various Civic organizations requesting their permission to send to their next regular meeting a representative of the Sharp Park Volunteee Fire Department, who would explain the mechanics of forming a fire district. This letter will further invite them to send to this joint meeting in October, a committee or representative of their organizations or community.

At the mass meeting, held at the Sharp Park Firehouse on Thursday, September Nineteenth, Mr. Bert Werder was present to give us his ideas and suggestions on forming a fire district. Mr. Frank Ingersoll, a member of the law firm of Kirkbride and Wilson of San Mateo was also present to answer questions in regard to the legal aspects of such a fire district. Both of these gentlemen have been invited to be present at the meeting to be held October 17.

We therefore invite you to be present at this meeting and request your support in the promotion of a fire district, which we feel is essential to the safety and well being of this rapidly growing North Coastside community.

Sincerely,
Sharp Park Volunteer Fire Department.
Edward Lohrer
Chairman Committee for Formation of Fire District.

Ladies Aid To Meet To Plan For Near Future Dinner

The Ladies Aid of the Little Brown Church are to meet in the afternoon at their next semi-monthly meeting, which is to be held in the church Tuesday afternoon of next week, October 1, 1946 at 2 o'clock.

The get-together will be the last one preceding the dinner which will be served in the church on Wednesday evening October 9.

All those who will be able to help that evening are urged to attend the meeting of the Ladies' Aid to help plan for the BIG MEAL.

COTTON QUIZ

ANS.— FLOUR MADE FROM COTTONSEED! IT IS SO RICH IN PROTEIN THAT ONE BISQUIT MADE FROM IT CONTAINS ALL THE PROTEIN VALUE OF AN ENTIRE MEAL!

O. D. McCUE
Excavating • Grading • Hauling
Phones: S. P. 2106 -:- Burlingame 3-5094

YELLOW EXPRESS
MOVING and STORAGE
FURNITURE, STOVES, FRIGIDAIRES and BAGGAGE OF ALL SORTS MOVED ANYWHERE, ANYTIME
★ FULLY INSURED ★ VETERAN DRIVERS
PHONE 4055 SO. SAN FRANCISCO—110 GRAND AVE. SAN BRUNO—420 SAN MATEO AVE.
★ 24-HOUR SERVICE ★

Glen Park Roofing Company

M. B. Castagnetto
Free Estimates
Bus. Ph. Randolph 5323
511 Vienna Street
Res. Ph. Delaware 7009
175 Dartmouth Street
San Francisco, Calif.

NEWELL'S
WHERE FRIENDS MEET
467 SAN MATEO AVE. ..... SAN BRUNO
Phone San Bruno 89

FRISCO MARKET
F. LANDI
FRESH FRUITS AND VEGETABLES
Fresh Meat, Tuesdays and Fridays
"SPECIALS ON TUESDAYS AND FRIDAYS"
DELIVERY ONCE A DAY - 4:30 p. m.
— PHONE SHARP PARK 2271 —

Dawn Bakery

TRY OUR JELLY DO-NUTS
THEY'RE DE-LIC-IOUS
BUY THE BEST—WE DO
Phone 2309 427 San Mateo Avenue
San Bruno, California

MARELICH'S
for that "GIFT OF QUALITY"

JEWELRY
CHINA
CRYSTAL
SILVER

Marelich's

OPEN FRIDAY EVENINGS TO 9:00 P. M.
638 SAN MATEO AVENUE — SAN BRUNO, CALIFORNIA
Phones 4274 or 1674

Your friends and neighbors share in the ownership of Pacific Gas and Electric Company

82,000 Californians

are partners in the business

Pacific Gas and Electric Company, serving nearly all of the central and northern parts of the State, belongs to many persons—the business is owned and the earnings shared by more than 133,000 stockholders.

The majority of these stockholders—82,000 of them—live and work in California. They have bought a few shares from time to time out of their hard-earned savings.

The records show that 85 per cent of the Company's stockholders own lots of from 1 to 100 shares. Over 22 per cent own 10 shares or less.

These investors have put their money to work in what they consider one of California's outstanding business enterprises. They feel a spirit of partnership in this local, home company which serves them low cost gas and electricity.

P·G·and·E·

PACIFIC GAS AND ELECTRIC COMPANY

38x W-946

ALMA'S BAKERY

All Kinds of Pastry, Bread and Rolls

FRESH DAILY

ORDERS TAKEN FOR WEDDINGS, PARTIES, BANQUETS and BIRTHDAYS

Box Candy — Candy Bars -- Assorted Nuts

NEXT DOOR TO SHARP PARK FOOD MARKET

Turn Back

By GEORGE S. BENSON
President of Harding College
Searcy, Arkansas

Looking Ahead

THREE easy steps will degrade a self-governing people to the level of dictatorship; (1) to planned economy (2) to government management (3) to government control. America has already taken the first step. War pushed central planning upon us, and people who like it are trying to make it permanent. If it can be made to stick, the nation will be ready for the second step — government management.

Disregarding all fancy and impractical theories, history proves that private enterprise made America the world's most powerful nation and gave to us all the most comfortable lives that common people ever lived. Our only wise course is to turn back to free enterprise, but first we must get rid of planned economy. It is going to demand strenuous treatment, for it is well advanced.

In Self Defense THINGS we have learned about what took personal liberty from the Germans, the Russians, the French, and the British, ought to be of value. This is a back illustration but very useful: When you want to get rid of darkness, turn on light. The first move against politics in business is to take the handcuffs off business itself. Set private enterprise free and it will protect itself.

Laws made to take the profit out of war are now taking the pay out of work. Laws have rolled profits in some businesses so thin that there is nothing left to make but a loss. Ill-advised taxes on some commodities are so large that a fair price will not cover them. Industrial relations are so needled with politics that declining volume already is endangering jobs and wages.

Investors Necessary PEOPLE who are saving money are obliged often to let it lie idle in banks because there is no reasonably secure place to put it to work. Some invest in government bonds but the earnings of bonds come from taxes and serve not at all to put men to work and increase the national wealth. When privsto investors are afraid to trust private enterprise, government management is at the door.

Getting the United States out of its present entanglements with state socialism is one thing, keeping it out is another. For the long-range good of this nation, and of the world that is looking to us for leadership, a ceaseless campaign of education is needed. The present need is to cut restraints on productions and set American business on its feet again; by three measures.

(1) Change the tax structure to permit profits to operators and dividends to investors. (2) Balance the federal budget now, in prosperous times, when, if ever, high taxes can be paid. (3) Improve industrial relations. In the long run, workers get paid in proportion to what they produce; and high wages, fairly earned, comprise the foundation of American prosperity.

FLORENCE DINNER CLUB

SHARP PARK, CALIF.

15 Salada Avenue

5 to 9 p. m. Week Days 2 to 9 p. m. Sundays

ONE WEEK ONLY: Cross Bred Red Chix-3 Wks. old finest & fastest growing known DOZEN — $9.00

FINEST POULTRY FEED — BY THE SACK

Chick Mash	18% Protein	$5.20
Broiler Mash	18% Protein	5.20
Laying Mash		5.00
Growing Mash		4.75
Wheat for Scratch, 125 lb. sack		6.00

— NO DELIVERIES —

PLACE YOUR Order with us for DAY OLD CHIX—NOW

SHAMROCK RANCH

PEDRO VALLEY ON COUNTY ROAD

Telephone Sharp Park 5184

RELISH BAKERY

6356 Mission Street

Daly City, California

Phone Randolph 5712

DANISH FRENCH PASTRY - WHIP CREAM FILLED

DANISH PASTRY - PIES - CAKES - COOKIES

Wedding Cakes our Speciality

OPEN EVERY DAY EXCEPT MONDAY

5:30 a. m. to 10:00 p. m.

Christian Science Churches

For the subject "Reality" the Golden Text for the Christian Science Lesson-Sermon for Sunday, Sept. 29, is from Psalms "In God is my salvation and my glory: the rock of my strength, and my refuge, is in God" (62:7)

Included in the sermon are these citations.

Romans 11:36: "For of him, and through him, and to him, are all things: to whom be glory for ever. Amen."

"Science and Health with Key to the Scriptures" by Mary Baker Eddy: "Divine Metaphysics, as revealed to spiritual understanding, shows clearly that all is Mind, and that Mind is God, omnipotence, omnipresence, omniscience, — that is, all power, all presence, all Science. Hence all is in reality the manifestation of Mind." (p. 275)

NOTICE FOR EDGEMAR RESIDENTS AND OWNERS OF PROPERTY THERE

Edgemar Improvement Club Report

Wish to announce that the newly organized "Edgemar Improvement Club" has finally got started on its way, and we hope it will be a complete success.

Also, wish to inform each and everyone concerned and interested in the future welfare of our "Edgemar Tract" that a very special and important meeting is to be held October 2, 1946 at 8:00 P. M. in an assembly room at the rear of the "Surf Cafe" which has been allowed the Edgemar Improvement Club to use for this meeting, by our good neighbor, Mr. John Aranquena.

At the present time, your Board Members are doing everything possible to set up better meeting places for our Community, and further considerations will be discussed at the next meeting, on how we may better our future assembly meetings for the good of every-one concerned.

In order that our new Edgemar Improvement Club shall be a complete success, we need the hearty cooperation of each and every-one, this is your own Improvement Club, to be used to better your neighbor's health and happiness, and to make it an ideal place for us all to live in.

We aim to inform everybody of all meetings to be held in the future, and let me say here, that one way to be properly informed of all future meeting dates, I would like to suggest that everyone should at once subscribe to the Sharp Park Breakers, which is our immediate source of news information, which will keep you all well posted on all future events.

Again we wish to inform you all, kindly come to your next important special meeting on October 2nd, 1946, First Wednesday of the month. Some very interesting matters are to be discussed, and we want to also hear from each and every one, come and express your own view points, and watch our New Edgemar Improvement Club go forward.

Your Edgemar Relations Reporter,

Signed

Lewis R. Schrayer

Vice-President

Subscribe to the Sharp Park Breakers—Your home town paper.

BYRNE Radio

We Have The PARTS & TUBES to FIX YOUR RADIO

Opposite Daly City Theater

Phone Randolph 7782

Girdler Glass

Hilton Way

Sharp Park, Calif.

GLASS OF ALL KINDS GLAZING

PHONE Sharp Park 3591

SHARP PARK REPAIR SERVICE

CHRIS CHRISTMAN

GIL SCHRYVER

Household Appliance

Electrical Repairing

Water Heaters and Gas Stoves Installed

Prompt Attention

● Pickup and Deliveries ●

Work Guaranteed

at

Davies & Schryver

or Call

SHARP PARK 6932

Rockaway Quarry

ROCKAWAY BEACH, CALIF.

ROCK · SAND

CEMENT

and Top Soil

PHONE SHARP PARK 2121

The object of Insurance is to protect against financial loss due to destruction of:

YOUR PROPERTY

YOUR EARNING POWER

YOUR LEGAL LIABILITY

For the protection you should have at a price you can afford to pay see the

Troglia Agency

Rockaway Beach

Sharp Park 2461

BRUCE B. McINTYRE

Real Estate

LOANS INSURANCE

Telephone Sharp Park 5081

SHARP PARK GROCERY

DICK PLATE & SONS

Fancy Groceries — Delicatessen

LIQUORS - BEER - WINE

Frozen Foods - Ice Cream - Poultry

FREE DELIVERY

Open Daily, Including Sundays from 8 a. m. to 7 p. m.

Saturday 8:00 a. m. to 10:00 p. m.

COUNTY ROAD PHONE S. P. 2241

SHARP PARK SEA FOOD MARKET

75c A la Carte Plate 75c

Choice of Fried Fish, French Fried Oysters, or French Fried Prawns, Served with French Fried Potatoes and Bread and Butter

ALWAYS FISH TO TAKE HOME

Wine License Soon — Open 8 a.m. to 1 a.m.

San Francisco Highway and Paloma Ave.

Directly Across from the Big New Market

PHONE SHARP PARK 3671

Mail this for FREE sample copies of

You will find yourself one of the best informed persons in your community when you read The Christian Science Monitor regularly. You will find fresh, new viewpoints, a fuller, richer understanding of world affairs . . . truthful, accurate, unbiased news. Write for sample copies today, or send for one-month trial subscription.

$1.00

The Christian Science Publishing Society
One, Norway Street, Boston 15, Mass.

☐ Please send free sample copies of The Christian Science Monitor including a copy of your Weekly Magazine Section.

☐ Please send a one-month trial subscription to The Christian Science Monitor, for which I enclose $1

NAME.....

ADDRESS.....

CATHERINE'S Beauty Shop

Rockaway Beach, Calif.

Directly across from Postoffice

Open Wednesday, Thursday and Friday of each week

Hours: 10 a.m. to 5 p.m.

Featuring Zoto's Machineless Permanents

Also Machine Permanents Hair Tinting

Telephone (temporary) Sharp Park 2441

"Where your treasure is"

MANY a small boy playing with a burning glass has conducted a simple yet significant experiment. Taking the glass and a piece of wood into the broad sunlight, he has focused or concentrated the sun's rays on the wood until enough heat has been generated to enable him to burn his initials on it. Later in life he may bring to bear all his powers, faculties, and activities on one course of action and the attainment of a predetermined accomplishment. This time he is focusing thought and energy and recording himself, not with initials burned on wood, but as a citizen of the world, either useful or otherwise.

When time and attention are thus directed to the attainment of a specific objective, it is of vast importance that the objective be a worthy one. The directing of all one's efforts toward a single end is actually consecration, for it is equivalent to dedicating one's life to a single purpose. Considered in this light, how necessary is a careful appraisal of what one's life is consecrated to. Consecration, in the usually accepted sense, means dedication to a holy purpose, or serving God. If honest examination shows that effort is being centered on something that is not Godlike, then a revision is at once in order.

But to the one concentrating on earning a living and supporting a family, the dedication or consecration of life to God may not appear feasible. Yet the world's greatest example of true consecration, Christ Jesus, pointed out in his Sermon on the Mount that seeking God first will surely bring to mankind everything that is needful. In the closing verses of the sixth chapter of Matthew it is made abundantly clear that the thing to be sought is not material wealth, but spiritual understanding. "Where your treasure is," said Christ Jesus, "there will your heart be also."

The devotion of thought and effort to the understanding of God means consecration to the things of Spirit. It is mankind's prime responsibility. Speaking of this in the Christian Science textbook, "Science and Health with Key to the Scriptures," Mary Baker Eddy says (p. 261), "Good demands of man every hour, in which to work out the problem of being." That this is necessary is made abundantly clear for she continues: "Consecration to good does not lessen man's dependence on God, but heightens it. Neither does consecration diminish man's obligations to God, but shows the paramount necessity of meeting them." . . .

The need for obedience to the demand of good that every man "work out the problem of being" has never been greater than it is today. The rapid development of human inventions, notably in the airplane and radio fields, has made this world of many nations seem to shrink in size, and it demands a new kind of internationalism. As never before, each individual today is a citizen of the world, with greatly enlarged responsibility to his fellow men. His is a moral obligation calling for both concentration and consecration in attaining that spiritual understanding of God which the world must have to cure its ills. . . . —*The Christian Science Monitor.*

Subscribe to the Sharp Park Breakers for all the news of the North Coastside.

Use the Sharp Park Subscribers Service for anything you wish to buy, sell swap or barter.

A real bargain counter of values.

Homemade Pie YUM YUM! To Be Featured At Church Dinner

A generous menu is being planned for the big dinner to be sponsored by the Ladies Aid of the Little Brown Church and to be held in the church, Wednesday evening, October 9th, 1946.

Climaxing the meal will be a serving of homemade pie. Whether you attend another church, or whether you attend no church at all, you will be now the less welcome and the dinner will be none the less delicious. We hope we'll be seeing you there.

Subscribe to the Sharp Park Breakers—Your home town paper.

Subscribers' Service

[illegible] PAIR of boys, size 8, used [illegible] skates with 10 and [illegible] Mostz blades. Gd. condition. Blades recently re-[illegible]. Price $10. Phone Sharp Park 6906.

FOR SALE—Three quarter ton truck in good shape with extra parts, motor, transmission, differential etc. See it at Peck's Auto Court. Being sold by Frank Nolan, driver of Ocean Sh.

FOR SALE—Small size upright piano. Call Sharp Park 5681.

FOUND—On beach near Six Tee' Inn, baby's white shoe, with two white stockings inside. Somer and Kaufman make. Loser phone Sharp Park 6261.

Visit Carolyn's

NEW FALL TOGS

140 Third Avenue

SAN MATEO, CALIFORNIA

BUS SCHEDULE TO SAN MATEO

Leaves Sharp Park 9:02 A. M.
Arrives in San Mateo 10:02 A. M.
Leaves San Mateo 3:05 P. M.
Arrives Sharp Park 4:13 P. M.

Convenient connections may be made northbound and southbound form San Mateo.

GREYHOUND

—TAXI—

24 HOUR SERVICE
FOR THE COASTSIDE
Highway at Paloma Avenue - Sharp Park
TELEPHONE SHARP PARK 6651
Sharp Park Calls 25c per person — Frank Gustavson

ANOTHER DANCE
Sponsored by the
Sharp Park Volunteer Fire Dept.
Next Saturday Evening
At the Sharp Park Firehouse
OCTOBER 5, 1946
$5.00 Door Prize

SANDERS SHEET METAL SHOP
PHONE SHARP PARK 2671
BLOWER, GRAVITY & FLOOR FURNACES INSTALLED
ALL VARIETIES METAL WORK
Temporarily Located in Rear of Pedone Furniture Company Store — Sharp Park, California

Benefit Yourselves
Shop In San Mateo

Williamson's
FURNITURE FOR YOUR HOME
159 B STREET - SAN MATEO, CALIF.

LOEWE & ZWIERLEIN
BALCONY KNITTING DEPT.
Large Selection Waste Paper Baskets and Inexpensive Unusual Gifts

LOEWE & ZWIERLEIN
DEPT. STORE
317 - 325 B ST.
FURNITURE DEPT.
326 3rd Avenue

Avalanche FLY
CONTAINS DDT
AND INSECT SPRAY

Jolin Furniture Co.
WINDOW SHADES
Linoleum - Congoleum Rugs
New and Used Furniture
214 B St. Phone S. M. 4-0209

POPE'S
DRUG STORE
PERFUMES - STATIONERY
PRESCRIPTIONS
THIRD & B STS.

STATIONERY
OFFICE SUPPLIES
RUBBER STAMPS
SHEET MUSIC
LEATHER GOODS
GOLD STAMPING
SCHOOL SUPPLIES
McCORDS
Stationery — Office Supplies
243 B St. San Mateo, Calif.

TIDE TABLE

The United States Coast and Geodetic Survey table below shows time and height of high and low water at Monterey, California. The tides at Sharp Park are approximately 15 minutes later than Monterey and for all practical purposes the height is the same as Monterey. The hours of the day are numbered consecutively from 01:00 (1 a.m.) to 24:00 (midnight) instead of using 12 hours twice, followed by a.m. or p.m. Noon is 12:00. 1 p.m. is 13:00. This is the practice followed by the army, navy and all government tide tables and almanacs.

SEPTEMBER, 1946
FORENOON

Day	HIGH Time	Height	LOW Time	Height
19	6:32	2.9	10:50	2.9
	LOW		HIGH	
20	0:23	-0.4	7:29	4.1
21	1:22	-0.5	8:19	4.4
22	2:12	-0.5	8:59	4.6
23	2:55	-0.4	9:34	4.8
24	3:34	-0.1	10:08	4.9
25	4:09	0.3	10:39	4.9
26	4:42	0.7	11:09	4.9
27	5:14	1.2	11:39	4.9
	HIGH		LOW	
28	0:31	4.1	5:46	1.6
29	1:24	3.9	6:22	2.1
30	2:25	3.6	7:01	2.4

SEPTEMBER, 1946
AFTERNOON

Day	HIGH Time	Height	LOW Time	Height
19	17:00	4.9	.....	..
	LOW		HIGH	
20	12:12	2.7	18:15	5.0
21	13:20	2.4	19:19	5.1
22	14:16	2.0	20:18	5.1
23	15:06	1.4	21:11	[illegible]
24	15:51	1.2	22:01	1.9
25	16:34	0.8	22:50	1.7
26	17:16	0.6	23:33	1.4
27	17:58	0.4	.....	
	HIGH		LOW	
28	12:05	4.8	18:40	0.4
29	12:34	4.5	19:25	0.4
30	13:02	4.5	20:15	0.4

(Furnished by the Department of Commerce, U. S. Coast and Geodetic Survey, Western District Headquarters, 114 Customhouse, San Francisco 26, California.)

Out with It

"This morning I had a tussle with my dentist"

"Did you win?"

"No. It ended in a draw."

All Souped Up

Customer (examining bill)—I say, this is rather heavy, isn't it?

Proprietor — Well, you wanted your car decarbonized, didn't you?

Customer—Yes, but I didn't say anything about a overhauling!

Subscribe to the Sharp Park Breakers—Your home town paper.

SHELL

YES, INDEED, the welcome sign is out for you—we're waiting to give you our famous "Thuro-Fast" service that's quick but careful. We'll polish your windshield, water your battery, fill the radiator, inflate the tires to correct pressure, check your headlights. We'll even fill the gasoline tank, if you wish.

But whether you buy or not, we'll be glad to see you. This is just a friendly reminder we hope you'll drive in soon.

Your Neighborhood Shell Dealers
GENE and GEORGE
Sharp Park California
Telephone Sharp Park 2801

LEWIS C. TOMBERLIN

PLUMBING & HEATING

We Serve the Coast With Dependable Supplies and Service

ELECTRIC, GAS AND OIL APPLIANCES

MONARCH, O'KEEFE & MERRITT
Electric, Gas and Coal Ranges

ELECTRIC, GAS and OIL AUTOMATIC HOT WATER HEATERS

FAIRBANKS-MORSE and WESTCO JET and SHALLOW WELL PUMPS

Service and Repair Parts
For ALL Makes of Pumps

Telephone Half Moon Bay 2041
Next Door to the Bank — Main Street
HALF MOON BAY

Tanforan Flower Shops
6178 Mission Street
DALY CITY
and
Sneath Lane, SAN BRUNO
Adjacent to Mortuary of W. C. Lasswell and Co. and the Golden Gate National Cemetery
Flowers for every occasion
Special pieces made to Order

SEPTIC TANKS AND CESS POOLS CLEANED
Drains Installed
Roy H. Thompson
74 BLYTHDALE AVE.
San Francisco JUniper 4-0995

FUN FUN FUN
COME AND GET ACQUAINTED SOCIAL GATHERING
FIRST FRIDAY EACH MONTH
IMPROVEMENT CLUB
PEDRO VALLEY
Bolton's Social Hall
PEDRO VALLEY
GAMES AND MANY PRIZES
REFRESHMENTS
ADMISSION — FREE
FRIDAY EVENING, 8:30 P.M.
EVERYBODY INVITED

W. C. LASSWELL
AND CO.
Mortician
6154 Mission Street
DALY CITY, CALIF.
Randolph 0100 and
Randolph 0101

Rockaway Cafe

AT THE BEACH
Rockaway Beach, Calif.
Steak Dinners, Chops, Delicious Hamburgers, Hot Dogs. Special luncheons and dinners can be arranged.
Dancing every Saturday night
PHONE SHARP PARK 2441

Wander Inn
Pedro Valley Highway 1

Joe & Maggie
On the Beach . . .
Bathing and Fishing
. . . . It's Cozy Inside
DANCING EVERY EVENING FROM 8:00 to 12:00

WARSHAWSKI'S
Dry Goods Store
at
6340 Mission Street
DALY CITY
carries
NEARLY Everything For the Home and Family

Sugar's Shack
FOR
GOOD
EATS
-:- PHONE -:-
SHARP PARK
2221

MYRTLE BURKE
Insurance
Resident Agent for Glen Falls Insurance Company
Fire, Theft, Auto, Surety Bonds and Fidelity Bonds, Life Insurance, Public Liability
Notary Public
153 SAN JOSE AVENUE
SHARP PARK
Residence Phone S. P. 3711

Closed Mondays For The Duration

Other Days Open 6 a. m. And Closes 8 p. m.
Peter's Restaurant
6286 Mission Street
DALY CITY

More About KVSM

(Continued from page 1)

studios in San Mateo throughout the day. KVSM was officially dedicated at 10.30 A. M., Thursday, the hour hour the same as the station frequency. In the middle of the radio dial.

"Open House" was held thruout the afternoon with county and community officials visiting the studios and being interviewed over the KVSM "mikes."

The station, which plans "Peninsula programs for Peninsula People," is owned by Judge Edmund Scott, of the San Mateo Co. Superior Court; Hugh H. Smith, former chairman of the San Mateo County Board of Supervisors; Gordon D. France, assistant manager of KVSM and Merwyn F. Planting, chief engineer.

Other KVSM personnel includes Arthur P. Knight, news editor; Clenton W. Price, program director, and Fred C. Weingarth, commercial manager.

Subscribers' Service

WANTED—Electric portable phonograph to be used for the Teen-Agers dances. A reasonable sale or a contribution will be appreciated. Phone Mrs. Minne Curtis, Sharp Park 3071.

FOR SALE Hoe freezer, extra large, freezes meats, vegetables or fruits. Ideal for restaurant or home. $500. Half Moon Bay 3278.

The only way to keep posted on the current events of Sharp Park is to read The SHARP PARK BREAKERS Why not subscribe

More About Pupils

(Continued from page 1)

Ann, Mary Scott, Rosalie Sexton, Leon Cuthbertson, Richard Perry, David Tonella.

Mrs. Dobbs Jackson, Teacher. Patricia Lardner, Harold Ruckert, Ward Washington, Marvin Elch, Fred Schoenduhn, Charles Belcher, Glen Lauder, Frances Sampere and Barbara Peltar

GRADE FOUR—Kim Loisella, Nova West, Betty Croxton, Claudette Allen, Shirley Ellis, Bobby Kapchowitz, Harry Sampson, Rodney Holdcite, Tanya Rubenovich, Walton Novak, Ronald Domingguez, Billy Belcher, Brian Van Paul and Jack Spurlock.

FIFTH GRADE—Carol Hoggenbuch, Anana Cahill, Donald Williams, Jerry Franks, Chalell Lawrence, Kenneth Lischer, Gerald York, Richard Domingguez, Patsy Simms, Carol Norris, Doris Ferguson, Robert Tonella, Clayburn Mason, Ronald Winsor and Joyce Sexton.

Mrs. Christine Grace, Teacher

SIXTH GRADE—Danny Butler, Mavis Perry, Mary Joyce Lauricella, Charles Sexton, Richard Van Paul, Theasa Tuohy Robert Walker, and Russell York.

SEVENTH GRADE—Andree Cuthbertson, Gloria Ann Croxton, Billy Jones, Lawrence Jenkins, Bob Kelly, Alva Metcalf, Annie Mendonca, Rudy Rovai, Barbara Roggenbusch, Marie Walker, Faye West, James E. West, and Lee Gorsuch.

EIGHTH GRADE—Martha Brown Charles Bublack, Viola Grace Fellows, Jack Regan, Gene Janovitz, Bob Mason, Shirly Ann McIntyre, Monna Lee Norris, Victor Roggenbusch and John Landi

We're on the Air!

PENINSULA PROGRAMS for PENINSULA PEOPLE

All news items are welcomed at the KVSM newsroom. Telephone San Mateo 4-0188

The KVSM studios are located at Baldwin Avenue and North Ellsworth Avenue, San Mateo. The Station's business telephone is San Mateo 3-0633.

You'll Hear us at 1050 ON YOUR DIAL

CHURCH SERVICES

• • •

CATHOLIC SERVICES

At Rockaway Beach Church every Friday from 10.45 a. m. to 11.45 a. m. religion instructions to the children by the Sisters of the Holy Family.

At Sharp Park in the Firemen's Hall, every Friday from 9:30 a. m. to 10:30 a. m. religious instruction

At Rockaway Church, every Sunday at 10 a. m. Mass with singing and sermon by the clergy of Our Lady's Parish

OCEAN SHORE PARISH

"Ocean Shore Parish . The Little Brown Church by the Sea."

H. D. Harkins, Minister. The evening hour of prayer at 7:45 P. M. Pastor's sermon — Theme "God The Eternal Guide." Bible School Classes for all grades—10.00 A. M.

Hour of Bible Study and Prayer, Wednesday, 7:45 P. M.

"The Radiant House of Prayer with a hearty welcome for all."

Subscribe to the Sharp Park Breakers.

EDITORIAL

The writer recalls an incident that occured several months ago, when the mother of a teen-age boy did not want her son to spend his evenings at a local pool hall, but reluctantly allowed him to spend his evenings there with other boys, because, she said there was no other place of entertainment for young people here in Sharp Park.

Had our recreational program gone through as scheduled, the glaring headline in daily newspapers regarding Youth Delinquency here on the North Coastside might never again scandalize our fair communities.

Why so much inactivity on our local Recreation Board? It is reported by one member of this body that to his knowledge no meetings of this Board have been called during the past five months. Why the HUSH about the quonset building that was to be ours in July for sure?

Our boys and girls, even as you and I, started life with a clean slate. Their character building depends on the HOME, the SCHOOL and ENVIRONMENT outside the home and the school. With the best of homes—schools, how and where and when young people spend their leisure hours should be a most important consideration on the agenda of every community's civic program. What do you think?

A VACUUM

Moe—I see you hurt your head. Did you have an X-ray taken?
Joe—Yep.
Moe—What did it show?
Joe—Nothing.
Moe—Well, the truth will out.

Double Chins

My wife's old-maid sister, who is a school teacher, spent a six-month vacation with us last week. One evening as we were sitting on the front porch, Old Timer joined us. Sister-in-law, who is getting very plump, was telling us how much she loved her pupils She called them "urchins"

Giving me a wicked wink, Old Timer asked her quite innocently: "Just how many — er — CHINS have you got?"

A Long Race

The excited farm hand raced up to the owner of the farm.

"Hiram," he cried breathlessly, "the bull got loose and he's chasin' yer wife all over the pasture! Happened 'bout 20 minutes ago."

EMBRY'S SERVICE
Come In and See Us
Motors Scientifically Checked and Reconditioned
NIGHT TELEPHONE — Sharp Park 5851
DAY TELEPHONE — Sharp Park 2991

Service - -

RADIOS

PEDONE'S

The SOUND BUY in Radios — Hoffman Radios for Immediate Delivery

O'Keefe & Merritt Gas Ranges for Butane and Natural Gas

CALL Sharp Park 2676

RANGES

MARLETTE AND SMITH
General Repairing
Auto Parts and Accessories
24-Hour Towing Service Available
PHONE SHARP PARK 2821
Night Calls—Sharp Park 5201 or 2582

*Hospital * Medical*
Surgical Services
Paid in Full!
CALIFORNIA PHYSICIANS' SERVICE
Brings the average American family freedom from the fear of financial disaster when a major illness or accident occurs: You protect yourself and family from the unpredictable—when you enroll in CPS. *You are treated by your own family doctor! You have a selection of hospitals!*
ALL EXISTING CONDITIONS COVERED
Medical Examination Required.
No Waiting. No Red-Tape.
MAIL THIS COUPON TODAY
THE FIRST STEP to BETTER HEALTH Mail Today!
Please send complete information about the CPS PRE-PAID HEALTH PLAN
California Physicians' Service
Medical Arts Bldg.
159 - 2nd Ave. Phone 4-4242
San Mateo, California
Name .....
Address .....
City .....
Employed by .....

Pete and Anna's
DINNERS EVERY SUNDAY
County Road, corner Salada Ave.
Telephone 2911
SHARP PARK, CALIF.

JANOVITZ'S
General Merchandise
Agents for
PEERLESS LAUNDRY and DRY CLEANING
Shoe Repairing Pick-up Every Monday Morning
AGENTS FOR P. G. & E. SHARP PARK 5371
SHARP PARK 5371

Married Men Win Ball Game From Bachelors

In a thrilling game of local baseball, last Sunday, September 22, 1946 on the home diamond, the married men won over the bachelors 11 to 8 in a contest that had a tied 8 to 8 score in the sixth inning.

The lineup for the winning team included Leo Lomski, Catcher; Carl Dalassio, Pitcher; Irvin Yorks, 1B; Earl Cunningham, 2B; Bill Bell, SS; Derry, 3B; Walter Dillworth, LF; Don Hutley, RF and C. E. Brown, CF.

Carl Dalassio, pitcher, made a sensational catrh inthe last half of the last inning, holding the amlitious bachelors from scoring any more runs.

Remember to see the next game, next Sunday.

Game starts at 11:00 o'clock.

WHEN YOU THINK OF HOME THINK OF US
KIRKPATRICK & HENRY
COMPLETE HOME FURNISHINGS
"Where QUALITY Is Higher Than PRICE"
441 San Mateo Avenue
Phone San Bruno 2822
Free Delivery SAN BRUNO, CALIFORNIA Easy Terms

SAN BRUNO
YELLOW CAB
24-HOUR SERVICE
422 SAN MATEO AVENUE
PHONE SAN BRUNO 3500

LOMITA PARK NURSERY
COMPLETE LINE OF NURSERY STOCK
DWARF DAHLIAS and CARNATIONS
IN BLOOM!
See Us About Our Landscaping Installment Plan
OPEN EVERY DAY EXCEPT TUESDAYS
621 El Camino Real, Lomita Park Ph. San Bruno 179

GARDEN CITY PRODUCTS CO.
Across the Street From Dan Newell's
POULTRY and DAIRY FEEDS
Pet Food and Garden Supplies
WE DELIVER ALONG COASTSIDE
498 San Mateo Ave. Phone 1570 SAN BRUNO

SCHOOL OFFICERS

Victor Roggenbusch is the leader of the Eighth Grade; Rudy Rovai of the Seventh; Danny Butler of the Sixth. Fay West is Treasurer, Viola Grace Fellows is the Secretary; Charles Bublack and Bob Mason are Color Guards; Russell Yorks is a Traffic Patrol and Lee Norris is the School Librarian.

The school monitors are Mavis Perry and Mary Joyce Lauricella. Leaders of the school games are Barbara Roggenbusch and Jack Regan. The school editor is Shirley Ann McIntyre.

Those on the Upper Grades Honor Roll in Spelling are for one week Victor Roggenbusch, Barbara Roggenbusch, Lee Gorsuch, Shirley Ann McIntyre, Theasa Tuohy, Richard Van Paul Danny Butler, David Nathan, Fay West, Mary Joyce Lauricella and Gloria Croxton.

The sixth, seventh and eighth grades would like to thank Mrs. Pitschke for letting us write a column for the Sharp Park Breakers.

A few days ago Thea a Tuohy received a letter from England. It was from Roy E. S. H was one of the children who received a Christmas box from San Pedro School last year.

We in the San Pedro School are deeply honored by the attendance of many new pupils in th first second and third grades names of which will appear in next week's school column.

MORE ABOUT VET PICNIC

(Continued from page 7)

the young, the middle-aged and the more elderly in attendance. Master of Ceremonies Warren Clark kept things moving at a rapid pace and directed the festivities in a capable manner. As a "radio" announcer he proved to be top, out-quipping the quippers and throwing a little comedy with each announcement. Al Sohl was active at all times acting as general supervision. Thanks are due Al Tollner for his capable handling of the gate and the sale of tickets.

The Women's Auxiliary of Ocean Shore Post 5752 gave splendid cooperation and deserve a big share of the credit in making the picnic a success.

The gate price of $25.00 was won by Miss Marala Corri of 132 Santa Helena Avenue, Lomita Park. One of the outstanding events of the day was a prize waltz, which was won, appropriately, by a very lovely mature couple, Mr. and Mrs. A. Barry of 1649 Chestnut Street, San Francisco. Mr. Barry has had 30 years' service in the U. S. Army and is now on the retired list. He is also a member of the V.F.W. The beautiful dancing of the couple was appreciated by the crowd, and when it came time for the winner to be chosen, the applause given to this pair left no doubt as to who were the best dancers.

Many races, a jitterbug contest and some horseplay was also indulged in. The best way to describe the event is to use that old time-worn phase, "A good time was had by all."

With the wet weather approaching make sure your brakes and tires are in good shape.

Attend the San Mateo County Fair, September 27 through Oct. 6. The largest show this year in Fair's history with more exhibits than ever before.

Phone San Bruno 39
San Bruno Pharmacy
O. H. KNOWLTON
Proprietor
601 SAN MATEO AVE.
SAN BRUNO, CALIF.

Burdick's HARDWARE
GMC QUALITY PAINTS, VARNISHES AND ENAMELS
GARDEN AND HOME WORK SHOP TOOLS
649 San Mateo Avenue
(Across Street from New Post Office)
San Bruno, Calif.

458 CLUB
SAN BRUNO
(Not the Biggest but the Friendliest)
Cocktails and Liquors
Fred Mason - Art Annis
PHONE 1723

EL CAMINO
THEATRE
SAN BRUNO Phone SAN BRUNO 20
Program begins at 5:45, except Saturdays, Sundays, Wednesdays and holidays when show begins at 12:45 p.m.
"SOMEWHERE IN THE NITE"
With
John Hodiak - Nancy Guild
Also
"DIARY OF A CHAMBERMAID"
ENDS SAT. SEPT. 28
"A Night In Casa Blanca"
Also
"AVALANCHE
SUN. TO TUES.
SEPT. 29 to OCT. 1
WED. to SAT.
OCT. 2 to 5
"TILL THE END OF TIME"
Dorothy McGuire - Guy Madison
Also
"JANIE GETS MARRIED"
Joan Leslie - Joyce Reynolds

Shop in San Bruno
Just A Short Drive
SAN BRUNO CHAMBER OF COMMERCE
614 SAN MATEO AVENUE

SHARP PARK
BREAKERS
AND FIRST TOWNSHIP NEWS

Vol. VIII, No. 42 Sharp Park, California Friday, Oct. 4, 1946 Price 5 Cents

New Fire Truck

New Fire Truck To Be Delivered At Close Of Sale

"All things come to him who waits" is exemplified in connection with a truck which has been ordered from government surplus stock (now on sale until December 15, 1946) by our local Volunteer Fire Department, the department having previously asked to be placed on the surplus catalog list, and which recently had listed the very type of truck needed.

Everyone it seemed has been cooperative and ready to help financially. Following is a description of the new truck and accessories and the list of those donating up to October 1st. The names of other contributors will be listed in next week's issue of this newspaper.

The department already has 1200 feet of one and one half inch hose, besides a new trailer pumper to complete a proper fire fighting unit.

Description of equipment now on order.

Truck, Fire, Crash, One and one half ton, 160 inch wheelbase, steel closed cab, steel body 132" X 56"-X 43" Tires: 7.50 X 20—10 ply 1943 Mack Crash Truck $1,811,98.

Extra Equipment on Fire Truck Listed as Follows:

1 Ladder, folding, 14.
2 Hoses, Rubber. 1" diameter. each. 50 feet long.
2 Nozzles, Hose.
3 Extinguishers, Fire.
2 Spotlights, Rear.
1 Spotlight, Front.
1 Pole, Pike.
1 Pump, High Pressure. Mfgd. Hardie Mfg. Co., Model IMP LCKA, 3 Cylinder, Chain Driven.
3 Connections, Hose, 1".
1 Connection, Hose, 2".

September 28, 1916

These are the donations made for the purchase of a new Fire Truck.

C. R. Embry (Chevron Service Station)	$5.00
Mrs. F. Novak (Florrence's Din. Club)	10.00
Mr. W. Borg (Johnny & Chicks)	5.00
J. & L. Market	20.00
Mr. Bruce McIntyre (Real estate)	20.00
The Frisco Market	5.00
Hazel's Inn	25.00
Pacini's (Sixth T Inn)	5.00
Mrs. Graff (Watsonian Auto Court)	5.00
The Legion Mkt.	5.00
Marlette & Smith (Assoc. Station)	20.00
Mrs. E. J. Welsh	3.00
Mr. D. E. Longnecker	10.00
The Happy Hollow Ranch	20.00
The Surf at Edgemar	5.00
Mr. Ray Higgins (Real etate)	100.00
Mr. G. Michi (Barber)	5.00
Sharp Park Food Mkt.	25.00
Mr. A. Janovitz (Gen. Merch.)	25.00
Town Hall Pool Hall	3.00
Pedone's Hardware	20.00
Davies & Schryver (Gen. Merch.)	25.00

(Continued on page 12)

In Case You Haven't Heard - -

The N. Sternsker home on Paloma avenue, although still very new is taking on a distinctive personality with a real cedar fence to enclose the new green lawn that requires watering twice a day. There is to be a patio in the back and a cement driveway and more landscaping with shrubs and flowers.

Yeoman and Mrs. Milton Richards, formerly of Brighton Road, but now stationed in Maryland, are the proud parents of a son, born June 1st, 1946.

Officer L. T. Sexton, wife and family recently sold their home on Pacific avenue and left Sharp Pk. Monday of this week, Sept. 30. 1946 for Great Lakes Stntion, near Chicago. Their home was purchased by Bob Stewart. There are 4 children in the Sexton family, Rosalie, Joyce, Neal and Charles.

At the PTA Bazaar we netted $261.53. Thanks to everyone who donated and all, who helped. The beautiful crocheted bed spread was won by Mrs. Angel Stenerson and Mrs. William Ziel won the hand pieced quilt. The White Elephant booth took n $33, Food Booth, $50.65; Kitchen, $26.85; Antiques, $7.53; Records, $2.65; Needle work, $111.25 and the Flower Booth, $30.00

An automobile went over the embankment at Thornton Beach. Two men were the only occupants of the car, which rolled over and over down the embankment toward the ocean. Strange as it may seem neither of the two were no more than slightly injured, Frank Lometti picking up one of them and conveying him to Harry Walters, deputy sheriff, who later conveyed the two fellows to their homes in San Francisco. Both it is reported are employees of Robert Hale contractor, here in Sharp Park.

Mr. and Mrs. T. J. Halloran of St. Louis, brother-in-law and sister of Mrs. R. P. McKinnery, 174 Carmel avenue, arrived here last Saturday, returning Wednesday evening of this week. They visited with their Sharp Park relatives during their stop over for the American Legion convention and every moment of their stay was spent in sightseeing, a visit to the Redwoods being one of their most interesting trips.

G. R. McKercher of Half Moon Bay will soon open an electrical shop in the store space next door to the future Cunningham Coffee shop. He is ready to move in as soon as building is completed.

The Parents and Teachers organization is planning a Hallowe'en party for the school children this year. Watch these columns for future news about it.

There will be a School Patrol Weenie Roast at Shelter Cove, Monday evening of next week, from 7 to 10 o'clock, with 17 or

(Continued on page 5)

ANOTHER DANCE

Sponsored by the Sharp Park Volunteer Fire Department Next Saturday Evening At the Sharp Park Firehouse

October 5, 1946

$5.00 DOOR PRIZE

What is the Value of A Newspaper to a Community?

(Outstanding Compositions from Pupils of Upper Grades.)

A newspaper is a very valuable thing in a community. It's a good business and it advertises other businesses. When there is an election or something like that it publishes the legals on the election. It tells what goes on in the world, such as a war. It sometimes publishes fashions, poetry, recipes, sports, cartoons, stock reports and book reviews.

Shirley Ann McIntyre

The newspapers most always have a sports page which tells what games are being played in football, basketball, auto races etc. They tell who won the game and what the score was, who holds the championship in boxing, football, baseball etc. It tells about swimming meets and who holds the championship. Sometimes gives in short form the story of some game.

Theasa Tuohy

The value of a newspaper is to tell how its community was built up and gives advertisements about jobs and who is to run at the elections and gives facts about the sports that are going on and the main events of what has happened in the community.Sometimes people just buy newspapers to read and to look at the funnies. It tells about fashions, clothing and shows.

Victor Roggenbusch

The value of a newspaper is to find all you can about the world and tell some of the things that are going on in your state. Some people read the paper to find out thinks that might be the thing they want to do.

James West

The value of a newspaper to a community is people might want something that the paper advertises. Some might want to put advertisements in the papers. Some might want to put bets on games or read poems and cartoons. Some might want to write a column in the paper, themselves.

David Nathan

(Continued on page 7)

FIRE CALLS

DAYTIME ONLY
Sharp Park 2411

NIGHT TIME ONLY
Sharp Park 2411 or 5611

POLICE PROTECTION
Deputy Sheriff, Harry Walters
Sharp Park 3406

PEDRO FIRE DEPT.
Sharp Park 6184 (Magrin) or
Sharp Park 3182 (Rees)

SHARP PARK
BREAKERS
FIRST TOWNSHIP NEWS

A Newspaper of General Circulation
Sharp Park, San Mateo County, California

M. Larue PITSCHKE, Editor and Publisher
Phone Sharp Park 5611

$2.00 per Year — 6 Months $1.25

Entered as second-class matter, November 17, 1939, at the Post-office at Sharp Park, California, under the Act of March 3, 1879.

The "Know How"... Of Peace (Editorial)

"The Paris Peace Conference has given the world a lamentable example of how not to do it," says the London Times. It is not that the will to make peace is lacking. But the "know how" doesn't seem to be there.

The delegates at Paris undoubtedly all WANT peace. But only if it does not injure their NATIONAL pride, trespass their national SOVEREIGNTY or affect their national economy. Standing on these points makes anger-seed-bed of war. It does not build the trust, the common heart and mind and the mutual security-the stuff that peace is made of.

To know how to make peace the representatives at a peace table shouldn't be expert at saving face but expert at swallowing pride-able to admit their nation's fears and arrogance and lust for place or power, and to publicly repent of them. This is what builds the confidence and trust of other men and nations.

They should know-not how to maintain national sovereignty- but how to surrender it as the original American colonies surrendered their separate sovereignties, under the common sovereignty of God, for the greater good of all.

They must see that national economy is not a matter of national resources but of national and international ethics, where men and nations care for each other instead of clutching at the other fellow's resources or clinging to their own. And that no real step towards peace can do anything but help our national economics.

Men with this "know how" will know how to make peace. To send anybody else to do the job is like sending expert concrete mixers to mix batter for your pancakes.

Delicious Dinner

Spanish stew will be the main menu feature at the tasty dinner to be served Wednesday evening of next week October 9, 1946 at he Little Brown Church, here in Sharp Park. This delectable stew is made from a very special recipe and contains ingredients and flavorings that appeal to a guest as something out of this world, and is personally prepared by Mrs. Harkins. With this savory dish will be served mashed potato, salad, hot rolls and for dessert home made pie with all the coffee you can drink—all for the price of one dollar.

The Women of the Ladies Aid and their helpers will start serving dinner at 6 o'clock or as soon thereafter as guests arrive. Remember it's Wednesday evening of next week.

Truman Proclaims Newspaper Weew

"It is a pleasure to salute the press of the United States on the occasion of National Newspaper Week. The newspapers of the nation did a magnificient job during the war. They threw their full support behind the campaign to salvage and collect needed war materials. They were in the forefront of every drive for the sale of war stamps and bonds. They reported the war admirably, operating under a voluntary code of censorship. They strengthened the spirit of the people at home and the morale of the fighting forces abroad. In the words of your slogan, our press is the "Voice of Freedom—Guardian of Liberty."

Old Resident Passes After Long Illness

George Dee, 86, a former resident of Sharp Park for more than 20 years, passed away at Community Hospital, San Mateo, following a long illness early this week.

Before entering the hospital deceased had made his home with Mr. and Mrs. Frank Halling of Loma Mar, who lovingly cared for him during the many months he was with them.

Mr. Dee's relatives include a sister Miss Grace Dee in a county Dest Home at Belmont and two grand nephews, Lowell & Armand McLain, who served in the late war, and a niece (mother of the boys) Mrs. Frances Browder of Pioche, Nevada.

Funeral services were conducted from the W. C. Lasswell mortuary in Daly City, Wednesday morning of this week at 10 o'clock with interment at Olive Memorial Park. Rev. H. D. Harkins of the Little Brown Church conducted the services.

Hollywood Signs First Airline Stewardess

SUCCESS STORY.—It took quite a while for Hollywood to catch on—but it finally happened. Last week a talent scout flying to Los Angeles took one look at Western Air Lines stewardess Doris Jane Fessette and promptly rushed her from the airport to Samuel Goldwyn Studios for a screen test. Now she is the first airline glamour-gal to be signed up by the movies. She went to work today in "The Best Years of Our Lives," featuring Fredric March and Myrna Loy. An ex-Wave, Miss Fesette is blond and 23.

Plans For Teen Agers Made by Tex Petersen

Ever since "Tex" Petersen came to this area, some months ago he has been working on a recreational set-up for our local teen-agers and as at present no civic developments have to date materialized, "Tex" has planned a Teen-agers dance to be held in the former pool hall on San Francisco highway, Friday evening of next week, October 11, at 8 o'clock.

Petersen reports that he is to receive backing in ths project from Federal, State and County sources. Business people of this area and many citizens are standing by to share in the sponsorship.

Subscribers' Service

FOR SALE—9X12 rug and electric heater. J. W. Sharp, Maria avenue, Phone S. P. 2106.

Subscribe to the Sharp Park Breakers—Your home town paper.

SANDERS SHEET METAL SHOP
Phone Sharp Park 2676
Blower, Gravity and Floor Furnaces
INSTALLED
All Varieties Metal Work
Temporarily Located in Rear of Pedone Furniture Co. Store-Sharp Park, Calif.

FACTORY WHOLESALE PRICE
TO NORTH COASTSIDE
Coffee or Cocktail Tables. Genuine Walnut Beautifully Finished With Heavy Glass Top. Other Attractive PIECES OF FURNITURE Including Lamps and HOLLYWOOD BEDS — (Framework only)
- Come and SEE for YOURSELF -
E. S. NOVI
Factory at corner Carmel & Co. Road.
Open Daytime and Evening

As one of the many colorful attractions planned for the San Mateo County Fiesta will be the costumed folk dancers.

Pictured above are Roy Zellick of Burlingame and Margaret McCormick of San Mateo who will lead 300 members of the Folk Dancers Federation of Northern California in an exhibition at the Sunday night stake show.

Junipero Serra Hospital
COLMA, CALIFORNIA
Dr. L. A. Drees
Briggs Street Phone RAndolph 9569

MARLETTE AND SMITH
General Repairing
Auto Parts and Accessories
24-Hour Towing Service Available
PHONE SHARP PARK 2821
Night Calls—Sharp Park 5201 or 2582

ALMA'S BAKERY
All Kinds of Pastry, Bread and Rolls
FRESH DAILY
ORDERS TAKEN FOR WEDDINGS, PARTIES, BANQUETS and BIRTHDAYS
Box Candy — Candy Bars -- Assorted Nuts
NEXT DOOR TO SHARP PARK FOOD MARKET

Looking Ahead — Turn Back

By GEORGE S. BENSON
President of Harding College
Searcy, Arkansas

THREE easy steps will degrade a self-governing people to the level of dictatorship: (1) to planned economy (2) to government management (3) to government control. America has already taken the first step. War pushed central planning upon us, and people who like it are trying to make it permanent. If it can be made to stick, the nation will be ready for the second step — government management.

Disregarding all fancy and impractical theories, history proves that private enterprise made America the world's most powerful nation and gave to us all the most comfortable lives that common people ever lived. Our only wise course is to turn back to free enterprise, but first we must get rid of planned economy. It is going to demand strenuous treatment, for it is well advanced.

In Self Defense THINGS we have learned about what took personal liberty from the Germans, the Russians, the French, and the British, ought to be of value. This is a hack illustration but very useful: When you want to get rid of darkness, turn on light. The first move against politics in business is to take the handcuffs off business itself. Set private enterprise free and it will protect itself.

Laws made to take the profit out of war are now taking the pay out of work. Laws have rolled profits in some businesses so thin that there is nothing left to make but a loss. Ill-advised taxes on some commodities are so large that a fair price will not cover them. Industrial relations are so meddled with politics that declining volume already is endangering jobs and wages.

Investors Necessary PEOPLE who are saving money are obliged often to let it lie idle in banks because there is no reasonably secure place to put it to work. Some invest in government bonds but the earnings of bonds come from taxes and serve not at all to put men to work and increase the national wealth. When private investors are afraid to trust private enterprise, government management is at the door.

Getting the United States out of its present entanglements with state socialism is one thing, keeping it out is another. For the long-range good of this nation, and of the world that is looking to us for leadership, a ceaseless campaign of education is needed. The present need is to cut restraints on productions and set American business on its feet again; by three measures.

(1) Change the tax structure to permit profits to operators and dividends to investors. (2) Balance the federal budget now, in prosperous times, when, if ever, high taxes can be paid. (3) Improve industrial relations. In the long run, workers get paid in proportion to what they produce; and high wages, fairly earned, comprise the foundation of American prosperity.

ALL IN THE FAMILY

Mr. and Mrs. Earl Winsor are living at the Barracks, until their new home nearly completed on San Mateo avenue, is ready for occupancy. The couple are the proud parents of two adorable children, Ronald (10) and Gerald, two and one half.

Miss Geraldine Arborn, younger sister of Mrs. Earl Winsor, and Tech. Sgt. Anthony Drake will be married in the Little Brown Church, next Sunday afternoon, October 6, 1946, at 1 o'clock. The couple are also planning to make their future home here in Sharp Park as neighbor of the Winsors. The Sergeant is stationed at the Presidio.

Mr. and Mrs. Clyde Hamilton, the latter sister-in-law of Mrs. Winsor are also residing at the Barracks in anticipation of the day when they will be moving next door to the Winsors in their new home.

THE KYNE COUSINS—William (the one of race track fame, and Peter B. the one of literary rame, are seen here with San Mateo Co. Fiesta Theme Girl, Pat Starkweather, putting finishing touches on decorative young trees at Bay Meadows.

After it was over Bill admitted he knew much more about horses and Peter B a great deal more about hooks than landscape decorations BUT—it was pleasant work to perform with pretty Pat Starkweather.

FLORENCE DINNER CLUB
SHARP PARK, CALIF.
15 Salada Avenue
5 to 9 p. m. Week Days 2 to 9 p. m. Sundays

ROCKAWAY SERVICE STATION & GARAGE
Rex and Arley
On Coast Highway in Rockaway Beach
UNION GAS and OIL
Acetylene and Arc Welding
COMPLETE MECHANICAL SERVICE FOR YOUR CAR
"DRIVE IN AND LET US PROVE OUR WORTH"
Wrecker Service Phone Sharp Park 2901

SHOP IN SHARP PARK YOUR HOME TOWN

Veteran Republican

Thea Schweitzer, 83, of Burlingame, cast his first ballot in 1884 on his twenty-first birthday when he voted for James G. Blaine for president, at Healdsburg, Sonoma County. He claims he has never missed an election in the 62 years that have elapsed since and has always voted a straight Republican ticket. Schweitzer is at present in charge of the San Mateo County Republican headquarters office at 1224 Burlingame avenue, Burlingame.

A Message From Carr Campaign Chairman Of Community Chest

In requesting all citizens to be in readiness to receive the volunteer workers who will make a door to door canvass starting October 1 in a two week's fund drive for the San Mateo County Community Chest, Luther M. Carr, campaign chairman, said:

"It costs far less to send an entire group of boys for an outing at a Boy Scout Camp than it does to prosecute just one delinquent in juvenile court."

Carr makes the comparison inasmuch as the Boy Scouts are but one of the social service organizations whose continuance depends upon the success of the community chest fund raising campaign.

Glorified Living At C. R. Brown Home On Ptloma Avenue

With Navy son William and Army son Wendell at home, family life is glorified for Mr. and Mrs. C. R. Brown and two younger children Albert Dean (known as "Dean" to most everybody) and Martha Mae and William's wife Betty and baby son Charles (Skipper), who is one year old the 8th of this month. Mother and son are sojourning with the in-laws during William's period of navy service.

Son Wendell was recently transferred to the Quartermaster department of the army and is now stationed at the Presidio, where he will be located for the 18 months balance of enlistment.

William, a first class Gunner on the mine sweeper "Coure", has about two more years service to complete his four year period of enlistment. His duties include the charge of all guns on board.

Realizing that there is always work to be done on the home front, the dad of these 3 fine boys is an active member of local Fire Department, here in Sharp Park.

Relish Bakery Joins In Helping Feed The Community

During the emergency of war the Relish Bakery personnel were unable to supply the demand for the many delicious items of food, due to the shortage of the most important ingredients.

Now that production is becoming more normal, Kettler brothers owners and operators of this bakery are again joining the advertising fold of this newspaper to tell residents of this area, the North Coastside, of some of the many savory products fresh on the shelves and in the windows each morning at their bakery in Daly City. See ad elsewhere in these columns.

SHARP PARK LIBRARY HOURS

Monday 7 to 9 p.m.
Wednesday 2 to 4 p.m.
Friday 3 to 5 p.m.

EMBRY'S SERVICE
Come In and See Us
Motors Scientifically Checked and Reconditioned
DAY TELEPHONE — Sharp Park 2991

The HANGOUT

Short Orders
Sandwiches
Dinners
HOT SPECIAL EVERY DAY
CLOSING HOURS
9 p.m. Weekdays—8 p.m. Sundays
Phone Sharp Park 2621

★

HEAR

U. S. Senator

WILLIAM F.

Knowland

9:45 p.m.

Don Lee - Mutual Network

SHARP PARK FOOD MARKET

FROZEN FOODS
FRESH FRUITS & VEGETABLES
Complete Meat Department
Open 8 a.m. to 7 p.m. Daily
W. H. Bell
Rose Carter
C. S. Bublak
Telephone Sharp Park 5221

Shop In San Bruno Your Closest Neighbor

MORNING BLUES

"Cuh'nel," called out his friend, "how do you feel, suh?"

The colonel snorted at the nonsensical nature of the query.

"Major," he declared tartly, "I feel like h —, suh, as any Suthron gentleman should feel, suh, at this hour of the mawnin'."

Opportunity Missed

Mary, aged five, had slapped her cousin. "God doesn't like naughty little girls," her mother told her, "but if you ask Him he'll forgive you."

In a moment Mary looked up, with brightened face, and asked: "Mama, do you really think God will forgive me?"

"Yes," replied her mother, "I'm sure He will."

"Then," quickly replied Mary, "I wish I had slapped her harder!"

Subscribe to the Sharp Park Breakers—Your home town paper.

IN CASE YOU HAVEN'T HEARD

(Continued from Page One)

18 boys to enjoy the fruit of their labors.

Three men, O. H. Tonella, C. R. Brown and Tom Yorks, have volunteered to accompany the boys and help make the party a safe as well as a happy affair.

Mr. and Mrs. Carl Tucker, who started off with auto and trailer some two weeks ago, grew homesick for Sharp Park and returned this week. They will continue to make their home in their comfortable, well equipped trailer.

Mr. and Mrs. Uhrlandt Ross, formerly of Oakland, have been living here off and on, since last July, and are making repairs to the little cottage on San Jose avenue formerly that of Mrs. Dose Ross, mother of Uhrlandt, who in years past also lived here in Sharp Park, serving as a member of the local school board and engaging in the sale of real estate. Mr. Ross has a brother, Frank, by name, in Honolulu. Over the past weekend the couple visited relatives and friends in Oakland. Like many others, here in Sharp Park, Mr. and Mrs. Ross are lovers of pets and have two adorable cats.

Mr. and Mrs. Charles Turner recently purchased the C. C. Gooch home on San Jose avenue and with baby daughter Charlotte Ann (8-months) moved in last weekend. Mrs. Viola Griffin a relative is planning to sojourn with them for a while before going back to Oklahoma to be with her sister.

Mr. and Mrs. John McCoy will soon be moving to Montaraz terrace having purchased one of the new houses there. Mr. McCoy is the brother of Mrs. Charles Turner of San Jose avenue.

Mr. and Mrs. Floyd Funderburg and baby Robert Wilson are new residents here, residing in the house directly across from the Roy Cummings home.

Rising Hollywood Starlet

O. D. McCUE
Excavating • Grading • Hauling
Phones: S. P. 2106 -:- Burlingame 3-5094

• YELLOW EXPRESS •
MOVING and STORAGE
FURNITURE, STOVES, FRIGIDAIRES and BAGGAGE OF ALL SORTS MOVED ANYWHERE, ANYTIME
★ FULLY INSURED ★ VETERAN DRIVERS
PHONE 4055
SO. SAN FRANCISCO—110 GRAND AVE.
SAN BRUNO—420 SAN MATEO AVE.
★ 24-HOUR SERVICE ★

Glen Park Roofing Company

M. B. Castagnetto
Free Estimates
Bus. Ph. Randolph 5323
511 Vienna Street
Res. Ph. Delaware 7009
175 Dartmouth Street
San Francisco, Calif.

NEWELL'S
WHERE FRIENDS MEET
467 SAN MATEO AVE. .... SAN BRUNO
Phone San Bruno 89

FRISCO MARKET
F. LANDI
FRESH FRUITS AND VEGETABLES
Fresh Meat, Tuesdays and Fridays
"SPECIALS ON TUESDAYS AND FRIDAYS"
DELIVERY ONCE A DAY - 4:30 p. m.
— PHONE SHARP PARK 2271 —

Dawn Bakery

TRY OUR JELLY DO-NUTS
THEY'RE DE-LIC-IOUS
BUY THE BEST—WE DO
Phone 2309
427 San Mateo Avenue
San Bruno, California

MARELICH'S
for that "GIFT OF QUALITY"

JEWELRY
CHINA
CRYSTAL
SILVER

Marelich's

OPEN FRIDAY EVENINGS TO 9:00 P. M.
638 SAN MATEO AVENUE — SAN BRUNO, CALIFORNIA
Phones 4274 or 1674

THE KYNE COUSINS— William the one of race track fame, and Peter B. the one of literary fame, are seen here with San Mateo Co. Fiesta Theme Girl, Pat Starkweather, putting finishing touches on decoratve young trees at Bay Meadows where the big Fiesta is under way.

After it was over Bill admitted he knew much more about horses and Peter B. a great deal more about books than landscape decoration BUT—it was pleasant work to perform with pretty Pat Starkweather.

Grahams Vacation Among Relatives And Friends Over Country

Mr. and Mrs. Lee Graham and son, Teddy, of Monna Way recently returned home after a five week's vacation during which they drove almost all the way across the country. With friends in virtually every state through which they passed making sure they saw everything interesting, the Grahams visited many scenic and historic spots. While enjoying the southern hospitality of Kentucky relatives, they were delighted spectators at several exhibitions and shows of the gaited horses for which the state is famous. They found these events exciting, filled as they were with pomp and circumstance.

Returning home by way of Yellowstone, they paused long enough to witness the eruption of "Old Faithful." Later in Seattle, Mrs. Graham's cousin played host over a memorable week-and which included a trip to the top of Mt. Tacoma and a day at his country home on the lake. Several days in Portland were filled with small parties and informal get-to-gethers in honor of the travellers before they started home.

The Grahams say they had a wonderful time but were both surprised and touched to hear so many people professing to have missed them during their absence.

This is Newspaper Week thruout the nation. Few people stop to realize the tremendous part in American life played by the daily and weekly newspapers. They are the best medium of democracy—a Free Press.

SHELL
Your Neighborhood Shell Dealers
GENE and GEORGE
Sharp Park California
Telephone Sharp Park 2801

WHY COMMUTE??
WHEN THERE ARE
GOOD JOBS
Right here in San Mateo County under
CIVIL SERVICE
ESPECIALLY NEEDED ARE
STENOGRAPHERS
AT $170 PER MONTH
Hours, 9 to 5; half day Saturday. Pleasant working conditions and civil service benefits.
- APPLY -
Civil Service Commission - Courthouse
Redwood City
Phone Redwood City 2180

Cross Bred Red Chix-3 Wks. old
finest & fastest growing known
NOW ONLY $9.00 DOZEN.
FINEST POULTRY FEED — BY THE SACK
Chick Scratch $5.20
Egg mash, 20 pct. prot...4.55
Broil. msh, 20 pct. pro...4.85
Ground Barley 3.80
Growing mash $4.75
Wheat for Scratch, 125 lb. 6.00
Shell 1.45
Ground wheat 4.25
HAY - Fine Red Oat for Horses, Short Stem, Lots of Leaves. Excellent quality. Alfalfa, also wheat straw. 2c lb. by the bale.
— NO DELIVERIES —
PLACE YOUR Order with us for DAY OLD CHIX—NOW
SHAMROCK RANCH
PEDRO VALLEY ON COUNTY ROAD
Telephone Sharp Park 5184

J and L MARKET
COMPLETE LINE OF
Fresh Fruits & Vegetables
GROCERIES — MEATS
Frozen Foods (including chicken)
WINE and BEER
Extra Value for Your Money
WE GIVE S & H GREEN STAMPS
FREE DELIVERY
Hours 8 a. m. to 8 p. m. — CLOSED SUNDAYS
George and Laura Lauricella
Telephone Sharp Park 2961

RELISH BAKERY
6356 Mission Street
Daly City, California
Phone Randolph 5712
DANISH FRENCH PASTRY - WHIP CREAM FILLED
DANISH PASTRY - PIES - CAKES - COOKIES
Wedding Cakes our Speciality
OPEN EVERY DAY EXCEPT MONDAY
5:30 a. m. to 10:00 p. m.

MORE ABOUT PUPILS ESSAYS ON NTWSPAPER WEEK

(Continued from page 1)

To have a newspaper is a very valuable thing. It gives you news about the loss of things and people and it has announcements of dying people and of the births of people. It has fashions and recipes and books and poems. It has ads for selling things and it has the news about movie stars. So all in all it is a verywonderful thing.

Andree Cuthbertson

A newspaper can help you in many ways. It tells you and helps you out if you wanted to know what is happening. Advertisements are put in the paper in case you wanted to get something real bad. The sports news is a good article for people who wish to read it. Many recipes put in the paper help the housewife in the cooking. The newspaper helps a lot all throughout the community.

Faye West

The newspaper carries many things. It is for people who want to know what is going on in the world. It has news about people, recipes, cartoons, sports, legal notices and advertisements that people want to read.

Charles Bublack

A newspaper gives jobs, tells news nbout people. It has notices about houses and lots for sale. It has sports for people, who do not have a radio. It tells what goes on in the community, like marriages, deaths and so on. A newspaper tells of foreign people and countries. It tells of wars and riots and many other interesting things that happen to the people of the community.

Lawrence Jenkins

It helps tell the community what other people have done that it should know about. It helps advertise community affairs that you might want to go to. It tells news about what other people have done. It helps advertise things that people want to sell that you might be interested in.

Bob Mason

The value of a newspaper to our community is that it tells us all about the people and what goes on in the town. It tells us about people that are missing and people that have been killed by cars and tells us about war and many other things.

Jack Regan

If you have a house for sale you put it in the paper, and if you have lost anything, you put it in the paper. You also look in the paper for poems, cartoons, sports column, You get news about people all over the world.

Bob Kelley

A newspaper tells about sports, advertisements, schools, fashions, shows and what happens in other countries. It tells about people in other lands. It gives legal notices and recipes. A newspaper tells about the movie stars and about pets.

Mary Joyce Lauricela

To be finished next week

What Type of Books Are Your Selection?

The Davies and Schryver store has opened a Circulating Library and everyone is invited to come in and look over the various editions and give suggestions as to the style of reading that appeals to his or her library taste.

It is to be expected that the library is in its beginning and the number of books are limited. Your co-operation will make a larger and more comprehensive selection possible.

BYRNE
Radio
We Have The
PARTS & TUBES
to
FIX YOUR RADIO
Opposite
Daly City Theater
Phone Randolph 7782

Girdler Glass
Hilton Way
Sharp Park, Calif.
GLASS OF ALL
KINDS GLAZING
PHONE Sharp Park 3591

SHARP PARK REPAIR SERVICE
CHRIS CHRISTMAN
GIL SCHRYVER
Household Appliance
Electrical Repairing
Water Heaters and
Gas Stoves Installed
Prompt Attention
• Pickup and Deliveries •
Work Guaranteed
at
Davies & Schryver
or Call
SHARP PARK 6932

Rockaway Quarry
ROCKAWAY BEACH, CALIF.
ROCK - SAND
CEMENT
and Top Soil
PHONE SHARP PARK 2121

BRUCE B. McINTYRE
Real Estate
LOANS INSURANCE
Telephone Sharp Park 5081

SHARP PARK GROCERY
DICK PLATE & SONS
Fancy Groceries — Delicatessen
LIQUORS - BEER - WINE
Frozen Foods - Ice Cream - Poultry
FREE DELIVERY
Open Daily, Including Sundays from 8 a. m. to 7 p. m.
Saturday 8:00 a. m. to 10:00 p. m.
COUNTY ROAD PHONE S. P. 2241

SHARP PARK SEA FOOD MARKET
75c A la Carte Plate 75c
Choice of Fried Fish, French Fried Oysters, or French Fried Prawns, Served with French Fried Potatoes and Bread and Butter
ALWAYS FISH TO TAKE HOME
Wine License Soon — Open 8 a.m. to 1 a.m.
San Francisco Highway and Paloma Ave.
Directly Across from the Big New Market
PHONE SHARP PARK 3671

Mail this for FREE sample copies of
THE CHRISTIAN SCIENCE MONITOR
You will find yourself one of the best informed persons in your community when you read The Christian Science Monitor regularly. You will find fresh, new viewpoints, a fuller, richer understanding of world affairs . . . truthful, accurate, unbiased news. Write for sample copies today, or send for one-month trial subscription.
$1.00
The Christian Science Publishing Society
One, Norway Street, Boston 15, Mass.
☐ Please send free sample copies of The Christian Science Monitor including a copy of your Weekly Magazine Section.
☐ Please send a one-month trial subscription to The Christian Science Monitor, for which I enclose.....$1
NAME.....
ADDRESS.....

CATHERINE'S
Beauty Shop
Rockaway Beach, Calif.
Directly across from Postoffice
Open Wednesday, Thursday and Friday of each week
Hours: 10 a.m. to 5 p.m.
Featuring Zoto's Machineless Permanents
Also Machine Permanents Hair Tinting
Telephone (temporary) Sharp Park 2441

New York vacationers are all astir awaiting the new cruise ships which are expected to start operations this winter. Cruises will be a bigger travel lure than ever. It takes time to build ships however. Since more than 3,000,000 pounds of copper alone are used in a single large vessel, you can understand why. Brass, copper and bronze fittings are non-magnetic and resistant to the corrosive effects of sea water. Hence essential for your safety and comfort.

★ ★ ★

The latest New York trend among leading department and specialty stores is to feature aluminum for tenth wedding anniversary gifts. It seems the association that rules on matters like this has made aluminum an official metal for the occasion. Now, not only cooking utensils, but everything from jewelry to all-aluminum homes make appropriate gifts.

★ ★ ★

Sammy Kaye, the band leader, is amazing friends with his newly discovered aptitude as a gadget maker. He's bought himself one of those amazing all inclusive Casco tool kits, which are so popular in New York, and makes everything for his family from toys to pantry appliances. He's even planning to build a large workroom and make his hobby into a business.

★ ★ ★

An invitation to the 50th ... anniversary celebration of Tootsie Rolls, October 19th, at Hotel Pierre, startled me. I was amazed to discover that Tootsie Rolls, one of my fondest childhood memories, still my most popular candy choice, are only fifty years in existence. To me, Tootsie Rolls were always around. They seem a part of the American heritage.

★ ★ ★

Registration Closed September 26th.

Fifty three new names were added to the list to be included on the great register for the November election, deputy clerk Mrs. Viola Willinms spending the greater part of last week contacting citizens, who would otherwise probably not have gone to the trouble of locating a registrar.

The sizeable addition of voters names could be responsible for a victory or a defeat to any aspiring candidate. We should be grateful for our great American privilege, the right to vote, and should exercise that liberty in November.

U. S. Senator Wm. F. Knowland

Senator Wm. F. Knowland, candidate for re-election to U. S. Senate, who is to be guest and principal speaker at dinner meeting at 6:45 p. m., Friday evening, October 4th at the Benjamin Franklin Hotel, San Mateo. His address on national affairs will be made under auspices of Knowland For Senator Committee. A. B. Cargill, chairman. Tickets available at Republican headquarters, 1224 Burlingame Avenue, Burlingame.

Merienda at "Sanchez Adobe" Celebrates Centennial

A Merienda may be defined as a mid-day or afternoon luncheon, often taking the form of a picnic or a gay get-together. This luncheon with Spanish-Mexican flavor (cost 75c) will be served between 12:30 and 2:00 p. m. by women of Vista del Mar Parlor, Native Daughters of the Golden West of Half Moon Bay. To help cover other expenses, a charge of 35 cents per car will be made for admission and parking. Guests, who so desire are urged to wear Spanish or Mexican or pioneer American costumes.

Order of events include Lunch and inspection of the adobe house, while Mexican music from the balcony is rendered by Don Ferrara's Charro Trio. Dr. Otis Allen Sharpe, president of the San Mateo County Historical Association will preside. There will be Mexican Folk Dance and Early American Folk Dances. An Old Timer will be introduced. Harry Dinman, aged 90, a resident of San Pedro Valley since 1879. A group from the Peninsula Little Theatre will depict "Voices from the Past".

"The Purpose of this Occasion" is the title of an address to be delivered by Mrs. A. S. Kalenborn, Vice President of the Association.

Remember to mark the calendar for Saturday, October 12, 1946, the date of this colorful event.

Subscribers Service

FOR SALE—21 in. rim, wheels for car, 4 wheels $2.50 each. 2 tires 21 in., $1.00 each. "Shorty" Simons, Montara Terrace. Ph. Sharp Park 2141.

FOR SALE—One pair of boys, size 8, used figure ice skates, with 10 and one third St. Moritz blades. Gd. condition. Blades recently re-sharpened. Price $10. Phone Sharp Park 6906.

When driving in fog be sure to watch the white line and reduce speed. Most accidents in fog are caused by excessive speed and failure to follow the white center line.

Visit Carolyn's

NEW FALL TOGS

140 Third Avenue

SAN MATEO, CALIFORNIA

BUS SCHEDULE TO SAN MATEO
Leaves Sharp Park 9:02 A. M.
Arrives in San Mateo 10:02 A. M.
Leaves San Mateo 3:05 P. M.
Arrives Sharp Park 4:13 P. M.
Convenient connections may be made northbound and southbound form San Mateo.

GREYHOUND

Benefit Yourselves
Shop In San Mateo

Williamson's
FURNITURE FOR YOUR HOME
130 B STREET - SAN MATEO, CALIF.

LOEWE & ZWIERLEIN
BALCONY KNITTING DEPT.
Large Selection Waste Paper Baskets and Inexpensive Unusual Gifts

LOEWE & ZWIERLEIN
DEPT. STORE
317 - 325 B ST.
FURNITURE DEPT.
326 3rd Avenue

CONTAINS DDT
Avalanche FLY
AND INSECT SPRAY

Jolin Furniture Co.
WINDOW SHADES
Linoleum - Congoleum Rugs
New and Used Furniture
214 B St. Phone S. M. 4-0209

POPE'S
DRUG STORE
PERFUMES - STATIONERY
PRESCRIPTIONS
THIRD & B STS.

STATIONERY
OFFICE SUPPLIES
RUBBER STAMPS
SHEET MUSIC
LEATHER GOODS
GOLD STAMPING
SCHOOL SUPPLIES
McGORDS
Stationery — Office Supplies
243 B St. San Mateo, Calif.

DAVIES and SCHRYVER
"The Friendly Store"
Telephone Sharp Park 2841
Gifts — Homewares & Paints --- Clothing
GREYHOUND BUS DEPOT
Magazines --- TOYS --- Stationery
Shoe Repairing & Hosiery Mending Service
BEAR FILM FOTO SERVICE
Next Door to the Postoffice
CIRCULATING LIBRARY
Sharp Park, California

Is baking with emergency flour still an experimental matter in your kitchen? Perhaps this digest of the experience of home economists in millers' test kitchens will help.

Use the recipes inclosed in the flour sack when you can. If they didn't fit your needs, you can do same well with recipes designed for enriched white flour—provided you take a few precautions.

Staff of Life

Yeast doughs should be made slightly stiffer than usual for a soft emergency flour dough tends to be sticky and hard to handle. This stickiness is especially noticeable when doughs are kept in the refrigerator longer than 2 days.

New flour makes slightly heavier products, so it's a good idea to add a little extra baking powder to biscuit dough. Pie crust takes a little less water.

Sweets

It's best not to try to make rich or delicate cakes with emergency flour. Plain cakes, muffins, etc., turn out well if you are extra careful not to over-mix the batter. Layer pans are better than loaf pans because they assure more even baking.

All emergency flour products bake faster, and brown more rapidly than those made with white flour.

Like whole wheat flour, emergency flour keeps less well than white flour. Buy only enough for a few weeks at a time. Store it in a cool, dry place in a closed, metal container.

Quick Coffee Cak

Among the recipes to be used with today's emergency flour, this coffee cake is a favorite. It's especially useful because it can be varied to fill the bill for anything from a company breakfast with jam or jellies to a dinner dessert.

1½ cup flour, sifted
2 teaspoons baking powder
½ teaspoon salt
½ cup sugar
1 egg, beaten
½ cup milk
3 tablespoons shortening, melted

Sift together flour, baking powder, salt and sugar. To beaten egg add milk and melted shortening. Stir milk mixture into flour mixture only until flour is moistened. (You'll have a coarse-textured cake if you mix too much.) Pour the batter into a greased 9-inch round, or 8-inch square pan. Bake for 25 minutes in oven preheated to 400° F.

Crumble Toppings

Crumble-topped coffee cake is a tasty dessert with salad meals. **Orange Crumble Topping:** Mix ¼ cup sugar, grated orange rind, and just enough melted butter or margarine to make a crumbly mixture. Chopped nuts would add a distinctive flavor. Sprinkle over batter and bake. **Lemon Ginger Topping:** Mix grated lemon rind, chopped candied ginger and about ¼ cup sugar. Sprinkle over batter and bake. **Butterscotch Topping:** Blend together ¼ cup brown sugar, ¼ cup flour and 2 tablespoons melted butter or margarine. If you wish, vary with grated cocoanut, or chopped nuts. Sprinkle and bake.

Local Physician And Wife Are Bound For Home

Dr. and Mrs. E. C. Kading are on their way home, enroute via Montana Highway and Yellowstone National Park.

Mrs. Kading writes, "Lots of snow and ice. It has been a grand summer, but all things come to an end. So we will be homeward bound very soon."

Four months is a long time to be away from home and the doctor's many patients, who have suffered in silence during his long absence, will be so glad to learn of his return, as will all others who know the Kadings. They have endeared themselves to folks here on the North Coastside, and we will be saying soon, "Welcome Home."

Tanforan Flower Shops
6178 Mission Street
DALY CITY
and
Sneath Lane, SAN BRUNO
Adjacent to Mortuary of W. C. Lasswell and Co. and the Golden Gate National Cemetery
Flowers for every occasion
Special pieces made to Order

WARSHAWSKI'S
Dry Goods Store
at
6340 Mission Street
DALY CITY
carries
NEARLY Everything For the Home and Family

SEPTIC TANKS AND CESS POOLS CLEANED
Drains Installed
Roy H. Thompson
74 BLYTHDALE AVE.
San Francisco JUniper 4-0995

FUN FUN FUN
COME AND GET ACQUAINTED SOCIAL GATHERING
FIRST FRIDAY EACH MONTH
IMPROVEMENT CLUB
PEDRO VALLEY
Bolton's Social Hall
PEDRO VALLEY
GAMES AND MANY PRIZES
REFRESHMENTS
ADMISSION — FREE
FRIDAY EVENING, 8:30 P.M.
EVERYBODY INVITED

LEWIS C. TOMBERLIN
PLUMBING & HEATING
We Serve the Coast With Dependable Supplies and Service
ELECTRIC, GAS AND OIL APPLIANCES
MONARCH, O'KEEFE & MERRITT
Electric, Gas and Coal Ranges
ELECTRIC, GAS and OIL AUTOMATIC HOT WATER HEATERS
FAIRBANKS-MORSE and WESTCO JET and SHALLOW WELL PUMPS
Service and Repair Parts For ALL Makes of Pumps
Telephone Half Moon Bay 2041
Next Door to the Bank — Main Street
HALF MOON BAY

W. C. LASSWELL AND CO.
Morticians
6154 Mission Street
DALY CITY, CALIF.
Randolph 0100 and Randolph 0101

Rockaway Cafe

AT THE BEACH
Rockaway Beach, Calif.
Steak Dinners, Chops, Delicious Hamburgers, Hot Dogs, Special luncheons and dinners can be arranged.
Dancing every Saturday night
PHONE SHARP PARK 2441

Wander Inn
Pedro Valley-Highway 1

Joe & Maggie
On the Beach . . .
Bathing and Fishing
. . . It's Cozy Inside
DANCING EVERY EVENING FROM 8:00 to 12:00

TRY US
For Better Service
CORTLAND CLEANERS
155 Hilton Way
Sharp Park, California
Telephone Sharp Park 5011
WE CALL and DELIVER

Sugar's Shack
FOR
GOOD
EATS
-:- PHONE -:-
SHARP PARK
2221

MYRTLE BURKE
Insurance
Resident Agent for Glen Falls Insurance Company
Fire, Theft, Auto, Surety Bonds and Fidelity Bonds, Life Insurance, Public Liability
Notary Public
153 SAN JOSE AVENUE
SHARP PARK
Residence Phone S. P. 3711

Closed Mondays For The Duration

Other Days Open 6 a. m. And Closes 8 p. m.

Peter's Restaurant
6286 Mission Street
DALY CITY

Whose Breakfasting At The Hangout?

Wilma Herling is all aflutter. Why? It is reported that she is to be flower girl at a near future wedding, here in Sharp Park.

How come "Richie" Borja drinks coffee at the Hangout, when his grandmother Anna of Pete & Annas makes such delicious "scups" of the popular beverage? Wonder if she knows!

It is evident that Jule Rueckert is tired of eating the cooking served by Friend Husband Harold and is trying Chef Bob's for a change.

One of the most welcome customers at this coffee shop is littlo Tonja Rubonovich. The reason she's well mannered, friendly, happy and appreciative. She is the daughter of Michael Rubonovich, here in Sharp Park.

Chef Bob looks unusually rested these days. Possibly he has ceased to worry about the coffee idiosyncrasies of the widows, old maids and bachelors breakfasting at the Hangout, whether its with sugar and cream, or just cream or only sugar or possibly black or black with half water or black with half water no sugar, or black with half water with sugar or black with half water with cream only. No wonder he spends hours looking for a stray gray hair or two.

Chef Earl isn't saying much since the ball game last Sunday such a defeat for the married men. He'd better "Talk less and think more," the thoughts to blossom into action on Sharp Park's Diamond next date.

If potato is listed on the luncheon menu, the widows, old maids and bzachelors have "gotta" eat it. No wonder the customers are [illegible] fatter and fatter and the Who's Breakfasting at the Hangout are very unhappy.

A Thank You From Thomas A. Kuchel To S. P. Breaker

[illegible] years experience in matters governmental and political, [illegible] anyone owed so great [illegible] California and in acknowledging [illegible] your interest in the campaign for State Controller and the information concerning it, which you presented to your readers.

My only desire now is to conduct [illegible] if during my tenure as to merit the faith you placed in me.

Very Sincerely yours,
Thomas A. Kuchel
Controller

Pete and Anna's

DINNERS EVERY SUNDAY

County Road, corner Salada Ave.
Telephone 2911
SHARP PARK, CALIF.

San Mateo County MARCH OF PROGRESS

Makes an Unusual FREE Offer

A Reproduction of Forty-Eight Professional Exclusive Photos of San Mateo County's Most Attractive Scenery, Together WITH OVER ONE HUNDRED REPRODUCTIONS of San Mateo County's March of Progress Delivered to You FREE OF CHARGE, But You Must Act Promptly As This Offer Is Limited.

HERE IS ALL YOU DO.

Write the name, address and business of the independent tradesman you like to deal with best,—such as baker, market, dress shop, beauty parlor, furniture dealer, jeweler, clothing, shoe store, car dealer, plumber, real estate, builder, etc.

THEN WRITE YOUR NAME & ADDRESS – MAIL TO
SAN MATEO COUNTY MARCH OF PROGRESS

P. O. Box 188
San Bruno, California

And your tradesman will help you get one of these beautiful reproductions free.

TRADESMAN MUST BE IN BUSINESS IN SAN MATEO COUNTY.

ALL REPRODUCTIONS ARE FROM GENUINE ZERJJWAT PHOTOS

Every business in San Mateo County is invited to participate in MARCH OF PROGRESS. A letter to the above address will bring added information.

CHURCH SERVICES

• • •

CATHOLIC SERVICES

At Rockaway Beach Church every Friday from 10:45 a. m. to 11:45 a. m. religious instructions to the children by the Sisters of the Holy Family.

At Sharp Park in the Firemen's Hall, every Friday from 9:30 a. m. to 10:30 a. m. religious instruction.

At Rockaway Church, every Sunday at 10 a. m. Mass with singing and sermon by the clergy of Colma Parish.

OCEAN SHORE PARISH

OCEAN SHORE PARISH
The Little Brown Church By The Sea
H. D. Harkins, Minister
World Wide Communion Celebrated at 7:45 p. m.
Special Music

Pastor's Sermon Theme—"The Touch of God's Hands."

Bible School Promotion and Rally Day Awards are presented to Students of good attendance. 10 A. M.

Bible Study and House of Fellowship, Wednesday, 7:45 p. m.

The Radiant House of Prayer with a Hearty Welcome for all.

For the subject "Unreality" the Golden Text for the Christian Science Lesson-Sermon for Sunday, October 6, is taken from 1 John: "All that is in the world, the lust of the flesh, and the lust of the eyes, and the pride of life, is not of the Father, but is of the world" (2:16).

Included in the sermon is this verse from Matthew: "Watch therefore, for ye know neither the day nor the hour wherein the Son of man cometh" (25:13)

A correlative citation in the sermon from "Science and Health with Key to the Scriptures" by Mary Baker Eddy reads: "Now is the time for so-called material pains and material pleasures to pass away, for both are unreal, because impossible in Science. To break this earthly spell, mortals must get the true idea and divine Principle of all that really exists and governs the universe harmoniously" (p. 39)

New Churches, New Members To Join in World Communion

Huge increases in worshippers on World Communion Sunday are anticipated this year, due not alone to returned veterans but to the hundreds of newly founded churches and the thousands of newly enrolled members. The Methodist Church, as one example, through its Crusade for Christ, has opened [illegible] to make October 6 a day of victo[illegible] million new members.

Your New Home

Radically New Type of Window Now Available for Homes

By W. WADSWORTH WOOD

THE standard double-hung window most commonly in use today is so encumbered by the demands placed on it that it is inadequate and ineffectual. One of its functions is to provide a view, yet in order to prevent the neighbors from looking in we put up a shade which covers half the window area. Because of the shade the window must be opened from the bottom to supply air, so that it fails to exhaust the hot air which is at the top of the room.

In the summertime, if the window faces the sun, we close the drapes to prevent the sun from heating the room and fading the rugs and upholstery; therefore we must shut the window to keep the wind from blowing the drapes and knocking over the vases. The appearance of the window is spoiled in summer by a screen to keep out bugs, in winter by a storm window to conserve heat. It can be seen that the conventional window is a mass of contradictions.

Glass, when first made, was formed in small pieces called "bulls-eyes," and these were fastened together by means of lead strips, making a larger window of small segments. With the improvement in glass making the panes became larger, through the colonial 12-inch sash to the single-pane sash in use at the beginning of this century. There the improvement in window design for home use largely rested. Developments of the past few years, however, promise to revolutionize the use of glass in the home.

In accordance with the current idea of functionalizing the parts of the home toward better living, let us examine the window in its basic aspects. The standard window performs three duties: It lets in sight, it provides a view of the outdoors, and it furnishes ventilation. Common sense tells us that if we separate the ventilation function from the others, we eliminate most of these problems of the double-hung window.

Suppose, for example, that we attach the window solidly in its frame as a permanent part of the wall. Fresh air can then be provided by means of louvers, located above and below the window, or in another part of the room entirely. The screens would then be a part of the louver assembly, ventilation could easily be controlled by the use of a switch, and curtains could regulate the amount of light without interfering with ventilation in the slightest degree.

The new developments in manufacture of glass in large flawless sheets, combining these sheets in a double pane, and hermetically sealing the air pocket between them, today provides us with a perfect weatherproof window for maximum light and vision—the "picture window." Instead of the hedged-in, gloomy rooms of the past, today's modern home can have an entire sweep of glass wall-space that brings the outdoors inside.

Another window treatment involves the use of large sliding glass doors of double or triple thickness, hermetically sealed for insulation. Perfection of multiple glazing and weathertight tracks make possible the use of such doors for large

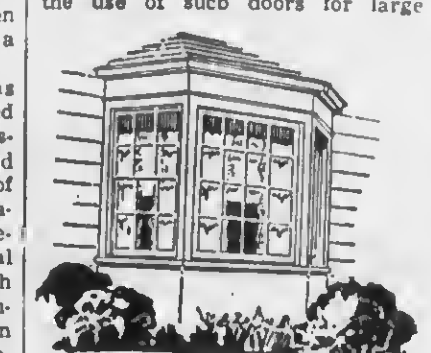

areas across the side of a room. Gone is the old idea of a window being a hole punched in a wall—we are on the threshold of the ultimate in spaciousness and abundant light.

GREYHOUND DAILY SERVICE

JANOVITZ'S
General Merchandise
Agents for
PEERLESS LAUNDRY and DRY CLEANING
Shoe Repairing Pick-up Every Monday Morning
AGENTS FOR P. G. & E. SHARP PARK 5371
SHARP PARK 5371

Service - -
RADIOS
PEDONE'S
The SOUND BUY in Radios — Hoffman Radios for Immediate Delivery
O'Keefe & Merritt Gas Ranges for Butane and Natural Gas
CALL Sharp Park 2676
RANGES

More About Fire Truck

(Continued from Page One)

Gene & George (Shell Ser. Station)	25.00
Edgemar Club	25.00
Mr. Bluback (Butch Sharp Park Mkt.)	10.00
Harry Sampson	5.00
Frank Nolan	5.00
The Crab Pot	25.00
Winters Tavern	10.00
Peerless Laundry Dr.	1.00
Harry Walters	5.00
Mrs. M. Pitschke (Sharp Park Breakers)	10.00
Mr. P. Stenerson	20.00
Coastside Cab Co.	11.08
Hangout (Home of good food)	10.00
Joe Silva (Postmaster)	10.00

Be ready with a contribution when a fire depatment representative calls at your home.

Subscribe to the Sharp Park Breakers—Your home town paper.

Master Mind Foiled In False Accusation Against Dep. Sheriff

In the life of a deputy sheriff there is never a dull moment and most anything can happen.

Several months ago, following the passing of the late Josephine Lack of Rockaway Beach, the property owned by her was left to the county to dispose of, due to the fact that no heirs of deceased could be located. We are informed that the property was later sold to a party by the name of Harry Thistle. Following the purchase Mr. Thistle complained to Deputy Sheriff Walters that doors and windows were missing from the shacklike dwelling. Stored away at the Walters property were two doors, which the couple not having any use for, gave to Mr. Thistle, and which were gratefully received.

The two doors donated to Mr. Thistle by Mr. and Mrs. Walters were each once a part of their present home, one of them having been removed from between the living room and the dining room of their house, the other a front door of the Walters dwelling, having been replaced by a new one purchased at a local lumber yard some years ago.

In Judge Fahey's court in South San Francisco, Thursday of last week, Mr. Thistle and Merle Metcalf, the latter of Sharp Park, appeared as plaintiff and witness respectively against Deputy Walters, defendant, over the two doors given to Mr. Thistle, which the latter and Mr. Metcalf claimed were originally stolen from the shack. One of these supposedly stolen doors was brought into court, but looked to be a different one altogether, so old and disreputable was it, that it would hardly have been worth stealing, although the rats found it worth gnawing a hole through.

No one seems to understand how Merle Metcalf fitted into the picture and why he should go thru what we believe could be classed as perjurious methods to put Walters in a bad light to the citizens of this area he has served so faithfully since his appointment as deputy sheriff. However the testimony given by both plaintiff and witness didn't seem to hold water and the case was dismissed.

If a master mind had cunningly laid plans to bring about Walters' removal from office, so that the position of deputy could be replaced by someone of this mind's choosing—well whatever the underlying motive, the subtle scheme was foiled and again the Truth was brought to light.

WHEN YOU THINK OF HOME THINK OF US
KIRKPATRICK & HENRY
COMPLETE HOME FURNISHINGS
"Where QUALITY Is Higher Than PRICE"
Phone San Bruno 2822 441 San Mateo Avenue
Free Delivery SAN BRUNO, CALIFORNIA Easy Terms

SAN BRUNO YELLOW CAB
-:- 24-HOUR SERVICE -:-
422 SAN MATEO AVENUE
PHONE SAN BRUNO 3500

Phone San Bruno 39
San Bruno Pharmacy
O. H. KNOWLTON
Proprietor
601 SAN MATEO AVE.
SAN BRUNO, CALIF.

Burdick's HARDWARE
GMG QUALITY PAINTS, VARNISHES AND ENAMELS
GARDEN AND HOME WORK SHOP TOOLS
649 San Mateo Avenue
(Across Street from New Post Office)
San Bruno, Calif.

458 CLUB
SAN BRUNO
(Not the Biggest but the Friendliest)
Cocktails and Liquors
Fred Mason - Art Annis
PHONE 1728

LOMITA PARK NURSERY
★ COMPLETE LINE OF NURSERY STOCK ★
DWARF DAHLIAS and CARNATIONS IN BLOOM!
See Us About Our Landscaping Installment Plan
OPEN EVERY DAY EXCEPT TUESDAYS
621 El Camino Real, Lomita Park Ph. San Bruno 179

EL CAMINO
THEATRE
SAN BRUNO Phone SAN BRUNO 20
Program begins at 5:45, except Saturdays, Sundays, Wednesdays and holidays when show begins at 12:45 p.m.
SUN. MON. TUES. OCT. 6, 7, 8
"EASY TO WED"
Van Johnson-Esther Williams
"STEP BY STEP"
Starring LAURENCE TIERNEY
MON. THRU SATURDAY OCT. 9, 10, 11, 12
'CANYON PASSAGE'
Dana Andrews
Brian Donlevy
Susan Hayward
"Her Adventurous Night"
DENNIS O'KEEFE

GARDEN CITY PRODUCTS CO.
Across the Street From Dan Newell's
POULTRY and DAIRY FEEDS
Pet Food and Garden Supplies
WE DELIVER ALONG COASTSIDE
498 San Mateo Ave. Phone 1570 SAN BRUNO

Shop in San Bruno Just A Short Drive
SAN BRUNO CHAMBER OF COMMERCE
614 SAN MATEO AVENUE

SHARP PARK
BREAKERS
AND FIRST TOWNSHIP NEWS

Vol. VIII, No. 43 Sharp Park, California Friday, Oct. 11, 1946 Price 5 Cents

In Case You Haven't Heard - -

Mr. and Mrs. William Wyatt and baby Diana Knudsen (one and one half years) of Daly City were Sunday afternoon callers at Flower Bed Cottage. Mrs. Wyatt and Mrs. Pitschke have been friends for several years having known each other before the former's recent marriage to Mr. Wyatt. Little Diana is sojourning with the Wyatts during the absence of the baby's parents.

Although the following paragraph is of Anonymous origin, the moral of its content is worth consideration of all who drive cars: "If the driver of the car that ran over the little dog on Carmel avenue last Saturday night had at least stopped to help him, it would have been kind and thoughtful. But the driver evidently hasn't either of these good traits as he left the little animal there to die and raced on. Whoever he is, he certainly should feel proud of himself."

Miss Frances Thompson was married on October 6, 1946 to T. C. Mitchell. Both are from San Francisco and both are friends of Mr. and Mrs. James Fenton, and many others here in Sharp Park. Mrs. Mitchell called recently to notify the newspaper of her change in name. Her face expressed the happiness which she so richly deserves. Congratulations to these two grand people.

Robert Ferguson AOM third class (Aviation Ordnance Man3rd. Class) is home from his Alameda base, enjoying a furlough with his brothers Tom and Dave of Rock-

(Continued on Page 3)

The "Sanchez Adobe" and Gardens as they appeared in the late 1880's. This former home of Francisco Sanchez will celebrate its one hundreth birthday tomorrow, Saturday, in honor of which a Merienda or afternoon luncheon and program will be given, serving commencing at 12:30 and continuing until 2 p. m.

Sanchez Adobe stands in the secluded San Pedro Valley, close to a good paved road, and a short distance from the coast Highway California No. 1. It is four miles south of Sharp Park and fifteen miles north of Half Moon Bay.

More on page 4.

Miss Alma Reiff, pretty Burlingame girl is giving the Stop Signal as a reminder that the Annual POLICEMAN'S BALL will be held this Saturday night in the Bay Meadows Clubhouse, San Mateo. The gala affair is sponsored by the Peninsula Peace Officer's Association for its Widows' and Orphans' Fund. Tickets may be obtained at Peninsula Police Departments or at the Bay Meadows Clubhouse.

Fire Department Answers Urgent Call

By O F Tonella, Sect'y Sharp Park Vol. Fire Dept.

Saturday, October 15th, at about 12:15 P. M. a grass fire broke out in Rockaway Beach near the highway, in which due to the absence of the County Fire Truk, which was out fighting another fire, our local department was called to quell.

Due to the high wind that was blowing at the time, the fire had

(Continued on page 12)

Herling and Sohl Operate Former Dick Plate's Cafe

Otto Herling and Al Sohl, having recently purchased Dick's Cafe, will take possession of same tomorrow, Saturday.

On the Saturday following, Oct. 19.1946 the new management is planning a GRAND OPENING and remember to mark the kitchen calendar for this outstanding event. Also watch these columns for more about this coming date, which promises to be something EXTRA SPECIAL!

MASS MEETING
Subject, Fire District
Thurs., Oct. 17, 1946
In Sharp Park Fire House
TIME: 8:30 p. m.

BETTER FIRE PROTECTION FOR NORTH COASTSIDE

On October 5th, a meeting was held in the Sharp Park Fire-House and details were outlined at this meeting for the betterment of the Coastside Fire Districts.

Several imporant questions were discussed at this meeting for the future welfare of all the districts comprising Pedro Point, Rockaway Beach, Vallemar, Sharp Park, the New Pacific Manor Subdivision and Edgemar.

It is urgently requested of all the resident-property owners of these districts, to give a bit of their undivided attention to some of these meetings, after all, folks, this Coastside District is where you all have your home and families.

(Continued on page 7)

BINGO!
Wednesday Evening
October 16, 1946
Rockaway Beach Fire House
PRIZES
Hallowe'en Party on October 26, 1946

FIRE CALLS
DAYTIME ONLY
Sharp Park 2111
NIGHT TIME ONLY
Sharp Park 2411 or 5611
POLICE PROTECTION
Deputy Sheriff, Harry Waltera
Sharp Park 3406
PEDRO FIRE DEPT.
Sharp Park 6181 (Magrin) or
Sharp Park 3182 (Rees)

FIRE PREVENTION WEEK, OCT. 6 to 12

SHARP PARK
BREAKERS
FIRST TOWNSHIP NEWS

A Newspaper of General Circulation
Sharp Park, San Mateo County, California

M. Larue PITSCHKE, Editor and Publisher
Phone Sharp Park 5611

$2.00 per Year — 6 Months $1.25

Entered as second-class matter, November 17, 1939, at the Postoffice at Sharp Park, California, under the Act of March 3, 1879.

A NEW PATTERN FOR THE WORLD

A new idea of Empire and the whole question of world imperialism was given when the British Parliamentary Labor Whip, C. J. Simmons, spoke recently at the European Assembly for Moral Re-Armament, at Caux sur Montreux, Switzerland.

In the past, Mr. Simmons declared, Britain's feeling of superiority and her desire for power for power's sake had often prevented her from winning the hearts of the people she was trying to lead. Just walking out of the country, he said, leaving nothing but repurcussions was no solution to the problem of India. "We have got to stay in the hearts of the peoples in these countries we have wronged in the past. We have got to win their hearts by showing repentance for what we have done in the past. We have got to inspire them to greater efforts themselves by the force of the example of this kind of change in us."

In this way, he said, Great Britain would be working not to 'extend' the bonuds of material empire but of a "spiritual Empire" where "our united hearts and minds will work together under God's direction to build a great new Empire in the future-an Empire where people of all colors, creeds and races will cooperate and work just to one end-the happiness of their fellow human beings and the establishment of God's Kingdom throughout the earth."

This is a new pattern of world statesmanship through which we could indeed fashion a new world.

Women of Typographical Union Auxiliary Guests of Youngs

At a recent Friday afternoon luncheon Mrs. Harry Young of Carmel avenue was hostess to several of her Typographical Auxiliary friends, including Mrs. Bertha Bailey, Mrs. Bijow Blade, Mrs. Loraine Kriese, Mrs. J. Ann McLeod and Mrs. Mary Elizabeth Haines and her two year old daughter Shirley Ann.

After the delicious mid-day meal was served plans were discussed for the coming luncheon-whist to be held this month. Also some sewing and planning was done for the Christmas Bazaar, which will be held early in December.

Little Brown Church Scene of Colorful Wedding Ceremony

Wedding bells chimed merrily in the hearts of a bride and groom, Miss Geraldine Ruth Arborn and Tech Sgt. Anthony Drake, respectively, who were married at the Little Brown Church, last Sunday afternoon with Rev. H. D. Harkins performing the ceremony, and Clyde Hamilton, brother of the bride giving his sister away.

Mrs. Earl Winsor, sister of the bride, acted as bridesmaid, and Melvin Bachman, brother-in-law was best man.

The bride wore a gown of turquoise blue with softly draped skirt and pale pink accessories and a corsage of deep pink rose buds and pale pink bayurdin. The bridesmaid was attired in a gold colored gown, with white accessories.

Immediately following the ceremony the wedding party as the guests of Otto and Wilma Hurling were served at Dick's Cafe, where champagne flowed freely, following which the guests repaired to the home of the bride's brother-in-law and sister, the Melvin Bachmans at 364 San Mateo avenue, Sharp Park.

The wedding supper for the reception was served at Mori's Pt. under the very special supervision of Mr. and Mrs. Lloyd Jones.

The groom, an army officer, is stationed at the Presidio in San Francisco and the couple are planning to make their future home in this vicinity, among their many relatives and friends.

Peninsula Piano Tuner Spent Monday In Sharp Park

Like people, musical instruments become discordant and need to be tuned as closely as possible to the perfection of the PERFECT CHORD.

Five Sharp Park pianos were given the skillful touch of P. Frankhuizen, of Burlingame, who serviced the instruments of Mrs. Palmer (Angel) Stenerson, Mrs. Paul Johnson, Mrs. Bruce McIntyre, Mrs. Omar Tonella and Mrs. Maude Pitschke, on Monday of this week. The customers were all appreciative of the fine workmanship and the reasonable charge in line with pre-war prices.

Orders for piano tuning may be placed with your local newspaper or presented direct to Mr. Frankhuizen. See ad elsewhere in these columns.

LEGAL NOTICE

NOTICE OF INTENTION TO ENGAGE IN THE SALE OF ALCOHOLIC BEBERACES

To Whom it may Concern: Notice is hereby given that fifteen days after the date posted (10-14-46), the undersigned proposes to sell alcoholic beverages at these premises described as follows:

PALOMA AVE. & COUNTY RD.

Pursuant to such intention, the undersigned is applying to the State Board of Equalization for issuance by tranafer of an alcoholic beverage license for these premises as follows:

ON SALE GENERAL LICENSE

Anyone desiring to protest the issuance of such license may file a verified protest with the State Board of Equalization at Sacramento, California, stating grounds for denial as provided by law. The premises are now licensed for the sale of alcoholic beverages.

Otto Herling
A. H. Sohl

LEGAL NOTICE

NOTICE OF SALE
SURPLUS GOVERNMENT REAL PROPERTY

The Federal Farm Mortgage Corporation hereby gives notice that it now has available for disposal under the Surplus Property Act of 1944 and War Assets Administration Regulation 5, the following real property comprising the Milagra Cable Landing Military Reservation which has been declared surplus by the Government.

Approx. 0.632 acres of land and approx. 0.12 acres easement situated in Rancho San Pedro, San Mateo County, California, excepting and reserving all fissionable materials in accordance with Executive Order 9701, dated March 4, 1946 (11 F. R. 2369). The property is located on ocean frontage just north and west of Sharp Park and is approx. 7 miles south of San Francisco on State Highway No. 1.

Terms and conditions of sale and all necessary information concerning the property and method of exercising priorities and submitting offers will be available on and after September 3, 1946 at the office of the Federal Land Bank of Berkeley, Center and Milvia Streets, Berkeley 1, California. Office hours are 8 A. M. to 4 P. M., Monday through Friday.

PRIORITIES. The property is subject to the following priorities in the order indicated.

1. Federal Government Agencies.
2. State and Local Governments.
3. Former Owner.
4. Tenants of Former Owner.
5. Veterans of World War II and the spouse or children of deceased Servicemen.
6. Owner-Operators.
7. Non - profit Institutions.

PRIORITY PERIOD. The time for exercising priorities shall be a period of ten (10) days for Government Agencies and State and Local Governments, commencing on August 31 and ending September 9, and a period of ninety (90) days for other priority holders, commencing on August 31 and ending on November 28, 1946. Persons not having a priority may also make offers during this period.

H. W. Browning, Vice-President
Federal Farm Mortgage Corporation.

Aug. 30; Sept. 20 Oct. 11; Nov. 1.

ANOTHER
DANCE

Sponsored by the
Sharp Park Volunteer
Fire Department
Next Saturday Evening
At the Sharp Park
Firehouse

October 12, 1946

$5.00 DOOR PRIZE

SANDERS SHEET METAL SHOP
Phone Sharp Park 2676
Blower, Gravity and Floor Furnaces
INSTALLED
All Varieties Metal Work
Temporarily Located in Rear of Pedone Furniture Co. Store-Sharp Park, Calif.

UPHOLSTERY CLEANING
Let us restore your rugs, your chesterfields and other upholstered furniture to their original state with our modern cleaning methods
Coastside calls given immediate attention. Work done in the home. 1 day service. FREE DE-MOTHING.
Call collect Burlingame 40598 for appointment. Acme Cleaners

IN CASE YOU HAVEN'T HEARD

(Continued from Page One)

away Beach. Bob is the youngest of a large family of brothers, including Dave, Tom, Beryl and Merval, August, the latter three living in other states. Bob served in the late war and will be in the navy until February 1948.

It was home coming in San Bruno two weeks ago last Sunday and Rev. Harkins of the Little Brown Church was guest speaker in the Methodist Church there.

Officer and Mrs. Louis Nelson from Alcatraz Island visited at the Bruce McIntyre home on Mirador terrace, Monday of this week. Officer Nelson was in service on the Island when the recent riot broke out and assisted in quelling it. He was also in the Navy for two years during the late war. The couple recently returned from Ogden, Utah, their former home.

The G. E. Schryver family were dinner guests of the C. R. Brown family of Paloma avenue, last Sunday, to be joined later by Mr. and Mrs. Thomas Yorks and all went to a Peninsula theatre.

The dance sponsored by the S. Park Fire Department, last Saturday evening, again proved to be a grand success. Alvina Yorks is to be commended for her faithful service behind the counter, where hot dogs, cake, doughnuts, coffee and soft drinks were served. The cakes were donated by the Firemen's Auxiliary.

Mr. and Mrs. Victor Magrin of Pedro Valley are leaving soon with Mr. and Mrs. Rocco Coscarilia of San Francisco on a motor trip to Los Angeles, the four travelling in the latter's car. At the southern metropolis the travellers will board a plane for Mexico. The group plan to be away for about two weeks and may stop off to say "Hello" to Golde Meyer and husband in St. Louis.

Leo Girdler, son of Mr. and Mrs. E. E. Girdler of Hilton Way attended the San Francisco Junior College dance, last week end, at Hotel Fairmont it being the regular fall event of this college. Leo was accompanied by a party (!!!) from San Francisco.

Mr. and Mrs. Ray Murphy recently returned from a visit with Mr. and Mrs. Garl Jones of Groveland, California, the couple donning aprons and delving into the work of a restaurant, just for the sheer joy of being busy and helping someone.

The Ross home on San Jose avenue is being improved with a new coat of pigment, a dwelling that anyone could feel proud to own.

At last week's meeting of the Sharp Park Volunteer Fire Department, the members voted that Boy Scout, Girl Scout and the Teenage groups may use the firehouse free of charge on open nights.

Mr. and Mrs. Frank Malish of San Jose avenue and Mr. and Mrs. Walter Dietz of San Francisco motored in the latter's car to Denver, Colorado, recently to visit relatives there. The Malishes visited Mr. and Mrs. Arthur Sampson, youngest brother of Mrs. Malish. The Dietz couple visited Mrs. Dietz's parents in Denver. The four went by way of the northern route and returned the southern route, stopping off in Los Angeles to visit relatives of the Dietzes. The travellers left here Sept. 2nd. and returned late the same month.

At the Villa Chartier, in San Mateo, Wednesday evening of last week, Mr. and Mrs. Edward Lohrer of San Mateo avenue were guests at a dinner party presented by "Ned" Jenison of the Jenison Machinery Company of San Fancisco in honor of Walter Holder of the Barber-Greene Company of Aurora, Illinois. The group included the Lohrers, Walter Hobler Mr. and Mrs. Eugene Benson of Burlingame and Mr. and Mrs. Jenison.

Mr. and Mrs. Lyle Davis and two children, Bessie (6) and Billie (4), who purchased the Lawrence Davis home on Kohala avenue about six months ago, enjoy their home and think this community is a grand place in which to live. Bessie attends school here and is enrolled in second grade. Mr. Davis is a painter in San Francisco.

Mr. and Mrs. Edward Lohrer of San Mateo avenue are about to commence on the addition of a new room for a bedroom and a service porch.

Subscribers Service

FOR SALE—Circulating heater, victrola type. Size three and one half feet high and two feet wide. Fuel feed oil tank connected to it. Will accept reasonable offer. See it or phone Mori's Pt.

WILL GIVE Away — Cute Persian kitten to good home. Shirley Ann McIntyre.

SHELL
Your Neighborhood Shell Dealers
GENE and GEORGE
Sharp Park • California
Telephone Sharp Park 2801

Junipero Serra Hospital
COLMA, CALIFORNIA
Dr. L. A. Drees
Briggs Street Phone RAndolph 9569

MARLETTE AND SMITH
General Repairing
Auto Parts and Accessories
24-Hour Towing Service Available
PHONE SHARP PARK 2821
Night Calls—Sharp Park 5201 or 2582

ALMA'S BAKERY
All Kinds of Pastry, Bread and Rolls
FRESH DAILY
ORDERS TAKEN FOR WEDDINGS, PARTIES, BANQUETS and BIRTHDAYS
Box Candy — Candy Bars -- Assorted Nuts
NEXT DOOR TO SHARP PARK FOOD MARKET

IN 1910 THE AVERAGE DAY'S WAGE WOULD BUY 22 QUARTS OF MILK!
Today THE AVERAGE DAY'S WAGE WILL BUY 41 QUARTS OF MILK!
There are no higher standards anywhere under which milk is produced and distributed than those of the State of California.
This finer milk is far more economical than that of grandma's day.
At TWICE the PRICE —milk would still be your BEST food BUY!
Remember, it's
CALIFORNIA DAIRY PRODUCTS
FOR LIFE!

FLORENCE DINNER CLUB
SHARP PARK, CALIF.
15 Salada Avenue
5 to 9 p. m. Week Days 2 to 9 p. m. Sundays

ROCKAWAY SERVICE STATION & GARAGE
Rex and Arley
On Coast Highway in Rockaway Beach
UNION GAS and OIL
Acetylene and Arc Welding
COMPLETE MECHANICAL SERVICE FOR YOUR CAR
"DRIVE IN AND LET US PROVE OUR WORTH"
Wrecker Service Phone Sharp Park 2901

SHOP IN SHARP PARK YOUR HOME TOWN

Your Home

By Frances Ainsworth SC

The other morning, as I packed my smoll daughter'a lunch box for school, I began thinking about the tremendous role waxed paper plays in our every-day life. Why, I'm sure I must use it a dozen different woya a day — to wrap lunch box aandwiches . . . to keep food fresh when stored in the refrigerator . . . and on my kitchen table when I roll pio dough — to mention just a few!

When I stopped at my grocer's that afternoon, I remarked about it to him, and he told me some very unusual facts. Did you know that waxed paper was used to keep products clean nnd sanitary as eorly aa 1854? That enough waxed paper la used every year to circle the earth 500 times? Well, that figure really amazed me and I decided to find out how waxed paper is made. Perhapa you've been curious, too.

Waxed paper is merely a thin sheet of paper whlch has been treated with purified paraffin, a wax similar to thot uaed in preserving jelly. To make it, rolls of poper are fed over rollers lnto tanks of hot liquid paraffin. Then the poper goes through a squeezing process similar to that of your washing mochlne wringer, and posses into a cold water bath which sets the wax. I watched tho whole procedure one afternoon and it waa really fascinating.

Every womon knowa that woxed paper pays for itself in the fnods it saves. Here's how it saves food ond money for me: Whenever I serve bread, crackers or cereals, I always make aure I properly reclose the waxed paper wrapper. This helps keep them fresher longer, nnd in the long run saves me money. Try it. It takes but o few minutes.

"OLD ADOBE" A A CENTURY OLD NEXT SATURDAY

Peninsulans interested in the historic lore of the Bay Area are expected to gather, some 500 or more strong, Saturday, October 12 at the Sanchez Adobe on the Coastside for a centennial observance of the construction of the historic ranch house.

Speakers will include a resident of the San Pedro Valley since 1879, Harry Deiman, now 90 years of age. Also speaking will be Dr. Otis Allen Sharpe of Burlingame, president of the sponsoring San Mateo County Historical Association, and Mrs. A. S. Kalenborn of San Carlos, vice-president.

Dr. Sharpe, Dr. F. M. Stanger, executive-secretary of the association, and County Treasurer A. H. Sagehorn, a director, are arranging the centennial. Groups, organizations and individuals who have special interest in the history of this area are urged to attend. The adobe is located near the Coast Highway four miles south of Sharp Park and 15 miles north of Half Moon Bay.

A Thank You To Those Who Fought Fire

Evidently thinking little of time or expense Horace Hill and Ken Royce, each representing their respective quarry in Rockaway Beach furnished full dozers to help fight the grass fire that endangered the safety of our community last Saturday afternoon. The blaze fanned by a strong wind had gained considerable headway and the quarries' equipment guided by skillful drivers did much in saving our homes back in the valley, by cutting a wide fire trail over which the flames could not pass.

Several teen agers perservered in carrying buckets of water for several hours to calm the stubborn blaze and included Delfino and June Alonso, Lorraine Peterrsen, the LaFranz boys and many others. A BIG THANK YOU to the Sharp Park Volunteer Fire Department, Pedro Valley Fire Department, the Navy, Daly City Fire Department, San Francisco Fire Department and the men and women of our community.

Sent in by Mrs. Arthur Howatt of Rockaway Beach.

VALUE OF PAPED PICKUP

Newspapers carry stories and gamrs, cartoons and a grand opening for a store. It tells what new buildings are going up in town and news about peoples summer trips. It tells about things Boy and Girl Scouts are doing and it tells about the plays the school puts on.

Richard Van Paul

EMBRY'S SERVICE
Come In and See Us
Motors Scientifically Checked and Reconditioned
DAY TELEPHONE — Sharp Park 2991

The HANGOUT

Short Orders
Sandwiches
Dinners
HOT SPECIAL EVERY DAY
CLOSING HOURS
9 p.m. Weekdays—8 p.m. Sundays
Phone Sharp Park 2621

SHARP PARK FOOD MARKET

FROZEN FOODS FRESH FRUITS & VEGETABLES
Complete Meat Department
Open 8 a.m. to 7 p.m. Daily
W. H. Bell
Rose Carter C. S. Bublak
Telephone Sharp Park 5221

★

HEAR

U. S. Senator

WILLIAM F.

Knowland

9:45 p.m.

Don Lee - Mutual Network

More About Value of Newspaper

(Continued from page 6)

instance if you want to buy a home or a car. You can read of fashions, recipes, sports, illustrations about people and what goes on.

Monna Norris

The newspaper tells lots of interesting things we all can learn about, for instance the news may tell about missing persone, what goes on in the world, announcements about selling or trading. Also fashions, recipes, sports, cartoons and everything that should go in it. We should all be glad we have such a thing as a newspaper.

Marie Fellows

The value of a newspaper has points to discuss that reach to many different sections of news. A few of these are news about people and their movements. There is a page usually devoted to legal notices. Announcements, advertisements, recipes and many more valuable things mnkes newspapers interesting. A newspaper is a valuable thing for a community.

Anonymous

Let Him Get Hooked

Jones was sitting with his wife behind a palm on a hotel veranda when a young man and a girl came and sat down on a bench near them. The young man began to tell the girl how pretty she was.

Hidden behind the palm, Mrs. Jones whispered to her husband. "Oh, John, he does. I know we're here, and he's going to propose. Whistle to warn him."

"What for?" asked Jones. "Nobody who [illegible] me."

Dates To Be Remembered In October

Saturday, October 12—Columbus D. C. Columbus sighted land which he named San Salvador, 1492.

Sunday, October 13 Cornerstone of White House, Washington, D. C. laid 1792.

Monday, October 14—Gen Dwight David Eisenhower born at Denison, Texas, 1890.

Tuesday, October 15—Company of New Englanders left Boston to found settlement on the Connecticut river, 1635.

Wednesday, October 16—John Brown's raid on Harper's Ferry, Va., 1859.

Thursday, October 17—Lord Burgoyne surrendered at Saratoga, N. Y., 1777.

Friday, October 18—First direct New York-Chicago telephone line placed in service, 1892.

TALK O' NEW YORK by SHEP HENKIN

The Indians are retaking New York in the costume jewelry field, that is. Indian costume jewelry headlines the style trend for this fall. The Indians were using copper as ornaments for themselves and their homes long before this country was settled. This copper has held up so amazingly well, it looks as good today as when first made.

◆ ◆ ◆

To be a radio actress, don't be born in New York! Not a single member of the Phillip Morris "Crime Doctor" radio program cast claims New York as her birthplace. Edith Arnold, the gun moll on the show, tells me. Edith was born in Hollywood; Cathleen Cordell, England; Elaine Williams, Appleton, Wisconsin; Grace Albert, Minneapolis; GeeGee James, Philadelphia and Alfreda Wallace, Montreal.

◆ ◆ ◆

People are beginning to ask for meat for their dogs. During the meat shortage, my butcher tells me, most owners kept their pets on dehydrated foods and table scraps. His sales will fall off soon however, he thinks, because the canned dog foods are coming back on the market, providing a balanced ration and nothing else is needed.

◆ ◆ ◆

Jay Jostyn, radio's "Mr District Attorney" has transformed the basement of his Long Island home into a television-little theatre room. Dennis King and Lew Lehr officially opened the room last Sunday. It will be used by neighborhood youngsters who receive regular tips on acting from Jay and his wife who was known on the stage as Ruth Hill

Subscribe to the Sharp Park Breakers—Your home town paper.

BYRNE Radio

We Have The PARTS & TUBES to FIX YOUR RADIO

Opposite Daly City Theater

Phone Randolph 7782

Girdler Glass

Hilton Way

Sharp Park, Calif.

GLASS OF ALL KINDS GLAZING

PHONE Sharp Park 3591

SHARP PARK REPAIR SERVICE

CHRIS CHRISTMAN
GIL SCHRYVER

Household Appliance
Electrical Repairing
Water Heaters and Gas Stoves Installed
Prompt Attention
● Pickup and Deliveries ●
Work Guaranteed
at
Davies & Schryver
or Call
SHARP PARK 6932

BRUCE B. McINTYRE

Real Estate

LOANS INSURANCE

Telephone Sharp Park 5081

SHARP PARK SEA FOOD MARKET

75c A la Carte Plate 75c

Choice of Fried Fish, French Fried Oysters, or French Fried Prawns.

Oysters & Clams now in season

ALWAYS FISH TO TAKE HOME

Wine License Soon — Open 8 a.m. to 1 a.m.

San Francisco Highway and Paloma Ave.

Directly Across from the Big New Market

PHONE SHARP PARK 3671

SHARP PARK GROCERY

DICK PLATE & SONS

Fancy Groceries — Delicatessen

LIQUORS - BEER - WINE

Frozen Foods - Ice Cream - Poultry

FREE DELIVERY

Open Daily, Including Sundays from 8 a. m. to 7 p. m.

Saturday 8:00 a. m. to 10:00 p. m.

COUNTY ROAD PHONE S. P. 2241

Mail this for FREE sample copies of

You will find yourself one of the best informed persons in your community when you read The Christian Science Monitor regularly. You will find fresh, new viewpoints, a fuller, richer understanding of world affairs . . . truthful, accurate, unbiased news. Write for sample copies today, or send for one-month trial subscription.

$1.00

The Christian Science Publishing Society
One, Norway Street, Boston 15, Mass.

☐ Please send free sample copies of The Christian Science Monitor including a copy of your Weekly Magazine Section.

☐ Please send a one-month trial subscription to The Christian Science Monitor, for which I enclose.....$1

NAME.....

ADDRESS.....

CATHERINE'S Beauty Shop

Rockaway Beach, Calif.

Directly across from Postoffice

Open Wednesday, Thursday and Friday of each week

Hours: 10 a.m. to 5 p.m.

Featuring Zoto's Machineless Permanents

Also Machine Permanents Hair Tinting

Telephone (temporary) Sharp Park 2441

Tardy for Fun of It

In Washington, an attractive young government worker made a practice of coming in about five minutes late every day. Repeated warnings by her superior had no effect. Finally in exasperation he announced, "Miss Brown, I am tired of talking about your tardiness. I am, therefore, suspending you for one day without pay. When would you like to take the day?"

"Well, if it's all right with you," she replied instantly, "I'd like to use it up being late."

—Subscribe to the Breakers—

Subscribers' Service

WANTED TO CARE for children, beginning about 4 p. m. after school and on Saturdays and Sundays. Phone Theasa Tuohy, Sharp Park 5702.

FOR SALE—Bedroom suite, five piece Monterey with springs and mattress. Call at 130 San Jose avenue after 6 p. m.

Use caution in crossing in front of traffic.

Party Celebrates Fourth Birthday For Mary Frances Lohrer

Several little friends were invited to share the happiness of being four years old, Wednesday last week, October 2, 1946 with Mary Frances Lohrer, daughter of Mr. and Mrs. Ed Lohrer of San Mateo avenue.

Ice cream and cake were served, with paper hats and dainty cups with candy. Many records were played to entertain the birthday guests, which included Dianne Carlson, Vance Pfefferkorn, Ward and Jimmy Washington, Dale Moorehead, Bobby Kindlund and Charlene and Mary Lohrer, the latter the honored guest.

FOR SALE:—Milch Goats-unable to milk them anymore. Ocean Drive & Carmel avenue. Wales Rancho. J. Jasper.

P. FRANKHUIZEN
European Experience
Piano Tuning & Repairing
Established on Peninsula Since 1914
1159 Broadway Phone Burl. 4-3163
Or Sharp Park 5611

DAVIES and SCHRYVER
"The Friendly Store"
Telephone Sharp Park 2841
Gifts — Homewares & Paints --- Clothing
GREYHOUND BUS DEPOT
Magazines --- TOYS --- Stationery
Shoe Repairing & Hosiery Mending Service
BEAR FILM FOTO SERVICE
Next Door to the Postoffice
CIRCULATING LIBRARY
Sharp Park, California

BUS SCHEDULE TO SAN MATEO
Leaves Sharp Park 9:02 A. M.
Arrives in San Mateo 10:02 A. M.
Leaves San Mateo 3:05 P. M.
Arrives Sharp Park 4:13 P. M.
Convenient connections may be made northbound and southbound form San Mateo.

GREYHOUND

Benefit Yourselves Shop In San Mateo

Williamson's
FURNITURE FOR YOUR HOME
180 B STREET - SAN MATEO, CALIF.

Jolin Furniture Co.
WINDOW SHADES
Linoleum - Congoleum Rugs
New and Used Furniture
214 B St. Phone S. M. 4-0209

LOEWE & ZWIERLEIN
BALCONY KNITTING DEPT.
Large Selection Waste Paper Baskets and Inexpensive Unusual Gifts

POPE'S DRUG STORE
PERFUMES - STATIONERY
PRESCRIPTIONS
THIRD & B STS.

LOEWE & ZWIERLEIN
DEPT. STORE
317 - 325 B. ST.
FURNITURE DEPT.
326 3rd Avenue

STATIONERY
OFFICE SUPPLIES
RUBBER STAMPS
SHEET MUSIC
LEATHER GOODS
GOLD STAMPING
SCHOOL SUPPLIES
McCORDS
Stationery — Office Supplies
243 B St. San Mateo, Calif.

CONTAINS DDT
Avalanche
FLY AND INSECT SPRAY

FOR
Veterans' Welfare

Vote "YES" on Proposition 2!

The Veterans of Foreign Wars and the Disabled American Veterans urge you to vote "YES" on Proposition 2 on the November ballot.

This measure will legalize greyhound racing in California — under strict state supervision — and turn over 4 per cent of all track wagers to a Veterans' Fund administered by the State Department of Veterans Affairs.

It will perform a distinct service for California veterans. It will guarantee adequate financing of state-sponsored welfare and rehabilitation activities, including support of the Veterans' Home at Yountville. It will relieve the taxpayer of the burden of paying for these services; greyhound racing will pay the bill instead.

California veterans ask you to support them in this campaign.

Let's carry through - Vote 'YES' on 2

(General Election, Tuesday, November 5)

VETERANS OF FOREIGN WARS DEPARTMENT OF CALIFORNIA
DISABLED AMERICAN VETERANS DEPARTMENT OF CALIFORNIA

Visit Carolyn's
NEW FALL TOGS
140 Third Avenue
SAN MATEO, CALIFORNIA

SCHOOL NOTES

Shirley Ann McIntyre
School Editor

The first month of school has been very nice. Im sure everybody is enjoying it, all the children from the first to the eighth grades.

First the news from Mrs. Drury's room (from the first to the 3rd. grades.) Mrs. Drury has two new pupils Joan Louise Killian of the third grade and Vincent Selich of the third grade also.

Next Mrs. Jackson's room (from high third to fifth grades) has the Cahills back from Hawaii.

Mrs. Grace's room (from sixth to eighth grades) have an honor roll, names to be published next month. This room also has all the best papers of the pupils in a border around the room. There are the names and numbers of perfect papers of the pupils. Mavis Perry, 4; Bob Mason, 4; Gloria Croxton, 3; Barbara Roggenbusch, 2; Viola Fellows, 3; Shirley Ann McIntyre, 4; David Nathan, 1; Faye West, 2; Rudy Rovai, 2; Anno Mendonca, 1; Andrie Cuthbertson, 1; Lee Gorsuch, 1; and Bictor Doggenbusch, 1.

David Nathan of the Sixth grade is the student who has made the most improvement in his work. Robert Walker of the Sixth grade had a birthday party. There were refreshments and fun at the beach.

The pupils in the sixth, seventh and eighth grades each wrote a short composition. The best ones will be published in the Sharp Park Breakers.

Forty seven children are enjoying the small bottles of milk at recesses and noons.

Our teachers are going to Teachers Institute at Daly City on Friday, October 4, 1946.

The four Sexton children are going to Chicago to be with their father. Their names are Neal, Joyce, Charles and Rosalie.

SHARP PARK LIBRARY HOURS
Monday 7 to 9 p. m.
Wednesday 2 to 4 p. m.
Friday 3 to 5 p. m.

Fire Department Legal Appeared In Several Far Away Dailies

Ten thousan copies of August 29 issue of the Sharp Park Breakers were printed and circulated throughout the First Township. Evidently due to the large circulation that week a copy reached the AP news service and from thence was joked about in the St. Paul Gazette, the New York Sun, in four dailies of Kentucy and the South West American of Arkansas. W. H. Bell's mother sent him a clipping of same from a Kansas City newspaper. The clipping from the St. Paul Gazette was brought in by Secretary O. F. Tonella and reads as follows:

"Everybody wants to get into the Act."

Sharp Park, Calif.—The Volunteer Fire Department has warned that unauthorized drivers of the town's fire truck will be prosecuted. Board Secretary O. F. Tonella said it seemed everybody in Sharp Park wants to drive the fire truck-especially those who don't know how. Only last week an unauthorized driver took half the fire house door to a fire on the truck's bumper.

"Or There Must Be No Fire House Left" is the article's title in the New York Sun. We should send the personnel of these various dailies a special invitation to our next dance on October 19th. They could make it easy via TWA or what have you?

Tanforan Flower Shops
6178 Mission Street
DALY CITY
and
Sneath Lane, SAN BRUNO
Adjacent to Mortuary of W. C. Lasswell and Co. and the Golden Gate National Cemetery
Flowers for every occasion
Special pieces made to Order

Wander Inn
Pedro Valley-Highway 1
Joe & Maggie
On the Beach . . .
Bathing and Fishing
. . . It's Cozy Inside
DANCING EVERY EVENING FROM 8:00 to 12:00

SEPTIC TANKS AND CESS POOLS CLEANED
Drains Installed
Roy H. Thompson
74 BLYTHDALT AVE.
San Francisco JUniper 4-0995

TRY US
For Better Service
CORTLAND CLEANERS
155 Hilton Way
Sharp Park, California
Telephone Sharp Park 5011
WE CALL and DELIVER

FUN FUN FUN
COME AND GET ACQUAINTED SOCIAL GATHERING
FIRST FRIDAY EACH MONTH
IMPROVEMENT CLUB
PEDRO VALLEY
Bolton's Social Hall
PEDRO VALLEY
GAMES AND MANY PRIZES
REFRESHMENTS
ADMISSION — FREE
FRIDAY EVENING, 8:30 P.M.
EVERYBODY INVITED

Sugar's Shack
FOR
GOOD
EATS
-:- PHONE -:-
SHARP PARK
2221

LEWIS C. TOMBERLIN
PLUMBING & HEATING
We Serve the Coast With Dependable Supplies and Service
ELECTRIC, GAS AND OIL APPLIANCES
MONARCH, O'KEEFE & MERRITT
Electric, Gas and Coal Ranges
ELECTRIC, GAS and OIL AUTOMATIC HOT WATER HEATERS
FAIRBANKS-MORSE and WESTCO JET and SHALLOW WELL PUMPS
Service and Repair Parts For ALL Makes of Pumps
Telephone Half Moon Bay 2041
Next Door to the Bank — Main Street
HALF MOON BAY

W. C. LASSWELL
AND CO.
Mortician
6154 Mission Street
DALY CITY, CALIF.
Randolph 0100 and
Randolph 0101

MYRTLE BURKE Insurance
Resident Agent for Glen Falls Insurance Company
Fire, Theft, Auto, Surety Bonds and Fidelity Bonds, Life Insurance, Public Liability
Notary Public
153 SAN JOSE AVENUE
SHARP PARK
Residence Phone S. P. 3711

Rockaway Cafe

AT THE BEACH
Rockaway Beach, Calif.
Steak Dinners, Chops, Delicious Hamburgers, Hot Dogs, Special luncheons and dinners can be arranged.
Dancing every Saturday night
PHONE SHARP PARK 2441

Closed Mondays For The Duration
Other Days Open 6 a. m. And Closes 8 p. m.

Peter's Restaurant
6286 Mission Street
DALY CITY

S. P. V. F. DEPT AUXILIARY NEWS

The regular meeting of the S. P. V. F. Auxiliary was held on October 2nd. with President Angel Stenerson presiding. There were eighteen members present. Mrs. Elizabeth Brown was welcomed as a new member.

The Auxiliary gave Mrs. Ruth Hughes a vote of thanks for donating four florescent lamps to the Fire Department. A costume party was planned for Hallowe'en to be given on October 30th. Prizes will be awarded for the costumes. Mrs. James Fenton and Mrs. Gene Fannuchhi will be in charge of the refreshments. Mrs. C. R. Brown and Mrs. Thomas Yorks will check the treasurer's books for the year.

A Bingo Party was planned with the help of the Firemen. The proceeds to be turned over to the Firemen to be used toward paying for new fire equipment. The Bingo will be sometime in November.

The Auxiliary contributed $5.00 toward the Community Chest.

Under new business, nominations were open for the officers for the coming year. The newly elected officers were: President, Angel Stenerson, Vice-president, Edith Nicolayson, Secretary, Rose Carter and Treasurer, Lucille Fenton.

After the meeting Bingo was played and refreshments served.

PHYSICIAN LEADER

DR. LOWELL S. GOIN, president of the California Physicians' Service, the non-profit medical, surgical and hospital care organization sponsored by more than 7400 family physicians. CPS enrollment exceeds 265,000.

Rockaway Quarry

ROCKAWAY BEACH, CALIF.

ROCK - SAND CEMENT

and Top Soil

PHONE SHARP PARK 2181

Pete and Anna's

DINNERS EVERY SUNDAY

County Road, corner Salada Ave.

Telephone 2911

SHARP PARK, CALIF.

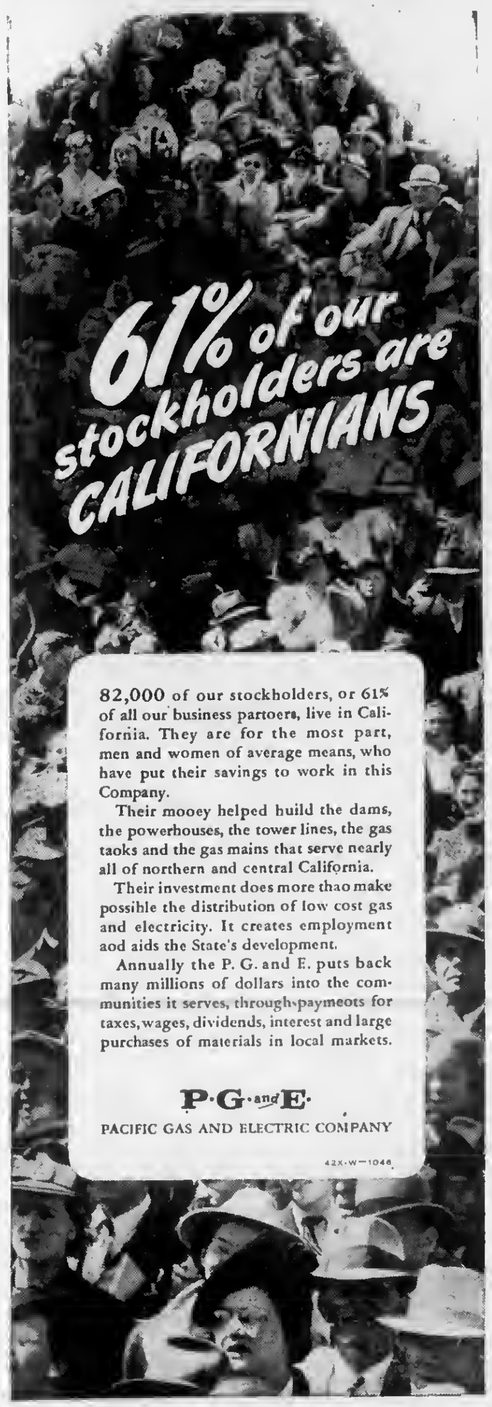

82,000 of our stockholders, or 61% of all our business partners, live in California. They are for the most part, men and women of average means, who have put their savings to work in this Company.

Their money helped build the dams, the powerhouses, the tower lines, the gas tanks and the gas mains that serve nearly all of northern and central California.

Their investment does more than make possible the distribution of low cost gas and electricity. It creates employment and aids the State's development.

Annually the P. G. and E. puts back many millions of dollars into the communities it serves, through payments for taxes, wages, dividends, interest and large purchases of materials in local markets.

P·G·and·E·

PACIFIC GAS AND ELECTRIC COMPANY

42X-W-1046

"For Jimmie and me Vote "Yes" on 3"

Proposition 3 will relieve the teacher famine in California by guaranteeing public school teachers a minimum salary of $2400 a year. *Local taxes will not be increased by this measure. State funds are available for this purpose.*

Two hundred California organizations, including the following, urge you to vote "YES" on 3—Republican and Democratic Parties, American Legion, Veterans of Foreign Wars, Disabled American Veterans, AFL, CIO, Native Daughters and Native Sons, and P-TA.

And remember—when you vote "Yes" on 3, be sure to vote "No" on 13, which would further reduce present inadequate school appropriations.

Vote "YES" on 3!

(General Election, Tuesday, November 5)

CALIFORNIA COUNCIL OF EDUCATION

DE YOUNG BUILDING, SAN FRANCISCO

CHURCH SERVICES

• • •

CATHOLIC SERVICES

At Rockaway Beach Church every Friday from 10:45 a. m. to 11:45 a. m. religious instructions to the children by the Sisters of the Holy Family.

At Sharp Park in the Firemen's Hall, every Friday from 9:30 a. m. to 10:30 a. m. religious instruction.

At Rockaway Church, every Sunday at 10 a. m. Mass with singing and sermon by the clergy of Colma Parish.

OCEAN SHORE PARISH

OCEAN SHORE PARISH

The Little Brown Church By The Sea

H. D. Harkins, Minister

The glad hour of Song and fellowship, 7:45 p. m. Pastor's Sermon theme —"The Heavenly Harpist is Here."

Bible Hour of Study and Prayer Wednesday —7:45 p. m.

The Radiant House of Prayer with a hearty welcome for all.

CHRISTIAN SCIENCE CHURCHES

"Are Sin, Disease, and Death Real?" This question is the subject for the Christian Science Lesson-Sermon for Sunday, October 13, for which the Golden Text is taken from Proverbs: "In the way of righteousness is life; and in the pathway thereof there is no death" (12:28).

One of the Bible verses in the sermon is Isaiah 60:1 "Arise, shine; for thy light is come, and the glory of the Lord is risen upon thee."

A correlative citation in the sermon from "Science and Health with Key to the Scriptures" by Mary Baker Eddy reads: "Every day makes its demands upon us for higher proofs rather than professions of Christian power. These proofs consist solely in the destruction of sin, sickness, and death by the power of Spirit, as Jesus destroyed them" (p. 233).

each receiving a Bible or its equivalent.

Awards for quarter attendance were received by Faith Balkhorn Gary Helderle, Alice Croxton, Honey Lew Thompson, Sandra Dominguez, Faye West, Eloise Walker, Robert Walker, Betty Croxton, Rosemary Bickel, Dodney Helderle, Shirley Ellis and Carol Ann Norris.

hers of San Francisco Typographical Union No. 21 and Women's Auxiliary No. 21 respectively.

Attendance Increasing In Little Brown Church

"The Touch of His Hand on Mine" was the theme of Rev. Harkin's sermon last Sunday evening at the Little Brown Church, and the pastor rendered a solo entitled "The Touch of His Hand." He was accompanied by Mrs. Josephine Helderle, pianist and organist.

The Sunday School enrollment is now 54. Mrs. Joe Walker is teacher of the Juniors, Mrs. Josephine Helderle has charge of the primaries and Jackie Coudourier, the beginners. Mrs. Helen Butler is instructor for the nursery class and Mrs. Harkins also Superintendent teaches the intermediates. Mrs. Van Thompson is secretary-treasurer.

Last Sunday was Rally Day in Sunday School and $40.11 was collected, which fund will go to promote Christian education. Besides the teachers there were 6 parents present.

Awards for perfect attendance were presented to Gloria Croxton Shirley Ann McIntyre, Richard Roland and Barbara Dominguez,

Right Ambition

AMBITION, rightly directed is a desirable characteristic. By it men are spurred on to higher achievements. It constitutes an uplifting influence which benefits not only the individual but all mankind. But ambition which is directed towards selfish ends and for personal gain may lead to the depths of degradation. It is apt to result in unregulated and unrestrained efforts to attain preferment and power. Still vividly fresh in the thought of mankind is the example of mad ambition which precipitated a world-wide war with its suffering, turmoil, and bewilderment.

Because ambition is an inherent characteristic of men, it must be understood if it is to be rightly directed. Just as "hope springs eternal in the human breast," so does the desire to progress. Recognition of this, combined with the humility which seeks divine guidance, will eventually produce world citizens of such integrity that tyranny and dictatorship will vanish from our midst. The power that true ambition acquires will promote peace and advance the true brotherhood of man.

Mary Baker Eddy, the Discoverer and Founder of Christian Science, and the author of its textbook, "Science and Health with Key to the Scriptures," says in her Message to The Mother Church for 1902 (p. 3), "It does not follow that power must mature into oppression; indeed, right is the only real potency; and the only true ambition is to serve God and to help the race."

A pertinent illustration of the way in which the desire to serve God aids in attaining and maintaining one's rightful place is to be found in the experience of Daniel, as recounted in the Bible in the sixth chapter of the book of Daniel. Because of his loyalty to God and his efforts to live a pure and blameless life, Daniel had reached a position of great power, being second only to the king of the country. His success aroused the envy and jealousy of his immediate associates, who sought to destroy him in order to gain his position. Unscrupulously tricking the king into signing a decree which would force Daniel either to cease worshipping God or to forfeit his life, they schemed for his downfall and their elevation. Steadfastly continuing his allegiance to God, Daniel was condemned to what seemed certain death, only to emerge unscathed. Moreover, he continued in his high office, and his God was proclaimed throughout the land.

True ambition means constant alertness in putting out and keeping out of our human consciousness those malicious traits that prompted Daniel's associates to plot his downfall. Inevitably such plotting leads to the ultimate downfall of its perpetrators. One's thinking must be cleared of all selfishness. Then envy and jealousy, hatred and revenge, malice and passion, rivalry and self-seeking, cannot lead one into the meshes of cruelty and strife.

Holiness is a spiritual state of consciousness. Be watching of our thoughts see that they are pure and true, reflecting God, aids spiritual growth. Christ Jesus taught (Luke 10:27), "Thou shalt love the Lord thy God with all thy heart, and with all thy soul, and with all thy strength, and with all thy mind; and thy neighbour as thyself." . . . —*The Christian Science Monitor.*

Harmony

BY [illegible] S. BENSON
President of Harding College
Searcy, Arkansas

Looking Ahead

DURING the recent months of Industrial strife and popular confusion, current events have been almost as common a topic of conversation as the weather. Wherever people congregate, somebody opens the subject of "What's the world coming to, anyhow?" It's a wholesome condition. The common sense of Tom, Dick and Harry has saved this nation from many a bad spill.

Recently an old man (slightly deaf) sat near me on the train. With him was a teen-age girl, a grand-daughter perhaps. They had divided a newspaper between them. Grandad spoke first. "There's nothing wrong with this country if everybody would get together and do the right thing," he observed. The girl looked at him, shifted her gum and replied, "Many an honest heart beats beneath a wooden head."

Not A Dreamer MAYBE she lacked respect for her elders but the young woman was practical. People in a country this large don't get together. Moreover they don't do the right thing unless they know what it is, and their education in economic matters has been sadly neglected. Unless that very situation is corrected before long, our people will trail the British into the wilderness of Collectivism.

Misunderstand Free Enterprise QUESTIONING them sympathetically, I find that very few of the students I meet have a clear idea about what private enterprise is. They consider it a system that gives special advantages to rich men and big corporations. They point out that our system has not maintained full employment, has not prevented alternate depressions and booms, and has never equalized living standards.

It is no surprise that studious youngsters are able to pick the obvious flaws in any system, but here is a surprise: Almost without exception these young people seem to think all the imperfections of America's present system can be corrected by government management. With the scandalous exhibitions of incompetence from WPA to the OPA, how can anybody expect politics to help?

Within the last 12 months, I have been privileged to talk with students of a great many high schools and colleges in widely scattered states. I have discussed private enterprise and state socialism with them, and I can testify that most of them seem to consider private enterprise a failure. Some of them have been extremely well coached to debate against the American system.

Harmony is really needed in American industry, and American government, but it will be found only on a plane of better knowledge. Text books must be prepared and instructors trained to teach Americanism if human freedom, individual opportunity and intellectual liberty are to continue. When enough of us know the truth we can do the right thing whether we can actually get together or not.

WARSHAWSKI'S

Dry Goods Store

at

6340 Mission Street

DALY CITY

carries

NEARLY Everything For the Home and Family

JANOVITZ'S

General Merchandise

Agents for

PEERLESS LAUNDRY and DRY CLEANING

Shoe Repairing Pick-up Every Monday Morning

AGENTS FOR P. G. & E. SHARP PARK 5371

SHARP PARK 5371

Service - -

RADIOS

PEDONE'S

The SOUND BUY in Radios — Hoffman Radios for Immediate Delivery

O'Keefe & Merritt Gas Ranges for Butane and Natural Gas

CALL Sharp Park 2676

RANGES

More About Firemen

(Continued from page 1)

gained considerable headway, by the time our department arrived, (which incidentally was the first one on the scene) but through the efforts of our Department and the Pedro Valley Department, which arrived shortly after, and Mr. Hill of the Rockaway Quarry, who brought his bulldozers over, the fire was eventually brought under control, but not before the fire had burned over approximately 650 acres of land and endangered quite a number of homes.

Arriving later and assisting in the fire fighting operatons, were the Half Moon Bay Fire Department, Montara Fire Department from the Navy Base, State Division of Forestry Fire Truck and the Highway Patrol, which directed traffic. Through the efforts of all these organizations, the fire was kept from apreading, and the local Department wishes to htank them and any one else who in any way assisted.

This is just one example of a fire, that could have been a lot more serious than it was. That is the reason why you need to support your Fire Department. Your Fire Department has to have the equipment, or it ceases to function as a Fire Department. That is one reason why we have to have a fire district, to provide the equipment with which to fight fire. Remember it is not necessarily the home that you lose in a fire, it's what is in the home, that cannot be replaced.

The local department wishes to call attention to the public that there will be another Mass Meeting, at the Sharp Park Fire House on Thursday, October 17th. at 8 P. M., for the purpose of continuing discussion on a fire district. The meeting includes Pedro Valley Rockaway Beach, Vallemar, Sharp Park, and Edgemar, So come every one and express your opnion.

Edgemar Residents Visit Southern

A vacation trip covering a period of four weeks was recently enjoyed by Mrs. C. Drayer and her mother Mrs. Ella Rush both of Edgemar. The two visited relatives in Compton and in Ramona almost as far south as San Diego.

Residing in Compton were Mrs. Drayer's two brothers Arthur and George Rush and families, while in Ramona lives W. H. Drayer, brother-in-law of Mrs. Drayer, and family. It had been about three years since the visitors had last seen these near and dear members of the family group.

Mother and daughter returned to their home last Sunday night.

WHEN YOU THINK OF HOME THINK OF US
KIRKPATRICK & HENRY
COMPLETE HOME FURNISHINGS
"Where QUALITY Is Higher Than PRICE"
Phone San Bruno 2822 - 441 San Mateo Avenue
Free Delivery SAN BRUNO, CALIFORNIA Easy Terms

SAN BRUNO YELLOW CAB
-:- 24-HOUR SERVICE -:-
422 SAN MATEO AVENUE
PHONE SAN BRUNO 3500

LOMITA PARK NURSERY
★ COMPLETE LINE OF NURSERY STOCK ★
DWARF DAHLIAS and CARNATIONS IN BLOOM!
See Us About Our Landscaping Installment Plan
OPEN EVERY DAY EXCEPT TUESDAYS
621 El Camino Real, Lomita Park Ph. San Bruno 179

GARDEN CITY PRODUCTS CO.
Across the Street From Dan Newell's
POULTRY and DAIRY FEEDS
Pet Food and Garden Supplies
WE DELIVER ALONG COASTSIDE
498 San Mateo Ave. Phone 1570 SAN BRUNO

FOR A REAL GOOD TIME
Come to
JOE'S
BIRTHDAY PARTY
At The
Breakers Cafe
Rockaway Beach
OCTOBER 15, 1946
DINING - DANCING

Phone San Bruno 39
San Bruno Pharmacy
O. H. KNOWLTON
Proprietor
601 SAN MATEO AVE.
SAN BRUNO, CALIF.

Burdick's HARDWARE
GMG QUALITY PAINTS, VARNISHES AND ENAMELS
GARDEN AND HOME WORK SHOP TOOLS
649 San Mateo Avenue
(Across Street from New Post Office)
San Bruno, Calif.

458 CLUB
SAN BRUNO
(Not the Biggest but the Friendliest)
Cocktails and Liquors
Fred Mason - Art Annis
PHONE 1723

EL CAMINO THEATRE
SAN BRUNO Phone SAN BRUNO 20
Program begins at 5:45, except Saturdays, Sundays, Wednesdays and holidays when show begins at 12:45 p.m.

NOW - ENDS SAT.
"CANYON PASSAGE"
Dana Andrews, Brian Donlevy
Susan Hayward, Ward Bond
Also
'Her Adventurous Nite'
DENNIS O'KEEFE

SUN. to TUES. OCT. 13 to 15
A. J. CDONIN'S
'The Green Years'
And Latest March of Time
'ATOMIC POWER'
Also
'Canine Patrol'

WED. to SAT. OCT. 16 to 19
'MONSIEUR BEUCAIRE'
Bob Hope - Joan Caulfield
Also
'The French Key'
Albert Dekker, Marjorie Manners

Shop in San Bruno
Just A Short Drive
SAN BRUNO CHAMBER OF COMMERCE
614 SAN MATEO AVENUE

SHARP PARK
BREAKERS
AND FIRST TOWNSHIP NEWS

Vol. VIII, No. 44 Sharp Park, California Friday, Oct. 18, 1946 Price 5 Cents

Donations Keep Coming

Our Fire Truck Fund Continues to Grow

Mr. J. J. McCoy	1.00
Mr. K. L. Barker	5.00
Mrs. Needham	5.00
M. Margarites	5.00
Claude E. Stevens	3.00
Mrs. Jackson	1.00
Mr. Nicolayson	15.00
Mr. F. Fanucchi	10.00
R. W. DeNio	10.00
J. L. Stevenson	5.00
Glen Stacey	5.00
Mr. Crawford	2.00
R. Mason	1.00
C. C. McCarthy	10.00
Name withheld by req.	15.00
Red Ellis	5.00
Mr. Walker	10.00
Mrs. Lee	1.00
E. Young	3.00
Don Hutley	5.00
Mr. Jenkins	3.00
Mr. Noble	1.00
Mr. Wales	5.00
Mr. Stewart	5.00
Mr. Graham	5.00
F. Hutzel	5.00
R. Gardner	5.00
J. A. Wilkinson	10.00
J. J. Sinclair	5.00
Mr. Pfefferkorn	10.00
A. Rogers	10.00
Mrs. E. Keenan	10.00
Mr. Helderle	5.00
Mrs. Schryver	5.00
W. R. Ziel	6.00
T. Pope	5.00
Ray Fox	2.00
G. Wiedeman	5.00
H. White	5.00
Paul Johnson	5.00
K. K. Killian	1.00
F. G. Fox	5.00
F. Wildgan	10.00
F. Wildgans	10.00
E. Lohrer	5.00
Ann Cane	20.00
M. Brookmiller	5.00
George Williams	10.00
Thompson	5.00
Mrs. Franks	1.00
Ed Ewing	5.00
Mr. Ramaccolle	5.00

Some people seem to think that our Fire Department, here in Sharp Park is still a closed corporation, but this is not true. The new by-laws and constitution has opened the organization to any and all who want to belong, providing they are residents of the vicinity served by the postal district, which includes Edgemar, Sharp Park, Vallemar and way points.

Our coming Fire Department election will be held in December. Newly elected officers will take office the first Thursday in January.

Following is the list of donors for the new fire truck and which is continued from last week. So far close to $1000 in actual cash has been received, which does not include pledges.

Mr. & Mrs. Ulick Burke	$5.00
Mr. H. Rueckert	3.00
Mr. Cummings	5.00
Mr. C. Cyrier	2.00
Mrs. Jacobson	1.00
Mr. Walker	10.00
Mr. B. L. Krebs	5.00
Mr. R. Williams	5.00
Mr. Turner	4.00

Knowland Raps Controls

"The time has come for American citizens to decide whether they want free enterprise or a controlled economy," United States Senator William F. Knowland told Northern California groups during his recent campaign tour.

Senator Knowland thus drew the line between himself and the left-over new dealers of the Wallace-Pepper stamp who oppose the retention of his senate seat.

"If Californians want a controlled economy," he warned, "it means they want controlled wages, controlled prices, controlled production, and controlled supplies of consumer commodities. We must remember that."

At all meetings, Senator Knowland served notice that when the 80th Congress convenes next January he will support legislation that moves to return war granted powers to the people and to eliminate federal controls which, he he said, "strangle production—the answer to America's economic ills.

"I shall work in the next Congress to remove war-time controls and for the return of governmental powers to the people from whence is came," Knowland said.

The Senator made it plain that he was not quarreling with the

(Continued on page 12)

Boy Scouts To Hold Court of Honor

The Sharp Park Improvement Club, Inc. (SPIC) at their meeting Oct. 10, 1946, voted to combine their next meeting, November 14th with members of Troop 29, whose Scoutmaster is Bob Pope.

This joint meeting will afford an opportunity for our Scouts to hold their first Court of Honor to acquaint their sponsoring group as well as all interested residents of Sharp Park with the progress of the troop.

The program consisting of the presentation of Scout Advancement Awards by prominent citizens is now being arranged and will include features of interest to the entire community.

The Court of Honor will convene at 7:30 p. m. and at the conclusion of the Scout exercises the regular meeting of the Improvement Club will be held. Everyone is invited to attend.

In Case You Haven't Heard - -

received at this office regarding fish dinners and fish to take home, it is with pride we refer them to our own Sharp Park Sea Food Market.

Inquiries from time to time are ANT.

• • •

One of the busiest fellows in town is Bob Pope, apprentice carpenter, with two nights a week out for training in estimating, blue printing etc., at San Mateo Junior College, another night out for role of assistant scout master, another for Veteran of Foreign War affiliations and then what? Well a young man has social obligations, especially if he has a girl friend, which in any event is IMPORT-

Thurman Sowle dropped in to say "Hello" to his mother Mrs. M. Broska of Salada avenue, one day early last week. Thurman, a navy officer, formerly stationed at Orange, Texas, left the following Friday for Saipan where he will be stationed for 18 months. Sowle has been in service for ten years and has nine more to go.

• • •

Mr. and Mrs. C. C. Gooch, former residents, were recent Sunday visitors, here in Sharp Park. The couple are making their home in Madera near which is the ranch of the youngsters maternal grandmother, Mrs. Fahey. Mrs. Gooch

(Continued on Page Eight)

Subscribers' Service

• • •

WANTED—Lots. Any amount. Phone Sharp Park 6771. John McHugh.

• • •

FOR SALE—Piano. 9X12 rug and electric heater. J. W. Sharp. Ph. S. P. 2406.

• • •

FOR SALE—3 Siamese kittens. Call or phone after 5 p. m. D. E. Heazlit, Edgemar. Sharp Park 5191.

• • •

FOR SALE—Wrought iron curtain rods, 4 pairs. Very beautiful. Telephone S. P. 5941. E. Fry.

ANOTHER DANCE
Sponsored by the
Sharp Park Volunteer
Fire Department
Next Saturday Evening
At the Sharp Park
Firehouse
October 19th., 1946
Bell's Orchestra
$5.00 DOOR PRIZE

HALLOWE'EN PARTY
Sat. Evening
October 26, 1946
Rockaway Beach
Fire House

FIRE CALLS
DAYTIME ONLY
Sharp Park 2411
NIGHT TIME ONLY
Sharp Park 2411 or 5611
POLICE PROTECTION
Deputy Sheriff, Harry Walters
Sharp Park 3406
PEDRO FIRE DEPT.
Sharp Park 6184 (Magrin) or
Sharp Park 3182 (Rees)

SHARP PARK
BREAKERS
FIRST TOWNSHIP NEWS

A Newspaper of General Circulation
Sharp Park, San Mateo County, California

M. Larue PITSCHKE, Editor and Publisher
Phone Sharp Park 5611

$2.00 per Year — 6 Months $1.25

Entered as second-class matter, November 17, 1909, at the Post office at Sharp Park, California, under the Act of March 3, 1879.

EDITORIAL

"In the American Northwest is a great hydroelectric plant which will provide light and power for thousands of people for many years to come. Yet along with the towering masses of concrete and steel which compose the dam there are gardens of flowers; for the engineer who conceived the project loved beauty as well as utility, and as he travelled up and down the canyon, exploring and planning, measuring and testing, blasting here, building there, he carried with him the seeds of flowers which he planted generously along the way.

We are all builders. Day by day we are constructing within our consciousness ideas which will be evident in our homes, our businesses, our careers. Our lives are the expression of our thoughts and demonstrate the quality of our thinking. Like the engineer we must lay strong and enduring foundations; we must build scientifically accordingto Principle, else our building will have no stability, no real permanence. And like the engineer, we can grace our building with beauty, with deeds of love and thoughtfulness generously planted along the way."

In part from C. S. Monitor

Try These Recipes

Salad oils bid fair to remain hard to get for some time to come. Here's a round-up of oil-less dressings which will cover nearly all your salad needs.

Mother's Stand-By

¾ cup vinegar
1 tablespoon butter or margarine
½ to ⅔ cup sugar
2 tablespoons flour
½ teaspoon salt
1 teaspoon celery seed, OR
½ teaspoon celery salt
1 whole egg, or 2 egg yolks beaten with ¼ cup water
1 teaspoon dry mustard

Heat the vinegar and butter or margarine in the upper part of a double boiler. (If you have some spiced vinegar from pickled fruits or other sweet pickles, use that. Cut the amount of sugar.) Mix dry ingredients with egg and water before stirring into hot vinegar. Cook over boiling water. Stir constantly until smoothly thickened. Store in covered jar in refrigerator. Makes 1¼ cup.

"Spike" the Dressing

When you thin cooked salad dressing for serving, add additional seasonings which blend well with the salad of the moment. For tossed green salads, thin with lemon juice. For variety include sliced hard cooked egg, minced onion or green onion tops, chopped parsley, chives, watercress, green pepper, capers, anchovy or blue cheese.

Vegetable or seafood salads call for a dressing flavored with sour cream plus any of the suggested extras.

For fruit salads, thin the dressing with sweet cream (plain or whipped), or with fruit juice. Blend in pomegranate seeds, grated citrus rind, or chopped nuts.

Try Fat Rich Foods

Foods naturally rich in fat make good bases for salad dressing.

Peanut Butter Dressing: Equal parts of peanut butter, lemon juice, and evaporated milk blended until smooth make a dressing which is especially good on citrus, banana, or apple salads.

Cream Cheese Dressing: Mix 2 three-ounce packages of cream cheese with ½ cup canned cranberry sauce. Beat until smooth. Cover, and refrigerate until ready to use. This is particularly good with frozen fruit, chicken or turkey salads.

Fruit Juice Dressings

If you like thin dressings for fruit salads, try **Orange Nut Dressing:** Stir ⅓ cup lemon juice, and ½ cup orange juice with 2 tablespoons sugar until sugar dissolves. Pour this mixture, a few drops at a time, onto ⅓ cup finely chopped walnut or pecan meats. Mash the nuts thoroughly with the juice. Keeps fresh in refrigerator for several weeks.

County Recreational Officials Attend Local Board Meet

At meeting of local Recreational Board, Wednesday afternoon of this week in the Sharp Park Schoolhouse Ralph Shaw Superintendent of County Recreational Parks and Playgrounds and Assistant Walter Syotsen were in attendance to bring us the good news that our long waited for recreational pro- is going forward.

The whole plot of the former picnic grounds between Montraz terrace and Carmel avenue is to be graded and it is hoped, said Mr. Shaw, that this preparatory work will be finished in the near future.

The building of the new quonset type, dimensions of which are 84 by 20 has already been purchased by the county, sufficient funds having been appropriated to cover the whole recreational plan. Space will not permit at this time to describe the many attractive feaures outlined by Mr. Shaw and Mr. Syosten.

Mr. Shaw stated that the building is to be used only under adult supervision and is not to be used at any other time.

He also brought out that all of our local Recreational Committee meetings should be open to the public, where people may come and ask questions. Also that a definite monthly date should be set. Board members decided to hold meeting on the third Thursday of each month, the next scheduled to be Nov. 21st at 3:30 p. m. and for the present will be held in the schoolhouse.

Members of our local Recreational Board include Al Janovitz, Joe Silva, Rev. H. D. Harkins, Mrs. Minnie Curtis and Mrs. Lucile Fenton.

A publicity chairman was appointed to report the activities of the recreaional program, as heretofore little copy if any has been turned in for local publication.

Subscribers' Service

FOR SALE—Fire Fighting Unit, complete with hose, built by Chrysler. With or without trailer. May be used for fire protection or irrigation. Phone Sharp Park 6471.

Classified Advertisement

WANTED—Riders from Pedro Pt. to 6th and Brannan. On job at 7:30 and quit at 5 p. m. 5 day week. Joe Ruggles. Leave message with Irene Rees at Rees's Dude Ranch in Pedro.

LEGAL NOTICE

STATEMENT OF THE OWNERSHIP, MANAGEMENT, CIRCULATION, ETC. REQUIRED BY THE ACTS OF CONGRESS OF AUGUST 24, 1912, AND MARCH 3, 1933.

Of SHARP PARK BREAKERS published weekly at Sharp Park, California for October 1946. State of California, County of San Mateo.

Before me, a Notary Public in and for the State and county aforesaid, personally appeared M. L. Pitschke, who, having been duly sworn according to law, deposes and says that she is the publisher of the Sharp Park Breakers and that the following is, to the best of her knowledge and belief, a true statement of the ownership, management (and if a daily paper, the circulation), etc., of the aforesaid publication for the date shown in the above caption, required by the Act of August 24, 1912, as amended by the Act of March 3, 1933, embodied in section 537, Postal Laws and Regulations.

That the names and addresses of the publisher, editor, managing editor, and business manager are:

M. L, PITSCHKE, Sharp Park.

That the owner is: M. L. PITSCHKE.

That the known bondholders, mortagees, and other security holders owning or holding 1 per cent or more of total amount of bonds, mortgages, or other securities are: None.

That the average number of copies of each issue of this publication sold or distributed, through the mails or otherwise, to paid subscribers during the twelve months preceding the date shown above is 400.

Sworn to and subscribed before me this 18th day of October, 1946.

MYRTLE BURKE

My commission expires Oct. 22, 1949.

Subscribe to the Sharp Park Breakers—Your home town paper.

SANDERS SHEET METAL SHOP
Phone Sharp Park 2676
Blower, Gravity and Floor Furnaces
INSTALLED
All Varieties Metal Work
Temporarily Located in Rear of Pedone Furniture Co. Store-Sharp Park, Calif.

UPHOLSTERY CLEANING
Let us restore your rugs, your chesterfields and other upholstered furniture to their original state with our modern cleaning methods
Coastside calls given immediate attention. Work done in the home. 1 day service. FREE DE-MOTHING.
Call collect Burlingame 40598 for appointment. Acme Cleaners

WARSHAWSKI'S
Dry Goods Store
at
6840 Mission Street
DALY CITY
carries
NEARLY Everything For the Home and Family

U. S. Senator Wm. F. Knowland

JUVENILE PROTECTION FIRST LECTURE

San Pedro School P. T. A. is presenting Mr. Henry Hall as speaker at its evening meeting, Oct. 24, 1946, at 8:00 p. m.

Mr. Hall is a Juvenile and Recreational Director, and as such his message will be of vital importance to parents of both young and old in the Sharp Park school. Our teachers had expressed a desire for Mr. Hall to be an early speaker since his intelligent advice on the handling of youth problems is gravely needed. All parents are urged to hear Mr. Hall's remarks and participate in the open discussion. Refreshments will be served.

P. T. A. has requested the use of the Firehouse for this evening meeting of October 24.

Subscribe to the Community Chest
SHELL
GENE and GEORGE
Sharp Park California
Telephone Sharp Park 2801

Junipero Serra Hospital
COLMA, CALIFORNIA
Dr. L. A. Drees
Briggs Street Phone RAndolph 9569

MARLETTE AND SMITH
General Repairing
Auto Parts and Accessories
24-Hour Towing Service Available
PHONE SHARP PARK 2821
Night Calls—Sharp Park 5201 or 2582

ALMA'S BAKERY
All Kinds of Pastry, Bread and Rolls
FRESH DAILY
ORDERS TAKEN FOR WEDDINGS, PARTIES, BANQUETS and BIRTHDAYS
Box Candy — Candy Bars -- Assorted Nuts
NEXT DOOR TO SHARP PARK FOOD MARKET

FLORENCE DINNER CLUB
SHARP PARK, CALIF.
15 Salada Avenue
5 to 9 p. m. Week Days 2 to 9 p. m. Sundays

ROCKAWAY SERVICE STATION & GARAGE
Rex and Arley
On Coast Highway in Rockaway Beach
UNION GAS and OIL
Acetylene and Arc Welding
COMPLETE MECHANICAL SERVICE FOR YOUR CAR
"DRIVE IN AND LET US PROVE OUR WORTH"
Wrecker Service Phone Sharp Park 2901

RELISH BAKERY
6356 Mission Street
Daly City, California
Phone Randolph 5712
DANISH FRENCH PASTRY - WHIP CREAM FILLED
DANISH PASTRY - PIES - CAKES - COOKIES
Wedding Cakes our Speciality
OPEN EVERY DAY EXCEPT MONDAY
5:30 a. m. to 10:00 p. m.

They're Off!
FALL MEETING OPENS SATURDAY
at Bay Meadows
AMERICA'S FRIENDLIEST RACE COURSE
RACING DAILY
(EXCEPT SUNDAYS)
OCTOBER 19 to DECEMBER 14
Come early—don't miss the exciting Daily Double (first and second races). Daily Double windows close at 1:15 p. m.
POST TIME...FIRST RACE 1:30
Transportation: Special trains leave Southern Pacific Townsend Street Station, 12:17 p. m. every day, arriving Bay Meadows in ample time for a pleasant luncheon and the purchase of Daily Double tickets. ★ Regular Bay Meadows buses leave from convenient points in San Francisco and Oakland. ★ Taxis and for-hire cars available in all metropolitan centers.
Free Parking
ADMISSION CHARGES
Grand Stand . . $1.00 plus tax
Club House . . $1.50 plus tax
(men and women in the uniform of the U. S. Armed Services admitted FREE.)
BAY MEADOWS
San Mateo...on BAYSHORE and 101 HIGHWAY
W. P. Kyne, General Manager

SHOP IN SHARP PARK YOUR HOME TOWN

MUSIC FOR WOUNDED VETERANS

From Now On Its Mrs. Bertram Fenton To You

The many friends of Anna Arrison and Bertram Fenton shouldn't have been surprised, but were, when the two slipped quietly away Friday of last week, October 11, 1946, and were married in San Francisco, then on to Santa Cruz Monterey and Carmel for a honeymoon sojourn.

The newly weds have been seen together many times during the past several months and finally caught in the links of that "Old Ball and Chain."

Bertram is a native of Omaha, Nebraska and his wife Anna has lived in Sharp Park for the past 17 years, and as the couple are planning to make their home here in Sharp Park in the former Arrison house, we are not losing Anna, but in addition are gaining another friend, her husband.

Mr. & Mrs. J. Fenton, brother and sister-in-law of Betram are so huppy to welcome the bride into the family fold because Anna has always seemed more like a sister to Lucile and Jim than merely a friend. We wish this popular couple many happy ever afters.

Famous Go-Togethers (after a busy week-end of traffic) Hangovers — Headlines — and Headstones.

PRE XMAS SALE

Davies & Schryver

(Davies Gift Shop)

Sharp Park

Must make room for New Xmas Stock

Come in and see our Table of specially

Priced items, including vases, ash trays, mirrors, wall brackets, statuettes and many other gift novelties, also a few dresses and some homewares.

SHARP PARK REPAIR SERVICE

CHRIS CHRISTMAN
GIL SCHRYVER

Household Appliance
Electrical Repairing
Water Heaters and
Gas Stoves Installed
Prompt Attention
• Pickup and Deliveries •
Work Guaranteed
at
Davies & Schryver
or Call
SHARP PARK 6932

NOW - BABY CHICKS - NOW

Place your order for immediate delivery

Poultry & Dairy Feed - Hay & Grain

EGG MASH, 20 per cent protein	$4.55
CHICK MASH	4.85
CHICK SCRATCH	5.20
MILL RUN	3.15
GROUND BARLEY	3.80
ROLLED BARLEY, 75 lbs.	3.00

Above prices by the sack — No Deliveries.

SHAMROCK RANCH

PEDRO VALLEY ON COUNTY ROAD

Telephone Sharp Park 5181

The HANGOUT

★ Short Orders ★
★ Sandwiches ★
★ Dinners ★

HOT SPECIAL EVERY DAY

CLOSING HOURS
9 p.m. Weekdays—8 p.m. Sundays
Phone Sharp Park 2621

★

HEAR

U. S. Senator

WILLIAM F.

Knowland

9:45 p.m.

Don Lee - Mutual Network

SHARP PARK FOOD MARKET

FROZEN FOODS FRESH FRUITS & VEGETABLES

Complete Meat Department

Open 8 a.m. to 7 p.m. Daily

W. H. Bell

Rose Carter C. S. Bublak

Telephone Sharp Park 5221

Shop In San Bruno Your Closest Neighbor

SCHOOL NOTES

Shirley Ann McIntyre
School Editor

Junior Red Cross

An instructor from Junior Red Cross will be sent out to teach knitting. The last thirty minutes of school time will he devoted to this.

We are also donating money (at least 5 cents apiece) and filling boxes. The pupils on the committee are Captain Viola Fellows and her helpers Monna Lee Norris, R. Rovai, Barbara Roggenbusch and David Nathan.

Signed
Shirley Ann McIntyre
School Editor

FOUND—Bi-focal glasses at "Old Adobe" last weekend. Shell rims. Phone Sharp Park 2011 or Sharp Park 2211.

Dawn Bakery

TRY OUR JELLY DO-NUTS
THEY'RE DE-LIC-IOUS
BUY THE BEST—WE DO

Phone 2309 427 San Mateo Avenue
San Bruno, California

• YELLOW EXPRESS •

MOVING and STORAGE

FURNITURE, STOVES, FRIGIDAIRES and BAGGAGE OF ALL SORTS MOVED ANYWHERE, ANYTIME

★ FULLY INSURED ★ VETERAN DRIVERS

PHONE 4055 SO. SAN FRANCISCO—110 GRAND AVE. SAN BRUNO—420 SAN MATEO AVE.

★ 24-HOUR SERVICE ★

Glen Park Roofing Company

M. B. Castagnetto
Free Estimates
Bus. Ph. Randolph 5323
511 Vienna Street
Res. Ph. Delaware 7009
175 Dartmouth Street
San Francisco, Calif.

NEWELL'S

WHERE FRIENDS MEET

467 SAN MATEO AVE. .... SAN BRUNO

Phone San Bruno 89

FRISCO MARKET

F. LANDI

FRESH FRUITS AND VEGETABLES

Fresh Meat, Tuesdays and Fridays

"SPECIALS ON TUESDAYS AND FRIDAYS"

DELIVERY ONCE A DAY - 4:30 p. m.

— PHONE SHARP PARK 2271 —

Ship Ahoy

By GEORGE S. BENSON
President of Harding Co.
Searcy, Arkansas

Looking Ahead

[illegible] STEAM from Niagara Falls [illegible] distance, [illegible] hulk of a wrecked [illegible] lay for years in mid-channel. I saw it once, clinging precariously to the rough, stone river-bed while the swift current lashed violently at its decaying [illegible]. A Canadian, native of W[illegible] County, told me the story of [illegible] derelict, a thriller if I ever heard one, and worth repeating.

Several miles up the river, this comfortable little craft [illegible] anchor one night in quiet water. The skipper and some [illegible] were sleeping peacefully on board when, by some unexplained circumstance, the boat came loose from her moorings. Nobody waked for a long time. The [illegible] drifted with the current [illegible] was not fast at first [illegible] nally gained speed as [illegible] the falls.

Start to Investigate THE K[illegible] grinding [illegible] nodulated [illegible] tom before the boat's unsteady motion roused any of the sleepers. Then they all got active at once. Most of them had no idea what to do first. Some actually began accusing one another and trying to fix the blame for losing the anchor — this, with the thundering cataract in plain hearing, destruction only a [illegible] away.

The skipper [illegible] action and presence of [illegible]. While his guests auffered panic, he went below and blasted a hole in the hull with dynamite. The crippled craft took on water fast and settled to bottom in the swift [illegible] lodged! [illegible] ed before [illegible] tened people [illegible] ashore, but no [illegible] Quick action [illegible]

[illegible] CERTAINLY the [illegible] loved his boat [illegible] to sacrifice it. [illegible] something might have [illegible] mile up st[illegible] property [illegible] could have been saved, [illegible] price of survival. [illegible] ca's ship of state is, this very [illegible] drifting down a channel toward [illegible] the same channel [illegible] which Italy, Germany [illegible] have passed, and the [illegible] France and England are entering now.

The United States of A[illegible] has drifted far but our engines are still in condition and the boat is not out of control. Still there is time for our leaders to save, not only our people from revolution, but the personal freedom our forefathers fled monarchs and despots to obtain and fought desperately to keep. The way to ruin is via central planning, government-management, -direction, -control, -ownership.

Government ownership is [illegible] concentration of authority — a pretty name for despotism. The trend is unmistakable, the tragic course is familiar. It is time to turn back under power toward individual liberty: freedom of faith, freedom of speech, the right to own property and the right to buy and sell. While we have the only [illegible] seaworthy yacht on the [illegible] quick action.

O. D. McCUE

Excavating • Grading • Hauling

Phones: S. P. 2106 -:- Burlingame 3-5094

MARELICH'S

for that "GIFT OF QUALITY"

JEWELRY
CHINA
CRYSTAL
SILVER

Marelich's

OPEN FRIDAY EVENINGS TO 9:00 P. M.

638 SAN MATEO AVENUE — SAN BRUNO, CALIFORNIA

Phones 1271 or 1671

A Worthy Cause Needs Your Financial Help NOW Today

Hot Dogs and Soft Drinks are being sold every Sunday at our local baseball games and net receipts of sales are deposited in the COMMUNITY CHEST. This method of raising money for the drive, which is continued until November 1st, is being conducted by the Teen-agers headed by Helen Plate.

Mrs. George Williams is local chairman for Community Ghest assisted by the Teen Age group of which Helen Plate is chairmsn. Also Mrs. Henry White and daughter Adele Moorehead are collecting on the north side of Sharp Park. The volunteer service rendered by this group is worthy of gratitude and praise. The Teenagers came across and offered to help and have followed up this proffered assistance with house to house solicitation and the selling of hot dogs and soft drinks at the weekly ball games.

We are informed by local chairman that donations are coming in rather slowly and Sharp Park's goal of $250 is far from attainment. At present local demands on our pocketbooks have been urgent and important, but there is always a corner somewhere that we can cut to raise a few additional dollars for so worthy a cause as the Community Chest. "So Let's Give Where We Live" right here in our own Coastside Communities.

Protests Against Too Much Competition

"The baseball game that is scheduled for next Sunday at Sharp Park Field at 11 a. m." says Emmett Winters, "is to be played if I have but one player—that's for sure—my protest is this: it seems as though the manager for the Herling-Sohl team was up at 7 a. m. snd phoned every player within 50 miles of Sharp Park, signing up all the best women players."

Winters refuses to ssy whom he has, but stated they, his Queen girls would be on hand, and they are the mystery girls, and also said he was out to win by fair means or foul. Winter's line-up is W. H. 1b.; D. H. 2b.; L. W. 3b. P. B. lf.; M. S. rf.; R. S. ss.; P. N. cf.; D. C. sf.; ? Pitcher and ? Catcher.

Wilma was originally booked to play on the Herling-Sohl team but was snatched by Winters during one of her weak moments. Perhaps her appointment as captsin looked too good to pass up.

The Sharp Park Teen Maids, sponsored by Herling & Sohl, have for their captain Bernice Ennor, other players including Mildred Weidmann, Helen Stump, Helen Plate, Marie Fox, Elleen Larsen, Dorothy Roggenbusch, Jeanette Cuthbertson and Ruth Scott.

Both teams are out to win, so be on hand st 11 o'clock, Sunday a. m. to witness the OUTSTANDING sport event of the season to be played in Higgins Psrk.

Elect RICHARD J.
"DICK"
DOLWIG
SAN MATEO COUNTY
ASSEMBLYMAN
ATTORNEY AT LAW
WORLD WAR II VETERAN
Qualified by Training
And Experience

J and L MARKET
COMPLETE LINE OF
Fresh Fruits & Vegetables
GROCERIES — MEATS
Frozen Foods (including chicken)
WINE and BEER
Extra Value for Your Money
WE GIVE S & H GREEN STAMPS
FREE DELIVERY
Hours 8 a. m. to 8 p. m. — CLOSE D SUNDAYS
George and Laura Lauricella
Telephone Sharp Park 2961

Grand Opening
SATURDAY, OCTOBER 19, 1946
DICK'S CAFE
Sharp Park, California
FORMERLY OWNED BY DICK PLATE
Under the Management of
AL SOHL and OTTO HERLING
BUFFET LUNCH SERVED 8 to 12 P. M.

Stork Shower Guests Include Teen Agers

A stork shower was given for Beverly Spurlock Naylor at the E. E. Girdler home on Hilton Way, Frilay, October 4, 1946.

Blue and pink was the color scheme of a daintily arrsnged table and many beautiful flowers added to the occasion. A lsrge especially prepared cske, macaroni salad, relishes, various sandwiches, candies and coffee were served.

The guests present were: Mesdames Beverly Spurlock Naylor, Fred Spurlock, Thomas Yorks, C. R. Brown, O. H. Tonella, Harry Walters, E. E. Girdler, Walter Dillworth, Gladys Williford and Gus Schryver. Misses; Ann Girdler, Frankie Gracia, Lee Weeks, Alvina Yorks, Marjorie Willford, Betty Baker, Helen Plate, Ruth Scott, Babs Tonella, Hilda Girsrd, Betty Clements, Norma Dillworth, Jackie Goudierer, Jackie Morocco, Jeanette Cuthberson Joyce Tussey, Bsby Joan Dillworth and Marilyn snd Dorothy Probst from Rockaway.

The guests unable to be present but sent gifts were: Miss Lorraine Pendola, Miss Pat Nolan, Mrs. M. Pitschke, Mrs. A. Scott and daughter Barbara and Mrs. Tussey.

Local Couple Join Grandparent Group

Several miles away in the University of California hospital is tiny Grace Marie Curtis, such a little mite that at present she is being housed in a baby's incubator there. The mother of this "Little Precious" is none other than our own Harriet Pope Curtis, who is well pleased with Mr. Stork's selection, delivered last Saturdsy eve, October 12, 1946 at 11:30 o'clock.

Mr. and Mrs. Harry Pope of San Mateo avenue find it difficult to realize that they are now grandparents. Such a thrill! What a welcome awaits Harriet and small daughter when they come home some day to Grandpa'a and Grandma's home, where the two plan to sojourn indefinitely. Three other near and devoted relatives of Grace Marie are Uncle Bob and Aunt Audrey, brother and sister of Harriet and a maternal great grandmother Mrs. Emma Halleck. Gongratulations!

BYRNE Radio
We Have The PARTS & TUBES
to
FIX YOUR RADIO
Opposite
Daly City Theater
Phone Randolph 7782

Girdler Glass

Hilton Way
Sharp Park, Calif.
GLASS OF ALL KINDS GLAZING
PHONE Sharp Park 3591

BRUCE B. McINTYRE
Real Estate
LOANS INSURANCE
Telephone Sharp Park 5081

SHARP PARK GROCERY
DICK PLATE & SONS
Fancy Groceries — Delicatessen
LIQUORS - BEER - WINE
Frozen Foods - Ice Cream - Poultry
FREE DELIVERY
Open Daily, Including Sundays from 8 a. m. to 7 p. m.
Saturday 8:00 a. m. to 10:00 p. m.
COUNTY ROAD PHONE S. P. 2241

SHARP PARK SEA FOOD MARKET

75c A la Carte Plate 75c
Choice of Fried Fish, French Fried Oysters, or French Fried Prawns.
Oysters & Clams now in season
ALWAYS FISH TO TAKE HOME
Wine License Soon — Open 8 a.m. to 1 a.m.
San Francisco Highway and Paloma Ave.
Directly Across from the Big New Market
PHONE SHARP PARK 3671

COME TO THE BALL GAME!!!
Sunday, 11 a. m. - Oct. 20, 1946
SHARP PARK QUEENS PLAY
SHARP PARK TEEN MAIDS
A Community Chest Booth
Run by Teen Agers Will
APPRECIATE YOUR DONATION
AT THE BALL PARK
Free Admission - Higgins Park
*
Advertisement

CATHERINE'S Beauty Shop
Rockaway Beach, Calif.
Directly across from Postoffice
Open Wednesday, Thursday and Friday of each week
Hours: 10 a.m. to 5 p.m.
Featuring Zoto's Machineless Permanents
Also Machine Permanents Hair Tinting
Telephone (temporary) Sharp Park 2701

In Case You Haven't Heard, OR Did You?

(Continued from Page One)

is now teaching in the city's Elementary School. While living in this community the couple were active in recreational activities for our local young people.

• • •

Mrs. Carl Todd and two children Billie and Jerry and Mrs. Davidson of Oakland motored over to Sharp Park, Wednesday afternoon and had luncheon with Mrs. Ulick Burke of San Jose avenue. Mrs. Todd is a niece of Mrs. Burke.

An airplane trip to Lansing, Michigan next month is an anticipated eveof tnr Mrs. W. L. Minaker of Carmel avenue, who will be greeted on arrival by son-in-law and daughter Mr. and Mrs. Vaugh Hildebrand und baby daughter. The flight is planned for next month so that the visitor will arrive in time for the visit of Mr. Stork, who is expected about Nov. 13th.

• • •

Wilma Herling has moved back to her home on Carmel avenue, the Bob Stewarts having purchased a home on Pacific avenue. The former occupants, the Stewarts, kept the house so clean and neat that Wilma will go on living in her home where she left off several months ago.

• • •

Remember the grand opening at Dick's Cafe, Saturday night (tomorrow). Turkey sand-wiches!

See ACME ad elsewhere in these columns and read about the modern cleaning done right in the home, where chesterfields, rugs, etc. can be made to look new and bright. Automobile upholstery can be satisfactorily cleaned.

• • •

Dr. and Mrs. E. C. Kading returned early this wee from a long vacation sojourn in West Yellowstone. Not only are the Kadings glad to be home, but canines Ferdinand andBismark barked for joy at old familiar scenes.

P. FRANKHUIZEN
European Experience
Piano Tuning & Repairing
Established on Peninsula Since 1914
1232 Bernal Ave.
Phone Burl. 4-3163
Or Sharp Park 5611

DAVIES and SCHRYVER

"The Friendly Store"

Sharp Park, California

Local Girls Doing A Good Job

Our local teen-agers are working diligently on the Community Chest Drive. When one knocks at your door give her a welcome and a contribuiion — whatever you can afford. There is no minimum.

Hot dogs, coffee and soft drinks at the ball game on Sunday. Proceeds go to Community Chest fund.

Chairman of local drive, Mrs. V. Williams. Chairman of Teen-age group, Helen Plate.

BUS SCHEDULE TO SAN MATEO
Leaves Sharp Park 9:02 A. M.
Arrives in San Mateo 10:02 A. M.
Leaves San Mateo 3:05 P. M.
Arrives Sharp Park 4:13 P. M.
Convenient connections may be made northbound and southbound form San Mateo.

GREYHOUND

"For Jimmie and me

Vote YES on 3!"

Proposition 3 will relieve the teacher famine in California by guaranteeing public school teachers a minimum salary of $2400 a year. *Local taxes will not be increased by this measure. State funds are available for this purpose.*

Two hundred California organizations, including the following, urge you to vote "YES" on 3—Republican and Democratic Parties, American Legion, Veterans of Foreign Wars, Disabled American Veterans, AFL, CIO, Native Daughters and Native Sons, and P-T A.

And remember — when you vote "Yes" on 3, be sure to vote "No" on 23, which would further reduce present inadequate school appropriations.

"Vote YES" on 3!

(General Election, Tuesday, November 5)

CALIFORNIA COUNCIL OF EDUCATION
DE YOUNG BUILDING, SAN FRANCISCO

Benefit Yourselves
Shop In San Mateo

Williamson's
FURNITURE FOR YOUR HOME
139 B STREET • SAN MATEO, CALIF.

Jolin Furniture Co.
WINDOW SHADES
Linoleum - Congoleum Rugs
New and Used Furniture
214 B St. Phone S. M. 4-0205

LOEWE & ZWIERLEIN
BALCONY KNITTING DEPT.
Large Selection Waste Paper Baskets and Inexpensive Unusual Gifts

POPE'S DRUG STORE
PERFUMES - STATIONERY
PRESCRIPTIONS
THIRD & B STS.

LOEWE & ZWIERLEIN
DEPT. STORE
317 - 325 B ST.
FURNITURE DEPT.
326 3rd Avenue

STATIONERY
OFFICE SUPPLIES
RUBBER STAMPS
SHEET MUSIC
LEATHER GOODS
GOLD STAMPING
SCHOOL SUPPLIES
McCORDS
Stationery — Office Supplies
243 B St. San Mateo, Calif.

Avalanche
CONTAINS DDT
FLY AND INSECT SPRAY

Visit Carolyn's
NEW FALL TOGS
140 Third Avenue
SAN MATEO, CALIFORNIA

RUFF AND MASTER GET DIPLOMA

Veterans Administration Photo

Ruff and his blind master, Edward J. Glass, 24, brought 7,000 persons to their feet with spontaneous applause during recent commencement exercises at Stanford University. Glass, Marine veteran of the Dieppe raid who was blinded during maneuvers in this county, completed work on his A. B. degree at the California university under Public Law 16. He made the honor roll consistently and graduated with distinction. President Donald B. Tresidder is shown presenting Glass his diploma.

Successful CPS Drive

As the California Physicians Service successful enrollment drive in San Mateo County neared its final stages, Dr. Lowell S. Goin, president, announced that only one more week remained to take advantage of the protection afforded by CPS.

LEWIS C. TOMBERLIN
PLUMBING & HEATING
We Serve the Coast With Dependable Supplies and Service
ELECTRIC, GAS AND OIL APPLIANCES
MONARCH, O'KEEFE & MERRITT
Electric, Gas and Coal Ranges
ELECTRIC, GAS and OIL AUTOMATIC HOT WATER HEATERS
FAIRBANKS-MORSE and WESTCO JET and SHALLOW WELL PUMPS
Service and Repair Parts For ALL Makes of Pumps
Telephone Half Moon Bay 2041
Next Door to the Bank — Main Street
HALF MOON BAY

The shortest route across the street for the pedestrian is also frequently the shortest route to the hospital.

Wander Inn
Pedro Valley-Highway 1
Joe & Maggie

On the Beach . . . Bathing and Fishing
. . . It's Cozy Inside
DANCING EVERY EVENING FROM 8:00 to 12:00

SEPTIC TANKS AND CESS POOLS CLEANED
Drains Installed
Roy H. Thompson
74 BLYTHDALT AVE.
San Francisco JUniper 4-0995

FUN FUN FUN
COME AND GET ACQUAINTED SOCIAL GATHERING
FIRST FRIDAY EACH MONTH
IMPROVEMENT CLUB
PEDRO VALLEY
Bolton's Social Hall
PEDRO VALLEY
GAMES AND MANY PRIZES
REFRESHMENTS
ADMISSION — FREE
FRIDAY EVENING, 8:30 P.M.
EVERYBODY INVITED

W. C. LASSWELL AND CO.
Mortician
6154 Mission Street
DALY CITY, CALIF.
Randolph 0100 and Randolph 0101

Rockaway Cafe

AT THE BEACH
Rockaway Beach, Calif.
Steak Dinners, Chops, Delicious Hamburgers, Hot Dogs, Special luncheons and dinners can be arranged.
Dancing every Saturday night
PHONE SHARP PARK 2441

Oil and grease, both of which are injurious to rubber, should be removed from tires by a liberal application of soap and water, the California State Automobile Association advises.

Failure to look both ways before stepping into the street was responsible for 88 per cent of the pedestrian accidents studied in a recent survey made by New York State. Before entering a traffic lane, take it easy and look both ways.

Tanforan Flower Shops
6178 Mission Street
DALY CITY
and
Sneath Lane, SAN BRUNO
Adjacent to Mortuary of W. C. Lasswell and Co. and the Golden Gate National Cemetery
Flowers for every occasion
Special pieces made to Order

SHARP PARK LIBRARY HOURS
Monday 7 to 9 p. m.
Wednesday 2 to 4 p. m.
Friday 3 to 5 p. m.

Sugar's Shack
FOR GOOD EATS
PHONE
SHARP PARK 2221

MYRTLE BURKE Insurance
Resident Agent for Glen Falls Insurance Company
Fire, Theft, Auto, Surety Bonds and Fidelity Bonds, Life Insurance, Public Liability
Notary Public
153 SAN JOSE AVENUE
SHARP PARK
Residence Phone S. P. 3711

Closed Mondays For The Duration

Other Days Open 6 a. m. And Closes 8 p. m.
Peter's Restaurant
6286 Mission Street
DALY CITY

Local Stork Shower Is Big Social Event

The Sharp Park Whist Club gave Harriet Pope Curtis a stork shower at Mrs. Angel Stenerson's home on Carmel avenue, Thursday evening, October 3, 1946.

A large stork and many beautiful flowers arranged on blue and pink decorated tables gave the setting a very festive appearance. There were two large especially decorated cakes beside several smaller ones. Filled nut cups, various sandwiches, potato chips, relishes, cakes and coffee were included in the colorful and delicious things to eat.

Those who came were honored guest Harriet Pope Curtis, and Mesdames Agnes Pope, Victoria Plate, Eileen Larsen, Mabel Lometti, Clarence Sutton, J. Sawyer, Rose Carter, Louise O'Keefe, Marie Fox, M. O. Anderson, G. P. Rogers, Harry Olson, Adele Moorehead, Henry White, Anna Arrison, James Hawthorne, and Misses Graff and Mary Jo Carter.

From San Francisco Grace Tessier, Mrs. Tom Mitchell (the former Frances Thompson) and Ann Slater.

From Belmont, Mrs. Helen Brogan; from San Mateo, Mrs. Catherine Balgau and daughter Maida.

The guests unable to be present, but who sent gifts were Mesdames Maude Pitschke, Al Janovitz, Julie Rueckert, Martin Graff, Louise Patry, Joe Silva, N. F. Christman, Betty Simon, George Wiedmann, Karin Murray, William Regan, Emma Hallack (from San Francisco) and Florence Seymer.

Traffic Patrol Eat All The 'Wienies' Stomachs Can Hold

There was a Traffic Patrol "Wienie" roast at Shelter Cove, Monday night, October 7, 1946. The Traffic Patrol boys were Russell Cahill, Walton Novak, Robert Tonella, Lawrence Jenkins, Russell Yorks, Harry Sampson, Donald Williams, Jack Spurlock, Rudy Rovai, Gerald Yorks, Ward Washington, Francis Sampson, Marvin Ellis, David Tonella, Harold Rueckert and Ronald Winsor.

Many games were played and all the boys went home with their stomech's full. The men, who sponsored the boys were O. F. Tonella, Thomas Yorks, Frank Yorks, C. R. Brown and Everett Washington.

Signed-Rudy Rovai
Reporter
San Pedro Traffic Cadet Patrol Officers.

EDITORS NOTE—The new owner, whose name we haven't learned was very cooperative and invited the Patrol group to come again to Shelter Cove.

Mrs. Maragret Snell of Sharp Pk. donated all of the lovely flowers.

Mrs. McIntyre and Mrs. Olson played many piano selections and everyone joined in singing, while Mrs. Tessier danced a graceful Hula dance.

The Wise Old Stork gazed proudly on the varied assortment of dainty little garments and other gifts that made a complete assortment for a baby's hope chest, admired audibly with many Ah's and Oh's by the donors watching the opening of each white, blue or pink package.

Rockaway Quarry

ROCKAWAY BEACH, CALIF.

ROCK - SAND
CEMENT

and Top Soil

PHONE SHARP PARK 2121

Pete and Anna's

DINNERS EVERY SUNDAY

County Road, corner Salada Ave.

Telephone 2911

SHARP PARK, CALIF.

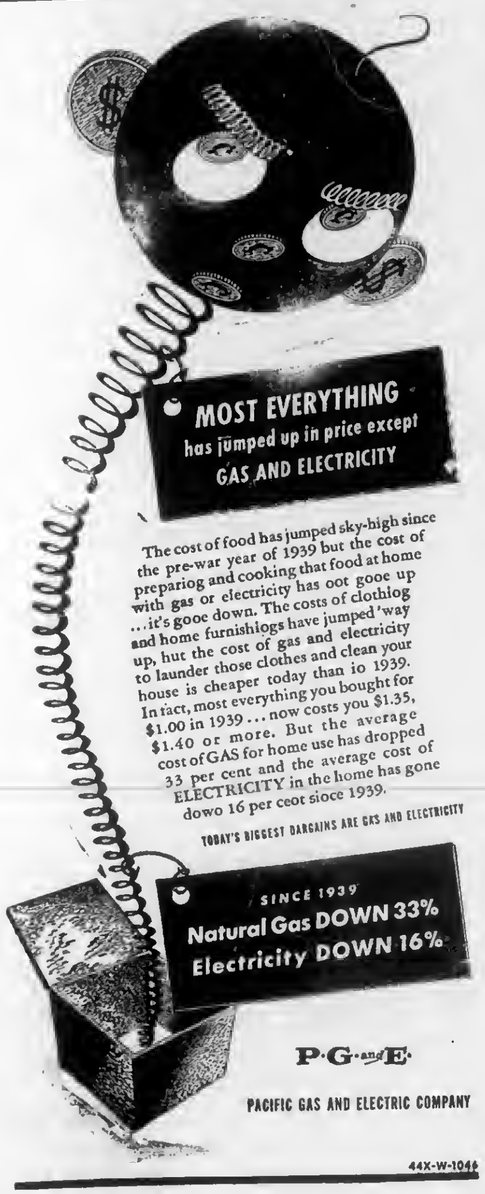

★★★★

"I am . . . shocked by the growing indifference and apathy toward our returning veterans . . ."
—GENERAL OMAR BRADLEY,
Chief, United States Veterans Admininstration

Here's California's Answer to Apathy, General!

California has the answer to apathy, General!

Proposition 2 will give the veterans of this State an assistance program second to none, supported NOT from legislative appropriations, NOT from new taxes, but from A GUARANTEED PERCENTAGE OF THE PROCEEDS OF STATE-SUPERVISED GREYHOUND RACING.

That makes sense to us, General, as veterans and as taxpayers.

California veterans want to see Number 2 win. They know California is not going to let her veterans down.

THIS STATE'S ANSWER TO APATHY IS

"YES" on 2

(General [illegible])

VETERANS OF FOREIGN WARS [illegible] OF [illegible]NIA

DISABLED AMERICAN [illegible]ANS DEPARTMENT OF C[illegible]NIA

Mission Sunday October 20

NEW YORK — Announcing Oct. 20 as Mission Sunday in a message to the Diocesan Director here, the Rt. Rev. Msgr. Thomas J. McDonnell, national director of the Society for the Propagation of the Faith, gives the 1946 theme as Reconstruction.

"The ravages of war have destroyed to an alarming extent the missions schools, hospitals and churches in many parts of the world," says Msgr. McDonnell. "We must therefore cooperate in a mission spirit with the heroic missionary priests, sisters and brothers, who are bearing daily the heats and burdens in home and foreign mission fields."

CHURCH SERVICES

• • •

CATHOLIC SERVICES

At Rockaway Beach Church every Friday from 10:45 a. m. to 11:45 a. m. religious instructions to the children by the Sisters of the Holy Family.

At Sharp Park in the Firemen's Hall, every Friday from 9:30 a. m. to 10:30 a. m. religious instruction.

At Rockaway Church, every Sunday at 10 a. m. Mass with singing and sermon by the clergy of Colma Parish.

OCEAN SHORE PARISH

The Little Brown Church By The Sea

H. D. Harkins, Minister

The Evening Hour of Song—Featuring your favorite Hymn. Sermon theme - 7:45 p. m.
"The Name of Power."

• • •

Bible School with classes for all grades, 10 a. m.

• • •

Bible Study and Hour of fellowship, Wednesday, 7:45 p. m.

• • •

Ladies Aid meets first and third Tuesdays.

• • •

The Radiant House of Prayer with a hearty welcome for all.

Christian Science Churches

"Doctorine of Atonement" is the subject of the Christian Science Lesson-Sermon for Sunday, October 20, for which this Golden Text is taken from II Corinthians: "All things are of God, who hath reconciled us to himself by Jesus Christ, and hath given to us the ministry of reconcillation" (5:18).

The following citations are included in the sermon:

John 1:14. "And the Word was made flesh, and dwelt among us, (and we beheld his glory, the glory as of the only begotten of the Father,) full of grace and truth."

"Science and Health with Key to the Scriptures" by Mary Baker Eddy. "The atonement is a hard problem in theology, but its scientific explanation is, that suffering is an error of sinful sense which Truth destroys, and that eventually both sin and suffering will fall at the feet of everlasting Love" (p. 23).

JANOVITZ'S
General Merchandise

Our Teen-agers are Giving Their time
Give Them your Support and Donation
For the Community Chest

AGENTS FOR P. G. & E. SHARP PARK

SHARP PARK 5371

TRY US

For Better Service

CORTLAND CLEANERS

155 Hilton Way

Sharp Park, California

Telephone Sharp Park 5011

WE CALL and DELIVER

Service - -

RADIOS

PEDONE'S

The SOUND BUY in Radios — Hoffman Radios for Immediate Delivery

O'Keefe & Merritt Gas Ranges for Butane and Natural Gas

CALL Sharp Park 2676

RANGES

MORE ABOUT SENATOR KNOWLAND

(Continued from page 1)

"concentration of power" in the Federal Government during the war.

"But the war has been over for more than a year," he pointed out. "And when Congress convenes I shall move that the sweeping emergency powers granted the president be repealed. If the Chief Executive needs more power than is his traditionally, let Congress, the representatives of the people, grant it for specific purposes."

In all of his meetings Knowland also slapped at administration approved exports of lumber, pointing out that since last year exports of this home building material has doubled "at the very time we are critically short of housing."

The Senator announced his determination to "get an official explanation of this condition which just doesn't make sense."

Causes of Grade Crossing Accidents

Typical of the grade crossing accidents in San Mateo County are the following causes of such accidents listed in a publication of the National Safety Council which covers an accident prevention program developed by the Council in co-operation with the Association of American Railroads.

1. The motorist sees the train approaching, but misjudges its speed and thinks he can get across, but fails.
2. The motorist waits for one train to clear the crossing, then immediately starts across, but is struck by another train approaching from the opposite direction on the adjacent track.
3. The driver converses with other people in his car, and his attention is distracted from the safe operaton of his car.
4. The motorist sees other cars standing at the crossing, obviously waiting for a train to pass, but heedlessly drives around them into the path of the approaching train.
5. The motorist is so familiar with the crossing he uses no caution whatsoever. A case of where familiarity breeds contempt. Remember, any time can be train time.
6. The motorist has defective eyesight, defective hearing, or both, or is otherwise physically or mentally deficient and should not be licenseil to drive a car.
7. The motorist has too much alcohol in his system and is incapable of determining what should or should not be done while approaching the crossing.
8. The motorist, driving at night as well as in locations with which he is not familiar, drives at a speed too great for such circumstances. Consequently, he cannot stop in time when a railroad crossing looms ahead. The result is that he drives into the side of the train.
9. The motorist drives a car with faulty brakes or other defects and is unable to stop or start at the proper time, or stalls his car on the crossing.
10. The motorist uses only one hand on the wheel, the other arm being otherwise occupied. Under such circumstances his mind is not primarily concerned with driving safely.

-+-

In case of a future shortage of coal. Buy now, while this fuel is in plenty at Frisco Market. Prepare early for winter.

WHEN YOU THINK OF HOME THINK OF US
KIRKPATRICK & HENRY
COMPLETE HOME FURNISHINGS
"Where QUALITY Is Higher Than PRICE"
Phone San Bruno 2822 441 San Mateo Avenue
Free Delivery SAN BRUNO, CALIFORNIA Easy Terms

SAN BRUNO YELLOW CAB
-:- 24-HOUR SERVICE -:-
422 SAN MATEO AVENUE
PHONE SAN BRUNO 3500

LOMITA PARK NURSERY
★ COMPLETE LINE OF NURSERY STOCK ★
DWARF DAHLIAS and CARNATIONS IN BLOOM!
See Us About Our Landscaping Installment Plan
OPEN EVERY DAY EXCEPT TUESDAYS
621 El Camino Real, Lomita Park Ph. San Bruno 179

GARDEN CITY PRODUCTS CO.
Across the Street From Dan Newell's
POULTRY and DAIRY FEEDS
Pet Food and Garden Supplies
WE DELIVER ALONG COASTSIDE
498 San Mateo Ave. Phone 1570 SAN BRUNO

Burdick's HARDWARE
GMG QUALITY PAINTS, VARNISHES AND ENAMELS
GARDEN AND HOME WORK SHOP TOOLS
649 San Mateo Avenue
(Across Street from New Post Office)
San Bruno, Calif.

Phone San Bruno 39
San Bruno Pharmacy
O. H. KNOWLTON
Proprietor
601 SAN MATEO AVE.
SAN BRUNO, CALIF.

458 CLUB
SAN BRUNO
(Not the Biggest but the Friendliest)
Cocktails and Liquors
Fred Mason - Art Annis
PHONE 1728

EL CAMINO THEATRE
SAN BRUNO Phone SAN BRUNO 20
Program begins at 5:45, except Saturdays, Sundays, Wednesdays and holidays when show begins at 12:45 p.m.

Saturday, Oct. 19, 1946
Kiddies Matinee at 10 a. m.
Gullivers Travels
in technicolor
Also
Cartoon Features
Pluto, Donald Duck, Mickey Mouse, Pop Eye and latest Stooges Comedy

SUNDAY - MONDAY - TUES.
Oct. 20 to 22
"NIGHT & DAY"
Cary Grant - Alexis Smith
Monty Wooley
Also
A short Subject
"O. K. for Sound"

WED. THRU SAT.
Oct, 23 to 26
"Of Human Bondage"
Eleanor Parker-Alexis Smith
Also
"BLACK ANGEL"
Dan Duryea - Peter Lorre

Shop in San Bruno
Just A Short Drive
SAN BRUNO CHAMBER OF COMMERCE
614 SAN MATEO AVENUE

SHARP PARK BREAKERS

AND FIRST TOWNSHIP NEWS

Vol. VIII, No. 45 Sharp Park, California Friday, October 25, 1946 Price 5 Cents

In Case You Haven't Heard - -

Miss Rosemary Minaker of Carmel avenue celebrated a birthday event, last Sunday, October 20, 1946 and like most grown-ups enjoyed the thrill of having a cake baked just for her, which incidentally was a chocolate angelfood with white frosting and pink candy roses, her favorite kind of special cake since childhood days.

Mr. and Mrs. Ciles Cropsey and the Henry Frieds of Oakland were last Sunday dinner guests of Mrs. Maude Pitschke at Flower Bed Cottage. Fried rabbit and homemade apple pie highlighted the menu. The Cropseys had only recently finished harvesting a heavy walnut crop at their ranch in Walnut Creek.

Mr. and Mrs. "Duke" Zernrico and Gissimo (one and one half) a

(Continued on page 4)

Thrills And Laughs Galore At Last Sunday's Game

Never before was a ball game played with greater finesse and Never before was a hall game never in the annals of baseball were costumes more original. The grandmas of long ago would have been shocked to tears and some of our widows, oldmaids and bachelors here on the North Coastside were distressed beyond words.

The ball team sponsored by Winters Tavern won, the score at the finish being 2 to 12. Wilma Herling was captain of the winning team and is proud to come forth with all her players and take a bow.

County Engineer M. A. Crant had donated $5.00 to be presented to the player wearing the most outstanding costume. Wilma Herling wore old fashioned bloomers with pinkbows and all ruffled with lace edging. This costume won a unanimous decision and auburn haired Wilma received the prize, while the fans applauded and cheered.

Not to be overlooked is the team sponsored by Dick's Cafe and headed by Bernice Ennor, captain, whose names appeared in last week's line-up. With more practice they will prove a formidable opponent for the winning team to meet at some future date.

-+-

Girl Scout News

The Girl Scouts are very happy to report two assistant leaders, one Mrs. Chet Cydrus is part time leader for the Girl Scouts, and part time for the Brownies. She plans to teach us Arts and Crafts. Our other assistant leader is Mrs. Richards who is a full time assistant. She will not be with us for very long.

This coming December will mark the first anniversary of our Girl Scout troop. When we started it was rumored we would last only three months.

We are planning a Hallowe'en party. We are to make our own costumes. There will be a prize for the best one. More about this in my next article.

Signed; Shirley Ann McIntyre
Girl Scout Reporter

Stork Shower Honors Annabel Coyne

A surprise shower, sponsored by Mrs. Inga Probst and Mrs. Edna Petersen, was given in honor of Mrs. Donald (Annabel) Coyne of Rockaway Beach at the Rockaway Firehouse, the guests arriving at 8 o'clock and the honored guest at 8:30.

The hall was artistically decorated with gladioli and pink candles, with tiny paper diapers of pink and blue paper for favors. The delicious eats included cold meat, potato salad, rolls, pickles, olives, cake, coffee tea and candy. The gifts were many and beautiful and all so useful and presented by Mesdames Fay Smith Lucile Lange, Florence Graziani, Marion Laskey, Lenore Rich, Recata Romano, Jack Coyne, Frances Edminster, Clyde Davis, Emily Shawk, Winnifred Shannon, Dorothy Marlette, Coletha Pardoe, Thelma Christensen, Mabel Alonso, Blanche Dunnigan, Hertha Rich, Genevieve McCormack, Lola Herling, the hostess and honored guest and from Fairfax Mrs. Jennie Nielson (Bicknell), Mrs. Mary Eskenberry and Miss Frances Eskenberry. Those who sent gifts, but could not come, were Mrs. Mary Silcox, Mrs. Florence Howatt, Mrs. Lorraine Nevoli, Mrs. Grace Adams and Mrs. Rose Cerri.

-+-

Bazaar Planned by Ladies Aid of Little Brown Church

Definite plans were made, Tuesday of last week by the Ladies Aid of the Little Brown Church for a Bazaar on Friday, November 22nd, and at this meeting the women of the church sewed practically all day at the home of Mrs. William (Josephine) Kelley's in preparation for this BIG EVENT.

Tuesday of next week the group are scheduled to meet with Mrs. Ruth Morris of Montaraz terrace to continue the sewing and in the evening the Ladies' Aid plan to meet at the church to continue making plans for the Bazaar.

This Bazaar and supper is less than a month away and any donations for any of the booths will be gratefully received.. Now more than ever before the Little Brown Church is needed in this fast growing community and with the cooperation of us all it will go

(Continued on page 14)

Notice:—Due to a typographical error the heads on the Firemens and Postmasters stories were switched. We're sorry, but it DOES happen sometimes.

Firemen Hold Mass Meeting

Thusday evening, October 17th, there was another muss meeting at the Sharp Park Fire House, aponsored by the local Fire dept. the purpose of which was to get udditional information on fire districts, and to hear from representatives of the different communities involved.

The meeting was called to order by President Harry Walters, of the local Department, who expressed gratification at the turn out, as there was hardly standing room.

The first order of business was the initiation of candidates into the Department of which there were eight as follows: Roy Jones of Edgemar, Ed Young, K. K. Killian, John Resinger, Melvin Bachman, Earl Winsor, Joseph Shvelli, and Robert Pope, of Sharp Park, and it is indeed gratifying to see the interest that is being taken in the local Department in the past several months.

After the initiation, President Walters turned the meeting over to Mr. Lohrer, Chairman of the Fire District Committee, who called on Mr. Busch, a representative of the Board of Fire Underwriters in San Francisco who, incidentally was the principal speaker of the evening.

Mr. Busch gave a very graphic description of Fire Districts from the 1881 act to the 1931 act, explaining each in detail. He explained, that if we met fire underwriters specifications, our insurance rates could be cut as much as 50 per cent. A number of questions were asked Mr. Busch and were answered in a satisfactory manner. Mr. Ingersoll of the firm of Kirkbride and Wilson in San Mateo answered all the legal questions.

Following this a representative vote from each community was taen starting with Pedro Valley. Charles Halling representing Pedro Valley, stated that his community (Pedro Valley) would not go into the District at this time. Enrico Romano and Robert Christensen of Rockaway Beach, stated that their community, (Rockaway Beach) would not go into the District at this time either.

Vallemar, not being represented, had no vote. William de la Fuente, representing Sharp Park, stated that SharpPark was for the District. Leurs Schroyer and Jack

(Continued on page 14)

Deadline for copy is Wednesday noon from this date on. None accepted after that time.

FIRE CALLS

DAYTIME ONLY
Sharp Park 2411

NIGHT TIME ONLY
Sharp Park 2411 or 5611

POLICE PROTECTION
Deputy Sheriff, Harry Walters
Sharp Park 3406

PEDRO FIRE DEPT.
Sharp Park 6184 (Magrin) or
Sharp Park 3182 (Rees)

Sharp Park Growing Spiritually

By popular demand the Little Brown Church will conduct morning Worship Sundays at 11 A. M. This will mean two regular services every Sunday. We are going to advance spiritually as we grow materially. We want your attention. Come next Sunday and become a part of a great and growing new life movement here.

TURKEY DINNER
followed by
DANCING
Sponsored by the
Sharp Park Volunteer
Fire Department
Next Saturday Evening
At the Sharp Park
Firehouse
Nov. 2, 1946
Bell's Orchestra
$5.00 DOOR PRIZE

HALLOWE'EN PARTY
Sat. Evening
October 26, 1946
Rockaway Beach
Fire House

Saturday evening, October 26, 1946 - Rockaway Firehouse - $10 Door Prize - Refreshments Come in Costume, if you wish. — In any event You are WELCOME! - Rockaway Beach Fire Department

SHARP PARK
BREAKERS
FIRST TOWNSHIP NEWS

A Newspaper of General Circulation
Sharp Park, San Mateo County, California

M. Larue PITSCHKE, Editor and Publisher
Phone Sharp Park 5611

$2.00 per Year — 6 Months $1.25

Entered as second-class matter, November 17, 1939, at the Postoffice at Sharp Park, California, under the Act of March 3, 1879.

EDITORIAL

Why Vote in Favor of Public Health Bonds

Our juveniles, our indigent aged and the sick of San Mateo county look to WE THE PEOPLE for F o o d proper care and comfort. With the increase of population comes the need of better health facilitis to care for those dependent on us.

The United States Health Service have decreed that there should be five beds for every 1000 population in the nation. In San Mateo County there are at present only 1.5 beds for every 1000 persons.

If the Public Health Bonds carry at the election November 5, the state will give $490,000 to match the amount raised by the bonds. These bonds are to be paid off over a period of 20 years and will add to our taxes about 10c per 100 valuation

Proposition No. 1 provides for a new county detention home for juveniles. Proposition No. 2 a new health center sanitation facilities; Proposition No. 3, a new Tuberculosis Care Center; and Proposition No. 4, a new additional relief home for our indigent aged; and Proposition No. 6 a much needed addition to our Community hospital.

The Community Hospital kitchen was built 15 years ago and is one of the places where an addition is much needed. This building was completed in 1931, when our county had a population of 80,500. At the present time the county population has expanded to 175,000, more than doubled in the 15 years that have elapsed since 1931.

All additions and improvements must comply to the agencies endorsing the propositions, including San Mateo County Medical society, California Department of Public Health, United States Public Health Service, Council of Social Agencies of San Mateo County, California Nurses Association and others.

If the voter does not vote favorably to insure the passage of Public Health Bonds 1, 2, 3, 4, and 6, this county will lose their portion of the State's matching funds that are earmarked for these issues. If this county loses the right to participate in the State surplus funds, they must be provided directly by the taxpayer which will mean an immediate increase in your local taxes. Take advantage of this returnable money from the State. Vote 'Yes' on the PUBLIC HEALTH BONDS.

Meet
and
Hear
U. S. SENATOR
William F.
KNOWLAND
IN PERSON

To Be Introduced by
ANTHONY J. GAGGERO
former Mayor of Daly City

MONDAY
EVENING
OCTOBER 28TH
Uncle Tom's Cabin
SAN BRUNO

HERBERT M. SCHAUR
of South San Francisco
General Chairman

Correction

Mr. and Mrs. Harry Stevens of Carmel avenue donated $5.00 to the New Fire Truck fund, but last week were inadvertently credited with only $3.00, as per copy sent in.

LEGAL NOTICE

NOTICE OF INTENTION TO ENGAGE IN THE SALE OF ALCOHOLIC BEVERAGES

Notice is hereby given that fifteen days after the date posted, the undersigned proposes to sell alcoholic beverages at these premises described as follows:

SHARP PARK SEA FOOD MARKET, Sharp Park.

Pursuant to such intention, the undersigned is applying to the State Board of Equalization for issuance by transfer of an alcoholic beverage license for these premises as follows:

ON SALE BEER LICENSE

Anyone desiring to protest the issuance of such license may file a verified protest with the State Board of Equalization at Sacramento, California, stating grounds for denial as provided by law. The premises are now licensed for the sale of alcoholic beverages.

FRED SPURLOCK
RALPH OWENS

LEGAL NOTICE

STATEMENT OF THE OWNERSHIP, MANAGEMENT, CIRCULATION, ETC. REQUIRED BY THE ACTS OF CONGRESS OF AUGUST 24, 1912, AND MARCH 3, 1933.

Of SHARP PARK BREAKERS published weekly at Sbarp Park, California for October 1946. State of California, County of San Mateo.

Before me, a Nolary Public in and for the State and county aforesaid, personally appeared M. L. Pitschke, who, having been duly sworn according to law, deposes and says that she ia the publisher of the Sharp Park Breakers and that the following is, to the best of her knowledge and belief, a true statement of the ownership, management (and if a daily paper, the circulation), etc., of the aforesaid publication for the date shown in the above caption, required by the Act of August 24, 1912, as amended by the Act of March 3, 1933, embodied in section 537, Postal Laws and Regulations.

That the names and addresses of the publisher, editor, managing editor, and business manager are.

M. L. PITSCHKE, Sharp Park.

That the owner is: M. L. PITSCHKE.

That the known bondholders, mortagees, and other security holders owning or holding 1 per cent or more of total amount of bonds, mortgages, or other securities are: None.

That the average number of copies of each issue of this publication sold or distributed, through the mails or otherwise, to paid subscribers during Ibe twelve months preceding the date shown above is 400.

Sworn to and subscribed before me this 18th day of October, 1946.

MYRTLE BURKE

My commission expires Oct. 22, 1949.

Subscribe to the Sharp Park Breakers—Your home town paper.

SANDERS SHEET METAL SHOP
Phone Sharp Park 2676
Blower, Gravity and Floor Furnaces
INSTALLED
All Varieties Metal Work
Temporarily Located in Rear of Pedone Furniture Co. Store-Sharp Park, Calif.

UPHOLSTERY CLEANING
Let us restore your rugs, your chesterfields and other upholstered furniture to their original state with our modern cleaning methods
Coastside calls given immediate attention. Work done in the home. 1 day service. FREE DE-MOTHING.
Call collect Burlingame 40598 for appointment. Acme Cleaners

More Fire Truck Donors

Fred W. Thorpe	$5.00
Wm. Cahill	5.00
Dey Heazlit	5.00
Joe Germain	5.00
M. E. Hughes	5.00
Raymond Meissner	5.00
Jessie Drayer	5.00
Henry Jones	5.00
Ray Jones	25.00
Burt Wilcox	5.00
Mrs. Richards	5.00
T. Tallus	5.00
Mr. & Mrs. J. McHugh	5.00
Mrs. H. Phillips	1.00
Mrs. L. Malleur	10.00
Mrs. Bernice Ennor	5.00
Mr. H. Treanor	1.00
Mr. J. A. Martino	5.00
Mr. Kent	2.00
Mr. B. Meadows	10.00
W. L. Minaker	5.00
Name Withheld by req.	5.00
E. Stearley	5.00
E. Clisbee	5.00
Mr. Fognavi	2.00
Mrs. Helen Sproul	10.00
Master Berlram Christman	1.00
J. Hawthorne	25.00

RALSTON & TONELLA
- Complete Electric Repairs and Service -
ELECTRICITY IN ALL ITS BRANCHES
Household appliances - Refrigerators - Motors - Washing Machines - Etc. - Ignition - Fixture Repairs
ARMATURE WINDING — MOTORS REBUILT
SERVICE and WORK GUARANTEED
PHONE SHARP PARK 2037

How to Vote for Better Schools

(Clip This Ballot and Take It With You)

OPOSITION 3—"The Better Schools Measure." Provides a fair minimum living wage $2400 annually—for California school teachers. VOTE YES!

OPOSITION 7—Provides for election rather than appointment of County Board of Education members in charter counties. VOTE YES!

PROPOSITION 8 Establishes [illegible] by superintendents of schools. VOTE YES!

PROPOSITION 9—Provides for appointment of one new deputy superintendent of public instruction and three associate superintendents by State Board of Education. VOTE YES!

OPOSITION 13—It will be an unlucky day for California's system of public education if Proposition 13 passes. Proposition 13 would starve California's schools, intensify the teacher shortage, and throw the increasing burden of school expenses on taxpayers in local school districts. VOTE NO!

PROPOSITION 3 is the key measure on which the future of our schools depends. Above all, vote "YES" on 3!

CALIFORNIA COUNCIL OF EDUCATION
DE YOUNG BUILDING, SAN FRANCISO, CALIFORNIA

For Jimmie and me
Vote 'YES' on 3!"

Proposition 3 will relieve the teacher famine in California by guaranteeing public school teachers a minimum salary of $2400 a year. *Local taxes will not be increased by this measure. State funds are available for this purpose.*

Two hundred California organizations, including the following, urge you to vote "YES" on 3—Republican and Democratic Parties, American Legion, Veterans of Foreign Wars, Disabled American Veterans, AFL, CIO, Native Daughters and Native Sons, and P-TA.

And remember—when you vote "Yes" on 3, be sure to vote "No" on 13, which would further reduce present inadequate school appropriations.

Vote "YES" on 3!
(General Election, Tuesday, Nov[illegible])

CALIFORNIA COUNCIL OF EDUCATION
DE YOUNG BUILDING, SAN FRANCISCO

Winters Club

Base-Ball Moving Pictures Will be shown 2 nites only in Sharp Park this Monday nite, 8 P. M. at WINTERS TAVERN. Wednesday nite, 8 P. M. October 30 at DICK'S CAFE, other pictures, an evening's entertainment to Sharp Park People FREE. Bring the Family.

Where Anything Can Happen
COCKTAIL LOUNGE - OPEN FIREPLACE
Highway No. 1 at Paloma Ave. Phone Sharp Park 6651

In Case You Haven't Heard, OR Did You?

• • •

(Continued from Page One)

Great Dane of outstanding proportions, recently moved into the small brown cottage at 115 Carmel avenue near County road. The couple have been spending every Fall and Spring, here in Sharp Park to be near the Horse Races and the Golf Course. Mr. Zernrico reports that when the family is oway, Gissimo feels especially responsible as a watch dog and is apt to show his displeasure in a big way, should anyone venture too near the premises.

J. J. Gilliland of Edgemar is visiting his sister's family in St. Louis, on account of the illness of a brother-in-law John Paris. He will be gone about a month.

Mrs. Ida J. Hatton of Grass Valley visited Sharp Park Thursday and Friday of last week. She was accompanied by a friend Miss Caroline Lnk, formerly of Bismarck, North Dakota, and who was employed at Camp Beale as a nurse's helper. The two visited Mrs. M. Broska on Thursday and Mrs. M. L. Pitschke on Friday.

Mrs. Hatton is a former Sharp Park resident and owns considerable property here.

Charles Landi, Leo Girdler, Louise Sowle and George Fanucchi were among the Sharp Park young people, who attended the Policemen's Ball at Bay Meadows, recently. There was a crowd of dancers, with three ballrooms to accomodate them, one being reserved for waltzes alone, it is reported.

Remember to claim your share of a delicious turkey, that will highlight the dinner to be sponsored by the Sharp Park Firemen's Auxiliary, Saturday evening, November 2, 1946 at the Firehouse, the proceeds of which will go toward the purchase of the new fire truck. Read more about this future event elsewhere in these columns.

Mrs. William Snell, due to illness has been unable to carry on at the County Library, here in Sharp Park, Mrs. Lucile Fenton acting as substitute librarian. Mrs. Snell, for a time was a patient in Junipero Serra hospital, but is now convalescing satisfactorily at her home on Montaraz terrace. See cord of thanks elsewhere in this newspaper.

George Curtis of Monna Way is in New York City with the Edmund Lowe show "Mary Had A Little." Before returning to the West coast he plans to visit Montreal and down through Toronto meeting many old friends enroute. He may bring home o new 1947 Chevie.

George Lanning, a former traveling pal of Bob Cunningham as well as a trapeze buddy, arrived in San Francisco at 5 p. m. Monday of this week, and tried to reach Bob by phone at that ungodly hour. The two, however, got together the next day.

Earl Francis Petersen is assistant deputy fire worden at Rockaway Beach.

Local Girls Doing A Good Job

Our local teen-agers are working diligently on the Community Chest Drive. When one knocks at your door give her a welcome and a contribuiion — whatever you can afford. There is no minimum.

Hot dogs, coffee and soft drinks at the ball game on Sunday. Proceeds go to Community Chest fund.

Chairman of local drive, Mrs. V. Williams. Chairman of Teen-age group, Helen Plate.

This Space Donated By
DAVIES and SCHRYVER
"The Friendly Store"
Sharp Park, California

BUS SCHEDULE TO SAN MATEO
Leaves Sharp Park 9:02 A. M.
Arrives in San Mateo 10:02 A. M.
Leaves San Mateo 3:05 P. M.
Arrives Sharp Park 4:13 P. M.
Convenient connections may be made northbound and southbound form San Mateo.

GREYHOUND

Friendly, convenient LINK to your Neighbor Cities

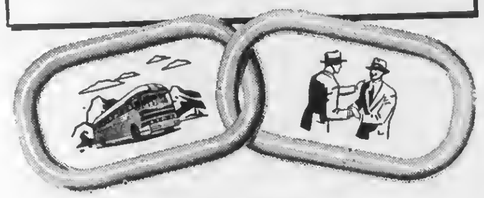

Greyhound service "made to order" for
Sharp Park, California

Here's an intercommunity bus service carefully planned to meet your travel needs and those of your neighboring cities. The schedule below is designed for your convenience.

Northbound		Southbound	
Leave a. m.	p. m.	Leave S. F. a. m.	p. m.
6:58	4:13	6:50	4:00
7:53	4:48	8:30	5:30
9:58			

DAVIES and SCHRYVER

GREYHOUND

Benefit Yourselves
Shop In San Mateo

Williamson's
FURNITURE FOR YOUR HOME
138 B STREET - SAN MATEO, CALIF.

Jolin Furniture Co.
WINDOW SHADES
Linoleum - Congoleum Rugs
New and Used Furniture
214 B St. Phone S. M. 4-0209

LOEWE & ZWIERLEIN
BALCONY KNITTING DEPT.
Large Selection Waste Paper Baskets and Inexpensive Unusual Gifts

POPE'S DRUG STORE
PERFUMES - STATIONERY
PRESCRIPTIONS
THIRD & B STS.

LOEWE & ZWIERLEIN
DEPT. STORE
317 - 325 B ST.
FURNITURE DEPT.
326 3rd Avenue

STATIONERY
OFFICE SUPPLIES
RUBBER STAMPS
SHEET MUSIC
LEATHER GOODS
GOLD STAMPING
SCHOOL SUPPLIES
McCORDS
Stationery — Office Supplies
243 B St. San Mateo, Calif.

CONTAINS DDT
Avalanche FLY AND INSECT SPRAY

Visit Carolyn's
NEW FALL TOGS
140 Third Avenue
SAN MATEO, CALIFORNIA

Why Ad Against Dog Racing Elsewhere In This Newspaper

Before accepting the full page ad, which is directed against proposition No. 2 and entitled "Keep Out the Dog Racing Racket", the editor of the Sharp Park Breakers contacted Commander Ray Fox of Ocean Shore Post No. 5472, V. F. W. here on the North Coastside to find out how our local post stood on this question.

Commonder Fox reported that at one of their recent meetings the veterans took a vote on Proposition No. 2, which resulted in a three to one ratio against the measure, in other words agoinst Dog Racing. Had the vote been in favor of Dog Racing the Sharp Park Breakers, out of courtesy to our Veterans of Foreign Wars, would not have accepted this advertising.

Read elsewhere in these columns what Governor Warren thinks about "financing our veterans' offairs through gambling."

Pete and Anna's
DINNERS EVERY SUNDAY
County Road, corner Salada Ave.
Telephone 2911
SHARP PARK, CALIF.

Subscribe to the Community Chest

SHELL

GENE and GEORGE
Sharp Park California
Telephone Sharp Park 2801

Junipero Serra Hospital
COLMA, CALIFORNIA
Dr. L. A. Drees
Briggs Street Phone RAndolph 9569

MARLETTE AND SMITH
General Repairing
Auto Parts and Accessories
24-Hour Towing Service Available
PHONE SHARP PARK 2821
Night Calls—Sharp Park 5201 or 2582

ALMA'S BAKERY
All Kinds of Pastry, Bread and Rolls
FRESH DAILY
ORDERS TAKEN FOR WEDDINGS, PARTIES, BANQUETS and BIRTHDAYS
Box Candy — Candy Bars -- Assorted Nuts
NEXT DOOR TO SHARP PARK FOOD MARKET

FLORENCE DINNER CLUB
SHARP PARK, CALIF.
15 Salada Avenue
5 to 9 p. m. Week Days 2 to 9 p. m. Sundays

ROCKAWAY SERVICE STATION & GARAGE
Rex and Arley
On Coast Highway in Rockaway Beach
UNION GAS and OIL
Acetylene and Arc Welding
COMPLETE MECHANICAL SERVICE FOR YOUR CAR
"DRIVE IN AND LET US PROVE OUR WORTH"
Wrecker Service Phone Sharp Park 2901

RELISH BAKERY
6356 Mission Street
Daly City, California
Phone Randolph 5712
DANISH FRENCH PASTRY - WHIP CREAM FILLED
DANISH PASTRY - PIES - CAKES - COOKIES
Wedding Cakes our Speciality
OPEN EVERY DAY EXCEPT MONDAY
5:30 a. m. to 10:00 p. m.

FOR VETERANS' WELFARE

VOTE "YES" ON PROPOSITION 2!

The Veterans of Foreign Wars and the Disabled American Veterans urge you to vote "YES" on Proposition 2 on the November ballot.

This measure will legalize greyhound racing in California — under strict State supervision — and turn over 4 per cent of all track wagers to a Veterans' Fund administered by the State Department of Veterans' Affairs.

It will perform a distinct service for California veterans. It will guarantee ADEQUATE FINANCING of State-sponsored welfare and rehabilitation activities, including support of the Veterans' Home at Yountville. It will relieve the taxpayer of the burden of paying for these services; greyhound racing will pay the bill instead.

California veterans ask you to support them in this campaign.

Let's Carry Through - Vote "YES" on 2!

(General Election, Tuesday November 5)

VETERANS OF FOREIGN WARS
DEPARTMENT OF CALIFORNIA

DISABLED AMERICAN VETERANS.
DEPARTMENT OF CALIFORNIA

SHOP IN SHARP PARK YOUR HOME TOWN

Ocean Shore Post 5472 Continues To Grow

The Veterans of Foreign Wars organizations, here on the North Coastside continue to grow, with new ones joining up at every meeting, until now the membership roll has nearly reached the figure of 100.

Any ex-service man eligible to join the V. F. W. is invited to bring his discharge papers to the next meeting of Ocean Shore Post No. 5472 on the 2nd or 4th Tuesday evening of any month at the Sharp Park Firehouse and become a member.

A BIG XMAS party is being planned with the auxiliary of the Post. This joint affair promises to be a WOW!

Holiday boxes are being planned for veterans in military hospitals. Some of these boys will always be patients, while others are there only temporarily, but in any event, a holiday season can radiate with the spirit of good cheer with tokensfrom buddies and friends who DIDN'T FORGET.

Any donations toward this worthy cause in gifts or cash will be gratefully received by Ocean Shore Post No. 5472 and may be left with Commander Ray Fox, 101 San Mateo avenue, Sharp Pk. or if more convenient may he left at the office of this newspaper.

At the picnic held at the Vallemar Picnic Grounds, September 15, 1946, it is reported that about $750 net was the financial result, and a worthwhile amount to swell the building fund of the Ocean Shore Post. The programs for the picnic with their sizeable amount of advertising brought in enough to pay for the expenses of the affair.

CLASSIFIED ADS

WILL PAY $50 REWARD to anyone renting a two bedroom house unfurnished to Lt. Croxton family of 122 Brighton Rd. Sharp Park. Calif. Telephone S. P. 6151. Call between 4 and 8 p. m. Signed, Mrs. Croxton.

ORDER NOW FOR THANKSGIVING

YOUNG TURKEYS ..... 70 - 75c lb.
LONG ISLAND DUCKS ..... 60c lb.
CORN FED GEESE ..... 55c lb.
CHICKEN FRYERS ..... 75c lb.

We Dress and Draw 'Em

FRESH EGGS - Twice Every Day - FRESH EGGS
ORDER YOUR DAY OLD CHIX NOW

Above prices by the sack — No Deliveries

SHAMROCK RANCH
PEDRO VALLEY ON COUNTY ROAD
Telephone Sharp Park 5184

SHARP PARK FOOD MARKET

FROZEN FOODS FRESH FRUITS & VEGETABLES
Complete Meat Department
Open 8 a.m. to 7 p.m. Daily
W. H. Bell
Rose Carter C. S. Bublak
Telephone Sharp Park 5221

SHARP PARK REPAIR SERVICE
CHRIS CHRISTMAN
GIL SCHRYVER
Household Appliance
Electrical Repairing
Water Heaters and
Gas Stoves Installed
Prompt Attention
• Pickup and Deliveries •
Work Guaranteed
at
Davies & Schryver
or Call
SHARP PARK 6932

LET'S BACK UP GOVERNOR WARREN!

Vote for

WILLIAM F. Knowland for U. S. SENATOR

JUDGE GOODWIN J. KNIGHT for Lieutenant Governor

FRED N. HOWSER for Attorney General

RICHARD J. DOLWIG for Assemblyman

Don't forget to STAMP your ballot for the Unopposed Republican Candidates

Endorsed by
San Mateo County Republican Central Committee; San Mateo Chapter Republican Assembly; California Council of Republican Women Young Republicans of San Mateo County

★

HEAR
U. S. Senator
WILLIAM F.
Knowland
9:45 p.m.

Don Lee - Mutual Network

Birthday Party Honors Little Anna Alex

A colorful birthday party gladdened a very special day for little Anna Alex, daughter of Mr. and Mrs. James Alex of Rockaway Beach, Monday afternoon of this week, October 21, 1946, the honored guest having reached the 5 year mark on that day.

Being so near Hallowe'en date this event was celebrated in its decorations, and favors and refreshments and the 12 small guests were thrilled beyond words. Good things to eat included ice cream and cake.

In the party group were Neil and Terry of the Rex and Arley service station, Merle and Delphina Alonso, Nancy and Mary Thompson, Joan Guagliaro, Betty Hondalas (of San Francisco), Bryant Pierson, Jimmy LaFrance and Anna's big brother Johnny.

Girdler Glass

Hilton Way
Sharp Park, Calif.
GLASS OF ALL
KINDS GLAZING
PHONE Sharp Park 3591

The HANGOUT

★ Short Orders ★
★ Sandwiches ★
★ Dinners ★
HOT SPECIAL
EVERY DAY
CLOSING HOURS
9 p.m. Weekdays—8 p.m. Sundays
Phone Sharp Park 2621

BYRNE
Radio
We Have The
PARTS & TUBES
to
FIX YOUR RADIO
Opposite
Daly City Theater
Phone Randolph 7782

SHARP PARK GROCERY
DICK PLATE & SONS
Fancy Groceries — Delicatessen
LIQUORS - BEER - WINE
Frozen Foods - Ice Cream - Poultry
FREE DELIVERY
Open Daily, Including Sundays from 8 a. m. to 7 p. m.
Saturday 8:00 a. m. to 10:00 p. m.
COUNTY ROAD PHONE S. P. 2241

BRUCE B. McINTYRE
Real Estate
LOANS INSURANCE
Telephone Sharp Park 5081

SHARP PARK SEA FOOD MARKET

75c A la Carte Plate 75c
Choice of Fried Fish, French Fried Oysters, or French Fried Prawns.
Oysters & Clams now in season
ALWAYS FISH TO TAKE HOME
Wine License Soon — Open 8 a.m. to 1 a.m.
San Francisco Highway and Paloma Ave.
Directly Across from the Big New Market
PHONE SHARP PARK 3671

PRE XMAS SALE
Davies & Schryver
(Davies Gift Shop)
Sharp Park
Must make room for New Xmas Stock
Come in and see our Table of specially
Priced items, including vases, ash trays, mirrors, wall brackets, statuettes and many other gift novelties, also a few dresses and some homewares.

CATHERINE'S
Beauty Shop
Rockaway Beach, Calif.
Directly across from Postoffice
Open Wednesday, Thursday and Friday of each week
Hours: 10 a.m. to 5 p.m.
Featuring Zoto's Machineless Permanents
Also Machine Permanents Hair Tinting
Telephone (temporary) Sharp Park 2701

Elect RICHARD J.
"DICK"
DOLWIG
SAN MATEO COUNTY
ASSEMBLYMAN
ATTORNEY AT LAW
WORLD WAR II VETERAN
Qualified by Training
And Experience

S. P. Improvement Club Urges Action On New Water System

At a recent meeting of the Sharp Park Improvement Club, SPIC, Inc. a letter was drafted and sent to the North Coast County Water District directors. The letter follows:

Gentlemen:

At a meeting of the Sharp Pk. Improvement Club, held October 10, it was voted that this club urge your immediate action for the preparation of plans and commencement of proper proceedings for the construction of a new water system to serve this community.

Plans should include new water mains of sufficient size to provide proper fire protection and include necessary fire hydrants and appurtances. Because of the present inadequate system it is requested that you take action at as early a date as possible.

Very truly yours,
Sharp Park Improvement Club Inc.
M. E. Curtis, Sect'y
(More next week)

Read the advertisements in our home newspapers and then patronize those advertisers.

GIVE TO YOUR COMMUNITY CHEST

5 GOOD REASONS
why I like my new
ELECTRIC RANGE

1 COOKS FAST SAVES TIME
I like the way my new electric range goes right to work cooking food. With the new, high-speed units, it's just "click and I get heat quick."

2 BETTER COOKING RESULTS
I'd say all foods taste better when cooked electrically. And the accurate time and temperature controls assure perfect recipe results.

3 GIVES ME LOW COST ELECTRICITY
My use of an electric range earns me a lower electric rate. It's like a quantity discount. I consider electric cooking a bargain value.

4 DEPENDABLE AND SAFE
I find it amazingly simple to cook electrically. And it is just as safe and easy as turning on an electric light.

5 CLEAN AS ELECTRIC LIGHT
My electric range not only cooks with clean, pure heat but it helps keep my kitchen walls and woodwork clean and free from smudge.

It is amazingly easy to turn out a perfect meal with an automatic electric range. There is no magic to it, just flip a switch and you can cook, broil, bake, or roast to perfection with ocver a worry about temperature adjustments.

With an electric range you have measured heat—the same amount of heat each time—and results will be uniformly good because you have positive temperature control.

Yes, cooking on a modern electric range means less work and consistently better results. Clean, fast, safe cooking—the electric way—and on low electric rates.

See Your Dealer or P·G·and·E·
PACIFIC GAS AND ELECTRIC COMPANY
164W-1046

J and L MARKET
COMPLETE LINE OF
Fresh Fruits & Vegetables
GROCERIES — MEATS
Frozen Foods (including chicken)
WINE and BEER
Extra Value for Your Money
WE GIVE S & H GREEN STAMPS
FREE DELIVERY
Hours 8 a. m. to 8 p. m. — CLOSED SUNDAYS
George and Laura Lauricella
Telephone Sharp Park 2961

FOR
VETERANS' WELFARE
VOTE
'YES'
ON PROPOSITION
2
State-supervised Greyhound Racing
(General Election, Tuesday, November 5)
VETERANS OF FOREIGN WARS DEPARTMENT OF CALIFORNIA
DISABLED AMERICAN VETERANS DEPARTMENT OF CALIFORNIA

THIS IS A SUMMONS!

You are requested to attend a COURT of HONOR, presented by Boy Scout Troop No. 29, Bob Pope Scoutmaster.

Invocation is to be read by Rev. H. D. Harkins, of the Little Brown Church, followed by Scout advancement awards to be presented by Civic Leaders. Local Cub Troop will put on an initiation ceremony.

At the Firehouse, Monday evening, November 14, 1946, commencing at 7:30 o'clock.

The regular monthly meeting of the Sharp Park Improvement Club will follow the Cub and Scout program.

This is your troop. GET BEHIND IT!

Subscribe to the Sharp Park Breakers—Your home town paper.

Pa—"This egg is awful small, Ma, and it's powerful bad too!"
Ma—"Then you're lucky it's small, Pa."

Sugar's Shack
FOR
GOOD
EATS
-:- PHONE -:-
SHARP PARK
2221

SHARP PARK
LIBRARY HOURS
Monday 7 to 9 p. m.
Wednesday 2 to 4 p. m.
Friday 3 to 5 p. m.

Tanforan Flower Shops
6178 Mission Street
DALY CITY
and
Sneath Lane, SAN BRUNO
Adjacent to Mortuary of W. C. Lasswell and Co. and the Golden Gate National Cemetery
Flowers for every occasion
Special pieces made to Order

P. FRANKHUIZEN
European Experience
Piano Tuning & Repairing
Established on Peninsula Since 1914
1232 Bernal Ave.
Phone Burl. 4-3163
Or Sharp Park 5611

Rockaway Quarry
ROCKAWAY BEACH, CALIF.
ROCK · SAND
CEMENT
and Top Soil
PHONE SHARP PARK 2121

LEWIS C. TOMBERLIN
PLUMBING & HEATING
We Serve the Coast With Dependable Supplies and Service
ELECTRIC, GAS AND OIL APPLIANCES
MONARCH, O'KEEFE & MERRITT
Electric, Gas and Coal Ranges
ELECTRIC, GAS and OIL AUTOMATIC HOT WATER HEATERS
FAIRBANKS-MORSE and WESTCO JET and SHALLOW WELL PUMPS
Service and Repair Parts For ALL Makes of Pumps
Telephone Half Moon Bay 2041
Next Door to the Bank — Main Street
HALF MOON BAY

Wander Inn
Pedro Valley-Highway 1

Joe & Maggie
On the Beach . . .
Bathing and Fishing
. . . It's Cozy Inside
DANCING EVERY EVENING FROM 8:00 to 12:00

SEPTIC TANKS AND CESS POOLS CLEANED
Drains Installed
Roy H. Thompson
74 BLYTHDALT AVE.
San Francisco JUniper 4-0995

FUN FUN FUN
COME AND GET ACQUAINTED SOCIAL GATHERING
FIRST FRIDAY EACH MONTH
IMPROVEMENT CLUB
PEDRO VALLEY
Bolton's Social Hall
PEDRO VALLEY
GAMES AND MANY PRIZES
REFRESHMENTS
ADMISSION — FREE
FRIDAY EVENING, 8:30 P.M.
EVERYBODY INVITED

W. C. LASSWELL
AND CO.
Mortician
6154 Mission Street
DALY CITY, CALIF.
Randolph 0100 and
Randolph 0101

Rockaway Cafe

AT THE BEACH
Rockaway Beach, Calif.
Steak Dinners, Chops, Delicious Hamburgers, Hot Dogs, Special luncheons and dinners can be arranged.
Dancing every Saturday night
PHONE SHARP PARK 2441

Hollywood JEWEL BOX

By Bertie Nichols

Joan Bennett is the picture of Spring in her head-hugging bonnet of natural straw with its feminine touches of lace. Her jewelry accents consist of a diamond and palladium scroll clip and earrings set with both baguette and round cut diamonds. (Pictured below.)

Delicate drama in glittering jewels is Betty Rhodes choice for formal evening wear. A beautiful example of this is the twinkling line of diamonds, almost invisibly set in palladium, around the neckline of her black lace dinner gown.

On her recent trip to New York Ginny Simms acquired a piece of jewelry that is a real conversation piece . . . It is a jeweled cupid sitting on a palladium cloud dangling a fishing rod from which hangs a gold chain tipped with a diamond star . . . Frances Langford is introducing a musical jewelry trend to Hollywood. Her husband, Jon Hall, has had made to order for her a palladium bracelet with several bars of her favorite song, "I Love You Truly," set in diamonds on a music staff.

MYRTLE BURKE
Insurance
Resident Agent for Glen Falls Insurance Company
Fire, Theft, Auto, Surety Bonds and Fidelity Bonds, Life Insurance, Public Liability
Notary Public
153 SAN JOSE AVENUE
SHARP PARK
Residence Phone S. P. 3711

Closed Mondays For The Duration

Other Days Open 6 a. m. And Closes 8 p. m.
Peter's Restaurant
6386 Mission Street
DALY CITY

Waiting For That Day To Return To Sharp Park And Settle Down

Jimmy, Metha (Woods) and Linda are no longer at New Orleans, La., Mrs. McDavid (Metha) writes, "This is to inform you that we have a new address since we are now living in Pensacola, Florida. Jimmy has been transferred to the destroyer USS James Owens, and it has a year's duty in this port. Therefore we will be here until his discharge in March.

Pensacloa is very small, the size of Stockton, only it is built on sand everywhere. Downtown Pensacola is the only place the streets are paved and the only place they have sidewalks.

We were lucky to find a nice 4 room house with a big yard all around, as places are very hard to get here.

We still miss Sharp Park and all our friends and are waiting for the day we can get back and settle down. Sincerely, Metha, Jimmy and Linda McDavid, 3003 W. Brainard, Pensacola, Fla."

Mrs. McDavid is the daughter of Mr. and Mrs. Russell Woods of Edgemar, is a graduate of Jefferson Union High School and she and her husband and Baby Linda have many friends here on the North Coastside, who will be tooking forward to that homecoming.

Subscribe to the Sharp Park Breakers—Your home town paper.

KEEP OUT THE DOG RACING RACKET!

DON'T BE FOOLED!

VOTE YES on #1, But—VOTE NO on #2!

Proposition No. 2 will benefit only the gamblers who are hiding behind the veterans in trying to bring dog races into California.

Your NO vote will keep out a vicious gambling racket that has increased crime and juvenile delinquency wherever it got a foothold. Once in, try and get rid of it!

If you've got a family to think about, think twice and vote to keep this racket out of our State.

"VOTE NO ON NO. 2"—CALIFORNIA FARM BUREAU FEDERATION
"VOTE NO ON NO. 2"—CALIFORNIA FEDERATION OF WOMENS CLUBS
"VOTE NO ON NO. 2"—CALIFORNIA STATE CHAMBER OF COMMERCE

"NO ON 2" COMMITTEE

Shop In San Bruno Your Closest Neighbor

Subscribers Service

FOR SALE—Ice Box, also Roll Around Double Bed with mattress (excellent condition). W. L. Minaker, Carmel avenue, Sharp Park.

LOST—Keys on a leather case, about 5 to 8 in number. Believe lost in Sharp Park. Mrs. H. Allison, Edgemar, Phone Sharp Pk. 6586.

WOMAN—to help with housecleaning once a week. Steady. 6 hours $5.00 and transportation. Mrs. Denman, Shamrock Ranch, Phone Sharp Park 5184.

Use the Sharp Park Subscribers Service for anything you wish to buy, sell swap or barter.

—Subscribe to the Breakers—

Bereaved Mother In Letter Invokes God's Blessing On Drive

"I want this to be a memorial gift for the boy I lost in the war. I hope other mothers will make contributions in the same manner."

The above was contained in a letter addressed to the San Mateo County Community Chest by a San Mateo wiodw. She asked that her name be not published.

In explanation of her gift, she wrote:

"My boy, Bob gave his life for his country. I've spent this afternoon (Sunday) going through the many pictures his late father took of him, pictures which showed him as a baby on up to the day he so proudly stood in the uniform of the U. S. Marines."

"But," said this mother, "there was one other picture of him in uniform, and wore that one with the same pride as the snappy Marine one. I refer to the Boy Scout uniform."

She then told of noting where the current fund drive of the Community Chest is in behalf of social service agencies including the Boy Scouts.

"My son benefitted from three of the agencies which the Chest is raising funds for," she wrote, naming them as the Boy Scouts, the United Service Organization, USO and the San Mateo County Blood Bank, saying:

"He got his first away-from-home lessons in good citizenship from the Scouts. He would write them from far away camps of the pleasurable hours the USO afforded him. Then, when he was brought home for the last time to Dibble hospital, I was told that blood plasma from the San Mateo County Blood Bank was given him. So, here is enclosed my check for $25 as a memorial gift for my boy. May God bless your campaign with success."

Subscribe to the Sharp Park Breakers—Your home town paper.

Dawn Bakery

TRY OUR JELLY DO-NUTS
THEY'RE DE-LIC-IOUS
BUY THE BEST—WE DO

Phone 2309 427 San Mateo Avenue
San Bruno, California

Burdick's HARDWARE
GMG QUALITY PAINTS, VARNISHES AND ENAMELS
GARDEN AND HOME WORK SHOP TOOLS
649 San Mateo Avenue
(Across Street from New Post Office)
San Bruno, Calif.

WARSHAWSKI'S
Dry Goods Store
at
6340 Mission Street
DALY CITY
carries
NEARLY Everything For the Home and Family

• YELLOW EXPRESS •
MOVING and STORAGE
FURNITURE, STOVES, FRIGIDAIRES and BAGGAGE OF ALL SORTS MOVED ANYWHERE, ANYTIME
★ FULLY INSURED ★ VETERAN DRIVERS
PHONE 4055 SO. SAN FRANCISCO—110 GRAND AVE. SAN BRUNO—420 SAN MATEO AVE.
★ 24-HOUR SERVICE ★

: O. D. McCUE :
Excavating • Grading • Hauling
Phones: S. P. 5471-:- Burlingame 3-5094

Glen Park Roofing Company

M. B. Castagnetto
Free Estimates
Bus. Ph. Randolph 5323
511 Vienna Street
Res. Ph. Delaware 7009
175 Dartmouth Street
San Francisco, Calif.

NEWELL'S
WHERE FRIENDS MEET
467 SAN MATEO AVE. .... SAN BRUNO
Phone San Bruno 89

MARELICH'S
for that "GIFT OF QUALITY"

JEWELRY
CHINA
CRYSTAL
SILVER

Marelich's
OPEN FRIDAY EVENINGS TO 9:00 P. M.
638 SAN MATEO AVENUE — SAN BRUNO, CALIFORNIA
Phones 4274 or 1674

FRISCO MARKET
F. LANDI
FRESH FRUITS AND VEGETABLES
Fresh Meat, Tuesdays and Fridays
"SPECIALS ON TUESDAYS AND FRIDAYS"
DELIVERY ONCE A DAY - 4:30 p. m.
— PHONE SHARP PARK 2271 —

Restaurant Adjoining Dick's Cafe Under New Management

Remember Mr. and Mrs. Al Weddle and son Jimmy? Mr. and Mrs. Weddle used to operate the Hangout and then the family took a long sojourn with a trailer to solve the housing shortage. Recently they returned to this area and at present the three are living in San Francisco, but are going to again conduct a restaurant, the one adjoining Dick's Cafe on County Rd. ut Paloma avenue.

The new management takes over Monday of next week. Watch these columns for announcement date of the Big Opening.

DICK'S CAFE

- Otto Herling and Al Sohl -

MANAGERS

"Where old and new friends meet"

County Road at Paloma avenue

Sharp Park, Calif.

POSTMASTERS HOLD NATIONAL CONVENTION IN SAN FRANCISCO

Postmaster R. Guy Smith of Moss Beach, California, the State President welcomed the State and National officers and members of the National League of District Postmasters to the National Convention being held at the Fairmont Hotel, San Francisco, from October 21 to 25 inclusive.

Postmasters from nearly every state in the Union are here for the convention, the first to be held since 1941, due to war conditions. Many postmasters from the state of California are attending the convention.

Sunday of last week was the first day for the reception of visitors, and Postmaster Jos. Z. Silva was extended the honor of escorting Mrs. L. Bertie Rushing of Granville, Georgia, National President, and her niece Peggy through the Muir Woods State Park at Mill Valley. They were also shown many of the sights in and around San Francisco, that were not obscured by the high fog of the afternoon.

On Monday morning the convention opened with the Salute to the Flag, led by Postmaster Jos. Z. Silva of Sharp Park, followed by the invocation rendered by our own Rev. H. D. Harins of the Little Brown Church.

At this Monday session, Mr. J. Fairholm, former President of the National Federation of Sub-Postmasters, Berthshire, Scotland, gave a very interesting talk on the Postal Service in Scotland. He mentioned that the Postmasters issued pension checks to widows and others living in their respective districts. They are also required to issue dog licenses, hunting and fishing licenses and many other licenses, besides carrying on the regular duties of postmaster. Mr. Fairholm is in the United States studying our postal methods, with a view to improving the service in Scotland.

Many high officials from Washington, D. C. are in attendance at the convention. A great number of problems are to be discussed to improve the postal service and assist the postmaster in adjusting many of his problems.

The convention closes today, Friday, followed by a banquet and dance this evening in the Gold Room of the Fairmont Hotel.

Electric Repair Shop To Open Here

There will be a new Electric and Appliance Repair shop opened here in Sharp Park, in the near future, under the management of O. F. Tonella of Edgemar, and Earl Ralston of Daly City. There are several places in mind for the location of the new shop, but it hasn't definitely been decided.

Mr. Tonella has seen the need of a repair shop here on the Const side for several years, but due to the scarcity of materials, has been unable to open one. He also states that the shop will be fully equipped to handle all types of Electrical Repair and Maintenance work, including hnuseould appliances, washing machines, and refrigerators. The shop is equipped for the complete overhaul of any size motor or generator, which includes Armature Winding, or the complete rebuilding of same.

Mr. Tonelln is a veteran of World War I, and has had some 20 years of electrical experience, and at one time held a State Contactors License. Mr. Ralston is a veteran of World War II, and has had 15 years of Electrical experience. Both men are employed in the Electrical Maintenance shop, at Bethlehem Steel Company.

The shop will also carry a full line of Radios, Refrigerators, and all types of Household Appliances.

Mr. Tonella states, that he will take orders now for nny repnir work as the firm has a small shop in Daly City, in which they can do repair work. Servicing will also be done at the homes. Phone Sharp Park 2037, and leave your order. SERVICE GUARANTEED.

See ad elsewhere in these columns.

CHURCH SERVICES

• • •

CATHOLIC SERVICES

At Rockaway Beach Church every Friday from 10:45 a. m. to 11:45 a. m. religious instructions to the children by the Sisters of the Holy Family.

At Sharp Park in the Firemen's Hall, every Friday from 9:30 a. m. to 10:30 a. m. religious instruction.

At Rockaway Church, every Sunday at 10 a. m. Mass with singing and sermon by the clergy of Colma Parish.

OCEAN SHORE PARISH

The Little Brown Church By The Sea

H. D. Harkins, Minister

The Evening Hour of Song—Featuring your favorite Hymn.

Regular morning worship 11 A. M.

Special Music

Pastor's Sermon Theme

"A Sermon from the Sea"

Bible school classes for all grades, 10 A. M.

Community Song Fest 7:45 P. M. Pastor's Theme—"How Is God Known?"

Hour of Prayer-Wed. 7:45 p. m.

The Radiant House of Prayer with a hearty welcome for all.

Christian Science Churches

"Blessed is the man that endureth temptation: for when he is tried, he shall receive the crown of life, which the Lord hath promised to them that love him" (James 1:12). This is the Golden Text for the Christian Science Lesson - Sermon for Sunday, October 27, on the subject "Probation After Death."

Citations from the Sermon

Philippians 1:9, 10 "And this I pray, that your love may abound yet more and more in knowledge and in all judgment; that ye may approve things that are excellent; that ye may be sincere and without offence till the day of Christ."

"Science and Health with Key to the Scriptures" by Mary Baker Eddy. "Work out your own salvation, is the demand of Life and Love, for to this end God worketh with you. Love is not hasty to deliver us from temptation, for Love means that we shall be tried and purified" (p. 22).

Dick's Cafe Opening Enjoyed by Guests From Near and Far

So many guests came to celebrate the grand opening of Dick's Cafe under the new management of Otto Herling and Al Sohl, that some were turned away. In fact there were more than 500 people who came, and a delicious plate luncheon including turkey sandwiches and salad was served.

Bouquets, colorful and elaborate seemed to occupy every available space and were sent in by Bernice Paulie and Kenny Ennor; W. H. Bell, C. Bublak and Rose Carter; Mabel, Bert and Jackalin Herling; Don and Margaret De Clerica; Winters Tavern, Doe and Marie Mareck; Charlie, Helen, Vic and Tillie Roggenbusch; Wilma Herling, the Connolly family and John and Dorothy Kinst.

A Thank You

Earl Petersen, deputy fire warden, wishes to thank, through the medium of this newspaper, the Sharp Park Volunteer Fire Department and the Pedro Valley Fire Department and all other persons who helped quell the destructive blaze during the recent fire that threatened Rockaway Beach. The cooperation rendered when most needed is deeply appreciated.

TRY US

For Better Service

CORTLAND CLEANERS

155 Hilton Way

Sharp Park, California

Telephone Sharp Park 5011

WE CALL and DELIVER

JANOVITZ'S

General Merchandise

Our Teen-agers are Giving Their time
Give Them your Support and Donation
For the Community Chest

AGENTS FOR P. G. & E. SHARP PARK

SHARP PARK 5371

Service - -

RADIOS

PEDONE'S

The SOUND BUY in Radios — Hoffman Radios for Immediate Delivery

O'Keefe & Merritt Gas Ranges for Butane and Natural Gas

CALL Sharp Park 2676

RANGES

MORE ABOUT FIREMEN

Martin of Edgemar, said that Edgemar would support Sharp Park 100 per cent. A committee was appointed by Mr. Lohrer to contact Vallemar on how they felt about a Fire District, and report back to a general committee meeting to be held at the Fire House on the following Friday.

Following the meeting, a repast of coffee and cake was enjoyed by everyone, and the local Department felt that they had experienced a very fruitful evening.

Incidentally the dance given by the Department Saturday the 19th was one of the best this season, there hardly being dancing room in the hall at times. And the firemen sure appreciate the interest shown in their organization. There will be another dance like it, Sat. November 2nd, preceded by a turkey dinner, details of which will be found elsewhere in this paper.

Signed: O. H. Tonella

Rockaway School News

Rockaway School is crowded with 65 pupils and three more are expected Monday morning of next week.

• • •

Mrs. Gruce Adams, upper grade teacher, took a group of pupils to see "Carmen" in San Francisco. Those who were able to attend weer Roberta Christensen, Lorraine Petersen, Terry Johnson, June Kern and Diane Disch.

• • •

The Women's Club of Rockaway Beach has commenced its school year activities with Mrs. I Boe of Vallemar, president and Mrs. Frank Koche also of Vallemar, secretary and treasurer. The club is planning a whist and bingo party on Friday, November 22nd. Two turkeys will be raffled. This affair is given as a benefit for the Children's Xmas party. The Club holds its meeting at the Rockaway Schoolhouse so that the teachers may be included.

Mrs. Adams and pupils are planting geraniums around the schoolhouse, also a hedge and various varieties of roses and cactus etc. The Women's Club is assisting with choice slips from home gardens.

Card of Thanks

During my recent illness, friends were thoughtful and kind, sending me cards and flowers. I received gifts from the Ladies Aid of the Little Brown Church and from the Firemen's Auxiliary. It would be difficult at this time for me to send cards to each one and so in appreciation I am using the local newspaper as a means of telling you all how grateful I am.

Mrs. William (Margaret) Snell

MORE ABOUT BAZAAR

(Continued from page 1)

forward.

The Ladies Aid will hold its next regular meeting Tuesday evening, November 5th, at the home of Mrs. Russ (Ethel) Gardner on Brighton Road.

Dolwig's Cadidiacy Supported By Active County Citizens

Strong support has been accorded Richard J. "Dick" Dolwig's candidacy for Assemblyman from San Mateo County this week with the announcement that Dr. J. C. McGovern, former county coroner, Boy Scout leader and prominent north county resident, has pledged support to the Dolwig campaign.

McGovern has long heen active in democratic circles in San Mateo County. His addition to the supporters of the South San Francsco attoreny will help swell the ever-inerensing support from Democrats.

Many of the county's leading Democrats have indicated their support of Dolwig's(candidacy. They point to the fact that he missed the democratic nomination by a scant 259 votes in a field of three candidates all from the county's north end. Since the primary, many supporters of former opponents have joined Dolwig's camp.

WHEN YOU THINK OF HOME THINK OF US
KIRKPATRICK & HENRY
COMPLETE HOME FURNISHINGS
"Where QUALITY Is Higher Than PRICE"
Phone San Bruno 2822 441 San Mateo Avenue
Free Delivery SAN BRUNO, CALIFORNIA Easy Terms

SAN BRUNO YELLOW CAB
-:- 24-HOUR SERVICE -:-
422 SAN MATEO AVENUE
PHONE SAN BRUNO 3500

LOMITA PARK NURSERY
★ COMPLETE LINE OF NURSERY STOCK ★
DWARF DAHLIAS and CARNATIONS IN BLOOM!
See Us About Our Landscaping Installment Plan
OPEN EVERY DAY EXCEPT TUESDAYS
621 El Camino Real, Lomita Park Ph. San Bruno 179

GARDEN CITY PRODUCTS CO.
2 - 1 LAYING MASH $4.10
2 - 1 LAYING PELLETS 4.20
Hen Scratch ..... 4.35 Rabbit Pellets 3.90
Poultry & Dairy Feeds · Pet Food & Garden Supplies
498 San Mateo Ave. Phone 1570 SAN BRUNO

Phone San Bruno 39
San Bruno Pharmacy
O. H. KNOWLTON
Proprietor
601 SAN MATEO AVE.
SAN BRUNO, CALIF.

458 CLUB
SAN BRUNO
(Not the Biggest but the Friendliest)
Cocktails and Liquors
Fred Mason - Art Annis
PHONE 1726

EL CAMINO
THEATRE
SAN BRUNO Phone SAN BRUNO 20
Program begins at 5:45, except Saturdays, Sundays, Wednesdays and holidays when show begins at 12:45 p.m.
Saturday, Oct. 19, 1946
Kiddies Matinee at 10 a. m.
Gullivers Travels
in technicolor
Also
Cartoon Features
Pluto, Donald Duck, Mickey Mouse, Pop Eye and latest Stooges Comedy
SUNDAY - MONDAY - TUES.
Oct. 20 to 22
"NIGHT & DAY"
Cary Grant - Alexis Smith
Monty Wooley
Also
A short Subject
"O. K. for Sound"
WED. THRU SAT.
Oct, 23 to 26
"Of Human Bondage"
Eleanor Parker-Alexis Smith
Also
"BLACK ANGEL"
Dan Duryea - Peter Lorre

Shop in San Bruno
Just A Short Drive
SAN BRUNO CHAMBER OF COMMERCE
614 SAN MATEO AVENUE

SHARP PARK
BREAKERS
AND FIRST TOWNSHIP NEWS

Vol. VIII, No. 46 Sharp Park, California Friday, Nov. 1 1946 Price 5 Cents

NOTICE OF PROPOSED ASSESSMENT SHARP PARK

Notice is hereby given that the Board of Directors of the North Coast County Water District proposes to adopt a resolution of intention under the Municipal Improvement Act of 1913, covering the cost of aequiring and constructing a distribution system in and for the Sharp Park area of said district, and to issue bonds under the Improvement Bond Act of 1915 upon the unpaid assessments thereof. Your land will be assessed to pay a part of the costs thereof. This questionnaire is aent to the property owners interested to ascertain whether or not the owners of as much as 15 per cent of the area of the proposed district demand proceedings under the Special Assessment Inveatigations, Limitation and Majority Protest Act of 1931. Under said investigation act information will be obtained and a report thereon made, open to public inspection, and stating among other things (1) the estimated cost of the proposed project; (2) the estimated amount of existing assessments upon each parcel of land in the district; (3) the estimated assessment upon your lands for the proposed project. In the event you desire the proceedings under said investigation act, so indicate on the enclosed card and return the same to the Secretary within 30 days from November 15, 1946. Sign your name legibly and describe or designate the property owned by you.

Mrs. Patricia B. De Nio
Secretary of North Coast County Water District

LETTER TO PROPERTY OWNERS OF LOCAL AREA

(Continued on page 14)

ROYALTY FOR COW PALACE

Hurrah for a champ! Lynn Lundaen (left) and Jackie Detach are plugging for their favorits, one of the thousands of blue blooded aristocrate being groomed for the Grand National Livestock Exposition, Horse Show and Rodeo at San Francisco's Cow Palace, Nov. 15-23. The Grand National is a great 4-in-1 show, featuring more than 3000 animal stars, a $1,000,000 horse show, a rodeo of champions, and a spectacular circus acts, in the world's finest livestock pavilion.

FIRE DISTRICT TO BE FORMED

Formation of the North Coastside Fire District was decided upon at a special meeting held, Sunday, October 27, 1946, at the Sharp Park Firehouse. Representatives from Edgemar and Sharp Park were in attendance with Ed Lohrer, chairman and Harry Walters, president of the Sharp Park Volunteer Fire Department.

Representing Edgemar were Lewis Schroyer and Jack Martin, who voted for the formation of the district under the "Town or Village Fire District Act of 1881." This act likewise received the vote of the Sharp Park representatives, William de la Fuente.

The meeting was originally scheduled for Friday, October 25, but was postponed to permit Vallemar time to make its decision. Word was received the following Sunday that Vallemar had voted to remain out of the proposed district. The Edgemar and Sharp Park representatives immediately met and concluded the preliminary steps for the organization of the Fire District. Plans were speedily put under way for the circulation of the necessary petition, for the raising of the required funds, and for the listing of suggested fire commissioner canddates to the County Board of Supervisors.

The North Coastside Fire District, as now contemplated, will embrace all of Sharp Park from its southern boundary and all of Edgemar to its northern boundary. The exact district lines will appear on the petition to be circulated in both towns.

The Act of 1881 requires the signatures of at least "50 or more taxpayers and residents" to petition the County Board of Supervisors. The Act further provides that "The Board of Supervisors shall call a hearing — and give notice of it by two publications in a paper published in the county—at least ten days prior to the time fixed for such hearing. After such hearing and due consideration the Board of Supervisors may grant the application, determining the boundaries of the district, and

(Cntinued on page 6)

In Case You Haven't Heard - -

Did we maks our Community Chest quota of $250? The anawer, we are assured by Committee, will be ready for publication in next week's issue of this newspaper.

• • •

Mrs. Fannie Geiser of Los Angeles is the house guest of Mrs. Dora R. Loney of Vallemar. This beloved old friend has been in Vallemar for five weeks and is slowly but surely regaining her health.

• • •

Charlie Gust of the Rockaway Cafe has made attractive alterations to the dining room of his cafe, with built in tables and neats under the windows following the half moon contour of that part of the building.

• • •

The Rockaway whist and bingo is scheduled for Friday evening November 15th, instead of the 22 as announced last week. Two turkeys will be raffled. This affair is given as a benefit for the Children's Xmas party and is sponsored by the Women's Club of Rockaway Beach. It will be held at the Rockaway Firehouse.

• • •

The Bazaar and Supper that is being planned by the Ladies' Aid of the Little Brown Church is less than a month away. There will be a fancy work booth, a white elephant booth and a fish pond. Contributions will be gratefully received. The Ladies' Aid will hold next regular meeting at the home of Mrs. Russ (Ethel) Gardner on Brighton Road, Tuesday evening of next week.

• • •

From the southerly half of the North Coastside, Rockaway Beach, some future day wedding bells will peal forth the announcement of another marriage—in case you haven't heard, the bride and groom to be none other than Nick Gust and Lorraine Pendola.

• • •

Mr. and Mrs. Lemuel James

(Continued on Page 3)

Local Boy Scout Wins Watch and Bonus From Daily Newspaper

Having served the San Francisco Chronicle faithfully and well for the past six months, Billy Jones, son of Mr. and Mrs. Martin Dietrick of San Mateo avenue, Sharp Park, recently received the service award from that newspaper.

The prize included a beautiful wrist watch and a bonus of six dollars. In addition to all this Billy celebrated his 14th birthday, Monday of this week. In honor of the occasion Mother baked a delicious cake, which was also proved in the enting by a friend and neighbor.

On this day of days, Billy took the day off and went into town to select a complete Boy Scout uniform with money of his own earning. We congratulate this young teen ager as well as his parents, for the fine record he made during the past year.

FIRE CALLS

DAYTIME ONLY
Sharp Park 2411

NIGHT TIME ONLY
Sharp Park 2411 or 5611

POLICE PROTECTION
Deputy Sheriff, Harry Walters
Sharp Park 3406

PEDRO FIRE DEPT.
Sharp Park 6184 (Magrin) or
Sharp Park 3182 (Rees)

SHARP PARK
BREAKERS
FIRST TOWNSHIP NEWS

A Newepaper of General Circulation
Sharp Park, San Mateo County, California

M. Lerue PITSCHKE, Editor and Publisher
Phone Sharp Park 5611

$2.00 per Year — 6 Months $1.25

Entered as second-class matter, November 17, 1939, at the Postoffice at Sharp Park, California, under the Act of March 3, 1879.

EDITORIAL

Three Kinds of People

It is easy to generalize and say, "There are just two kinds of people in the world." The optomists with rose colored glasses, who say - "Everything will work out all right. It always has." And the pessimists, with dark brown taste, who say - "Everything is working out all wrong."

There is fortunately a third kind of person - neither those who think everything is all right or all wrong - but who think everything can and should be all different and are giving everything they have to make it so.

The fate of the world hangs on the success of this third kind of people. The fate of your town, of your business and of your street and home. Are you yourself one of these people? Or are you what Peter Howard calls, in book "Ideas have Legs" one of the Missing and Misty Millions." These are the people, he adds, who say "that the world is in a mess but do ont believe and cannot see that they have a part in pulling it out again. They all want to have the other fellow changed and are all waiting for the other fellow to begin."

Subscribers' Service

BEDSTEAD—good box springs and mattress and dresser. $75 for all. Mattress is practically new. Also 9X12 rug, practically new, all wool, $25. See them at L. J. Rhinehart residence. Phone Sharp Park 5091.

Scout Court of Honor To Convene For Big Public Event

Preparations for the Scout Court of Honor are now in the last stages. Bob Pope, scoutmaster, put the local Troop 29 through their paces at a rehearsal held, Monday evening of this week.

The Court of Honor will convene on Thursday, November 14 at 7.30 p. m. in the Firehouse. The program as of this date, will include an invocation by Rev. H. D. Harkins and short talks by representatives of the San Mateo County Council, Boy Scouts of America. Also, Scout Advancement Awards will be presented by local civic leaders. Among these leaders will be Jos. Silva, postmaster and Harry Walters, deputy sheriff. Representatives of the sponsoring organization, the Sharp Park Improvement Club, Inc. will also be present. Bob Siebert will act as Master of Ceremonies. Slide films are expected to be a feature of the evening's program.

Leaflets publicizing this unusual event are planned for distribution three or four days in advance. The community is being further circularized by means of letters to all organizations in Sharp Park.

This is a big event for our local troop and a big event for our town. Everyone is invited to see and support our Troop and its Scoutmaster.

This is your troop! Get behind it!

The Case For Goodwin Knight

In his campaign for Lieutenant Governor of California, Goodwin J. Knight has proved his case, we believe, to the satisfaction of the electorate.

One weighty point of evidence in his favor is that he can and will work with Governor Warren as an executive teammate, while the political philosophy of his opponent is altogether foreign to that of the present state administration.

That consideration is all the more significant in view of the prospect that 1948 may see Governor Warren leave Sacramento for higher honors in Washington, D. C. In such event, the man the people choose for Lieutenant Governor next Tuesday will succeed him in full executive power in the famed "corner office."

Then, too, Judge Knight has stepped forth as a convincing leader of public opinion in its evident strong drift away from Gov't paternalism and bureaucracy that have dominated American politics since 1933. "I heartily disagree," he has told the voters, "with the idea that our people are so helpless and so ignorant—so completely unable to solve their problems for themselves—that bureaucrats are needed to lead them around by the nose."

The case for Knight appears to coincide with the case for the majority of the people of California. Because of this, we believe he should, and will, be chosen our next Lieutenant Governor.

Subscribe to the Sharp Park Breakers for all the news of the North Coastside.

Uncle Sam Says

Every day—particularly payday—should be voting day for your personal security. The addition of another U. S. Savings Bond to your holdings is a sort of personal election. By buying savings bonds regularly either through the Payroll Savings Plan where you work, or at your bank or postoffice, you are electing a safe investment which will pay you $4 for every $3 in ten years. Buy your extra Bond now.

U. S. Treasury Department

First Grandchild To Gladden Hearts Of Four Grandparents

Ellen Margaret Wallace is the first grandchild of Mrs. Dora Loney of Vallemar, maternal grandmother and Mr. and Mrs. George E. (Rub) Wallace of Daly City. The little lady is also the first great grand child of the late Mr. and Mrs. George O. Rich of Vallemar and longtime resident of the North Coastside.

Born October 25, 1946 at St. Francis hospital in San Francisco, Ellen Margaret tipped the scales at 7 pounds 15 ounces. Congratulations!

Remember a Saturday night turkey dinner is all planned for you at the Sharp Park Fire House by the Firemen's Auxiliary. A dance will follow the dinner. Proceeds to help pay for Fire Truck.

LEGAL NOTICE

NOTICE OF SALE
SURPLUS GOVERNMENT REAL PROPERTY

The Federal Farm Mortgage Corporation hereby gives notice that it now has available for disposal under the Surplus Property Act of 1944 and War Assets Administration Regulation 5, the following real property comprising the Milagra Cable Landing Military Reservation which has been declared surplus by the Government.

Approx. 0.632 acres of land and approx. 0.12 acres easement situated in Rancho San Pedro, San Mateo County, California, excepting and reserving all fissionable materials in accordance with Executive Order 9701, dated March 4, 1946 (11 F. R. 2369). The property is located on ocean frontage just north and west of Sharp Park and is approx. 7 miles south of San Francisco on State Highway No. 1.

Terms and conditions of sale and all necessary information concerning the property and method of exercising priorities and submitting offers will be available on and after September 3, 1946 at the office of the Federal Land Bank of Berkeley, Center and Milvia Streets, Berkeley 1, California. Office hours are 8 A. M. to 4 P. M., Monday through Friday.

PRIORITIES. The property is subject to the following priorities in the order indicated.

1. Federal Government Agencies.
2. State and Local Governments.
3. Former Owner.
4. Tenants of Former Owner.
5. Veterans of World War II and the spouse or children of deceased Servicemen.
6. Owner-Operators.
7. Non - profit Institutions.

PRIORITY PERIOD. The time for exercising priorities shall be a period of ten (10) days for Government Agencies and State and Local Governments, commencing on August 31 and ending September 9, and a period of ninety (90) days for other priority holders, commencing on August 31 and ending on November 28, 1946. Persons not having a priority may also make offers during this period.

H. W. Browning, Vice-President
Federal Farm Mortgage Corporation.

Aug. 30; Sept. 20 Oct. 11; Nov. 1.

SANDERS SHEET METAL SHOP
Phone Sharp Park 2676
Blower, Gravity and Floor Furnaces
INSTALLED
All Varieties Metal Work
Temporarily Located in Rear of Pedone Furniture Co. Store-Sharp Park, Calif.

UPHOLSTERY CLEANING
Let us restore your rugs, your chesterfields and other upholstered furniture to their original state with our modern cleaning methods
Coastside calls given immediate attention. Work done in the home. 1 day service. FREE DE-MOTHING.
Call collect Burlingame 40598 for appointment. Acme Cleaners

In Case You Haven't Heard, OR Did You?

(Continued from Page One)

Rhinehart, former residents of Seattle, Washington, have purchased a home on Santa Rosa avenue near County Road. They decided to settle here to be near their two son-in-laws and daughters Mr. and Mrs. Joe Cejko of Vallemar and Mr. and Mrs. Joel Nelson residing on Alameny Boulevard. The Rhineharts took possession of their Sharp Park residence Friday of last week.

• • •

The Fire Truck thermometer on a pole near the postoffice registers above the 1500 dollar mark. The idea was presented by Mrs. Jos. (Jewel) Silva.

• • •

These colder and more wintry days should remind all coal users to lay in their supply of fuel now, should there be a shortage later. Frank Landi of Frisco Market is ready to deliver your order at any time.

• • •

Girl Scouts are celebrating their special week dated from Oct. 27th to Nov. 2nd, 1946. Special emphasis is being made on church going.

• • •

Remember the special Turkey Dinner cooked the old fashioned way to be served on Al and Nell's opening day, next Sunday at Dick's Cafe. See ad elsewhere in these columns.

• • •

Jeanne Richards of Santa Rosa avenue assisted Girl Scouts in the preparation of cakes for Hallowe'en party held Tuesday eve. of this week at the home of their leader Mrs. Jos. (Jewel) Silva. Monday of this week Mrs. Florence Appelle, mother of Miss Richards is making her home with her daughter. Also in the family are two dogs, Vagabond, an Irish Setter and Roxee, the family dog. Miss Richards is a native of Columbus, Ohio.

• • •

The Joseph Servelli family spent a recent weekend at Martinez with Mrs. Servelli's parents the A. W. Hoes and while there the couple attended the masquerade sponsored by the Odd Fellow Lodge over at Crockett. The couple dressed as Chinese and won third prize.

RALSTON & TONELLA
Complete Electric Repairs and Service
ELECTRICITY IN ALL ITS BRANCHES
Household appliances - Radios - Refrigeration Motors
Washing Machines - Ignition - Fixture Repairs
ARMATURE WINDING — MOTORS REBUILT
SERVICE and WORK GUARANTEED
PHONE SHARP PARK 2037
DAY AND NIGHT SERVICE

Meyor W W. Hilton
Louis B. Dematteis
Aylett B. Cotton
Percy J. Shaw
Councilman U. S. Simonds
Luther Carr
Mayor Lee Ferko
George Lagomarsino
Joseph Cunha
Judge John J. Fahey, Jr.
Mrs. E. A. Kelenborn
J. T. McLellan
L. Lalanne
Meyor James Howell
Hugh Smith Jr.
Mrs. Augustus Taylor, Jr.
Rudolph Rapsey
Mayor Charles H. Burgess
John Forsyth
Mrs. Henry Beeger
Supervisor Marlin J. Posa
Col. H. W. Edmunds, Supervisor
James T. O'Keefe
Dr. Albert G. Miller
Percy Cavanaugh
T. Louis Chess
Mrs. Joseph Pausner
Mrs. Harold Putnem
Councilman Geo. W. Holston
E. P. Kauffmann
Harlow Culler
Phil Blanchard
William Miramontes
Meyor Paul Green
Joe Meddon
Newell Sharkey
Lester Bybee
Harry N. Hayden
Culbert Currie
Enoch Richardson
Mrs. Elsa McGinn
J. A. Branson
Mrs. Jessie Adler
Irving Dunn
Larry K. Hatlett
Mrs. Don Godkin
Rey T. Higgins
Ralph Woodman
Manuel Bowne
Mrs. William Feary

BUSINESSMEN
LABOR LEADERS
VETERANS
REPUBLICANS
DEMOCRATS

World War II Veteran

Ted Pretzer
Mrs. Herbert Bowerman
Dawn Andrews
Joseph Sarlo
Mrs. Lyle D. Wise
Dr. Wesley Taylor
Wayne Millington
Mrs. Walter Dreewell
Alex Albertus
Ronald Dixon
C. H. Whitney
Mrs. Howard Stilwell
Murray Draper
Clarence Strain
Mrs. Charles Foster
Mrs. Maud Eschelman
Mrs. Herbert Strouck
Dave McCullough
Roy P. Womack
Johnny Deglantoni
Mrs. Truman Waterman
Mayor L. Herbert Herris
Mrs. J. F. Calverly
Walter Sweeney
Mrs. J. Montmeny
Herman K. Collins
Mrs. Fred B. Sloat
Mrs. James Thomas
Howard Barlow
George Mann
Mrs. F. E. Barth
Mrs. Herbert Hossmer
Mrs. Claude Rolfe
Mrs. Hugh Stewart
Jay G. Barrett
Mrs. Oliver Dibble Jr.
Frank B. Ingersoll
Mrs. Richard Heimann
Mrs. Jean Wallace
F. E. Hoffman
Mrs. A. S. Alexander
George T. Duffy
Mrs. Scott Ennis
Warren McClure, Sr.
Mrs. A. D. McClellan

Vote with us for RICHARD J. DOLWIG Attorney-at-Law X

DOLWIG
Qualified by Training and Experience for
Assemblyman

TRAINED in law and Business Administration
EXPERIENCED - 11 years successful practice of law. Leader in city and county affairs.
ACTIVE - in Chamber of Commerce, Red Cross, Recreation Commissions, Bar Associations, Veterans Organizations, Lions Club, Eagles, Elks, Y. M. I.
PLEDGED - to "Complete representation of San Mateo County without partisan politics.

"Duel In The Sun"

EXCITING — is Jennifer Jones as Pearl Chavez — as she appears in David O. Selznick's great technicolor story of the west, "DUEL IN THE SUN."

While in New York on a hospital tour, Jennifer Jones was attempting to describe to a group of wounded servicemen her role in David O. Selznick's mammoth "Duel in the Sun."

"I play a sort of bad girl," Jennifer said. "Gregory Peck is my leading man. I'm in love with him. I'm in love with Joseph Cotten, too, but in a different way."

There was a long pause among the assembled group and finally a Texan drawled:

"Wal, all I kin say, Miss Jones, is that Bernadette shouldn't be doin' things like that."

Architectural PLANS
Drawn by JOHN E. RICH
Phone Sharp Park 2011
Inquire at
Higgins' Office

Vets Split Over Proposition No. 2

October 29th: Los Angeles Chapter No. 5 of Disabled Veterans, today, revolted against State and National Commander Lloyd F. Oleson over the highly controversial Dog Race Gambling Bill.

The L. A. Chapter, which comprises one tenth of entire D. A. V. membership in the state, charged in an unanimous resolution that Oleson had imperiled the cause of Veteran welfare in California by an unconstitutional indorsement, which he had personally given to the Dog Racing Gambling measure, dog race gambling advertising carrying name of Disabled American Veterans, Department of California as a sponsor.

The resolution follows:

"Whereas the State and National Commander of the Disabled American Veterans has seen fit to indorse Dog Race Gambling measure, Prop. No. 2, without due constitutional authority and whereas, he has sent ballots to the various states, page 2, Executive Com. Men, asking for authorization of his rash statement,

"Now therefore be it resolved that L. A. Chapter No. 5 Disabled American Veterans of California go on record as Opposing the Dog Race Gambling Measure.

"And be it further resolved, that the office of Chapter No. 5 do everything in their power to give this resolution as wide as possible publicity to prevent misguided voters from favoring Prop. No. 2, in the belief that it is a Veterans' Welfare measure, which Proposition, if passed, would do untold and ultimate harm to the cause of the Veterans in California."

Signed
Bill Andersen
Citizens on No. 2 Committee

Deer Hunting Glorious In Sierra Nevadas

Mr. and Mrs. Thomas Talus of Santa Rosa avenue and Mr. and Mrs. L. Hurley of San Francisco (a nephew and niece) recently returned from a four day deer hunting trip in the rugged Sierra region. After a seven hour trip by motor the party arrived at Strawberry Lake where they occupied a comfortable cottage. Major, the Talus dog and Zombi, the Hurley dog were keen for hunting, but no deer were bagged. Does were seen but no bucks. The four enjoyed a supper at Sonora, drove through Tuolumne and stopped at the Mark Twain resort.

The cowboys were bringing the cattle down from the higher hills to get away from the first snow fall. There were many little calves among the herds. Several pack horses were in the train. It was a sight worth going miles to see.

Subscribers' Service

LOST KEYS—5 to 8 of them on leather case. Phone H. Allison, Sharp Park 6586.

TRY SOME OF THESE DELICIOUS RECIPES

Fried chicken or calf's liver—which does your family like best? If it's chicken, you'll be glad to know this: Scientists have recently discovered that the white meat of chicken is almost as rich in niacin, an important vitamin, as liver.

All foods retain their valuable nutrients best when they get proper care. Refrigeration is one part of proper chicken care. Wrap it loosely in waxed paper, and store in the coldest part of your refrigerator. Plan to cook it within 1½ days.

Cooked chicken is equally perishable. Do you sometimes fry chicken several hours ahead of time to avoid a last minute rush? That's a smart idea, if you put it in your refrigerator until you're ready to use it. Never make any kind of cooked chicken wait on the back of the stove. Left at room temperature chicken may quickly develop food poisons.

Refrigerate promptly whatever chicken you have left after the meal. Cover well to keep it from drying out. Uncovered, it may absorb flavors of other foods. Remove stuffing from roast chicken, and store it separately, well covered. Use cooked chicken within 3 days. If kept longer, it dries out and develops an "old" flavor.

Low temperature cooking is the secret of success for all protein foods. Chicken is no exception. Whether you're preparing a broiler, or an old hen, use low heat. The meat is cooked more uniformly tender, juices are retained, and shrinkage reduced. Cook all kinds of chicken to the well done stage—until it's just ready to fall away from the bones.

Picnic Stew

Did you ever t[illegible] stew on a picnic? For gen[illegible]ns Brunswick Stew has been the favorite picnic food of the "Old South." It's as inevitable as hot dogs, or hamburgers are in the rest of the country. Served hot or cold, in plates or bowls, indoors or out, Brunswick Stew is sure to be a hit. Use garden fresh vegetables if you can [illegible] course, canned or frozen [illegible] will do. For 6 people use:

Stewing hen (3 to 4 lbs.)
3 cups tomatoes
1 cup green lima beans
4 pods chili pepper (seeds removed), OR 1 green [illegible] minced
1 cup okra (optional)
2 medium onions, diced
2 cups whole kernel corn
Salt and pepper to taste

Simmer hen until meat is very [illegible]der. Remove from broth. Strip meat from bones and cut into bite sized chunks. Put meat into broth with tomatoes. Cook until quite thick. Add lima beans, chili or green pepper, and okra if desired. Simmer 20 minutes. Add onions and corn. Cook 10 minutes longer. The finished stew should be about as thick as creamed chicken. For super flavor cook a ham hock with the chicken

Both members of the American Legion, Governor Earl Warren and U. S. Senator William F. Knowland attended the recent national convention in San Francisco. Gov. Warren recently commented upon "Bill" Knowland's appointment to succeed the late Senator Hiram Johnson as follows: "I don't think there is any doubt where I stand on Bill Knowland. I appointed him a year ago and I'm even more impressed with him now than I was then, because of his intelligent and fearless record in Congress."

BUS SCHEDULE TO SAN MATEO
Leaves Sharp Park 9:02 A. M.
Arrives in San Mateo 10:02 A. M.
Leaves San Mateo 3:05 P. M
Arrives Sharp Park 4:13 P. M.
Convenient connections may be made northbound and southbound form San Mateo.

GREYHOUND

Benefit Yourselves
Shop In San Mateo

Williamson's
FURNITURE FOR YOUR HOME
139 B STREET - SAN MATEO, CALIF.

Jolin Furniture Co.
WINDOW SHADES
Linnleum - Congoleum Rugs
New and Used Furniture
214 B St. Phone S. M. 4-0209

LOEWE & ZWIERLEIN
BALCONY KNITTING DEPT.
Large Selection Waste Paper Baskets and Inexpensive Unusual Gifts

POPE'S DRUG STORE
PERFUMES - STATIONERY
PRESCRIPTIONS
THIRD & B STS.

LOEWE & ZWIERLEIN
DEPT. STORE
317 - 325 B ST.
FURNITURE DEPT.
326 3rd Avenue

STATIONERY
OFFICE SUPPLIES
RUBBER STAMPS
SHEET MUSIC
LEATHER GOODS
GOLD STAMPING
SCHOOL SUPPLIES
McCORDS
Stationery — Office Supplies
243 B St. San Mateo, Calif.

CONTAINS DDT
Avalanche
FLY AND INSECT SPRAY

Visit Carolyn's
NEW FALL TOGS
110 Third Avenue
SAN MATEO, CALIFORNIA

Are You Listenin'?

This is Trigger, tellin' all of you folks to listen to my "boss," Roy Rogers, the screen King of the Cowboys, as he tells about his new radio show, Alka Seltzer's "Saturday Night Roundup," on NBC beginning Saturday, October 5. Others who will be featured on the show with Rogers include George "Gabby" Hayes, Dale Evans, Bob Nolan and the Sons of the Pioneers, Pat Buttram, and Country Washburn and his orchestra.

Reply to Improvement Club Letter In Last Week's Issue

Sharp Park Improvement Club
Attention: Sect'ty
Dear Madam,

In response to your request for a new water system in Sharp Park, this Board has taken preliminary steps to construct such a water system.

In as much as the legal proceedings to construct this system is subject to a majority protest on the part of the property owners of Sharp Park, it is suggested that your organization lend its aid to give the proposition the most favorable publicity.

Yours truly,
Signed - Bruce B. McIntyre, Pres.

FLORENCE DINNER CLUB
SHARP PARK, CALIF.
15 Salada Avenue
5 to 9 p. m. Week Days 2 to 9 p. m. Sundays

ROCKAWAY SERVICE STATION & GARAGE
Rex and Arley
On Coast Highway in Rocksway Beach
UNION GAS and OIL
Acetylene and Arc Welding
COMPLETE MECHANICAL SERVICE FOR YOUR CAR
"DRIVE IN AND LET US PROVE OUR WORTH"
Wrecker Service Phone Sharp Park 2901

Pete and Anna's
DINNERS EVERY SUNDAY
County Road, corner Salada Ave.
Telephone 2911
SHARP PARK, CALIF.

RELISH BAKERY
6356 Mission Street
Daly City, California
Phone Randolph 5712
DANISH FRENCH PASTRY - WHIP CREAM FILLED
DANISH PASTRY - PIES - CAKES - COOKIES
Wedding Cakes our Speciality
OPEN EVERY DAY EXCEPT MONDAY
5:30 a. m. to 10:00 p. m.

SHELL
GENE and GEORGE
Sharp Park California
Telephone Sharp Park 2801

MARLETTE AND SMITH
General Repairing
Auto Parts and Accessories
24-Hour Towing Service Available
PHONE SHARP PARK 2821
Night Calls—Sharp Park 5201 or 2582

ALMA'S BAKERY
All Kinds of Pastry, Bread and Rolls
FRESH DAILY
ORDERS TAKEN FOR WEDDINGS, PARTIES, BANQUETS and BIRTHDAYS
Box Candy — Candy Bars -- Assorted Nuts
NEXT DOOR TO SHARP PARK FOOD MARKET

VOTE FOR
Veterans Homes
Provides $100,000,000 In Self-Liquidating Bonds for Continued Low-Cost Financing of Homes and Farms for Veterans. Similar Bond Issues Approved by the People in Five Previous Elections During the Past 25 Years.
"Not Cost the Taxpayers a Red Cent!"
VOTE "YES"
PROPOSITION NO. 1
GENERAL ELECTION — NOVEMBER 5
(Paid Political Advertisement by Veterans Homes and Farms Committee)

SHOP IN SHARP PARK YOUR HOME TOWN

Something New In Stew!

Stew is the favorite dish of Fred Waring, famous orchestra leader of morning radio fame. He feels there are too few stews and has devised a recipe of his own that features a new and unusual gravy. Here is the recipe for

FRED WARING STEW

2 lbs. beef rump, chuck, round or stew meat
2 medium-sized onions
3 tablespoons lard
3 cups hot water
¼ teaspoon black pepper
1 bay leaf
3 teaspoons salt
1½ teaspoons caraway seed
¼ cup vinegar
1 medium-sized red cabbage
½ cup broken gingersnaps

Cut beef in 2-inch cubes. Brown beef and sliced onions in melted lard in a heavy saucepan or Dutch oven. Add water, bay leaf, salt, pepper and caraway seed. Cover tightly and cook slowly for 1½ hours.

Add vinegar to stew, place cabbage wedges on top, cover, and cook about 45 minutes to one hour more, or until tender.

Meanwhile soak gingersnaps in ¼ cup warm water. Lift out cabbage and meat; add gingersnaps to liquid and bring to a boil, stirring to make a smooth gravy. Add meat to gravy, reheat, and serve in cheese noodle ring or on bed of plain boiled noodles. Surround with red cabbage wedges. Serves 6.

FOR SALE—Large wicker doll buggy, like new. Ironing board, doll high chair, child's wicker rocker, dolls and small articles. Whole lot for $15. Mrs. E. Petersen, P. O. Box 54, Rockaway Beach, Calif.

More About NEW FIRE DISTRICT

(Continued from page 1)

appoint three fire commissioners, who shall hold their office until the second Monday in the following April and until their successors are elected and qualified."

In voting for the Act of 1881, both Sharp Park and Edgemar were convinced that it was the most attractive of the various laws since it provides for complete control by the resident electors of the District. Under the Act the Fire Commissioners have the doty of making "Arrangements for water supply and distribotion and the full equipment of a fire company or department." Also, to call an election and submit to the electors residing in the district the question whether a tax shall be levied and raised for the purpose of establishing and equipping a Fire Department.

It was especially emphasized at the meeting that the action of Edgemar and Sharp Park in organizing the District, does not in any way prohibit the communities of Vallemar, Rockaway Beach and Pedro from coming into the District whenever they so desire. "The door is always open," said Mr. Lohrer to participate in the advantages of organized protection."

The Sharp Park Improvement Club, Inc., earnestly solicits the support of all in signing the petitions and donating to the necessary fund. The money raised for legal and engineering expenses to complete the actual formation of the district. The steady growth of the North Coastside communities has emphasized the need for organized and adequate protection now. It is the part of growth and wisdom to prepare fully against possible disaster.

Fire is no respector of person or property. Equipment and trained men are needed. The better the equipment and men the lower the insurance rates.

A FIRE DISTRICT IS THE FIRST STEP.

DELICIOUS SPECIAL - RANCH GROWN

Young Fricassees ¾ to 6 lbs. ..... 50c lb.
Roasting Chicken ..... 60c lb.

FRESH RANCH EGGS - TWICE DAILY

Corn Fed Ducks & Geese - Heifer Calves $7.50 each

Young Bantam Stock - 6 Varieties for Sale

SHAMROCK RANCH
PEDRO VALLEY ON COUNTY ROAD
Telephone Sharp Park 5184

SHARP PARK FOOD MARKET

FROZEN FOODS FRESH FRUITS & VEGETABLES
Complete Meat Department
Open 8 a.m. to 7 p.m. Daily
W. H. Bell
Rose Carter C. S. Bublak
Telephone Sharp Park 5221

VOTE YOURSELF A SQUARE DEAL
VOTE "YES" ON 5!
TO CREATE
A People's Court of Tax Appeals

The small taxpayer needs a court dedicated, in part at least, to his own tax problems! The California State Chamber of Commerce and the California Farm Bureau Federation endorse No. 51

If You're a Taxpayer Vote "YES" on 5!
(General Election, November 5)
CALIFORNIA COMMITTEE FOR PROPOSITION 5
690 Market St., San Francisco

Wander Inn
Pedro Valley-Highway 1

Joe & Maggie
On the Beach . . . Bathing and Fishing
. . . It's Cozy Inside
DANCING EVERY EVENING FROM 8:00 to 12:00

AL and NELL ARE NOW SERVING
GOOD FOOD
Cooked in The Old Fashioned Way
- A T -
DICK'S CAFE
CLUBS and SPECIAL DINNERS
A la Carte and Table d' Hote

Subscribers Service

WANTED—6 red maple chairs and red maple dinette and vanity or dresser. Notify Joe Servelli, P. O. Box 1428, Sharp Park, across from Anderson's store.

FOR SALE—2 rooms, double garage fire place, floor furnace, automatic hot water heater. J. W. Sharp, Santa Maria avenoe. Phone Sharp Park 2406.

The HANGOUT

Short Orders
Sandwiches
Dinners
HOT SPECIAL EVERY DAY
CLOSING HOURS
9 p.m. Weekdays—8 p.m. Sundays
Phone Sharp Park 2621

Girdler Glass

Hilton Way
Sharp Park, Calif.
GLASS OF ALL KINDS GLAZING
PHONE Sharp Park 3591

BYRNE Radio
We Have The PARTS & TUBES to FIX YOUR RADIO
Opposite Daly City Theater
Phone Randolph 7782

SHARP PARK GROCERY
DICK PLATE & SONS
Fancy Groceries — Delicatessen
LIQUORS - BEER - WINE
Frozen Foods - Ice Cream - Poultry
FREE DELIVERY
Open Daily, Including Sundays from 8 a. m. to 7 p. m.
Saturday 8:00 a. m. tu 10:00 p. m.
COUNTY ROAD PHONE S. P. 2241

BRUCE B. McINTYRE
Real Estate
LOANS INSURANCE
Telephone Sharp Park 5081

SHARP PARK SEA FOOD MARKET

75c A la Carte Plate 75c
Choice of Fried Fish, French Fried Oysters, or French Fried Prawns.
Oysters & Clams now in season
ALWAYS FISH TO TAKE HOME
Wine License Soon — Open 8 a.m. to 1 a.m.
San Francisco Highway and Paloma Ave.
Directly Across from the Big New Market
PHONE SHARP PARK 3671

- PURCHASE YOUR XMAS GIFTS -
at
Davies & Schryver
(Davies Gift Shop)
"The Friendly Store"

ORNAMENTS for tree, Table and House
CARDS for the Holidays and all Occasions
GIFTS - New Pottery, Sweaters, Sox, Jewelry and Leather Goods. Stationery and many more Beautiful Gifts to choose from.
TOYS - Dolls, Tri-cycles, Games and many more New Articles for Children
XMAS WRAPPINGS - Lovely Paper, Ribbons, Stickers and Trimmings

BOOST THE COMMUNITY
Do your XMAS SHOPPING in SHARP PARK

CATHERINE'S Beauty Shop
Rockaway Beach, Calif.
Directly across from Postoffice
Open Wednesday, Thursday and Friday of each week
Hours: 10 a.m. to 5 p.m.
Featuring Zoto's Machineless Permanents
FINGER WAVING
Also Machine Permanents Hair Tinting
Telephone Sharp Park 2701

SHOP IN SHARP PARK YOUR HOME TOWN

Something New In Stew!

Stew is the favorite dish of Fred Waring, famous orchestra leader of morning radio fame. He feels there are too few stews and has devised a recipe of his own that features a new and unusul gravy. Here is the recipe for

FRED WARING STEW

2 lbs. beef rump, chuck, round or stew meat
2 medium-sized onions
3 tablespoons lard
3 cups hot water
¼ teaspoon black pepper
1 bay leaf
3 teaspoons salt
1½ teaspoons caraway seed
¼ cup vinegar
1 medium-sized red cabbage
½ cup broken gingersnaps

Cut beef in 2-inch cubes. Brown beef and sliced onions in melted lard in a heavy saucepan or Dutch oven. Add water, bay leaf, salt, pepper and caraway seed. Cover tightly and cook slowly for 1½ hours.

Add vinegar to stew, place cabbage wedges on top, cover, and cook about 45 minutes to one hour more, or until tender.

Meanwhile soak gingersnaps in ¼ cup warm water. Lift out cabbage and meat; add gingersnaps to liquid and bring to a boil, stirring to make a smooth gravy. Add meat to gravy, reheat, and serve in cheese noodle ring or on bed of plain boiled noodles. Surround with red cabbage wedges. Serves 6.

FOR SALE—Large wicker doll buggy, like new. Ironing board, doll high chair, child's wicker rocker, dolls and small articles. Whole lot for $15. Mrs. E. Petersen, P. O. Box 54, Rockaway Beach, Calif.

More About NEW FIRE DISTRICT

(Continued from page 1)

appoint three fire commissioners, who shall hold their office until the second Monday in the following April and until their successors are elected and qualified."

In voting for the Act of 1881, both Sharp Park and Edgemar were convinced that it was the most attractive of the various laws since it provides for complete control by the resident electors of the District. Under the Act the Fire Commissioners have the duty of making "Arrangements for water supply and distribution and the full equipment of a fire company or department." Also, to call an election and submit to the electors residing in the district the question whether a tax shall be levied and raised for the purpose of establishing and equipping a Fire Department.

It was especially emphasized at the meeting that the action of Edgemar and Sharp Park in organizing the District, does not in any way prohibit the communities of Vallemar, Rockaway Beach and Pedro from coming into the District whenever they so desire. "The door is always open," said Mr. Lohrer to participate in the advantages of organized protection."

The Sharp Park Improvement Club, Inc., earnestly solicits the support of all in signing the petitions and donating to the necessary fund. The money raised for legal and engineering expenses to complete the actual formation of the district. The steady growth of the North Coastside communities has emphasized the need for organized and adequate protection now. It is the part of growth and wisdom to prepare fully against possible disaster.

Fire is no respecter of person or property. Equipment and trained men are needed. The better the equipment and men the lower the insurance rates.

A FIRE DISTRICT IS THE FIRST STEP.

DELICIOUS SPECIAL - RANCH GROWN

Young Fricassees ¾ to 6 lbs. .. 50c lb.
Roasting Chicken ..... 60c lb.

FRESH RANCH EGGS - TWICE DAILY

Corn Fed Ducks & Geese - Heifer Calves $7.50 each

Young Bantam Stock - 6 Varieties for Sale

SHAMROCK RANCH
PEDRO VALLEY ON COUNTY ROAD
Telephone Sharp Park 5184

SHARP PARK FOOD MARKET

FROZEN FOODS FRESH FRUITS & VEGETABLES
Complete Meat Department
Open 8 a.m. to 7 p.m. Daily
W. H. Bell
Rose Carter C. S. Bublak
Telephone Sharp Park 5221

VOTE YOURSELF A SQUARE DEAL
VOTE "YES" ON 5!
TO CREATE
A People's Court of Tax Appeals

The small taxpayer needs a court dedicated, in part at least, to his own tax problems! The California State Chamber of Commerce and the California Farm Bureau Federation endorse No. 51

If You're a Taxpayer Vote "YES" on 5!
(General Election, November 5)
CALIFORNIA COMMITTEE FOR PROPOSITION 5
690 Market St., San Francisco

Wander Inn
Pedro Valley-Highway 1

Joe & Maggie
On the Beach . . .
Bathing and Fishing
. . . It's Cozy Inside
DANCING EVERY EVENING FROM 8:00 to 12:00

AL and NELL ARE NOW SERVING
GOOD FOOD
Cooked in The Old Fashioned Way
- A T -
DICK'S CAFE
CLUBS and SPECIAL DINNERS
A la Carte and Table d' Hote

Subscribers Service

WANTED—6 red maple chairs and red maple dinette and vanity or dresser. Notify Joe Servelli, P. O. Box 1428, Sharp Park, across from Anderson's store.

FOR SALE—2 rooms, double garage fire place, floor furnace, automatic hot water heater. J. W. Sharp, Santa Maria avenue. Phone Sharp Park 2406.

The HANGOUT

Short Orders
Sandwiches
Dinners
HOT SPECIAL EVERY DAY
CLOSING HOURS
9 p.m. Weekdays—8 p.m. Sundays
Phone Sharp Park 2621

Girdler Glass

Hilton Way
Sharp Park, Calif.
GLASS OF ALL KINDS GLAZING
PHONE Sharp Park 3591

BYRNE Radio
We Have The PARTS & TUBES to FIX YOUR RADIO
Opposite Daly City Theater
Phone Randolph 7782

SHARP PARK GROCERY
DICK PLATE & SONS
Fancy Groceries — Delicatessen
LIQUORS - BEER - WINE
Frozen Foods - Ice Cream - Poultry
FREE DELIVERY
Open Daily, Including Sundays from 8 a. m. to 7 p. m.
Saturday 8:00 a. m. to 10:00 p. m.
COUNTY ROAD PHONE S. P. 2241

BRUCE B. McINTYRE
Real Estate
LOANS INSURANCE
Telephone Sharp Park 5081

SHARP PARK SEA FOOD MARKET

75c A la Carte Plate 75c
Choice of Fried Fish, French Fried Oysters, or French Fried Prawns.
Oysters & Clams now in season
ALWAYS FISH TO TAKE HOME
Wine License Soon — Open 8 a.m. to 1 a.m.
San Francisco Highway and Paloma Ave.
Directly Across from the Big New Market
PHONE SHARP PARK 3671

- PURCHASE YOUR XMAS GIFTS -
at
Davies & Schryver
(Davies Gift Shop)
"The Friendly Store"
*
ORNAMENTS for tree, Table and House
CARDS for the Holidays and all Occasions
GIFTS - New Pottery, Sweaters, Sox, Jewelry and Leather Goods. Stationery and many more Beautiful Gifts to choose from.
TOYS - Dolls, Tri-cycles, Games and many more New Articles for Children
XMAS WRAPPINGS - Lovely Paper, Ribbons, Stickers and Trimmings
*
BOOST THE COMMUNITY
Do your XMAS SHOPPING in SHARP PARK

CATHERINE'S Beauty Shop
Rockaway Beach, Calif.
Directly across from Postoffice
Open Wednesday, Thursday and Friday of each week
Hours: 10 a.m. to 5 p.m.
Featuring Zoto's Machineless Permanents
FINGER WAVING
Also Machine Permanents Hair Tinting
Telephone Sharp Park 2701

Elect RICHARD J.
"DICK"
DOLWIG
SAN MATEO COUNTY
ASSEMBLYMAN
ATTORNEY AT LAW
WORLD WAR II VETERAN
Qualified by Training
And Experience

John Rich and Bride Residents of Rockaway Beach

In North Coastside circles it was generally known that Ursula Keelty would someday be Mrs. Jack Rich, but when this happy ever after event really took place it was a surprise to many folks here on the North Coastside, as the couple quietly "shuffled off to Reno" recently to repeat the old but ever new marriage vows, returning from a short honeymoon, Friday of last wee.

The bride is the daughter of Mrs. Mona M. Keelty of San Mateo (a former Coastside resident) and the groom is the son of Mr. and Mrs. Claude Rich of Vallemar.

The newly weds have purchased a home in Rockaway Beach, and are already keeping house there. Jack is an architect located in the Higgins Real Estate office, here in Sharp Park. Congratulations.

J and L MARKET
COMPLETE LINE OF
Fresh Fruits & Vegetables
GROCERIES — MEATS
Frozen Foods (including chicken)
WINE and BEER
Extra Value for Your Money
WE GIVE S & H GREEN STAMPS
FREE DELIVERY
Hours 8 a. m. to 8 p. m. — CLOSED SUNDAYS
George and Laura Lauricella
Telephone Sharp Park 2961

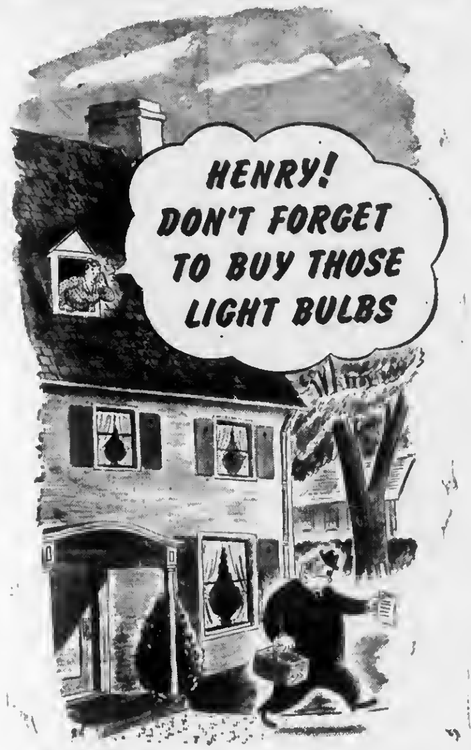

Henry needs to be told about new lamp bulbs. He's the champion complainer about poor light around his house. But his lamp list will help him see things in the right light. • And by the way—how's the lighting in your home? If a lamp or fixture gives weak dim light, look at the light globe. It is probably darkened by long use or some bulb-snatcher has put in a dinky little bulb in its place.

• Make out a lamp shopping list today and get an assortment of right-sized bulbs for your home. Be sure to buy spares for emergencies, too.

See Your Dealer or
P·G·and·E·
PACIFIC GAS AND ELECTRIC COMPANY
162W-1046
BUY LAMPS NOW TO FILL ALL EMPTY SOCKETS

"Thank you...neighbors..."

"I don't know who shares our party line with us . . . but my hat's off to them for their thoughtfulness and consideration. Naturally, we try to make it pleasant for them, too.

"And the result? Well, we're all getting the most out of our telephone service these busier-than-ever days!"

The Golden Rules for party line neighbors

- Space your calls instead of making a series without interruption.
- Talk only as long as you have to on each call.
- If you are calling from a dial telephone be sure not to dial until you know the line is clear.
- Ask your youngsters not to monopolize the telephone.
- Always be sure to replace the receiver properly after completing a call. Thank you.

The Pacific Telephone and Telegraph Company

Scouts Launch Membership Drive

With a December round-up rally to climax their efforts, 110 units of the San Mateo County Boy Scout Council will conduct a campaign between now and the end of the year to enlist more boys in Scout ranks.

At the present time, six out of every ten San Mateo County boys at the various scout age levels are connected with the movement. Since the first of the year, 16 new units have been organized under the leadership of Edwin Posa, Chairman of the Council organization and extension committee. To aid in increasing this number, all county units will schedule open house meetings during the remainder of 1946, inviting all boys interested in the various kinds of scouting to attend and participate in launching a continuous round of activities to carry through 1947.

December's rally will be devoted to welcoming new members and awarding of special ribbons to those units which have met their membership goals.

Churches and church parishes schools, community centers, civic clubs and organized groups of citizens are eligible to sponsor scout troops or cub packs. The former are open to boys 12 years of age and older, while the latter reach boys between the ages of nine and twelve. Senior scouting includes sea, air and explorer units and is for young men 18 and older.

"Does your husband play cards for money?"

"I don't think so, but those who play with him do."

Sugar's Shack
FOR
GOOD
EATS
-:- PHONE -:-
SHARP PARK
2221

SHARP PARK
LIBRARY HOURS
Monday 7 to 9 p. m.
Wednesday 2 to 4 p. m.
Friday 3 to 5 p. m.

Tanforan Flower Shops
6178 Mission Street
DALY CITY
and
Sneath Lane, SAN BRUNO
Adjacent to Mortuary of W. C. Lasswell and Co. and the Golden Gate National Cemetery
Flowers for every occasion
Special pieces made to Order

P. FRANKHUIZEN
European Experience
Piano Tuning & Repairing
Established on Peninsula Since 1914
1232 Bernal Ave.
Phone Burl. 4-3163
Or Sharp Park 5611

Rockaway Quarry
ROCKAWAY BEACH, CALIF.
ROCK - SAND
CEMENT
and Top Soil
PHONE SHARP PARK 2121

SEPTIC TANKS AND CESS POOLS CLEANED
Drains Installed
Roy H. Thompson
74 BLYTHDALE AVE.
San Francisco JUniper 4-0995

FUN FUN FUN
COME AND GET ACQUAINTED SOCIAL GATHERING
FIRST FRIDAY EACH MONTH
IMPROVEMENT CLUB
PEDRO VALLEY
Bolton's Social Hall
PEDRO VALLEY
GAMES AND MANY PRIZES
REFRESHMENTS
ADMISSION — FREE
FRIDAY EVENING, 8:30 P.M.
EVERYBODY INVITED

LEWIS C. TOMBERLIN
PLUMBING & HEATING
We Serve the Coast With Dependable Supplies and Service
ELECTRIC, GAS AND OIL APPLIANCES
MONARCH, O'KEEFE & MERRITT
Electric, Gas and Coal Ranges
ELECTRIC, GAS and OIL AUTOMATIC HOT WATER HEATERS
FAIRBANKS-MORSE and WESTCO JET and SHALLOW WELL PUMPS
Service and Repair Parts
For ALL Makes of Pumps
Telephone Half Moon Bay 2041
Next Door to the Bank — Main Street
HALF MOON BAY

W. C. LASSWELL
AND CO.
Mortician
6154 Mission Street
DALY CITY, CALIF.
Randolph 0100 and
Randolph 0101

Rockaway Cafe

AT THE BEACH
Rockaway Beach, Calif.
Steak Dinners, Chops, Delicious Hamburgers, Hot Dogs, Special luncheons and dinners can be arranged.
Dancing every Saturday night
PHONE SHARP PARK 2441

Let's Make It a TEAM!

ELECT
JUDGE GOODWIN J.
KNIGHT
LIEUTENANT GOVERNOR
California needs men in government who can *pull together* in harness, to build a better California, free of feuds and factionalism.
For freedom from political pressure groups and harmony in State government
Vote for Knight!

MYRTLE BURKE
Insurance
Resident Agent for Glen Falls Insurance Company
Fire, Theft, Auto, Surety Bonds and Fidelity Bonds, Life Insurance, Public Liability
Notary Public
153 SAN JOSE AVENUE
SHARP PARK
Residence Phone S. P. 3711

Closed Mondays For The Duration
Other Days Open 6 a. m. And Closes 8 p. m.

Peter's Restaurant
6286 Mission Street
DALY CITY

Praise For Local Group

San Pedro School P. T. A. was given high praise last Thursday evening when Mr. Henry Hall speaking before that group congratulated them on their progressive actions. In his message Mr. Hall stressed how important this PTA Chapter could be in the future development of Sharp Park. With the expected increase in population he said, the PTA can develop a "Fumily" community. Adding that Christian ideals are of utmost importance n rearing children, Mr. Hall concluded by adding that each parent should strive to make his individual child a good pattern for others to follow.

By close count the prize for parent attendance went to Mary Drury, teacher of first, second and third grades.

UNSELFISH

Just let a wife aay to an average husband: "You were so handsome tonight, dear, I was proud of you." Then watch his face lite up with noble, unselfish joy because he has given pleasure to others.

Shop In San Bruno Your Closest Neighbor

Last Call For Turkey Dinner and Dance For Fire Truck Benefit

Turkeys have been ordered and practically everything is in readiness for the last final touches before the TURKEY DINNER and DANCE scheduled for next Saturday evening, November 2, 1946, the serving to commence at 6 o'clock and to continue until 8.

The teen agers have volunteered to handle the delivery of the good food from producer to consumer, and with this ambitious group in charge, none should go away hungry.

All the delicacies that accompany an elaborate turkey dinner will be included on the menu, then when all are served the dance orchestra will lead the well fed group to the dance floor, for the remainder of the evening.

Tickets are selling fast at the giveaway price of $1.00. Don't miss buying yours.

This affair is sponsored by the Firemen's Auxiliary of Sharp Pk. and Edgemar and the proceeds will be donated to the Fire Truck Fund.

Queens and Ladies Fair Play Benefit Ball Game Sunday

With the same line-up as last week a battle royal will be staged at Higgins Park, here in Sharp Park, next Sunday between the Queens and Ladies Fair, attired in regalia suitable for the most exciting event of the season—another BALL GAME. This time the Queens, the last time losers, are out to win and watch their smoke.

The proceeds will go toward a worthy cause more about which will appear in next week's issue of this newspaper.

The game will start at 11 a. m. sharp. Don't miss the fun, for most anything can happen.

Local Girls Doing A Good Job

Our local teen-agers are working diligently on the Community Chest Drive. When one knocks at your door give her a welcome and a contribuiion — whatever you can afford. There is no minimum.

Hot dogs, coffee and soft drinks at the ball game on Sunday. Proceeds go to Community Chest fund.

Chairman of local drive, Mrs. V. Williams. Chairman of Teen-age group, Helen Plate.

This Space Donated By
DAVIES and SCHRY ER
"The Friendly Store"
Sharp Park, California

Dawn Bakery

TRY OUR JELLY DO-NUTS
THEY'RE DE-LIC-IOUS
BUY THE BEST—WE DO
Phone 2309 427 San Mateo Avenue
San Bruno, California

• YELLOW EXPRESS •
MOVING and STORAGE
FURNITURE, STOVES, FRIGIDAIRES and BAGGAGE OF ALL SORTS MOVED ANYWHERE, ANYTIME
★ FULLY INSURED ★ VETERAN DRIVERS
PHONE 4055 SO. SAN FRANCISCO—110 GRAND AVE. SAN BRUNO—420 SAN MATEO AVE.
★ 24-HOUR SERVICE ★

Glen Park Roofing Company

M. B. Castagnetto
Free Estimates
Bus. Ph. Randolph 5323
511 Vienna Street
Res. Ph. Delaware 7009
175 Dartmouth Street
San Francisco, Calif.

NEWELL'S
WHERE FRIENDS MEET
467 SAN MATEO AVE. .... SAN BRUNO
Phone San Bruno 89

FRISCO MARKET
F. LANDI
FRESH FRUITS AND VEGETABLES
Fresh Meat, Tuesdays and Fridays
"SPECIALS ON TUESDAYS AND FRIDAYS"
DELIVERY ONCE A DAY - 4:30 p. m.
— PHONE SHARP PARK 2271 —

Burdick's HARDWARE
GMG QUALITY PAINTS, VARNISHES AND ENAMELS
GARDEN AND HOME WORK SHOP TOOLS
649 San Mateo Avenue
(Across Street from New Post Office)
San Bruno, Calif.

WARSHAWSKI'S
Dry Goods Store
at
6340 Mission Street
DALY CITY
carries
NEARLY Everything For the Home and Family

O. D. McCUE
Excavating • Grading • Hauling
Phones: S. P. 5471 -:- Burlingame 3-5094

MARELICH'S
for that "GIFT OF QUALITY"

JEWELRY
CHINA
CRYSTAL
SILVER
Marelich's
OPEN FRIDAY EVENINGS TO 9:00 P. M.
638 SAN MATEO AVENUE — SAN BRUNO, CALIFORNIA
Phones 4274 or 1674

North Coast County Water District Statement for Sept.

Bank Bal., Aug. 31, 1946	$777.32
Water Sales	1,476.35
Water Connections	210.00
Paving Deposits	8.25
Meter Deposits	15.00
	2.486.92

Expenditures

S. F. Water Dept.	$996.20
P. G. & E.	128.00
Labor	480.00
Salary	125.00
Director Fees	50.00
S. P. Vol. F. Dept.	40.00
Marlette & Smith	16.85
Charge back to Sharp Park fund for petty cash	25.00
Standard Oil Co.	4.13
H. M. B. Drayage Co.	1.77
Neptune Meter Co.	3.46
Tay Holbrook Inc.	1.29
Crane Co.	9.30
Bank of So. S. F.	5.15
Sharp Park Breakers	12.57
Meter Refunds	5.00
	1,903.92
Bank Ba. Sept. 30, 1946	583.00

Conatruction Acct.

Bank Bal. Aug. 31, 1946	8,381.64

Expenditures

Cyclone Fence	413.26
Mueller Co.	147.57
Remington Rand Inc.	115.75
Grinnel Co.	20.00
Salary	25.00
Bank Bal. Sept. 30, 1946	7,654.06

Oct. 23rd. Is Very Special Event To Be Remembered

The Proverbial Stork found a precious bundle rather heavy to tote all the way to Community hospital, for the contents of this prize package weighed eight pounds and one and a half ounces and contained a sweet little cherub tagged Dennis James Coen to be delivered to Mr. and Mrs. George Coan (Lorraine Anderson) on October 23, 1946. Lorraine was to have been a Mills hospital patient, but due to crowded conditions was transfered to Community.

Maternal grandparents of Baby Dennis are Mr. and Mrs. M. O. Andarson of Paloma avenue and Mr. and Mrs. Frank Coen of San Bruno are paternal grandparents. It is reported that the buttons just won't stay on Max Anderson's vest these days so proud and chesty is he, as he found it rather discouraging to have just girls in the Anderson family. Karin, older daughter in the Anderson family and husband James Murray, five months ago, brought the Andersons their first grandchild, Little Kathleen.

Lorraine and Dennis James returned Monday afternoon of this week. Is "Everybody happy?" Congratulations!

Acct. Balances, Sept. 30, 1946	
General Acct.	583.00
Construction Acct.	7,654.06
S. P. Inactive Acct.	1,518.66
Vallemar Inactive Acct.	1,812.98
San Pedro Bond Fund	11,544.80
Vallemar Const. Acct.	814.40
Rockaway Beach No. 1 Const. Acct.	4,549.87
Rockaway Beach No. 2 Const. Acct.	1,811.25
Edgemar Const. Acct.	100.00
Federal Tax Withheld	233.00
	30,622.02
San Pedro Construction Acct. Overdrawn	9,114.65
Checkbook Balanced as of Sept. 30, 1946	21,507.37

DICK'S CAFE

DINNERS — COCKTAILS

- Otto Herling and Al Sohl -
MANAGERS

"Where old and new friends meet"

County Road at Paloma avenue
Sharp Park, Calif.

Junipero Serra Hospital

COLMA, CALIFORNIA

Dr. L. A. Drees

Briggs Street Phone RAndolph 9569

Vote for

Edmund G. "Pat" BROWN

for ATTORNEY GENERAL

The Chief Law Enforcement Officer of the State

★

It has been said of "Pat" that he enjoys an excellent reputation for HONESTY AND INTEGRITY

- This Space Donated By -
OTTO HERLING and AL SOHL
Sharp Park, California

CHURCH SERVICES

• • •

CATHOLIC SERVICES

At Rockaway Beach Church every Friday from 10:45 a. m. to 11:45 a. m. religious instructions to the children by the Sisters of the Holy Family.

At Sharp Park in the Firemen's Hall, every Friday from 9:30 a. m. to 10:30 a. m. religious instruction.

At Rockaway Church, every Sunday at 10 a. m. Mass with singing and sermon by the clergy of Colma Parish.

• • •

OCEAN SHORE PARISH

The Little Brown Church By The Sea

H. D. Harkins, Minister

Everyone is thankful and very happy about the extra service in our Church at 11:00 A. M.

Increased attendance and good fellowship is the spirit.

11:00 A. M. Sermon Theme—"Sharp Park Building on a Solid Foundation."

Bible School classes for all grades, 9:45 A. M. Popular Hour of Song, 7:45 p. m. Pastor's Sermon Theme, "How to Find Life."

Hour of Prayer, Wednesday at 7:45 P. M.

• • •

Christian Science Churches

The subject of the Christian Science Lesson-Sermon for Sunday, November 3, is "Everlasting Punishment," for which the following Golden Text is taken from the Psalms: "The Lord is known by the judgment which he executeth: the wicked is snared in the work of his own hands" (9:16).

Included in the sermon are these citations:

Isaiah 55.7. "Let the wicked forsake his way, and the unrighteous man his thoughts: and let him return unto the Lord, and he will have mercy upon him; and to our God, for he will abundantly pardon."

"Science and Health with Key to the Scriptures" by Mary Baker Eddy. "The destruction of sin is the Divine method of pardon. Divine Life destroys death, Truth destroys error, and Love destroys hate. Being destroyed, sin needs no other form of forgivaness" (p. 339).

FIRE TRUCK DONORS

October 31, 1946

The following names of persons donating towards the New Fire Truck.

C. J. Kimball	$5.00
G. P. Rogers	5.00
G. L. Rilley	5.00
M. Kiefer	5.00
S. Silliaon	5.00
Edith Nelson	2.00
F. Chambers	5.00
Wm. de la Fuente	2.50
F. A. West	3.00
Angelo Fraga	5.00
M. Rhodes	5.00
A. Piccolotti	2.00
Mrs. J. Poppendorfer	20.00
Fred Plate	5.00
Al Sohl and Otto Herling Dick's Cafe	10.00
T. Vaughan	5.00
Mrs. Laskey	15.00
Andy Cuthbertson	2.00
J. S. Brown	5.00
W. R. Stamer	10.00
Mrs. Fornaciarl	1.00
A. Lasker	1.00
Mildred Gittings	10.00
V. Patry	2.00
John Washburn	2.00
Mr. Fossum	1.00
A. G. Herbeck	5.00
I. H. Yorks	2.00
Mr. & Mrs. James Fenton	50.00
Mr. & Mrs. Wm. Snell	5.00
Mr. & Mrs. George Cassaty	2.00
Wm. Regan	7.50
J. J. Sinclair	20.00
George Pappas	50.00
Morl's Point	25.00

TRY US

For Better Service

CORTLAND CLEANERS

155 Hilton Way

Sharp Park, California

Telephone Sharp Park 5011

WE CALL and DELIVER

JANOVITZ'S
General Merchandise

SHOP EARLY FOR XMAS

AGENTS FOR P. G. & E. SHARP PARK

SHARP PARK 5371

Service - - HURRY—HURRY
CLEARANCE SALE - To make room for NEW FURNITURE

RADIOS — RANGES

PEDONE'S

offer you at Prices Reduced to Cost

Utility Chair, White	$2.50
Occasional Chairs	14.00
Table Lamps	7.95
Breakfast Tables (set)	50.00
Toasters	2.00
Electric Traveling Irons	6.50
Slipper Chairs	8.00

CALL Sharp Park 2676

More About Property Assessment

(Continued from page 1)

Dear Property Owners:

The Sharp Park Improvement Club has pelitioned the Board of Directors of the North Coast Co. Water District to commence proceedings to install a new water system in Sharp Park. In accordance with this request the Board of Directors has commenced such proceedings in this area.

Said work will be done and an assessment levied upon the benefited property under the Municipal Improvement Act of 1913.

The area to be benefited includes Salada Beach, Brighton Beach Subdivision No. 1 and 2, and Cottage City.

The estimated cost per 25 foot lot for the complete system is $55

This will be placed as a llen on your property and you will be given an opportunity to pay it in cash during a 60 day period. If not paid during that time it will be deemed that you elect to pay it in an even annual amount over a 15 year perlod with interest at not to exceed 5 per cent per annum. Bonds will be issued against these unpaid assessments under the Improvement Bond Act of 1915 and will be sold for the purpose of raising the money in addition to the cssh payments necessary to acquire and construct the improvements.

Before undertaking such an improvement proceeding the law requires that we mail to you a notice of the intended proceeding together with a form of return postcard giving you an election to require or walve the making of an investigation report.

This report will require considerable additional engineering work and wlll, therefore, increase the cost of the improvement. Since in the improvement proceeding itself you will be given an equal amount of information before the protest hearing, this would be an unnecessary expense.

It is, therefore, urged that you strike out the word "Does" in the postcard enclosed, addressed to the Secretary, sign it, state the property owned by you and mail the card to the Secretary.

Very truly yours,
North Coast County Water Dist.

Highlights of Dolwig Candidacy Program

Highlights of the Dolwig program are:

1. Veterans—Legislation to protect veteran interests and accelerate veteran housing.

2. Highways—Development of adequate highway system for the Peninsula, including development of secondary roads.

3. Fish and Game—Work to insure an abundance of our wild life resources.

4. Crime and Juvenile Delinquency—Constructive legislation to reduce juvenile crime and delinquency.

5. Traffic Safety—Promote traffic safety through stricter driver license examination with severe penalty for drunken and reckless driving.

6. Taxes—Greater share of liquor and gasoline taxes for county and cities thereby affecting a lower rate locally.

7. Fiscal—Sound government financing by stopping wartime spending.

8. Conservation—Preservation of county natural resources for recreational facilities, particularly Butano Forest.

9. Pure Food and Drugs—To strengthen enforcement program by adequate legislation.

10. National Guard—To restore and strenghten National Guard units in California.

The only way to keep posted on the current events of Sharp Park is to read The SHARP PARK BREAKERS. Why not subscribe

WHEN YOU THINK OF HOME THINK OF US
KIRKPATRICK & HENRY
COMPLETE HOME FURNISHINGS
"Where QUALITY Is Higher Than PRICE"
Phone San Bruno 2822 441 San Mateo Avenue
Free Delivery SAN BRUNO, CALIFORNIA Easy Terms

SAN BRUNO YELLOW CAB
-:- 24-HOUR SERVICE -:-
422 SAN MATEO AVENUE
PHONE SAN BRUNO 3500

LOMITA PARK NURSERY
★ COMPLETE LINE OF NURSERY STOCK ★
DWARF DAHLIAS and CARNATIONS IN BLOOM!
See Us About Our Landscaping Installment Plan
OPEN EVERY DAY EXCEPT TUESDAYS
621 El Camino Real, Lomita Park Ph. San Bruno 179

GARDEN CITY PRODUCTS CO.
2 - 1 LAYING MASH $4.10
2 - I LAYING PELLETS 4.20
Hen Scratch ..... 4.35 Rabbit Pellets 3.90
Poultry & Dairy Feeds - Pet Food & Garden Supplies
498 San Mateo Ave. Phone 1570 SAN BRUNO

Phone San Bruno 39
San Bruno Pharmacy
O. H. KNOWLTON
Proprietor
601 SAN MATEO AVE.
SAN BRUNO, CALIF.

458 CLUB
SAN BRUNO
(Not the Biggest but the Friendliest)
Cocktails and Liquors
Fred Mason - Art Annis
PHONE 1723

EL CAMINO
THEATRE
SAN BRUNO Phone SAN BRUNO 20
SUN. - MON. - TUES.
November 3, 4, 5
"The Strange Love of Martha Ivers"
Barbara Stanwyck - Van Heflin
Also
"Specter of the Rose"
Ivan Kirov - Judith Anderson
WED. thru SAT.
"TWO GUYS FROM MILWAUKEE"
Dennis Morgan, Jack Carsen and Joan Leslie
"The Searching Wind"
Robert Young Sylvia Sydney
SUN. - MON. - TUES.
November 10, 11, 12
"Ceasar and Cleopatra"
In Technicolor
Vivian Leigh Claude Rains
Continuous Performance Armistice Day

Shop in San Bruno
Just A Short Drive
SAN BRUNO CHAMBER OF COMMERCE
614 SAN MATEO AVENUE

SHARP PARK
BREAKERS
AND FIRST TOWNSHIP NEWS

Vol VIII, No. 47 Sharp Park, California Friday, Nov. 8, 1946 Price 5 Cents

Our Firemen's Turkey Dinner Something To Rhyme About

A Firemen's Dinner staged Saturday night
Brought a line-up of guests, a truly great sight;
With folks all so hungry, tbey just couldn't wait
For the grand turkey menu on each loaded plate.
The fowl waa delicious, the dressing superb,
Each one of the four Tonis, an outstanding bird,
Who gave his life gladly, the cause to promote
Of "Fire Protection" our popular quote.
Pumpkin and apple, the theme of the pies,
Brought many a sparkle to dinner guests' eyes
Auxiliary and Firemen and Teenagers too
Found serving so many most more than could do.
When all had been served at an hour quite late,
The floor space was cleared for the ususl dance date:
The gay party lapsed into morn of next day,
Then revelers gaily breezed off on their way.
Women nf Auxiliary, who gave this affair,
Are glad that you came, expenses to share
In a fire truck purchase, our present great need,
By the tickets you bought for this grand turkey feed.
When the new truck arrives at a near future time
You can honestly say, "That Baby is Mine!"
You all stood united—reaults you can see
When folks pull togethar and don't disagree.

FIRE CALLS

DAYTIME ONLY
Sharp Park 2411
NIGHT TIME ONLY
Sharp Park 2411 or 5611

POLICE PROTECTION
Deputy Sheriff, Harry Walters
Sharp Park 3406

PEDRO FIRE DEPT.
Sharp Park 6184 (Magrin) or
Sharp Park 3182 (Rees)

Red Roses Say "I Love You"

National Flower week is being celebrated this year during the week of November 3-10. This week has bean set asida as a time in which to pay tribute to flowers and what tbay mean in our everyday lives.

Flowers speak, and to all who will listen, they speak of love, friendship and beauty. Through the ages various flowers have coma to ba associated with certain meanings through usage. According to the modernized version of the language of flowers, recently compiled by the Society of American Florists, red rosca maan "I Lova You;" white roses, "You're innocent;" red carnations, "I'm carrying tba torch for you;" pink carnations, "I'll never forget you." Orchids maan "Lady you're beautiful;" blue violets, "I'll be trua always;" gladioli, "I'm really sincere" and chrysanthemums, "You're a wonderful friend."

HOW CAN CONCRETE BE MADE WITHOUT SAND?

With 500 homes (Veterans Preferance) on the building agenda of Pacific Manor, a subdivision to be located between Edgemar and Sharp Park, considerable sand is going to be needed for the concrtt to be used on the project. However where sand is to be obtained, now that a stop order has been issued by San Mateo County Board of Supervisors against the Rockaway Quarry for using beach sand for commercial purposes?

Long hauls of sand from Livermore quarry or other remote sources mean higher costs in building GI homes, when the purpose has been to keep the prices of these homes down for our returned veterans.

It has been reported to this newspaper that builders in this coastal area have been ordered to discontinue using Rockaway Quarry Sand, sand, the quality of which has passed state specifications.

This local North Coastside quarry has a weekly payroll of $5,000. It supplies sand to H. Allison and the J. J. Block industry in the Edgemar vicinity and to many other large and small industries, snme as far away as Pescadero and Palo Alto. No douht these businesses will be forced to discontinue operation if near at home sand is not obtainable.

Those vitally connected with the

(Continued on page 6)

Firemen's Dance

Learn to jitterbug or "Shake a wicked foot" at the Firemen's dance Saturday evening of next week, Nov. 22, 1946.

Bell's orchestra will play the dances that will please everyone, so don't miss the regular semi-monthly good time.

There will be a door prize, refreshments in an atmosphere of friendship and welcome at the Firehouse.

Remember the date.

Court of Honor

Everyone in this community, and especially parents, are invited and urged to attend the Boy Scout Court of Honor on Thursday evening of next week, November. 14, 1946 at 7:30 o'clock in the Firehouse.

Local civic leaders who will participate in the presentation of awards of Scout Advancement are Tom Yorks, Harry Walters, Bruce McIntyre and Ray Murphy. Rev. H. D. Harkins will offer an invocation to open the ceremonies.

Bob Pope, scoutmaster will lead

(Continued on page 11)

In Case You Haven't Heard - -

Mr. and Mrs. John R. Perry moved to Sharp Park recently for their health and purchased the home formerly owned by Frank Gustavson. The couple had formerly lived in San Francisco, originally having migrated form Belfast Ireland twenty five years ago. It is easy to detect a bit of "Blarney" in the pleasing accent when conversing with Mrs. Perry, and she like all Irish is proud of her lineage and the "Emerald Isle.". God bles the Murphys, the Cassatys, the Shannons, Kelleys the Mahoneys and the McHughs for their happy hearts and ever ready wit.

• • •

Private Herbert Pitschke of Rockford, Illinois, grandson of ye publisher, visited local relative, Thursday of last week. At present be is stationed at Camp Stoneman near Pittsburg, preparatory to a future leave for Japan.

• • •

Richard Borja (Zucconi) grandson of Pete nnd Anna, left on the morning of Hallowe'en for 18 months service in the U S. Army. During these months of service for his country, "Richie" plans to learn a trade. We shall all look forward to his first furlough. We know this fine looking Sharp Park boy is going to make a splendid record, one that we will all feel proud of.

• • •

Jack Fahey, Jr. and Richard Dolwig were callers Friday of last week at the office of the Sharp Park Brenkers.

• • •

Mr. Lloyd Franzen and children Teddy and Carolyn were last Sun-

(Continued on page 12)

Goal Not Reached

With its goal still $64,300 short of attainment the San Mateo County Community Chest today announced extension of its fund raising campaign for one additional week to November 8th. Collections to date stand at exactly $123,000.

The Chest is raising funds to defray the forthcoming year's expense of the Boy Scouts, Girl Scouts, San Mateo Preventorium, San Mateo County Blood Bank, the Young Men's Christian Assn., the Catholic Social Service of San Mateo County and the Social Service Exchange.

Sharp Park, it is reported by Chairman Mrs. Viola Williams is far behind in its quota of $250. Other years this community has gone over the top. We have only today, Friday, left, as the drive closes November 8th. Those who have not given to this worthy cause, come across NOW, today.

SHARP PARK
BREAKERS
FIRST TOWNSHIP NEWS

A Newspaper of General Circulation
Sharp Park, San Mateo County, California

M. Larue PITSCHKE, Editor and Publisher
Phone Sharp Park 5611

$2.00 per Year — 6 Months $1.25
— 0 —
Entered as second-class matter, November 17, 1939, at the Post-office at Sharp Park, California, under the Act of March 3, 1879.

EDITORIAL

Consider The Editor

The story of an editor is told in the following article which appeared recently in R. T. Thurman's column, "Razzberries" in the Colfax Record.

"Howdy customers! Consider the editor! A child is born unto the wife of a merchant in the town. The physician getteth 100 plunks. The editor writeth a stick and a half;telleth the multitude that a child tippeth the scales at nine pounds. Yea, he lieth even as a centurian and the proud father giveth him an [illegible] Stinko cigar."

"Behold, the young one groweth up and graduateth. The editor putteth into his paper a swell notice. Yea, and a peach of a write-up. He telleth of the wisdom of the young woman and of her exceeding comliness. Like unto the roses of Sharon is she and her gown played up to beat the band. And the dressmaker getteth two score and four iron men. And the editor gets a note of thanks from the sweet girl graduate."

Goeth on a Journey

"And the daughter goeth on a journey. And the editor throweth himself on the story of the farewell party. It runneth a column solid. And the fair one remembereth h i m from afar with a picture post card that costeth six for a jitney."

"Behold, she returneth, and the youth of the town fall down and worship. She picketh one and lo, she picked a lemon. But the editor calleth him one of our promising young men and getttth away with it. And they sent unto the editor a bid to the wedding, and behold the bids are fashioned and printed in a far city."

Flowery and Long

" Flowery and long is the wedding notice which the editor printeth. The minister getteth 10 bones. The groom standeth the editor off for a 12-months subscription."

"All flesh is grass and in time the wife is gathered unto the soil. The minister getteth his bit. The editor printeth a death notice, two columns of obituary, three lodge notices, a cubit of poetry and a card of thanks. And he forgetteth to read proof on the head and the darned thing cometh out:

"GON[illegible] T[illegible] [illegible]R LAST ROA[illegible]T[illegible]G PLACE"

"And all that are akin to the deceased jumpeth on the editor with exceeding great jumps. And they pulleth out their ads and cancelleth their subs, and they swing the hammer even unto the third and fourth generations."

(From Calif. Publisher)

Subscribers' Service

FOR SALE-Cushman Scooter, 19-45 model. Good condition. $40. Also 1935 Harley Davidson motor cycle, $275. Phone Sharp Park 5011.

* * *

FOR SALE—Dinette set, including 4 chairs and extension table; fire screen, occasional arm chair and vacuum cleaner. See them at Perry home, 490 Carmel avenue, daytime or evening.

* * *

FOUND—Child's Rosary by Mrs. Dominiguez, and the loser of same may claim article at office of this newspaper.

* * *

WANTED—Victrola. We can train canaries with bird records. A small inexpensive one will do. Phone Mrs. Martin Dietrick. Sharp Park 3081.

IN APPRECIATION

Deputy Sheriff Harry Wellers wishes to express his thanks to the fellows who patroled on Hallowe'en. With their help it was possible to check any serious misdemeanors. Those who helped are George Lange, Joe Wilkinson, Bill Regan, Joe Pisani, Tex Petersen.

* * *

County Deputy Fire Warden E. Petersen of Rockaway Beach wishes to extend appreciation to the boys of the Sharp Park Fire Department for their valuable assistance in subduing the dangerous fire along Old County Road last Sunday.

Bitter With Sweet

(By Lewis R. Schroyer)
Edgemar Tract

Now the tax bills are finding their way into their differetn channels, and I agree with everyone, that it is not a pleasant reception, as no one likes to pay taxes, and it certainly does leave a "bitter" effect with each of us.

Not so long ago these poor cheap lots in our community were only taxed for about $1.14 per lot, and nobody really cared to even own such worthless property and could hardly give them away to anyone. They were like waste desert lands. People tell me they could have bought all the lots they wanted for as little as $15 to $50 a lot and that was not so long ago either.

Something, however, has suddenly happened almost over-night. Horrible as it may seem, we are now receiving new tax bills and water assessments as well. Yes, they have increased a bit, but going farther into the problem, have we received any value for these increases?

We find ourselves with a fine new complete water system and brand new red fire hydrants and a large reserve water tank. Before we had these new improvements, and it was not so long ago, either, I remember many of my good neighbors were having an awful time with our old water wells, during the summer months. Many of us were worried over the water shortage and the broken down pumps and motors. I, myself, was in that predicament several times. Had ther been a bad fire at that time, goodness knows what could have happened.

Today those fears are gone. We now have assurance of Fire Protection and plenty of clean clear water with insurance risks becoming lighter.

Here are some of the reasons for higher taxes; 1, Hetch Hetchy water; 2, Fire District; 3, New Sanitary Sewer System.

Natural gas soon will be completed (no increase in taxes for that, and no comments—don't blame me for pipe shortages). I did my part getting it in here — did you?

Our tax bills have increased, also changed in value are the former low priced and worthless lots. I have not heard as yet any objections from lot owners receiving $300 and up for these former cheap lots. After subtracting the increased taxes and water assessment from the increased value of these lots, there still should be a "Sweet Margin" left over to sweeten the "Bitter Taste" caused by the "Increased Taxes."

The only thing we lack today to perfect all these wonderful new things before us all, is Common Sense and Co-operation and Unity. There is nothing wrong with the Country. It has always been beautiful, so let us lay aside our personalities, our greed and our prejodices and go forward to make life better for our neighbor and oorselves. Then and only then can we all expect to really enjoy the fruits of this wonderful God given earth to live on "Love thy Neighbor as Thyself," bear with him in his efforts, and prosper also.

FLORENCE DINNER CLUB
SHARP PARK, CALIF.
15 Salada Avenue
5 to 9 p. m. Week Days 2 to 9 p. m. Sundays

SANDERS SHEET METAL SHOP
Phone Sharp Park 2676
Blower, Gravity and Floor Furnaces
INSTALLED
All Varieties Metal Work
Temporarily Located in Rear of Pedone Furniture Co. Store-Sharp Park, Calif.

UPHOLSTERY CLEANING
Let us restore your rugs, your chesterfields and other upholstered furniture to their original state with our modern cleaning methods
Coastside calls given immediate attention. Work done in the home. 1 day service. FREE DE-MOTHING.
Call collect Burlingame 40598 for appointment. Acme Cleaners

Legal Notice

NOTICE OF PRESENTATION OF AND HEARING ON PETITION FOR ANNEXATION OF CONTIGUOUS TERRITORY TO SHARP PARK SANITARY DISTRICT.

NOTICE IS HEREBY GIVEN that a verified petition for the annexation to the Sharp Park Sanitary District of certain unincorporated territory, contiguous to said District, the boundaries of which are specified in said petition which is published herewith, signed by the owners of real property in the territory proposed to be annexed and which property represents seventy-five per cent or more of the total assessed valuation of territory as shown upon the last San Mateo County equalized assessment roll, and requesting that said territory be annexed without an election, has been filed with the Secretary of the Sanitary Board of said District and will be presented to the Sanitary Board of said District on Saturday, the 23rd day of November, 1946, at 10:00 o'clock A.M., at the meeting place of said District, Fire House, Sharp Park, in said District, San Mateo County, California, at which time all persons interested may appear before said Board and be heard.

Dated: November 4, 1946.

E. A. WILSON,
Secretary of the Sanitary Board of Sharp Park Sanitary District.

PETITION FOR THE ANNEXATION OF TERRITORY TO THE SHARP PARK SANITARY DISTRICT OF SAN MATEO COUNTY, CALIFORNIA.

To the Honorable Sanitary Board of the Sharp Park Sanitary District of San Mateo County, State of California:

The undersigned petitioners respectfully represent:

That they are owners of real property within the territory hereinafter described, and do hereby petition that all of said territory be annexed to the Sharp Park Sanitary District of San Mateo County, State of California;

That the territory proposed to be annexed is not within any other sanitary district and is in the same County as the Sharp Park Sanitary District, to-wit: The County of San Mateo. That said territory is contiguous to said District and that the exterior boundaries of said territory are particularly described in Exhibit "A" attached hereto and by reference made a part hereof.

That the total assessed valuation of said territory proposed to be annexed as shown by the last equalized assessment roll of the County of San Mateo is $195,830.00, and that the assessed valuation of the portion thereof owned by the undersigned petitioners as shown by said roll is $166,620.00, and that the territory owned by petitioners represents at least seventy-five per cent (75%) of the total assessed valuation of the territory proposed to be annexed as shown by said roll.

WHEREAS, petitioners pray that said property be annexed to said Sharp Park Sanitary District of San Mateo County, California, in the manner provided in Article 3 of Chapter 9 of Part 1 of Division 5 of the Health and Safety Code.

The following are the signatures of the owners petitioning for said annexation, with the amount of property and its assessed valuation as shown by the last equalized County assessment roll set opposite their names:

$4,000.00—Theob P. Gettings, Coast Land Company, By Ray T. Higgins, Sullivan Ranch, 109 Acres.

$72,750.00—Ray T. Higgins, Bill Pappas, 149 Acres.

$400.00—Ray T. Higgins, 20.33 Acres.

$17,300.00 — Pacific Development Company, Perry A. Bygdnes, Sec.-Treas., 194.5 Acres.

$5,400.00—George Pappas, 33 Acres.

$4,820.00—James Pappas, Bill Pappas, George Pappas, 32.9 Acres.

$24,725.00—Roy Jones, Margaret Jones, Lots 2-23, Block 4, Edgemar 1; Lots 1-27, Block 5, Edgemar 1; Lots 1-7, Block 7, Edgemar 1; Lots 1-13, Block 8, Edgemar 1; Lots 26-30, Block 8, Edgemar 1; Lots 1-37, Block 9, Edgemar 1; Lots 1-33, Block 10, Edgemar 1; Lots 1-19, Block 14, Edgemar 1; Lots 37-48, Block 14, Edgemar 1; Lots 1-25, Block 15, Edgemar 1; Lots 1-51, Block 21, Edgemar 1; Lots 1-24, Block 22, Edgemar 1; Lots 8-19, Block 1, Edgemar 1; Lots 1-16, Block J, Edgemar 1; Lots 1-34, Block K, Edgemar 1; Lots 9-30, Block L, Edgemar 1; Lots 9-19, Block M, Edgemar 1; Lots 1-38, Block N, Edgemar 1; Lots 1-37, Block O, Edgemar 1; Lots 1-65, Block P, Edgemar 1; Lots 1-36, Block Q, Edgemar 1; Lots 1-5, Block 5, Edgemar 2; Lots 8-11, Block 7, Edgemar 2; Lots 14-21, Block 8, Edgemar 2; Lots 1-22 Block 17, Edgemar 2; Lots 1-28, Block 18, Edgemar 2; Lots 1-15, Block 19, Edgemar 2; Lots 18-34, Block 19, Edgemar 2; Lots 1-14, Block 23, Edgemar 2; Lots 1-27, Block 24, Edgemar 2; Lots 1-19, Block 25, Edgemar 2; Lots 1-25, Block 28, Edgemar 2; Lots 1-31, Block 29, Edgemar 2; Lots 1-18, Block 30, Edgemar 2; Lots 1-20, Block 31, Edgemar 2; Lots 1-20, Block 20, Edgemar 2.

$50.00—Jack Martin, Lot 27, Block C, Edgemar 1.

$150.00 — John W. Dressea, Lots 18-20, Block A, Edgemar 1.

$50.00—Lewis R. Schroyer, Lot 8, Block M, Edgemar 1.

$50.00—Mrs. Oule G. Schroyer, Lots 8-9, Block L, Edgemar 2.

$50.00—Richard E. Ruthven, Lot 24, Block H, Edgemar 1.

$500.00—Richard E. Ruthven, Lots 1, 2, 3, 9, 10, 11, 12, 13, 14, 16, Block A, Edgemar 1.

$150.00—Richard E. Ruthven, Lots 10, 11, 12, Block 3, Edgemar 1.

$200.00—Richard E. Ruthven, Lots 1, 5, 10, 11, Block D, Edgemar 1.

$150.00—Richard E. Ruthven, Lots 38, 40, 41, Block B, Edgemar 1.

$100.00—Richard E. Ruthven, Lots 13-14, Block C, Edgemar 1.

$500.00—Richard E. Ruthven, Lots 29-30, Block F, Edgemar 1.

$50.00—Lewis R. Schroyer, Lot 14, Block B, Edgemar 1.

$50.00—Lewis R. Schroyer, Lot 6, Block A, Edgemar 1.

$50.00—Lewis R. Schroyer, Lot 3, Block E, Edgemar 1.

$100.00—Richard E. Ruthven, Lots 7 and 19, Block C, Edgemar 1.

$200.00—Joseph Kossick, Lots 15, 16, 17, 18, Block 12, Edgemar 1.

$800.00—Joseph Kossick, Lots 26-44, Block 11, and Lots 1 and 2, Block 11, Edgemar 1.

$300.00—Joseph Kossick, Lots 1-6, Block 2, Edgemar 1.

$200.00—John Araugueaa, Lots 3 and 4, Block C, Edgemar 1.

$100.00—John Aranguens, Lots 5 and 6, Block C, Edgemar 1.

$1,400.00 — John Araagueaa, Lots 1, 2, 33, 34, Block G, Edgemar 1.

$1,300.00 — Frank Sommer, Lots 18, 19, 20, 21, 13, 14, Block 3, Edgemar 1.

$4,850.00—S. and Roso Belli, Lots 50, 51, 52, 53, 54, 55, Block C, Edgemar 1.

$1,500.00—H. Allison, Lots 14, 15, 16, 17, 18, 21, Block G, Edgemar 1.

$1850.00—Mrs. M. Woods, Lots 22, 23, 24, 25, 25, 27, 28, 1 and 2, Block 12, Edgemar 1.

$1,750.00—W. A. Cahill III, Lot 4, Block E, and Lots 7, 8, 9, 10, 11, Block F, Edgemar 1.

$500.00 — Milton Rosenberg, Lots 27-28, Block F, Edgemar 1.

$1,300.00—O. F. Tonello, Lots 17, 18, 19, Block 2, Edgemar 1.

$100.00—O. F. Tonello, Lots 20, 21, Block 2, Edgemar 1.

$1,050.00—Josiah A. DeVore, Lots 11, 12, 13, Block 11, Edgemar 1.

$1,050.00—Jessie M. Drayer, Lots 9-10, Block 2, Edgemar 1.

$100.00—Edwin C. Osterhout, Lots 13-12, Block 1, Edgemar 1.

$900.00—John A. Raleigh, Lots 28, 29, 30, 12 and 13, Block B, Edgemar 1.

$1,100.00—Henry I. Jones, Lots 42, 43, 44, Block B, Edgemar 1.

$250.00—Myrna E. Major, Lots 2, 3, 4, 7, 8, Block D, Edgemar 1.

$1,000.00—Mary L. Clishee, Lots 15, 16, 17, Block 3, Edgemar 1.

$1,175.00—Joseph H. Oermain, Lots 20, 21, 22, Block 13, Edgemar 1.

$100.00—Calvin A. Ragusin, Lots 14, 15, Block 13, Edgemar 1.

$1,150.00—Raymond V. Meissner, Lots 40, 41, 42, 43, Block E, Edgemar 1.

$1,100.00—Lillian Jones, Lots 6, 7, 8, 50-55, Block E, Edgemar 1.

$1,150.00—Dey E. Heazlit, Lots 16, 17, 18, 19, 20, 21, 22, 23, 24, 25, 25, 27, Block B, Edgemar 1.

$550.00—C. D. Sutherland, Lots 3, 4, 5, 6, 7, Block B, Edgemar 1.

$1,300.00—A. J. Dusold, Lots 32, 31, ½ of 33, Block F, Edgemar 1.

$150.00—A. J. Dusold, Lots 28, 29, 30, Block C, Edgemar 1.

$1,300.00—Mrs. Douglas Wilson, Lots 11, 12, 13, Block O, Edgemar 1.

$1,300.00—A. L. Weeks, Lots 1, 2, Block 3, Edgemar 1.

$1,300.00—Ruth L. Hughes, Lots 22, 23, Block 3, Edgemar 1.

$1,000.00—Mr. and Mrs. C. L. Fent, Lots 18, ½ of 19, Block 13, Edgemar 1.

$150.00—Lyle E. Gillette, Lots 29, 30, 31, Block 13, Edgemar 1.

$100.00—W. B. Taylor, Lots 12, 13, Block E, Edgemar 1.

$50.00—E. D. Stewart, Lot 31, Block E, Edgemar 1.

$250.00 — John J. Gilliland, Lots 45, 46, 47, Block E, and 1, 2, Block H, Edgemar 1.

$1,150.00—Fred W. Thorpe—Lots 10, 11, 12, Block C, Edgemar 1.

$150.00—James Irwin, Lots 12, 13, 14, Block 11, Edgemar 1.

State of California,
County of San Mateo—ss.

Roy A. Jones, being duly sworn, deposes and says:

That he is one of the petitioners in the foregoing petition; that he knows the facts stated therein and therefore makes this affidavit on behalf of himself and on behalf of each of the other of said petitioners; that he has read the foregoing petition and knows the contents thereof, and that the facts stated therein are true of his own knowledge; that the persons who subscribed their names to said petition are the persons who own the property set opposite their names and who subscribed said instrument, and that the descriptions of property set opposite their names are the descriptions of the properties owned by them respectively.

(Signed) ROY A. JONES.

Subscribed and sworn to before me this 30th day of October, 1946.
(Sg.) CHARLES N. KIRKBRIDE,
Notary Public in and for the County of San Mateo, State of California.

EXHIBIT "A"
Description of Area to Be Annexed to Sharp Park Sanitary District

Beginning at a point where the Northerly prolongation of the Easterly line of Sunset Avenue intersects the northwesterly boundary of Map No. 2, Edgemar, recorded in Book 9 of maps at page 17, San Mateo County Records, said point being on the northerly line of San Pedro Rancho; running thence from said point of beginning southerly along said prolongation and continuing along the easterly line of Sunset Avenue to the northerly line of Ridge Road; thence southeasterly along said east line of Ridge Road to the northerly line of Easton Avenue as shown on said map; thence southeasterly and easterly along the northerly and easterly lines of Easton Avenue to the most westerly corner of Lot 1, Block 38 of said map, thence N. 58° 45′ E. 127.23′ to the northeasterly line of the San Pedro Rancho; thence southeasterly along the northeasterly line of said San Pedro Rancho to the easterly corner of the United States of America 324.11 acre tract; thence southwesterly along the line dividing the above 324.11 acre tract and the lands of Jersey Farm Co. to the northerly line of the County Road from Skyline Boulevard to Sharp Park; thence westerly and southerly along the northerly and westerly line of said road to the northerly line of the City and County of San Francisco 410.36 acre tract; thence westerly along the northerly line of said 410.36 acre tract to southeasterly corner of the R. T. Higgins 32 acre tract, said point being the southeasterly corner of the Sharp Park Sanitary District; thence following the easterly boundary of said Sanitary District in a general northerly direction to a point in the northerly line of Bella Vista Avenue distant 3,459.97 feet east of the west line of Ocean Avenue, as said Ocean Avenue and Bella Vista Avenue are shown on the map entitled

(Continued on page 10)

BAY BRIDGE

The huge structure of steel and concrete which strides across San Francisco Bay the world famous San Francisco - Oakland Bridge - celebrates its tenth anniversary on November 12.

In the past decade traffic on the bridge has really "grown up." Here are the figures that tell the story.

In 1936 the daily average number of vehicles using it was approximately 25,000. In 1946 that figure has almost tripled, 70,000. And that isn't far from the estimated maximum capacity, or saturation point of 80,000 to 85,000 vehicles.

Last Easter Sunday slightly more than 70,000 machines passed through the toll gates—by far the greatest volume ever handled by the bridge in a 24 hour period.

In ten years of operation approximately 167 million cars, buses and trucks have traveled this remarkable "skyway." The daily average for the entire period exceeds 45,000 vehicles.

As may be guessed the great span hasn't had financial troubles. About $28 million of the original $73 million cost has already been repaid.

The only unfavorable factor about the bridge is that it wasn't built twice as big. In 1936 it was thought to be large enough to meet traffic needs for several decades. Yet, now it is handling a far greater volume every day than was ever intended for it as a regular schedule. But in spite of all, it has done and is doing a mighty fine job.

On this anniversary the San Francisco—Oakland Bridge merits a "Well done!" for its decade of unbroken service.

HE FORGOT

He was an unusually good worker and very careful about his own health. He brushed his teeth twice a day with a nationally advertised toothbrush.

The doctor examined him twice a year.

He wore rubbers when it rained.

He stuck to his diet with plenty of vegetables.

He relinquished his tonsils and traded in several worn-out glands.

He golfed, but never more than 18 holes.

He never smoked, drank or lost his temper.

He did his daily dozen daily.

He got at least 8 hours sleep each night.

The funeral will be next Wednesday.

He is survived by 18 specialists, 4 health institutes, 6 gymnasiums and numerous manufacturers of health foods and antiseptics.

He had forgotten that his car's tires were worn to the fabric and that 50 miles an hour was too fast to travel under the circumstances.

From a New Jersey Newspaper. Sent in by Mrs. James (Rhoda) Hawthorne.

Subscribers' Service

FOR SALE—One deep well pump, 60 ft. Pipe, foot valve and pressure tank. Phone Sharp Park 6601. Michael Hughes, Edgemar.

BUS SCHEDULE TO SAN MATEO
Leaves Sharp Park 9:02 A. M.
Arrives in San Mateo 10:02 A. M.
Leaves San Mateo 3:05 P. M
Arrives Sharp Park 4:13 P. M.
Convenient connections may be made northbound and southbound form San Mateo.

GREYHOUND

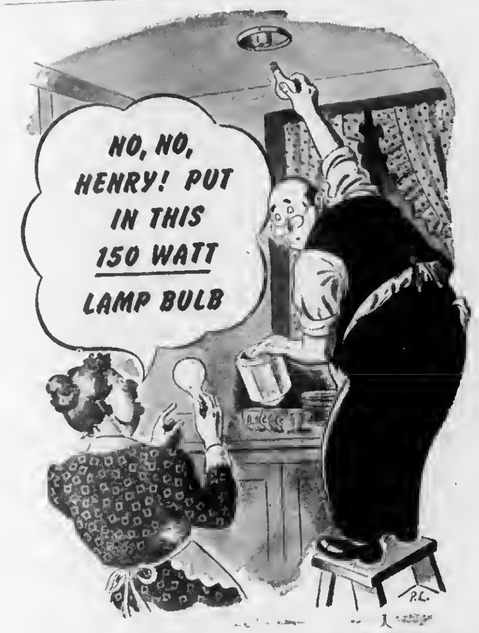

Poor Henry! He is a right good fellow—helpful, but at times inclined to be careless. He just wasn't thinking on all cylinders when he tried to put in a dinky light globe in the kitchen fixture. But the missus knows that plenty of good shadowless light is needed in the kitchen. And that a dim small light is actually dangerous. It could be the cause of nasty burns and cuts.

It will be helpful to the well-meaning Henry in your home if you keep a supply of right-size lamp bulbs on hand for replacement of burn-outs. Just as a reminder—why not check on lamps and lighting fixtures throughout your home and make sure the right-size lamp is in the right place—bright and new and full of light. Your favorite electrical store has an ample stock of bulbs on hand. Put NEW LAMP BULBS on your shopping list today!

See Your Dealer or

P·G·and·E·
PACIFIC GAS AND ELECTRIC COMPANY

BUY LAMPS NOW TO FILL ALL EMPTY SOCKETS

Benefit Yourselves
Shop In San Mateo

Williamson's
FURNITURE FOR YOUR HOME
SAN MATEO, CALIF.

Jolin Furniture Co.
WINDOW SHADES
Linoleum - Congoleum Rugs
New and Used Furniture
214 B St. Phone S. M. 4-0209

LOEWE & ZWIERLEIN
BALCONY KNITTING DEPT.
Large Selection Waste Paper Baskets and Inexpensive Unusual Gifts

POPE'S DRUG STORE
PERFUMES - STATIONERY
PRESCRIPTIONS
THIRD & B STS.

LOEWE & ZWIERLEIN
DEPT. STORE
317 - 325 B ST.
FURNITURE DEPT.
326 3rd Avenue

STATIONERY
OFFICE SUPPLIES
RUBBER STAMPS
SHEET MUSIC
LEATHER GOODS
GOLD STAMPING
SCHOOL SUPPLIES

CONTAINS DDT
Avalanche FLY AND INSECT SPRAY

McCORDS
Stationery — Office Supplies
243 B St. San Mateo, Calif.

Visit Carolyn's
NEW FALL TOGS
140 Third Avenue
SAN MATEO, CALIFORNIA

Use the Sharp Park Subscribers Service for anything you wish to buy, sell swap or barter.

The HANGOUT

SPECIAL TURKEY DINNER
Soup - - - Salad
Mashed Potatoes
Giblet Gravy
Dressing
Dessert - - Ice Cream
ALSO REGULAR
Short orders & Sandwiches
A la carte steaks & chops
CLOSING HOURS
9 p. m. Weekdays
8 p. m. Sundays
Phone Sharp Park 2621

Girdler Glass

Hilton Way
Sharp Park, Calif.
GLASS OF ALL KINDS GLAZING
PHONE Sharp Park 3591

BYRNE
Radio
We Have The PARTS & TUBES to FIX YOUR RADIO
Opposite Daly City Theater
Phone Randolph 7782

Copyright 1946 by G. C. Industry

SHARP PARK GROCERY
DICK PLATE & SONS
Fancy Groceries — Delicatessen
LIQUORS - BEER - WINE
Frozen Foods - Ice Cream - Poultry
FREE DELIVERY
Open Daily, Including Sundays from 8 a. m. to 7 p. m.
Saturday 8:00 a. m. to 10:00 p. m.
COUNTY ROAD PHONE S. P. 2241

BRUCE B. McINTYRE
Real Estate
LOANS INSURANCE
Telephone Sharp Park 5081

SHARP PARK SEA FOOD MARKET

75c A la Carte Plate 75c
Choice of Fried Fish, French Fried Oysters, or French Fried Prawns.
Oysters & Clams now in season
ALWAYS FISH TO TAKE HOME
Wine License Soon — Open 8 a.m. to 1 a.m.
San Francisco Highway and Paloma Ave.
Directly Across from the Big New Market
PHONE SHARP PARK 3671

- PURCHASE YOUR XMAS GIFTS -
at
Davies & Schryver
(Davies Gift Shop)
"The Friendly Store"
ORNAMENTS for tree, Table and House
CARDS for the Holidays and all Occasions
GIFTS - New Pottery, Sweaters, Sox, Jewelry and Leather Goods. Stationery and many more Beautiful Gifts to choose from.
TOYS - Dolls, Tri-cycles, Games and many more New Articles for Children
XMAS WRAPPINGS - Lovely Paper, Ribbons, Stickers and Trimmings
BOOST THE COMMUNITY
Do your XMAS SHOPPING in SHARP PARK

CATHERINE'S Beauty Shop
Rockaway Beach, Calif.
Directly across from Postoffice
Open Wednesday, Thursday and Friday of each week
Hours: 10 a.m. to 5 p.m.
Featuring Zoto's Machineless Permanents
FINGER WAVING
Also Machine Permanents Hair Tinting
Telephone Sharp Park 2701

SHOP IN SHARP PARK YOUR HOME TOWN

More About
How Can Concrete Be Made Without Sand
(Continued from page 1)

building of Pacific Manor are deeply concerned over the attitude being maintained by the San Mateo County Planning Commission (headed by Ronald Campbell) and the County Board of Supervisors.

Attention was directed by an engineer, well qualified to know, that some time ago it appeared that the tide had washed much of the sand away from the Sharp Park beach, but that now the sand has apparently been washed back again by the ocean. "The ocean is full of sand,' he said. Another engineer expressed his view that the ocean would replace the sand used by the quarry. A few weeks ago, it 's reported, County Engineer Grant approved the use of Rockaway Quarry sand in the Pacific Manor project. Why the sudden stop order by the County Board of Supervisors in accordance with recommendations by the County Planning Commission? Can it be that County Officials are so lovingly concerned about our welfare here on the North Coastside, comprised of "WE THE FORGOTTEN PEOPLE?" We wonder if there may not be some juicy political plums hidden in the white wash.

Not so long ago the people of Rockaway Beach were practically 100 per cent against the County Powers that Be in the granting of a permit to a second quarry, the Ken Royce Company quarry, to operate in Rockaway Beach, although a petition of many signatures against such action had previously been presented by the people of Rockaway Beach to the Planning
(Continued on page 7)

SHARP PARK
LIBRARY HOURS
Monday 7 to 9 p. m.
Wednesday 2 to 4 p. m.
Friday 3 to 5 p. m.

W. C. LASSWELL AND CO.
Mortician
6154 Mission Street
DALY CITY, CALIF.
Randolph 0100 and
Randolph 0101

SEPTIC TANKS AND CESS POOLS CLEANED
Drains Installed
Roy H. Thompson
74 Blythdale Ave.
San Francisco JUniper 4-0995

Sugar's Shack
FOR
GOOD
EATS
-:- PHONE -:-
SHARP PARK
2221

SHARP PARK FOOD MARKET

FROZEN FOODS FRESH FRUITS & VEGETABLES
Complete Meat Department
Open 8 a.m. to 7 p.m. Daily
W. H. Bell
Orer C. S. Bublak
Telephone Sharp Park 5221

Wander Inn
Pedro Valley-Highway 1

Joe & Maggie
On the Beach . . .
Bathing and Fishing
. . . It's Cozy Inside
DANCING EVERY EVENING
FROM 8:00 to 12:00

AL and NELL
ARE NOW SERVING
GOOD FOOD
. . Cooked in The . .
Old Fashioned Way
-AT-
DICK'S CAFE
CLUBS and SPECIAL DINNERS
A la Carte and Table d' Hote

RELISH BAKERY
6356 Mission Street
Daly City, California
Phone Randolph 5712
DANISH FRENCH PASTRY - WHIP CREAM FILLED
DANISH PASTRY - PIES - CAKES - COOKIES
Wedding Cakes our Speciality
OPEN EVERY DAY EXCEPT MONDAY
5:30 a. m. to 10:00 p. m.

SHELL
GENE and GEORGE
Sharp Park California
Telephone Sharp Park 2801

More About
How Can Concrete Be Made Without Sand
(Continued from page 6)

Commission. A big delegation from the North Coastside was present at the hearing before the County Board of Supervisors and they were told at that time by Chairman Fred Beers in words to the effect that if all the people in this area were against the second quarry it would be granted a permit, in spite of local opposition. It would appear to this writer that again the County Board of Supervisors is using arbitrary power in issuing a stop order at this time.

The Rockaway Quarry is operating under a permit, we are informed. We believe they have the right to use this sand, just as they have been allowed to do in the past. Why the hasty action on the part of County Officials, a decision that will retard the growth and prosperity of the North Coastside.

It would appear that for every step of Progress we have made here on the North Coastside, we have had to fight our Co. Officials. It was not so long ago WE THE PEOPLE won the fight for water. REMEMBER?

Read next week's installment of HOW CAN CONCRETE BE MADE WITHOUT SAND?

Architectural PLANS
Drawn by JOHN E. RICH
Phone Sharp Park 2011
Inquire at
Higgins' Office

Tanforan Flower Shops
6178 Mission Street
DALY CITY
and
Sneath Lane, SAN BRUNO
Adjacent to Mortuary of W. C. Lasswell and Co. and the Golden Gate National Cemetery
Flowers for every occasion
Special pieces made to Order

Pete and Anna's
DINNERS EVERY SUNDAY
County Road, corner Salada Ave.
Telephone 2911
SHARP PARK, CALIF.

LEWIS C. TOMBERLIN
PLUMBING & HEATING
We Serve the Coast With Dependable Supplies and Service
ELECTRIC, GAS AND OIL APPLIANCES
MONARCH, O'KEEFE & MERRITT
Electric, Gas and Coal Ranges
ELECTRIC, GAS and OIL AUTOMATIC HOT WATER HEATERS
FAIRBANKS-MORSE and WESTCO JET and SHALLOW WELL PUMPS
Service and Repair Parts
For ALL Makes of Pumps
Telephone Half Moon Bay 2041
Next Door to the Bank — Main Street
HALF MOON BAY

P. FRANKHUIZEN
European Experience
Piano Tuning & Repairing
Established on Peninsula Since 1914
1232 Bernal Ave.
Phone Burl. 4-3163
Or Sharp Park 5611

Rockaway Quarry
ROCKAWAY BEACH, CALIF.
ROCK - SAND
CEMENT
and Top Soil
PHONE SHARP PARK 2121

FUN FUN FUN
COME AND GET ACQUAINTED SOCIAL GATHERING
FIRST FRIDAY EACH MONTH
IMPROVEMENT CLUB
PEDRO VALLEY
Bolton's Social Hall
PEDRO VALLEY
GAMES AND MANY PRIZES
REFRESHMENTS
ADMISSION — FREE
FRIDAY EVENING, 8:30 P.M.
EVERYBODY INVITED

Rockaway Cafe

AT THE BEACH
Rockaway Beach, Calif.
Steak Dinners, Chops, Delicious Hamburgers, Hot Dogs, Special luncheons and dinners can be arranged.
Dancing every Saturday night
PHONE SHARP PARK 2441

MYRTLE BURKE Insurance
Resident Agent for
Glen Falls Insurance Company
Fire, Theft, Auto, Surety Bonds and Fidelity Bonds, Life Insurance, Public Liability
Notary Public
153 SAN JOSE AVENUE
SHARP PARK
Residence Phone S. P. 3711

Closed Mondays For The Duration
Other Days Open 6 a. m. And Closes 8 p. m.

Peter's Restaurant
6286 Mission Street
DALY CITY

ROCKAWAY SERVICE STATION & GARAGE
Rex and Arley
On Coast Highway in Rockaway Beach
UNION GAS and OIL
Acetylene and Are Welding
COMPLETE MECHANICAL SERVICE FOR YOUR CAR
"DRIVE IN AND LET US PROVE OUR WORTH"
Wrecker Service Phone Sharp Park 2901

MARLETTE AND SMITH
General Repairing
Auto Parts and Accessories
24-Hour Towing Service Available
PHONE SHARP PARK 2821
Night Calls—Sharp Park 5201 or 2582

ALMA'S BAKERY
All Kinds of Pastry, Bread and Rolls
FRESH DAILY
ORDERS TAKEN FOR WEDDINGS, PARTIES, BANQUETS and BIRTHDAYS
Visit our new Chocolate Counter
NEXT DOOR TO SHARP PARK FOOD MARKET

Hallowe'en Observed In Feminine Fashion At Auxiliary Party

A colorful masquerade featured the Hallowe'en Auxiliary party held at the firehouse, Wednesday evening of last week, October 30, 1946. Mrs. N. F. Christman, winner for best costume, represented a gypsy and wore a costume of her mother Mrs. Jessie Hearne. The dress, handmade in Romania, was elaborated with embroidery and smocking. The petticoats accompanying this garment had once belonged to Mrs. Dorothy O'Neil, sister of Mrs. Elizabeth Brickdale and were so old that they needed to be worn with care. Second prize was accorded Mrs. C. Schryver, who represented an old fashioned school teacher. Other masqueraders were Mrs. Mary Torella in theme "Time to Retire;" Eileen Larsen, "George Washington"; Mrs. Hazel Murphy, a Beggar; Mrs. Atheldn Johnson, a Gypsy; Mrs. Michael Hughes, Stella Dallas; Janet Cuthbertson, Hindu Woman; Mrs. Jule Rueckert, a Witch; Mrs. Elizabeth Brown, a Cow Girl; Alvina Yorks, a Sailor; Helen Plate, Ind. Girl; Mrs. Tru Turner and Miss Hilda Girard, Ghosts, Mrs. Dorothy Conroy, a Man; Miss Anna Giriller, Chinese Girl; Rose Carter, "Anything can Happen"; Mrs. Louise O'Keefe, Redhaired Flirt; Mrs. Amelia Fanucchi, Cow Girl; Mrs. Lucile Fenton, a Mandarin; Mrs. Hilda Yorks Pajama Girl and Maude Pitschke, Star Reporter.

Hilda Yorks acted in the capacity of hostess, assigning numbers to the guests as they entered the firehouse in the order in which they were to pin the tail on the donkey. Hazel Murphy won first prize in this contest.

Before unmasking the group lined up and were judged by Mrs. O'Keefe according to their merits.

The hall was decorated with pumpkins, cornstalks, black cats and witches and the luncheon table was colorful in autumn and Halowe'en colors. Sandwiches, salad, cookies and coffee were included in the menu, which climaxed the festive evening.

Dinner and Bazaar

A Church Dinner and Bazaar, Sponsored by the Ladies' Aid of the Little Brown Church is a near at hand event that none will want to miss. The tastymeal will include chile or stew, salad, hot rolls and for dessert gingerbread with whipped cream. Serving will commence at 6 p. m. and continue until food is all sold.

The bazaar will include several booths, food, fancywork, white elephant, book shelf and fish pond. Most everyone has interesting books that they have read and which they would enjoy passing on to someone else. The bazaar book shelf will gratefully accept such donations. All the other boothe will appreciate your help.

This dinner and bazaar will be held at the Little Brown Church, Friday evening, Nov. 22, 1946.

RALSTON & TONELLA
Complete Electric Repairs and Service
ELECTRICITY IN ALL ITS BRANCHES
Household appliances · Radios · Refrigeration Motors
Washing Machines · Ignition · Fixture Repairs
ARMATURE WINDING — MOTORS REBUILT
SERVICE and WORK GUARANTEED
PHONE SHARP PARK 2037
DAY AND NIGHT SERVICE

Junipero Serra Hospital
COLMA, CALIFORNIA
Dr. L. A. Drees
Briggs Street Phone RAndolph 9569

J and L MARKET
COMPLETE LINE OF
Fresh Fruits & Vegetables
GROCERIES — MEATS
Frozen Foods (including chicken)
WINE and BEER
Extra Value for Your Money
WE GIVE S & H GREEN STAMPS
FREE DELIVERY
Hours 8 a. m. to 8 p. m. — CLOSED SUNDAYS
George and Laura Lauricella
Telephone Sharp Park 2961

DICK'S CAFE
DINNERS — COCKTAILS
Otto Herling and Al Sohl
MANAGERS
"Where old and new friends meet"
County Road at Paloma avenue
Sharp Park, Calif.

THANKSGIVING

The tang-y flavor and sparkling refreshment of ACME Beer adds zest to every joyous occasion.
ACME BREWERIES, San Francisco

BY POPULAR DEMAND
This Special Continued for 1 More Week
Delicious Youug Fricassees
tender ranch grown birds, 3 or 4 to 6 lbs. .....50c lb.
Wonderful young
roasting chicken ..... 60c lb.
We Dress 'em and draw 'em
FRESH RANCH EGGS · TWICE DAILY
Corn Fed Ducks & Geese · Heifer Calves $7.50 each
Young Bantam Stock · 6 Varieties for Sale
SHAMROCK RANCH
PEDRO VALLEY ON COUNTY ROAD
Telephone Sharp Park 5184

Shop In San Bruno Your Closest Neighbor

Armistice Day

The observance of Armistice Day creates rather an awkward situation. This was the day marking the end of the war that was to end wars. But war came again. Now Armistice Day is a reminder of the hopes that were not falfilled after World War II.

On Novembzer 11, 1918 the world seemed confident — so blindly confident—that international armed conflict, by some magic never before demonstrated by man, had vanished from the earth. Yet, even then the fires of small conflicts continued to burn in Europe, and at intervals in the succeeding decades the flames of war flamed up here and there throughout the globe until a world wide conflagration burst forth once more with increased fury and intensity

On this Armistice Day of 1946 the world is again seeking to establish a spirit of cooperation and understandng among the nations which will eliminate the use of arms in the settling of disputes. This time the world is not confident of enduring peace. Quite the contrary. But the hope for peace lives on—a hope fired by the realization that civilization could hardly survve another gigantic upheaval.

Somehow, the dream whch the nations had come true on that November day nearly 30 years ago may yet—must yet—be realized. Out of the ashes of the old League of Nations has arisen the new United Nations. Out of the failure of the old league may come the secret of success for the new one. Out of the dream of yesterday must come the reality of tomorrow—lasting peace.

Dawn Bakery

TRY OUR JELLY DO-NUTS
THEY'RE DE-LIC-IOUS
BUY THE BEST—WE DO
Phone 2309 427 San Mateo Avenue
San Bruno, California

Uncle Sam Says

Millions of my nieces and nephews have gone through the experience of signing on the dotted line for something or other. In fact, signing on the dotted line is as American as the Army-Navy football game. This month your Uncle Sam is Salesman Uncle Sam asking you to scrawl your name on this payroll savings card where you work. You will note it reads: "Sign Up for Security!" It means exactly what it says. It will authorize your employer to save the amount you specify from your pay every payday for investment in U. S. Savings Bonds.
Sign up for security today. Then buy your extra Savings Bond.
U. S. Treasury Department

Burdick's HARDWARE
GMC QUALITY PAINTS, VARNISHES AND ENAMELS
GARDEN AND HOME WORK SHOP TOOLS
649 San Mateo Avenue
(Across Street from New Post Office)
San Bruno, Calif.

WARSHAWSKI'S
Dry Goods Store
at
6340 Mission Street
DALY CITY
carries
NEARLY Everything For the Home and Family

• YELLOW EXPRESS •
MOVING and STORAGE
FURNITURE, STOVES, FRIGIDAIRES and BAGGAGE OF ALL SORTS MOVED ANYWHERE, ANYTIME
★ FULLY INSURED ★ VETERAN DRIVERS
PHONE 4055 SO. SAN FRANCISCO—110 GRAND AVE. SAN BRUNO—420 SAN MATEO AVE.
★ 24-HOUR SERVICE ★

O. D. McCUE
Excavating • Grading • Hauling
Phones: S. P. 5471 -:- Burlingame 3-5094

Glen Park Roofing Company

M. B. Castagnetto
Free Estimates
Bus. Ph. Randolph 5323
511 Vienna Street
Res. Ph. Delaware 7009
175 Dartmouth Street
San Francisco, Calif.

NEWELL'S
WHERE FRIENDS MEET
467 SAN MATEO AVE. .... SAN BRUNO
Phone San Bruno 89

MARELICH'S
for that "GIFT OF QUALITY"

JEWELRY
CHINA
CRYSTAL
SILVER
Marelich's
OPEN FRIDAY EVENINCS TO 9:00 P. M.
638 SAN MATEO AVENUE — SAN BRUNO, CALIFORNIA
Phones 4274 or 1674

FRISCO MARKET
F. LANDI
FRESH FRUITS AND VEGETABLES
Fresh Meat, Tuesdays and Fridays
"SPECIALS ON TUESDAYS AND FRIDAYS"
DELIVERY ONCE A DAY - 4:30 p. m.
— PHONE SHARP PARK 2271 —

Government Coal

By GEORGE S. BENSON
President of Harding College
Searcy, Arkansas

Looking Ahead

IN ENGLAND the government now owns the coal mines. The mines were taken over by the government. There it is known popularly as "nationalization," and the coal industry and its mines are not expected to be returned to the owners at any foreseeable date. Former owners were given government bonds bearing a low rate of interest. Under this plan the smaller stockholders could cash out their interests if desired, but it is very difficult at this time for the larger holders to exchange their bonds.

English coal mining has faced many difficulties in the past. The industry got underway long before any mining machinery was developed, and some of the mines have never adopted modern methods. In many, the vein depth has such wide variations that an uneven floor has been created, making it difficult to put in modern conveyors.

Obstructions to Progress LONDONERS say these factors kept private ownership from modernizing to a greater degree in the past: (1) Labor opposed it, fearing not enough jobs would be left, (2) Numerous government regulations retarded progress, (3) Limited profits and high taxes made it hard to get reserves needed to pay for modern equipment, and (4) Uncertainty with regard to the issue of government ownership, about which there had been constant agitation since World War I. Owners rightly saw no expediency in making large expenditures when there was threat of losing control of the investment, not knowing what type of remuneration they might expect.

Although the conditions set forth to justify the nationalization of England's mines are nonexistent in America's coal industry, where equipment is modern and production efficient, these four obstructions to progress have presented themselves in various shapes to plague and sometimes to stall our own industries. We must come to realize that these factors which limit our progress could in time bring the same sort of "nationalization" which now retards Britain's industrial progress.

So Far Not Successful HAS THE new system given England the coal she wants? The answer is: No. Output per man-hour has not held up—much less improved — under the labor government and nationalization. All methods of recruiting adequate labor have failed. The month of May was one of the best, with nine-tenths of one ton produced per man per day, but since May the average has decreased. This figure compares poorly with an average of more than five tons produced per man-day in America.

The minister of fuel, Mr. Shinwell, has just warned that "there may be some stoppages in industrial undertakings this winter." He estimates coal reserves in Britain at the start of winter will be 5,000,000 tons below the safety margin. Referring to nationalization, Mr. Shinwell said: "If under the new program, the industry proves to be a failure, and does not secure the coal we need, it'll be a bad outlook for the whole country." So far the outlook is bad.

How, When And Where of The Firemen's Dinner

The four turkeys for the Firemen's dinner last Saturday evening at the Firehouse were purchased from Lee Aldrich at the chicken ranch north of Sharp Park at a give away price. Mrs. Hilda Yorks, C. R. Brown, Mrs. Elizebeth Christman and Mrs. Lucile Fenton did the honors of roasting these meaty birds. The delicious rolls, a Holsum product, were donated in part by that company; the Sharp Park Food Market donated the potatoes, Anderson's store gave the butter, and the cranberries and the peas were gifts of individuals. Thirty seven to forty pies, apple and pumpkin were the handiwork of local housewives and generously given by them. The Firemen donated the coffee and Mrs. Viola Williams made the beverage. The committee responsible for the delicious feed were Mesdames Elizabeth Christman, Hilda Yorks, Elizabeth Brown, Lucil Fenton, Angel Stenerson, Jule Rueckert, Ivy Schryver, and Grace Dietrick. Members of the Teen-age group, fire auxiliary members and firemen waited on table. Angel Stenerson and N. F. Christmen sold tickets at the door.

Not forgotten are those who sold tickets and they did a grand job. The exact amount of proceeds will be printed next week.

If any names or organizations were omitted from the list of donors, we stand to be corrected, so please tell us first of any omissions so that we may correct them next week.

Hallowe'en in Rockaway

Hallowe'en in Rockaway Beach which was received late will appear in next week's issue due to lack of space.

The only way to keep posted on the current events of Sharp Park is to read The SHARP PARK BREAKERS Why not subscribe

SAN BRUNO YELLOW CAB

-:- 24-HOUR SERVICE -:-

422 SAN MATEO AVENUE

PHONE SAN BRUNO 3500

Electorate Vote Well Represented On North Coastside

The election board in Precinct No. 1 at the schoolhouse in Sharp Park included Angel Stenerson, Viola Simons, Jule Rueckert, Fay Smith, Mary Toncila and Myrtle Burke.

Those who served for Precinct No. 2 in Malishes Garage were Edith Nicolaysen, Edmund Fry, Bessie H. Harkins, Huldah Malich, Colleen B. Walters and Viola Williams.

165 votes were cast in No. 1 and 96 in No. 2. In the two precincts the winning candidates were: Earl Warren, Governor; John F. Shelley, Lt. Governor; Frank M. Jordan, Secretary of State; Thomas H. Kuchel, Controller; Charles G. Johnson, Treasurer; Edmund G. Brown, Attorney General; Geo. R. Riley, Bd. of Equalization; Will Rogers Jr., Senator; Jack Z. Anderson, Congressman; Evans A. Fletcher, Assembly.

Yes carried on Veterans Bond Act, No. on Greyhound Racing. All the County Bond Propositions carried, except Veterans Memorial Building No. 7, which lost by a small margin.

The Election Board for San Pedro Precinct No. 1 was comprised of Mrs. Hertha Rich, Mrs. Winnifred Shannon, Mrs. Florence Graziani, Mrs. Edna Petersen, Mrs. Mildred Bachman and Mrs. Roberta Kern. 172 votes were cast, winning candidates of this vote being Warren, Shelley, Jordan, Kuchel, Johnson, Brown, Riley, Knowland, Anderson and Dolwig. Veterans Bond Act carried. No on Greyhound Racing carried with the close margin of 4. County propositions all carried with the exception of County Jail and Veterans Memorial.

Girl Scout News

This month several girls were invited to Camp Merced by the Girl Scouts of San Francisco. Three girls went in each unit. Under Nature Unit, Shirley McIntyre, Andree Cuthbertson, and Mary Joyce Lauracella. Cooking Unit, Faye West, Annie Mendonca and Gloria Croxton. Sports and Games, Mavis Perry, Margaret Cydrus and Claudell Lawrence.

We had a Hallowe'en party. Games were played and ice cream and cake was served. Mavis Perry won first prize in the costume parade, Shirley McIntyre, second Mary Joyce Lauracella, third and Monna Norris, fourth.

We split our troop into two patrols. This means that there are two presidents instead of one. Faye West and Shirley McIntyre are the two leaders.

The Court of Honor met. Many things were talked about. The members planned many interesting things for the next month. Mrs. Cydrus is teaching us arts and crafts.

Signed
Shirley McIntyre - Scribe

Classified Advertisement

FOR SALE—White King Pegeons about 40 of them at $1.00 each. P. O. Box Sharp Park No. 1110.

Subscribe to the Sharp Park Breakers—Your home town paper.

Legal Notice

"Revised Map of Salada Beach, San Mateo County, California," recorded August 5, 1907, in Book 5 of maps at page 20, San Mateo County Records; thence west along the north line of Bella Vista Avenue and its production westerly to the shore of the Pacific Ocean; thence north along the shore of the Pacific Ocean to the northwesterly line of the San Pedro Rancho; thence northeasterly along said northwesterly line of said Rancho to the point of beginning.

(Pub. Nov. 8, 15 and 22.)

SCHOOL NOTES

Shirley Ann McIntyre
School Editor

Some of the girls in Mrs. Grace's room wrote a play and staged it. This play was also given to the Girl Scouts.

A teacher from the University of California has been coming here and giving us lessons in biology on snakes. He has brought both dead and live specimens.

There are several new pupils attending our school. Their names and grades are Norman Mariant, 8th; Neil McCarthy, 6th; Charles Van Brunt, 3rd; Laurel Zohn, 2nd; and Hazel Zohn, 4th.

Milk is still being enjoyed by all who wish it.

Games were played at the PTA Hallowe'en. The best costumes were judged and refreshments served.

Mrs. Grace was unable to attend school one day this month. Mrs. Gorsuch substituted for her.

The eighth chose a new leader for their class. Lee Gorsuch was the choice. Mrs. Grace's room also voted on captains. Faye West and Andree Cuthbertson were chosen. Andree's team color is gray and red and Faye's is blue and yellow.

The PTA presented our school with a beautiful phonograph. The school wishes to wholeheartedly thank the PTA for it.

David Nathan is missed by all since he left for New York.

The two pupils in Mrs. Jackson's room, who got the most 100 marks in spelling are Walton Novak and Doris Ferguson.

We are proud to report ten boxes for the Red Cross from this school.

Signed - Shirley McIntyre, Rep.

More Fire Truck Donors

Jack Raleigh	$5.00
Milton Rosenberg	5.00
Andy McGee Dusold	5.00
Frank Sommers	5.00
Mr. and Mrs. M. Mackers	5.00
Mr. and Mrs. J. Gilliland	10.00
Leigh J. Hulbert	5.00
Mr. & Mrs. C. L. Fenton	5.00
F. G. Bachman	5.00
Harry F. Young	5.00
Dr. F. C. Kading	5.00
H. O. Young	2.00
W. R Densmore	2.00
A Friend	10.50
C. G. Gay	25.00
W. C. Dowe	5.00
A Friend	6.00
S. A. Switzer	5.00
Jack Butler	2.00
J. Robinson (alias Sharkey	1.00

CHURCH SERVICES

CATHOLIC SERVICES

At Rockaway Beach Church every Friday from 10:45 a. m. to 11:45 a. m. religious instructions to the children by the Sisters of the Holy Family.

At Sharp Park in the Firemen's Hall, every Friday from 9:30 a. m. to 10:30 a. m. religious instruction.

At Rockaway Church, every Sunday at 10 a. m. Mass with singing and sermon by the clergy of Colma Parish.

OCEAN SHORE PARISH

The Little Brown Church By The Sea

H. D. Harkins, Minister

The Church by the Restless Sea with an eternal word of Life. Where the full tide of Power Silently moves into each Service. Where Spirits are swept clean by the gales of Heaven. Where songs of joy and grace, refresh the heart. This House of radiant Love and Wonder invites you to Share this Grace.

Bible School 9.45 A. M.

Morning Worship 11:00 A. M.

This is Christening Day for little Children. Pastor's Theme. "Is it Well With the Child?" Hour of Song and Theme, "The Empty House" at 7:45 p. m.

Bible Study and Choir, Wednesday, 7:45 P. M.

Christian Science Churches

"If by one man's offence death reigned by one; much more they which receive abundance of grace and of the gift of righteousness shall reign in life by one, Jesus Christ" (Romans 5:17). This is the Golden Text for the Christian Science Lesson-Sermon for Sunday, November 10. The subject is "Adam and Fallen Man."

Included in the sermon are these citations:

Luke 13: 11, 12, "And, behold, there was a woman which had a spirit of infirmity eighteen years, and was bowed together, and could in no wise lift up herself. And when Jesus saw her, he called her to him, and said unto her, Woman, thou art loosed from thine infirmity."

"Science and Health with Key to the Scriptures" by Mary Baker Eddy. "When Christ changes a belief of sin or of sickness into a better belief, then belief melts into spiritual understanding, and sin, disease and death disappear" (p. 442).

More About COURT of HONOR

(Continued from page 1)

Troop 29 in the evening's exercises. The Troop have been preparing for this event by extra effort. This occasion will mark the first public appearance of the re-organized troop, so the boys are anxious to present a good appearance. They will be assisted by representatives from Boy Scout San Mateo County Council. Film slides will also be presented.

Presentation of the Troop's charter will also take place. This charter will be turned over to the Boy Scout Committeemen, who will represent the community thru the Sharp Park Improvement Club (SPIC, Inc.)

Leaflets are being prepared to "summon" the entire town to the Court of Honor. This unusual event will provide the community with a splendid chance to see their Scouts in Action. Remember the date: Thursday, Nov. 14. The time, 7:30 p. m. The place, the Firehouse.

The regularly scheduled meeting of the Sharp Park Improvement Club will follow the scout program. All are invited to remain and take part in what is shaping the future of Sharp Park.

TRY US

For Better Service

CORTLAND CLEANERS

155 Hilton Way

Sharp Park, California

Telephone Sharp Park 5011

WE CALL and DELIVER

JANOVITZ'S

General Merchandise

SHOP EARLY FOR XMAS

AGENTS FOR P. G. & E. SHARP PARK

SHARP PARK 5371

Service - - HURRY—HURRY

CLEARANCE SALE - To make room for NEW FURNITURE

PEDONE'S

offer you at Prices Reduced to Cost

RADIOS

Utility Chair, White	$2.50
Occasional Chairs	14.00
Table Lamps	7.95
Breakfast Tables (set)	50.00
Toasters	2.00
Electric Traveling Irons	6.50
Slipper Chairs	8.00

RANGES

CALL Sharp Park 2676

Would You Believe It?

By Stan Young

Subscribe to the Sharp Park Breakers. $2.00 per year. All the news of the North Coastside.

WHEN YOU THINK OF HOME THINK OF US
KIRKPATRICK & HENRY
COMPLETE HOME FURNISHINGS
"Where QUALITY Is Higher Than PRICE"
Phone San Bruno 2822 441 San Mateo Avenue
Free Delivery SAN BRUNO, CALIFORNIA Easy Terms

LOMITA PARK NURSERY
★ COMPLETE LINE OF NURSERY STOCK ★
DWARF DAHLIAS and CARNATIONS IN BLOOM!
See Us About Our Landscaping Installment Plan
OPEN EVERY DAY EXCEPT TUESDAYS
621 El Camino Real, Lomita Park Ph. San Bruno 179

GARDEN CITY PRODUCTS CO.
2 - 1 LAYING MASH $4.20
2 - 1 LAYING PELLETS 4.30
Hen Scratch ..... 4.35 Rabbit Pellets 4.00
Poultry & Dairy Feeds · Pet Food & Garden Supplies
498 San Mateo Ave. Phone 1570 SAN BRUNO

In Case You Haven't Heard, OR Did You?

(Continued from page 1)

day dinner guests at the home of Mrs. M. Broska on Salada avenue. The Franzens were former Sharp Park residents in the house now occupied by the E. Fellows family. Lloyd Franzen is stationed in Guam.

• • •

While returning from a jaunt on her beautiful mount Silver the horse stumbled throwing his rider, Mrs. Earl (Doris) Cunningham to the ground, where she was picked up with a broken left arm and a few minor bruises. Customers at the Hangout are now receiving 1 arm servcle.

• • •

See Hangout ad and read about the Special Turkey Dinner, to be served next Sunday.

• • •

Mussels are in season again. Quarantine was lifted, Thursday. October 31, 1946.

• • •

The P. T. A Clinic meets at the schoolhouse on the second and third Wednesdays of each month, from 9 a. m. to 12 noon. All residents with pre-school age children are invited to bring them in for a check-up.

• • •

Emmett Fellows of Salada avenue recently bagged a large three pound perch. A tasty meal for the family of four.

• • •

Lt. Neely G. Turner, son of Mr. and Mrs. Ralph De Nio of Brighton Road it at present stationed in Korea.

• • •

Richmond guests Mr. and Mrs. Al Patters and ed Scott of San Francisco were welcomed at the D. E. Sutherland home on Carmel avenue last Sunday.

• • •

Sgt. and Mrs. Walter Weisenberg recently moved from a home back in the hills to Vallemar. The the army and hopes to live in this locality during that time. The couple have a amall daughter Marie Antoinette (Tony) aged four and Sergeant has nine years more in one half years. See subscribers service ad elsewhere.

Phone San Bruno 39
San Bruno Pharmacy
O. H. KNOWLTON
Proprietor
601 SAN MATEO AVE.
SAN BRUNO, CALIF.

458 CLUB
SAN BRUNO
(Not the Biggest but the Friendliest)
Cocktails and Liquors
Fred Mason - Art Annis
PHONE 1728

EL CAMINO
THEATRE
SAN BRUNO Phone SAN BRUNO 20

SUN. - MON. - TUES.
November 10 - 11 - 12
Caesar & Cleopatra
WITH
Vivian Leigh - Claude Rains

WED. thru SAT.
Nov. 13 to 16
GALLANT JOURNEY
WITH
Glenn Ford - Janet Blair
AND

IF I'M LUCKY
Vivian Blaine - Perry Como
Harry James

SUN. - MON. - TUES.
Nov. 17 - 18 - 19
TO EACH HIS OWN
WITH
Olivia De Havilland - John Lund
AND
WILD BEAUTY
WITH
Don Porter Lois Collier

Shop in San Bruno Just A Short Drive
SAN BRUNO CHAMBER OF COMMERCE
614 SAN MATEO AVENUE

SHARP PARK
BREAKERS
AND FIRST TOWNSHIP NEWS

Vol. VIII, No. 48 Sharp Park, California Friday, Nov. 15, 1946 Price 5 Cents

Big Parade Planned For His Highness The New Fire Truck

The first real Local Parade will be been here on the North Coastside, next Saturday November 16, starting from the Surf in Edgemar. All participants are requested to be at this starting point at two thirty p. m. sharp.

The Ocean Shore Mounted Patrol will lead the procession, in which it is expected will be represented Boy Scouts, Girl Scouts, Cubs and Brownies, Improvement Club, Veterans of Foreign Wars, Firemen's Auxiliary and any other organizations or individual or group of individuals who may wish to join the line of paraders.

The truck will carry some unit of music to pep up the lagging feet. All organizations are urged to bring their colors.

Tex Petersen was appointed as parade chairman.

The new colors, Red and White, recently adopted by the Sharp Park Volunteer Fire Department will glorify that unit as the long march wends its wey through Edgemar, thence to Sharp Park and Southward.

Gripes Heard In Local Election Board

Why don't they fold the hallots properly before giving them to the voters?

Why don't they put a knob on the door so that the voters would not have to look around in order to find out how to get in.

Why don't they have fly swatters in a voting place?

Why don't they have the radio tuned in a little louder.

Why do women call the hallot sheet "She?"

Who swiped all the pencils?

(by member of gripe club)

FIRE CALLS

DAYTIME ONLY
Sharp Park 2411
NIGHT TIME ONLY
Sharp Park 2411 or 5611
POLICE PROTECTION
Deputy Sheriff, Harry Waltera
Sharp Park 3406
PEDRO FIRE DEPT.
Sharp Park 6184 (Magrin) or
Sharp Park 3182 (Rees)

Continuation of Legal Notice will be found on page 14.

Special

A county bull-dozer is breaking ground for the Recreational center soon to be erected here in Sharp Park. The long looked for project is now underway. More next week.

NOTICE

Catherine's Beauty Shop will be open for business Monday, Tuesday and Wednesday during Thanksgiving week.

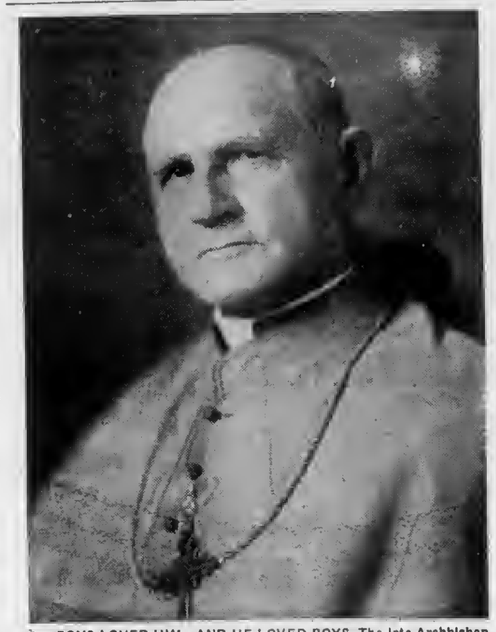

BOYS LOVED HIM—AND HE LOVED BOYS. The late Archbishop Edward J. Hanna, in whose memory a $975,000 building fund will soon be launched to erect a center for boys from broken homes. The new institution will be one of the finest in the nation. Prominent Catholics in this county are now organizing for the appeal.

HOW CAN CONCRETE BE MADE WITHOUT SAND

When drastic arbitrary methods are employed by County Officials the effect of which will retard Veteran Housing Programs, and close down businesses as far south as Palo Alto and Pescadero, one would naturally be led to believe that an emergency, a sudden condition calling for immediate action was at stake, but strange as it may seem no one seems to find a law, an amendment or any legal authority that gives our County Engineer, our Planning Commission and our County Board of Supervisors permission to deal out to WE, THE PEOPLE such an arbitrary dose of legislation.

To a child about to touch a hot stove, "NO, NO, must not touch, stove is hot!" is the parental stop order, a reason being given for the drastic "NO" while WE THE PEOPLE here on the North Coastside are forbidden to draw from the tons and tons of Beach Sand without being given a legitimate reason for the Stop Order, retarding operation of our largest Coastside Industry, the Rockaway Quarry.

When men of technical training and business men of broad experience fail to see the point, how can we the FORGOTTEN PEOPLE, here on the Coastside be expected to understand the "NO, NO" order on sand.

Operations had already commenced on the new sub-division Pacific Manor, the engineer heading the project had been given permission by M. A. Grant, county engineer

(Continued on page 1en)

Dinner For Little Brown Church To Be Served in Firehouse

In order to acomodate the many dinner guests, who are planning to patronize the church dinner and bazaar for the Little Brown Church, the affair is to be held in the Firehouse where more space is available.

The dinner is to be served cafeteria style, with both chile and atew as the main dishes. An interesting program is being planned by the Ladies' Aid, sponsors of this outstanding event.

Remember the date is Friday, of next week, November 22nd. Serving will commence at 6:00.

In Case You Haven't Heard - -

Mr. and Mrs. E. C. Vaughan apending seven days here in Sharp Park while their home is vacant during the absence of nephew and niece M. and Mrs. Phillip S. Pennberthey E. C. (Teddy) Vaughan is enjoying our warm sunshine and crisp ocean air. Nephew Philip, who was severely wounded in the last war is also regaining health here on the Coastside.

• • •

The new red dining chairs at the Sharp Park Seafood Market are attractive as well as comfortable. Food tastes beter when one is seated cozily in an atmosphere of harmony.

• • •

A phone call from Camp Stoneman announced another short visit from Herbert Pitschke, who with his grandmotaher Maude L. Pitschke was a dinner guest at the Bruce McIntyre home on Mirador Terrace Monday evening of this week. Armistice Day Herbert had been among the U. S. Army troops who marched in the Armistice parade in Oakland on that day.

• • •

O. F. Tonella spent a pleasant weekend with his mother in Nevada City, leaving Edgemar by Greyhound last Saturday morning. Accompanying him was Lew Wanamak, a friend employed at Hunter's Point, and whose destination was also Nevada.

• • •

Mrs. H. F. Young of Carmel returned recently from St. Louis, Mo., where as a national delegate, who attended the International Typographical Auxiliary convention there, from October 31 to Nov.

(Continued on page 14)

Remember These Near At Hand Events

This evening, Friday, Nov. 15, 1946, Whist and Bingo at Rockaway Beach Firehouse. 2 Turkeys raffled. Sponsors, Women's Club of Rockaway Beach, local school interest organization.

• • •

Tomorrow evening, Saturday, Nov. 16, 1946, Firemen's Dance at Sharp Park Firehouse, with Bell's Orchestra furnishing the music. five dollar door prize. Refreshments.

• • •

Rockaway Progressive Club and Volunteer Fire Department will hold mammoth whist at Rockaway November 20, 1946.

Warning All Quail Hide for 1 Month

Quail season opens in California on Friday, November 15, except in Lassen County, for one month ending December 15, it was reported today by the Associated Sportsmen of California.

Bag and possession limits have been lowered to 8 per day, same in possession for this year. Shooting hours are one-half hour before sunrise until one half hour after sunset except during the pheasant season which opens Dec. 6. At that time shooting hours start at 10 A. M.

Local P. T. A. Gives Hallowe'en Party

With an awesome Robot Man amazing Train Crewman (?) greeting all in attendance, great was the joy on Hallowe'en eve at the School House in Sharp Park.

With tremendous enthusiasm the contestants in the Costume Judging were applauded. The prize winners in the various groups —

Preschool Girl - Jean Mendonca
Boy - Kenneth Enuor
1st to 3rd grade Girl - Virginia Meadows
Boy - Vincent Selich
4th to 8th grade Girl - Carol Norris.
Boy - Richard Van Paul

Mrs. Kelly as Chairman of the PTA Committee conducting the activities for the Hallowe'en program is to be congratulated on her work, as well as her assistants, Mesdames Meadows, Gardner, West, Cyrier and Washington.

Measuring the needs of tomorrow with a $160,000,000 YARDSTICK

Men and machinery are at work in nearly every section of Northern and Central California on P. G. and E.'s long-range construction and improvement program.

The Company is spending $160,000,000 in a three-year expansion program, largest construction undertaking in its history. We served the excessive wartime load; we are meeting the great postwar industrial expansion; and now we are building to serve the even greater California of tomorrow.

Here is a true yardstick of business progress—$160,000,000 going to work in many communities—in your community. It will provide electric power to drive more machines, to produce more work, to permit more industrial and commercial expansion, and to serve a rapidly growing population with dependable power at lowest rates.

This vast program is more than a stockpile of work built up during war years. It is a long-planned, long-range program in a continuing policy of building ahead to measure the needs of tomorrow.

New power projects in the construction program will add more than half a million horsepower to your electric company's interconnected transmission system. Thus, P. G. and E. will give Northern and Central California a power pool of 3,109,636 horsepower by the end of 1948—one of the largest reservoirs of electric power in the world!

P·G·and·E PACIFIC GAS AND ELECTRIC COMPANY
48X-W-1146

Benefit Yourselves Shop In San Mateo

Williamson's
FURNITURE FOR YOUR HOME
30 B STREET - SAN MATEO, CALIF.

LOEWE & ZWIERLEIN
BALCONY KNITTING DEPT.
Large Selection Waste Paper Baskets and Inexpensive Unusual Gifts

LOEWE & ZWIERLEIN
DEPT. STORE
317 - 325 B ST.
FURNITURE DEPT.
326 3rd Avenue

CONTAINS DDT
Avalanche FLY AND INSECT SPRAY

Jolin Furniture Co.
WINDOW SHADES
Linoleum - Congoleum Rugs
New and Used Furniture
214 B St. Phone S. M. 4-0209

POPE'S DRUG STORE
PERFUMES - STATIONERY
PRESCRIPTIONS
THIRD & B STS.

STATIONERY
OFFICE SUPPLIES
RUBBER STAMPS
SHEET MUSIC
LEATHER GOODS
GOLD STAMPING
SCHOOL SUPPLIES
McCOORDS
Stationery — Office Supplies
243 B St. San Mateo, Calif.

Visit Carolyn's
NEW FALL TOGS
140 Third Avenue
SAN MATEO, CALIFORNIA

BUS SCHEDULE TO SAN MATEO
Leaves Sharp Park 9:02 A. M.
Arrives in San Mateo 10:02 A. M.
Leaves San Mateo 3:05 P. M.
Arrives Sharp Park 4:13 P. M.
Convenient connections may be made northbound and southbound form San Mateo.

GREYHOUND

SAN BRUNO YELLOW CAB
-:- 24-HOUR SERVICE -:-
422 SAN MATEO AVENUE
PHONE SAN BRUNO 3500

PANEGYRIC

Consider the fish as a household pet,
You have nothing to do but to keep him wet;
His bearing is mild, his manners are neat,
His face is clean, his breath is sweet;
He doesn't bark, he doesn't sing,
He doesn't bite, or scratch or sting;
He doesn't shed feathers or fur or hairs
All over the sofa or carpets or chairs;
You never find him under foot,
Put him some place, and he stays put;
He asks for little here below,
Just food to eat and room to grow;
If either of these he's long denied,
When you look for him he has quietly died.

(Sent In by Rhoda Hawthone)

Local Recreational Committee Meets Soon

Local Recreational Committee is scheduled to meet on the third Thursday of each month, the next meeting date will be Thursday afternoon, Nov. 21, 1946 at 3:30 o'clock at the schoolhouse. Members of this board include Al Janovitz, Joe Silva, Rev. H. D. Harkins, Mrs. Minnie Curtis and Mrs. Lucile Fenton.

This meeting is open to the public, where people of this community are welcome to come and ask questions.

To get housewives to turn in more cooking grease, perhaps the government should appoint a fat finding commission.

Copyright 1946 by O. C. Industry

Girdler Glass

Hilton Way
Sharp Park, Calif.
GLASS OF ALL KINDS GLAZING
PHONE Sharp Park 3591

The HANGOUT

SPECIAL TURKEY DINNER
Sunday
Soup - - - Salad
Mashed Potatoes
Giblet Gravy
Dressing
Dessert - - Ice Cream
ALSO REGULAR
Short orders & Sandwiches
A la carte steaks & chops
CLOSING HOURS
9 p. m. Weekdays
8 p. m. Sundays
Phone Sharp Park 2621

BYRNE Radio
We Have The PARTS & TUBES to FIX YOUR RADIO
Opposite Daly City Theater
Phone Randolph 7782

BRUCE B. McINTYRE
Real Estate
LOANS INSURANCE
Edgemar Office - Phone Sharp Park 5601
Residence - Phone Sharp Park 5081

SHARP PARK SEA FOOD MARKET

75c A la Carte Plate 75c
Choice of Fried Fish, French Fried Oysters, or French Fried Prawns.
Oysters & Clams now in season
ALWAYS FISH TO TAKE HOME
OPEN 8 A. M. to 1 A. M.
San Francisco Highway and Paloma Ave.
Directly Across from the Big New Market
PHONE SHARP PARK 3671

- PURCHASE YOUR XMAS GIFTS -
at
Davies & Schryver
(Davies Gift Shop)
"The Friendly Store"
ORNAMENTS for tree, Table and House
CARDS for the Holidays and all Occasions
GIFTS - New Pottery, Sweaters, Sox, Jewelry and Leather Goods. Stationery and many more Beautiful Gifts to choose from.
TOYS - Dolls, Tri-cycles, Games and many more New Articles for Children
XMAS WRAPPINGS - Lovely Paper, Ribbons, Stickers and Trimmings
BOOST THE COMMUNITY
Do your XMAS SHOPPING in SHARP PARK

CATHERINE'S Beauty Shop
Rockaway Beach, Calif.
Directly across from Postoffice
Open Wednesday, Thursday and Friday of each week
Hours: 10 a.m. to 5 p.m.
Featuring Zoto's Machineless Permanents
FINGER WAVING
Also Machine Permanents Hair Tinting
Telephone Sharp Park 2701

Drunken Driver Cause Of Serious Accident To A. J. Cuthbertson

It seems a miracle to A. J. Cuthbertson, Carmel avenue, Sharp Park, that he came out alive on Friday of last week, when he was hit head on while driving southward towrd home after work. Although Cuthbertson tried to avoid the impact by driving as close to the embankment as possible the driver, who later was found to be intoxicated did not keep his own side of the road and struck the Sharp Park car head on.

This accident took place on the curve near Edgemar. Mr. Cuthbertson declares that the driver of the other car was ao drunk he couldn't walk. His name was Alex Swanson, an ex-Commander in the navy just out of the service,

Although the Swanson car went Cuthbertson came out of the accident without a scratch. The latter's car, however, is believed to be a total loss and A. J. is dubious about how he is going to make the run into San Francisco each day.

Orchestra Leader Son of Mrs. Drayer Now Auditioning

Roland Drayer, oldest son of Mrs. C. Drayer of Edgemar is now auditioning in Shreveport, La., where he has a four weeks engagement, with his orchestra. Among the group of musicians is his youngest brother Jack, who plays a saxaphone and a clarinet. Roland's wife and two children, a son five and a daughter two are living in San Francisco, as are also a third brother Norman and wife.

Orchestra leader Roland expects to be home for Xmas this year.

Children Christened At Little Brown Church

Among the group of children christened at the Little Brown Church last Sunday Nov. 10, 1946 were David Herbert Marlette, son of Mr. and Mrs. H. E. Marlette of Vallemar, Michael Albert, Patrick Rodman and Kelley Robert Stewart sons of Mr. and Mrs. E. Stewart of Pacific avenue; Thos. Thorwald Yorks, son of Mr. and Mrs. Irving Yorks of Carmel avenue and Glenda Joyce Sawyer daughter of Mr. and Mrs. Jacob Henry Sawyer of Montaraz terrace.

What Are We Going To Name New Fire Truck?

All shiny in its coat of bright red paint, the new Sharp Park Fire Truck waits patiently at the Firehouse for his first call to action. Looking a bit overworked and haggard Best Pal Betsy waits by his side to give her new partner all the cooperation possible when needed. Her new pal has a charming name, but neither of the firetrucks are revealing this information to us at this time.

"If you want to know," says Betsy, its up to you to guess and find out. "The person furnishing a name most suitable for His Highness," continues Betsy, "will be honored at some near future dance program."

Who is going to be the one to name the new truck. It could be you or You or YOU. It will cost only a penny to try. Write name you think most suitable on post card and mail to C. R. Brown, Sharp Park, California. The name sent in will be printed each week, until the contest closes. See next week's issue of this newspaper.

CLASSIFIED ADS

FOR SALE—Lot 13, Block 33, Salada Beach. No reasonable offer refused. Mrs. J. Dunne, 1138 Cole St., San Francisco. Ph. Montrose 7531.

• • •

FOR SALE—Hospital bed, like new. $45. New hair mattress, thirty dollars. Phone mornings only, Sharp Park 3181.

Milk is the number one food requirement of athletes who have to work hard and play hard. For milk is a muscle-builder! It is a most valuable source of the vitamins, minerals and amino acids necessary in building strong, healthy bodies, supplying reserve energy, and developing keen vision and steady nerves. On the athlete's table or the family table, MILK, *even at twice the price, would still be your best "food buy"!*

Remember, it's

CALIFORNIA DAIRY PRODUCTS

Subscribe to the Sharp Park Breakers—Your home town paper.

Irene Beauty Shop

PERMANENT WAVES
Machineless
and
Cold Waves

Hair Styling & Hair Tinting
Open daily from 9 a. m. to 4 p. m.
EVENINGS by APPOINTMENT
Phone Sharp Park 2506

THANKSGIVING DINNER

AT

- FLORENCE DINNER CLUB -

Make Reservations Now

Four Course Turkey, Duck or T-Bones

A QUIET FAMILY ATMOSPHERE YOU WILL LIKE.

15 SALADA AVE - ON BEACH SHARP PARK 5681

Legal Notice

NOTICE OF PRESENTATION OF AND HEARING ON PETITION FOR ANNEXATION OF CONTIGUOUS TERRITORY TO SHARP PARK SANITARY DISTRICT.

NOTICE IS HEREBY GIVEN that a verified petition for the annexation to the Sharp Park Sanitary District of certain unincorporated territory, contiguous to said District, the boundaries of which are specified in said petition which is published herewith, signed by the owners of real property in the territory proposed to be annexed and which property represents seventy-five per cent or more of the total assessed valuation of territory as shown upon the last San Mateo County equalized assessment roll, and requesting that said territory be annexed without an election, has been filed with the Secretary of the Sanitary Board of said District and will be presented to the Sanitary Board of said District on Saturday, the 23rd day of November, 1946, at 10:00 o'clock A.M., at the meeting place of said District, Fire House, Sharp Park, in said District, San Mateo County, California, at which time all persons interested may appear before said Board and be heard.

Dated: November 4, 1946.

E. A. WILSON,
Secretary of the Sanitary Board of Sharp Park Sanitary District.

PETITION FOR THE ANNEXATION OF TERRITORY TO THE SHARP PARK SANITARY DISTRICT OF SAN MATEO COUNTY, CALIFORNIA.

To the Honorable Sanitary Board of the Sharp Park Sanitary District of San Mateo County, State of California:

The undersigned petitioners respectfully represent:

That they are owners of real property within the territory hereinafter described, and do hereby petition that all of said territory be annexed to the Sharp Park Sanitary District of San Mateo County, State of California;

That the territory proposed to be annexed is not within any other sanitary district and is in the same County as the Sharp Park Sanitary District, to-wit: The County of San Mateo. That said territory is contiguous to said District and that the exterior boundaries of said territory are particularly described in Exhibit "A" attached hereto and by reference made a part hereof.

That the total assessed valuation of said territory proposed to be annexed as shown by the last equalized assessment roll of the County of San Mateo is $195,830.00, and that the assessed valuation of the portion thereof owned by the undersigned petitioners as shown by said roll is $166,620.00, and that the territory owned by petitioners represents at least seventy-five per cent (75%) of the total assessed valuation of the territory proposed to be annexed as shown by said roll.

WHEREAS, petitioners pray that said property be annexed to said Sharp Park Sanitary District of San Mateo County, California, in the manner provided in Article 3 of Chapter 9 of Part 1 of Division 6 of the Health and Safety Code.

The following are the signatures of the owners petitioning for said annexation, with the amount of property and its assessed valuation as shown by the last equalized County assessment roll set opposite their names:

$4,000.00—Tucoh P. Oettings, Coast Land Company, By Ray T. Higgins, Sullivan Ranch, 109 Acres.

$72,750.00—Ray T. Higgins, Bill Pappas, 149 Acres.

$400.00—Ray T. Higgins, 20.33 Acres.

$17,300.00 — Pacific Development Company, Perry A. Bygdnes, Sec.-Treas., 194.5 Acres.

$5,400.00—Oeorge Pappas, 33 Acres.

$4,820.00—James Pappas, Bill Puppas, Oeorge Pappas, 32.9 Acres.

$24,725.00—Roy Jones, Margaret Jones, Lots 2-23, Block 4, Edgemar 1; Lots 1-27, Block 5, Edgemar 1; Lots 1-7, Block 7, Edgemar 1; Lots 1-13, Block 8, Edgemar 1; Lots 26-30, Block 8, Edgemar 1; Lots 1-37, Block 9, Edgemar 1; Lots 1-33, Block 10, Edgemar 1; Lots 1-19, Block 14, Edgemar 1; Lots 37-48, Block 14, Edgemar 1; Lots 1-25, Block 15, Edgemar 1; Lots 1-51, Block 21, Edgemar 1; Lots 1-24, Block 22, Edgemar 1; Lots 8-19, Block 1, Edgemar 1; Lots 1-16, Block J, Edgemar 1; Lots 1-34, Block K, Edgemar 1; Lots 9-30, Block L, Edgemar 1; Lots 9-19, Block M, Edgemar 1; Lots 1-38, Block N, Edgemar 1; Lots 1-37, Block O, Edgemar 1; Lots 1-65, Block P, Edgemar 1; Lots 1-36, Block Q, Edgemar 1; Lots 1-5, Block 6, Edgemar 2; Lots 8-11, Block 7, Edgemar 2; Lots 14-21, Block 8, Edgemar 2; Lots 1-22 Block 17, Edgemar 2; Lots 1-28, Block 18, Edgemar 2; Lots 1-15, Block 19, Edgemar 2; Lots 18-34, Block 19, Edgemar 2; Lots 1-14, Block 23, Edgemar 2; Lots 1-27, Block 24, Edgemar 2; Lots 1-19, Block 25, Edgemar 2; Lots 1-25, Block 28, Edgemar 2; Lots 1-31, Block 29, Edgemar 2; Lots 1-18, Block 30, Edgemar 2; Lots 1-20, Block 31, Edgemar 2; Lots 1-20, Block 20, Edgemar 2.

$50.00—Jack Martin, Lot 27, Block C, Edgemar 1.

$150.00 — John W. Dressen, Lots 18-20, Block A, Edgemar 1.

$50.00—Lewis R. Schroyer, Lot 8, Block M, Edgemar 1.

$50.00—Mrs. Onie G. Schroyer, Lots 8-9, Block L, Edgemar 2.

$50.00—Richard E. Ruthven, Lot 24, Block H, Edgemar 1.

$500.00—Richard E. Ruthven, Lots 1, 2, 3, 9, 10, 11, 12, 13, 14, 16, Block A, Edgemar 1.

$150.00—Richard E. Ruthven, Lots 10, 11, 12, Block 3, Edgemar 1.

$200.00—Richard E. Ruthven, Lots 1, 5, 10, 11, Block D, Edgemar 1.

$150.00—Richard E. Ruthven, Lots 38, 40, 41, Block D, Edgemar 1.

$100.00—Richard E. Ruthven, Lots 13-14, Block C, Edgemar 1.

$500.00—Richard E. Ruthven, Lots 29-30, Block F, Edgemar 1.

$50.00—Lewis R. Schroyer, Lot 14, Block B, Edgemar 1.

$50.00—Lewis R. Schroyer, Lot 6, Block A, Edgemar 1.

$50.00—Lewis R. Schroyer, Lot 3, Block E, Edgemar 1.

$100.00—Richard E. Ruthven, Lots 7 and 19, Block C, Edgemar 1.

$200.00—Joseph Kossick, Lots 15, 16, 17, 18, Block 12, Edgemar 1.

$800.00—Joseph Kossick, Lots 26-44, Block 11, and Lots 1 and 2, Block 11, Edgemar 1.

$300.00—Joseph Kossick, Lots 1-6, Block 2, Edgemar 1.

$200.00—John Aranguena, Lots 3 and 4, Block C, Edgemar 1.

$100.00—John Aranguena, Lots 5 and 6, Block C, Edgemar 1.

$1,400.00 — John Aranguena, Lots 1, 2, 33, 34, Block G, Edgemar 1.

$1,300.00 — Frank Sommer, Lots 18, 19, 20, 21, 13, 14, Block 3, Edgemar 1.

$4,850.00—S. and Rose Belli, Lots 50, 51, 52, 53, 54, 55, Block C, Edgemar 1.

$1,500.00—H. Allison, Lots 14, 15, 16, 17, 18, 21, Block O, Edgemar 1.

$1850.00—Mrs. M. Woods, Lots 22, 23, 24, 25, 26, 27, 28, 1 and 2, Block 12, Edgemar 1.

$1,750.00—W. A. Cahill III, Lot 4, Block E, and Lots 7, 8, 9, 10, 11, Block F, Edgemar 1.

$500.00 — Milton Rosenberg, Lots 27-28, Block F, Edgemar 1.

$1,300.00—O. F. Tonello, Lots 17, 18, 19, Block 2, Edgemar 1.

$100.00—O. F. Tonello, Lots 20, 21, Block 2, Edgemar 1.

$1,050.00—Josiah A. DeVore, Lots 11, 12, 13, Block 11, Edgemar 1.

$1,050.00—Jessie M. Drayer, Lots 9-10, Block 2, Edgemar 1.

$100.00—Edwin C. Osterhout, Lots 13-12, Block 1, Edgemar 1.

$900.00—John A. Raleigh, Lots 28, 29, 30, 12 and 13, Block B, Edgemar 1.

$1,100.00—Henry I. Jones, Lots 42, 43, 44, Block B, Edgemar 1.

$250.00—Myrna E. Major, Lots 2, 3, 4, 7, 8, Block D, Edgemar 1.

$1,000.00—Mary L. Clishee, Lots 15, 16, 17, Block 3, Edgemar 1.

$1,175.00—Joseph H. Oermain, Lots 20, 21, 22, Block 13, Edgemar 1.

$100.00—Calvin A. Ragusin, Lots 14, 15, Block 13, Edgemar 1.

$1,150.00—Raymond V. Meissner, Lots 40, 41, 42, 43, Block E, Edgemar 1.

$1,100.00—Lillian Jones, Lots 6, 7, 8, 50-55, Block E, Edgemar 1.

$1,150.00—Dey E. Heazlit, Lots 16, 17, 18, 19, 20, 21, 22, 23, 24, 25, 26, 27, Block B, Edgemar 1.

$550.00—C. D. Sutherland, Lots 3, 4, 5, 6, 7, Block B, Edgemar 1.

$1,300.00—A. J. Dusold, Lots 32, 31, ½ of 33, Block F, Edgemar 1.

$150.00—A. J. Dusold, Lots 28, 29, 30, Block C, Edgemar 1.

$1,300.00—Mrs. Douglas Wilson, Lots 11, 12, 13, Block G, Edgemar 1.

$1,300.00—A. L. Weeks, Lots 1, 2, Block 3, Edgemar 1.

$1,300.00—Ruth L. Hughes, Lots 22, 23, Block 3, Edgemar 1.

$1,000.00—Mr. and Mrs. C. L. Feut, Lots 18, ½ of 19, Block 13, Edgemar 1.

$150.00—Lyle E. Gillette, Lots 29, 30, 31, Block 13, Edgemar 1.

$100.00—W. B. Taylor, Lots 12, 13, Block E, Edgemar 1.

$50.00—E. D. Stewart, Lot 31, Block E, Edgemar 1.

$250.00 — John J. Gilliland, Lots 45, 46, 47, Block E, and 1, 2, Block B, Edgemar 1.

$1,150.00—Fred W. Thorpe—Lots 10, 11, 12, Block C, Edgemar 1.

$150.00—James Irwin, Lots 12, 13, 14, Block H, Edgemar 1.

State of California,
County of San Mateo—ss.

Roy A. Jones, being duly sworn, deposes and says:

That he is one of the petitioners in the foregoing petition; that he knows the facts stated therein and therefore makes this affidavit on behalf of himself and on behalf of each of the other of said petitioners; that he has read the foregoing petition and knows the contents thereof, and that the facts stated therein are true of his own knowledge; that the persons who subscribed their names to said petition are the persons who own the property set opposite their names and who subscribed said instrument, and that the descriptions of property set opposite their names are the descriptions of the properties owned by them respectively.

(Signed) ROY A. JONES.

Subscribed and sworn to before me this 30th day of October, 1946. (Sg.) CHARLES N. KIRKBRIDE. Notary Public in and for the County of San Mateo, State of California.

EXHIBIT "A"

Description of Area to Be Annexed to Sharp Park Sanitary District.

Beginning at a point where the Northerly prolongation of the Easterly line of Sunset Avenue intersects the northwesterly boundary of Map No. 2, Edgemar, recorded in Book 9 of maps at page 17, San Mateo County Records, said point being on the northerly line of San Pedro Rancho; running thence from said point of beginning southerly along said prolongation and continuing along the easterly line of Sunset Avenue to the northerly line of Ridge Road; thence southeasterly along said east line of Ridge Road to the northerly line of Easton Avenue as shown on said map; thence southeasterly and easterly along the northerly and easterly lines of Easton Avenue to the most westerly corner of Lot 1, Block 38 of said map, thence N. 58° 45′ E. 127.23′ to the northeasterly line of the San Pedro Rancho; thence southeasterly along the northeasterly line of said San Pedro Rancho to the easterly corner of the United States of America 324.11 acre tract; thence southwesterly along the line dividing the above 324.11 acre tract and the lands of Jersey Farm Co. to the northerly line of the County Road from Skyline Boulevard to Sharp Park; thence westerly and southerly along the northerly and westerly line of said road to the northerly line of the City and County of San Francisco 410.36 acre tract; thence westerly along the northerly line of said 410.36 acre tract to southeasterly corner of the R. T. Higgins 32 acre tract, said point being the southeasterly corner of the Sharp Park Sanitary District; thence following the easterly boundary of said Sanitary District in a general northerly direction to a point in the northerly line of Bella Vista Avenue distant 3,459.97 feet east of the west line of Ocean Avenue, as said Ocean Avenue and Bella Vista Avenue are shown on the map entitled

(Continued on page 12)

SHOP IN SHARP PARK YOUR HOME TOWN

Seventh Anniversary Of Firemen's Auxiliary Celebrated By Party

With 32 members present the S. P. V. F. Department Auxiliary celebrated the birthday event of seven years of helpful service to the Fire Department, and the community, Wednesday evening, Nov. 6th. Officers for the coming year of 1947 were installed, Greta Olsen acting in the capacity of installing officer. The incoming officers include Mesdames Angel Stenerson, President; Edith Nicolaysen, Vice President; Rose Carter, Secretary; and Lucile Fenton, Trensurer.

During the order of business Ruth Hughes tendered her resignation as membership chairman of the Auxiliary, but will remain in that capacity for Edgemar. Ivy Schryver and Pat De Nio were appointed on the committee for Sharp Park. Next meeting each member will bring a new neighbor for a social evening. Betty Christman thanked everyone for the cooperation received, making the recent turkey dinner a big success. President Stenerson will turn over the proceeds to the firemen.

A vote of thanks was given to Viola Williams and Edith Nicolaysen for their splendid work in the past on the social committee. Elizabeth Brown was appointed as chairman of the social committee for the coming year. Mary Tonella was re-appointed as Historian and Publicity chairman for the coming year.

The meeting adjourned to enjoy a game of whist. Vin Van De Mere winning first prize, Mrs. O'Keefe 2nd prize, Julie Rueckert and Betty Christman low prize.

The color scheme was carried out in blue and white and five beautifully decorated cakes added to the attractively arranged table. Phyllis McIntyre played "Happy Birthday" and all joined in singing.

Greta Olson presented the outgoing officers with gifts, Angel Stenerson and Lucile Fenton receiving very smart purses, Julie Rueckert silk lingerie, and Amelia Fanschhi a yellow sweater. Corsages were presented to all the officers and to Phyllis McIntyre acting as installing musician.

Mrs. McIntyre contributed so much toward the evening's enjoyment by playing many piano selections, so that all could join in singing. The S. P. V. F. Department Auxillary is a very happy group of women who also are very useful citizens to the community.

(By Mary Tonella - Historian and Publicity Cchairman)

- Come in Today and Talk -

TURKEY

We guarantee that you will have the best bird that ever Graced your Holiday Table. Fresh dressed, Plump tender, meaty, birds direct from Fallon, Nevada. All sizes. So don't delay- ORDER TODAY.

ALL THE TRIMMINGS - CRANBERRIES - PUMPKIN - Etc.

SHARP PARK FOOD MARKET

FROZEN FOODS FRESH FRUITS & VEGETABLES

Complete Meat Department

Open 8 a.m. to 7 p.m. Daily

W. H. Bell

Rose Carter C. S. Bublak

Telephone Sharp Park 5221

SEPTIC TANKS AND CESS POOLS CLEANED

Drains Installed

Roy H. Thompson

74 Blythdale Ave.

San Francisco JUniper 4-0995

Wander Inn

Pedro Valley-Highway 1

Joe & Maggie

On the Beach . . . Bathing and Fishing

. . . It's Cozy Inside

DANCING EVERY EVENING FROM 8:00 to 12:00

Sugar's Shack

FOR

GOOD

EATS

-:- PHONE -:-

SHARP PARK

2221

AL and NELL ARE NOW SERVING

GOOD FOOD

Cooked in The Old Fashioned Way

- A T -

DICK'S CAFE

CLUBS and SPECIAL DINNERS

A la Carte and Table d' Hote

COCKTAILS

RELISH BAKERY

6356 Mission Street

Daly City, California

Phone Randolph 5712

DANISH FRENCH PASTRY - WHIP CREAM FILLED

DANISH PASTRY - PIES - CAKES - COOKIES

Wedding Cakes our Speciality

OPEN EVERY DAY EXCEPT MONDAY

5:30 a. m. to 10:00 p. m.

SHELL

GENE and GEORGE

Sharp Park California

Telephone Sharp Park 2801

CHURCH SERVICES

• • •

CATHOLIC SERVICES

At Rockaway Beach Church every Friday from 10:45 a. m. to 11:45 a. m. religious instructions to the children by the Sisters of the Holy Family.

At Sharp Park in the Firemen's Hall, every Friday from 9:30 a. m. to 10:30 a. m. religious instruction.

At Rockaway Church, every Sunday at 10 a. m. Mass with singing and sermon by the clergy of Colma Parish.

• • •

OCEAN SHORE PARISH

The Little Brown Church By The Sea

H. D. Harkins, Minister

The Church by the Restless Sea- with an eternal word of Life. Where the full tide of Power Silently moves into each Service. Where Spirits are swept clean by the galea of Heaven. Where songs of joy and grace, refresh the heart. This House of radiant Love and Wonder invites you to Share this Grace.

School of Christian Education Classes for all grades, 9:45 A. M.

Morning Worship, 11 A. M. Special musci by the choir. Pastor's sermon theme "Rivers of Power for an Atomic Age."

The Inspirational hour of song, 7:45 p. m. Pastor's Sermon Theme, "The Ark of God in yoor Home."

Bible Study Wednesday 7:45 P. M.

Choir Practice, Thursday 7 P. M.

The Radiant House of Prayer with a hearty Welcome for All.

• • •

Christian Science Churches

"Thou art no more a servant, but a son; and if a son, then an heir of God througb Christ" (Galatians 4:7). This is the Golden Text for the Christian Science Lesson - Sermon for Sunday, Nov. 17, on the sobject "Mortals and Immortals."

The following citations are taken from the sermon:

Isaiah 63:16. "Doubtless thou are our father, though Abraham be ignorant of us, and Israel acknowledge us not: thou, O Lord, art our father, our redeemer; tby name is from everlasting."

"Science and Health with Key to the Scriptures" by Mary Baker Eddy. "In Science man is the offspring of Spirit. The beautiful, good and pure constitute his ancestry. His origin is not, like that of mortals, in brute instinct, nor does he pass through material conditions prior to reaching intelligence. Spirit is his primitive and ultimate source of being; God is his Father, and Life is the law of his being" (p. 63).

Subscribers' Service

FOR SALE—Philco Console, 10 tubes. All wave radio, $60. Ph. Sharp Park 6471.

• • •

FOUND— Brown female puppy with stub tail. Call at 106 San Jose avenue.

• • •

FOR SALE—Stove, Wedgewood. Trash burner model. $17.50. 106 Jose avenue.

W. C. LASSWELL AND CO.

Mortician

6154 Mission Street

DALY CITY, CALIF.

Randolph 0100 and Randolph 0101

JANOVITZ'S

General Merchandise

SHOP EARLY FOR XMAS

AGENTS FOR P. G. & E. SHARP PARK

SHARP PARK 5371

TRY US

For Better Service

CORTLAND CLEANERS

155 Hilton Way

Sharp Park, California

Telephone Sharp Park 5011

WE CALL and DELIVER

Service - - HURRY—HURRY

CLEARANCE SALE - To make room for NEW FURNITURE

PEDONE'S

offer you at Prices Reduced to Cost

Utility Chair, White	$2.50
Occasional Chairs	14.00
Table Lamps	7.95
Breakfast Tables (set)	50.00
Toasters	2.00
Electric Traveling Irons	6.50
Slipper Chairs	8.00

CALL Sharp Park 2676

RADIOS RANGES

SHARP PARK
BREAKERS
FIRST TOWNSHIP NEWS

A Newspaper of General Circulation
Sharp Park, San Mateo County, California

M. Larue PITSCHKE, Editor and Publisher
Phone Sharp Park 5611

$2.00 per Year — 6 Months $1.25

— 0 —

Entered as second-class matter, November 17, 1939, at the Post-office at Sharp Park, California, under the Act of March 3, 1879.

Plainly and Bluntly

To put it plainly and bluntly there never can be peace in a pagan world. There never can be peace of any kind-at home, in business or between nations.

And a pagan world does not necessarily mean a world of infidels. It can mean a world of people very much like you and me - even those of us who go to church, believe in God and the possibility of a better life, both here and hereafter.

It does however mean a world of people who do let these beliefs seriously affect their lives. A pagan does not believe in a better world seriously to work for it. The pagan works instead to GET all he can out of the life he knows. His is a philosophy of demand and he is bound to run bang up against all the others who demand something for themselves. He, therefore shapes a world where clash, deadlock, divorce, delinquency and war are not only possible but inevitable.

The opposite to a pagan is a Christian - and not just a pious man - not just a church-goer with a private plan for personal salvation - but a go getter with a workable plan for salvation of the world. He believes in a better way of life enough to work for it. And not only in the hereafter but here and now.

Your Home
By Frances Ainsworth

The present wheat emergency has not changed the bread habits in our family. When I was a young girl learning to cook, my Mother taught me the importance of avoiding waste in food — and I think some of the hints I learned will help you to conserve bread now.

We don't throw away left-overs at our house — if bread does become slightly stale, I make toast or use it for bread dressings and puddings. If there is still left-over bread, I roll it into crumbs and pack it away in my refrigerator until I make a dish that requires a crumb topping.

Incidentally, I've found that by opening just one end of the bread wrapper — and carefully reclosing the waxed paper, then placing the bread in the refrigerator—it stays moist and fresh much longer. And, too, I wash my refrigerator at least once a week with vinegar. It's just an extra precaution that stops any mouldings.

You know, it's really surprising how much food can be saved with just a few such precautions as these. And every crumb we save here — means prolonged life for a neighbor in Europe. That certainly makes it worth the effort, doesn't it?

SANDERS SHEET METAL SHOP
Phone Sharp Park 2676
Blower, Gravity and Floor Furnaces
INSTALLED
All Varieties Metal Work
Temporarily Located in Rear of Pedone Furniture Co. Store-Sharp Park, Calif.

WARSHAWSKI'S
Dry Goods Store
6340 Mission Street
DALY CITY
carries
NEARLY Everything For the Home and Family

UPHOLSTERY CLEANING
Let us restore your rugs, your chesterfields and other upholstered furniture to their original state with our modern cleaning methods
Coastside calls given immediate attention. Work done in the home. 1 day service. FREE DE-MOTHING.
Call collect Burlingame 40598 for appointment. Acme Cleaners

How 23,000 new jobs were born

To grow with the West . . . to build and maintain the finest possible telephone service for you . . . a good sized army of men and women is already at work, and more are pitching in every day. In the last five years, we have added more than 23,000 new employees—our total force is now more than 63,000.

It is our purpose to provide telephones for everyone who is waiting just as rapidly as we can and to build an ever-expanding, ever-improving service for the West. Our gross plant construction will aggregate $130,000,000 for this year and, as now visualized, it will exceed $200,000,000 for 1947. It's a big job, but you can be certain we're going ahead fast.

Today, telephone calls on the Pacific Coast have reached a record high of 17,400,000 a day, and until we can get and install all the equipment we need there will sometimes be delays in service. We want you to know we will do our utmost to keep them at a minimum and to hurry the day when service will be even better than ever before.

An ever-improving telephone service *at the least cost consistent with good wages and working conditions for our employees and a reasonable return to the thousands of people who have invested in the business.*

The Pacific Telephone and Telegraph Co.
444 Bush Street • Telephone GArfield 9090

SHARP PARK LIBRARY HOURS
Monday 7 to 9 p.m.
Wednesday 2 to 4 p.m.
Friday 3 to 5 p.m.

Former Resident Writes From Canton, Ohio

From Canton, Ohio, Mrs. Ila Sexton writes, "Please send my Sharp Park Breakers to the above address. I've been gone from Sharp Park for over a month and am "hungry" for some home town news. Up to now we haven't been in one place long enough for our mail to catch up with us, but at least we have settled down.

This finds us all well and hope you are the same. The children are looking forward to seeing some snow this winter, but I imagine they'll want to come back to California as soon as it does snow."

Turret Captain Lacey Sexton, wife Ila and four children moved from Sharp Park to various locations in the navy to which the captain had been transfered. It appears that the present location is to be permanent. We shall all look forward to a later homecoming to Sharp Park when Capt. Sexton completes his period of service in the U. S. Navy.

Architectural PLANS
Drawn by JOHN E. RICH
Phone Sharp Park 2011
Inquire at
Higgins' Office

P. FRANKHUIZEN
European Experience
Piano Tuning & Repairing
Established on Peninsula Since 1914
1232 Bernal Ave.
Phone Burl. 4-3163
Or Sharp Park 5611

FUN FUN FUN
COME AND GET ACQUAINTED SOCIAL GATHERING
FIRST FRIDAY EACH MONTH IMPROVEMENT CLUB
PEDRO VALLEY
Bolton's Social Hall
PEDRO VALLEY
GAMES AND MANY PRIZES
REFRESHMENTS
ADMISSION — FREE
FRIDAY EVENING, 8:30 P.M.
EVERYBODY INVITED

MYRTLE BURKE Insurance
Resident Agent for Glen Falls Insurance Company
Fire, Theft, Auto, Surety Bonds and Fidelity Bonds, Life Insurance, Public Liability
Notary Public
153 SAN JOSE AVENUE
SHARP PARK
Residence Phone S. P. 3711

Tanforan Flower Shops
6178 Mission Street
DALY CITY
and
Sneath Lane, SAN BRUNO
Adjacent to Mortuary of W. C. Lasswell and Co. and the Golden Gate National Cemetery
Flowers for every occasion
Special pieces made to Order

Rockaway Quarry
ROCKAWAY BEACH, CALIF.
ROCK - SAND
CEMENT
and Top Soil
PHONE SHARP PARK 2121

Rockaway Cafe

AT THE BEACH
Rockaway Beach, Calif.
Steak Dinners, Chops, Delicious Hamburgers, Hot Dogs, Special luncheons and dinners can be arranged.
Dancing every Saturday night
PHONE SHARP PARK 2441

Closed Mondays

Other Days Open 6 a. m. And Closes 8 p. m.
Peter's Restaurant
6286 Mission Street
DALY CITY

Pete and Anna's
DINNERS EVERY SATURDAY NIGHT
From 5 to 9 P. M. · Other Week Days
Ala Carte. — Chops, Steaks, Chicken, etc.
County Road, corner Salada Ave.
Telephone 2911 SHARP PARK, CALIF.

ROCKAWAY SERVICE STATION & GARAGE
Rex and Arley
On Coast Highway In Rockaway Beach
UNION GAS and OIL
Acetylene and Arc Welding
COMPLETE MECHANICAL SERVICE FOR YOUR CAR
"DRIVE IN AND LET US PROVE OUR WORTH"
Wrecker Service Phone Sharp Park 2901

LEWIS C. TOMBERLIN
PLUMBING & HEATING
We Serve the Coast With Dependable Supplies and Service
ELECTRIC, GAS AND OIL APPLIANCES
MONARCH, O'KEEFE & MERRITT
Electric, Gas and Coal Ranges
ELECTRIC, GAS and OIL AUTOMATIC HOT WATER HEATERS
FAIRBANKS-MORSE and WESTCO JET and SHALLOW WELL PUMPS
Service and Repair Parts
For ALL Makes of Pumps
Telephone Half Moon Bay 2041
Next Door to the Bank — Main Street
HALF MOON BAY

MARLETTE AND SMITH
General Repairing
Auto Parts and Accessories
24-Hour Towing Service Available
PHONE SHARP PARK 2821
Night Calls—Sharp Park 5201 or 2582

ALMA'S BAKERY
All Kinds of Pastry, Bread and Rolls
FRESH DAILY
ORDERS TAKEN FOR WEDDINGS, PARTIES, BANQUETS and BIRTHDAYS
Visit our new Chocolate Counter
NEXT DOOR TO SHARP PARK FOOD MARKET

"Still Growing With Sharp Park"

Sharp Park Grocery

PALOMA AVENUE & COUNTY ROAD

Phone Sharp Park 2241

A MESSAGE TO SHARP PARK

We are now devoting our full attention to our store and we hope to give you better service than before. We aim to please you. If we don't tell us. If we do, tell others.

Thank You.

SOME OF OUR THANKSGIVING ITEMS

Fancy, fresh California Turkeys at Reasonable prices. Will take orders all this week for same.

We carry a good line of well known national advertised brands of groceries at lowest possible prices, including Marin Dell Milk, Samarkand Ice Cream, Frozen Foods, Fresh Vegetables. We will deliver any reasonable order in Sharp Park, daily.

Wine & Liquor Specials

WHISKEY

Schenley Reserve	Pts 32.45
Schenley Reserve	5th 3.93
Seagram 7 Crown	Pts 2.47
Seagram 7 Crown	5th 3.96
Calvert's Reserve	Pts 2.46
Calvert's Reserve	5th 3.96
Lord Calverts	Pts 2.86
Lord Calverts	5th 4.57
P. M. De Luxe	Pts 2.19
P. M De Luxe	5th 3.47
Four Roses	5th 4.30
Hunter	5th 4.28
Kinsey	5th 3.89
Korby's	Pts 2.14
Korby's	5th 3.40
Sunnybrook	5th 3.93
Royal Banquet (Dom Scotch)	5th 3.77
Three Feathers	Pts 2.45
Three Feathers	5th 3.93

GIN

Seagrams Ancient Bottle	Pts 2.25
Seagrams Ancient Bottle	5th 3.61
Frankfort	Pts 2.00
Frankfort	5th 3.15
Kinsey	5th 3.25
Holland Geneva	5th 3.93

BRANDY

Christian Brothers	5th 4.15
Ora Fina	Pts 2.40
Ora Fina	5th 3.75
Petri	Pts 2.37
Lyon Nat'l Distillers	Pts 2.62
Lyon Nat'l Distillers	5th 4.16
Coronet	Pts 2.83
Three Star Hennesey	5th 7.70
Monnet Imported French	5th 7.37

RUM

Bacardi	5th 4.13
Ron Rica	Pts 2.00
Ron Merita	Pts 2.05
Ron Merita	5th 3.97
Don Ora	Pts 2.00
Don Ora	5th 3.88
Marimba Special	5th 2.10
Rum & Brandy for Tom & Jerry	Pts 2.05

ALL Kinds of Fancy Cordials and after dinner drinks. Domestic and Imported Champagnes. Six Different Brands of Wines to choose from. Special Discount by the Case. We carry all Western Beers — Eastern (Schlitz).

Cab Driver Commits Suicide Near Edgemar

Having connected a hose to the exhaust pipe of his car, a suicide victim was found in his car, which was parked near the radio station in the vicinty of Edgemar, Wednesday morning of this week.

Coroner's investigation at the mortuary of W. C. Lasswell Company in Daly City revealed that the deceased was Don Lashbrook, Eagle street, San Francisco, and that he had a wife and three children. Mr. Lashbrook was 38 years of age and the driver of a Yellow Cab taxi.

Although the suicide had complained of ill health, his widow could not understand the reason for ending his life.

Subscribers Service

FOR SALE—Dinette set, including 4 chairs and extension table; fire screen, occasioanl arm chair and vacuum cleaner. See them at Perry home, 490 Carmel avenue, daytime or evening.

FOR SALE — Horse, Bay, a year old and saddle practically new. Call Bob at Hangout Cafe. Bob Cunningham.

10 PAIR LADIES NYLONS TO BE AWARDED AS PRIZES FRIDAY & SATURDAY.

TO LET YOU KNOW WE'RE MOVING—

BE SURE TO ATTEND OUR GRAND OPENING!!!
FRIDAY AND SATURDAY, NOV. 15TH AND 16TH
(PREVIEW, THURSDAY, NOV. 14TH, 7-10 P.M.)

The MAN
Apparel for Men and Boys
527 San Mateo Ave.
San Bruno
HAM SNARR

Fire Department Holds Meeting To Celebrate Seventh Anniversary

On this very special occasion of its seventh anniversary the Sharp Park Volunteer Fire Department initiated ten new members with 36 regular members present.

New members include Jefferson Walker, Floyd W. Funderburg, C. L. Turner, Floyd Marlin Tollner, John J. McCoy, William de la Fuente, George R. Lange, Raymond Jones, C. Petersen and Carl G. Sllcox.

Business was transacted for new truck delivery on the 14th or 15th of this month. Tex Petersen was appoined to head the parade committee.

The department adopted colors of Red and White. $216 was the amount cleared on the recent dinner, sponsored by the Firemen's Auxiliary and to date of meeting, $2400 had been raised for the new truck. The department is looking forward to the purchase of another truck equipped with a 1000 gallon tank, through he U. S. War Assets Administration.

Daily Dinners Now Being Served at Pete & Annas

Regardless of what you read or hear Pete and Anna have not sold their restaurant and do not intend doing so. With his health greatly improved Pete is now able to cook again every day in the week, mostly Ala Carte, with special dinners Saturday and Sunday.

Pete, a chef of wide experience, has practiced his art for forty three years in San Mateo County. See ad elsewhere.

ANNOUNCING

The Opening of Dining Room at

Winters Tavern

SERVING CHICKEN IN THE NEST, WITH SHOE STRING POTATOES - APPETIZERS - TURKEY SANDWICHES DE LUXE.

'Smokey' Sharp Park

More About
HOW CAN CONCRETE BE MADE WITHOUT SAND?

(Continued from page 1)

to use Rockaway Quarry sand and this quarry, operating under a permit, has every right, we believe, to use beach sand, the salt content of which is only eight tenths of one per cent and this product has passed the necessary state specifications.

We are informed that certain beaches, formerly owned by the State have been deeded outright to this county for playground and recreational purposes and that the county has authority to police these special grants. However, Rockaway Beach, which is sign posted as dangerous, due to treacherous undertow, is not included, we are informed, in these state grants of three or more beaches. We believe therefore that our county officials are acting arbitrarily in this matter.

This untoward exercise of power by county officials of San Mateo County is showing forth in other ways, for example Mr. and Mrs. Lloyd Jones of Mori's Point are forbidden to operate an electric sign, which designates their place of business to passing motorists, who without the outstanding designation would have difficulty in finding the road which leads to this beachside resort. Another "strange as it may seem" is the fact that the county granted the Joneses a permit, we are informed, to erect the sign, which entailed considerable expense. It would appear that our County Officials give and then they take away that which they gave.

Going back to the matter of the stop order on sand, investigation is under way and some very interesting discoveries are being brought to light. With [illegible] Hoffman of San Mateo as counsel for the Rockaway Quarry it is expected that some definite action will take place before the 15th of this month.

Not only is this newspaper definitely opposed to the Stop Order Issued to the Rockaway Quarry by our county officials but the Half Moon Bay Review last week wrote a very spicy article against this action taken by our County Officials. Every newspaper in San Mateo county should be interested in this matter, for after all are we not all interested in the growth and prosperity of ALL of San Mateo County?

This is not an occision for a political football game or a time for political back scratching. Our progress and prosperity here on the North Coastside, depends on a very important building product, SAND, for "How Can Concrete be Made Without SAND?"

RALSTON & TONELLA
- Complete Electric Repairs and Service -
ELECTRICITY IN ALL ITS BRANCHES
Household appliances · Radios · Refrigeration Motors
Washing Machines · Ignition · Fixture Repairs
ARMATURE WINDING — MOTORS REBUILT
SERVICE and WORK GUARANTEED
PHONE SHARP PARK 2037
DAY AND NIGHT SERVICE

DICK'S CAFE
Otto Herling and Al Sohl
MANAGERS
"Where old and new friends meet"
County Road at Paloma avenue
Sharp Park, Calif.
DINNERS COCKTAILS

Junipero Serra Hospital
COLMA, CALIFORNIA
Dr. L. A. Drees
Briggs Street Phone RAndolph 9569

J and L MARKET
COMPLETE LINE OF
Fresh Fruits & Vegetables
GROCERIES — MEATS
Frozen Foods (including chicken)
WINE and BEER
Extra Value for Your Money
WE GIVE S & H GREEN STAMPS
FREE DELIVERY
Hours 8 a. m. to 8 p. m. — CLOSED SUNDAYS
George and Laura Lauricella
Telephone Sharp Park 2961

. . Limited Quantity - Get Yours Now . .
5 Week Old Red Chix, to put in your yard ..... doz. $12.00
Tender Grain Fed Fricassees, to 6 lbs. ..... lb. 50c
Tender Roasting Chickens ..... lb. 60c
We Dress 'em and draw 'em
FRESH RANCH EGGS · TWICE DAILY
Corn Fed Ducks, Geese. Order your Turkeys Now.
Heifer Calves $7.50 Each
Young Bantam Stock · 6 Varieties for Sale
SHAMROCK RANCH
PEDRO VALLEY ON COUNTY ROAD
Telephone Sharp Park 5184

Shop In San Bruno Your Closest Neighbor

Hallowe'en Party Given By Howatt and Probst

Mrs. Florence Howatt and Mrs. Inga Probst gave an evening party for the children of Rocksway Beach at the firehouse on the evening of All Saints day. Some of the parents came, too, and enjoyed with the boys and girls the delicious sandwiches, doughnuts, hot chocolate, popcorn and didn't say "No" to the big box of chews donated by Mrs. Howatt. Many trick o' treats were sent to the firehouse by those who usually gave at their doors.

For entertainment games were played and the juke boxe furnished music for those who cared to dance.

It is reported that no damage to property was experienced in Rockaway Beach.

Hallowe'en Upstairs And Down With Rockaway Pupils

Upstairs and down at the Rockaway School in the afternoon Hallowe'en was glorified with weird costumes and purades.

Mrs. Frank Roche of Vallemar had previously brought pumpkins enough for each child. The recipients had taken their prizes home and cut them out in original caricatures. With only the dim colorful illumination from a few Xmas tree lights the youngsters were lined up with their Jack-o-lanterns some of the weird faces smiling, while others frowned.

Ice cream, candy and cake was served.

Subscribe to the Sharp Park Breakers—Your home town paper.

Millinery Magic

Pretty Ruby Lawton displays her millinery magic by fashioning her own hat for the big football game. Her simple formula can be duplicated in a few minutes. Here'a how: Attach hat elastic to each end of a grosgrain ribbon (one inch wide and twelve inches long). Then take another grosgrain ribbon five inches wide and eighteen inches long and fold into bow. Take four large mums and seven baby mums from waxed paper and arrange in interesting fashion and attach to bow with corsage pins. Then fasten entire arrangement onto the one-inch ribbon and slip on over head. To insure maximum beauty and freshness keep mums in waxed paper until last minute.

Subscribe to the Sharp Park Breakers—Your home town paper.

Dawn Bakery

TRY OUR JELLY DO-NUTS
THEY'RE DE-LIC-IOUS
BUY THE BEST—WE DO
Phone 2309 427 San Mateo Avenue
San Bruno, California

Burdick's HARDWARE
GMC QUALITY PAINTS, VARNISHES AND ENAMELS
GARDEN AND HOME WORK SHOP TOOLS
649 San Mateo Avenue
(Across Street from New Post Office)
San Bruno, Calif.

• YELLOW EXPRESS •
MOVING and STORAGE
FURNITURE, STOVES, FRIGIDAIRES and BAGGAGE OF ALL SORTS MOVED ANYWHERE, ANYTIME
★ FULLY INSURED ★ VETERAN DRIVERS
PHONE 4055 SO. SAN FRANCISCO—110 GRAND AVE. SAN BRUNO—420 SAN MATEO AVE.
★ 24-HOUR SERVICE ★

: O. D. McCUE :
Excavating • Grading • Hauling
Phones: S. P. 5471 -:- Burlingame 3-5094

Glen Park Roofing Company

M. B. Castagnetto
Free Estimates
Bus. Ph. Randolph 5323
511 Vienna Street
Res. Ph. Delaware 7009
175 Dartmouth Street
San Francisco, Calif.

NEWELL'S
WHERE FRIENDS MEET
467 SAN MATEO AVE. .... SAN BRUNO
Phone San Bruno 89

MARELICH'S
for that "GIFT OF QUALITY"

JEWELRY
CHINA
CRYSTAL
SILVER
Marelich's
OPEN FRIDAY EVENINGS TO 9:00 P. M.
638 SAN MATEO AVENUE — SAN BRUNO, CALIFORNIA
Phones 4274 or 1674

FRISCO MARKET
F. LANDI
FRESH FRUITS AND VEGETABLES
Fresh Meat, Tuesdays and Fridays
"SPECIALS ON TUESDAYS AND FRIDAYS"
DELIVERY ONCE A DAY - 4:30 p. m.
— PHONE SHARP PARK 2271 —

GRAND NATIONAL LIVESTOCK EXPOSITION Horse Show & Rodeo

NOV. 15-24

Cow Palace
SAN FRANCISCO

The West's greatest show . . . in the world's finest livestock pavilion! 3,000 animal stars—Society Horse Show with 450 horses—Rip-roaring Rodeo—Circus acts, arena events, music.

15 PERFORMANCES: Eve's. at 8:00—Nov. 15-24 incl. Afi's. at 2:00—Nov. 16, 17, 22, 23, 24.

PRICES: Unres. $1.20 (children 60c) Reserved Seats . . . $1.80 and $3.00 Box Seats $4.20 (*prices include tax*) One admission covers everything.

TICKETS at Crane Box Office, S.F.—Sherman Clay's, S.F. and Oakland—Cow Palace, Geneva Ave. & Rio Verde St.

DON'T MISS IT!

More About In Case You Haven't Heard, OR Did You?

(Continued from page 1)

2. It rained nearly the whole time giving the delegates no opportunity for Hallowe'en prowling had they so wished. A little girl, daughter of one of the visitors, in colorful attire paraded up and down the hotel corridors to the delight of he many guests.

• • •

Dale Moorhead, adughter of Mrs. Adele Moorhead, was guest of honor recently at a birthday party served at Florence's Dinner Club. There were 17 little friends there to hlp Dale enjoy her big day. Dale is the granddaughter of Mr. and Mrs. Henry White of San Mateo Avenue.

Mrs. Mortle Dietrick baked one of the four delicious turkeys served the Firemen's Auxiliary dinner recently. Mrs. C. R. Brown, who was erroneously given the credit in a form r issue of this newspaper baked 12 pies instead. Both women should come forward and take a bow.

• • •

The next meeting of the Ladies Aid will be held Tuesday evening Nov. 19th in the Little Brown Church.

• • •

Mrs. Stevens of Carmel ave. was very ill recently but due to the helpful care of Dr. E. C. Kading local physicinn, the patient is recovering normally.

• • •

Mr. and Mrs. William (Irene) Crawford and daughter Sheridan recently purchased the W. S. Bolton home on Charing Cross and Mrs. Crawford has opened n beauty shop there. Permanents (machinless and cold) also finger waving (hair styling) are among the beauty specials. Irene's Beauty Shop will be open daily nnd evening by appointment. See ad elsewhere.

• • •

Robert Throckmorton of Kansas City stuffed a ham wrapper with rags and paper and walked around town with what looked like n 20 pound ham under his arm.

• • •

As many as 50 were in attendance at the Little Brown Church last Sunday, with a group of young people in the choir directed by Mrs. W. K. Gorsuch.

• • •

Mrs. Trixie Benson of Pedro Valley is to be an honored guest of the Daly City Cub packs at a pot luck dinner to be given at the Church of the Nazarene, this evening, Friday at 7 o'clock. Parents as well as grownups will also be in attendance.

• • •

Sugars Shack will serve turkey with all the trimmings, with hot mince pie for desert on Thanksgiving Day.

Legal Notice

(Continued from page 11)

"Revised Map of Salada Beach, San Mateo County, California," recorded August 5, 1907, in Book 5 of maps at page 20, San Mateo County Records; thanca west along tha north lina of Balla Vista Avenue and its production weatarly to tbe shore of tba Pacific Ocean; thence north along tha shora of the Pacific Ocean to the northweaterly line of the San Padro Rancbo; thenca northeasterly along aald northwesterly line of said Rancbo to tha point of beginning.

(Pub. Nov. 8, 15 and 22.)

Subscribers' Service

PHOTO COLORING — "Bring them to life." Chriatmas will soon be here. Reasonable prices at 106 San Jose avenue.

FOR SALE—Hoosier Cabinet, lge. size. $25.00. Sharp Park 5881.

WHEN YOU THINK OF HOME THINK OF US
KIRKPATRICK & HENRY
COMPLETE HOME FURNISHINGS
"Where QUALITY Is Higher Than PRICE"
Phone San Bruno 2822 441 San Mateo Avenue
Free Delivery SAN BRUNO, CALIFORNIA Easy Terms

LOMITA PARK NURSERY
COMPLETE LINE OF NURSERY STOCK
DWARF LAMBIAS and CARNATIONS IN BLOOM!
See Us About Our Landscaping Installment Plan
OPEN EVERY DAY EXCEPT TUESDAYS
621 El Camino Real, Lomita Park Ph. San Bruno 179

GARDEN CITY PRODUCTS CO.
2 - 1 LAYING MASH $1.20
2 - 1 LAYING PELLETS 4.30
Hen Scratch 4.35 Rabbit Pellets 1.00
Poultry & Dairy Feeds - Pet Food & Garden Supplies
198 San Mateo Ave. Phone 1570 SAN BRUNO

Phone San Bruno 39
San Bruno Pharmacy
O. H. KNOWLTON
Proprietor
601 SAN MATEO AVE.
SAN BRUNO, CALIF.

458 CLUB
SAN BRUNO
(Not the Biggest but the Friendliest)
Cocktails and Liquors
Fred Mason - Art Annis
PHONE 1723

EL CAMINO
THEATRE
SAN BRUNO Phone SAN BRUNO 20
SUN. - MON. - TUES. Nov. 17 - 18 - 19
TO EACH HIS OWN
WITH
Olivia De Haviland - John Lund
AND
WILD BEAUTY
WITH
Don Porter Lois Collier
Wed. thru Sat. Nov 20 to 23
"SLIGHTLY SCANDALOUS"
WITH
Fred Brody - Selia Ryan
AND
"Buys Bunny Cartoon"

Shop in San Bruno
Just A Short Drive
SAN BRUNO CHAMBER OF COMMERCE
614 SAN MATEO AVENUE

Thanksgiving

SHARP PARK
BREAKERS
AND FIRST TOWNSHIP NEWS

Vol. VIII, No. 49 Sharp Park, California, Friday, Nov. 22, 1946 Price 5 Cents

HALF MOON BAY PLANS TO INCORPORATE AS SIXTH CLASS CITY

An apparently favorable audience attended a meeting in the Half Moon Bay High School auditorium last week to hear plans for incorporation of Half Moon Bay as a sixth class city.

The main speaker was A. H. Sagehorn of San Carlos, county treasurer. He cited that in all cases, tax rates of small incorporated cities for fire, police, lighting, sewer and public utility districts are lower than in Half Moon Bay. An increase in revenue would also follow incorporation, Sagehorn continued, because then the city would receive its share of the automobile, gasoline and liquor taxes from the state funds.

County Supervisor Alvin S. Hatch of Half Moon Bay gave his support to the plan.

Thomas Callan of Daly City, who owns about 400 lots in Half Moon Bay, hailed the incorporation move as a means of thwarting what he termed "restrictions" imposed on the entire Coastside by the San Mateo County Planning Commission. The County Planning Commission is holding the Coast back," he said.

Methods for improving the water supply, if incorporation carries, were pointed out by Al Holgerson of the city's utility district.

VALLEMAR TO FORM OWN FIRE DEPARTMENT

Having declined the opportunity to be included in the new Sharp Park Fire District, the community of Vallemar has decided to form its own Volunteer Fire Department.

After two meetings on the proposition of joining up with the Sharp Park District, the group formally requested the County Board of Supervisors not to include their community in any re-arrangement of that district.

Get Copy in—Please

Due to the Thanksgiving holiday, Thursday of next week, this newspaper will be published one day earlier. All copy must be in not later than Tuesday noon of next week.

When the Frost is On the Punkin

By JAMES WHITCOMB RILEY

When the frost is on the punkin and the fodder's in the shock,
And you hear the kyouck and gobble of the struttin' turkey-cock,
And the clackin' of the guineys, and the cluckin' of the hens,
And the rooster's hallylooyer as he tip-toes on the fence;
O, it's then's the times a feller isa-feelin' at his best,
With the risin' sun to greet him from a night of peaceful rest,
And he leaves the house, bare-headed, and goes out to feed the stock,
When the frost is on the punkin and the fodder's in the shock.

They's something kind-o' harty-like about the atmusfere
When the heat of summer's over and the coolin' fall is here—
Of course we miss the flowers, and the blossoms on the trees,
And the mumble of the hummin'-birds and buzzin' of the bees;
But the air's so appetizin'; and the landscape through the haze
Of a crisp and sunny morning of the airly autumn days
Is a pictur' that no painter has the colorin to mock—
When the frost is on the punkin and the fodder's in the shock.

The husky, rusty russel of the tossels of the corn,
And the raspin' of the tangled leaves, as golden as the morn;
The stubble in the furries—kindo' lonesome-like, but still
A-preachin' sermuns to us of the barns they growed to fill;
The strawstack in the medder, and the reaper in the shed;
The hosses in theyr stalls below—the clover overhead!—
O, it sets my hart a-chekin' like the tickin' of a clock,
When the frost is on the punkin and the fodder's in the shock!

Then your apples all is gethered, and the ones a feller keeps
Is poured around the celler floor in red and yeller heaps;
And your cider-makin' 's over, and your wimmern-folks is through
With their mince and apple-butter, and theyr souse and sausage, too!
I don't know how to tell it—but ef sich a thing could be
As the Angels wantin' boardin', and they'd call around on me—
I'd want to 'commodate 'em—all the whole-indurin' flock—
When the frost is on the punkin and the fodder's in the shock!

You Might Win

"Betsy" is mighty proud of her new partner, who has an extra special name, which she is inviting you to guess and win a grand prize to be presented at some future week end Firemen's dance.

It costs only a nickel to try. So write your guess on a penny postcard and mail to C. R. Brown, Sharp Park. Competent judges will decide the winner. Mail your card TODAY!

REMEMBER YOU HAVE A DINNER DATE

Remember your dinner date at the Firehouse Friday (this evening) beginning at six o'clock.

There will also be a bazaar where many useful things may be purchased.

This event is being sponsored by the Ladies' Aid of the Little Brown Church.

WELCOME TO A NEW REAL ESTATE DEVELOPER TO THIS COAST AREA

The Roy A. Jones company has secured and is developing several sub-divisions of beautiful home sites at Edgemar—San Francisco's nearest ocean-side suburb, which is only a 20 minute drive from the City Hall of this neighbor metropolis.

All public utilities are in or arranged for, sewers, Hetch Hetchy water, gas, electricity, making these building sites especially desirable. As these home are classified in the low price range and will be conveniently near the adequate and available bus service, they will undoubtedly attract favorably prospective home buyers to this area.

Plans for the new homes are now on display at the development office at Edgemar, which is open every day of the year, including Sunday.

WE WISH YOU SUCCESS, MR. JONES, AND ASSOCIATES

Mr. Jones is an active and liberal contributor to local civic activities, and recently joined the Sharp Park Volunteer Fire Department. He is recognized for his speedily constructed and substantial buildings. The Roy A. Jones Company has an organization composed of experienced builders, Roy A. Jones acting as president and general manager.

This Company has developed new designs for concrete block buildings, as well as special designs in frame homes. The entire staff of engineers, craft superintendents and other personnel will be on the job very soon. A warehouse and mill shop is now being built on the site. Bruce B. McIntyre of Mirador Terrace, Sharp Park is as-

(Continued on page 10)

Fire Calls - - -

DAYTIME ONLY
Sharp Park 2411
NIGHT TIME ONLY
Sharp Park 2411 or 5611
POLICE PROTECTION
Deputy Sheriff, Harry Walters
Sharp Park 3405
PEDRO FIRE DEPT.
Sharp Park 6184 (Magrin) or
Sharp Park 3182 (Rees)

SHARP PARK
BREAKERS
FIRST TOWNSHIP NEWS
A Newspaper of General Circulation
Sharp Park, San Mateo County, California
M. Larue PITSCHKE, Editor and Publisher
Phone Sharp Park 5611
$2.00 per Year — 6 Months $1.25
— 0 —
Entered as second-class matter, November 17, 1939, at the Post-office at Sharp Park, California, under the Act of March 3, 1879.

UNLESS WE LIVE IT

(Editorial)

The war of arms was won by meeting face to face on the battlefield and hurling missiles at each other. We sometimes make the mistake of thinking the war of ideas can be won in the same way—by meeting face to face on the debating floor and hurling ideas at each other. That is why, in the General Assembly of the United Nations, debates have been and will continue to be sharp and controversitl.

It will not help us to pretend that these differences will not arise, said President Truman whes he opened the Assembly. Nor will it help us to pretend that these differences can ever be settled by argument. Victory in the war of ideas is achieved not by debate but by demonstration.

When we talk about democracy to other nations we are talking about the ability of our people to stick and work together by voluntary agreement. And there is no use talking about that when marriage—our most frequent form of voluntary agreement, is breaking up at the rate of one divorce in every three starts.

When we talk about freedom to other nations we refer to the ability of each and every one of us always to give his best at any moment. And there is no use talking about that when all of us—our whole nation—is paralyzed by strikes for days and weeks at a time. We will lose democracy unless we live it. That, for most of us, does not begin with more debate, but with more demonstration—on the living room carpet at home and on the factory floor.

FIRE DISTRICT PLAN THOROUGHLY EXPLAINED

At the last regular meeting of the Sharp Park Improvement Club the question was raised as to the feasibility of forming a Fire District at this time. Certain accusations were made to the effect that the people of the North Coastside Communities had not been fully informed as to he cost of such a district. This imputation was unwarranted as several mass meetings were held, at which time the operation of a fire district was fully explained along with the cost of such operation. It was further explained that the operating cost of a fire district was entirely dependent on how elaborate and how big a department the voters required.

The meetings explaining these costs were held in all five of the North Coastside Communities. The date and time of these meetings were publicized thruugh the local Improvement Clubs. The Sharp Park Improvement Club and Sharp Park Volunteer Fire Department, as sponsoring agents of this proposed District sent letters to the Improvement Clubs of the five communities asking their support in the formation of the District. The Edgeman and Sharp Park Clubs were the only ones favoring the District and offering to support its formation.

The boundaries were therefore drawn up to exclude from the proposed District the communities of Vallemar, Rockaway Beach and Pedro Point. The petitions for this district are now being circulated by the Improvement Clubs of Edgemar and Sharp Park and by the Sharp Park Volunteer Fire Department. These petitions require only fifty signatures collectively but the sponsoring organizations intend to present them to all the resident property owners of Sharp Park and Edgemar. The presentation of these petitions to the County Board of Supervisors will be publicized so that any interested parties can be in attendance if they so desire.

The formation of this proposed district has been given wide publicity in these communities, but any indivdual or individuals who are not entirely conversant with the mechanics and operation of such a district are cordially invited to attend any meeting of either the Sharp Park Improvement Club or the Sharp Park Volunteer Fire Department, at which time any and all questions in regard to same will be gladly answered.

EDGEMAR RESIDENT IS LAUDED FOR HELPING FIRE DEPARTMENT

The people of Edgemar and Sharp Park wish to express their appreciation to Mr. Jack Martin for his untiring efforts in behalf of the Fire District.

Mr. Martin is a property owner of Edgemar, a member of the Volunteer Fire Department and will, we understand, soon become a permanent resident of Edgemar.

SANDERS SHEET METAL SHOP
Phone Sharp Park 2676
Blower, Gravity and Floor Furnaces
INSTALLED
All Varieties Metal Work
Temporarily Located in Rear of Pedone Furniture Co. Store-Sharp Park, Calif.

WARSHAWSKI'S
Dry Goods Store
at
6340 Mission Street
DALY CITY
carries
NEARLY Everything For the
Home and Family

Report to people who are waiting for telephone service

But the Pacific Coast's growth makes job bigger than ever

Despite severe shortages of materials, we have added telephones at a record pace this year. So far, more than 305,000 have gone into service.

Still, there is a tremendous job to do before we can catch up with the Pacific Coast's spectacular growth and provide service for everyone who wants it. Millions of dollars worth of additional equipment must be manufactured and installed to take care of the orders on hand and new applications which continue to pour in every day.

You may be certain that we are doing everything we can to hurry the day we bring your telephone to you.

Thank you for your patience and understanding.

The Pacific Telephone and Telegraph Co.

UPHOLSTERY CLEANING
Let us restore your rugs, your chesterfields and other upholstered furniture to their original state with our modern cleaning methods
Coastside calls given immediate attention. Work done in the home. 1 day service. FREE DE-MOTHING.
Call collect Burlingame 40598 for appointment. Acme Cleaners

New Fabrics

New Fabrics—vinyon, plexon, aralac and many others—beckon today's homemaker when she goes shopping. Here are some tips to help you know what to expect of these unfamiliar materials.

Nylon, the most familiar of these non-rayon synthetics, is turning up in slips, neckware, blouses, gloves, sweaters and many other kinds of clothing. Like nylon stockings, these garments appeal to thrifty homemakers because they are unusually durable and hold shape well. They wash easily and dry quickly. Since even the gentlest squeezing puts in wrinkles which stay when the fabric dries, let nylon clothing drip dry. Iron when thorougbly dry with a slightly warm iron.

Vinyon is another new material which resembles nylon. It is being used for upholstery fabrics and curtains which may be washed in lukewarm water and mild soap. Vinyon [illegible] ironed.

Velon and Saran belong in the [illegible] class, too. The outstanding quality of these two is that they can't fade because color is built into them when the fibers are formed. Manufacturers claim that dirt, grease, ink, and most [illegible] can be wiped off Velon and Saran with a damp cloth. Since this is the only cleaning needed, they make excellent upholstery fabrics.

Plexon is one of the best known of several plastics used as a coating on rayon, cotton, and other yarns. It makes them waterproof, rotproof, and resistant to perspiration stains. The plastic finish is permanent unless it's destroyed by too vigorous washing. Use lukewarm water, and allow to drip dry without squeezing or wringing.

Aralac is a mothproof newcomer made from milk. It looks, acts and feels like wool. You'll see it alone, or mixed with cotton, rayon or wool to make warm suits, coats, blankets, underwear and socks. Wash it as you would wash wool, with lukewarm water, mild soap, no scrubbing or wringing and no artificial heat for drying. When you iron aralac, use a pressing cloth and a slightly warm iron. If you have an automatic iron, use the "rayon" setting for garments which combine rayon and aralac. The "wool" setting is best for pure aralac and mixtures of aralac with wool or cotton.

Fiberglass is making a hit as a scorch-proof, soil-proof ironing board covering. You'll also find it in draperies, shower curtains and table mats. It actually is glass in very fine strands. Fabrics made from it won't stretch, shrink or burn. To wash them, dip up and down in warm suds. Never twist, rub, or wring them, for that breaks the fine threads and causes them to cut one another. Hang Fiberglass articles in a shaded spot and allow them to drain dry. When completely dry, press with a slightly warm iron. Be careful not to iron sharp creases at the folds.

The most important single rule for all of these new materials is, "look for the label and follow the manufacturer's directions."

Don't Forget

Remember Rockaway Progressive Club Dance November 30th at firehouse in Rockawy Beach. Dancing from 9 to 1 o'clock. Refreshments of hot dogs, soda water and beer. $10 door prize.

Billy Jones reports that a "strange but true" phenomenon, the sunflower family, one stalk of which carried as much as seventeen blooms, and another nine blooms. Normally this plant produces only one bloom.

First Court of Honor Held by Troop 29

Thursday, November 14, at the Fire House in Sharp Park, the members of the Troop 29, Boy Scouts of America, held their first Court of Honor.

Following the invocation by Rev. H. D. Harkins, was the pledge of allegiance to the flag and presentation of the Troop Charter by Earl Schmidt, San Mateo County Council Representative.

Bob Siebert, Troop Committee Chairman, then introduced the various civic leaders who presented badges to troop members as follows:

Tom Yorks, Fire Commissioner, presented Tenderfoot Awards to Richard Van Paul, Alva Metcalf and Billy Jones.

Bruce McIntyre presented the award for Patrol Leader and Junior Scoutmaster to Victor Roggenbusch and Bob Ehrman respectively.

Deputy Sheriff Harry Walters presented the insignia of Senior Patrol Leader and Scribe to Gerie Rhodes.

After the several presentations, guest speakers including Roger Williams, veteran representative from Sharp Park and Charlie Coffin, B. S. A. member-at-large from Pescadero addresed the troop and audience with words of praise and inspiration.

The members of Troop 29 are desirous of extending their thanks to those who co-operated to make their Court of Honor the outstanding success that it was.

Al and Pearl Zohn live on Montaraz Terrance, having lived there about a month. They have two children Hazel and Susan. The Zohns are musicians as well as teachers in the are of harmony.

FULL COURSE TURKEY DINNER
on Thanksgiving Day
Good Food - Including Pete's Delicious homemade pies.
From 2 to 9 p. m.
Pete and Anna's
AT COUNTY ROAD & SALADA AVE.
For reservation phone Sharp Park 2911

ANNOUNCING
The Opening of Dining Room at
Winters Tavern
SERVING CHICKEN IN THE NEST, WITH SHOESTRING POTATOES, APPETIZERS — TURKEY SANDWICHES DE LUXE
'Smokey' Sharp Park

BE YE THANKFUL

The art of being thankful is something to practice oftener than once each year. For in the face of vexatious or annoying circumstances a thought of gratitude will refresh and briten our whole outlook and radiate into the dark corners of our thinking. A thought of gratitude is like a searchlight in our consciousness bringing to light blessings past or present of experience that we had accepted as a matter of course, or perhaps had entirely forgotten.

In the course of a lifetime we follow many habits, some of which we believe will help us to experience health, success, prosperity, pleasure and at last find the bluebird of happiness. This bluebird, however, is attainable here and now. In fact it is waiting at the very door of each and every heart. The good in life far outweighs the bad, and as we recognize those things that are enduring and true, the blessings from God so freely given, our consciousness will glow with the warmth of Thanksgiving and praise, for "what hath not God wrought?"

May we as individuals cultivate thanksgiving as a daily habit not only in word, but in deed, doing unto others as we would have them do unto us.

P·G·and·E· HOME ECONOMISTS Suggest...

Free copies of this Holiday Menu will be sent upon request. Phone or write to any office of this company.

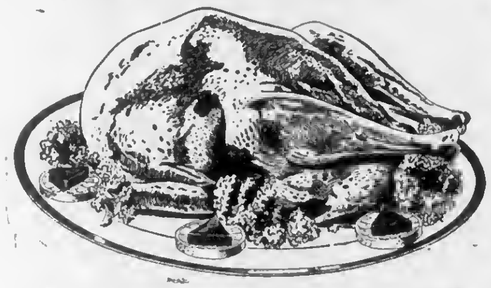

"TURKEY CALIFORNIAN"

with Cranberry Sherbet · Whipped Potatoes · Giblet Gravy
Fresh Green Beans with Mushrooms · Apple · Celery · Nut Salad
Hot Mince Pie or Pumpkin Chiffon Pie

Choose a plump turkey with a smooth, moist skin. Clean. Wash inside and out with warm water. Pat dry. Rub inside with salt... about ¼ teaspoon to each pound of turkey. Stuff loosely with wild rice or your favorite dressing. Fill chest cavity first. Draw neck skin over it and fasten with skewer. Then fill body cavity. Place long skewers across body opening and lace shut with strong cord. Use ends of cord to tie legs to tail. Rub skin with unsalted fat. Place turkey breast-side down on V-shaped rack in bright, low-sided roasting pan. Do not cover. Do not add water. Basting is not necessary if you use chart at right. To prevent over-browning toward the end of roasting time, cover bird with cloth that has been dipped in melted fat.

CRANBERRY SHERBET

As an Appetizer or with main course.

1 can cranberry sauce
2 tbsps. lemon juice
¼ cup orange juice
2 teaspoons grated lemon rind
1 tbsp. grated orange rind
2 egg whites, stiffly beaten, OR
½ cup heavy cream, whipped

Crush cranberry sauce with fork. Blend with juices and rinds. Pour into freezer tray of automatic refrigerator. Set cold controls at lowest temperature. When sherbet is half frozen, fold in stiffly beaten egg whites or whipped cream. Continue freezing until stiff. Serves 6.

COOKING PERFECTION IS ALWAYS YOURS WITH AN AUTOMATIC RANGE

With a busy holiday season approaching and 'specially nice dinners to plan, wouldn't it be wonderful to have your cooking looked after automatically? The perfect answer to that is an automatic range with time and temperature controls. A few automatic ranges are available now, from time to time. Check with your local range dealer.

Oven Weight	Oven Temp.	Approx. Time per lb.
8-10 lbs.	325°F.	20-25 min.
Total Cooking Time about 3 hrs.		
10-14 lbs.	325°F.	18-20 min.
Total Cooking Time about 4 hrs.		
14-18 lbs.	300°F.	15-18 min.
Total Cooking Time about 4½ hrs.		

PUMPKIN CHIFFON PIE

Here's a light dessert for a heavy meal.

½ cup brown sugar
2 egg yolks, slightly beaten
1½ cup canned pumpkin
½ cup milk
½ teaspoon of salt
½ teaspoon of ginger
½ teaspoon of allspice
2 teaspoons of cinnamon
2 tablespoons of gelatin
½ tablespoons of cold water
2 egg whites, stiffly beaten
2 tablespoons sugar
Baked 8-inch pie shell

Place brown sugar, egg yolks, pumpkin, milk, salt and spices in sauce pan. Simmer until thickened, stirring constantly. Soften gelatin in cold water, then add to hot mixture. Cook until slightly thickened. Fold in meringue made from stiffly beaten egg whites and sugar. Pour into baked pie shell and chill until firm.

PACIFIC GAS AND ELECTRIC COMPANY

SW-1146

Benefit Yourselves Shop In San Mateo

Williamson's
FURNITURE FOR YOUR HOME
139 B STREET · SAN MATEO, CALIF.

LOEWE & ZWIERLEIN
BALCONY KNITTING DEPT.
Large Selection Waste Paper Baskets and Inexpensive Unusual Gifts

LOEWE & ZWIERLEIN
DEPT. STORE
317 - 325 B ST.
FURNITURE DEPT.
326 3rd Avenue

Avalanche FLY AND INSECT SPRAY CONTAINS DDT

Jolin Furniture Co.
WINDOW SHADES
Linoleums - Congoleum Rugs
New and Used Furniture
214 B St. Phone S. M. 4-0209

POPE'S DRUG STORE
PERFUMES · STATIONERY
PRESCRIPTIONS
THIRD & B STS.

STATIONERY
OFFICE SUPPLIES
RUBBER STAMPS
SHEET MUSIC
LEATHER GOODS
GOLD STAMPING
SCHOOL SUPPLIES
McCORDS
Stationery — Office Supplies
243 B St. San Mateo, Calif.

Visit Carolyn's
NEW FALL TOGS
140 Third Avenue
SAN MATEO, CALIFORNIA

BUS SCHEDULE TO SAN MATEO

Leaves Sharp Park 9:02 A. M.
Arrives in San Mateo 10:02 A. M.
Leaves San Mateo 3:05 P. M.
Arrives Sharp Park 4:13 P. M.

Convenient connections may be made northbound and southbound form San Mateo.

GREYHOUND

SAN BRUNO YELLOW CAB
24-HOUR SERVICE
422 SAN MATEO AVENUE
PHONE SAN BRUNO 3500

IN CASE YOU HAVEN'T HEARD, OR DID YOU?

At the whist, sponsored by the Beach last Friday evening, two turkeys were raffled and were won by Mrs. Sara Davies of Pedro Point and Mrs. Laura Dunningan of Rockaway Beh. Mrs. Charlotte Lovier of Vallemar won first prize at whist. Sharp Park was well represented and their attendance was sincerely appreciated.

Friends of Danny Shannon will be interested to learn his present address. Should you wish to write him, it's now Pvt. Daniel J. Shannon, 19225404, ESS-TTJ 24 Port Belvoir, Va. He's in the Army now and latest word from him tells us that he is doing O. K.

LOST-LADY'S ROUND GOLD wrist watch. Leather thong band, between Ocean Blvd. and P. O. Paloma and Carmel avenues. About two weeks ago. Was my grandmother's. Reward for return of a valued keepsake. Malda Johnston. Finder may phone local newspaper, Sharp Park 5611.

People don't enrich life when they just look for a rich living.

* *

To enjoy putting others in the wrong is even worse than to enjoy wrongdoing.

SHARP PARK LIBRARY HOURS

Monday 7 to 9 p. m.
Wednesday 2 to 4 p. m.
Friday 3 to 5 p. m.

Copyright 1946 by G. C. Industry

Girdler Glass

Hilton Way
Sharp Park, Calif.
GLASS OF ALL KINDS GLAZING
PHONE Sharp Park 3591

The HANGOUT

SPECIAL TURKEY DINNER
Sunday
Soup - - - Salad
Mashed Potatoes
Giblet Gravy
Dressing
Dessert - - Ice Cream
ALSO REGULAR
Short orders & Sandwiches
A la carte steaks & chops
CLOSING HOURS
9 p. m. Weekdays
8 p. m. Sundays
Phone Sharp Park 2621

BYRNE Radio
We Have The PARTS & TUBES to FIX YOUR RADIO
Opposite Daly City Theater
Phone Randolph 7782

BRUCE B. McINTYRE
Real Estate
LOANS INSURANCE
Edgemar Office - Phone Sharp Park 5601
Residence - Phone Sharp Park 5081

SHARP PARK SEA FOOD MARKET

75c A la Carte Plate 75c
Choice of Fried Fish, French Fried Oysters, or French Fried Prawns.
Oysters & Clams now in season
ALWAYS FISH TO TAKE HOME
OPEN 8 A. M. to 1 A. M.
San Francisco Highway and Paloma Ave.
Directly Across from the Big New Market
PHONE SHARP PARK 3671

- PURCHASE YOUR XMAS GIFTS -
at
Davies & Schryver
(Davies Gift Shop)
"The Friendly Store"
*
ORNAMENTS for tree, Table and House
CARDS for the Holidays and all Occasions
GIFTS - New Pottery, Sweaters, Sox, Jewelry and Leather Goods. Stationery and many more Beautiful Gifts to choose from.
TOYS - Dolls, Tri-cycles, Games and many more New Articles for Children
XMAS WRAPPINGS - Lovely Paper, Ribbons, Stickers and Trimmings
*
BOOST THE COMMUNITY
Do your XMAS SHOPPING in SHARP PARK

CATHERINE'S Beauty Shop
Rockaway Beach, Calif.
Directly across from Postoffice
Machine and Machineless Permanents
FINGER WAVING—HAIR TINTING
Open Wednesday, Thursday and Friday of each week
Hours: 10 a.m. to 5 p.m.
Telephone Sharp Park 2701

SHOP IN SHARP PARK YOUR HOME TOWN

SAN MATEO JAYSEES ANNOUNCES TERM PLAY COMEDY, "OVER 21"

Pepped up by their victory over Salinas Jaysee, San Mateo Junior College gridders will play the strong Modesto JC eleven this Saturday afternoon on the San Mateo High School turf. The game at Salinas was a night battle featured by long runs and numerous passes by each team, with San Mateo winning out 13-12.

This Friday and Saturday evening the college Players' Club will stage the term play, a comedy, "Over 21." The clever plot is carried out by a strong junior college cast that has been seasoned in numerous previous productions. Miss Ada Beveridge directs the cast.

The college tennis team, coached by E. H. Bashor, history instructor, won a six-to-three tourney from Marin Junior College recently and will continue with a number of matches right through the winter.

IN CASE YOU HAVEN'T HEARD

Martin Dietrick is now employed with the Harold Sanders Construction Company in Redwood City, having commenced his work last Saturday. Already this local resident has improved in health, the type of work being well adapted to his physical condition.

Captain and Mrs. Marvin Fairbanks, son-in-laws and daughter of Mrs. Resa Wolf of San Mateo avenue are expected in Sharp Park about the tenth of December, where they are planning to locate permanently.

• • •

Two rooms are being added to the L. H. Taylor home in Vallemar. When complete the house will include six rooms besides the one breakfast compartment.

• • •

Mrs. Arthur Franz of Vallemar was a patient in the Franklin Hospital in San Francisco, where she underwent an operation. The patient is now recovering normally at her home.

- Come in Today and Talk -

TURKEY

We guarantee that you will have the best bird that ever Graced your Holiday Table. Fresh dressed, Plump tender, meaty, birds direct from Fallon, Nevada. All sizes. So don't delay-ORDER TODAY.

ALL THE TRIMMINGS - CRANBERRIES - PUMPKIN - Etc.

SHARP PARK FOOD MARKET

FROZEN FOODS FRESH FRUITS & VEGETABLES

Complete Meat Department

Open 8 a.m. to 7 p.m. Daily

W. H. Bell

Rose Carter C. S. Bublak

Telephone Sharp Park 5221

SEPTIC TANKS AND CESS POOLS CLEANED

Drains Installed

Roy H. Thompson

74 Blythdale Ave.

San Francisco JUniper 4-0996

Sugar's Shack

FOR

GOOD

EATS

-:- PHONE -:-

SHARP PARK

2221

Wander Inn

Pedro Valley-Highway 1

Jne & Maggie

On the Beach . . .

Bathing and Fishing

. . . It's Cozy Inside

DANCING EVERY EVENING FROM 8:00 to 12:00

AL and NELL ARE NOW SERVING

GOOD FOOD

Cooked in The Old Fashioned Way

-AT-

DICK'S CAFE

COCKTAILS

CLUBS and SPECIAL DINNERS

A la Carte and Table d' Hote

RELISH BAKERY

6356 Mission Street

Daly City, California

Phone Randolph 5712

DANISH FRENCH PASTRY - WHIP CREAM FILLED

DANISH PASTRY - PIES - CAKES - COOKIES

Wedding Cakes our Speciality

OPEN EVERY DAY EXCEPT MONDAY

5:30 a. m. to 10:00 p. m.

SHELL

GENE and GEORGE

Sharp Park California

Telephone Sharp Park 2801

LEGAL NOTICE

NOTICE OF PRESENTATION OF AND HEARING ON PETITION FOR ANNEXATION OF CONTIGUOUS TERRITORY TO SHARP PARK SANITARY DISTRICT.

NOTICE IS HEREBY GIVEN that a verified petition for the annexation to the Sharp Park Sanitary District of certain unincorporated territory, contiguous to said District, the boundaries of which are specified in said petition which is published herewith, signed by the owners of real property in the territory proposed to be annexed and which property represents seventy-five per cent or more of the total assessed valuation of territory as shown upon the last San Mateo County equalized assessment roll, and requesting that said territory be annexed without an election, has been filed with the Secretary of the Sanitary Board of said District and will be presented to the Sanitary Board of said District on Saturday, the 23rd day of November, 1946, at 10:00 o'clock A.M., at the meeting place of said District, Fire House, Sharp Park, in said District, San Mateo County, California, at which time all persons interested may appear before said Board and be heard.

Dated: November 4, 1946.

E. A. WILSON,
Secretary of the Sanitary Board of Sharp Park Sanitary District.

PETITION FOR THE ANNEXATION OF TERRITORY TO THE SHARP PARK SANITARY DISTRICT OF SAN MATEO COUNTY, CALIFORNIA.

To the Honorable Sanitary Board of the Sharp Park Sanitary District of San Mateo County, State of California:

The undersigned petitioners respectfully represent:

That they are owners of real property within the territory hereinafter described, and do hereby petition that all of said territory be annexed to the Sharp Park Sanitary District of San Mateo County, State of California;

That the territory proposed to be annexed is not within any other sanitary district and is in the same County as the Sharp Park Sanitary District, to-wit: The County of San Mateo. That said territory is contiguous to said District and that the exterior boundaries of said territory are particularly described in Exhibit "A" attached hereto and by reference made a part hereof.

That the total assessed valuation of said territory proposed to be annexed as shown by the last equalized assessment roll of the County of San Mateo is $196,830.00, and that the assessed valuation of the portion thereof owned by the undersigned petitioners as shown by said roll is $166,620.00, and that the territory owned by petitioners represents at least seventy-five per cent (75%) of the total assessed valuation of the territory proposed to be annexed as shown by said roll.

WHEREAS, petitioners pray that said property be annexed to said Sharp Park Sanitary District of San Mateo County, California, in the manner provided in Article 3 of Chapter 9 of Part 1 of Division 6 of the Health and Safety Code.

The following are the signatures of the owners petitioning for said annexation, with the amount of property and its assessed valuation as shown by the last equalized County assessment roll set opposite their names:

$4,000.00—Taeoh P. Gettings, Coast Land Company, By Ray T. Higgins, Sullivan Ranch, 109 Acres.

$72,750.00—Ray T. Higgins, Bill Pappas, 149 Acres.

$400.00—Ray T. Higgins, 20.33 Acres.

$17,300.00 — Pacific Development Company, Perry A. Bygdnee, Sec.-Treas., 194.5 Acres.

$5,400.00—George Pappas, 33 Acres.

$4,820.00—James Pappas, Bill Pappas, George Pappas, 32.9 Acres.

$24,725.00—Roy Jones, Margaret Jones, Lots 2-23, Block 4, Edgemar 1; Lots 1-27, Block 5, Edgemar 1; Lots 1-7, Block 7, Edgemar 1; Lots 1-13, Block 8, Edgemar 1; Lots 26-30, Block 8, Edgemar 1; Lots 1-37, Block 9, Edgemar 1; Lots 1-33, Block 10, Edgemar 1; Lots 1-19, Block 14, Edgemar 1; Lots 37-48, Block 14, Edgemar 1; Lots 1-25, Block 15, Edgemar 1; Lots 1-51, Block 21, Edgemar 1; Lots 1-24, Block 22, Edgemar 1; Lots 8-19, Block 1, Edgemar 1; Lots 1-16, Block J, Edgemar 1; Lots 1-34, Block K, Edgemar 1; Lots 9-30, Block L, Edgemar 1; Lots 9-19, Block M, Edgemar 1; Lots 1-38, Block N, Edgemar 1; Lots 1-37, Block O, Edgemar 1; Lots 1-65, Block P, Edgemar 1; Lots 1-86, Block Q, Edgemar 1; Lots 1-5, Block 6, Edgemar 2; Lots 8-11, Block 7, Edgemar 2; Lots 14-21, Block 8, Edgemar 2; Lots 1-22 Block 17, Edgemar 2; Lots 1-28, Block 18, Edgemar 2; Lots 1-15, Block 19, Edgemar 2; Lots 18-34, Block 19, Edgemar 2; Lots 1-14, Block 23, Edgemar 2; Lots 1-27, Block 24, Edgemar 2; Lots 1-19, Block 25, Edgemar 2; Lots 1-25, Block 28, Edgemar 2; Lots 1-31, Block 29, Edgemar 2; Lots 1-18, Block 30, Edgemar 2; Lots 1-20, Block 31, Edgemar 2; Lots 1-20, Block 20, Edgemar 2.

$50.00—Jack Martin, Lot 27, Block C, Edgemar 1.

$150.00 — John W. Dresseu, Lots 18-20, Block A, Edgemar 1.

$50.00—Lewis R. Schroyer, Lot 8, Block M, Edgemar 1.

$50.00—Mrs. Onie G. Schroyer, Lots 8-9, Block L, Edgemar 2.

$50.00—Richard E. Ruthven, Lot 24, Block H, Edgemar 1.

$500.00—Richard E. Ruthven, Lots 1, 2, 3, 9, 10, 11, 12, 13, 14, 16, Block A, Edgemar 1.

$150.00—Richard E. Ruthven, Lots 10, 11, 12, Block 3, Edgemar 1.

$200.00—Richard E. Ruthven, Lots 1, 5, 10, 11, Block D, Edgemar 1.

$150.00—Richard E. Ruthven, Lots 38, 40, 41, Block B, Edgemar 1.

$100.00—Richard E. Ruthven, Lots 13-14, Block C, Edgemar 1.

$500.00—Richard E. Ruthven, Lots 29-30, Block F, Edgemar 1.

$50.00—Lewis R. Schroyer, Lot 14, Block B, Edgemar 1.

$50.00—Lewis R. Schroyer, Lot 6, Block A, Edgemar 1.

$50.00—Lewis R. Schroyer, Lot 3, Block E, Edgemar 1.

$100.00—Richard E. Ruthven, Lots 7 and 19, Block C, Edgemar 1.

$200.00—Joseph Kossick, Lots 15, 16, 17, 18, Block 12, Edgemar 1.

$800.00—Joseph Kossick, Lots 26-44, Block 11, and Lots 1 and 2, Block 11, Edgemar 1.

$300.00—Joseph Kossick, Lots 1-6, Block 2, Edgemar 1.

$200.00—John Aranguena, Lots 3 and 4, Block C, Edgemar 1.

$100.00—John Aranguena, Lots 5 and 6, Block C, Edgemar 1.

$1,400.00 — John Aranguena, Lots 1, 2, 33, 34, Block G, Edgemar 1.

$1,300.00 — Frank Sommer, Lots 18, 19, 20, 21, 13, 14, Block 3, Edgemar 1.

$4,850.00—S. and Rose Belli, Lots 50, 51, 52, 53, 54, 55, Block C, Edgemar 1.

$1,500.00—H. Allison, Lots 14, 15, 16, 17, 18, 21, Block G, Edgemar 1.

$1850.00—Mrs. M. Woods, Lots 22, 23, 24, 25, 26, 27, 28, 1 and 2, Block 12, Edgemar 1.

$1,750.00—W. A. Cahill III, Lot 4, Block E, and Lots 7, 8, 9, 10, 11, Block F, Edgemar 1.

$500.00 — Milton Roseuberg, Lots 27-28, Block F, Edgemar 1.

$1,300.00—O. F. Tonello, Lots 17, 18, 19, Block 2, Edgemar 1.

$100.00—O. F. Tonello, Lots 20, 21, Block 2, Edgemar 1.

$1,050.00—Josiah A. DeVore, Lots 11, 12, 13, Block 11, Edgemar 1.

$1,050.00—Jessie M. Drayer, Lots 9-10, Block 2, Edgemar 1.

$100.00—Edwin C. Osterhout, Lots 13-12, Block 1, Edgemar 1.

$900.00—John A. Raleigh, Lots 28, 29, 30, 12 and 13, Block B, Edgemar 1.

$1,100.00—Henry I. Jones, Lots 42, 43, 44, Block B, Edgemar 1.

$250.00—Myrna E. Major, Lots 2, 3, 4, 7, 8, Block D, Edgemar 1.

$1,000.00—Mary L. Clishee, Lots 15, 16, 17, Block 3, Edgemar 1.

$1,175.00—Joseph H. Germain, Lots 20, 21, 22, Block 13, Edgemar 1.

$100.00—Calvin A. Raguslu, Lots 14, 15, Block 13, Edgemar 1.

$1,150.00—Raymond V. Meissner, Lots 40, 41, 42, 43, Block E, Edgemar 1.

$1,100.00—Lillian Jones, Lots 6, 7, 8, 50-55, Block E, Edgemar 1.

$1,150.00—Dey E. Heaxlit, Lots 16, 17, 18, 19, 20, 21, 22, 23, 24, 25, 26, 27, Block B, Edgemar 1.

$550.00—C. D. Sutherland, Lots 3, 4, 5, 6, 7, Block B, Edgemar 1.

$1,300.00—A. J. Dusold, Lots 32, 31, ½ of 33, Block F, Edgemar 1.

$150.00—A. J. Dusold, Lots 28, 29, 30, Block C, Edgemar 1.

$1,300.00—Mrs. Douglas Wilson, Lots 11, 12, 13, Block G, Edgemar 1.

$1,300.00—A. L. Weeks, Lots 1, 2, Block 3, Edgemar 1.

$1,300.00—Ruth L. Hughes, Lots 22, 23, Block 3, Edgemar 1.

$1,000.00—Mr. and Mrs. C. L. Fent, Lots 18, ½ of 19, Block 13, Edgemar 1.

$150.00—Lyle E. Gillette, Lots 29, 30, 31, Block 13, Edgemar 1.

$100.00—W. B. Taylor, Lots 12, 13, Block E, Edgemar 1.

$50.00—E. D. Stewart, Lot 31, Block E, Edgemar 1.

$250.00 — John J. Gilliland, Lots 45, 46, 47, Block E, and 1, 2, Block B, Edgemar 1.

$1,150.00—Fred W. Thorpe—Lots 10, 11, 12, Block C, Edgemar 1.

$150.00—James Irwin, Lots 12, 13, 14, Block H, Edgemar 1.

State of California,
County of San Mateo—ss.

Roy A. Jones, being duly sworn, deposes and says:

That he is one of the petitioners in the foregoing petition; that he knows the facts stated therein and therefore makes this affidavit on behalf of himself and on behalf of each of the other of said petitioners; that he has read the foregoing petition and knows the contents thereof, and that the facts stated therein are true of his own knowledge; that the persons who subscribed their names to said petition are the persons who own the property set opposite their names and who subscribed said instrument, and that the descriptions of property set opposite their names are the descriptions of the properties owned by them respectively.

(Signed) ROY A. JONES.

Subscribed and sworn to before me this 30th day of October, 1946.

(Sg.) CHARLES N. KIRKBRIDE,
Notary Public in and for the County of San Mateo, State of California.

EXHIBIT "A"

Description of Area to Be Annexed to Sharp Park Sanitary District

Beginning at a point where the Northerly prolongation of the Easterly line of Sunset Avenue intersects the northwesterly boundary of Map No. 2, Edgemar, recorded in Book 9 of maps at page 17, San Mateo County Records, said point being on the northerly line of San Pedro Rancho; running thence from said point of beginning southerly along said prolongation and continuing along the easterly line of Sunset Avenue to the northerly line of Ridge Road; thence southeasterly along said last line of Ridge Road to the northerly line of Easton Avenue as shown on said map; thence southeasterly and easterly along the northerly and easterly lines of Easton Avenue to the most westerly corner of Lot 1, Block 38 of said map, thence N. 58° 45′ E. 127.23′ to the northeasterly line of the San Pedro Rancho; thence southeasterly along the northeasterly line of said San Pedro Rancho to the easterly corner of the United States of America 324.11 acre tract; thence southwesterly along the line dividing the above 324.11 acre tract and the lands of Jersey Farm Co. to the northerly line of the County Road from Skyline Boulevard to Sharp Park; thence westerly and southerly along the northerly and westerly line of said road to the northerly line of the City and County of San Francisco 410.36 acre tract; thence westerly along the northerly line of said 410.36 acre tract to southeasterly corner of the R. T. Higgins 32 acre tract, said point being the southeasterly corner of the Sharp Park Sanitary District; thence following the easterly boundary of said Sanitary District in a general northerly direction to a point in the northerly line of Bella Vista Avenue distant 3,459.97 feet east of the west line of Ocean Avenue, as said Ocean Avenue and Bella Vista Avenue are shown on the map entitled

(Continued on page 12)

"Still Growing With Sharp Park"

Sharp Park Grocery

PALOMA AVENUE & COUNTY ROAD

Phone Sharp Park 2241

A MESSAGE TO SHARP PARK

We are now devoting our full attention to our store and we hope to give you better service than before. We aim to please you. If we don't tell us. If we do, tell others.

Thank You.

SOME OF OUR THANKSGIVING ITEMS

Fancy, fresh California Turkeys at Reasonable prices. Will take orders all this week for same.

We carry a good line of well known national advertised brands of groceries at lowest possible prices, including Marin Dell Milk, Samarkand Ice Cream, Frozen Foods, Fresh Vegetables. We will deliver any reasonable order in Sharp Park, daily.

Wine & Liquor Specials

WHISKEY

Schenley Reserve	Pts $2.45
Schenley Reserve	5th 3.93
Seagram 7 Crown	Pts 2.47
Seagram 7 Crown	5th 3.96
Calvert's Reserve	Pts 2.46
Calvert's Reserve	5th 3.96
Lord Calverts	Pts 2.86
Lord Calverts	5th 4.57
P. M. De Luxe	Pts 2.19
P. M De Luxe	5th 3.47
Four Roses	5th 4.30
Hunters	5th 4.28
Kinsey	5th 3.89
Korby's	Pts 2.14
Korby's	5th 3.40
Sunnybrook	5th 3.93
Royal Banquet (Dom Scotch)	5th 3.77
Three Feathers	Pts 2.45
Three Feathers	5th 3.93

GIN

Seagrams Ancient Bottle	Pts 2.25
Seagrams Ancient Bottle	5th 3.61
Frankfort	Pts 2.00
Frankfort	5th 3.15
Kinsey	5th 3:25
Holland Geneva	5th 3.93

BRANDY

Christian Brothers	5th 4.15
Ora Fina	Pts 2.40
Ora Fina	5th 3.75
Petri	Pts 2.37
Lyon Nat'l Distillers	Pts 2.62
Lyon Nat'l Distillers	5th 4.16
Coronet	Pts 2.83
Three Star Hennesey	5th 7.70
Monnet Imported French	5th 7.37

RUM

Bacardi	5th 4.13
Ron Rica	Pts 2.00
Ron Merita	Pts 2.05
Ron Merita	5th 3.97
Don Ora	Pts 2.00
Don Ora	5th 3.88
Marimba Special	5th 2.10
Rum & Brandy for Tom & Jerry	Pts 2.05

Six Different Brands of Wines to choose from. Western Beers — Eastern (Schlitz). ALL Kinds of Fancy Cordials and after dinner drinks. Domestic and Imported Champagnes. Special Discount by the Case. We carry all

BRISBANE CELEBRATES

After a long delay the Recreation Center Building and Playgrounds was officially opened on October 12, with one of the most colorful and gayest parades seen in Brisbane, along with appropriate speeches. Flag raising ceremonies and free refreshments were served by the Recreation Commission.

Beautiful floats and marching units were outstanding in the mile-long parade. Organizations participating included the Brisbane Fire Department, the Fire Department Auxiliary, American Legion, The American Legion Auxiliary, Brisbane C. of C., Boy Scouts, Girl Scouts, Brownies, Sarg Blair and his Rangers, Cubs and Teen Agers. The parade got off with a good start at 1 p. m. sharp gathering at the Recreation Center.

With the termination of the parade at the playgrounds and an estimated crowd of 1000 persons, the flag rasing ceremonies at the Recreation Center was witnesed by all .

After the flag raising, the School Glee Club under the direction of Miss Bartlett, the local kindegarten teacher, presented a very enjoyable entertainment.

Invocation was read by the Rev. Father Dransfield, followed by short speeches by Rev. Benett, First Baptist Church, Rev. John Meyers, Church of the Nazarene, Rev. Edward Lane Southern Baptist Church.

Mr. Herbert Harris, Chairman of the San Mateo County Recreation Commision, was on hand for the opening and expressed his amazement at the wonder- everyone in regard to the opening of the Center.

It is estimated that at least one thousand persons witnessed the parade and program at the building, the largest crowd ever assembled in the history of Brisbane.

Editors note—May our celebration when the new Recreational Center is completed be as exciting and colorful.

Reprinted from the Brisbane News Bulletin.

Architectural PLANS

Drawn by JOHN E. RICH

Phone Sharp Park 2011

Inquire at

Higgins' Office

P. FRANKHUIZEN

European Experience

Piano Tuning & Repairing

Established on Peninsula Since 1914

1232 Bernal Ave.

Phone Burl. 4-3163

Or Sharp Park 5611

FUN FUN FUN

COME AND GET ACQUAINTED SOCIAL GATHERING

FIRST FRIDAY EACH MONTH IMPROVEMENT CLUB PEDRO VALLEY

Bolton's Social Hall

PEDRO VALLEY

GAMES AND MANY PRIZES

REFRESHMENTS

ADMISSION — FREE

FRIDAY EVENING, 8:30 P.M.

EVERYBODY INVITED

MYRTLE BURKE Insurance

Resident Agent for Glen Falls Insurance Company

Fire, Theft, Auto, Surety Bonds and Fidelity Bonds, Life Insurance, Public Liability

Notary Public

153 SAN JOSE AVENUE

SHARP PARK

Residence Phone S. P. 3711

Tanforan Flower Shops

6178 Mission Street

DALY CITY

and

Sneath Lane, SAN BRUNO

Adjacent to Mortuary of W. C. Lasswell and Co. and the Golden Gate National Cemetery

Flowers for every occasion

Special pieces made to Order

Rockaway Quarry

ROCKAWAY BEACH, CALIF.

ROCK - SAND CEMENT

and Top Soil

PHONE SHARP PARK 2121

Rockaway Cafe

AT THE BEACH

Rockaway Beach, Calif.

Steak Dinners, Chops, Delicious Hamburgers, Hot Dogs, Special luncheons and dinners can be arranged.

Dancing every Saturday night

PHONE SHARP PARK 2441

Closed Mondays

Other Days Open 6 a. m. And Closes 8 p. m.

Peter's Restaurant

6286 Mission Street

DALY CITY

LEWIS C. TOMBERLIN

PLUMBING & HEATING

We Serve the Coast With Dependable Supplies and Service

ELECTRIC, GAS AND OIL APPLIANCES

MONARCH, O'KEEFE & MERRITT

Electric, Gas and Coal Ranges

ELECTRIC, GAS and OIL AUTOMATIC HOT WATER HEATERS

FAIRBANKS-MORSE and WESTCO JET and SHALLOW WELL PUMPS

Service and Repair Parts For ALL Makes of Pumps

Telephone Half Moon Bay 2041

Next Door to the Bank — Main Street

HALF MOON BAY

ROCKAWAY SERVICE STATION & GARAGE

Rex and Arley

On Coast Highway in Rockaway Beach

UNION GAS and OIL

Acetylene and Arc Welding

COMPLETE MECHANICAL SERVICE FOR YOUR CAR

"DRIVE IN AND LET US PROVE OUR WORTH"

Wrecker Service Phone Sharp Park 2901

MARLETTE AND SMITH

General Repairing

Auto Parts and Accessories

24-Hour Towing Service Available

PHONE SHARP PARK 2821

Night Calls—Sharp Park 5201 or 2582

ALMA'S BAKERY

All Kinds of Pastry, Bread and Rolls

FRESH DAILY

ORDERS TAKEN FOR WEDDINGS, PARTIES, BANQUETS and BIRTHDAYS

Visit our new Chocolate Counter

NEXT DOOR TO SHARP PARK FOOD MARKET

PEDRO PIONEER ELECTED HONORARY MEMBER OF HISTORICAL ASSOCIATION

In acknowledgement or his service as a school trustee in the San Pedro Elementary School District for 56 years, Mr. E. H. Denman of San Pedro Valley was elected recently as an honorary member of the San Mateo County Historical Association, announced Dr. F. M. Stanger, Executive Secretary of the organization.

The newly adopted by-laws of the society provide for the election to honorary membership of those citizens in San Mateo County who the asociation believes have made outstanding contributions to the community.

Mr. Denman, who was 90 years old on October 8, was feted at the centennial celebration of the historic Sanchez Adobe, located in the San Pedro Valley. At one time Mr. Denman lived in the adobe.

New Real Estate Developer

(Continued from page 1)

sociated with the Jones Company in this development, and a prominent builder of the Middle West Mr. Cunny, is general manager and Superintendent in charge of construction.

CONVENIENT SERVICE TO FIT YOUR NEEDS

Greyhound Schedules from

SHARP PARK, CALIFORNIA

Plan your trip to suit yourself. The schedule below is carefully arranged for the convenience of you and your neighbor communities.

NORTHBOUND

Sharp Park - San Francisco

Lv. Sharp Park

6:58 a.m. 4:13 p.m.
7:53 a.m. 4:48 p.m.
9:58 a.m.

SOUTHBOUND

San Francisco - Sharp Park

Lv. San Francisco

6:55 a.m. (Pedro Pt. Only)
8:30 a.m. 4:00 p.m.
9:00 p.m. 5:30 p.m.

RALSTON & TONELLA

Complete Electric Repairs and Service

ELECTRICITY IN ALL ITS BRANCHES

Household appliances - Radios - Refrigeration Motors
Washing Machines - Ignition - Fixture Repairs

ARMATURE WINDING — MOTORS REBUILT

SERVICE and WORK GUARANTEED

PHONE SHARP PARK 2037

DAY AND NIGHT SERVICE

Junipero Serra Hospital

COLMA, CALIFORNIA

Dr. L. A. Drees

Briggs Street Phone RAndolph 9569

J and L MARKET

COMPLETE LINE OF
Fresh Fruits & Vegetables
GROCERIES — MEATS
Frozen Foods (including chicken)
WINE and BEER

Extra Value for Your Money

WE GIVE S & H GREEN STAMPS

FREE DELIVERY

Hours 8 a. m. to 8 p. m. — CLOSED SUNDAYS

George and Laura Lauricella

Telephone Sharp Park 2961

DICK'S CAFE

DINNERS — COCKTAILS

Otto Herling and Al Sohl
MANAGERS

"Where old and new friends meet"

County Road at Paloma avenue
Sharp Park, Calif.

SPECIAL ON TURKEYS —Last Call

Chix-Red and White Crosses—all ages, from $6.00 Per dozen

LAYING PULLETS - DUCKS, GEESE - GIANT WHITE NEW ZEALAND RABBIT BREEDING STOCK

And Dairy Feed.

Week old calves $2.50 & up. Hay -Grain - Poultry

SHAMROCK RANCH

PEDRO VALLEY ON COUNTY ROAD

Telephone Sharp Park 5184

Shop In San Bruno Your Closest Neighbor

Phone San Bruno 39

San Bruno Pharmacy

O. H. KNOWLTON
Proprietor

601 SAN MATEO AVE.
SAN BRUNO, CALIF.

458 CLUB

SAN BRUNO

(Not the Biggest but the Friendliest)

Cocktails and Liquors

Fred Mason - Art Annis

PHONE 1728

Dawn Bakery

TRY OUR JELLY DO-NUTS

THEY'RE DE-LIC-IOUS

BUY THE BEST—WE DO

Phone 2309 427 San Mateo Avenue

San Bruno, California

• YELLOW EXPRESS •

MOVING and STORAGE

FURNITURE, STOVES, FRIGIDAIRES and BAGGAGE OF ALL SORTS MOVED ANYWHERE, ANYTIME

★ FULLY INSURED ★ VETERAN DRIVERS

PHONE 4055

SO. SAN FRANCISCO—110 GRAND AVE.
SAN BRUNO—420 SAN MATEO AVE.
★ 24-HOUR SERVICE ★

Glen Park Roofing Company

M. B. Castagnetto
Free Estimates
Bus. Ph. Randolph 5323
511 Vienna Street
Res. Ph. Delaware 7009
175 Dartmouth Street
San Francisco, Calif.

NEWELL'S

WHERE FRIENDS MEET

467 SAN MATEO AVE. .... SAN BRUNO

Phone San Bruno 89

FRISCO MARKET

F. LANDI

FRESH FRUITS AND VEGETABLES

Fresh Meat, Tuesdays and Fridays

"SPECIALS ON TUESDAYS AND FRIDAYS"

DELIVERY ONCE A DAY - 4:30 p. m.

— PHONE SHARP PARK 2271 —

SUBSCRIBERS' SERVICE

FOR SALE—1936 Nash. See it at Associated Station in Sharp Park. Good condition. Phone Sharp Park 3104.

• • •

FOR SALE—General Electric Sun ray lamp, with electric timing. Bronze metal. Like new. Price $25.00. Mrs. William Cane. Phone Sharp Park 5461.

• • •

FOR SALE—Four puppies (3 males and one female) medium size when full grown. Mrs. Rosie Rovai — Phone S. P. 3681.

It is constantly more clear that victory for the democracies has not meant ascendancy for democracy. Responsibility is still on the decline and democracy can't live without it. The power of the press to turn this tide will be measured by the responsibility it feels—and takes.

Your Home

By Frances Ainsworth

R[illegible]aring your D[illegible] Grandma talk about the "go[illegible] old days [illegible] the gang gathered around the cracker barrel at the corner store to discuss the news of the day? They certainly enjoyed themselves — didn't they? But the thought of that cracker barrel always makes me shudder for they were unsanitary days. Crackers, for example, were sold by the pound out of the barrel. The first few pounds were usually fresh, but the rest were stale and certainly unsanitary! Nowadays, of course, the crispness and freshness of crackers is insured by waxed paper — a wrapper on the inside of the carton — and usually another on the outside. Tasty graham crackers, too, are protected the same way.

And here's another suggestion — the next time your child wants a "between meal" snack — give him some graham crackers and milk. The crackers are light, and do not interfere with your child's regular eating schedule.

If you find that your crackers become stale and soggy try this suggestion. Simply take out the quantity of crackers you need, then roll the waxed paper lining down firmly and close the carton. Isn't that easy? It's really so obvious that we're apt to overlook it. But actually, it's only common sense. Waxed paper — used as it was intended to be — is a modern miracle in food preservation . . . and an excellent money saver, too!

Burdick's HARDWARE

GMC QUALITY PAINTS, VARNISHES AND ENAMELS

GARDEN AND HOME WORK SHOP TOOLS

649 San Mateo Avenue
(Across Street from New Post Office)

San Bruno, Calif.

O. D. McCUE

Excavating • Grading • Hauling

Phones: S. P. 5471 -:- Burlingame 3-5094

MARELICH'S

for that "GIFT OF QUALITY"

JEWELRY
CHINA
CRYSTAL
SILVER

Marelich's

OPEN FRIDAY EVENINGS TO 9:00 P. M.

638 SAN MATEO AVENUE — SAN BRUNO, CALIFORNIA

Phones 4274 or 1674

NAVY STARTS PROBE INTO CARRIER BLAST

A Navy appointed three man board started an investigation today into the explosion aboard the 27,000 ton Essex type carrier Antietam that killed a San Mateo man and injured 31 others.

The exact cause of the blast that rocked the ship yesterday while she was berthed at Hunter's Point Drydock, is not known but it is generally believed that fumes collected near the engine had exploded sending flames shooting high in the air from the ship's ventilators.

LOCAL MAN

Dead was John F. Calverly, 60, of Belmont known for his civic activities in the peninsula area.

He was past president of the Southern Council of Civic Clubs, past board member of the Civic League and was a director of the Central Council of Civic

According to preliminary vestigations, Calverly and the majority of the injured were repairing an angine six decks below the flight deck of the carrier when the blast occured. Damage to the ship was slight.

RECORD TIME

The explosion hit the ship at 10:30 a. m. and trained rescue squads immediately obtained emergency equipment and entered the smoking hole of the ship. In fifteen minutes, considered a record time, all the injured and the dead man had been brought out of the ship.

Navy officials explained that the ship was in the dock on a routine overhaul after duty in the Pacific. She was a year old.

HOSPITALIZED

The force of the blast caused a number of men in the ship's service compartment two decks above the engine room to be cut and bruised.

Still at Mission Emergency Hospital in San Francisco are: S. J. Kincaid, 50, of Palo Alto; Mann B. Christian; Robert Dentley; James Gibbs, 31; Michael B. De Matteo, 36; David Boyer, 48, William Comber and Henry Williams, 44, all of San Francisco.

LEGAL NOTICE

(Continued from page 7)

"Revised Map of Salada Beach, San Mateo County, California," recorded August 5, 1907, in Book 5 of maps at page 20, San Mateo County Records; thence west along the north line of Bella Vista Avenue and its production westerly to the shore of the Pacific Ocean; thence north along the shore of the Pacific Ocean to the northwesterly line of the San Pedro Rancho; thence northeasterly along said northwesterly line of said Rancho to the point of beginning.

(Pub. Nov. 8, 15 and 22.)

Cleanliness—First Step in Roach Control

"The first step in ridding the home of roaches is kitchen cleanliness," states Dr. Heber C. Donohoe, Peterman Laboratory's expert. All food crumbs should be carefully cleaned up after each meal. Shelves should be cleaned out periodically to prevent bits of cereal and other food particles from attracting the pests. In addition, a good roach powder — the type which is not poisonous to humans and pets is preferred — should be placed in unbroken lines around holes and cracks or wherever roaches may enter. Also, with a powder gun, blow the insecticide into cracks. This treatment will destroy their eggs and kill other roaches which remain in hiding."

You can't give out to the nation what you haven't lived out at home.

★

Heated opinions are a poor substitute for hearts on fire.

Irene Beauty Shop

PERMANENT WAVES
Machineless
and
Cold Waves
Hair Styling & Hair Tinting
Open daily from 9 a. m. to 4 p. m.
EVENINGS by APPOINTMENT
Phone Sharp Park 2506

THANKSGIVING DINNER

AT

- FLORENCE DINNER CLUB -

Make Reservations Now

Four Course Turkey, Duck or T-Bones

A QUIET FAMILY ATMOSPHERE YOU WILL LIKE.

15 SALADA AVE - ON BEACH SHARP PARK 5681

CHURCH SERVICES

Catholic Services

At Rockaway Beach Church every Friday from 10:45 a. m. to 11:45 a. m. religious instructions to the children by the Sisters of the Holy Family.

At Sharp Park in the Firemen's Hall, every Friday from 9:30 a. m. to 10:30 a. m. religious instruction.

At Rockaway Church, every Sunday at 10 a. m. Mass with singing and sermon by the clergy of Colma Parish.

• • •

Ocean Shore Parish

The Little Brown Church By The Sea

H. D. Harkins, Minister

Morning Worship at 11 A. M.
1—Special music by the choir.
2—Christening of children.
3—Thanks sermon by the pastor.

Theme "Power of Appreciation."

Bible School Classes for all Grades, 9:45 A. M.

Evening Songfest, 7:45 P. M. Singing the songs you love.

Pastor's sermon theme, "Power for an Atomic Age."

Hour of Prayer, Wednesday at 7:45 P. M.

Choir practice, Thursday at 7:00 A. M.

• • •

Christian Science Churches

"Soul and Body" is the subject of the Christian Science Lesson-Sermon for Sunday, November 24, for which the Golden Text is taken from Romans: "I beseech you therefore, brethren, by the mercies of God, that ye present your bodies a living sacrifice; holy, acceptable unto God, which is your reasonable service" (12:1).

The following citations are taken from the sermon:

Psalms 73:26. "My flesh and my heart faileth: but God is the strength of my heart, and my portion for ever."

"Science and Health with Key to the Scriptures" by Mary Baker Eddy. "Whoever is incompetent to explain Soul would be wise not to undertake the explanation of body. Life is God, and man is the idea of God, not formed materially but spiritually, and not subject to decay and dust" (p. 200).

IT'S YOUR CHOICE OF HAM 'N' EGGS OR TURKEY WITH STUFFING

A Bingo party and ham and turkey raffle was arranged by the new Vallemar Volunteer Fire Department at its fourth meeting, held last Sunday.

The event will be held at the Vallemar dance pavilion the night of Saturday, December 7, and residents of all neighboring communities are invited. A committee consisting of Louis H. Taylor, Claude Rich, George Lang and George Hersman is in charge.

W. C. LASSWELL
AND CO.
Mortician
6154 Mission Street
DALY CITY, CALIF.
Randolph 0100 and
Randolph 0101

JANOVITZ'S
General Merchandise
SHOP EARLY FOR XMAS
AGENTS FOR P. G. & E. SHARP PARK
SHARP PARK 5371

TRY US
For Better Service
CORTLAND CLEANERS
155 Hilton Way
Sharp Park, California
Telephone Sharp Park 5011
WE CALL and DELIVER

Service - - HURRY—HURRY
CLEARANCE SALE - To make room for
NEW FURNITURE
PEDONE'S
offer you at Prices Reduced to Cost

Utility Chair, White	$2.50
Occasional Chairs	11.00
Table Lamps	7.95
Breakfast Tables (set)	50.00
Toasters	2.00
Electric Traveling Irons	6.50
Slipper Chairs	8.00

RADIOS RANGES
CALL Sharp Park 2676

Bug-ology

By Dr. H. C ... oe

Pete and Anna's

DINNERS EVERY SATURDAY NIGHT
From 5 to 9 P. M. · Other Week Days
Ala Carte. — Chops, Steaks, Chicken, etc.
County Road, corner Salada Ave.
Telephone 2911 SHARP PARK, CALIF.

WHEN YOU THINK OF HOME THINK OF US
KIRKPATRICK & HENRY
COMPLETE HOME FURNISHINGS
"Where QUALITY Is Higher Than PRICE"
Phone San Bruno 2822 441 San Mateo Avenue
Free Delivery SAN BRUNO, CALIFORNIA

LOMITA PARK NURSERY
★ COMPLETE LINE OF NURSERY STOCK ★
DWARF DAHLIAS and CARNATIONS IN BLOOM!
See Us About Our Landscaping Installment Plan
OPEN EVERY DAY EXCEPT TUESDAYS
621 El Camino Real, Lomita Park Ph. San Bruno 179

GARDEN CITY PRODUCTS CO.
2 - 1 LAYING MASH $1.20
2 - 1 LAYING PELLETS 4.30
Hen Scratch ..... 4.35 Rabbit Pellets 4.00
Poultry & Dairy Feeds · Pet Food & Garden Supplies
498 San Mateo Ave. Phone 1570 SAN BRUNO

Thanksgiving

FROM VERY EARLY times mankind has been impelled by a natural impulse to return thanks to God for benefits received. The Bible story of Cain and Abel gives evidence of the fact that primitive men felt the urge to express gratitude for the increase of the field and flock. The offering of the first fruits to the creator was carried by Abraham to a point where he was willing to lay even his beloved son Isaac on the altar of sacrifice. Until men became more spiritually enlightened it was believed that such offerings were the highest form of divine worship. While such primitive methods of expressing gratitude may seem inhuman to us, we must not lose sight of the fact that they were the forerunners of a more spiritual concept of worship.

A day of Thanksgiving was inaugurated by the founding fathers of the United States of America as a national holy day. It was a revival of a very old custom dating back to the Exodus, when Moses offered his song of thanksgiving for the salvation of Israel from Egyptian bondage. Lest this day be looked upon as merely a holiday and its significance be forgotten, it may be well to refresh our memories with a few fundamental facts concerning the meaning and need of thanksgiving.

Perhaps no simpler example of the true spirit of thanksgiving can be cited than the story of two Boy Scouts who were returning home from a long hike. A woman who had been gathering apples called to the boys as they passed her house and asked them if they would like a couple of pippins. Both responded with alacrity. As they went on their way, munching the apples, one boy said, "We forgot to thank the lady for the apples." The second boy replied, "Oh, she doesn't need our thanks." "No," said the first boy, "but we need to thank her, just the same." Whereupon, he went back to the house and thanked the woman, while his companion, not seeing the point, trudged on, still munching his apple.

It is true that God does not need our thanks, our personal sacrifices, or our praise. But we need to practice these virtues because they quicken our capacity for appreciation. Appreciation of God's goodness is the first step toward the attainment of genuine happiness. Thanksgiving without appreciation would be an empty formality: . . .

The faculty of appreciation can and should be cultivated by everyone. It is perhaps the greatest single asset that one can have. True appreciation not only discerns true values wherever they may be, but is prophetic, for it believes in latent goodness which is capable of being brought out. In a word, it accepts the fundamental fact that the universe, including man, as God formed it, is inherently good, and that all appearances to the contrary should be discounted. . . .

Grace is the essence of gratitude because it recognizes that all good gifts come from God and that genuine thanksgiving begins with the exercise of appreciation. Mary Baker Eddy points out, on page 300 of the Christian Science textbook, "Science and Health with Key to the Scriptures," that "finite sense has no true appreciation of infinite Principle, God, or of His infinite image or reflection, man." Again, she says (p. 3): "Are we really grateful for the good already received? Then we shall avail ourselves of the blessings we have, and thus be fitted to receive more."

We see, therefore, that lack of appreciation implies a blindness to the good we already have, hence an unfitness to receive further blessings.

Thanksgiving Day offers a special time for self-examination. Nor is it the only time when one should balance his accounts with God. Like the boy in the story, we cannot be truly happy when, having received a gift, we fail to return thanks for it. The true joy of life is in spiritual communion. We commune with God only as we appreciate His ever-present love and thus behold in all mankind the reflection of His abundant grace.—*The Christian Science Monitor.*

Subscribe to the Sharp Park Breakers—Your home town paper.

FIRE TRUCK DONORS

Greta Olson	$5.00
John Ryan	5.00
Dick Plate	25.00

EL CAMINO
THEATRE
SAN BRUNO Phone SAN BRUNO 20

SUN. · MON. · TUES.
Nov. 17 · 18 · 19
TO EACH HIS OWN
WITH
Olivia De Havilland · John Lund
AND
WILD BEAUTY
WITH
Don Porter Lois Collier

Wed. thru Sat.
Nov 20 to 23
"SLIGHTLY SCANDALOUS"
WITH
Fred Brody · Selia Ryan
AND
"Buys Bunny Cartoon"

Shop in San Bruno Just A Short Drive
SAN BRUNO CHAMBER OF COMMERCE
614 SAN MATEO AVENUE

SHARP PARK
BREAKERS
AND FIRST TOWNSHIP NEWS

Vol. VIII, No. 50 Sharp Park, Calif., Friday, November 29, 1946 Price 5 Cents

IN CASE YOU HAVEN'T HEARD, OR DID YOU?

Those women, who donated pies and cakes for the dinner and bazaar of the Little Brown Church, are requested to call at the parsonage for their pans.

◆ ◆ ◆

Mr. and Mrs. H. L. Arave, formerly of Mill Valley, recently purchased a home in Brisbane. The couple were residents of Sharp Park, not so very long ago, living in the home now owned by Mr. and Mrs. William R. Ziel on San Mateo avenue. Mrs. Arava was a local visitor last Saturday and enjoyed meeting old friends.

◆ ◆ ◆

W. H. Bell, Frank Gittings, Emmett Winters and Mr. and Mrs. Ray T. Higgins followed the wild geese trail to Maxwell, in Colusa County. The hunters bagged plenty of quackers, bringing some of them home for local consumption. However, it is claimed the meat was dry and not as tasty as a home grown geese. The season opened last week, Thursday, and continues 19 days from that day. The group are planning another trip soon.

◆ ◆ ◆

It is reported that Wilma Herling has a new booking agency with a secret phone number. You had better watch that gal.

◆ ◆ ◆

Ma Bruno was a Sharp Park visitor Tuesday, this week. This former long-time resident was accompanied by her son-in-law, Brichten. The visitors called at Winters' Tavern and Emmet showed them about the place, the remodeled tavern, formerly on County Road and known as Ma Bruno's.

Recreational Commission Holds Monthly Meeting

At the last regular meeting of the Recreational Commission held in the schoolhouse on Thursday afternoon of last week, Nov. 21st.

Miss Rosemary Minaker and Robert Pope were elected to the Board of Commissioners. Miss Minaker, a Wave during the last war, is experienced in recreational work and in Arts and Crafts, having served in this capacity in San Francisco.

Bob Pope was born in Sharp Park, went to school here and rose from Tenderfoot Scout to Scoutmaster of our Boy Scout Troop No. 29.

Work on construction of the building is temporarily halted here due to the heavy rains of last week.

All meetings are open to the public. The next one is scheduled for Dec. 19th at 3:30 p.m. at the schoolhouse.

HOW CAN CONCRETE BE MADE WITHOUT SAND?

From the California Sand Bunkers at 42nd and Taraval in San Francisco, trucks are hauling sand for use here on the coastside. This sand is beach sand, the same as that being used by the Rockaway Quarry, and we wonder why County Engineer M. A. Grant would allow sand to be brought in from another county at a higher cost to the consumer, when sand of such high test can be procured right here in our own San Mateo County.

As far as we are able to ascertain, nothing yet has been proven that taking sand from one beach will cause erosion somewhere else. Is it fair to place a stop order on progress for a theoretical reason, an opinion not yet proven? Why are our county officials acting apparently so hastily and so arbitrarily? In other words, what is the hurry?

According to a recent Bulletin No. 284, Division of Mines, Department of Natural Resources, State of California, Alameda County shows the greatest output of sand and gravel in the State of California, while the report shows no output at all for San Mateo County. There is an inexhaustible source of this material available in San Mateo County. Why not develop this industry, instead of giving some other county our business?

A local North Coastside resident since 1907 has lived in close proximity to the ocean. She reports that during these years she has seen the beach washed almost entirely clean of sand, with only clay soil left in place of it, but this condition was never for long, as the ocean, with its ever-changing tides and currents, washed the sand all back.

We have authoritative information that Ronald Campbell, who acts in an advisory capacity to the Planning Commission of San Mateo County, also serves Alameda County in the same role of advisor. Serving two masters is usually more profitable than being an employee to only one, and is it not a fact that the employer who pays the most, in most cases, gets the greater service?

We know that our Coastside progress is being temporarily retarded. Why? No legitimate or proven reason has as yet been given and the engineer at the head of one of our largest building projects here on the coast recently received the final word NO on the use of our own Coastside sand.

However, our Coastside building project will go forward in spite of arbitrary action on the part of county officials and new residents will come to this area. The voting power from this area will be felt 'ere long. The new voters will be told the story of "WE, THE FORGOTTEN PEOPLE," from the days when those people stood united against the POWERS THAT WERE, for Hetch Hetchy water. Also the story of by what means a second quarry came to Rockaway, and last of all the STOP ORDER ON SAND.

A business man from San Francisco, who is building a home in Rockaway Beach, said recently that he was of the opinion that the officials of San Mateo County did not want this Coastside to grow because our voting power would be too strong.

Intelligent people here on the Coastside and elsewhere are awakening to the fact that this whole affair is not what it appears to be on the surface. We may inadvertently at some future day find the fat, juicy political plums hidden in the white wash, for HOW CAN CONCRETE BE MADE WITHOUT SAND?

ANOTHER GIRL JOINS GRANDCHILD GROUP

Mr. and Mrs. Thurman Sowle, son and daughter-in-law of Mrs. M. Broska of Salada Avenue, are the proud parents of another girl, though at first disappointed that Father Stork chose to bring them a girl instead of a boy. The little miss weighed six pounds on arrival at Oak Knoll Navy Hospital in Oakland last Sunday morning, November 17, 1946.

Older sister (3) had declared that if the baby was not a boy she would send the bumble back. However, the decision is that as nothing can be done about it, she guesses she will keep her.

Due to a train accident in which the whole family were involved and slightly injured, Thurman was detained in the States and did not go to Saipan as per Navy schedule. It is now planned that when his new transfer orders are received Thurman wil be accompanied on the trip by wife and two daughters, who will sojourn with him during his service overseas.

And then there was the Scotsman who was married in the backyard, so the chickens would have the rice.

Too often we just exercise the selfishness we need to exercise.

BINGO PARTY!
HAM—TURKEY
CASH PRIZES
Beer—Soft Drinks
VALLEMAR DANCE PAVILION
Saturday, Dec. 7
From 8 P.M. On
ADMISSION FREE
Benefit Vallemar Volunteer Fire Department
EVERYBODY INVITED

ENJOYMENT OF STEW ENHANCED BY RAINY AND WINDY WEATHER

In spite of a beating rain, the dinner and bazaar of the Little Brown Church, held at the Fire House Friday evening of last week was an outstanding success. Hot stew and chili were just the right choice for such a stormy night. Served with the entree were hot biscuits, salad, pie or cake and coffee. To facilitate the serving the plates were filled cafeteria style at the kitchen counter, following which the guests found seats at the attractively arranged tables.

The booths were all well stocked with donated merchandise, the last remaining articles auctioned by "Buck" Meadows. A hand-pieced and hand-quilted quilt was presented to Mrs. G. (Ivy) Schryver, who held the winning number, and was she surprised!

The cake and cakeplate found its lucky number with Mrs. Claude Lawrence.

The pleasant evening ended all too soon with a song fest, led off by the children and in-laws of Rev. and Mrs. H. D. Harkins, including Mr. and Mrs. "Bill" Harkins, Mr. and Mrs. Donald Craig and Mr. and Mrs. David Gardner and Mrs. Ivy Bahlhorn.

The Ladies' Aid of the Little Brown Church wish to extend their appreciation to all those, who so generously contributed to the Sharp Park Fire Department for the use of the firehouse, and to Claude Lawrence and Jess Norris, who so faithfully helped behind the counter and who didn't stop "pitching" until the work was done. Jess Norris was responsible for the delicious chili.

These church dinners are always heart-warming and we all, having been there, appreciate more the fact that we have "A Little Brown Church" in this community.

They say the sugar shortage will last three more years, in spite of the world's capacity of raising cane.

Remember, Dance at Rockaway Firehouse, Sponsored by Rockaway Progressive Club and Rockaway Fire Department, next Saturday Evening. $10 Door Prize.

Fire Calls - - -
DAYTIME ONLY
Sharp Park 2411
NIGHT TIME ONLY
Sharp Park 2411 or 5611
POLICE PROTECTION
Deputy Sheriff, Harry Walters
Sharp Park 3406
PEDRO FIRE DEPT.
Sharp Park 6181 (Magrin) or
Sharp Park 3182 (Rees)

XMAS SEAL DRIVE ADVANCE SALE SOON

In order to make easier the task of the local post office in delivering its share of the nearly 40,000 letters to San Mateo County residents containing Christmas Seals, the County Tuberculosis and Health Association started posting the letters this week so that all citizens could have their stickers by the time the drive opens officially next Monday for $37,500 to carry on the fight against tuberculosis on the Peninsula.

With this advance start of the sale, returns were already reported coming in to the health association's office in San Mateo. The first sale was recorded to Mrs. Naomi Wise of San Mateo, who has worked in preparing the letters for mailing, it was reported by Dr. H. C. Werren of Atherton, chairman of a countrywide seal sale committee. Mrs. Ida Mari of San Bruno made the second purchase when she went into the office to obtain an appointment for a chest x-ray in the mobile Christmas Seal Laboratory—one of the activities financed by this annual appeal for funds.

While operation of the laboratory is the No. 1 project of the health association, it is not curtailing any of its other activities, according to Mrs. Ruth Close, executive secretary. A typical example of the extensive personal work done by the association occurred last week when arrangements were made to hospitalize three members of one family who were diagnosed to have tuberculosis. The mother and the two remaining children were put to bed, leaving only the father unaffected with the disease. The oldest child died recently of TB, and another already was in bed.

So that work of the association may not be curtailed or operation of the mobile laboratory slowed down, Dr. H. C. Werren of Atherton, chairman of the countywide volunteer seal sale committee, urged that payments for the seals be sent in as soon as possible.

"We now have the very best possible means of detecting tuberculosis—the mobile laboratory," he declared. "It is an expensive device to operate, and unless we get the full amount of our goal, we cannot keep it on the move."

All residents of the county should have their seals by next Monday, under the plan of staggering the mailing in order to avoid swamping any post office with the seal sale letters, Dr. Werren said. Anyone who might have been overlooked may obtain the seals by contacting the health association office at 115 South Ellsworth Avenue, San Mateo. Telephone 3-6274.

Subscribe to the Sharp Park Breakers.

REMEMBER?

It's Dance Time again at the Firehouse, tomorrow, Saturday evening at the semi-monthly Firemen's dance, here in Sharp Park. Leave your worries and cares with the supper dishes at home in the kitchen sink, while you manifest the spirit of Thanksgiving, just peat, in the good old "hoe down" way.

Incidentally, you may be lucky and carry home the $5.00 door prize. Remember, it's next Saturday night, November 30, 1946.

SEPTIC TANKS AND CESS POOLS CLEANED
Drains Installed
Roy H. Thompson
74 Blythdale Ave.
San Francisco JUniper 4-0995

WARSHAWSKI'S
Dry Goods Store
at
6340 Mission Street
DALY CITY
carries
NEARLY Everything For the Home and Family

Irene Beauty Shop

PERMANENT WAVES
Machineless
and
Cold Waves
Hair Styling & Hair Tinting
Open daily from 9 a. m. to 4 p. m.
EVENINGS by APPOINTMENT
Phone Sharp Park 2506

RALSTON & TONELLA
- Complete Electric Repairs and Service -
ELECTRICITY IN ALL ITS BRANCHES
Household appliances - Radios - Refrigeration Motors
Washing Machines - Ignition - Fixture Repairs
ARMATURE WINDING — MOTORS REBUILT
SERVICE and WORK GUARANTEED
PHONE SHARP PARK 2037
DAY AND NIGHT SERVICE

FULL COURSE TURKEY DINNER
on Thanksgiving Day
Good Food - Including Pete's Delicious homemade pies.
From 2 to 9 p. m.
Pete and Anna's
AT COUNTY ROAD & SALADA AVE.
For reservation phone Sharp Park 2911

JANOVITZ'S
General Merchandise
SHOP EARLY FOR XMAS
AGENTS FOR P. G. & E. SHARP PARK
SHARP PARK 5371

SANDERS SHEET METAL SHOP
Phone Sharp Park 2676
Blower, Gravity and Floor Furnaces
INSTALLED
All Varieties Metal Work
Temporarily Located in Rear of Pedone Furniture Co. Store-Sharp Park, Calif.

Service - - HURRY—HURRY
CLEARANCE SALE - To make room for NEW FURNITURE
PEDONE'S
offer you at Prices Reduced to Cost
RADIOS
Utility Chair, White $2.50
Occasional Chairs 14.00
Table Lamps 7.95
Breakfast Tables (set) 50.00
Toasters 2.00
Electric Traveling Irons 6.50
Slipper Chairs 8.00
RANGES
CALL Sharp Park 2676

UPHOLSTERY CLEANING
Let us restore your rugs, your chesterfields and other upholstered furniture to their original state with our modern cleaning methods
Coastside calls given immediate attention. Work done in the home. 1 day service. FREE DE-MOTHING.
Call collect Burlingame 40598 for appointment. Acme Cleaners

SUBSCRIBERS' SERVICE

WANTED—To care for children, any day after school or Saturday or Sunday. Phone Theesa Tuohy, Sharp Park 5702.

FOR SALE—Saddle horse, 9 years old. See Bob Cunningham at Hangout or phone Sharp Park 5611.

FOR SALE—1-35 a.c. caterpiller, 1 disc plow and PO plow. Frank Koche, Sharp Park 5471.

FOR SALE—2 lots, 30 x 100 each, on Brighton Road, Sharp Park. For further information see Frank Lendi at Frisco Market. Phone Sharp Park 2271.

FOR SALE—2 lots in Brighton district, Sharp Park. James Fenton, Sharp Park 6991.

WANTED—Large bird cage for love birds. Phone Sharp Park 6991.

SHARP PARK LIBRARY HOURS

Monday 7 to 9 p.m.
Wednesday 2 to 4 p.m.
Friday 3 to 5 p.m.

NOTICE OF NON-RESPONSIBILITY

Having purchased that part of the business of the Hangout in Sharp Park, Calif., formerly owned by my brother, Robert L. Cunningham, I will no longer be responsible for bills or obligations contracted by him on or after this date of November 29, 1946.

(Signed)
EARL L. CUNNINGHAM.

Pub. dates Nov. 29-Dec. 6, 1946.

Girdler Glass

Hilton Way
Sharp Park, Calif.
GLASS OF ALL KINDS GLAZING
PHONE Sharp Park 3591

The HANGOUT

SPECIAL TURKEY DINNER
Sunday
Soup - - - Salad
Mashed Potatoes
Giblet Gravy
Dressing
Dessert - - Ice Cream
ALSO REGULAR
Short orders & Sandwiches
A la carte steaks & chops
CLOSING HOURS
9 p. m. Weekdays
8 p. m. Sundays
Phone Sharp Park 2621

BYRNE
Radio
We Have The PARTS & TUBES to FIX YOUR RADIO
Opposite Daly City Theater
Phone Randolph 7782

BRUCE B. McINTYRE
Real Estate
LOANS INSURANCE
Edgemar Office - Phone Sharp Park 5601
Residence - Phone Sharp Park 5081

SHARP PARK SEA FOOD MARKET

75c A la Carte Plate 75c
Choice of Fried Fish, French Fried Oysters, or French Fried Prawns.
Oysters & Clams now in season
ALWAYS FISH TO TAKE HOME
OPEN 8 A. M. to 1 A. M.
San Francisco Highway and Paloma Ave.
Directly Across from the Big New Market
PHONE SHARP PARK 3671

- PURCHASE YOUR XMAS GIFTS -
at
Davies & Schryver
(Davies Gift Shop)
"The Friendly Store"
ORNAMENTS for tree, Table and House
CARDS for the Holidays and all Occasions
GIFTS - New Pottery, Sweaters, Sox, Jewelry and Leather Goods. Stationery and many more Beautiful Gifts to choose from.
TOYS - Dolls, Tri-cycles, Games and many more New Articles for Children
XMAS WRAPPINGS - Lovely Paper, Ribbons, Stickers and Trimmings
BOOST THE COMMUNITY
Do your XMAS SHOPPING in SHARP PARK

CATHERINE'S Beauty Shop

Rockaway Beach, Calif.
Directly across from Postoffice
Machine and Machineless Permanents
FINGER WAVING—HAIR TINTING
Open Wednesday, Thursday and Friday of each week
Hours: 10 a.m. to 5 p.m.
Telephone Sharp Park 2701

"HOW AM I DOIN', DOC?"

Pete gets his regular weekly physical check-up at Archbishop Edward J. Hanna Center for Boys. The present Center in Menlo Park is filled to capacity and the waiting list grows daily. An appeal is now in progress to raise $975,000 to erect a larger center for homeless boys in memory of the late Archbishop Edward J. Hanna.

have never had a boy in the Boy Scouts — or a girl in the Girl Scouts—but would you want to see these and similar character-building organizations fail for lack of funds?

Good answer must be that some folks haven't been contacted for one reason or another, or just haven't gotten around to adding their "bit" to the chest.

If you haven't given yet, or haven't given enough, why not take out your checkbook NOW and send a check to Chest Headquarters, 301 Lorton Avenue, in Burlingame. You'll feel a lot better for it!

Lately, Sharp Park failed to reach its quota of $250. It is true that when all set to buy a war bond, Sharp Park was there ever ready. But when the Community Chest drive is on that there are not always other important ways to spend money? Let's lay aside the alibi and each one of us ask ourselves, "Did I do my bit?"

We have always gone over the top in other Community Chest drives and we can do it again. GIVE NOW!

—Subscribe to the Breakers—

WEST ISSUES FINAL APPEAL FOR COUNTY TO MEET ITS QUOTA

Campaign Chairman Luther of the San Mateo County Community Chest today issued a last deperate appeal for a final countywide effort to reach the $187,300 goal.

Urging residents to send in the forgotten dollar, Carr made the following urgent appeal:

"Maybe you don't go to church. But would you want to live in a city without churches? Maybe you

458 CLUB
SAN BRUNO
(Not the Biggest but the Friendliest)
Cocktails and Liquors
Fred Mason - Art Annis
PHONE 1723

Benefit Yourselves Shop In San Mateo

Williamson's
FURNITURE FOR YOUR HOME
139 B STREET - SAN MATEO CALIF.

Jolin Furniture Co.
WINDOW SHADES
Linoleum - Congoleum Rugs
New and Used Furniture
214 B St. Phone S. M. 4-0209

LOEWE & ZWIERLEIN
BALCONY KNITTING DEPT.
Large Selection Waste Paper Baskets and Inexpensive Unusual Gifts

POPE'S DRUG STORE
PERFUMES - STATIONERY
PRESCRIPTIONS
THIRD & B STS.

LOEWE & ZWIERLEIN
DEPT. STORE
317 - 325 B ST.
FURNITURE DEPT.
326 3rd Avenue

STATIONERY
OFFICE SUPPLIES
RUBBER STAMPS
SHEET MUSIC
LEATHER GOODS
GOLD STAMPING
SCHOOL SUPPLIES
McCORDS
Stationery — Office Supplies
243 B St. San Mateo, Calif.

CONTAINS DDT
Avalanche
FLY AND INSECT SPRAY

Dawn Bakery

TRY OUR JELLY DO-NUTS
THEY'RE DE-LIC-IOUS
BUY THE BEST—WE DO
Phone 2309 427 San Mateo Avenue
San Bruno, California

Visit Carolyn's
NEW FALL TOGS
140 Third Avenue
SAN MATEO, CALIFORNIA

SAN BRUNO YELLOW CAB
-:- 24-HOUR SERVICE -:-
422 SAN MATEO AVENUE
PHONE SAN BRUNO 3500

BUS SCHEDULE TO SAN MATEO
Leaves Sharp Park 9:02 A. M.
Arrives in San Mateo 10:02 A. M.
Leaves San Mateo 3:05 P. M.
Arrives Sharp Park 4:13 P. M.
Convenient connections may be made northbound and southbound form San Mateo.
GREYHOUND

Delicious Ham Dinner Enjoyed by Officers And Wives of S.P.V.F.D.

Deputy Sheriff and Mrs. Harry Walters were sponsors of a delicious ham dinner for the officers and their wives of the Sharp Park Volunteer Fire Department, Wednesday evening of this week in the fire house.

John Pesterfield of Brighton Road prepared a meal, the memory of which will not soon be forgotten. The menu consisted of vegetable combination salad, baked ham, potatoes and gravy and for dessert apple pie, cheese and coffee. Mrs. Helen Mierzejewski, daughter of Mr. and Mrs. Walters, served the group.

Following the dinner the women played whist and the men held a business meeting.

Included in the group were Messrs. and Mesdames C. R. Brown, Thomas Yorke, Bruce McIntyre, Omar Tonelli, Shorty Simons, E. E. Dirdler, George Williams and A. Nicolaysen and Mrs. Angel Stenerson and Mrs. Rose Carter. Mr. and Mrs. James Fenton were delayed in San Francisco and unable to attend.

NORTH COASTSIDE ON THE MOVE!

The Sharp Park Improvement Club through its Breakwater committee is making great strides. Through conferences with the Department of Engineers, U. S. Army, and the State Chamber of Commerce, the point has been reached where a preliminary survey may soon be undertaken. The next step will be a meeting of representatives of various organizations of the community with the County authorities to discuss further steps.

This idea, sponsored by the Sharp Park Improvement Club, would mean the formation of a small harbor by the building of a breakwater between Pedro Point and a point near Edgemar. The U. S. Engineers, through the State Chamber of Commerce, is seeking to locate small harbors thirty to fifty miles apart all along the West Coast. We believe Sharp Park and vicinity a proper location.

Any person or organization interested in this Community project may contact the Sharp Park Improvement Club, whose meetings are public, the second Thursday of every month, or G. E. Schryver, chairman of the committee.

S. F. Naval Shipyard Drivers Lowest in Nation's Traffic Accident Rate

One traffic accident in October for the nearly 200,000 miles driven by 1,500 San Francisco Naval Shipyard drivers gave the local yard at Hunters Point the lowest traffic accident rate in the nation.

The San Francisco yard's rate of .56 accidents per 100,000 miles was a dented fender of less than $25 damage.

Recent training and driving tests for all drivers of Navy vehicles helped the shipyard drivers attain the phenomenally-low rate, according to E. O. McCartney, chief traffic examiner.

"The "narrow-minded man" is the one who disapproves of what I do.

Tanforan Flower Shops
6178 Mission Street
DALY CITY
and
Sneath Lane, SAN BRUNO
Adjacent to Mortuary of W. C. Lasswell and Co. and the Golden Gate National Cemetery
Flowers for every occasion
Special pieces made to Order

P. FRANKHUIZEN
European Experience
Piano Tuning & Repairing
Established on Peninsula Since 1914
1232 Bernal Ave.
Phone Burl. 4-3163
Or Sharp Park 5611

Rockaway Quarry
ROCKAWAY BEACH, CALIF.
ROCK - SAND
CEMENT
and Top Soil
PHONE SHARP PARK 2121

Rockaway Cafe

AT THE BEACH
Rockaway Beach, Calif.
Steak Dinners, Chops, Delicious Hamburgers, Hot Dogs, Special luncheons and dinners can be arranged.
Dancing every Saturday night
PHONE SHARP PARK 2441

FUN FUN FUN
COME AND GET ACQUAINTED SOCIAL GATHERING
FIRST FRIDAY EACH MONTH
IMPROVEMENT CLUB
PEDRO VALLEY
Bolton's Social Hall
PEDRO VALLEY
GAMES AND MANY PRIZES
REFRESHMENTS
ADMISSION — FREE
FRIDAY EVENING, 8:30 P.M.
EVERYBODY INVITED

Closed Mondays
Other Days Open 6 a. m. And Closes 8 p. m.

Peter's Restaurant
6286 Mission Street
DALY CITY

LEWIS C. TOMBERLIN
PLUMBING & HEATING
We Serve the Coast With Dependable Supplies and Service
ELECTRIC, GAS AND OIL APPLIANCES
MONARCH, O'KEEFE & MERRITT
Electric, Gas and Coal Ranges
ELECTRIC, GAS and OIL AUTOMATIC HOT WATER HEATERS
FAIRBANKS-MORSE and WESTCO JET and SHALLOW WELL PUMPS
Service and Repair Parts For ALL Makes of Pumps
Telephone Half Moon Bay 2041
Next Door to the Bank — Main Street
HALF MOON BAY

ROCKAWAY SERVICE STATION & GARAGE
Rex and Arley
On Coast Highway in Rockaway Beach
UNION GAS and OIL
Acetylene and Arc Welding
COMPLETE MECHANICAL SERVICE FOR YOUR CAR
"DRIVE IN AND LET US PROVE OUR WORTH"
Wrecker Service Phone Sharp Park 2901

MARLETTE AND SMITH
General Repairing
Auto Parts and Accessories
24-Hour Towing Service Available
PHONE SHARP PARK 2821
Night Calls—Sharp Park 5201 or 2582

ALMA'S BAKERY
All Kinds of Pastry, Bread and Rolls
FRESH DAILY
ORDERS TAKEN FOR WEDDINGS, PARTIES, BANQUETS and BIRTHDAYS
Visit our new Chocolate Counter
NEXT DOOR TO SHARP PARK FOOD MARKET

SHOP IN SHARP PARK YOUR HOME TOWN

IN CASE YOU HAVEN'T HEARD

Mr. Wilcox, a certified public accountant from the office of C. G. Uhlenberg in Redwood City, is auditing the books of the Sharp Park Volunteer Fire Department. A financial report covering the audit will appear in a near future issue of this newspaper.

• • •

Mr. and Mrs. Hiriam Snell and two children, Jim, 11, and Jon, 5, were week-end guests of the William Snells of Martara terrace. The guests live in Quincy, Calif.

• • •

Henry Beckett, Jr., from Maribel Heights, Russian River, is visiting at the "Chet" Cydrus home on County Road. This teen-ager will remain until Wednesday. Henry is a brother of Mrs. Cydrus and the son of Mr. and Mrs. Henry Beckett. Margaret Cydrus, only child in the Cydrus family, is very proud of her uncle and no doubt her schoolmates are quite [illegible] this relationship.

• • •

Dee Dee Girdler from Camp Beale walked into the Davies-Schryver store Monday of this week to greet the mother of his fiance. He expects to be transferred soon to Camp Stoneman, near Pittsburg, and from there no doubt it will be Japan.

• • •

Mr. and Mrs. Frank Landi of the Frisco Market are looking forward to an anniversary celebration in February, 1947. They were married in 1920, figure it out for yourself. Frank says, however, that he is looking for a new wife, having grown tired of this one, and Mrs. Landi in turn says she has just as good reasons for being tired of him, so anything is liable to happen.

• • •

Lido Landi, son of Mr. and Mrs. Frank Landi, won a gold cup and a $50 bond in two days, while playing golf on the Harding Park greens. He now has a new caddy, Leonard Girard, who is very likely responsible for the moral support.

• • •

James (Jim) Wain of Napa, former Sharp Park resident, was badly hurt last week when a load of pipe rolled over on him. It is reported. News of the accident was only recently received by Mrs. Lucile Fenton. Mrs. Wain wrote that he may go to the hospital for treatment. The couple have moved to a new location, 1636 Atlas Rd., Apt. 3, Napa, Calif. Jim's many friends extend sympathy and a cheerio.

Architectural PLANS
Drawn by JOHN E. RICH
Phone Sharp Park 2011
Inquire at
Higgins' Office

SHARP PARK FOOD MARKET
FROZEN FOODS
FRESH FRUITS & VEGETABLES
Complete Meat Department
Open 8 a.m. to 7 p.m. Daily
W. H. Bell
Rose Carter
C. S. Bublak
Telephone Sharp Park 5221

Sugar's Shack
FOR
GOOD
EATS
-:- PHONE -:-
SHARP PARK
2221

Wander Inn
Pedro Valley Highway 1
Joe & Maggie

On the Beach . . .
Bathing and Fishing
. . . It's Cozy Inside
DANCING EVERY EVENING
FROM 8:00 to 12:00

AL and NELL
ARE NOW SERVING
GOOD FOOD
Cooked in The Old Fashioned Way
-AT-
DICK'S CAFE
CLUBS and SPECIAL DINNERS
A la Carte and Table d' Hote
COCKTAILS

RELISH BAKERY
6356 Mission Street
Daly City, California
Phone Randolph 5712
DANISH FRENCH PASTRY - WHIP CREAM FILLED
DANISH PASTRY - PIES - CAKES - COOKIES
Wedding Cakes our Speciality
OPEN EVERY DAY EXCEPT MONDAY
5:30 a. m. to 10:00 p. m.

SHELL
GENE and GEORGE
Sharp Park California
Telephone Sharp Park 2801

Shop In San Bruno Your Closest Neighbor

BETSY LEADS NEW PAL IN COLORFUL PARADE

The first parade worthy of the name was something to thrill the residents of Sharp Park and Edgemar last Saturday afternoon when "Old Betsy," all bedecked with red and white streamers, flags and signs, took her place in the long line of participants, ..followed closely by her new fire truck pal.

The Ocean Shore Mounted Patrol with a dozen or more horses and riders, led off from Edgemar to Sharp Park, parading along some of these communities' principal streets. Among the organizations represented were the Local Fire Department, Firemen's Auxiliary, Boy Scout Troop, Cub Pack, North Coast County Water District, Sanitary Board and several

The colorful demonstration celebrated a great accomplishment, the purchase of an almost new fire truck. The cash purchase was financed by the individual donations of local citizens of Sharp Park and Edgemar.

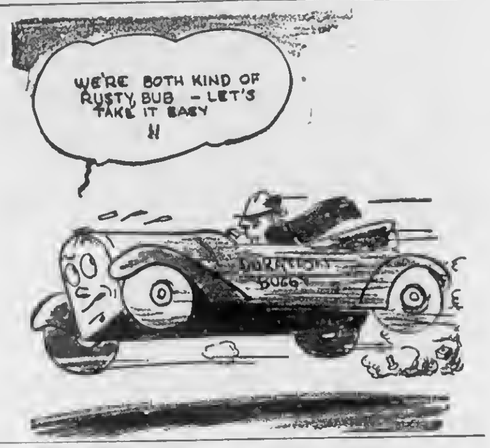

PTA NEWS

On November 4, 1946, with executive members present, President Margurite Washington presented a phonograph and records to the students of the San Pedro School. Miss Shirley McIntyre said a few words of appreciation in behalf of the students.

Representatives from each room were: Daniel Butler, Ronald Winsor, Betty Croxton, Charlene Lobrer, Janet Cyrler and Diane Carlson. A number of records were played and enjoyed by those assembled.

At the Regular Meeting of November 21, plans for the Christmas treat and tree will be discussed.

Subscribe to the Sharp Park Breakers—Your home town paper.

"Will you love me as much in March as you did in February?"

"More, dear—there are more days in March."

Phone San Bruno 39
San Bruno Pharmacy
O. H. KNOWLTON
Proprietor
601 SAN MATEO AVE.
SAN BRUNO, CALIF.

ATTENTION!
The Hangout Restaurant will be closed Thursday, Thanksgiving, but will be open again the following day, Friday, and we will be there to tell you all how we enjoyed the holiday.
(Signed)
Earl and Doris Cunningham.

Burdick's HARDWARE
GMG QUALITY PAINTS, VARNISHES AND ENAMELS
GARDEN AND HOME WORK SHOP TOOLS
649 San Mateo Avenue
(Across Street from New Post Office)
San Bruno, Calif.

• YELLOW EXPRESS •
MOVING and STORAGE
FURNITURE, STOVES, FRIGIDAIRES and BAGGAGE OF ALL SORTS MOVED ANYWHERE, ANYTIME
★ FULLY INSURED ★ VETERAN DRIVERS
PHONE 4055 SO. SAN FRANCISCO—110 GRAND AVE.
SAN BRUNO—420 SAN MATEO AVE.
★ 24-HOUR SERVICE ★

Glen Park Roofing Company

M. B. Castagnetto
Free Estimates
Bus. Ph. Randolph 5323
511 Vienna Street
Res. Ph. Delaware 7009
175 Dartmouth Street
San Francisco, Calif.

: O. D. McCUE :
Excavating • Grading • Hauling
Phones: S. P. 5471 -:- Burlingame 3-5094

NEWELL'S
WHERE FRIENDS MEET
467 SAN MATEO AVE. .... SAN BRUNO
Phone San Bruno 89

FRISCO MARKET
F. LANDI
FRESH FRUITS AND VEGETABLES
Fresh Meat Tuesdays and Fridays
Before doing holiday shopping check prices at Frisco Market of wine, beer and groceries. Merchandise specially priced for the coming holidays.
DELIVERY ONCE A DAY—4:30 P. M.
PHONE SHARP PARK 2271

MARELICH'S
for that "GIFT OF QUALITY"

JEWELRY
CHINA
CRYSTAL
SILVER
Marelich's
OPEN FRIDAY EVENINGS TO 9:00 P. M.
638 SAN MATEO AVENUE — SAN BRUNO, CALIFORNIA
Phones 4274 or 1674

Day Days of

MARY CRANE emptied the last tub and stood it against the shed to drain, sighing her thanks that if she most wash clothes on Christmas Day the job was at least over and done with by noon. She had just returned to the kitchen when a knock came at the door. It was her neighbor, Hattie Jamieson, decked out in her finest.

"Aren't you the one," Hattie exclaimed, "washing clothes on Christmas Day!"

Mary conceded it wasn't the best way to pass the day, but added that it must be done.

"I wonder if you'd do me a favor?" Hattie asked. "John and Fanny have asked us to come to town for Christmas dinner and the tree tonight. You know, times were a little tough for Henry and me this year, so I took those two little State orphans to board. Now, I don't want to leave them at home alone, and Fanny wouldn't want them to come mingle with her youngsters." She sighed faintly. "Would you let them come stay with you for the evening?"

"Why, of course," Mary replied, smiling. "It will make Christmas for me, who was spendin' it alone. What time will they come?"

"Fanny's sending the car for us about five o'clock, and we'll drop them off here on the way."

After Hattie had left, Mary mused that she didn't suppose the Lord thought Fanny's children too good to mingle with these two orphans, but after a moment she realized there was much to be done. By five o'clock she had walked to the store and spent her few pennies on two tiny pair of red mittens, which were now hanging on the little spruce tree Mary had cut in the back yard. And in the kitchen a hot, hearty supper was waiting.

Mary sat in the living room, waiting. "Lucky I did that extra washing today, so I feel justified spending those pennies on the youngsters. Those children must have a Christmas, and maybe—" she sighed—"I shan't have a home another year!"

Waiting there in the old rocker, her head dropped slowly, and Mary Crane fell asleep. . . .

• • •

"One thing I'd like to do before dinner," rich old Andrew Craig said to his wife. "S'pose there's time? You remember Mary Crane had some tough luck a few years back. She borrowed money from the bank on her house and couldn't keep up the payments. Well, the directors decided not to give her any more time.

"All tall and bright and—and beautiful."

"I couldn't help remembering our lean years, Sue, when Mary was our neighbor and worked day and night to pull you through pneumonia. So I just gathered in that debt—It was only a few hundreds—and had some papers made out to Mary. I'd kind of like to take them out to her on Christmas night."

Sue pulled his head down and kissed him. "It will take just 10 minutes to pack a basket for you to take along," she reckoned swiftly. "If you drive there and back in half an hour, you can do it. Remember, we have guests coming!"

It was snowing when Andrew alighted from the car. A lamp showed him Mary's kitchen through the window, the cheery tree, and the sleeping old lady. He tip-toed in and placed his basket on the table, papers on top. The latching of the door aroused Mary.

Her small guests rushed in a few minutes later to find Mary holding the papers to her heart, her face alight with joy.

"Merry Christmas, Mary," cried the little girl. "There was a man on your steps when we came down the lane. We saw him plain as could be!"

"You're right," said Mary. "Andrew Craig is a man, if ever there was one."

"Not the man in the fur coat," insisted the child. "It was another just behind him. All tall and bright and—and beautiful."

"Well," said Mary. "I'm not surprised. Some folks might say it was shadows and lamplight and snowflakes, but"—tapping the papers—"wherever there's things like this goin' on Christmas night, I'm persuaded He's there!"

Never question your wife's judgment—look at the man she married.

PUBLICITY SERVICE FOR PUBLIC HEALTH BONDS COMMENDED

The Department of Public Health and Welfare appreciated the favorable publicity given by your paper toward the Public Health Bonds.

While we were somewhat disappointed that all health measures di dnot receive the required two-thirds total vote, it is gratifying that all of our five measures received a substantial major ty approval.

Our efforts were directed to focus the attention of the public to the vital necessity for improvement of existing facilities of this department, so that we might be better equipped to render combined health services to the people of the Cities and County of San Mateo.

Our present facilities must be eventinually improved to meet the ever growing demands of our people and it will be our purpose to adequately meet those demands. We will endeavor to keep the press and public informed as to the operation and development of the Health Department.

Again thanking your paper for your very helpful publicity in the public interest.

Department Public Health & Welfare.
CHARLES C. GANS, M.D., Director.

Friday, Dec. 7.

He's coming back.

He'll be here in December.

He isn't Santa Claus but he sends you greetings.

He will service your needs personally.

Skeptic: "I could have made a better world than this."

Sage: "That's why God put you here—go to it."

NATIONWIDE DRIVE SEEKS ADDRESSES OF ARMY AIR FORCE VETS

A nationwide drive to list the names and present addresses of the 2,300,000 veterans of the Army Air Forces will be launched today in Sharp Park.

Cards which former officers, men and women of the AAF are being asked to fill out and forward to General Carl Spaatz, AAF commander, will be available at local post offices and other points of distribution and from units of the Civil Air Patrol and Boy Scouts of America.

The drive will close Sunday, December 1.

Purpose of the campaign, according to General Spaatz, is to bring up to date the Air Force roster of veterans at the request of the Air Defense Command, and to provide a means of quick communication between AAF headquarters and war-time personnel.

In asking Air Force veterans to obtain cards, fill them out and forward them to AAF headquarters, General Spaatz declared he hopes by this means to make it possible for former AAF members "to know the activities in which the Air Forces are now participating, the needs to carry out our programs in research and development, and our aims for the Air Reserve and Air National Guard."

His message to former members added that "we want you to feel that you are still on the team."

Friday, Dec. 14.

What he's got you no doubt need.

You won't go wrong when you place your confidence in him.

He's an old friend of yours, and old friends are good friends.

He will appreciate your business.

Junipero Serra Hospital
COLMA, CALIFORNIA
Dr. L. A. Drees
Briggs Street Phone RAndolph 9569

DICK'S CAFE

DINNERS

Otto Herling and Al Sohl
MANAGERS

"Where old and new friends meet"

County Road at Paloma avenue
Sharp Park, Calif.

COCKTAILS

CORN FED JUMBO RED FRYERS - - - 65c lb.
PLENTY OF 'EM

We Dressem and Drawem—Ready to Fry
Chix—Red and White Crosses—All Ages. From $6.00 Per Dozen

LAYING PULLETS, DUCKS, GEESE, GIANT WHITE NEW ZEALAND RABBIT BREEDING STOCK

Week Old Calves, $2.50 and Up
Hay, Grain, Poultry and Dairy Feed

SHAMROCK RANCH
PEDRO VALLEY ON COUNTY ROAD
Telephone Sharp Park 5184

SHARP PARK
BREAKERS
FIRST TOWNSHIP NEWS

A Newspaper of General Circulation
Sharp Park, San Mateo County, California

M. Larue PITSCHKE, Editor and Publisher
Phone Sharp Park 5611

$2.00 per Year — 6 Months $1.25

Entered as second-class matter, November 17, 1939, at the Postoffice at Sharp Park, California, under the Act of March 3, 1879.

WHAT EACH OF US DOES

(Editorial)

"Labels such as State, industry, nationalization in themselves mean little," said Herbert Morrison in a recent talk. "Whether these things work, whether they give us what we all so firmly desire, all depends on the sum of what each of us does."

On every hand statesmen, and the ordinary man, are seeing that new administrations, new systems and new deals can do little good unless there is some new attitude or effort on the part of individual people. With such growing recognition of our real and basic need, it is surprising that there is still so much effort spent on plans and systems and so little on attitude and spirit. That so much importance is publicly attached to "what each of us does" while privately we each do so little about it.

What can we do? A baker said, "I can begin with my own home, my own bakery and my own industry. I can try to make them models of what homes and bakeries and industry should be in a democracy. Free from blind selfishness on one hand and blind bitterness on the other. Free from personal dictatorship either at the business conference table or the family breakfast table. Free from fear of either my competitors or customers. Free to do what's right without reference to either pride or profits."

The butcher, the candlestick maker and everybody else are just as free. These are things each one of us can do. You do not have to be a baker to form this kind of leaven in the lump of present-day society.

IS THE CATHOLIC MIND HIDE-BOUND?

In the little store below the street level, the delicatessen dealer figures his profits on the basic principle that two and two make four. He has to, or he'll go wrong in his accounts.

Behind the mahogany desk, the expert engineer plans the mammoth sky-scraper on the basic principle that two and two make four. He has to or his building will never stand.

The humblest Catholic layman and the wisest theologian worship on the same basic principle—that Christ founded one Church which, like its Founder, is infallible in matters to do with the soul.

If the theologian's mind is hide-bound because he must be guided by the same religious dogma as the layman's, then the engineer's mind is hide-bound because he dare not deviate from the delicatessen dealer's mathematical dogma.

The dogmas of the Catholic Church are comparatively few—fewer than those of science and art—fewer than those of a profession or a business.

You can't even play a good game of golf without following the basic principles of the game. Then why should anyone indict the Catholic who does the same thing in the vital matter of saving his soul?

Every belief and practice of the Church has behind it sound logic. It is only because things Catholic are misunderstood that they are criticized by the sincere non-Catholic and such criticism, based on a false understanding is fatal to the friendly community relations which are essential in a working democracy.

If it's anything Catholic, ask a Catholic!

Mr. and Mrs. Robert Fiebert are the proud parents of another little girl. More about it next week.

MYRTLE BURKE
Insurance
Resident Agent for
Glen Falls Insurance Company
Fire, Theft, Auto, Surety Bonds and Fidelity Bonds, Life Insurance, Public Liability
Notary Public
153 SAN JOSE AVENUE
SHARP PARK
Residence Phone S. P. 3711

CHURCH SERVICES

Catholic Services

At Rockaway Beach Church every Friday from 10:45 a. m. to 11:45 a. m. religious instructions to the children by the Sisters of the Holy Family.

At Sharp Park in the Firemen's Hall, every Friday from 9:30 a. m. to 10:30 a. m. religious instruction.

At Rockaway Church, every Sunday at 10 a. m. Mass with singing and sermon by the clergy of Colma Parish.

• • •

Ocean Shore Parish

"The Little Brown Church by the Sea."

H. D. Harkins, Minister

Morning Worship, 11 A.M.
1—Special Music.
2—Baptismal Service.
3—Holy Communion.
Pastor's Sermon Theme, "Listening in on Our God."
Bible School, 9:45 A.M.
Classes for all grades.
Giant Hour of Inspirational Song, 7:45 P.M.
Theme, by the Pastor, "A Transformed Life."
Bible Study Wed., 7:45 A.M.
Choir Practice Thursday, 7 P.M.
The Radiant Hour of Prayer with a hearty welcome for all.

• • •

Christian Science Churches

The subject of the Christian Science Lesson-Sermon for Sunday, December 1, is "Ancient and Modern Necromancy, alias Mesmerism and Hypnotism, Denounced." The Golden Text is taken from Proverbs: "There is no wisdom nor understanding nor counsel against the Lord" (21:30).

Included in the sermon are these citations:

1 Peter 5:8. "Be sober, be vigilant; because your adversary the devil, as a roaring lion, walketh about, seeking whom he may devour."

"Science and Health with Key to the Scriptures," by Mary Baker Eddy. "Mind is God. The exterminator of error is the great truth that God, good, is the only Mind, and that the suppositious opposite of infinite Mind—called devil or evil—is not Mind, is not Truth, but error, without intelligence or reality" (p. 469).

D. D. Girdler of North Fort Lewis, Wash., is home on furlough. He is the son of E. E. Girdler of Hilton Way.

GAS HEAT
FOR WINTER COMFORT

Taking it easy with house heating is one of the big reasons why life is better in California. No work and trouble tending a fire, no muss and fuss or ordering of fuel and worrying about price or delivery.

With gas heating you can relax and enjoy comfortable, trouble-free, uniform heat—hour after hour, day after day. And yet with all this luxurious convenience gas heating is by no means costly. On the contrary, it is the most economical fuel to use. If you are planning to remodel or build a home insist on a modern, adequate gas-fired heating system for the entire house.

SEE YOUR DEALER OR... P·G·and·E· PACIFIC GAS AND ELECTRIC CO.
237-W-1146

TRY US
For Better Service
CORTLAND CLEANERS
155 Hilton Way
Sharp Park, California
Telephone Sharp Park 5011
WE CALL and DELIVER

CLASSIFIED ADS

FOR SALE—Hoosier Cabinet and gray Persian lamb cloth coat, size 16. Mrs. C. L. Myers, Rio Del Mar and Nita Qua, Vallemar.

SUBSCRIBERS' SERVICE

FOR SALE—Girl's bicycle, practically new, $30. See it at Watsonia Court, Sharp Park.

• • •

"My wife doesn't understand me. Does yours?"

"Don't know. Never heard her mention your name."

W. C. LASSWELL AND CO.

Mortician

6154 Mission Street

DALY CITY, CALIF.

Randolph 0100 and Randolph 0101

ANOTHER GROUP OF CHILDREN BAPTIZED IN LITTLE BROWN CHURCH

In the Little Brown Church last Sunday a group of children were baptized. They were John Allen Rusinger, son of Mr. and Mrs. John E. Rusinger; Richard Hote Savelli, son of Mr. and Mrs. Joseph Savelli, and Roberta Lon Dominguez, daughter of Mr. and Mrs. Pascal Philip Dominguez.

Other children will be included in next Sundsy's service.

A statistician gave up his Saturday afternoon golf game to take care of the children while his wife went shopping. When she returned he presented her with this report:

Dried tears: 9 times.

Tied shoes: 13 times.

Toy balloons purchased: 3 per child.

Average life of balloons: 13 seconds.

Cautioned children not to cross street: 21 times.

Children crossed street: 21 times.

Number of Saturdays I will do this again: 0.—Flight Time.

NORTH COAST COUNTY WATER DISTRICT INCOME & EXPENDITURE STATEMENT MONTH ENDING OCTOBER 31, 1946

GENERAL ACCOUNT

Bank Balance September 30, 1946	$ 583.00
Water Sales	1,385.41
Water Connections	140.00
Meter Deposits	10.00
R. T. Higgins (Hydrants and Installing)	268.80
EXPENDITURES—	
San Francisco Water Department	934.02
Pacific Gas & Electric Co.	120.79
Labor	520.00
Salary	125.00
Director Fees	50.00
Marlette & Smith	16.27
Neptune Meter Co.	119.01
C. G. Uhlenberg	100.00
Meter Refunds	4.00
	1,989.09
Bank Balance October 31, 1946	398.12
CONSTRUCTION ACCOUNT	
Bank Balance September 30, 1946	7,654.08
EXPENDITURES	
E. P. Wilsey	25.00
T. E. Brown	29.72
Rockaway Beach No. 1 Construction Account	506.81
Archer Equipment Co.	3.74
Eugene Dietzgen Co.	16.20
C. O'Leary	20.00
McCutchen, Manning, Olney & Green	55.00
Tay Holbrook, Inc.	21.70
Smith, Blair, Inc.	28.94
Chas. M. Bailey Co.	155.90
C. G. Uhlenberg	65.00
Salary	25.00
Refg. & Power Spec. Co.	2.21
	954.22
Bank Balance October 31, 1946	6,700.84
ACCOUNT BALANCES OCTOBER 31, 1946	
General Account	398.12
Construction Account	6,700.84
Sharp Park Account	1,453.51
Vallemar Account	1,812.98
Rockaway Beach No. 1 Construction Account	5,849.87
Rockaway Beach No. 2 Construction Account	1,811.25
Vallemar Construction Account	814.40
Federal Tax Withheld	82.50
	18,923.47
Edgemar Construction Account Overdrawn	559.56
Check Book Balanced October 31, 1946	$18,863.91

Once upon a time a man got up early on Sunday morning to let the iceman in and not being able to find his bathrobe, slipped on his wife's kimona. When he opened the door he was greeted with a big kiss from the iceman. And the only way he could figure it out was that the iceman's wife had a kimona just like the one he was wearing

The Judge (sternly): "Well, what's your alibi for speeding sixty miles an hour through the residence section?

The Victim: "I had just heard, your honor, that the ladies of our church were giving a rummage sale and I was hurrying home to save my other pair of pants."

The Judge: "Case dismissed."

Subscribe to the Sharp Park Breakers—Your home town paper.

Pete and Anna's

DINNERS EVERY SATURDAY NIGHT

From 5 to 9 P. M. · Other Week Days

A la Carte. — Chops, Steaks, Chicken, etc.

County Road, corner Salada Ave.

Telephone 2911 SHARP PARK, CALIF.

WHEN YOU THINK OF HOME THINK OF US

KIRKPATRICK & HENRY

COMPLETE HOME FURNISHINGS

"Where QUALITY Is Higher Than PRICE"

Phone San Bruno 2822 441 San Mateo Avenue

Free Delivery SAN BRUNO, CALIFORNIA Easy Terms

LOMITA PARK NURSERY

★ COMPLETE LINE OF NURSERY STOCK ★

DWARF DAHLIAS and CARNATIONS IN BLOOM!

See Us About Our Landscaping Installment Plan

OPEN EVERY DAY EXCEPT TUESDAYS

621 El Camino Real, Lomita Park Ph. San Bruno 179

GARDEN CITY PRODUCTS CO.

Poultry and Dairy Feeds

Pet Food and Garden Supplies

498 San Mateo Ave. Phone 1570 SAN BRUNO

EL CAMINO

THEATRE

SAN BRUNO Phone SAN BRUNO 20

Shop in San Bruno Just A Short Drive

SAN BRUNO CHAMBER OF COMMERCE

614 SAN MATEO AVENUE

SHARP PARK BREAKERS

AND FIRST TOWNSHIP NEWS

Vol VIII, No. 51 Sharp Park, California, Friday, Dec. 6, 1946 Price 5 Cents

SHARP PARK BRANDED PURELY WESTERN

Sharp Park Breakers Celebrates Ninth Birthday Next Week, Dec. 13

This newspaper will celebrate its ninth birthday, Friday of next week, December 13, 1946, having commenced publication here on the coastside, December 17, 1938.

Due to the war and its attendant shortages of help and materials, the job of getting out a newspaper during the past few years has been extremely difficult, as well as disappointing. However, we are starting off our ninth year with a full time printer, and later a larger newspaper of six columns, as soon as the long waited for press arrives. Also in the not far distant future, when a job press can be procured we shall install a job department. One piece of equipment, a paper cutter arrived last week.

We apprecite the loyalty of advertisers and subscribers during the difficult war years, without which we could not have survived.

With a full-time and competent machinist-operator in the shop every day it will now be possible for ye reporter and publisher to call on you all from time to time and express to you personally her appreciation.

Until such a time as a job shop can be installed in local plant all job work received will be farmed out to a San Mateo County shop The personnel of this job shop will call for and deliver all work received from this area.

The long delay in receiving the newspaper press is due to the housing shortage. The publisher of the newspaper who has sold the press now being used by him, to this newspaper, recently purchased a larger building, a part of which houses his present newspaper plant. The other part of the building is occupied as a residence. As soon as this family can find another location more space will be afforded for a larger press and the one now in use by that

(Continued on page 12)

Large Group of New Members Attend Auxiliary Meeting

Nearly fifty new and old members were in attendance at the Sharp Park Firemen's auxiliary Wednesday evening of this week at the Firehouse, with nine tables set for whist.

New members included Mesdames Charles Bedford, Jack Stevenson, Lena Pranza, Hazel Tollner, Duke Winsor, Velma Hamilton, Irene Rogers, C. E. Gay, Tom Ferguson, Gene Bell, A. W. Fossum, W F. Finderburg, John McCoy, K. K. Killion, J. M. Rinsinger, Tau Turner, Olive Rogers, Eugene Clisbee, Frankie Bachman, and Lyle Davis.

Prize winners at whist were: tying for first Grace Tussey, Greta Olson, and Edith Nicolayson; for second, Olive Rhodes, Ivy Schryver and Helen Winsor. Low prize, Angel Stenerson and booby, Mary Tonella.

Guests at the party were Mesdames Jean Richards, Carl Tucker, Ruth Derry, Louise Sowle, Joseph Savelli, and Margaret Dodge.

Secret Pals will be revealed at next meeting.

Also a committe of the auxiliary

(Continued on Page 12)

New Electric Signs Installed This week At Pete & Anna's

Two new electric signs, one on the northside and the other on the south side of the building are being installed at Pete and Anna's, heralding approaching cars from each direction that good news of a just right place to eat.

Pete and Anna have been in business here for many years, and are to be congratulated for this new and effective improvement in their nighttime advertising.

BINGO PARTY!

HAM—TURKEY

CASH PRIZES

Beer—Soft Drinks

VALLEMAR DANCE PAVILION

Saturday, Dec. 7

From 8 P.M. On

ADMISSION FREE

Benefit Vallemar Volunteer Fire Department

EVERYBODY INVITED

Fire Department News

The next Firemen's Dance will be held in the Firehouse, Saturday evening, December 14, 1946. Bell's Orchestra will furnish the music.

The regular meeting of the Sharp Park Fire Department was held Thursday evening of this week. New officers were nominated. Nominations will be held open until the second meeting of the month, which falls on the 19th. At this time nominations will be reopened and an election held. The new officers will take office the first Thursday in January on the second. They will hold office for one year.

In the early morning hours of Thanksgiving Day, last week, November 28, 1946, a gun battle raged on the main street of Sharp Park on either side of the San Francisco highway. It was as though the "Old West" of days gone by was being staged in what at first was a sleeping coastside town.

A woman who resides in the vicinity of the Sharp Park Food Market, phoned W. H. Bell, one of its partners, that the store was being burglarized. This store having been the scene of other thefts during the past three months, Mr. Bell, without waiting to completely dress, phoned a deputy friend and with his 45 revolver made off toward the store and into an alley behind the store, where to his surprise he saw a man standing guard with a gun, while two others were working to break into the store through the roof.

"Drop that gun or I'll kill you," shouted Mr. Bell, and the man in the alley opened fire. About that moment Deputy Regan drove up, and the two bandits on the roof started firing on the latter's car. Out of the car jumped Mr. Regan and with Mr. Bell returned the bandit's fire. The two on the roof dropped to the ground and made a dash for the coast highway which runs past the market. Bell reports that he emptied his gun on one of the fellows and that this handit fell. Approaching him and when about ten feet away Bell heard him say, "You've got me. I'm hurt awfully bad." Just then the other bandits opened fire again on Bell, who fell back to cover, having exhausted all his bullets.

In the meantime the wounded man managed to rise to his feet and stagger away. The other two robbers made their escape into some heavy underbrush not far from the store.

During all the excitement Emmett Winters of Winters Tavern had presence of mind to call Deputy Harry Walters of the Ocean Shore Police District, who arrived on the scene accompanied by six cars from the Sherrif's Office, and several others from the Highway Patrol and local deputies joined in the man hunt.

In their haste to make a getaway the burglars had left their car, in which was a complete set of tools used by professional burglars, with extra license plates and a movie projector. These tools were described by Highway Patrolman Roy Edwards as the best he had ever seen.

It is believed that the robbers anticipated finding each holiday booty following business of the preceding day, in fact several robberies have been reported in San Mateo county.

Last Saturday, acting on a telephone tip five suspects were apprehended in a San Francisco rooming house and are being held for questioning, they are Richard Urquhart, 46, Sacramento; Dewey Thompson, 25, Robert Ulrich, 34; Frank J. Homan, 34; and Eleanor Ehert, 33. These questionable appearing characters were removed to the city prison, where they will be obliged to answer to various burglary charges.

"Just For Ducks"

President Gus Gustafson of the Associated Sportsmen of California will be present at Los Banos December 6, 7, and 8, it was announced today by the Associated Sportsmen, to take part in the meeting to be conducted by the Senate Interim Committee on Fish and Game and the Assembly Committee on Fish and Game.

The purpose of the meetings is to study the proposed public shooting grounds and conservation areas near Los Banos.

Charles Alden, secretary of the Los Banos Sportsmen's Association, extended the invitation to Gustafson in order to help convince the legislature that the sportsmen are solidly behind the program.

Strengthening the stand of the sportsmen is the fact that Joe S. Hunter, chief of the Bureau of Game Conservation for the State Division of Fish and Game, stated at the sportsmen's meeting at Los Banos, "The land is located right

(Continued on Page 2)

Attention Veterans

On Saturday evening, December 14, 1946, Ocean Shore Post 5472 will terminate its present membership drive with the initiation of the new members of the Rockaway Fire House.

Following the initiation and in keeping with the Holiday spirit a social get-to-gether and party has been arranged by the post and auxiliary.

All men of this area, who are eligible to become members of the V.F.W. are cordially invited.

Fire Calls . . .

DAYTIME ONLY
Sharp Park 2411

NIGHT TIME ONLY
Sharp Park 2411 or 5611

POLICE PROTECTION
Deputy Sheriff, Harry Walters
Sharp Park 3406

PEDRO FIRE DEPT.
Sharp Park 6181 (Magrin) or
Sharp Park 3182 (Rees)

SHARP PARK WOMAN AT TEXAS WEDDING

The engagement of Miss Eula Faye Echols to Laddie Fred Long, ensign in the U. S. Naval Air Corps, was announced at a tea given Monday evening by the mother of the bride-elect Mrs. J. E. Echols in Barstow.

Guests were met at the door by the honoree and her mother, Mrs. George M. Sullivan of Hamilton and Mrs. Phillip Penberthy of Sharp Park, Calif., assisted their mother in entertaining as did Mrs. W. H. Echols, sister-in-law of the honoree. Mrs. Berry Buckelew, Mrs. J. J. Wester and Misses Sue Boxley and Bobbie Majors. Piano music was furnished during the evening by Mrs. Chet Bryant.

A color scheme of navy blue and white was featured in the home with white chrysanthemums and tall tapers. On the buffet a miniature bride and groom were placed on a reflector encircled by fern and white flowers. Announcement of the approaching marriage wns printed in navy blue on white napkins.

Hot punch and coffee with tea sandwiches and cookies were served approximatelyy sixty guests.

Miss Echols, daughter of Mr. and Mrs. J. E. Echols, long time residents of Barstow, was graduated from the Barstow High School and attended the University of Texas

Ensign Long is a son of Mr. and Mrs. Fred Long, also of Barstow. He was graduated from the Barstow High School before enlisting in the Navy and attended North Texas Agricultural College at Arlington and St. Mary's College in California under the naval program. He received his wings at Pensacola, Fla., on November 8, 1946.

The couple will be married Saturday evening, November 16, at the Prebyterian church in Barstow with Rev. George M. Sullivan of Hamilton reading the marriage vows.

Editors note— The bride- elect Mrs. Fred Long, also of Barstow, of Mrs. Phillip Penberthy, who with her husband are now residing in the E. C. Vaughan home on Carmel avenue. Mr. Penberthy is a nephew of Mrs. Vaughan. The above news story is a reprint from the Pecos Enterprise and Gusher of Pecos, Texas.

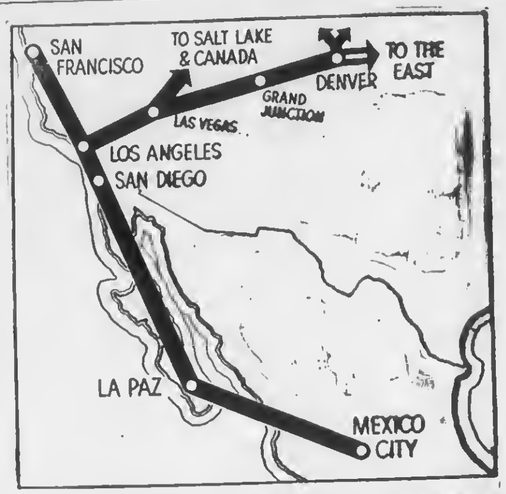

DOWN MEXICO WAY—Direct, single-carrier air service between the Western States and Mexico City was made possible when the Civil Aeronautics Board awarded the 1,564 additional route miles shown above to Western Air Lines this week. Three-hundred-mile-an-hour seven hour service in 52-passenger luxury liners will be established with the cooperation of the Mexican government.

More About—
JUST FOR DUCKS

(Continued from page 1)

square in the heart of the duck country; it is the best located area for such a purpose in the State of California."

SEPTIC TANKS AND CESS POOLS CLEANED
Drains Installed
Roy H. Thompson
74 Blythdale Ave.
San Francisco JUniper 4-0005

RALSTON & TONELLA
- Complete Electric Repairs and Service -
ELECTRICITY IN ALL ITS BRANCHES
Household appliances - Radios - Refrigeration Motors
Wash ing Machines - Ignition - Fixture Repairs
ARMATURE WINDING — MOTORS REBUILT
SERVICE and WORK GUARANTEED
PHONE SHARP PARK 2037
DAY AND NIGHT SERVICE

WARSHAWSKI'S
Dry Goods Store
at
6340 Mission Street
DALY CITY
carries
NEARLY Everything For the Home and Family

Irene Beauty Shop
PERMANENT WAVES
Machineless
and
Cold Waves
Hair Styling & Hair Tinting
Open daily from 9 a. m. to 4 p. m.
EVENINGS by APPOINTMENT
Phone Sharp Park 2506

JANOVITZ'S
General Merchandise
SHOP EARLY FOR XMAS
AGENTS FOR P. G. & E. SHARP PARK
SHARP PARK 5371

SANDERS SHEET METAL SHOP
Phone Sharp Park 2676
Blower, Gravity and Floor Furnaces
INSTALLED
All Varieties Metal Work
Temporarily Located in Rear of Pedone Furniture Co. Store-Sharp Park, Calif.

Service - - HURRY—HURRY
CLEARANCE SALE - To make room for NEW FURNITURE
PEDONE'S
offer you at Prices Reduced to Cost
Utility Chair, White $2.50
Occasional Chairs 14.00
Table Lamps 7.95
Breakfast Tables (set) 50.00
Toasters 2.00
Electric Traveling Irons 6.50
Slipper Chairs 8.00
CALL Sharp Park 2676
RADIOS RANGES

UPHOLSTERY CLEANING
Let us restore your rugs, your chesterfields and other upholstered furniture to their original state with our modern cleaning methods
Coastside calls given immediate attention. Work done in the home. 1 day service. FREE DE-MOTHING.
Call collect Burlingame 40598 for appointment.
Acme Cleaners

Wm. de la Fuente Celebrates Birthday

A birthday party was given by Mrs. William de la Fuente, Wednesday evening of this week in honor of the natal event of her husband, who scored 32 years on that date.

Guests included house guest Mrs. R. L. Whittemore of Soda Springs, Idaho, mother-in-law of William; Dick Niderost of San Francisco and Mr. and Mrs. William Carnie of Hayward.

Following a delicious dinner the eponing was spent in playing the phonograph records from the new album received by the honored guest, a present from his wife.

Stork Makes Second Visit to Popular Sharp Park Couple

Which should it be a boy or a girl? It really wasn't so important to Mr. and Mrs. Robert Siebert of County Road, as either sex would be equally welcome, so the whole matter of a decision was left to wise old Mr. Stork. What did he bring? Another girl. Now big sister Veronica has a live baby doll to play with, and her name is Frederica Maria.

The little cherub arrived at the Children's Hospital in San Francisco Thursday afternoon, November 21, 1946 at 4:10 o'clock to be exact.

As to grandparents she has a paternal grandfather Edward Frederick Siebert, and a maternal grandmother Mrs. Mary de la Fuente both of San Francisco.

The happy family who have been sojourning in San Francisco will be at home again this weekend. Congratulations.

$20 REWARD
For MORE Information for the arrest of the Driver of the RED TRUCK who stole from 407 Carmel avenue, December 4th, 100 ft. of hose. Used only for fire protection.
A. G. Herbeck
Phone Sharp Park 5331

OCEAN SHORE BUS LINE

Lv. Shp. Pk.	Lv. Edgmr.	Ar. S. Fran.	Lv. S. Fran.	Ar. Edgmr.	Ar. Shp. Pk.
a. m.	a. m.	a. m.	a. m.	a. m.	a. m.
9:00	9:05	9:30	9:30	9:55	10.00
	p. m.	p. m.	p. m.	p. m.	p. m.
12:00n'n	12:05	12:30	12:30	12:55	1:00
3:00p.m.	3:05	3:30	3:30	3:55	4:00
6:00	6:05	6:30	6:30	6:55	7:00

Xmas Shoppers Special
Effective December 6, 1946
FRIDAY
Leave Sharp Park — 8:30 p. m. Leave San Francisco 9:00 p. m.
SATURDAY
Leave Sharp Park — 8:30 p. m. Leave San Francisco 9:00 p. m. San Francisco 12:30
NEW YEAR'S NITE
Leave Sharp Park 7:00 p. m. San Francisco 1:00 a. m. 1947
Specials to be discontinued JAN. 1, 1947

RELISH BAKERY
6356 Mission Street
Daly City, California
Phone Randolph 5712
DANISH FRENCH PASTRY - WHIP CREAM FILLED
DANISH PASTRY - PIES - CAKES - COOKIES
Wedding Cakes our Speciality
OPEN EVERY DAY EXCEPT MONDAY
5:30 a. m. to 10:00 p. m.

Saturday, Dec. 7th
THE THIRTEENTH RUNNING OF
The Bay Meadows Handicap
$50,000 ADDED
RICHEST RACE IN NORTHERN CALIFORNIA
FEATURING THE LEADING HORSES AND JOCKEYS OF THE AMERICAN TURF
Come early—don't miss the exciting Daily Double (first and second race). Daily Double windows close at 12:45 p. m.
POST TIME... FIRST RACE 12:45
Transportation: Special trains leave Southern Pacific Townsend Street Station, 11:55 a. m. every day, arriving Bay Meadows in ample time for a pleasant luncheon and the purchase of Daily Double tickets. ★ Regular Bay Meadows buses leave from convenient points in San Francisco and Oakland. ★ Taxis and for-hire cars available in all metropolitan centers.
Free Parking
ADMISSION CHARGES
Grand Stand . . $1.00 plus tax
Club House . . $1.50 plus tax
(men and women in the uniform of the U. S. Armed Services admitted FREE.)
BAY MEADOWS
San Mateo...on BAYSHORE and 101 HIGHWAY
W. P. Kyne, General Manager

Womack's Dime & Dollar Store
591 - 599 San Mateo Avenue
TELEPHONE 3846 — SAN BRUNO
Toys Toys Toys
Do your Xmas Shopping at WOMACK'S and plan to do your Buying Now from New and Well Stocked Counters of:
GAMES OF ALL KINDS
HORSMAN DOLLS
GUND STUFFED ANIMALS
WASHABLE STUFFED TOYS
TABLE and CHAIR SETS
DOLL HIGH CHAIRS
METAL DOLL STROLLERS
BLACKBOARDS, PAINT SETS
ALL METAL PEDAL CARS
METAL TOYS
And many other toys that will gladden the hearts of all children.
Gifts of all kinds
Gift Wrapping, Paper & Ribbons
USE OUR CONVENIENT LAY - AWAY PLAN FOR ALL YOUR XMAS SHOPPING, A PLAN DESIGNED TO MEET YOUR NEEDS.
XMAS CARDS
Large variety of Beautiful, Individual Cards, Boxed Cards & Personalized Cards.

STANFORD ADJUSTS TO RECORD ENROLLMENT

The postwar crisis in higher education has effected many changes on the Stanford campus this fall. In common with other colleges and universities throughout the country, enrollment has soared to a record-breaking total of 7,237 and facilities have been expanded to accommodate as many qualified applicants as possible.

Final registration figures show that 5,259 men and 1,944 women are attending classes this fall, an increase of some 3,000 over prewar years. About 4,150 of these students are veterans. Rearranged in another way, the figures show that there are 2,404 graduate students; 1,951 in Upper Division; and 2,848 in Lower Division. In addition, 34 officers are enrolled in the School of Naval Administration.

Academic Standards Upheld ..

Despite an enrollment which nearly has doubled in size since the war, Stanford is maintaining if not surpassing its traditionally high academic standards. Students today must meet stepped-up competition caused by the highly selective enrollment process, and they are eager to learn. Stanford veteran students, in the words of President Donald B. Tresidder, "have shown a reassuming maturity and seriousness of purpose and have maintained a scholarship record higher than the general average of the University."

Stanford's traditional ratio of one faculty member of professorial rank for every 15 students remains virtually unchanged. In anticipation of a record-breaking enrollment, 140 new faculty members were added during the summer, bringing the total to around 800, the largest in history.

Class schedules have been altered to assure adequacy of classroom and laboratory space. Using existing facilities to the utmost, classes are held at noon and in the afternoons, while some laboratories are scheduled in the mornings. Seminars go on into the evening.

Stanford Village Opens

The acquisition of the Dibble General Hospital property in nearby Menlo Park considerably alleviated the University's housing problem. Renamed Stanford Village, it is probably the largest and most comprehensive emergency housing installation at any university in the country.

Reconversion work was rushed with all possible speed during the summer and, despite shortages of labor and materials, dormitory accommodations for 1,500 single men, single women, and married couples without children are now available, of which 87 per cent are filled.

Of 300 apartments for married veterans with children now being built at Stanford Village by the Federal Public Housing Authority, 40 were ready for occupancy by mid-October, with the entire lot scheduled for completion by February 1. However, available housing for married students is still far short of demand.

Because existing dormitories are inadequate to house the number of women accepted this year, Branner Hall, occupied by women during the war, is again being occupied by them.

University dining halls are running double shifts and serving over a longer period to accommodate the increased number of students with the least amount of waiting. A snack bar has been installed in the "Cellar" at the Stanford Union for students wanting quick lunches.

To facilitate the safe handling of an increased number of cars on the campus, widespread revisions in campus traffic regulations were instituted at the beginning of the quarter. Four new parking areas have been provided for students' use. All motorized vehicles regularly operating on the campus are required to have a permit issued by the University.—Stanford University Bulletin.

Benefit Yourselves
Shop In San Mateo

Williamson-Benner
HOMEFURNISHERS
139 B STREET • SAN MATEO

Jolin Furniture Co.
WINDOW SHADES
Linoleum . Congoleum Rugs
New and Used Furniture
214 B St. Phone S. M. 4-0209

LOEWE & ZWIERLEIN
BALCONY KNITTING DEPT.
Large Selection Waste Paper Baskets and Inexpensive Unusual Gifts

POPE'S DRUG STORE
PERFUMES . STATIONERY
PRESCRIPTIONS
THIRD & B STS.

LOEWE & ZWIERLEIN
DEPT. STORE
317 - 325 B ST.
FURNITURE DEPT.
326 3rd Avenue

STATIONERY
OFFICE SUPPLIES
RUBBER STAMPS
SHEET MUSIC
LEATHER GOODS
GOLD STAMPING
SCHOOL SUPPLIES
McCORDS
Stationery — Office Supplies
243 B St. San Mateo, Calif.

CONTAINS DDT
Avalanche
FLY AND INSECT SPRAY

Dawn Bakery

TRY OUR JELLY DO-NUTS
THEY'RE DE-LIC-IOUS
BUY THE BEST—WE DO
Phone 2309 427 San Mateo Avenue
San Bruno, California

For Your Niceties . . .
In Ladies' Apparel . . .
Shop at
Carolyn's
140 Third Avenue
SAN MATEO, CALIFORNIA

SAN BRUNO
YELLOW CAB
-:- 24-HOUR SERVICE -:-
422 SAN MATEO AVENUE
PHONE SAN BRUNO 3500

BUS SCHEDULE TO SAN MATEO
Leaves Sharp Park 9:02 A. M.
Arrives in San Mateo 10:02 A. M.
Leaves San Mateo 3:05 P. M.
Arrives Sharp Park 4:13 P. M.
Convenient connections may be made northbound and southbound form San Mateo.

GREYHOUND

For Christmas Giving
Shop in San Mateo

SUBSCRIBERS' SERVICE

FOR SALE—1-35 a.c. caterpillar, 1 disc plow and PO plow. Frank Koche, Sharp Park 5471.

NOTICE OF NON-RESPONSIBILITY

Having purchased that part of the business of the Hangout in Sharp Park, Calif., formerly owned by my brother, Robert L. Cunningham, I will no longer be responsible for bills or obligations contracted by him on or after this date of November 29, 1946.

(Signed)

EARL L. CUNNINGHAM.

Pub. dates Nov. 29-Dec. 6, 1946.

SHARP PARK LIBRARY HOURS

Monday 7 to 9 p.m.
Wednesday 2 to 4 p.m.
Friday 3 to 5 p.m.

VISIT EARL and DORIS AT
The HANGOUT

-SPECIAL-
Noonday Luncheon
Week Days Only
Short orders & Sandwiches
A la carte steaks & chops
Daily including Sunday
CLOSING HOURS
9 p. m. Weekdays
8 p. m. Sundays
Phone Sharp Park 2621

VFW Send Telegram To Pres. Truman

A telegram requesting favorable action by the President of the United States on the Veterans Emergency Housing Program was dispatched today from Veterans of Foreign Wars, California Department Headquarters in San Francisco.

Charles P. Ash, Department Commander representing over one hundred thousand members of the overseas veterans' organization in California, signed the telegram.

The wire to the White House read:

"Urge your full and prompt support Veterans Housing Program in all its ramifications. Emergency measures imperative if veterans to be provided with homes at prices they can afford."

Girdler Glass

Hilton Way
Sharp Park, Calif.
GLASS OF ALL
KINDS GLAZING
PHONE Sharp Park 3591

BYRNE
Radio
We Have The
PARTS & TUBES
to
FIX YOUR RADIO
Opposite
Daly City Theater
Phone Randolph 7782

- PURCHASE YOUR XMAS GIFTS -
at
Davies & Schryver
(Davies Gift Shop)
"The Friendly Store"
ORNAMENTS for tree, Table and House
CARDS for the Holidays and all Occasions
GIFTS - New Pottery, Sweaters, Sox, Jewelry and Leather Goods. Stationery and many more Beautiful Gifts to choose from.
TOYS - Dolls, Tri-cycles, Games and many more New Articles for Children
XMAS WRAPPINGS - Lovely Paper, Ribbons, Stickers and Trimmings
BOOST THE COMMUNITY
Do your XMAS SHOPPING in SHARP PARK
TELEPHONE SHARP PARK 2811

BRUCE B. McINTYRE
Real Estate
LOANS INSURANCE
Edgemar Office - Phone Sharp Park 5601
Residence - Phone Sharp Park 5081

SHARP PARK SEA FOOD MARKET

75c A la Carte Plate 75c
Choice of Fried Fish, French Fried Oysters, or French Fried Prawns.
Oysters & Clams now in season
ALWAYS FISH TO TAKE HOME
OPEN 8 A. M. to 1 A. M.
San Francisco Highway and Paloma Ave.
Directly Across from the Big New Market
PHONE SHARP PARK 3671

CATHERINE'S Beauty Shop
Rockaway Beach, Calif.
Directly across from Postoffice
Machine and Machineless Permanents
FINGER WAVING—HAIR TINTING
Open Wednesday, Thursday and Friday of each week
Hours: 10 a.m. to 5 p.m.
Telephone Sharp Park 2701

SHOP IN SHARP PARK YOUR HOME TOWN

IN CASE YOU HAVEN'T HEARD

Dog licenses may be procured from Deputy Sheriff Harry Walters. Send in application and fees to the County Clerk's office in Redwood City.

• • •

Mrs. Chester Mierzejewski of Reading, Pennsylvania is sojourning with her son and daughter-in-law Mr. and Mrs. Check Mierzejewski of County Road. The visitor is planning to make her home here permanently.

• • •

Last week we failed to mention that Ma Bruno, a former longtime resident here in Sharp Park, also visited at Pete and Anna's, while in town last week. The beloved visitor enjoys her home at Fetter's Springs and apends part of her time visiting her daughter Mrs. G. Buchten in San Francisco. While visiting here she was accompanied by her son-in-law.

• • •

The H. T. Himea home on County Road, the building of which has been pending for several months is now under construction and bids fair to be one of our most attractive residences. Al Lasker of Carmel avenue is among the workmen personnel.

• • •

Mrs. R. L. Whittemore of Soda Springs, Idaho is spending the holiday season from Thanksgiving to and including New Years with her son-in-law and daughter Mr. and Mrs. William de la Fuente of Pacific avenue.

• • •

Mr. and Mrs. Harry Olson of Kohala avenue are enjoying the visit of the latter's bachelor brother Arthur Roy Dykeman of Tacoma, Washington. This welcome guest arrived in time for Thanksgiving and plans to vacation with his local relatives until after the first of the year.

• • •

A happy birthday dinner was given in honor of Mrs. Ruby Borge and Mrs. Helen Weisenburger at Sugar's Shack on Monday evening of this week, December 2, 1946. The birth date of the two honoree guests came the same day, which coincidence suggested the celebration. The table was beautifully decoratel for ten invited guests and a grand dinner was enjoyed by them all.

THE POSTMAN IS HUMAN TOO

Most readers may respond to the title of this editorial with, "I know it, so what?"

But every year along about this time most readers and most everybody else seems to forget it. They see the signs and placards posted everywhere urging them to shop early and mail early. Do they? They don't.

The result is that during the last week or the last few days, before Christmas a mountain of mail and packages deluges the postoffice.

The Christmas season would be hard enough on the postoffice force even if everybody cooperated by mailing early, but the last minute rush makes it all the worse. Why not help this year by actually mailing early?

Remember the postman is only human, too.

Mrs. Helen Weisenburger of Vallemar was given a surprise show r on Wednesday of last week. Good eats and a grand time was enjoyed by all. Those present were Mr. and Mrs. Buddy Kiefer, Mr. and Mrs. Bill Borge, Mrs. W. W. Adams (Sugar), the Joe Smiths, Harry Sampson and Harold Weisenburger.

Architectural PLANS
Drawn by JOHN E. RICH
Phone Sharp Park 2011
Inquire at
Higgins' Office

Sugar's Shack
FOR
GOOD
EATS
-:- PHONE -:-
SHARP PARK
2221

SHARP PARK FOOD MARKET
FROZEN FOODS FRESH FRUITS & VEGETABLES
Complete Meat Department
Open 8 a.m. to 7 p.m. Daily
W. H. Bell
Rose Carter Free Delivery up until 4 p. m. each day C. S. Bublak
Telephone Sharp Park 5221

JANOVITZ'S
General Merchandise
SHOP EARLY FOR CHRISTMAS
AN ADDITIONAL SAVING
WE GIVE S & H GREEN TRADING STAMPS
AGENT FOR P. G. & E. SHARP PARK PHONE SHARP PARK 5371

SCHOOL NOTES

Mrs. Grace's room had another visit from Wade Fox of the University of California. This time his talk was on lizards.

We are planning to decorate our windows and blackboards. The members of the committee are Andrea Cutherbertson, Danny Butler, Richard Dominguez, Eloise Walker, Viola Fellows and Bob Kelley.

The first reading group of Mrs. Jackson's fifth grade was moved into Mrs. Grace's room this week. We all seem to be getting along nicely.

This room has elected this year's room mothers. They are Mrs. F. A. West, Mrs. L. G. Perry, and Mrs. W. H. Kelley. These room mothers were chosen to help us in our activities such as parties and plays and to get our parents to attend the P.T.A.

Mrs. Jackson's room has been decoarting for Christmas. They have their windows decorated and have the Holy Scene in pictures around the room. They are also practising their Christmas play.

Part of Mrs. Drury's third grade has moved into Mrs. Jackson's room. Mrs. Drury is planning another one of those super-duper plays for the all school Christmas program. Diana Arvon of the second grade is a new pupil in Mrs. Drury's room.

Gloria Croxton (13) and her sister Betty (9) and the entire Croxton family left December 2nd 1946, for Guam. Gloria gave a Christmas present to the entire school. We can hardly wait to see what it is. Remember it's a date for December 17, 1946 for the Christmas play and remember the P. T. A. meeting. At the last P. T. A. meeting Mrs. Drury's room won for having the most mothers present.

Shirley Ann McIntyre — School Reporter.

LEGAL NOTICE

NOTICE OF PRESENTATION OF AND HEARING ON PETITION OF NORTH COASTSIDE FIRE PROTECTION DISTRICT OF SAN MATEO COUNTY, CALIFORNIA

NOTICE IS HEREBY GIVEN that a ferified petition requesting that certain unincorporated territory in San Mateo County, California and more particularly described in said petition, be formed into the North Coastside Fire Protection District, in the manner provided in Chapter 1, of Part 5, of Division 12 of the Health & Safety Code of the State of California, purporting to have been signed by more than fifty taxpayers and residents of said area, has been filed with the Board of Supervisors of the County of San Mateo, State of California. That on December 3, 1946 said Board of Supervisors adopted its Resolution No. 2497 fixing the time and place for hearing of said petition.

NOTICE IS HEREBY GIVEN that December 17, 1946 at 11:00 o'clock A. M., at the Chambers of the oard of Supervisors of the County of San Mateo, in the County Court House in Redwood City, Cnliforn in is the time and place fixed by said Board of Supervisors when any interested person may appear and show cause why the application should not be granted.

DATED: December 3, 1946.

W. H. Augustus, County Clerk and Ex-officio Clerk of the Board of Supervisors of San Mateo County

A. M. Bullivant, Deputy.

Dec. 6, 13

Wander Inn
Pedro Valley-Highway 1

Joe & Maggie
On the Beach . . .
Bathing and Fishing
. . . It's Cozy Inside
DANCING EVERY EVENING FROM 8:00 to 12:00

Closed Mondays

Other Days Open 6 a. m. And Closes 8 p. m.
Peter's Restaurant
6286 Mission Street
DALY CITY

SHELL
GENE and GEORGE
Sharp Park California
Telephone Sharp Park 2801

LEWIS C. TOMBERLIN
PLUMBING & HEATING
We Serve the Coast With Dependable Supplies and Service
ELECTRIC, GAS AND OIL APPLIANCES
MONARCH, O'KEEFE & MERRITT
Electric, Gas and Coal Ranges
ELECTRIC, GAS and OIL AUTOMATIC HOT WATER HEATERS
FAIRBANKS-MORSE and WESTCO JET and SHALLOW WELL PUMPS
Service and Repair Parts For ALL Makes of Pumps
Telephone Half Moon Bay 2041
Next Door to the Bank — Main Street
HALF MOON BAY

Rockaway Cafe

AT THE BEACH
Rockaway Beach, Calif.
Steak Dinners, Chops, Delicious Hamburgers, Hot Dogs, Special luncheons and dinners can be arranged.
Dancing every Saturday night
PHONE SHARP PARK 2441

Rockaway Quarry
ROCKAWAY BEACH, CALIF.
ROCK - SAND
CEMENT
and Top Soil
PHONE SHARP PARK 2121

ROCKAWAY SERVICE STATION & GARAGE
Rex and Arley
On Coast Highway in Rockaway Beach
UNION GAS and OIL
Acetylene and Arc Welding
COMPLETE MECHANICAL SERVICE FOR YOUR CAR
"DRIVE IN AND LET US PROVE OUR WORTH"
Wrecker Service Phone Sharp Park 2901

MARLETTE AND SMITH
General Repairing
Auto Parts and Accessories
24-Hour Towing Service Available
PHONE SHARP PARK 2821
Night Calls—Sharp Park 5201 or 2582

ALMA'S BAKERY
All Kinds of Pastry, Bread and Rolls
FRESH DAILY
ORDERS TAKEN FOR WEDDINGS, PARTIES, BANQUETS and BIRTHDAYS
Visit our new Chocolate Counter
NEXT DOOR TO SHARP PARK FOOD MARKET

LAURETTE was dining alone in her apartment, while outside the tempo of a New Year's Eve celebration grew in intensity.

It was quiet, sitting there by candlelight, a beautiful moment to reflect back over the 12 months just ending—except that tonight was so crucial! Tonight the vigil would end, the problem would resolve itself. But which way?

It was a strange thing they had done. Just a year ago tonight, while all New York was going mad welcoming the New Year with raucous gaiety, they had been sitting in this very room—yes, Harry over there in the big arm chair and she, Laurette, in the very chair she occupied at this moment. "Laurie," he used to call her; not "Laurette," the name everyone else used, but "Laurie," the convenient abbreviation he had invented.

"I'm a failure, Laurie," he had said. "Five years on the same job with nothing to show save a thinning head of hair and an almost empty bank account."

Laurette remembered how she had tried to comfort him, and then the bombshell:

"No, Honey," he had said flatly. "It's no use. We can't be married, for I'd merely be fastening a millstone around your neck. I'm leaving—leaving you right now!"

She had cried, protested, and then he had agreed to make a game of it. His parting words, still vivid, were:

"If you'll wait a year, Laurie, dear—a year from tonight. If I've succeeded, if I've made something of myself by then, I'll be back. A year from tonight. If not, well, probably you'll never see me again."

She still remembered the firm set of his shoulders as he walked out the door that night, bound he knew not where.

She remembered the questions their friends had asked. Where was Harry? Away on a long trip she had replied, at first. Then she had ceased to offer excuses, and of course the friends stopped asking questions.

Only once had there been word of him, and then only very indefinite it was.

"I saw him getting into a cab on Market street," Bill Collins had told her upon returning from a trip to San Francisco. "At least I think it was Harry. Saw him only an instant, though, and I couldn't be sure!"

Midnite came, and the noise reached a mighty crescendo.

So tonight she was waiting. Only God and she and Harry knew how important was this New Year's Eve. Bill Collins had asked her out for the evening but she said, no, she wasn't feeling well and would stay home. Then he asked if he might drop around to her apartment and she begged off. Bill had given her a puzzled look, but only God and she and Harry knew. . . .

Laurette washed the dinner dishes, brushed her hair and straightened up the living room, because Harry used to enjoy sitting in front of the hearth with his pipe.

At eleven o'clock there was a knock at the door, and Laurette's heart jumped. But it was only the lady next door, pausing long enough to extend the inevitable "Happy New Year!"

"What's happy about it?" Laurette wanted to ask her.

She picked up a book and tried to read, but it was no use. Midnight came, and outside the noise reached a mighty crescendo. At that moment Laurette suddenly realized that Harry had failed her. New Year's Eve was over, and he hadn't kept the rendezvous!

Then the telephone jangled and Laurette leaped to answer.

"San Francisco calling Miss Windsor," said the operator. Then a long silence, while Laurette held her breath. Hadn't Bill thought he'd seen Harry in San Francisco? Finally the operator came back: "I'm sorry, Miss Windsor, but our lines have apparently gone out somewhere. I'll have to call you back."

Then Laurette had an idea. "Operator," she asked, "was that call addressed just to Miss Windsor? Wasn't there a first name?"

"Why, I guess so," came the reply. "Yes, here it is—to Miss Laurie, L-a-u-r-i-e Windsor. That's you, isn't it?"

"I'll say it is!" Laurette shouted gleefully. "But only one person in the world ever called me that!"

The only way to keep posted on the current events of Sharp Park is to read The SHARP PARK BREAKERS. Why not subscribe

Junipero Serra Hospital

COLMA, CALIFORNIA

Dr. L. A. Drees

Briggs Street Phone RAndolph 9569

This year alone, we have added 305,000 telephones

They're going in as fast as we are able to install them . . . the telephones needed on the Pacific Coast. In 1946 alone, we have already added more than 305,000 and thousands more go into service every month. But there is still a big job ahead.

Complicated switchboards, cables, dial equipment and even new buildings have to be built before everyone who wants a telephone can get one. This will take time because our progress is handicapped by shortages of materials and by the disturbed conditions throughout the country affecting manufacturers' output and our construction projects. Meanwhile you may be certain that we will do everything we can.

For it is our purpose in our huge expansion program to provide service for everyone who wants it just as rapidly as possible . . . better service than ever before . . . a more valuable service to every user. We are spending this year for gross plant additions an aggregate of $130,000,000 which exceeds by $55,000,000, or 73 per cent, our previous highest yearly plant expenditures in 1941 of $75,000,000.

An ever-improving telephone service *at the least cost consistent with good wages and working conditions for our employees and a reasonable return to the thousands of people who have invested in the business.*

The Pacific Telephone and Telegraph Co.

1180 Burl ave. — Phone Burl. 3-4581 · Burlingame, Calif.

DICK'S CAFE

DINNERS

Otto Herling and Al Sohl

MANAGERS

"Where old and new friends meet"

County Road at Paloma avenue

Sharp Park, Calif.

COCKTAILS

Shop In San Bruno Your Closest Neighbor

Lest We Forget To Appreciate Efficient Local Deputy Sheriff

Deputy Sheriff Harry Walters took office as head of Ocean Shore Police District, October 5, 1945 and has served in that capacity for over a year. The district covers the areas of Edgemar and Sharp Park.

No one can honestly deny the fact that Deputy Walters has served this district faithfully and efficiently and that our communities are better for that service.

When Harry took over there was a curfew law, which ruled that all young persons under 16 years of age should be off the streets at 10 p. m. This law was not being adhered to strictly but since his appointment our police officer has enforced this regulation in a commendable manner.

All cafes now close strictly on time and are cooperating with the law in every way.

Our Deputy assisted in the organization of the School Highway Patrol and this group of pupils are doing a splendid job.

During the past year three suicides and two attempts at suicide have been reported to county police department and our local police officer was also on the job when two pedestrians were killed on San Francisco Highway by speeding cars.

Forty-five stolen cars have been reported by Walters to the State Highway office in Redwood City. Local robberies called for local serivce, which he rendered whenever called. He was on the scene to render assistance at the time of the accidental death at Mussel Rock.

During the past year about 3 tons of ammunition floated in to local shores. Among the explosives were hand grenades. Harry was on the job to report this incident to higher authorities and no harm came to anyone.

Walters has reported the unsightly debris thrown from time to time along our coast highway, to Fred Collins of the County Health Department and this unlawful practice has subsided somewhat.

From four to six calls are received by Walters each week regarding the settlement of family disputes.

Our Deputy has by request served warrants on San Francisco violators. In fact our Police officer has not had a full day off during the whole time he has been in office, as he is always called on duty during that period. He is impartial showing no favoritism to clicks or factions.

Deputy Sheriff Harry Walters like all of us, makes a mistake now and then but weighing all the commendable things he has done during the months of service against mistakes or failures on the other side will show that the good he has done will far outweigh anything unfavorable to his continuance in office.

Phone San Bruno 39

San Bruno Pharmacy

O. H. KNOWLTON
Proprietor

601 SAN MATEO AVE.
SAN BRUNO, CALIF.

458 CLUB

SAN BRUNO

(Not the Biggest but the Friendliest)

Cocktails and Liquors

Fred Mason - Art Annis

PHONE 1723

• YELLOW EXPRESS •

MOVING and STORAGE

FURNITURE, STOVES, FRIGIDAIRES and BAGGAGE OF ALL SORTS MOVED ANYWHERE, ANYTIME

★ FULLY INSURED ★ VETERAN DRIVERS

PHONE 4055

SO. SAN FRANCISCO—110 GRAND AVE.
SAN BRUNO—420 SAN MATEO AVE.
★ 24-HOUR SERVICE ★

Burdick's HARDWARE

GMC QUALITY PAINTS, VARNISHES AND ENAMELS

GARDEN AND HOME WORK SHOP TOOLS

649 San Mateo Avenue
(Across Street from New Post Office)

San Bruno, Calif.

Tanforan Flower Shops

6178 Mission Street
DALY CITY
and
Sneath Lane, SAN BRUNO

Adjacent to Mortuary of W. C. Lasswell and Co. and the Golden Gate National Cemetery

Flowers for every occasion

Special pieces made to Order

Glen Park Roofing Company

M. B. Castagnetto
Free Estimates
Bus. Ph. Randolph 5323
511 Vienna Street
Res. Ph. Delaware 7009
175 Dartmouth Street
San Francisco, Calif.

O. D. McCUE

Excavating • Grading • Hauling

Phones: S. P. 5471 -:- Burlingame 3-5094

NEWELL'S

WHERE FRIENDS MEET

467 SAN MATEO AVE. .... SAN BRUNO

Phone San Bruno 89

MARELICH'S

for that "GIFT OF QUALITY"

JEWELRY
CHINA
CRYSTAL
SILVER

Marelich's

OPEN FRIDAY EVENINGS TO 9:00 P. M.

638 SAN MATEO AVENUE — SAN BRUNO, CALIFORNIA

Phones 4274 or 1674

FRISCO MARKET

F. LANDI

FRESH FRUITS AND VEGETABLES

Fresh Meat Tuesdays and Fridays

Before doing holiday shopping check prices at Frisco Market of wine, beer and groceries. Merchandise specially priced for the coming holidays.

DELIVERY ONCE A DAY—4:30 P. M.

PHONE SHARP PARK 2271

Giving and Receiving

THE commonly accepted belief is that we have to get before we can give. Christ Jesus taught quite the opposite of this, however. Said he (Luke 6:38): "Give, and it shall be given unto you; good measure, pressed down, and shaken together, and running over, shall men give into your bosom. For with the same measure that ye mete withal it shall be measured to you again." Grateful men and women are finding that these words are as applicable and provable today as they were in Jesus' time.

Some may ask, "How can we give anything when we haven't enough onrselves?" Was Jesus rich as the world measures wealth? Here are his words (Luke 9:58): "Foxes have holes, and birds of the air have nests; but the Son of man hath not where to lay his head." Yet no one was able to give more to mankind than he gave.

The Bible affords abundant evidence that Jesus was rich in his understanding of God's goodness and power and availability. He gave unsparingly of that understanding to feed and heal the multitudes and to raise the dead. What did he receive in return? He was given dominion over the claims of hate, lack, limitation, and the ills and discords of material sense. His was a sense of compassion so great that even on the cross he could ask God to forgive those who were crucifying him. He was given the ability to demonstrate the perfection, harmony, and immortality of man's true being. ●

Do we desire to give? Then let us first make sure that our desire to give is not in order to get but to reflect God's wise and perfect giving. And let us remember that it is not what is given or the amount that is given that is of primary importance. Jesus made this clear when he called attention to the poor widow casting her two mites into the treasury. The rich were making much larger contributions, but Jesus said (Luke 21:3), "Of a truth I say unto you, that this poor widow hath cast in more than they all." . . .

When confusion and distraction seem to be in evidence, we can contribute patience and forbearance. For harshness and ill temper we can offer kindness and forgiveness. When ugliness and disorder seem apparent, we can give praise to God for the spiritual beauty and harmony which are ever present for man to express and enjoy. When the claims of disease and discord shout for recognition, we can give our attention to the spiritual facts of being — the ever-presence and eternality of God, all-harmonious Life, and man's inseparability from Him. . . .

Mankind is gradually awakening to see that real wealth is not indicated by the size of one's bank balance or holdings of other material assets, but by one's understanding of man's heritage as a child of God. Thus he is richest and best fitted to give generously whose consciousness is filled with God-given thoughts and ideas. "The rich in spirit help the poor in one grand brotherhood, all having the same Principle, or Father," writes Mary Baker Eddy in the Christian Science textbook, "Science and Health with Key to the Scriptures" (p. 518); "and blessed is that man who seeth his brother's need and supplieth it, seeking his own in another's good." . . . — *The Christian Science Monitor.*

Subscribe to the Sharp Park Breakers—Your home town paper.

Evening Mop Party Given at Burke Home

Mrs. Ulick (Myrtle) Burke was hostess at a mop party held in the Burke home on San Jose avenue, last Saturday evening, November 30th, with eleven guests present to see the demonstration presented by representative Baum for the Stanley company, manufacturers of mops, brushes, furniture polish etc.

A delicious luncheon of sandwiches, fruit cakes and coffee was enjoyed by Mr. and Mrs. Leonard Wald from Walnut Creek and their guest Mrs. Anna Tighe from Alberta, Canada, and Mrs. Hattie Nelson of San Francisco. Local guests included Mesdames Wm. Nelson, Jim Hawthorne, Roger Williams, Victor Franks, Charles Bublak, Frank Maligh and Mrs. Myrtle Burke, hostess.

This affair is one of twenty-five or more having been held here in Sharp Park.

XMAS TOYS

American toy manufacturers are turning out — or already have turned out, we should say a "bumper crop" of dolls, wagons, games and the innumerable other items that will be found around the Christmas tree on the 25th of December.

This year the quality and the price of toys will be much higher than during the war. With rubber again in abundance it is being used for many purposes where other materials had been substituted.

Best of all the toy makers are keeping up with the imagination of children and are turning out planes and gadgets of the most modern type.

Some day manufacturers may turn out an unbreakable toy, but as long as kids are kids, their chances of doing it aren't great.

Read the advertisements in our home newspapers and then patronize those advertisers.

GOOD GOOD GOOD

TALL AND HANDSOME
Here is a sleek and slim electric heater. A glowing coil...three feet tall ...bathes you in radiant heat from head to feet.

A SILVERY BEAUTY
This is the heater with the spiral heating coil on a porcelain "chimney." Gives forth a radiant, glowing heat, also circulates warm air rapidly.

FAN TYPE HEATER
This electric heater with motor-driven fan quickly fills a room with comforting warmth. Light in weight, easily carried from room to room.

PORTABLE PLUG-IN TYPE ELECTRIC HEATERS NOW AVAILABLE

You can have heat in those cold rooms in your house. Just plug in an electric heater in that cold bathroom, in chilly bedrooms or in any room where the cold dampness of wet winter calls for heat in a hurry. Yes, right now there is a fair supply of dependable-quality electric heaters at your electric dealer's store. These good electric heaters plug into any wall outlet and operate economically on ordinary house current. If you need an electric heater you will be wise to get one at once. The supply won't last long when the cold rainy days of winter are here in earnest.

P G & E Pacific Gas and Electric Company

Loewe and Zwierlien
DEPARTMENT STORE
Gift Shop

NEW BALCONY LOCATION
With all new fixtures. On account of less room there, the department is closing out all gifts at
ONE QUARTER PRICE OFF
on this attractive merchandise.

LOVELY ASSORTMENT OF WOOL
In the knitting department, including Columbia home spun.

LARGE LINE OF COTTON YARNS
Complete assortment of
STAMPED GOODS
Featuring towels, baby blankets, sacques and kimonos

317 - 325 B Street San Mateo, Calif.

SHARP PARK
BREAKERS
FIRST TOWNSHIP NEWS

A Newspaper of General Circulation
Sharp Park, San Mateo County, California

M. Larue PITSCHKE, Editor and Publisher
Phone Sharp Park 5611

$2.00 per Year — 6 Months $1.25

Entered as second-class matter, November 17, 1939, at the Postoffice at Sharp Park, California, under the Act of March 3, 1879.

Christmas Seals

. . . Your Protection Against Tuberculosis

EDITORIAL

The Fight We Have Still To Win

Out of the ashes of World War, who would not like to see a new world arise, and rise, this time, on sound moral foundations?

Who would not like to see a world where there is honesty of act and decency of motive? Who would not like to find self-giving rather than self-seeking? Who does not want the unity that would come in and between men and nations if they made the fight for this kind of world their common ideology?

But who will fight in this new way? And how? Haven't we tried everything? New systems? New governments? New education? Haven't we given men freedom, hoping that they would be decent when we gave them their heads? Then, when that did not work, haven't we taken their freedom back again?

We overlook, however, an experiment that has worked. We have found that men behave well when, instead of tying their hands, or giving them their heads, we give them our hearts.

There are men already in the world who are neither slaves, forced to do right, nor anarchists creating chaos by doing what they please. Nor are they half way middle of the road men who are neither one thing nor the other. They are all-out fighters for what's right, doing what is right by preference. They have found that, in their heart of hearts, it is always possible to know what's right. And that, if they but ask God's help, it is always possible to want to do it.

Sometimes they find it hard. Sometimes they fail. But always they admit both difficulty and failure. Always they challenge others by the challenge of the lives they lead themselves. Always they win others rather than compel them. Always they seek to win men who can bring world renaissance which makes them strategic as well as persistent fighters. And it is always possible for you and me to join them.

Girl Scout News

This month has been very uneventful, because of Thanksgiving holiday and bad weather.

We had planned to entertain 20 Girl Scouts from San Francisco, but due to bad weather they were unable to come.

Here is some good and some bad news: (1) Bad News—Mrs. Silva our leader will not be with us during the month of December, due to the Christmas rush at the postoffice. (2) Good News—Mrs. Cydrus, our part time assistant leader will take over during Mrs. Silva's absence. She plans to teach us leather craft. To start out in leather work we are going to make wrist purses, that is small coin purses, that strap onto the wrist like a watch.

The Girl Scouts drew names for Christmas present giving at the last meeting.

We have each earned 50 cents by (working in child care etc.) for Christmas party to be held at Mrs. Silva's house. The last meeting was postponed because of storm report.

Signed—Shirley Ann McIntyre
Girl Scout Reporter

SAN MATEO JC NOTES

Back from Thanksgiving vacation, San Mateo Junior College students are turning their main sports attention to basketball. Football ended Saturday when the Mateans dropped a thrilling game, 20-13, to the San Francisco Jaysee on the Matean's home field. The game climaxed a week of activity which included a bonfire rally for San Mateo and the painting of both jaysee campuses.

The junior college rifle team opened its sports schedule by defeating Santa Clara University's squad. Nine men represented each college in the match which was held at the University.

Midterms face the junior college students all this week, which fact means that the Fall term is two-thirds over.

As Coach Marius McFadden's football men put away their suits, they can summarize their season as follows: victories over Sacramento, Modesto, Salinas, and the San Mateo Merchant Marine School; a tie with Modesto when the two teams met again, and two losses to San Francisco jaysee, and one each to Sacramento and Marin.

Prison Chaplain To Speak Sunday Eve At Little Brown Church

Chaplain Harrison C. Warwick is to speak at the Little Brown Church next Sunday evening. San Quentin is the largest prison in the world and at the present time has 5000 men serving sentences there.

Chaplain will bring a messeage that we all should hear. The time next Sunday evening, December 8th at 7:45 o'clock.

SUBSCRIBERS' SERVICE

FOR SALE—Nicely furnished 3 room home with bath. Lot 96 by 100 feet. Phone Sharp Park 5606. Monterey and Pacific avenue, Edgemar.

MYRTLE BURKE
Insurance
Resident Agent for
Glen Falls Insurance Company
Fire, Theft, Auto, Surety Bonds and Fidelity Bonds, Life Insurance, Public Liability
Notary Public
153 SAN JOSE AVENUE
SHARP PARK
Residence Phone S. P. 3711

W. C. LASSWELL
AND CO.
Morticians
6154 Mission Street
DALY CITY, CALIF.
Randolph 0100 and
Randolph 0101

CHURCH SERVICES

Catholic Services

At Rockaway Beach Church every Friday from 10:45 a. m. to 11:45 a. m. religious instructions to the children by the Sisters of the Holy Family.

At Sharp Park in the Firemen's Hall, every Friday from 9:30 a. m. to 10:30 a. m. religious instruction.

At Rockaway Church, every Sunday at 10 a. m. Mass with singing and sermon by the clergy of Colma Parish.

• • •

Ocean Shore Parish

"The Little Brown Church by the Sea."
H. D. Harkins, Minister

The second Sunday in Advent is Bible Sunday, at 11 a. m.

We present the theme "The Word Made Flesh."

The evening service will present Rev. H. E. Warwick, Chaplain of the largest prison in the world, San Quentin.

He will bring a great message to the community.

Bible School classes for all at 9:45 a. m. Wednesday Prayer Hour, 7:45 p. m. Choir Practice Thursday, 7:00 p. m.

• • •

Thomas Edward Myers, the month old son of Mr. and Mrs. W. T. Myers of Brighton avenue. The brother and sister of Mrs. Alice Myers, mother of the child, were the sponsors of the happy service.

This was a beautiful christening service followed by the Holy Communion. Many received this blessed sacrament.

• • •

Christian Science Churches

"God the only Cause and Creator" is the subject of the Christian Science Lesson-Sermon for Sunday, December 8, for which the following Golden Text is taken from Acts: "Lord, thou art God, which hast made heaven and earth, and the sea, and all that in them is" (4:24).

Included in the sermon are these citations:

Psalms 95:6, "O come, let us worship and bow down: let us kneel before the Lord our maker."

"Science and Health with Key to the Scriptures" by Mary Baker Eddy, "When we realize that Life is Spirit, never in nor of matter, this understanding will expand into self-completeness, finding all in God, good, and needing no other consciousness" (p264).

TRY US
For Better Service
CORTLAND CLEANERS
155 Hilton Way
Sharp Park, California
Phone Sharp Park 6622
WE CALL and DELIVER

More About—
BREAKERS BIRTHDAY
(Continued from page 1)

will meet with the Firemen to make plans for the big dinner to be served, Friday evening Jan. 18, 1947.

Delicious refreshments were served by Mrs. Viola Williams and Miss Hilda Girard.

More About—
AUXILIARY MEETING
(Continued from page 1)

newspaper will be shipped to the newspaper plant of the Sharp Park Breakers.

The new printer, a local resident, commences work for the Sharp Park Breakers today, Friday.

Pete and Anna's

DINNERS EVERY SATURDAY NIGHT
From 5 to 9 P. M. - Other Week Days
Ala Carte. — Chops, Steaks, Chicken, etc.
County Road, corner Salada Ave.
Telephone 2911 SHARP PARK, CALIF.

WHEN YOU THINK OF HOME THINK OF US
KIRKPATRICK & HENRY
COMPLETE HOME FURNISHINGS
"Where QUALITY Is Higher Than PRICE"
Phone San Bruno 2822 441 San Mateo Avenue
Free Delivery SAN BRUNO, CALIFORNIA Easy Terms

LOMITA PARK NURSERY
★ COMPLETE LINE OF NURSERY STOCK ★
DWARF DAHLIAS and CARNATIONS IN BLOOM!
See Us About Our Landscaping Installment Plan
OPEN EVERY DAY EXCEPT TUESDAYS
621 El Camino Real, Lomita Park Ph. San Bruno 179

GARDEN CITY PRODUCTS CO.
Poultry and Dairy Feeds
Pet Food and Garden Supplies
498 San Mateo Ave. Phone 1570 SAN BRUNO

CORN FED JUMBO RED FRYERS - - - 65c lb.
PLENTY OF 'EM
We Dressem and Drawem—Ready to Fry
Chix—Red and White Crosses—All Ages. From $6.00 Per Dozen
LAYING PULLETS, DUCKS, GEESE, GIANT WHITE NEW ZEALAND RABBIT BREEDING STOCK
Week Old Calves, $2.50 and Up
Hay, Grain, Poultry and Dairy Feed
SHAMROCK RANCH
PEDRO VALLEY ON COUNTY ROAD
Telephone Sharp Park 5184

at half the cost of driving!
Davies & Schryver Postoffice Blk. Sharp Pk.
GREYHOUND

EL CAMINO
THEATRE
SAN BRUNO Phone SAN BRUNO 20

Sunday Mon. Tuesday
December 8, 9, 10
"I'VE ALWAYS LOVED YOU"
With
Catherine McLeod
Phillip McLeod
- and -
"RENDEZVOUS WITH ANNIE"
With
Faye Marlowe
Eddie Albert

Wed. thru Saturday
December 11, 12, 13, 14
"NOBODY LIVES FOREVER"
With
John Garfield
- and -
"The Young Widow"
With
Jane Russell
Louis Hayward
Kent Taylor

Shop in San Bruno Just A Short Drive
SAN BRUNO CHAMBER OF COMMERCE
614 SAN MATEO AVENUE

SHARP PARK
BREAKERS
AND FIRST TOWNSHIP NEWS

Vol. VIII, No. 52 Sharp Park, Calif., Friday, Dec. 13, 1946 Price 5 Cents

Scoutmaster to Train Troop No. 29 for High Rank

Local Scoutmaster Bob Pope was included among the fifty or more Scout and Cub leaders present at an Appreciation Council Dinner held at the Benjamin Franklin Hotel, Friday evening of last week, Dec. 6, 1946, with Scout Executive Edward A. Barrar as toastmaster. The 150 guests included scoutmasters and commissioners, accompanied by their wives, mothers or sweethearts. (Bob was accompanied by his sister, Harriet). They were served a delicious turkey dinner, following which an interesting and inspirational program was presented, and included Presentation of Colors, Pledge to the Flag, Scout Oath, Invocation, Community singing, Appreciation by Scout Jim Patterson, Troop 147, and Entertainment, which included Trumpet Solo, Cornet Duet, Piano and Vocal, and Trombone Solo.

The address of the evening was presented by John C. Neubauer, executive secretary Boys' Club, San Francisco. During this dinner program a telegram was read from one of the National Commissioners in New York City, where a conference was being held.

It is interesting as well as something to be proud of, that San Mateo County Council is one of the highest in rating in the State of California.

When Bob Pope took over the leadership of our local Troop No. 29, only one boy had a uniform and now nearly every member wears a uniform. Two new members joined up with our troop this week. Scout members and their leader are working to make Number 29 one of the best in the State of California.

Regular meeting of Scout Troop No. 29 is held every Friday evening at 7 o'clock at the schoolhouse.

Congratulations From Burlingame Attorney

December 10, 1946.

Mrs. Larue Pitschke,
Editor and Publisher,
Sharp Park Breakers,
Sharp Park, California.

Dear Mrs. Pitschke:

Please accept my sincere congratulations on the birthday which your newspaper is to enjoy within the next few days. I feel that you are to be congratulated not only upon the publication of an excellent newspaper but also upon being, through your editorial policies, a strong influence for good in your community.

J. E. McCLELLAN.

No Protests Presented At Supervisors' Meet Tuesday Last Week

No protests were sent in or voiced against Sanitary petition presented at the meeting of the County Board of Supervisors, Tuesday of last week, in Redwood City.

It is gratifying that there was no opposition. We "thank our lucky star" that we are Americans with the privilege to speak and act our approval or disapproval when occasions arise.

It would appear that Sharp Park citizens are thinking in terms of progress rather than counting the cost in dollars and cents.

ANOTHER DANCE
SPONSORED BY S.P.V.F.D.
SATURDAY EVENING
DECEMBER 14, 1946
BELL'S ORCHESTRA
WILL FURNISH MUSIC
DOOR PRIZE
REFRESHMENTS
BENEFIT CHILDREN'S XMAS FUND
Same to Be Divided Equally Between P.T.A. and Little Brown Church

BOOSTS CHRISTMAS SEALS

Complete eradication of tuberculosis is the hopeful cry of California Tuberculosis Associations as they conduct their 40th annual Christmas Seal Sale. The above picture appropriately was taken on the movie set of "The Time, The Place and The Girl." "The Time" to buy Christmas Seals—now; "The Place"—your local tuberculosis association; "The Girl"—Janis P[illegible]

IN CASE YOU HAVEN'T HEARD

Ms. Helen Sprowl and daughter Sandra were recent Piedmont guests at the home of Mrs. Ellen Sommerstrom over the recent holiday. Mrs. Sommerstrom is Sandra's maternal grandmother. During their visit Helen enjoyed Shirley Ann, the 6-weeks-old baby daughter of her brother and sister-in-law, the Roy Sommerstroms, who also were guests.

• • •

Buddy de Lannoy, nephew of Mr. and Mrs. James Walu of Napa and a former Sharp Park boy, is now signed up with the army for a period of three years. Buddy is at present stationed in New Jersey and is attending school.

• • •

C. C. Gooch of Madera, a former resident of Sharp Park, was a Sharp Park visitor Friday of this week. Mr. Gooch expects soon to leave for Okinawa where he will be employed for a time.

Newspaper Linked to Community Progress

Today, Friday, Dec. 13, 1946, closes eight years of publication for the Sharp Park Breakers. Next week, Decembe 20th, Vol. 9, issue No. 1, commences our ninth year here on the North Coastside, which area includes Edgemar, Sharp Park, Vallemar, Rockaway Beach and Pedro Valley. As the name of this newspaper suggests, each community lies in close proximity to the Pacific Ocean, where the restless breakers are never at rest.

Eight years ago the North Coastside was at that time too small to support a newspaper, but the promise of better days ahead was attractive and encouraging to the Pitschkes, two newspaper pioneers, who decided to accept the invitation of George Dunn, publisher of the Half Moon Bay Review, to make his newspaper plant our business home for a year, while this new newspaper craft tried its sails before launching forth on a longer cruise.

Nearly everyone here on the North Coastside was enthusiastic over the prospect of having a newspaper in this locality and ads and subscriptions from local sources, as well as from adjoining localities, gave the needed moral and financial assistance.

"Bill" Pitschke, editor and business manager, has long since passed on, but there are many here who remember his honesty and sincerity in his efforts to shape the local development of this area toward the goal of bigger and better ideals, a course which has led to continuous growth and prosperity for the North Coastside.

In those earlier years our job at times seemed extremely difficult and oftentimes discouraging, as people here had not learned to pull together and dissenting factions tended to retard progress.

We needed natural gas, an abundant supply of pure water, a more healthful sanitary set-up and more adequate fire protection. Then one day came the news that the Pacific Gas & Electric Company had commenced the installation of gas mains. We watched eagerly for the first appearance of this company's activities on this side of

Fire Calls - - -

DAYTIME ONLY
Sharp Park 2411

NIGHT TIME ONLY
Sharp Park 2411 or 5611

POLICE PROTECTION
Deputy Sheriff, Harry Walters
Sharp Park 3406

PEDRO FIRE DEPT.
Sharp Park 6181 (Magrin) or
Sharp Park 3182 (Rees)

Newspaper Linked to Community Progress

the hills, adjacent to Sharp Park.

Edgomar and Sharp Park both are now supplied with natural gas. The other three communities, Vallemar, Rockaway Beach and Pedro Valley will, we believe, in the not far distant future also be served likewise.

The Pacific Telephone and Telegraph Company soon became more active as new telephone orders were received and with the issue of each new telephone directory, from then until the present, the North Coastside has shown a steady increase in the number of telephones.

Not so long ago, because we all co-operated with the citizen who believed it could be done, Hetch Hetchy water was brought to the North Coastside and the North Coast County Water District was formed, while our sanitation problems are now efficiently handled through the Sharp Park Sanitary District. Then followed expansion of our Sharp Park Fire Department, a fire set up in Pedro Valley was inaugurated sufficiently large to meet the needs of that community. A county fire truck was stationed at Rockaway Beach ready to assist when needed. Vallemar is building its own local volunteer department, while the continued expansion of the Sharp Park and Edgemar fire protection is about to include an up to date fire district. A new auxiliary truck was recently purchased from Government Surplus and Sharp Park now has two trucks to answer fire calls when needed.

The first editorial from the pen of W. E. Pitschke, appearing on page eleven of this issue, foretells just such a period of growth and prosperity as is now continuing for the North Coastside, for wrote he, "Co-operation in any field is the only sure way to achieve success."

—o—

Young people today are marrying at an earlier age than did their grandparents, according to an expert speaking at the University of California.

Oakland Visitor Calls On Sharp Park Friends

Miss Drothy Perry of Oakland was a Sharp Park visitor Friday of last week, calling on Rev. H. D. Harkins and family and enjoying luncheon at Pete and Anna's restaurant.

Miss Perry is the sister of Mrs. Jerry Carter. The Carter family were former residents of Sharp Park, residing on Salada Avenue.

The visitor said she would like to be in Sharp Park so that she could participate in the activities of the itle Brown Church.

During he war Miss Perry donated to the blood bank 23 times.

Jim and Juliette Visit Sharp Park Friends

A gentle knock at the shop door of the Sharp Park Breakers and we opened the door to greet a beloved and long-time friend, Mrs. James (Juliette) Wain, formerly of Mirador Terrace, here in Sharp Park.

Happy and smiling she reported that Jim was improving rapidly since the late accident of being buried under a load of pipe and that both just couldn't forget their many friends and the many pleasant memories connected with the North Coastside.

Jim and Juliette are house guests at the James Fenton home on Carmel Avenuo and their gracious hosts are loath to let them leave on the date echeduled for their departure to their home in Napa.

The visiting couple are planning soon to leave for Wyoming, where they expect to visit with relatives. After that, it could be possible that they may at least consider returning to their old home environment, Sharp Park by the Sea.

—o—

EDGAR BERGEN — "The big comedy air shows are clogging the ether to the consumer-saturation point. I've a feeling the big-shot gagsters would stay popular longer if people had to listen to them less often."

Roy Jones Chef at Ham and Waffle Party

Mr. and Mrs. Bruce McIntyre were at a Ham and Waffle feed at the home of Mr. and Mrs. Roy A. Jones at their San Francisco home last Saturday evening, with Mr. Jones presiding as host and chief cook.

Although the food was superb in flavor, Mrs. Jones is hoping that the McIntyres will survive Mr. Jones' cooking.

—o—

Laid end to end, America's 75,000 individual bowling alleys (counting duckpin and candlepin lanes) would measure 955 miles long.

SEPTIC TANKS AND CESS POOLS CLEANED

Drains Installed

Roy H. Thompson

74 Blythdale Ave.

San Francisco JUniper 4-0995

JANOVITZ'S

General Merchandise

SHOP EARLY FOR XMAS

AGENTS FOR P. G. & E. SHARP PARK

SHARP PARK 5371

WARSHAWSKI'S

Dry Goods Store

at

6340 Mission Street

DALY CITY

carries

NEARLY Everything For the Home and Family

Irene Beauty Shop

PERMANENT WAVES

Machineless

and

Cold Waves

Hair Styling & Hair Tinting

Open daily from 9 a. m. to 4 p. m.

EVENINGS by APPOINTMENT

Phone Sharp Park 2506

RALSTON & TONELLA

Complete Electric Repairs and Service

ELECTRICITY IN ALL ITS BRANCHES

Household appliances - Radios - Refrigeration Motors

Washing Machines - Ignition - Fixture Repairs

ARMATURE WINDING — MOTORS REBUILT

SERVICE and WORK GUARANTEED

PHONE SHARP PARK 2037

DAY AND NIGHT SERVICE

SANDERS SHEET METAL SHOP

Phone Sharp Park 2676

Blower, Gravity and Floor Furnaces

INSTALLED

All Varieties Metal Work

Temporarily Located in Rear of Pedone Furniture Co. Store-Sharp Park, Calif.

Service - - HURRY—HURRY

CLEARANCE SALE - To make room for NEW FURNITURE

RADIOS

PEDONE'S

offer you at Prices Reduced to Cost

TRICYCLES

KIDDIE CARS

SCOOTERS

DOLL BUGGIES

And Many Other Attractive Toys

CALL Sharp Park 2676

RANGES

UPHOLSTERY CLEANING

Let us restore your rugs, your chesterfields and other upholstered furniture to their original state with our modern cleaning methods

Coastside calls given immediate attention. Work done in the home. 1 day service. FREE DE-MOTHING.

Call collect Burlingame 40598 for appointment. Acme Cleaners

Bell Orchestra to Donate Music for Teen-Agers' Snowball Dance

The Teen-agers are making plans for a Snowball Dance to be given under the sponsorship of the Sharp Park Volunteer Fire Department at local firehouse, Saturday evening, Dec. 21, 1946.

The young people of the North Coastside are looking forward to this event, which promises to be a holiday event long to be remembered.. All parents of the Teen-Agers are cordially invited to come and possibly be snowballed. Tickets, soon to be on sale, will be priced at 50c.

—o—

Mr. and Mrs. Claude Houser of Santa Barbara are seeking to rent a small apartment or room, here in Sharp Park. Mr. Howser writes, Hope to see you in person soon. We both are anxious to join in civic activity up there. See subscribers' service ad.

Long-Absent Resident Returns for Holidays

George Curtis of Moana Way, here in Sharp Park, and who for several months has been associated with the stage play, "Mary Had a Little," returned Friday of last week, having traveled through the eastern and northern states and Canada.

George expects to be here permanently and his home folks are to be congratulated on having him here for the Yuletide season.

The traveler reports that Canada is a grand place to buy a square meals, as there seem to be few shortages there.

—o—

Mrs. Leonidas Mantsakidas of Sharp Park was a Thanksgiving dinner guest at the home of her parents, the Joseph Martinos of San Francisco.

—o—

BUY XMAS SEALS NOW

"Richie" Borja Writes

Dear Ma:

How are you and Pa? I am now at Fort Lewis in Washington and I met De De Girdler. We go out together almost every night and I am going to give him the receipt for the cards because he will be home soon. It sure is cold up here. We get up at 6 o'clock and go to bed at 10. I like the army so far and will start training some time next week. They sure gave me enough clothes. They gave me two pairs of shoes, four coats, six suits of underwear, and a lot of other stuff. The only reason I like KP is I get to eat bananas. The food is pretty good and we get all we want to eat. Right now it is 5 o'clock in the afternoon and it is raining. I just came from a show. I did not get any mail yet but I think I will get some Wednesday. Well, say hello to everybody and I will write again soon. RICHIE.

—o—

NOTICE!

Due to lack of space, the financial report (C.P.A. audit) will appear in next week's issue of this newspaper.

$20 REWARD

For MORE Information for the arrest of the Driver of the RED TRUCK who stole from 407 Carmel avenue, December 4th, 100 ft. of hose. Used only for fire protection.

A. G. Herbeck
Phone Sharp Park 5331

- PURCHASE YOUR XMAS GIFTS -

at

Davies & Schryver

(Davies Gift Shop)

"The Friendly Store"

ORNAMENTS for tree, Table and House

CARDS for the Holidays and all Occasions

GIFTS - New Pottery, Sweaters, Sox, Jewelry and Leather Goods. Stationery and many more Beautiful Gifts to choose from.

TOYS - Dolls, Tri-cycles, Games and many more New Articles for Children

XMAS WRAPPINGS - Lovely Paper, Ribbons, Stickers and Trimmings

BOOST THE COMMUNITY

Do your XMAS SHOPPING in SHARP PARK

TELEPHONE SHARP PARK 2841

RELISH BAKERY

6356 Mission Street

Daly City, California

Phone Randolph 5712

DANISH FRENCH PASTRY - WHIP CREAM FILLED

DANISH PASTRY - PIES - CAKES - COOKIES

Wedding Cakes our Speciality

OPEN EVERY DAY EXCEPT MONDAY

5:30 a. m. to 10:00 p. m.

OCEAN SHORE BUS LINE

Lv. Shp. Pk.	Lv. Edgmr.	Ar. S. Fran.	Lv. S. Fran.	Ar. Edgmr.	Ar. Shp. Pk.
a. m.	a. m.	a. m.	a. m.	a. m.	a. m.
9:00	9:05	9:30	9:30	9:55	10.00
	p. m.	p. m.	p. m.	p. m.	p. m.
12:00m'n	12:05	12:30	12:30	12:55	1:00
3:00p.m.	3:05	3:30	3:30	3:55	4:00
6:00	6:05	6:30	6:30	6:55	7:00

Xmas Shoppers Special

Effective December 6, 1946

FRIDAY

Leave Sharp Park — 8:30 p. m. Leave San Francisco 9:00 p. m.

SATURDAY

Leave Sharp Park — 8:30 p. m. Leave San Francisco 9:00 p. m. San Francisco 12:30

NEW YEAR'S NITE

Leave Sharp Park 7:00 p. m. San Francisco 1:00 a. m. 1947

Specials to be discontinued JAN. 1, 1947

Womack's Dime & Dollar Store

591 - 599 San Mateo Avenue

TELEPHONE 3846 — SAN BRUNO

Toys Toys Toys

Do your Xmas Shopping at WOMACK'S and plan to do your Buying Now from New and Well Stocked Counters of:

GAMES OF ALL KINDS
HORSMAN DOLLS
GUND STUFFED ANIMALS
WASHABLE STUFFED TOYS
TABLE and CHAIR SETS
DOLL HIGH CHAIRS
METAL DOLL STROLLERS
BLACKBOARDS, PAINT SETS
ALL METAL PEDAL CARS
METAL TOYS

And many other toys that will gladden the hearts of all children.

Gifts of all kinds

Gift Wrapping, Paper & Ribbons

USE OUR CONVENIENT LAY - AWAY PLAN FOR ALL YOUR XMAS SHOPPING, A PLAN DESIGNED TO MEET YOUR NEEDS.

XMAS CARDS

Large variety of Beautiful, Individual Cards, Boxed Cards & Personalized Cards.

SAN MATEO JC NOTES

With Christmas-New Year's holidays starting December 18, San Mateo Junior College club groups are holding a number of Christmas events. Parties have already been announced by the Art Club, the Press Club, the French Club, and the Music Club, while the college itself will hold its annual Christmas assembly Tuesday, at which time the work of the music and dramatics students will be featured.

Tuesday evening the Associated Women Students will have their annual winter semi-formal dance at which time the girls invite the men. Howard Frederic and his orchestra will play for the event.

The junior college basketball squad, with a 27-game season, has started out in fine fashion by winning four of the five practice games played to date. In the past week the jaysee won from the San Mateo Merchant Marine Cadets and from the Alameda Naval Air Station. This Saturday the Mateans play Napa JC at San Mateo. The college is starting its preliminary games at 6:30 and the varsity tilts at 8 o'clock.

Coastside students at Junior College this term are Dorothy and Doris Vargas, Geraldine Nunes, Juanita Gonzales, Donald Dutra and James Fitzpatrick.

Subscribe to the Sharp Park Breakers—Your home town paper.

LAW CATCHES UP

Eventually either the written law or the law of averages catches up with the motorist who passes near the crest of a hill, the California State Automobile Association warns. "Take It Easy" on hills and curves.

CLASSIFIED ADS

WOMAN WANTED — To take charge of stroke patient. 1 to 5 daily. Phone mornings, Mrs. Beeson, Delaware 4911.

FOR SALE— Comb. wood, coal and gas stove. Will sell, or trade for second hand sewing machine. Call Sharp Park 6341.

FOR SALE—Gordon Piano, $100. Also phonograph, $20. Box 1034, Sharp Park.

Girdler Glass

Hilton Way
Sharp Park, Calif.
GLASS OF ALL KINDS GLAZING
PHONE Sharp Park 3591

MERRY XMAS
and
HAPPY NEW YEAR
To All Our Friends
Here on the
North Coastside
EILEEN AND LARRY LARSEN

Dawn Bakery

TRY OUR JELLY DO-NUTS
THEY'RE DE-LIC-IOUS
BUY THE BEST—WE DO
Phone 2309 427 San Mateo Avenue
San Bruno, California

SAN BRUNO YELLOW CAB
-:- 24-HOUR SERVICE -:-
422 SAN MATEO AVENUE
PHONE SAN BRUNO 3500

CATHERINE'S Beauty Shop
Rockaway Beach, Calif.
Directly across from Postoffice
Machine and Machineless Permanents
FINGER WAVING—HAIR TINTING
Open Wednesday, Thursday and Friday of each week
Hours: 10 a.m. to 5 p.m.
Telephone Sharp Park 2701

Benefit Yourselves Shop In San Mateo

Williamson-Benner
HOMEFURNISHERS
139 B STREET • SAN MATEO

Jolin Furniture Co.
WINDOW SHADES
Linoleum - Congoleum Rugs
New and Used Furniture
214 B St. Phone S. M. 4-0209

LOEWE & ZWIERLEIN
BALCONY KNITTING DEPT.
Large Selection Waste Paper Baskets and Inexpensive Unusual Gifts

POPE'S DRUG STORE
PERFUMES - STATIONERY
PRESCRIPTIONS
THIRD & B STS.

LOEWE & ZWIERLEIN
DEPT. STORE
317 - 325 B ST.
FURNITURE DEPT.
326 3rd Avenue

CONTAINS DDT
Avalanche
FLY AND INSECT SPRAY

STATIONERY
OFFICE SUPPLIES
RUBBER STAMPS
SHEET MUSIC
LEATHER GOODS
GOLD STAMPING
SCHOOL SUPPLIES
McCOREDS
Stationery — Office Supplies
243 B St. San Mateo, Calif.

For Your Niceties . . .
In Ladies' Apparel . . .
Shop at
Carolyn's
140 Third Avenue
SAN MATEO, CALIFORNIA

BUS SCHEDULE TO SAN MATEO
Leaves Sharp Park 9:02 A. M.
Arrives in San Mateo 10:02 A. M.
Leaves San Mateo 3:05 P. M.
Arrives Sharp Park 4:13 P. M.
Convenient connections may be made northbound and southbound form San Mateo.

GREYHOUND

DAVID SHAW WEDS MARY MALMGREN OF PETALUMA

(From Petaluma Argus-Courier)

Dorothy Mary Malgren became the bride of David MacGregor Shaw at a simple ceremony in Reno, Nevada, on September 17, the groom's birthday. The double ring ceremony was read by a judge at 3:30 in the afternoon. Although no formal announcement of the betrothal was made, friends had been aware for several weeks that the young couple planned a wedding for the near future.

The bride's dress, a becoming ivory colored afternoon model, was fashioned with short brocaded sleeves and a gracefully draped skirt. She wore a wreath of gardenias in her hair.

The new Mrs. Shaw is the daughter of Mr. and Mrs. B. H. Malmgren, of 518 Eighth Street, and the sister of Mrs. Alice Dalton, Robert, Helen and Henry Malmgren. After graduating from Petaluma High School she was employed at Mare Island before enlisting in the WAC. She served for 18 months, receiving her discharge last December 26 at Camp Beale. She resigned her position as a telephone operator at Hamilton Field to prepare for her wedding.

The groom is the only son of Margot Shaw de Via Grana of 906 Western nvenue and the late David M. Shaw, of Shanghai, China. His father was the controller-auditor for the Tramways and Light Company of Manila. The older Shaw was for years the traveling auditor for J. G. White of New York, and he was part owner of the American Electric Co. in Manila and sole owner of the Philco Radio Corporation in Shanghai, where he passed away in 1935.

David was educated at the American schools in Shanghai and Manila. His folks lived in Manila for 15 years and 5 years in Europe. He served in the marine corps for three years and eight months. He went overseas twice and participated in operations against the enemy forces in the Ryukya islands, the campaign of Okinawa and was with the first marines landing with the occupation forces in Japan. He was awarded the Asiatic Pacific, good conduct, victory and American theater ribbons. He was a corporal when he received his discharge at Mare Island on January 21. He is a member of Petaluma Post 1929, Veterans of Foreign Wars.

David is employed at Anderson's garage at Two Rock and he and his bride are making their home in a cottage on the McFadden ranch on Fallon road.

Editor's Note: David's stepdad and mother, Mr. and Mrs. Laverne Via Grana, were residents of Sharp Park for a number of years in the home now occupied by Rev. and Ms. H. D. Harkins and family. David at one time attended our local grammar school. While living here he benedict was a member of our Sharp Park Boy Scout Troop No. 29.

Congratulations, and may each day bring a well-filled measure of happiness to the newlyweds.

'Music Maestro Please'

Any musicians available for private or public entertainment are requested to leave their cards at the office of the Sharp Park Breakers for future reference.

Especially wanted at this time are names of orchestra groups capable of putting the "hoe in hoedowns" andd the "square in square dances."

DR. FREDERICK BAILES, L. A. pastor — "The true dignity of man is that he is greater than any experience through which he may pass. Successful living is refusal to entertain the idea that one is unlucky or under-privileged."

BYRNE **Radio**
We Have The
PARTS & TUBES
to
FIX YOUR RADIO
Opposite
Daly City Theater
Phone Randolph 7782

VISIT EARL and DORIS AT
The HANGOUT

-SPECIAL-
Noonday Luncheon
Week Days Only
Short orders & Sandwiches
A la carte steaks & chops
Daily including Sunday
CLOSING HOURS
9 p. m. Weekdays
8 p. m. Sundays
Phone Sharp Park 2621

LET'S SIP THIS ONE OUT!

BOTTLE SHORTAGE!
Please return "empties" promptly

A nice dance is made all the nicer by the cool, sparkling refreshment of delicious ACME Beer.

ACME
..the beer with the high I.Q. (It Quenches!)
ACME BREWERIES • San Francisco

SHOP IN SHARP PARK YOUR HOME TOWN

ROCKET CAMERA CARRIES 65 MILES INTO SPACE

Now, thanks to the camera carried 65 miles into space by the V-2 rocket, science has the nearest thing ever to a moon's eye view of this little planetary residence of the human race. A little speculation on this sort of thing makes one wonder how scientists, in mulling over their marvels, can keep their sanity.

That rocket picture showed the earth not as it was tho instant the impression registered on the film, but as the earth was an infinitesimal moment earlier—the moment required for light rays from the earth, traveling at 186,000 miles a second, to streak 65 miles to the camera. The distant stars our great telescopes bring in view are seen as they were many, many millions of years ago, when the light rays seen by telescope left those respective stars. Perhaps a star may have exploded long ages ago—but we still see it as it existed before that, if it is (or was) far enough away.

Back to our camera: If men could manage to shoot a camera far enough in space to receive light rays which left the earth during June 18, 1815, and the camera were focused on Belgium, and it had strong enough magnifying power—we could have action pictures of the Battle of Waterloo!

Farther out there in space (but still only a stone's throw, compared with the millions of light years separating earth and far stars) a camera could catch scenes of Caesar's marching legions, of Cleopatra's Egypt, of cavemen chipping flint arrowheads, of saber-toothed tigers roaming the lawn world.

But enough of this risky imagining! The brain begins to whirl. It is elementary cogitation for scientists, reflectively stroking their beards—but it is intellectual wine too heady for the layman!

Timely Reminder to San Mateo Co. Motorists

Motorists, may we remind you that early winter is "a little more" season: A little more watchfulness for the surface condition of roads and streets. . . A little more following distance between your car and the one ahead . . . A little more promptness in beginning to apply brakes, lights, windshield and your car in general. These little extras may mean a lot more safety. We should be thankful this Thanksgiving season that it is within our power to prevent accidents.—San Mateo County Traffic Safety Commission.

Adobe Soil Will Not Make Adobe House

DAVIS—Adobe clay will not make good adobe houses; the prospective builder should have tests made to determine the characteristics of his soil.

This is one of the bits of advice on adobe construction given in Bulletin 472 of the University of California College of Agriculture. Written originally by J. D. Long, who resigned in 1940, the bulletin has been revised for publication by L. W. Neubauer, assistant professor of agricultural engineering on the Davis campus. The publication may be obtained from the office of any county farm advisor or from the Public Service office, Giannini Hall, College of Agriculture, Berkeley.

Three methods of adobe construction are described: bricks, rammed earth, and poured adobe or mud concrete. The cost, it is explained, is just about that of a wooden structure the same size, although the builder can cut expense by using his own labor and eliminating decorative features.

The prospective builder, the publication advises, needs some knowledge of atandard construction principles. The bulletin is designed to tell him about the particular problems encountered and methods needed when earth is used as a building material.

Skeletons of men who lived in the Sacramento delta region 4,000 to 8,000 years ago have been found by University of California scientists.

Architectural PLANS
Drawn by JOHN E. RICH
Phone Sharp Park 2011
Inquire at
Higgins' Office

SHARP PARK FOOD MARKET
FROZEN FOODS FRESH FRUITS & VEGETABLES
Complete Meat Department
Open 8 a.m. to 7 p.m. Daily
W. H. Bell
Rose Carter Free Delivery up until 4 p. m. each day C. S. Bublak
Telephone Sharp Park 5221

Sugar's Shack
FOR
GOOD
EATS
-:- PHONE -:-
SHARP PARK
2221

JANOVITZ'S
General Merchandise
SHOP EARLY FOR CHRISTMAS
OPEN EVENINGS 9 P. M. UNTIL CHRISTMAS
AN ADDITIONAL SAVING
WE GIVE S & H GREEN TRADING STAMPS
AGENT FOR P. G. & E. SHARP PARK PHONE SHARP PARK 5371

BLEAK CHRISTMAS FOR MILLIONS OVERSEAS

Ahead lies the merriest Christmas season the fortunate American people have ever known. More money will be spent for gifts than ever before. Family tables will groan under lavish feasts. There will be mighty few hungry people in the United States on Christmas Day.

Overseas—across both oceans—this will be the bleakest peacetime Christmas ever for millions of ill-clad, ill-fed families and children.

Troubled by this, Mrs. Gitta Meier of Berkeley has written to several newspapers the suggestion that each California family or individual calculate in advance the amount to be spent on Christmas dinner, and contribute the equivalent, in cash or food parcels, to provide a Christmas dinner for enjoyment overseas. She suggests the International Rescue & Relief Committee or the Red Cross as agencies.

Mrs. Meier is sure that all who do this will enjoy their own Christmas feasts all the more for their generosity toward the unseen guest. And perhaps those who learn of her suggestion, and neglect to act upon it, may face up to their dressing and giblet gravy a little guiltily.

Engineering Classroom Planned at Davis

DAVIS—To provide badly needed classroom space, the auditorium of the agricultural engineering division on the Davis campus of the University of California is to be remodeled. Bids for the work have been asked, and will be opened in Berkeley soon, it is announced by Supervising Architect R. J. Evans.

BUY XMAS SEALS

LEGAL NOTICE

NOTICE OF PRESENTATION OF AND HEARING ON PETITION OF NORTH COASTSIDE FIRE PROTECTION DISTRICT OF SAN MATEO COUNTY, CALIFORNIA

NOTICE IS HEREBY GIVEN that a certified petition requesting that certain unincorporated territory in San Mateo County, California and more particularly described in said petition, be formed into the North Coastside Fire Protection District, in the manner provided in Chapter 1, of Part 3, of Division 12 of the Health & Safety Code of the State of California, purporting to have been signed by more than fifty taxpayers and residents of said area, has been filed with the Board of Supervisors of the County of San Mateo, State of California. That on December 3, 1946 said Board of Supervisors adopted its Resolution No. 2497 fixing the time and place for hearing of said petition.

NOTICE IS HEREBY GIVEN that December 17, 1946 at 11:00 o'clock A. M., at the Chambers of the oard of Supervisors of the County of San Mateo, in the County Court House in Redwood City, California is the time and place fixed by said Board of Supervisors when any interested person may appear and show cause why the application should not be granted.

DATED: December 3, 1946.

W. H. Augustus, County Clerk and Ex-officio Clerk of the Board of Supervisors of San Mateo County

A. M. Bullivant, Deputy.

Dec. 6, 13

Wander Inn
Pedro Valley-Highway 1
Joe & Maggie

On the Beach . . .
Bathing and Fishing
. . . It's Cozy Inside
DANCING EVERY EVENING FROM 8:00 to 12:00

Closed Mondays
Other Days Open 6 a. m. And Closes 8 p. m.

Peter's Restaurant
6286 Mission Street
DALY CITY

SHELL
GENE and GEORGE
Sharp Park California
Telephone Sharp Park 2801

Rockaway Cafe

AT THE BEACH
Rockaway Beach, Calif.
Steak Dinners, Chops, Delicious Hamburgers, Hot Dogs, Special luncheons and dinners can be arranged.
Dancing every Saturday night
PHONE SHARP PARK 2441

Rockaway Quarry
ROCKAWAY BEACH, CALIF.
ROCK - SAND
CEMENT
and Top Soil
PHONE SHARP PARK 7121

ROCKAWAY SERVICE STATION & GARAGE
Rex and Arley
On Coast Highway in Rockaway Beach
UNION GAS and OIL
Acetylene and Arc Welding
COMPLETE MECHANICAL SERVICE FOR YOUR CAR
"DRIVE IN AND LET US PROVE OUR WORTH"
Wrecker Service Phone Sharp Park 2901

LEWIS C. TOMBERLIN
PLUMBING & HEATING
We Serve the Coast With Dependable Supplies and Service
ELECTRIC, GAS AND OIL APPLIANCES
MONARCH, O'KEEFE & MERRITT
Electric, Gas and Coal Ranges
ELECTRIC, GAS and OIL AUTOMATIC HOT WATER HEATERS
FAIRBANKS-MORSE and WESTCO JET and SHALLOW WELL PUMPS
Service and Repair Parts
For ALL Makes of Pumps
Telephone Half Moon Bay 2041
Next Door to the Bank — Main Street
HALF MOON BAY

MARLETTE AND SMITH
General Repairing
Auto Parts and Accessories
24-Hour Towing Service Available
PHONE SHARP PARK 2821
Night Calls—Sharp Park 5201 or 2582

ALMA'S BAKERY
All Kinds of Pastry, Bread and Rolls
FRESH DAILY
ORDERS TAKEN FOR WEDDINGS, PARTIES, BANQUETS and BIRTHDAYS
Visit our new Chocolate Counter
NEXT DOOR TO SHARP PARK FOOD MARKET

Synthetic Glycerin To Be Manufactured By Shell Company

The commercial production of synthetic glycerin, a dream of the chemical industry for more than a century, will be a reality when Shell Chemical Corporation's seven million dollar glycerin plant is completed early in 1948, according to J. Oostermeyer, President. The plant will be located in Houston, Texas.

During the war the unprecedented demand for glycerin for explosives overran the supply commercially available from natural animal and vegetable fats. Requirements were met only by the salvage of kitchen fats in millions of American homes.

Synthetic manufacture of glycerin by a process developed in the laboratories of Shell Development Company at Emeryville, California, will add to the supply now being produced by the soap manufacturers, Oostermeyer said.

In Shell Chemical's new plant, glycerin will be manufactured synthetically from a stable supply of the chemicals propylene, chlorine and caustic soda. According to the announcement, the plant's output will tend to steady present wide fluctuations in price and ease current shortages.

With an assured supply of glycerin, manufacturers will be encouraged to introduce new peacetime products using it as the base or as an important raw material, company officials said.

Top peace-time consumers of glycerin who have awaited this development with great interest are manufacturers of a long list of civilian goods including surface coatings for automobiles and refrigerators, tobacco manufacturers and producers of nitroglycerine and dynamite. Other important uses are in the production of cellophane, films, dentrifices and toilet articles, drugs and pharmaceuticals, printer's inks, textile dyes, cosmetics and paper.

Shell's scientists, having conducted pilot plant production of synthetic glycerin over a long period, state that it meets all requirements as a high quality chemically pure product. Manufacturers using glycerin in their processes find that it passes the rigid specifications imposed on their products.

TIME BOMBS

By VIC

It's not giving men their heads that help them but giving them our hearts.

There are more of us who set out to go places than to get somewhere.

Business does more than make us a living. It makes the way we live.

No one can write a challenging book without leading a challenging life.

Neither holding out nor giving in is the answer to deadlock. It's moving ahead—together.

Workers see too much misery—management too little.

To try to be good without religion is frustrating. To try to be religious without being good is devastating.

The man out for his own ends winds up at a dead end.

SHARP PARK LIBRARY HOURS

Monday 7 to 9 p. m.
Wednesday 2 to 4 p. m.
Friday 3 to 5 p. m.

Junipero Serra Hospital
COLMA, CALIFORNIA
Dr. L. A. Drees
Briggs Street Phone RAndolph 9569

SHARP PARK SEA FOOD MARKET

75c A la Carte Plate 75c
Choice of Fried Fish, French Fried Oysters, or French Fried Prawns.
Oysters & Clams now in season
ALWAYS FISH TO TAKE HOME
OPEN 8 A. M. to 1 A. M.
San Francisco Highway and Paloma Ave.
Directly Across from the Big New Market
PHONE SHARP PARK 3671

Christmas Trees
NOW AVAILABLE
AT
Pedone's Furniture Store
SILVER TIP AND
DOUGLAS FIRS

All year long we have been building up our telephone plant—adding long distance facilities. Even with this expansion, the huge volume of everyday calls keeps our equipment busy at peak capacity.
We will do everything we can to handle holiday calls promptly, but with the extra volume of calls there will still be unavoidable delays. That's why we suggest that if you place a friendly holiday long distance call, you do so on days other than December 24 or 25. *Thank you.*
The Pacific Telephone and Telegraph Co.
1480 BURLINGAME AVE., BURLINGAME, CALIFORNIA

DICK'S CAFE
DINNERS — COCKTAILS
Otto Herling and Al Sohl
MANAGERS
"Where old and new friends meet"
County Road at Paloma avenue
Sharp Park, Calif.

Shop In San Bruno Your Closest Neighbor

OPA Extends Life Of Sugar Stamps

An additional 30-day extension of the two home canning atamps for sugar—spares nine and ten—was announced today by the Office of Price Administration. Due to expire November 30, 1946, both stamps, each good for five pounds, will be valid through December 31, 1946.

Continued transportation difficulties have made it impossible for many housewives, especially those living on the East Coast, to cash in their home canning sugar stamps. Today's action, it is expected, will permit them to obtain their fair share of sugar, OPA said.

Read the advertisements in our home newspapers and then patronize those advertisers.

Phone San Bruno 39
San Bruno Pharmacy
O. H. KNOWLTON
Proprietor
601 SAN MATEO AVE.
SAN BRUNO, CALIF.

458 CLUB
SAN BRUNO
(Not the Biggest but the Friendliest)
Cocktails and Liquors
Fred Mason - Art Annis
PHONE 1723

• YELLOW EXPRESS •
MOVING and STORAGE
FURNITURE, STOVES, FRIGIDAIRES and BAGGAGE OF ALL SORTS MOVED ANYWHERE, ANYTIME
★ FULLY INSURED ★ VETERAN DRIVERS
PHONE 4055
SO. SAN FRANCISCO—110 GRAND AVE.
SAN BRUNO—420 SAN MATEO AVE.
★ 24-HOUR SERVICE ★

Glen Park Roofing Company

M. B. Castagnetto
Free Estimates
Bus. Ph. Randolph 5323
511 Vienna Street
Res. Ph. Delaware 7009
175 Dartmouth Street
San Francisco, Calif.

NEWELL'S
WHERE FRIENDS MEET
467 SAN MATEO AVE. .... SAN BRUNO
Phone San Bruno 89

FRISCO MARKET
F. LANDI
FRESH FRUITS AND VEGETABLES
Fresh Meat Tuesdays and Fridays
Before doing holiday shopping check prices at Frisco Market of wine, beer and groceries. Merchandise specially priced for the coming holidays.
DELIVERY ONCE A DAY—4:30 P. M.
PHONE SHARP PARK 2271

SUBSCRIBERS' SERVICE

FOR SALE—Rabbits, white New Zealand giants und white Flemish giants. Pedigreed. 6 months old. Males and females. See them at Mrs. Selva's place, across the way from Wander Inn. Phone Sharp Park 2551.

ROOM OR SMALL APT. WANTED—In or near Sharp Park, by middle-aged couple, of good habits. Desire kitchen privileges or light housekeeping arrangements. C. M. Howser, care of Sharp Park Breakers.

FOR SALE—Girl's bicycle. Excellent condition. Has had good care. See it at Watsonia Auto Court, Sharp Park. Jacquelin Morocco, owner.

FOR SALE—Two-tone carved buffet; must see to appreciate its beauty and value. Priced at only $50. C. D. Sutherland, Edgemar. Phone Sharp Park 5606.

FREE TO TAKERS—Fine black top soil. Must be dug out. Accessible from street. Also free are a few eucaliptus trees, three feet high, for property lines. J. R. Brown, 320 Carmel Ave.

FOR SALE—Bed, dresser, box springs und Waterfall dresser, cheap. Phone L. J. Rhinehart, Sharp Park 5091.

LOST—Purse with money in Sharp Park. Reward. Finder phone Winter's Tavern. Sharp Park 6651.

TO GIVE AWAY—Four cute puppies, 3 males and one female. Medium size when full grown. Mrs. Rosie Rovai, Phone Sharp Park 3681.

TWO used sinks, very reasonable. One has high porcelain back and side with porcelain drainboard. J. R. Brown, 320 Carmel Ave.

WANTED TO RENT—Four-room house, any place on North Coast. There are four in our family. Phone West 14797.

Burdick's HARDWARE
GMG QUALITY PAINTS, VARNISHES AND ENAMELS
GARDEN AND HOME WORK SHOP TOOLS
649 San Mateo Avenue
(Across Street from New Post Office)
San Bruno, Calif.

Tanforan Flower Shops
6126 Mission Street
DALY CITY
and
Sneath Lane, SAN BRUNO
Adjacent to Mortuary of W. C. Lasswell and Co. and the Golden Gate National Cemetery
Flowers for every occasion
Special pieces made to Order

O. D. McCUE
Excavating • Grading • Hauling
Phones: S. P. 5471 -:- Burlingame 3-5094

MARELICH'S
for that "GIFT OF QUALITY"

JEWELRY
CHINA
CRYSTAL
SILVER
Marelich's
OPEN FRIDAY EVENINGS TO 9:00 P. M.
638 SAN MATEO AVENUE — SAN BRUNO, CALIFORNIA
Phones 4274 or 1674

CHURCH SERVICES

Catholic Services

At Rockaway Beach Church every Friday from 10:45 a. m. to 11 a. m. religious instructions to the children by the Sisters of the Holy Family.

At Sharp Park in the Firemen's Hall, every Friday from 9:30 a. m. to 10:30 a. m. religious instruction.

At Rockaway Church, every Sunday at 10 a. m. Mass with singing and sermon by the clergy of Colma Parish.

• • •

Christian Science Churches

"God the Preserver of Man" is the subject of the Chistian Science Lesson-Sermon for Sunday, December 15, with the Golden Text taken fom Psalms: "As the mountains are round about Jerusalem, so the Lord is round about his people from henceforth even for ever" (125:2).

Included in the sermon are the following citations:

Psalms 18:32. "It is God that girdeth me with strength, and maketh my way perfect."

"Science and Health with Key to the Scriptures" by Mary Baker Eddy. "The relations of God and man, divine Principl and idea, are indestructible in Science; and Science knows no lapse from nor return to harmony, but hold the divine order or spiritual law, in which God and all that He creates are perfect and eternal, to have remained unchanged in its eternal history" (pp. 470, 471).

• • •

Ocean Shore Parish

Martin Neimoeller, famous hero of the Hitler concentration camp, spent two days in San Francisco speaking to ministers and laymen about the Power of God's deliverance, and the proven truths of the Holy Bible. "The World Council of Churches," sponsored this remarkable man's appearnnee in San Francisco.

The pastor, Rev. Harkins, and several from the Coastside attended this inspiring and thrilling meeting. Those who care to have a review of this heroic character will come to the "Little Brown Church," Sunday, 7:45 P. M. All are welcome.

BRUCE B. McINTYRE
Real Estate
LOANS INSURANCE
Edgemar Office - Phone Sharp Park 5601
Residence - Phone Sharp Park 5081

Loewe and Zwierlien
DEPARTMENT STORE
Gift Shop

NEW BALCONY LOCATION
With all new fixtures. On account of less room there, the department is closing out all gifts at
ONE QUARTER PRICE OFF
on this attractive merchandise.

LOVELY ASSORTMENT OF WOOL
In the knitting department, including Columbia home spun.

LARGE LINE OF COTTON YARNS

Complete assortment of
STAMPED GOODS
Featuring towels, baby blankets, sacques and kimonos

317 - 325 B Street San Mateo, Calif.

LEGAL NOTICE

NOTICE OF SALE AT PUBLIC AUCTION TO SATISFY LIEN.

NOTICE IS HEREBY GIVEN that on the 27th day of December, 1946, at the hour of 11:00 o'clock A.M. on said day, at the premises known as the Laidlaw Ranch, in Sharp Park, County of San Mateo, the undersigned will sell at public auction certain stock described as follows and belonging to Elizabeth Brickdale, of Sharp Park, California:

2 Jersey Bulls.
2 one-year Jersey Heifers.
1 Jersey Cow with 4-month-old calf.
9 Jersey Cows.
14 Billey Goats, pure bred Toggel Burg.
1 Nannio Goat, pure bred Toggel Burg.

Said auction and sale will be made under and by virtue of Divieion 3, Part 4, Title 14, Chapter 6 of the Civil Code of California and for the pupose of satisfying the lien of the undersigned on said etock in the aum of $959.00, together with costs, aaid sum being for compensation in caring for, boarding, feeding and pasturing of said etock by the undersigned.

Dated: This 12th day of December, 1946.

D. E. LAIDLAW.

TURKEY BINGO!

Sponsored by Rockaway Progressive Club and Fire Department at Rockaway Beach Fire House, Wednesday Evening, December 18, 1946.

One turkey and a basket of groceries to be given away.

Precious little pipe

...so GAS service to thousands is delayed!

Too often these days we are forced to say... "Sorry, we cannot connect you to gas service this month." We have plenty of GAS for home use, but we just don't have the pipe necessary to connect homes or businesses to the street mains.

Last August manufacturers cut off all pipe deliveries. Despite that we are doing our level best to obtain the pipe we need to serve you. We are buying what War Surplus pipe is available: we are scouring the nation for other pipe, but there is not enough to go around. We want you to know that everything is being done to get pipe and to serve gas wherever it is needed.

• • •

The small "1 inch" pipe that is so scarce today. ¾ inch, 1 inch and 1¼ inch sizes are used to connect homes to street mains . . . Today we are getting only one third of the amount of this pipe we need.

Wanted: LINEMEN

We have problems too with Electric Line extensions. We need LINEMEN. If you have had experience or want to learn well-paid permanent work see P. G. and E. now!

P.G. and E.
PACIFIC GAS AND ELECTRIC COMPANY

SHARP PARK
BREAKERS
FIRST TOWNSHIP NEWS

A Newspaper of General Circulation
Sharp Park, San Mateo County, California

M. Larue PITSCHKE, Editor and Publisher
Phone Sharp Park 5611

$2.00 per Year — 6 Months $1.25

Entered as second-class matter, November 17, 1939, at the Postoffice at Sharp Park, California, under the Act of March 3, 1879.

Harmony & Progress

(First editorial written in 1938 by the late W. E. Pitschke.)

Behold, how good and how pleasant it is for brethren to dwell together in unity"!—Psalms 133, First Verse (A Song of Degrees of David).

It is the local newspaper's function in any section to be a friend to every resident and citizen thereof.

There is no surer way to promote the healthful growth and progress of any community than for all of us to endeavor to compose our differences of opinion and to strive to honestly and sincerely emulate the Biblical injunction which prologues this article.

We should always endeavor to view other person's opinion with the same sincerity and fairness with which we adhere to our own, giving credit at the same time for the honesty of conviction of others in forming their opinions on any subject of policy in government or otherwise which may come up fo discussion.

We should not set up standards of thinking for ourselves which we are not willing to grant to all our neighbors and fellow citizens. All thoughts of one opinion, one creed, one religion, one lodge, one fraternity or one union, etc., should be put out of mind in an effort to promote harmony and unity among all mankind.

Co-operation in any field is the only sure way to achieve success.

In arriving at the decision to begin publication of a newspaper in Sharp Park the publishers have done so through the firm conviction that this community has prospects of a future that will vividly link it with the destinies of San Mateo County and the Coastside.

For a long time we have been impressed with the rapid growth of this community and the progressiveness and sterling qualities of its citizens.

The advantages of residence in this thriving small city are so apparent that its future growth and development are undoubtedly an assured fact.

We believe that the energetic and progressive spirit displayed by Sharp Park citizens is entitled to recognition and should be rewarded by the establishment of a live and progressive newspaper to represent the community and adjacent Coastside.

These, in brief, are the cogent reasons for the Sharp Park Breakers and First Township News having been launched on the sea of newspaperdom.

It will be our ambition and aim to constantly strive to promote the advancement and progress and development of this community and the welfare and happiness of all its citizens.

With the expression of these thoughts we leave the rest to your own conscience.

WILLIAM MONTGOMERY, S. F., dir. China-America Council of Commerce—"Thousands of California manufacturers, fully aware of the West Coast as a market, are still short-sightedly unaware that across the Pacific lies the greatest market ever known in the world."

HER Quiet CHRISTMAS

KATE YARROW had so often heard neighbors remark that she would be an old woman before her time, that she had begun to think of herself as quite middle-aged. Actually she was not quite 30, nor had her full days as mistress of the Yarrow household turned her hair gray or her cheeks wan.

Sometimes, since she had taken her mother's place, Kate did think she was imposed upon. But she blamed no one. Her father was generous enough with the money, and she had Martie in the kitchen and old Sam for outside work. But five inconsiderate younger brothers and sisters, a preoccupied father and a grumbling grandfather made a household that required supervision.

For the past two years, Kate thought, there had really been no Christmas. But this year would be different. The brothers, all in boarding school or college, had accepted invitations to spend the holidays with room-mates. One sister was visiting an aunt, and the other had gone south with her exacting but youthful grandfather. And Kate's father was spending the season with a thoroughly capable widow who, it had been whispered, he was considering as a possible second wife.

So as soon as the last member of her brood had faded down the driveway, Kate told Martie and Sam to take a two-day vacation — and then settled back to spend Christmas by herself. She ran into the capacious living room and with a completely undignified leap planted herself sprawling upon the divan. Everyone but Kate sprawled on that divan. Kate never had time. Now she would begin the Christmas holidays by staying there for hours.

Before dinner-time she donned her best red evening frock and over this her smock. Then she went down to the kitchen to make herself a meal, admitting for the first time that it was rather lonesome in the old house. She heard loud rappings on the old brass knocker, and went to open the door rather timidly.

But her timidity gave way to annoyance. There was her older brother, Tom, who had started that morning ostensibly to pass the holidays with a group of bachelor friends. And here he was, back—with five young men in tow! They were heavily laden, turkey feet protruding from one of the bundles.

"Well, we began talking it over," Tom said, "and decided Christmas at the club would be a frost. So I asked the fellows to come home with me. I was afraid you wouldn't have things for the feast, so we stopped and got what we thought you'd want. Bill, here, even got mistletoe, though I told him there'd be no pretty girls!"

Then, turning to one of the young men whom Kate had never met, the tactless brother went on. "Bill, this is my sister. Now I'll run along and get the car in the garage. And, sis, you might take the fellows up and show 'em where you want 'em to sleep!"

Bill alone of the young bachelors noted the look of disappointment on Kate's face. Later, after she had prepared an impromptu Christmas Eve supper and laid aside her smock, she heard Bill say from the other end of the table: "I thought Tom said there would be no pretty girls here. Boys, let's drink a toast to Sister Kate!"

It was past midnight that night when Kate left the kitchen. The boys had helped with the dishes under Bill's orders, but there would be pies and puddings to make for the next day and Kate knew she would have her hands full. She was up early to prepare the festive breakfast, and all day she worked in the kitchen.

It was late Christmas night when she had finished the last work in the kitchen. As she passed through the hall, Bill stood waiting for her. There, above them, hung the mistletoe — and Bill did not neglect his privilege.

"It isn't just because of the mistletoe," he told Kate, holding her still close to him. "I loved you when I first saw you. It has been outrageous for us to impose on you this way."

"It's all been worthwhile, Bill," Kate replied, "because I've made myself believe that I was doing it all for you—alone!"

MYRTLE BURKE
Insurance
Resident Agent for
Glen Falls Insurance Company
Fire, Theft, Auto, Surety Bonds and Fidelity Bonds, Life Insurance, Public Liability
Notary Public
153 SAN JOSE AVENUE
SHARP PARK
Residence Phone S. P. 3711

W. C. LASSWELL
AND CO.
Mortician
6154 Mission Street
DALY CITY, CALIF.
Randolph 0100 and
Randolph 0101

TRY US
For Better Service
CORTLAND CLEANERS
155 Hilton Way
Sharp Park, California
Phone Sharp Park 6622
WE CALL and DELIVER

Decorate
Royal
White

[illegible] auditorium decorat[illegible] Teen-agers, their chosen colors of Royal Blue and White. The streamers gaily lending an air of festivity for dancing and vocalizing.

The Portable, furnished by a [illegible] and the favorite records [illegible] by another guest, the dancing went on at a steady tempo.

The "roll call" registered 60 signatures, this being the largest attendance held.

The Teen-agers expressed their regrets in having to say farewell to the Dillworths, Willifords and McMullens, who are leaving this community. At the same time they [illegible] their Club many [illegible] members. All children of 13 years of age or in high school are Teen-agers and belong to this recreational Club. Please come to our dances and get acquainted. There is a small fee for the evening, but this helps to cover the cost of the lunches served.

The dances are supervised by an adult of the Sharp Park Recreation Commission, appointed by the County Executive of San Mateo County.

Pete and Anna's

DINNERS EVERY SATURDAY NIGHT
From 5 to 9 P. M. - Other Week Days
Ala Carte. — Chops, Steaks, Chicken, etc.
County Road, corner Salada Ave.
Telephone 2911 SHARP PARK, CALIF.

WHEN YOU THINK OF HOME THINK OF US
KIRKPATRICK & HENRY
COMPLETE HOME FURNISHINGS
"Where QUALITY Is Higher Than PRICE"
Phone San Bruno 2822 441 San Mateo Avenue
Free Delivery SAN BRUNO, CALIFORNIA Easy Terms

LOMITA PARK NURSERY
★ COMPLETE LINE OF NURSERY STOCK ★
DWARF DAHLIAS and CARNATIONS IN BLOOM!
See Us About Our Landscaping Installment Plan
OPEN EVERY DAY EXCEPT TUESDAYS
621 El Camino Real, Lomita Park Ph. San Bruno 179

GARDEN CITY PRODUCTS CO.
Poultry and Dairy Feeds
Pet Food and Garden Supplies
498 San Mateo Ave. Phone 1570 SAN BRUNO

CORN FED JUMBO RED FRYERS - - - 65c lb.
PLENTY OF 'EM
We Dressem and Drawem—Ready to Fry
Chix—Red and White Crosses—All Ages. From $6.00 Per Dozen
LAYING PULLETS, DUCKS, GEESE, GIANT WHITE NEW ZEALAND RABBIT BREEDING STOCK
Week Old Calves, $2.50 and Up
Hay, Grain, Poultry and Dairy Feed
SHAMROCK RANCH
PEDRO VALLEY ON COUNTY ROAD
Telephone Sharp Park 5184

MORE ways to go
MORE places
Greyhound gives you more ways of

Go one way, come back another . . . all on one round trip ticket. Go anywhere . . . ALL the way, by Greyhound . . . Go at the time that suits *you* best . . . take your pick of frequent, better-timed daily departures. Go Greyhound and get *more* for your money.

SAMPLE LOW FARES
San Francisco..... .25 Santa Cruz.....1.10 San Diego.....6.70
San Mateo..... .50 Sacramento .....1.75 Half Moon Bay.. .30
Davies & Schryver Postoffice Blk. Sharp Park

GREYHOUND

EL CAMINO
THEATRE
SAN BRUNO Phone SAN BRUNO 20

Sun. - Mon. - Tues.
DECEMBER 15-16-17
'MAKE MY MUSIC'
Walt Disney Technicolor
'WHITE TIE AND TAILS'
Dan Duryea-Ella Raines

Wed. Through Sat.
DECEMBER 18, 19, 20 and 21
'CLOAK & DAGGER'
Gary Cooper-Lillie Palmer
'BLONDIE'S LUCKY DAY'
Arthur Lake
Penny Singleton

Shop in San Bruno
Just A Short Drive
614 SAN MATEO AVENUE
SAN BRUNO CHAMBER OF COMMERCE

Peace on earth
1946

SHARP PARK BREAKERS

AND FIRST TOWNSHIP NEWS

VOL. IX, No. 1 Sharp Park, Calif., Friday, Dec. 20, 1946 Price 5 Cents

Elaborate Xmas Program Receives Appreciative Claps

By SHIRLEY McINTYRE,
School Reporter

The school plays were a big success. Almost everybody attended. Most of the school children had a part in one of the plays.

The sixth, seventh and eighth grade rooms teacher, Mrs. Graces, presented a play called "The Lost Merry Christmas." The pupils in the cast included Lee Gorsuch, announcer; Mavis Perry, Merry Xmas; Rudy Rovai, hobo; Faye West and Annie Mendonca as the two rich girls; Monna Norris and Mary Joyce Lauricella, shoppers; Theasa Tuoby and Jane Eloise Walker, sales girls; Richard Van Paul as Ted; Shirley Ann McIntyre as mother; Russell Yorks, Tommie; Andree Cuthbertson, Betty; Viola Fellows, Granny; Barbara Roggenbusch, Aunt Jane; Danny Butler, Uncle Tom; Victor Roggenbusch, stage manager; Helpers, James West, Lawrence Jenkins, Bob Kelly and Billy Jones, curtain puller.

Mrs. Jackson's room (third, fourth and fifth grades) put on two lovely plays, including "A Peep at Some Classes." Cast presented Jack Spurlock, Ronald Dominguez, Walton Novak (Santa Claus).

"The Press Prize Christmas Poems," the second play, included in list of players Grant Gay (Editor); Claudell Lawrence, Cleo Butler, Russel Cahill, Ward Washington, Richard Dominguez, Patricia Gardner, Billy Beheler and Virginia Meadows.

Four Xmas carols were sung by the whole school and the pantomimes were presented by Carol Ann Norris, Patricia Simms, Anna Cahill, Hazel Zohn, Claudette Allen and Carol Roggenbusch.

(Continued on Page Two)

Great Birthday Here Again

A Great Birthday, the greatest the world will ever know, is about to be celebrated, the Natal Day of Jesus, the Christ.

On this memorable date a new era dawned for tempest-tossed humanity, those who were burdened and heavy laden, the sick and the sinning, for the living Master said, "Come unto me all ye that labor and are heavy laden and I will give you rest."

The Nativity heralded by the song of angels, "Peace on Earth, good will toward men," was the line of demarcation between the period B.C. (before Christ) and A.D. (Anno Domini), the year of our Lord, in other words, the dividing line between the old and the new.

Every day of our lives, whether we realize it or not, we are celebrating the advent of our Savior, for does not the Truth which he lived dwell in our hearts whenever we emulate the Golden Rule in our dealings with our neighbors here and abroad?

We pass this way only once so during the Birthday period between December 25, 1946, and December 25, 1947, may we reflect tolerance, charity, kindness, good will and friendliness in commemoration each year of a Great Birthday.

MAY WE SOLICIT YOUR LOYALTY AND CO-OPERATION?

Practically every line of business at this time is necessarily compelled to raise retail prices on merchandise, due to heavier overhead costs.

A newspaper's stock in trade is advertising and subscriptions. Along with the greater overhead comes the demand of a growing community for a better newspaper, and we are stepping up to meet this growing need.

New equipment for our newspaper plant is being purchased from time to time and repairs are being made to bring all equipment up to highest efficiency. Wages, material, equipment, paper stock, ink, etc., like other commodities have soared in price and in order to meet these higher costs, we, too, must raise our prices.

In accordance we are increasing

(Continued on Page 12)

BOY SCOUTS TAKE HIKE COVERING TWENTY MILES

Starting from the Sharp Park Schoolhouse last Sunday morning, seven eager Scouts and their Scout Master, Bob Pope, equipped with packs well loaded with food for the long trip, were off over the Sharp Park hills and on to Spring Valley Lakes for a day's outing.

They reached their destination, but learned that they would not be allowed to make camp there, so they made back to Pedro Mountain, where they cooked dinner, dining about three o'clock in the afternoon. Three boys passed their tests on camp fire building and cooking, and included Girie Rhodes, Victor Roggenbusch and Russell Yorks. Bob Ehrman had previously passed on a fourteen-mile hiking test.

The boys, tired but happy, re-

(Continued on Page 12)

County Seat Is Packed By Large Rec. Delegation

A large delegation of Sharp Park residents attended the meeting of the County Board of Supervisors Tuesday morning of this week, to express unanimous support of the recreational program started here some months ago, with the bright promise ahead of a recreational center to be established here on the site of the "Old Picnic Grounds" park between Carmel Avenue and Montaraz Terrace.

The Supervisors voted in favor of a $6,000 appropriation for a Recreational Center building, provided that a deed of trust to the park be turned over by the Sanitary Board of Sharp Park to the county for recreational use only.

Also a resolution for a Fire District for Edgemar and Sharp Park was adopted.

As to the appointment of the three commissioners, Frank Halling of Loma Mar opposed the names of Ed Lohrer and Jack Martin for the reason they had not been residents here long enough to act in such an important capacity. However, Attorney Ernest Wilson brought out the fact that these men were bona fide residents of the district and that they were the choice of the people, which facts should be considered against the protest of an out-of-town resident. In accordance with the wishes of We the People Tom Yorks, Ed Lohrer and Jack Martin will be fire commissioners until April of next year. These men will not be required to handle tax money apportioned for the new district, as such will not appear on tax bills until the expiration of their terms of office.

The matter of the Recreational Center was brought up at the meeting of the Sharp Park Sanitary Board Wednesday evening of

County-Owned Peaches Are to Be Appraised

San Mateo County has ordered an immediate appraisal of some ten county-owned beaches which will be offered in lieu of funds to match a $220,000 state appropriation for beach acquisition in the county.

Make Your Reservations Now for Special New Year's Dinner
At
DICK'S CAFE
AL. WEDDLE, Chef
BAKED VIRGINIA HAM
ROAST TURKEY AND DRESSING
STEAKS

Fire Calls - - -

DAYTIME ONLY
Sharp Park 2411

NIGHT TIME ONLY
Sharp Park 2411 or 5611

POLICE PROTECTION
Deputy Sheriff, Harry Wallers
Sharp Park 3406

PEDRO FIRE DEPT.
Sharp Park 6184 (Magrin) or
Sharp Park 3182 (Rees)

Recreational Center Backed at County Seat By Large Delegation

this week, details of which will appear in next week's issue of this newspaper.

Prior to the regular meeting of the Supervisors in the presence of loccal Recreational Committee, Bruce McIntyre (invited by Supervisors) Executive Petersen and Supervisors, it was brought out by Chairman McDonald that the Board of Supervisors were opposed to putting County funds on leased property. He continued to the effect that had our local recreational board and Petersen brought the matter before them, satisfactory arrangements could have been made, as they were in favor of a Recreational Center for the North Coastside and we could have had a building months ago, and also that County Manager Petersen should not have instigated the large delegation which was unnecessary and gave the people here on the North Coastside the impression that they, the Supervisors, were opposed to our Recreational project.

The perfect game—a 300—which consists of 12 strikes in a row, occurs once in every 700,000 games. Tommy Marr, A.B.C. Chairman of the Los Angeles Junior Chamber of Commerce, has 699,000 games to go before he'll make that score.

Niece of Deputy Sheriff And Wife Patient in Children's Hospital

Due to the illness of their daughter, Virginia, 11, Mr. and Mrs. Farrel Hilliard of Nevada, brother-in-law and sister of Mrs. Harry Walters, arrived here this week, en route to Children's Hospital in San Francisco, where their daughter will be a patient until cured of a slight attack of infantile paralysis, from which she is recovering rapidly.

On account of business, Mr. Hilliard returned to his home and Mrs. Hilliard plans to remain at the Walters home until her daughter recovers.

Mrs. Hilliard (Marie) is the youngest of Mrs. Walters' three sisters.

Rockaway School Puts On Christmas Plays For Proud Parents

Although the Rockaway School has an overcrowded attendance this year, the Christmas program was nevertheless a grand success. Four plays were presented and several Christmas carols were beautifully rendered on the evening of last Thursday, Dec. 12, 1946.

The Women's Club of Rockaway Beach were well represented and gave out gifts and candy and nuts and popcorn to the 65 or more appreciative pupils and other children attending the program. The children also exchanged gifts.

The teachers, Mrs. Grace Adams and Mrs. Inga Probst, are to be commended for the splendid training given to the pupils of the Rockaway School.

More About—

ELABORATE XMAS PROGRAM RECEIVES APPRECIATION

The primary room (Mrs. Drury, teacher) presented "With the Help of Bunny." In the cast were Ronnie Winsor (Santa); Charlene Lohrer (Bunny); Rosemary Bickel (Snow Queen); Jimmy Kitson and Chester and David Ryan. Snowflakes Wilma Butler, Dale Moorhead, Lani Cahill, Mary Mendonca, Laurel Zohn, Maureen McHugh and Joan Killion. Red Riding Hoods, Sandy Paine, Diane Carlson, Diane Aaron, Margaret Royer and Mary Scott. Dolls, Georgina Lauricella, Kay Larkin, Barbara Dominguez, Pamela O'Neal, Janet Cyrier, Sylvia Cardner Katherine Mendonca and Ann Franks.

After the program Santa Claus ("Buck" Meadows) presented all the children with Xmas stockings, prepared by the San Pedro Parent Teachers.

Mrs. Rita Washington, P.T.A. president, wishes to thank the Sharp Park Volunteer Fire Department for its generous contribution toward the expense of the stockings.

During the program Mrs. William Cahill, representative of the P.T.A., presented school pins to the eighth graders. These pupils included Shirley Ann McIntyre, Monna Norris, Jean Janovitz, Jack Regan, Viola Fellows, Victor Roggenbuach, Robert Mason John Landi and Lawrence Jenkins.

Mrs. Drury Mrs. Grace and Mrs. Jackson did a wonderful job in training the pupils.

Editor's Note—Please let us know if any names were omitted, as school reporter had to rush the copy for publication and might have missed someone.

SEPTIC TANKS AND CESS POOLS CLEANED
Drains Installed
Roy H. Thompson
74 Blythdale Ave.
San Francisco JUniper 4-0995

Irene Beauty Shop
PERMANENT WAVES
Machineless and Cold Waves
Hair Styling & Hair Tinting
Open daily from 9 a. m. to 4 p. m.
EVENINGS by APPOINTMENT
Phone Sharp Park 2506

JANOVITZ'S
General Merchandise
SHOP EARLY FOR XMAS
AGENTS FOR P. G. & E. SHARP PARK
SHARP PARK 5371

WARSHAWSKI'S
Dry Goods Store
at
6340 Mission Street
DALY CITY
NEARLY Everything For the Home and Family.

RALSTON & TONELLA
- Complete Electric Repairs and Service -
ELECTRICITY IN ALL ITS BRANCHES
Household appliances - Radios - Refrigeration Motors
Washing Machines - Ignition - Fixture Repairs
ARMATURE WINDING — MOTORS REBUILT
SERVICE and WORK GUARANTEED
PHONE SHARP PARK 2037
DAY AND NIGHT SERVICE

SANDERS SHEET METAL SHOP
Phone Sharp Park 2676
Blower, Gravity and Floor Furnaces
INSTALLED
All Varieties Metal Work
Temporarily Located in Rear of Pedone Furniture Co. Store-Sharp Park, Calif.

Service - - HURRY—HURRY
CLEARANCE SALE - To make room for NEW FURNITURE
RADIOS
PEDONE'S
offer you at Prices Reduced to Cost
TRICYCLES
KIDDIE CARS
SCOOTERS
DOLL BUGGIES
And Many Other Attractive Toys
CALL Sharp Park 2676
RANGES

UPHOLSTERY CLEANING
Let us restore your rugs, your chesterfields and other upholstered furniture to their original state with our modern cleaning methods
Coastside calls given immediate attention. Work done in the home. 1 day service. FREE DE-MOTHING.
Call collect Burlingame 40598 for appointment. Acme Cleaners

IN CASE YOU HAVEN'T HEARD, OR DID YOU?

Dick Plate says he just received sad news from Santa Claus, who is marooned in the snow way up North and wired down to send up a rescue squad QUICK. Dick reports he has already sent up a car to bring Santa down to Sharp Park.

• • •

Speaking of christmasey window decorations! Have you seen the display at the Bernice Ennor home on Carmel Avenue? Take a look and see Santa smiling down at you.

• • •

See editorial on page II.

The Sharp Park Branch of the Half Moon Bay Cleaners will soon locate here in Sharp Park. This cleaning business has a new plant with all new and modern equipment and is equipped to give this community efficient service. Watch these columns for future developments.

• • •

Election of officers for the Fire Department was held Thursday evening of this week. More about it will appear in next week's issue of this newspaper.

• • •

A local citizen suggests that instead of giving us four cents a pound for waste fats, why couldn't Uncle Sam give sugar? Who cares about the four cents, which is inadequate to pay for all the work of preparing the fat?

• • •

Remember that big dinner for January 18th. Be sure and mark the calendar, "HAM!"

Mr. and Mrs. Ed Baum of San Francisco and Baby Bobbie were Sharp Park visitors Tuesday of this week. The couple feel a warmth of welcome in this community among its many friendly people. Mr. Baum represents the Stanley Home Products Company, responsible for the mop parties.

• • •

Mr. and Mrs. James Hawthorne of San Mateo Avenue are planning to spend Xmas at Ft. Tuna, California, where they will visit Mr. and Mrs. Fred Scribner, old friends for fifteen or more years.

• • •

Deputy Harry Walters of Sharp Park was able to procure at a big saving the candy distributed at the school program, Tuesday evening of this week.

• • •

Mr. and Mrs. Charles Buhlak and son, "Chuckie," have rented the little brown house on Carmel Avenue, near County Road, now owned by Bob Cunningham, and are moving in next Sunday. "Just 'fore Christmas" Butch is busy as can be. NEED ANY HELP?

• • •

Mrs. W. L. Minaker of Carmel Avenue returned recently from a five-weeks' trip spent in Lansing, Mich., with her daughter and son-in-law, Mr. and Mrs. Vaughan Hildebrandt, arriving there on a Saturday just in time to greet a new grandadughter, Carol Johanna, born the following day. Naturally the visiting grandmother took full charge of the new little cherub during her visit there. Congratulations!

Pressure for construction of a new high school in South San Mateo was renewed this week when the South San Mateo Improvement Association took a stand opposing expansion of the present school and recommending construction of a separate one.

Packed Auditorium Enthusiastic Over School Xmas Program

The Xmas program presented at the Sharp Park School House Tuesday evening of this week, December 17, 1946, was one of the best ever staged by local pupils. It showed painstaking and skillful training on the part of our three teachers, Mary Drury, Dolores Jackson and Christine Grace.

The discipline was beyond reproach. The pupils are to be commended on their splendid cooperation, especially are the young people of the graduating class of 1947 to be lauded for their splendid performance.

The small auditorium was packed to capacity with hardly standing room left for those who came late.

Details of the program written by the school reporter may be read elsewhere in these columns.

SECTION 18

Regulations for R-1 Districts

I. There may be kept not more than one (1) cow or two (2) goats for each one-half (½) acre in area of the parcel of land upon which the same are kept nor more than one hundred (100) fowl for each one-quarter (¼) acre in area of the parcel of land upon which the same are kept.

II. No cows or goats shall be kept within a distance of two hundred (200) feet from any dwelling other than a dwelling upon the parcel of land upon which the same are kept nor within a distance of fifty (50) feet from any dwelling.

III. More than twelve (12) fowl shall not be kept within a distance of fifty (50) feet from any street line nor within a distance of fifty (50) feet from any dwelling.

IV. The conditions under which cows, goats or fowl are kept shall be such as may be specified by the County Health Officer.

- PURCHASE YOUR XMAS GIFTS -
at
Davies & Schryver
(Davies Gift Shop)
"The Friendly Store"
ORNAMENTS for tree, Table and House
CARDS for the Holidays and all Occasions
GIFTS - New Pottery, Sweaters, Sox, Jewelry and Leather Goods. Stationery and many more Beautiful Gifts to choose from.
TOYS - Dolls, Tri-cycles, Games and many more New Articles for Children
XMAS WRAPPINGS - Lovely Paper, Ribbons, Stickers and Trimmings
BOOST THE COMMUNITY
Do your XMAS SHOPPING in SHARP PARK
TELEPHONE SHARP PARK 2841

RELISH BAKERY
6356 Mission Street
Daly City, California
Phone Randolph 5712
DANISH FRENCH PASTRY - WHIP CREAM FILLED
DANISH PASTRY - PIES - CAKES - COOKIES
Wedding Cakes our Speciality
OPEN EVERY DAY EXCEPT MONDAY
5:30 a. m. to 10:00 p. m.

OCEAN SHORE BUS LINE

Lv. Shp. Pk.	Lv. Edgmr.	Ar. S. Fran.	Lv. S. Fran.	Ar. Edgmr.	Ar. Shp. Pk.
A.M.	A.M.	A.M.	A.M.	A.M.	A.M.
9:00	9:05	9:30	9:30	9:55	10:00
P.M.	P.M.	P.M.	P.M.	P.M.	P.M.
12:00	12:05	12:30	12:30	12:55	1:00
3:00	3:05	3:30	3:30	3:55	4:00
6:00	6:05	6:30	6:30	6:55	7:00

CHRISTMAS SHOPPERS' SPECIAL
Effective December 6, 1946
FRIDAY
Leave Sharp Park — 8:30 p. m. Leave San Francisco 9:00 p. m.
SATURDAY
Leave Sharp Park — 8:30 p. m. Leave San Francisco 9:00 p. m. San Francisco 12:30
NEW YEAR'S EVE
Leave Sharp Park 7:00 p. m. San Francisco 1:00 a. m. 1947
Specials to be discontinued JAN. 1, 1947

SHARP PARK GROCERY
DICK PLATE & SONS
Fancy Groceries — Delicatessen
LIQUORS - BEER - WINE
Frozen Foods - Ice Cream - Poultry
FREE DELIVERY
Open Daily, Including Sundays from 8 a. m. to 7 p. m.
Saturday 8:00 a. m. to 10:00 p. m.
COUNTY ROAD PHONE S. P. 2241

FIRE DEPARTMENT NEWS

By O F. TONELLA,
Secty., Sharp Park Volunteer Fire Dept.

The Sharp Park Volunteer Fire Department held their regular bimonthly meeting Thursday of last week, at which time plans for the formation of a fire district were practically completed. Mr. Lohrer, chairman of the Fire District Committee, reported that the petition, which ,incidentally, carried 54 signatures from Edgemar, and 88 signatures from Sharp Park, was in the hands of the supervisors, and woulld come up for hearings, after publication, etc.

The local department will recommend the following three men to act as commissioners for the new district until April, 1947, at which time there will be an election, and the locnl people will have a chance to vote for the commissioner of their choice. Thomas Yorks and Ed Lohrer of Sharp Park, and Jack Martin of Edgemar. The Edgemar Improvement Club has concurred on these commissioners. The Sharp Park Improvement Club will be asked to concur on these same three men.

As Christmas only comes once a year, and this is solely a Xmas benefit dancce, everyone is urged to purchase a ticket, whether they go to the dance or not, as it is YOUR children who will benefit.

Other buainess transacted was the nomination of officers for the ensuing year. Further nominations and election will follow at the next meeting, Dec. 19th. At that time the names of the new officers will be published in this paper.

The audit for the department was received from the certified public accountant and discussed at some length. Copy of same appears elsewhere in this paper.

The meeting adjourned with the serving of refreshments.

OLD CAR DANGER

There are about twenty million automobilea nine or more years old on the nation's highways, the California State Automobile Association points out. These old cars are prone to accidents, and supply ample reason for all motorists to "Take It Easy."

Quail Season Tops Is Hunters' Viewpoint

Pheasant and quail seasons came to an end last Sunday (Dec. 15) in all of California, the Associated Sportsmen of California reported this week.

The Upland Game Committee of the Association stated the quail season had been more successful from the hunters' viewpoint than in several years. Pheasants, however, were discovered in numbers in only a few spots suc has the Tule Lake area, near Chico, Woodland, Modesto and Merced and the Honey Lake reglon. Hunters descended on these areas like locusts and competition for legal targets was terrific.

Said one committee report: "The flight of a single cock pheasant aroused an army and the gunfire had the sound of the Normandy invasion."

CATHERINE'S Beauty Shop
Rockaway Beach
Directly Across From Postoffice
Machine and Machineless Permanents
FINGER WAVING
HAIR TINTING
Open Wednesday, Thursday and Friday of Each Week
Hours: 10 A.M. to 5 P.M.
Tel. Sharp Park 2701

Girdler Glass

Hilton Way
Sharp Park, Calif.
GLASS OF ALL KINDS GLAZING
PHONE Sharp Park 3591

Benefit Yourselves
Shop In San Mateo

Williamson-Benner
HOMEFURNISHERS
139 B STREET • SAN MATEO

Jolin Furniture Co.
WINDOW SHADES
Linoleum - Congoleum Rugs
New and Used Furnitare
214 B St. Phone S. M. 4-0209

LOEWE & ZWIERLEIN
BALCONY KNITTING DEPT.
Large Selection Waste Paper Baskets and Inexpensive Unusual Gifts

POPE'S DRUG STORE
PERFUMES - STATIONERY
PRESCRIPTIONS
THIRD & B STS.

LOEWE & ZWIERLEIN
DEPT. STORE
317 - 325 B ST.
FURNITURE DEPT.
326 3rd Avenue

STATIONERY
OFFICE SUPPLIES
RUBBER STAMPS
SHEET MUSIC
LEATHER GOODS
GOLD STAMPING
SCHOOL SUPPLIES
McCORDS
Stationery — Office Supplies
243 B St. San Mateo, Calif

CONTAINS DDT
Avalanche FLY AND INSECT SPRAY

MERRY XMAS
and
HAPPY NEW YEAR

To All Our Friends
Here on the
North Coastside
EILEEN AND LARRY LARSEN

Dawn Bakery

TRY OUR JELLY DO-NUTS
THEY'RE DE-LIC-IOUS
BUY THE BEST—WE DO
Phone 2309 427 San Mateo Avenue
San Bruno, California

For Your Niceties . . .
In Ladies' Apparel . . .
Shop at
Carolyn's
140 Third Avenue
SAN MATEO, CALIFORNIA

SAN BRUNO
YELLOW CAB
-:- 24-HOUR SERVICE -:-
422 SAN MATEO AVENUE
PHONE SAN BRUNO 3500

BUS SCHEDULE TO SAN MATEO
Leaves Sharp Park 9:02 A. M.
Arrives in San Mateo 10:02 A. M.
Leaves San Mateo 3:05 P. M.
Arrives Sharp Park 4:13 P. M.
Convenient connections may be made northbound and southbound form San Mateo.

GREYHOUND

Snowballs Curiosities Here on Coastside

Under the Sponsorship of the Sharp Park Volunteer Fire Department the Teen-agers are planning a Snowball Dance to be given at the Firehouse next Saturday evening, Dec. 21, 1946. All parenta are especially invited to attend.

Why these young peopla have named this affair a Snowball Dance would indicate that there is to be anow in evidence. So be aure and wear your mittens with a muffler or two in case the weather should be chill.

However, dancing to the lively tunes to be furnished by Bell's Orchestra will start circulation tingling, for there will be never a dull moment at this holiday event, with snowballs flying.

W. H. Bell has announced that his orchestra's services that evening will be donated as a Christmas gift to the Teen-ager group.

Ticketa are on sale at 50 cents each. Buy a ticket even though you may not be able to attend.

SHARP PARK VOLUNTEER FIRE DEPT.

STATEMENT OF CASH RECEIPTS AND DISBURSEMENTS FOR THE PERIOD JAN. 1, 1946, TO NOV. 19, 1946, INCL.

CASH BALANCE, JANUARY 1, 1946:		
On depoait	$ 90.39	
On hand	19.53	
Total		$ 109.92
RECEIPTS:		
Membership dues	$ 78.00	
Bean pot collections—net	49.35	
Badge deposits	57.60	
Dance, bingo and dinner receipts—net—general fund	765.57	
Donations to fire truck fund	2,013.73	
Rental of fire house	82.50	
Miscellaneous receipts	23.65	
Total Receipts—Net		3,070.40
Total		$3,180.32
DISBURSEMENTS:		
Water	$ 20.00	
Gas and electricity	101.48	
Stationery and sapplies, map, etc	28.45	
Fire truck supplies, expense	212.05	
Chairs for fire house	20.00	
Insuarnce—net	18.00	
Badges purchased	149.38	
Repairs to fire house	89.00	
Payment for lost weed burner	25.50	
Fire truck	1,640.19	
Fire hose	162.00	
Total disbursements		2,466.05
CASH BALANCE, NOVEMBER 19, 1946		$ 714.27

ACCOUNTED FOR AS FOLLOWS:
On hand 139.68
On deposit (confirmed) $574.59
Total as above $714.27

Financial Report of the S.P.V.F.D Auxiliary

May 31, 1946-November 30, 1946

May 31, 1946—Bank balance	$186.22
May 31, 1946—Cash on hand	6.52
Membership dues	11.50
Sick committee return	3.70
Total	$207.94
Expenditures sick committee	$ 8.59
Expenditures secretary	3.35
Expenditures Social Committee	39.14
Donation (Community Chest)	5.00
Total expenditures	$ 56.08
Nov. 30, 1946—Cash on hand	$ 5.04
Nov. 30, 1946—Bank balance	146.22

Respectfully suhmitted Dec. 16, 1946, for publication. S.P.V.F.D. Auxiliary.

LOUISE H. FENTON,
Treasurer.

SUBSCRIBERS' SERVICE

FOR SALE—Ironing machine, a Thor Gladiron with stand, de luxe model, knee action control. In excellent condition, $50. Call Sharp Park 2081.

BYRNE Radio
We Have The PARTS & TUBES to FIX YOUR RADIO
Opposite Daly City Theater
Phone Randolph 7782

Ladies' Aid Enjoys Christmas Party

The Ladies' Aid of the Little Brown Church celebrated this Yuletide Season with a special party, scheduled Thursday afternoon of this week, Dec. 19, 1946, at the Little Brown Church.

Each member was requested to bring a gift. Delicious refreshments were served and each guest received a packsge from Santa.

CLASSIFIED ADS

FOR SALE—Boy's bicycle, little used and practically new. Price $40. Inquire at Rockaway Cafe, Rockaway Beach, Calif.

VISIT EARL and DORIS AT
The HANGOUT

-SPECIAL-
Noonday Luncheon
Week Days Only
Short orders & Sandwiches
A la carte steaks & chops
Daily Including Sunday
CLOSING HOURS
9 p. m. Weekdays
8 p. m. Sundaya
Phone Sharp Park 2621

BRUCE B. McINTYRE
Real Estate
LOANS INSURANCE
Edgemar Office - Phone Sharp Park 5601
Residence - Phone Sharp Park 5081

SEASON'S GREETINGS TO
PATRONS, BUSINESS ASSOCIATES
And
ALL MY FRIENDS
MYRTLE BURKE
INSURANCE AGENT

May you drink deep of the Joy of Living...That is our Wish for you at this Holiday Season.
ACME BREWERIES, San Francisco

As Millions Cheer Every Score Made by Either Political Group

Economy talk out of Washington attests something more than hoped-for fiscal reform—it attests the fundamental value to the American people of the two-party system of Government.

The Republican-controlled Congress is fully aware that the people demand tax relief to the limit possible. A measurable degree of tax relief may be possible only if the loose-spending habits ingrained in Government under New Deal control are terminated by vigorous application of the pruning knife on appropriations. Reducing taxes while continuing spending at the present rate would only result in further deficits—in additions to the public debt. Republicans have promised ax reductions and promised enforced Government economies to match.

Against this, according to current Washington rumors, President Truman plans to present to Congress a balanced budget for 1948—a budget pared to a point where the administration and not the Republican Congress may claim credit for new ecoonmies. Should he do so, it would be the first time in 16 years, the first time since the New Deal was born, that the Democrats have even proposed a balanced budget!

The political motives of such a move would be obvious enough. Realizing the people are at last adamant on the question of economy with reduced taxes, and that the Republicans have promised to legislate their demands, the party still in power in the administrative branch apparently wants to beat them to the punch in the eyes of taxpaying voters.

Whatever the motives, it is devoutly to be hoped that the "high contending parties" fight to the limit to outdo each other in the battle to save the people's money! Here, at last, may be envisioned a political rivalry by which American taxpayers have everything to gain. The situation is not without its humor. In this contest in the great game of politics, the people of America may applaud every score made by either side — and hope that both score high and often!

Charred Remains of Studebaker Found On Hairpin Curve

On the hairpin curve of the old road between Edgemar and the Skyline, the charred remains of a Studebaker, a 1947 model, was found just off the highway.

The machine had been stripped of practically everything and then had been set afire. No license plate had been left for identification. The engine number reported by Deputy Sheriff Harry Walters is 256,758, and the discovery of the blackened ruins was reported to State Highway Patrol headquarters by Deputy Walters.

At present writing the thieves have not been apprehended.

Architectural PLANS
Drawn by JOHN E. RICH
Phone Sharp Park 2011
Inquire at
Higgins' Office

SHARP PARK FOOD MARKET
FROZEN FOODS
FRESH FRUITS & VEGETABLES
Complete Meat Department
Open 8 a.m. to 7 p.m. Daily
W. H. Bell
Rose Carter
Free Delivery up until 4 p. m. each day
Telephone Sharp Park 5221
C. S. Bublak

Sugar's Shack
FOR
GOOD
EATS
-:- PHONE -:-
SHARP PARK
2221

JANOVITZ'S
General Merchandise
SHOP EARLY FOR CHRISTMAS
OPEN EVENINGS 9 P. M. UNTIL CHRISTMAS
AN ADDITIONAL SAVING
WE GIVE S & H GREEN TRADING STAMPS
AGENT FOR P. G. & E. SHARP PARK PHONE SHARP PARK 5371

For That Late Gift
Shop in San Mateo
SAN MATEO CHAMBER OF COMMERCE

ABOUT STATION KTK AT MUSSEL ROCK

The Gobe Wireless Marine Station KTK at Mussel Rock reopened Saturday, December 7th, the fifth anniversary of Pearl Harbor Day, with R. Stanley Dollar, Globe's president, sending the following message over the air lanes of the sea:

"Calling all ships at sea—KTK, the Globe Wireless Marine Station at Mussel Rock, is back on the air with 24-hour service to all ships at sea."

As the five-year silence ends, it is recalled that the operators on duty at KTK on that illfated Sunday morning (December 7, 1941) heard what was probably the first overt act of the war, inasmuch as it occurred prior to the planes at Pearl Harbor. A frenzied call came from the Matson steamship Lurline, which had just sailed from Honolulu, saying it had intercepted this distress call from the freighter Cynthia Olson, "SSSS Am being attacked by submarine." The astounded operators called the Navy immediately and placed the matter in their hands.

As darkness came over the Pacific that Sunday night, for security reasons, all marine stations were silenced, and KTK went off the air.

In announcing the reopening of KTK, R. Stanley Dollar, president of Globe Wireless, Ltd., commented:

During the five years our station was silent it has been thoroughly modernized with the very latest equipment to give added protection to all ships at sea. As we resume service today the ears of our operators will be constantly attuned to the wave lengths used by ships, either for distress calls or for receiving regular ship to shore messages.

"On the first two expeditions that Rear Admiral Richard E. Byrd headed to the South Pole, our station at Mussel Rock was in almost constant communication with his base in Little America. Since reading the announcement of his third expedition to the Antarctic, we have communicated with Admiral Byrd advising him that our Globe Wireless station again stands ready to offer every possible assistance to him and his party of explorers."

Globe Wireless Ltd. was founded by the late Captain Robert Dollar, the "Grand Old Man of Ships." His son, R. Stanley Dollar, is president of the communications company and his grandson, R. Stanley Dollar, Jr., is assistant to the President and a member of the Board of Directors. Direct operations are in charge of Brigadier General W. F. Boatwright, a vice president.

There are three Globe Trans-Pacific circuits — Honolulu, Manila and Shanghai—and in addition to KTK at Mussel Rock, two other marine stations: KUH Manila and XSG Shanghai, give 24-hour service to ships at sea.

Offices of Globe Wireless Ltd. are located in San Francisco, Los Angeles, New York, Washington, D. C., Honolulu, Manila and Shanghai.

Last year's A.B.C. Tournament at Buffalo lured 5,744 five-man teams, with one aggregation coming from as far away as Hawaii. The Tournament lasted 62 days.

Wander Inn
Pedro Valley-Highway 1
Joe & Maggie

On the Beach . . .
Bathing and Fishing
. . . It's Cozy Inside
DANCING EVERY EVENING
FROM 8:00 to 12:00

Closed Mondays
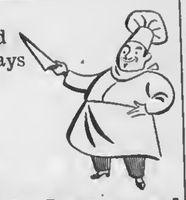
Other Days Open 6 a. m. And Closes 8 p. m.
Peter's Restaurant
6286 Mission Street
DALY CITY

Merry Xmas
SHELL
Happy New Year
GENE, GEORGE and RUSS
Sharp Park California
Telephone Sharp Park 2801

Rockaway Cafe

AT THE BEACH
Rockaway Beach, Calif.
Steak Dinners, Chops, Delicious Hamburgers, Hot Dogs, Special luncheons and dinners can be arranged.
Dancing every Saturday night
PHONE SHARP PARK 2441

Rockaway Quarry
ROCKAWAY BEACH, CALIF.
ROCK - SAND
CEMENT
and Top Soil
PHONE SHARP PARK 2121

LEWIS C. TOMBERLIN
PLUMBING & HEATING
We Serve the Coast With Dependable Supplies and Service
ELECTRIC, GAS AND OIL APPLIANCES
MONARCH, O'KEEFE & MERRITT
Electric, Gas and Coal Ranges
ELECTRIC, GAS and OIL AUTOMATIC HOT WATER HEATERS
FAIRBANKS-MORSE and WESTCO JET and SHALLOW WELL PUMPS
Service and Repair Parts For ALL Makes of Pumps
Telephone Half Moon Bay 2041
Next Door to the Bank — Main Street
HALF MOON BAY

ROCKAWAY SERVICE STATION & GARAGE
Rex and Arley
On Coast Highway in Rockaway Beach
UNION GAS and OIL
Acetylene and Arc Welding
COMPLETE MECHANICAL SERVICE FOR YOUR CAR
"DRIVE IN AND LET US PROVE OUR WORTH"
Wrecker Service Phone Sharp Park 2901

MARLETTE AND SMITH
General Repairing
Auto Parts and Accessories
24-Hour Towing Service Available
PHONE SHARP PARK 2821
Night Calls—Sharp Park 5201 or 2582

ALMA'S BAKERY
All Kinds of Pastry, Bread and Rolls
FRESH DAILY
ORDERS TAKEN FOR WEDDINGS, PARTIES, BANQUETS and BIRTHDAYS
Visit our new Chocolate Counter
NEXT DOOR TO SHARP PARK FOOD MARKET

"FLANDERS-5" TO BE NEW SHARP PARK TELEPHONE PREFIX

Enlargement of the dial telephone system for Sharp Park is under way here by the telephone company, according to Manager J. J. Walsh. He said the additional central office equipment is being installed to provide facilities for future growth of the community, and to enable the company to complete a number of service application orders which are being held up for lack of central office facilities.

Walsh explained that enlargement of the dial system here would necessitate a new numbering plan for Sharp Park telephones. The new numbers will have the prefix "Flanders-5." In preparation for the number change, installers will start calling at customers' premises next week to equip their telephones with a new dial plate and telephone number card bearing the new number. A temporary number card showing the present number will be placed over the new number on the plate.

Customers were requested to continue using their present telephone number until notified of the date their new number becomes effective. At that time the temporary number card should be removed from the telephone, and the new number and prefix, which is underneath the temporary card, should be used thereafter.

Walsh said the exact time and date of the change-over to the new Sharp Park numbers would be announced later.

Social Seccurity Cards And Cashing Checks

"Identification of check passers by means of a social security card is dangerous, and no one should cash checks on such a basis," said Ed Foley, manager of the San Mateo office of the Social Security Administration, today. "The social security number and the name on the card are only for identification of wages reported by employers, and should not be accepted or used for any other purpose.

"This statement is issued at this time because of recent cases of fraudulent checks which were cashed by local merchants, who accepted social security cards as identification. Although the number used is in itself a proper social security number, it still is only for use in identifying wage reports.

"Banks, merchants, and everyone cashing checks never use a social security card as a guaranty of the identity of the check passer."

Help Safety Patrols

Help the school safety patrols in their efforts to protect their classmates against the hazards of traffic, the California State Automobile Association urges in an appeal to motorists. 'Take It Easy" when approaching a school, and watch out for children who may be crossing the street under patrol guidance.

Although some 1,800,000 Americans prefer duckpins or candlepins, most of the kegling fraternity go for what is known as American Tenpins.

BUY XMAS SEALS NOW

SHARP PARK LIBRARY HOURS

Monday 7 to 9 p.m.
Wednesday 2 to 4 p.m.
Friday 3 to 5 p.m.

Junipero Serra Hospital
COLMA, CALIFORNIA
Dr. L. A. Drees
Briggs Street Phone RAndolph 9569

SHARP PARK SEA FOOD MARKET

We will have plenty of fresh crab and oysters for Chrisimas. Beginning Saturday night, December 21st, after 9 P.M., we will serve:
STEAKS — BACON AND EGGS
HAM AND EGGS
HOT ROLLS AND BUTTER
FRENCH FRIED POTATOES AND COFFEE
San Francisco Highway and Paloma Ave.
Directly Across from the Big New Market
PHONE SHARP PARK 3671

Christmas Trees
NOW AVAILABLE
AT
Pedone's Furniture Store
SILVER TIP AND
DOUGLAS FIRS

DICK'S CAFE
Otto Herling and Al Sohl
MANAGERS
"Where old and new friends meet"
County Road at Paloma avenue
Sharp Park, Calif.
DINNERS COCKTAILS

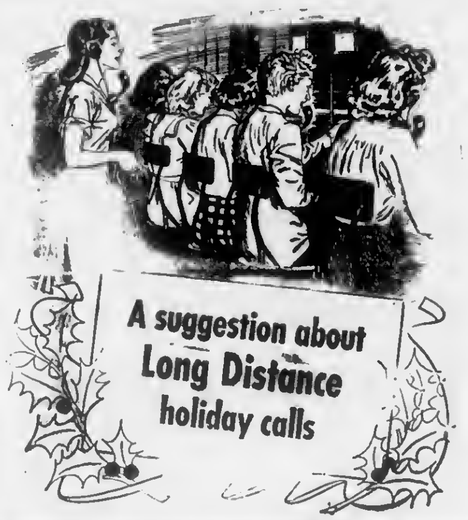

Our long distance lines are still carrying peak loads. Even though we have been adding to our long distance facilities all year long, the huge volume of everyday calls keeps our equipment working at top capacity. So delays in completing those friendly holiday greeting calls will be unavoidable. We suggest that if you call, you do so on days other than December 24 or 25. *Thank you.*
The Pacific Telephone and Telegraph Co.
1480 BURLINGAME AVE., BURLINGAME, CALIFORNIA

Shop In San Bruno Your Closest Neighbor

Service Tugboat to Locate Underwater Cable Breaks

A new tugboat for servicing the numerous underwater power lines which interconnect the electric facilities of the cities around the San Franisco Bay was launched last week at Hunters Point by Pacific Gas and Electric Company.

The 48-foot, wooden-hull boat, especially designed for maneuverability and heavy weather durability, replaces a P. G. & E. boat which for many years has been in service keeping the power flowing across the floor of the Bay.

Primary use of the boat, according to Norman R. Sutherland, P. G. & E.'s San Francisco division manager, is to locate underwater cable breaks. Breaks are detected, he explained, by short-wave radio tuned to a sound beam transmitted over the cable.

Miss Charlene Shear, a University of California coed, sponsored the boat launching ceremony. Her father, Captain Charles Shear of San Francisco, is P. C. and E.'s veteran tugboat skipper.

Soon Time to Pay Quarter Income Tax

Income tax payments of fourth quarter installments on 1946 Estimated Declarations are due by January 15, 1947, Collector of Internal Revenue James G. Smyth of the First California District pointed out today.

The Collector stressed the importance of holding the fourth quarterly payment until a statement, to be mailed during the month of December is received by taxpayers.

Buy Xmas Seals Now

Artificial Lights For Turkey Eggs

DAVIS—One of the simplest ways to increase egg production of turkey breeder hens has been the use of artificial lights.

In making this statement, Dr. V. S. Asmundsen, professor of poultry husbandry in the University of California College of Agriculture, says the day should be lengthened to fourteen hours with lights bright enough, about two-foot candles at the place where the birds are exposed.

Since the birds do not complete their growth until they are about ten months old, it is advisable not to use lights before they reach at least seven months. Starting lights too soon may result in smaller eggs. Over-lighting, such as the use of lights all night, increases the percentage of waste eggs, it is reported.

Read the advertisements in our home newspapers and then patronize those advertisers.

Phone San Bruno 39
San Bruno Pharmacy
O. H. KNOWLTON
Proprietor
601 SAN MATEO AVE.
SAN BRUNO, CALIF.

458 CLUB
SAN BRUNO
(Not the Biggest but the Friendliest)
Cocktails and Liquors
Fred Mason - Art Annis
PHONE 1728

• YELLOW EXPRESS •
MOVING and STORAGE
FURNITURE, STOVES, FRIGIDAIRES and BAGGAGE OF ALL SORTS MOVED ANYWHERE, ANYTIME
★ FULLY INSURED ★ VETERAN DRIVERS
PHONE 4055 SO. SAN FRANCISCO—110 GRAND AVE. SAN BRUNO—420 SAN MATEO AVE.
★ 24-HOUR SERVICE ★

Burdick's HARDWARE
GMG QUALITY PAINTS, VARNISHES AND ENAMELS
GARDEN AND HOME WORK SHOP TOOLS
649 San Mateo Avenue
(Across Street from New Post Office)
San Bruno, Calif.

Tanforan Flower Shops
6478 Mission Street
DALY CITY
and
Sneath Lane, SAN BRUNO
Adjacent to Mortuary of W. C. Lasswoll and Co. and the Golden Gate National Cemetery
Flowers for every occasion
Special pieces made to Order

Glen Park Roofing Company

M. B. Castagnetto
Free Estimates
Bus. Ph. Randolph 5323
511 Vienna Street
Res. Ph. Delaware 7009
175 Dartmouth Street
San Francisco, Calif.

O. D. McCUE
Excavating • Grading • Hauling
Phones: S. P. 5471 -:- Burlingame 3-5094

NEWELL'S
WHERE FRIENDS MEET
467 SAN MATEO AVE. .... SAN BRUNO
Phone San Bruno 89

MARELICH'S
for that "GIFT OF QUALITY"

JEWELRY
CHINA
CRYSTAL
SILVER
Marelich's
OPEN FRIDAY EVENINGS TO 9:00 P. M.
638 SAN MATEO AVENUE — SAN BRUNO, CALIFORNIA
Phones 4274 or 1674

FRISCO MARKET
F. LANDI
FRESH FRUITS AND VEGETABLES
Fresh Meat Tuesdays and Fridays
Before doing holiday shopping check prices at Frisco Market of wine, beer and groceries. Merchandise specially priced for the coming holidays.
DELIVERY ONCE A DAY—4:30 P. M.
PHONE SHARP PARK 2271

CHURCH SERVICES

Catholic Services

At Rockaway Beach Church every Friday from 10:45 a. m. to 11:45 a. m. religious instructions to the children by the Sisters of the Holy Family.

At Sharp Park in the Firemen's Hall, every Friday from 9:30 a. m. to 10:30 a. m. religious instruction.

At Rockaway Church, every Sunday at 10 a. m. Mass with singing and sermon by the clergy of Colma Parish.

• • •

Christian Science Churches

"Is the Universe, Including Man, Evolved by Atomic Force?" This question is the subject of the Christian Science Lesson-Sermon for Sunday, December 22. The Golden Text is taken from Deuteronomy: "Behold, the heaven and the heaven of heavens is the Lord's thy God, the earth also, with all that therein is" (10:14).

Included in the sermon are these citations:

Psalms 98:1. "O sing unto the Lord a new song; for he hath done marvelous things: his right hand, and his holy arm, hath gotten him the victory."

"Science and Health with Key to the Scriptures" by Mary Baker Eddy. "Science must triumph over material sense, and Truth over error, thus putting an end to the hypotheses involved in all false theories and practices" (p. 484).

• • •

Ocean Shore Parish

The Little Brown Church by the Sea. H. D. Harkins, Minister.

Christian Sunday Services, 11 A.M.

Special music by the Choir.

Pastor's Theme: "And His Name Shall Be Called Wonderful."

Children's Christmas Party, and Program Sunday, 7:30 P.M.

Bible Study and Hour of Prayer, Wednesday, 7:45 P.M.

Choir Practice, Thursday, 7:00 P.M

The Radiant House of Prayer with a hearty welcome for all.

Christmas Services Christmas Day, 10:00 A.M.

Singing ye old-time Christmas Hymns.

Pastor's Sermon Theme: Luke 2:10, "Behold I Bring You Good Tidings of Great Joy."

Come, we will make this a great day of rejoicing and praise to our God for His everlasting "Gift" and Great Salvation.

Fire Department Divides Proceeds

Net proceeds from the Firemen's Dance last Saturday evening was divided equally between the P.T.A. and the Little Brown Church.

Each organization received $37.

$20 REWARD

For MORE Information for the arrest of the Driver of the RED TRUCK who stole from 407 Carmel avenue, December 4th, 100 ft. of hose. Used only for fire protection.

A. G. Herbeck
Phone Sharp Park 5331

SAN MATEO JC NOTES

San Mateo Junior College students, who started their Christmas vacations Tuesday afternoon, will return to classwork Jan. 6. They held their annual Christmas Assembly Tuesday, featuring a Christmas play, "And Lo, the Star," and numbers by the college mixed chorus. In the evening the Associated Women Students sponsored their semi-annual dance at the Benjamin Franklin Hotel.

The Junior College basketball team defeated Napa JC Saturday and this Saturday will play the University of California Blues at Berkeley as a preliminary to the Cal.-Illinois University game. The Blues are undefeated to date.

The college awarded 57 block letters to football and soccer men for the 1946 season and also gave seven of the players white sweaters for having played two years. The football and soccer men then closed their season with a dinner at Princeton on the Coastside.

The local women's badminton team defeated the co-eds from San Francisco Jaysee, 7-2, in a recent tourney at San Mateo.

Signal Corps Remodels

The engineering auditorium, need for which has lessened with the completion of others on the campus, was remodeled by the United States Army Signal Corps when it had possession of the campus during the war and when instructional activities of the College of Agriculture were suspended. Rather than restore it for use as an auditorium, it has been decided it would be more useful as a classroom, according to Assistant Comptroller I. F. Smith.

TURKEY BINGO!

Sponsored by Rockaway Progressive Club and Fire Department at Rockaway Beach Fire House, Wednesday Evening, December 18, 1946.

One turkey and a basket of groceries to be given away.

Loewe and Zwierlien
DEPARTMENT STORE
Gift Shop

NEW BALCONY LOCATION
With all new fixtures. On account of less room there, the department is closing out all gifts at
ONE QUARTER PRICE OFF
on this attractive merchandise.

LOVELY ASSORTMENT OF WOOL
In the knitting department, including Columbia home spun.

LARGE LINE OF COTTON YARNS

Complete assortment of
STAMPED GOODS
Featuring towels, baby blankets, sacques and kimonos

317 - 325 B Street San Mateo, Calif.

Warm and Bright Holiday Nights

THIS HOLIDAY SEASON will see the fuller realization of that wartime song-sentiment "when the lights come on again."

For here in California, gay and festive lighting is generously used as holiday trimming in the home. Light dramatically brings out the color and sparkle of decorations. Light pays fitting compliment to fine linen and silver and tempting foods when families gather for holiday dinners.

We like comforting warmth indoors, too, even though we seldom see a White Christmas outside with footprints in the snow.

Yes, Christmas in California is colorful, bright and warm—with flowers and boughs of red berries in house and garden—with light and heat in abundance at the flick of a switch. And to many of us such things are among the finest gifts of the season.

GE 30W-1246

PACIFIC GAS AND ELECTRIC COMPANY

SHARP PARK
BREAKERS
FIRST TOWNSHIP NEWS

A Newspaper of General Circulation
Sharp Park, San Mateo County, California

M. Larue PITSCHKE, Editor and Publisher
Phone Sharp Park 5611

$2.00 per Year - 6 Months $1.25

Entered as second-class matter, November 17, 1939, at the Post-office at Sharp Park, California, under the Act of March 3, 1879.

EDITORIAL

IT'S A GIFT

The successful business man uses the brains God gave him, the liberties his government gives him, the help that labor gives him and the confidence the public gives him. It's a gift. Yet he takes to himself the credit for his success.

Some take more than credit. They take all the traffic will bear. They hire brains they haven't got themselves, employ more and more labor, take more and more liberty and seek to capture more and more public good will.

The government begins to think it has given too much liberty and starts to take some back. Labor thinks it has given too much help with too little reward and strikes for more pay or more power. The public, too, may begin to think they have put too much confidence in business men and, by ballot or by bullets, it 'votes' in some other system. Only God does not take back His gifts.

Some business men stubbornly fight these trends. Others express new willingness to work with government, and labor and the public. It may be, however, that nothing less than a new willingness to work with God can stop the trend that is sweeping the business man out of the saddle. God gave him not only brains but a heart. And, unless he cares for his government, his workers and his customers, anything he may do for, with or against them falls on barren ground.

"We have tried hard-headedness and open-mindedness, tight-fistedness and the open hand," said one business man. "Yet we find, at this time of crisis, we have nothing important to give our country but the gift of an open heart."

OPA CHANGES ITS LOCATION

With the closing to the public of OPA district offices, essential liquidation work will be carried on through December and January by greatly reduced staffs. The district offices will be physically closed on January 31.

Under the sugar rationing program, applicatinn forms for periodic allotments for industrial and institutional users will be mailed directly from the Regional Issuance Unit in San Francisco. All other forms for both consumer and commercial users will be available at the new branch offices, which are located at Room 263, 1355 Market Street, and will be open from 9 A.M. to 4 P.M. Mondays through Fridays.

HOLIDAY at HOME

IT WAS three nights before Christmas and Margaret was packing to go home. Contrary to traditional sentiment, she was not happy about it, for she had planned to stay in New York with Ralph. With considerable forethought she had even planned the day; church in the morning. Christmas dinner with Amy and Bill, a walk down Fifth avenue at twilight, a snack of supper, and the theater.

But Ralph had been invited to a "swell house party in Philadelphia." Margaret slammed down the top of her suitcase. She could have borne up under a Christmas with a lonely mother, or a widowed sister.

"What about me?" she had longed to cry out, but she had instead, smiled and said that it was just too marvelous, wondering meanwhile if Mr. Johnson would let her have an extra day off. Ralph had only to go to Philadelphia, two hours away, while she had no one within 500 miles!

Several hours later she stood on the porch of a white frame house.

Now she was ready, bag in hand, for the midnight train. As she waited for the taxicab, she smoothed her black tailored woolen frock over her slim hips. If New York hadn't been particularly kind to her, it had at least taught her how to dress!

The three-hour wait for the local train at Pittsburgh, but Margaret was too tired and depressed to leave the station. After buying a magazine featuring an article on men, and an astrological delineation of her birthsign, she settled herself into the practical task of trying to determine her future in this most unpredictable world. Several hours later, not much wiser but much more weary, she stood on the porch of a white frame house.

The door opened and Margaret blinked.

"I win!" shouted Ralph triumphantly. "She came on the midnight train!"

Mrs. Brown rushed out to the hallway and enfolded her daughter in an ample, motherly embrace. "Margaret! Why child, you're a sight! Your face is as black as coal."

Margaret withdrew herself from her mother's arms and looked at the two of them coolly. "Well, if it isn't asking too much, just what is this? Not a weekend in Philadelphia, I believe!"

Ralph took her bag and magazine and helped her out of her coat. "Don't be like that, Margaret! I bet your mother a box of candy against a mince pie that you'd come down on the midnight train."

"And what, exactly, are you doing here?"

"Margaret!" chided her mother.

"I invited myself. A surprise for you, and then I wanted to talk to your Dad about something . . ." Ralph was awkwardly turning the magazine in his hands. "Jumping fishes!" he exclaimed. "Look at the little red book!" He opened it to a center page, and read: "The natives of this sign are more than likely to have short tempers."

"Give it to me!"

Ralph held it tantalizingly out of reach and Margaret stamped her foot. "Ralph Wells," she said, "I come home for a rest and the first thing you do is make fun of me. If I have a complete breakdown it's your fault. Give me that book!"

"There, there," comforted her mother. "You go upstairs and get washed. You'll feel better."

Margaret started up the stairs, then turned in sudden remembrance. "Are you staying over Christmas?" she asked Ralph.

"I had expected to."

"You might as well. There's a dance Christmas Eve."

At the top of the steps she turned again. "And don't forget, half of that pie is mine. After all, I did the coming home!"

"Okay."

"She's tickled to death to see you," whispered Mother Brown cautiously. She patted his arm, and Ralph understood.

[illegible] didn't sleep on the train. Closing her eyes, she saw the cluttered desk which she had left at Roswell's Advertising agency, and Mr. Johnston's kindly face when he had told her to go home for Christmas. She saw Ralph's desk in the manager's office, Ralph dancing in Philadelphia, Ralph opening Christmas gifts — and just Ralph, with whom she would never again share good [illegible].

We Close Xmas
MERRY XMAS TO ALL
EARL and DORIS
THE HANGOUT
Sharp Park

Best Wishes for Yuletide
and the New Year
DAVIES & SCHRYVER
Next to Post Office
SHARP PARK

MYRTLE BURKE
Insurance
Resident Agent for
Glen Falls Insurance Company
Fire, Theft, Auto, Surety Bonds and Fidelity Bonds, Life Insurance, Public Liability
Notary Public
153 SAN JOSE AVENUE
SHARP PARK
Residence Phone S. P. 3711

W. C. LASSWELL
AND CO.
Mortician
6154 Mission Street
DALY CITY, CALIF.
Randolph 0100 and
Randolph 0101

TRY US
For Better Service
CORTLAND CLEANERS
155 Hilton Way
Sharp Park, California
Phone Sharp Park 6622
WE CALL and DELIVER

More About—
Boy Scouts Take Hike Covering Twenty Miles

turned about 6:45 to local starting place. Most of the Scouts had sore feet, and a few, who had overloaded their packs, were more tired than those who had not tried to carry so much. All in all, it was a grand experience, one to be remembered and talked about through the years.

Scoutmaster Pope is doing a bang-up job with local Scout Troop No. 29. The boys, who accompanied him on this hike were Girie Rbodes, Victor Roggenbusch, Ed Robles, Russell Yorks, Lee Gorsech, Bob Ehrman and Billy Jones.

More About—
May We Solicit Your Co-operation?

advertising rates and subscriptions, the new rates to go into effect January 1, 1947. On that date new subscriptions and renewals will be listed on the Masthead of this paper at $2.50 per year and $1.50 for six months.

The advertising rates will be raised only five cents an inch, which to each advertiser is very little, but collectively makes an appreciable difference in the monthly income of the Sharp Park Breakers.

Anyone desiring to subscribe to the Sharp Park Breakers for more than one year before January 1, 1947, may procure same at the present rate of $2.00 in advance.

May we solicit your loyalty and co-operation?

Register Now for Coming Election February 4, 1947

There is a specia lelection coming up February 4, 1947, regarding matters of soil conservation.

With less than a month to register, Mrs. Viola Williams, local registrar, urges that any citizens who, for any reason, are not registered voters, file you names now.

Mrs. Williams lives at 333 Brighton Road and will be prepared to register you at any time.

Archbishop Hanna Fund Nearing Quota

San Mateo County, has raiesd 76.4 per cent of its quota in the $975,000 building fund appeal for the Archbishop Hanna Center for Homeless Boys, it was learned today.

Martin Flynn, county chairman for the drive, attributed success to the report to the fine work being done by volunteer solicitors and "the generous response of tha citizens of this community."

An official campaign report showed that the six counties of the Bay Area have raised $629,250, or 71 per cent of the aum needed to erect the new home for unwanted youngsters.

The new Center, to be located in the neighborhood of Danville, California, will be among the most modern in the nation, and fill one of the State's vital welfare needs.

The County chairman urged all volunteers to contact everyone in their communities in order that the drive will be completed as quickly as possible.

Archbishop John J. Mitty congratulated the volunteers on their work and joined with the county chairman in urging volunteers to speed up their work in the final week of the drive.

Less than one-half of one percent of all veterans' loans approved for guaranty by Veterans Administration were in default by the end of September.

Pete and Anna's

DINNERS EVERY SATURDAY NIGHT
From 5 to 9 P. M. - Other Week Days
Ala Carte. — Chops, Steaks, Chicken, etc.
County Road, corner Salada Ave.
Telephone 2911 SHARP PARK, CALIF.

WHEN YOU THINK OF HOME THINK OF US
KIRKPATRICK & HENRY
COMPLETE HOME FURNISHINGS
"Where QUALITY Is Higher Than PRICE"
Phone San Bruno 2822 441 San Mateo Aveuue
Free Delivery SAN BRUNO, CALIFORNIA Easy Terms

LOMITA PARK NURSERY
★ COMPLETE LINE OF NURSERY STOCK ★
DWARF DAHLIAS and CARNATIONS IN BLOOM!
See Us About Our Landscaping Installment Plan
OPEN EVERY DAY EXCEPT TUESDAYS
621 El Camino Real, Lomita Park Ph. San Bruno 179

GARDEN CITY PRODUCTS CO.
Poultry and Dairy Feeds
Pet Food and Garden Supplies
498 San Mateo Ave. Phone 1570 SAN BRUNO

CORN FED JUMBO RED FRYERS - - - 65c lb.
PLENTY OF 'EM
We Dressem and Drawem—Ready to Fry
Chix—Red and White Crosses—All Ages. From $6.00 Per Dozen
LAYING PULLETS, DUCKS, GEESE, GIANT WHITE NEW ZEALAND RABBIT BREEDING STOCK
Week Old Calves, $2.50 and Up
Hay, Grain, Poultry and Dairy Feed
SHAMROCK RANCH
PEDRO VALLEY ON COUNTY ROAD
Telephone Sharp Park 5184

Merry Christmas, Folks!
DICK PLATE
Sharp Park Grocery

EL CAMINO THEATRE
SAN BRUNO Phone SAN BRUNO 20
SUN. - MON. - TUES.
Dec. 22-23-24
"CRACK-UP"
Herbert Marshall
"SHADOW OF A WOMAN"
Andrea King-Helmut Dantine
WEDNESDAY Thru SATURDAY
Dec. 25-26-27 and 28
"SISTER KENNY"
Rosalind Russell-Alexander Scott
"HOME SWEET HOMICIDE"
Lynn Bari-Randolph Scott
Special Program Friday, 2:15 P.M.
Free to Kiddies
Courtesy San Bruno Exchange Club
"RIDING DOWN THE CANYON"
Roy Rogers
Also Colored Cartoons
Continuous Program Xmas Day
Box Office Open at 12:45 P.M.

Shop in San Bruno Just A Short Drive
614 SAN MATEO AVENUE
SAN BRUNO CHAMBER OF COMMERCE

SHARP PARK BREAKERS
AND FIRST TOWNSHIP NEWS

VOL. IX, No. 2 Sharp Park, Calif., Friday, Dec. 27, 1946 Price 5 Cents

Moving County Seat Favorable to Civic Leaders

For several months the idea of moving the County Seat away from Redwood City has been gaining in popularity.

Mayor Claude J. Hirschey of San Mateo gave whole-hearted approval to the Borel Estate site, pointing out that San Mateo is the population and geographical center of the County.

City Manager Arthur B. Sullivan said visitors to the County were amazed that the County Seat was not located in the largest, most central city. He said the choice of San Mateo by many organizations indicated it is the true hub of the County. Among these he named the Tuberculosis Association, Central Selective Service Boarda, State Employment Office, Social Security headquarters, and Veterans Administration.

Patrick J. Kearns, mayor of San Carlos, came out in favor of Belmont, named as the second alternative for a new site.

Kearns said San Carlos would not put in a bid for the County Seat because the city was already too crowded.

James J. Furlong, Jr., mayor of Belmont, said his city would push its efforts to get the gov.

(Continued on Page 2)

Son and Daughter Visit Parents Here

The house remodeling project of J. S. Brown of Carmel Avenue is going ahead in spite of shortage of materials and labor and the holiday season at hand.

However, the lull in activities was glorified when James Brown, 16, and Patricia, 12, arrived to enjoy an over-Sunday holiday visit with their dad and step-mother.

The boy and girl were guests at the Teen-agers Snowball Dance last Saturday evening and were introduced to other guests by Shirley McIntyre and Billy Jones and were so cordially received that they both reported a marvelous time.

Following the gay party, they were further entertained at the Bruce McIntyre home on Mirador Terrace, where refreshments of hot chocolate and cake were served to a group of young people.

SPECIAL DANCE

Sponsored by the Sharp Park Volunteer Fire Department will be held in the Firehouse New Years Eve, Dec. 31, 1946. The Christmas Tree will be lighted and refreshments will be served. Also there will be a door prize.

IN CASE YOU HAVEN'T HEARD

Little Edward Rogers, due to a cold, was put to bed Monday of this week, with two expert nurses, his mother, Mrs. Owen Rogers, and grandmother, Mrs. G. P. Rogers, to take care of him. With such a lovely world and with Santa just around the corner, it was tough having to stay in bed.

* * *

Mr. and Mrs. Joseph Beheler of San Francisco will be dinner guests Christmas Day at the C. R. Bedford home on Hilton Way. Joe served in the Army during the late war.

* * *

Does a notarized statement transform a lie into the truth or the truth into a lie? The truth will stand on its own merits without having to hide behind a notary's signature and seal.

* * *

As soon as the J. S. Brown home on Carmel Avenue is completed landscape gardening will include a lawn, trees and flowers. When all is finished the Browns plan to trek to Tacoma, Wash., for a vacation and rest.

* * *

Mr. and Mrs. Ray Wyatt of Daly City were late Christmas Evening guests for chocolate and homemade cake at Flowerbed Cottage with Mrs. Maude L. Pitschke, accompanying ye publisher from Oakland, where a pleasant holiday was spent with other guests. A twenty-pound turkey highlighted the Yuletide meal at the home of Mr. and Mrs. Ciles Crpsey, Jr., of Hermosa Avenue.

ATTENTION!

The day following Christmas the Hangout will commence closing at 8 P.M. every night until further notice.

Make Your Reservations Now for Special New Year's Dinner
At
DICK'S CAFE
AL. WEDDLE, Chef
BAKED VIRGINIA HAM
ROAST TURKEY AND DRESSING
STEAKS

Many Items on Agenda of S.P.I.C. For December

(Copy Received Too Late for Last Week's Issue)

County Sheriff James J. McGrath informed the club that he immediately contacted the owner of the wreck on Brighton Road which had caused serious injury to a small child, and assured S. P. I. C., Inc., of his desire to co-operate and be of assistance at all times.

Plans are under way once more to assure the citizens of Sharp Park safety in regards to the speeding that is now being upheld by our laws.

Carl Fox was appointed as carpenter to build the Bulletin Board, which will be placed in our local Postoffice and is to be used by all Clubs, Auxiliaries and organizations of this community, announcing the dates of their regular and special meetings.

A copy of a deed from Earl and Hazel Nickola giving the county 42 lots was received. This deed is tendered to the County, subject to a 50-foot road being built from Clarendon Road to Montecito Avenue at no cost to property owners. The County Engineer is to be informed also of the heavy damage that the caterpillars are doing to our residential roads.

(Continued on Page 2)

Big Dance Dated For Saturday Night

Volunteer Fire Department of Rockaway Beach wish to thank the merchants of Sharp Park, Rockaway Beach and Pedro Valley for their co-operation in making the Bingo Party of Wednesday, the 18th, such an outstanding success. Also appreciation is tendered the housewives of Rockaway for the big part they played in the enjoyment of the evening.

Remember the Big Dance scheduled for next Saturday evening, the 28th, at the Rockaway firehouse. A grand time is promised to all who attend.

AIR CASTLES

Thoreau said of castles in the air: "That is where they should be; now put the foundations under them."—National News.

Fire Calls - - -

DAYTIME ONLY
Sharp Park 2411

NIGHT TIME ONLY
Sharp Park 2411 or 5611

POLICE PROTECTION
Deputy Sheriff, Harry Walters
Sharp Park 3406

PEDRO FIRE DEPT.
Sharp Park 6184 (Magrin) or
Sharp Park 2182 (Rees)

More About—

Many Items on Agenda Of Improvement Club Meet This Month

It was decided that a petition be circulated in the communities to help make our appeal for the Recreation Center, as it being a busy time of year to attend the Supervisors Meeting held on Tuesday, Dec. 17, 1946, not all those who wished to go would be able to attend.

A typewriter is to be purchased for the use of S.P.I.C., Inc.

Several members joined the club and are now holding the 1947 membership cards.

Work on the Breakwater will be held over until after the first of the year.

Bruce B. McIntyre, president of North Coast County Water District, informed the Club that the Board has taken preliminary steps to construct a new water system.

(Sent in by Minnie Curtis, Secretary of S.P.I.C., Inc.)

Mrs. Irene Rees Home From Hospital

Mrs. Irene Rees of Pedro Valley, recently returned from Junipero Serra Hospital, where she was a patient for a rest and check-up. She was able to return for the Christmas holiday, which was spent quietly, Jack cooking the turkey and Irene taking the role of guest.

More About—

Moving County Seat Is Favorable to Many Civic Leaders

ernment offices in Belmont which he termed "the crossroads of the County," with Ralston Ave. cutting from the bay to the ocean and El Camino Real which runs the length of the County.

Chief of Police Robert E. O'Brien, who has previously pointed out the need for a district attorney's office in San Mateo, pointed out the services of that office would be more readily available throughout the County if the courthouse were located in San Mateo.

He said that under the plan presented, police could handle any traffic problems arising from the change.

Petersens Visit Coles

Mr. and Mrs. Earl Petersen of Rockaway Beach and son, Earl, Jr., and daughter, Lorraine, spent the holiday with Mr. and Mrs. Eddie Cole of San Francisco enjoying a delicious turkey dinner with all its tasty accessories. Mrs. Cole and Mrs. Petersen are sisters.

Former Residents Visit

Former residents of Sharp Park, the Jim Walns and Mrs. Clarence de Lannoy and children, Bernice and Wayne of Napa, were recent Saturday visitors here in Sharp Park.

Great Grandmother a Special Holiday Guest At Roggenbusch Home

Among the several guests at the Roggenbusch's Christmas Party was Mrs. Mary Balkwell, great grandmother of the children.

Other guests included Mr. and Mrs. Pelletier and three children, Dickie, Robert and Patty; Mr. and Mrs. Lee Balkwall and two children, Donnie and Marylee, Charles Balkwell, Helen Stump and the host and hostess, Mr. and Mrs. Victor Roggenbusch and family, Dorothy, Victor, Jr., Barbara and Carol.

The holiday held a threefold importance due to the fact that Victor, Sr., and Carol also were Christmas children, both having been born on December 25th, the Day of Days.

The dinner included Southern Baked Ham and a beautiful and tasty birthday cake, all decorated with candles, for both the honored birthday guests, with decorations and gifts to match the occasion.

Mrs. Robert A. Williams, now residing in Honolulu, oldest daughter of the Roggenbusches, was missed in the happy Xmas birthday circle.

More Next Week

Many more local Christmas events will appear next week. Thanks for your co-operation in sending them in.

The Merrills Entertain Relatives at Pedro

The F. G. Bachmans and son, Bart, 8, of Pedro Valley spent Christmas Day with Mr. and Mrs. "Bill" Merrill, also of Pedro, the latter newlyweds since, the late war. Bill, a brother of Mrs. Bachman, is a veteran and rendered his country meritorious service for many months.

Richard Bachman, older son in the Bachman family, is in Japan, where he is serving on an ATS Army transport. His place in the family circle, in spite of his absence, was not forgotten.

SEPTIC TANKS AND CESS POOLS CLEANED
Drains Installed
Roy H. Thompson
74 Blythdale Ave.
San Francisco JUniper 4-0995

JANOVITZ'S
General Merchandise
SHOP EARLY FOR XMAS
AGENTS FOR P. G. & E. SHARP PARK
SHARP PARK 5371

WARSHAWSKI'S
Dry Goods Store
at
6340 Mission Street
DALY CITY
carrying
NEARLY Everything For the Home and Family

Irene Beauty Shop

PERMANENT WAVES
Machineless and Cold Waves
Hair Styling & Hair Tinting
Open daily from 9 a. m. to 4 p. m.
EVENINGS by APPOINTMENT
Phone Sharp Park 2566

RALSTON & TONELLA
Complete Electric Repairs and Service
ELECTRICITY IN ALL ITS BRANCHES
Household appliances - Radios - Refrigeration Motors
Washing Machines - Ignition - Fixture Repairs
ARMATURE WINDING — MOTORS REBUILT
SERVICE and WORK GUARANTEED
PHONE SHARP PARK 2037
DAY AND NIGHT SERVICE

SANDERS SHEET METAL SHOP
Phone Sharp Park 2676
Blower, Gravity and Floor Furnaces
INSTALLED
All Varieties Metal Work
Temporarily Located in Rear of Pedone Furniture Co. Store-Sharp Park, Calif.

Service - - HURRY—HURRY
CLEARANCE SALE - To make room for
NEW FURNITURE
RADIOS
PEDONE'S
offer you at Prices Reduced to Cost
TRICYCLES
KIDDIE CARS
SCOOTERS
DOLL BUGGIES
And Many Other Attractive Toys
CALL Sharp Park 2676
RANGES

UPHOLSTERY CLEANING
Let us restore your rugs, your chesterfields and other upholstered furniture to their original state with our modern cleaning methods
Coastside calls given immediate attention. Work done in the home. 1 day service. FREE DE-MOTHING.
Call collect Burlingame 40598 for appointment.
Acme Cleaners

SAN MATEO JC NOTES

While San Mateo Junior College is having its Christmas holidays, the office is making plans for the reopening of classwork January 6, and especially the starting of the Winter Quarter of the college Adult Center. James Tormey is director of the adult program which will include Americanization courses, art sections, commercial work, public speaking, languages, dramatics, various shop sections, radio flying instruction, physical education and recreation, ceramics, the Peninsula Forum, farm and other labor or trade groups, millinery, clothing design, and many more sections.

This adult program annually attracts several thousand registrants who find at the college the chance to gain added skills in their regular work, to get acquainted with new fields of work, to obtain recreation or an opportunity for added education. The Winter quarter programs will be available at the public libraries shortly, or added information can be obtained at the Adult Center office on the Baldwin Avenue Campus in San Mateo.

To assist the nation in building up its food supplies, the Adult Center is again offering garden plots on the new campus where ground and water, as well as skilled advice, will be offered free of charge. Later, in May, the Adult Center will again start the community cannery to assist local housewives can products for winter use.

Brother and Nephew Visit Washington Home

Robert Ward, just returned from military duty in Japan, where he served in the Air Corps, and Bill Howard of the Marines from a camp near the Mexican Border, were last week-end guests at the Everett Washington home on San Mateo Avenue.

Robert is a brother of Mrs. Washington and Bill is a nephew. The two visited here following a visit with Bill's dad and mother, Mr. and Mrs. E. J. Howard of Ventura.

CHURCH SERVICES

Catholic Services

At Rockaway Beach Church every Friday from 10:45 a. m. to 11:45 a. m. religious instructions to the children by the Sisters of the Holy Family.

At Sharp Park in the Firemen's Hall, every Friday from 9:30 a. m. to 10:30 a. m. religious instruction.

At Rockaway Church, every Sunday at 10 a. m. Mass with singing and sermon by the clergy of Colma Parish.

• • •

Ocean Shore Parish

The Little Brown Church by the Sea

H. D. Harkins, Minister

"The New Year of Marvelous Wonder."

This New Year Sunday will challenge our hearts, as bugle notes, sounding, are eternal dawn.

Pastor's Sermon Theme, 11 A.M. "Behold, I Make All Things New."

Evening Hour of Song, 7:45 P.M.

Pastor's Theme, "Thy Kingdom Come. Thy will be done."

Bible School calls all children at 10 A.M.

Hour of Prayer Wednesday, 7:30 P.M.

Choir Practice Thursday, 7 P.M.

The Radiant House of Prayer with a hearty welcome for all.

• • •

Christian Science Churches

"Christian Science" is the subject of the Lesson-Sermon in Christian Science churches next Sunday, December 29, for which the following Golden Text is taken from 1 Peter: "Ye are a chosen generation, a royal priesthood, an holy nation, a peculiar people; that ye should show forth the praises of him who hath called you out of darkness into his marvelous light" (2:9).

The following citations are included in the sermon:

Revelation 22:17. "And the Spirit and the bride say, Come. And let him that heareth say, Come. And let him that is athirst come. And whosoever will, let him take the water of life freely."

"Science and Health with Key to the Scriptures" by Mary Baker Eddy. "Christian Science separates error from truth, and breathes through the sacred pages the spiritual sense of life, substance, and intelligence. In this Science, we discover man in the image and likeness of God. We see that man has never lost his spiritual estate and his eternal harmony.' (p. 548).

Local Sojourners Spend Xmas in South

Mr. and Mrs. M. G. Snyder and son, Harry, of West Port, Mendocino County, who have been sojourning with Mrs. Lucy Beatty of Pacific avenue, spent Christmas with Mrs. Jessie Boyles, Mrs. Snyder's sister, who resides in Santa Paula, Ventura County, about 80 miles from Los Angeles, it having been about twenty years since the two sisters had spent the holiday together.

Use BREAKERS Want Ads

San Mateo County Fair Audit Being Compiled

The Directors of the San Mateo County Fair report that the audit of the books, authorized at their November meeting, should be completed by the end of the week. The firm of C. G. Uhlenberg of Redwood City, also auditing the books of the various County Departments for the current Grand Jury, is handling the Fair audit.

BYRNE Radio
We Have The PARTS & TUBES to FIX YOUR RADIO
Opposite Daly City Theater
Phone Randolph 7782

VISIT EARL and DORIS AT
The HANGOUT

-SPECIAL-
Noonday Luncheon
Week Days Only
Short orders & Sandwiches
A la carte steaks & chops
Daily Including Sunday
CLOSING HOURS
9 p. m. Weekdays
8 p. m. Sundays
Phone Sharp Park 2621

BRUCE B. McINTYRE
Real Estate
LOANS INSURANCE
Edgemar Office - Phone Sharp Park 5601
Residence - Phone Sharp Park 5081

RELISH BAKERY
6356 Mission Street
Daly City, California
Phone Randolph 5712
DANISH FRENCH PASTRY - WHIP CREAM FILLED
DANISH PASTRY - PIES - CAKES - COOKIES
Wedding Cakes our Speciality
OPEN EVERY DAY EXCEPT MONDAY
5:30 a. m. to 10:00 p. m.

SEASON'S GREETINGS TO
PATRONS, BUSINESS ASSOCIATES
And
ALL MY FRIENDS
MYRTLE BURKE
INSURANCE AGENT

SHARP PARK GROCERY
DICK PLATE & SONS
Fancy Groceries — Delicatessen
LIQUORS - BEER - WINE
Frozen Foods - Ice Cream - Poultry
FREE DELIVERY
Open Daily, Including Sundays from 8 a. m. to 7 p. m.
Saturday 8:00 a. m. to 10:00 p. m.
COUNTY ROAD PHONE S. P. 2241

Movements of Sardines Back to Pigeon Point Proves Inexplicable

Canneries up and down the coast, especially at Monterey, have been virtually idle because schools of aardinea, normally in the area between Golden Gate and Monterey Bay, failed to appear this fall.

San Francisco and Monterey seiners moved south in search of the missing aardinc schools and to fish off Southern California waters.

The Princeton plant is capable of handling ahout 100 tons catch a day.

Fishing fleets operating in coast waters sell their catch to Princeton and Monterey plants, or wherever the catch is most needed.

Location of a more than a mile long, and very wide school of aardines off Pigeon Point lighthouse, recently alerted coast fishermen and caused the Princeton Packers to suspend packing of vegetables and return to packing fish. During the unexplained absence of the sardines the Princeton plant had switched to Bruasel sprouta and other vegetables to provide employment for the more than 100 persons usually kept busy the year round with sardine and other fish packing.

Receipt of word from Monterey that fishermen there turned in a catch of more thnn 50 tons yesterday galvanized the local fleet into action. Six diesel-propelled boats chartered by the local packing plant and manned with a crew of 12 men each prepared to go into operation with a San Francisco fishing fleet of some 25 seiners from that city.

Disappearance of the sardines aeveral weeks ago along the whole Pacific Coast constituted a major marine mystery. Their sudden return proved equally inexplicable.

Attorney A. J. Gaudio Joins Richard Dolwig

Antonio J. Gaudio, former attorney for the Pacific Southwest Railroad Association, has joined the law office of Assemblyman Richard J. "Dick" Dolwig of South San Francisco, and will be associated with Dolwig in the future. Gaudio's legal background atarted with practice in Los Angeles in 1934. He joined the Southern Pacific staff in 1936 and remained there until entering the service in 1942.

Gaudio entered the army, as, a private and graduated from OCS at Fort Benning, Georgia. He aaw service in five of the European campaigns and was awarded the Silver Star with Oak Leaf Cluster, Purple Heart, Bronze Star, and French Croix de Guerre. He was released from the army following V-J Day and returned to the Southern Pacific and Pacific Southwest Railroad Association where he remained until jolning Dolwig recently. Since coming to South San Francisco he has been elected Secretary of the Lions Club.

Gaudio and his wife presently reside in San Francisco.

To meet A.B.C. specifications, alleys must be built to within 40-1000 of an inch and plns must not vary more than 1-64 of an inch. It coats roughly $2,500 for each pair of alleys.

CATHERINE'S Beauty Shop
Rockaway Beach
Directly Across From Postoffice
Machine and Machineless Permanents
FINGER WAVING
HAIR TINTING
Open Wednesday, Thursday and Friday of Each Week
Hours: 10 A.M. to 5 P.M.
Tel. Sharp Park 2701

Girdler Glass

Hilton Way
Sharp Park, Calif.
GLASS OF ALL KINDS GLAZING
PHONE Sharp Park 3591

Benefit Yourselves Shop In San Mateo

Williamson-Benner
HOMEFURNISHERS
1100 STREET • SAN MATEO

LOEWE & ZWIERLEIN
BALCONY KNITTING DEPT.
Large Selection Waste Paper Baskets and Inexpensive Unusual Gifts

LOEWE & ZWIERLEIN
DEPT. STORE
317 - 325 B ST.
FURNITURE DEPT.
326 3rd Avenue

Avalanche FLY AND INSECT SPRAY
CONTAINS DDT

Jolin Furniture Co.
WINDOW SHADES
Linoleum - Congoleum Rugs
New and Used Furniture
214 B St. Phone S. M. 4-9209

POPE'S DRUG STORE
PERFUMES - STATIONERY
PRESCRIPTIONS
THIRD & B STS.

STATIONERY
OFFICE SUPPLIES
RUBBER STAMPS
SHEET MUSIC
LEATHER GOODS
GOLD STAMPING
SCHOOL SUPPLIES
McGORDS
Stationery — Office Supplies
243 B St. San Mateo, Calif

MERRY XMAS
and
HAPPY NEW YEAR
To All Our Friends
Here on the
North Coastside
EILEEN AND LARRY LARSEN

Dawn Bakery

TRY OUR JELLY DO-NUTS
THEY'RE DE-LIC-IOUS
BUY THE BEST—WE DO
Phone 2809 427 San Mateo Avenue
San Bruno, California

For Your Niceties . . .
In Ladies' Apparel . . .
Shop at
Carolyn's
140 Third Avenue
SAN MATEO, CALIFORNIA

SAN BRUNO YELLOW CAB
-:- 24-HOUR SERVICE -:-
422 SAN MATEO AVENUE
PHONE SAN BRUNO 3500

BUS SCHEDULE TO SAN MATEO
Leaves Sharp Park 9:02 A. M.
Arrives in San Mateo 10:02 A. M.
Leaves San Mateo 3:05 P. M.
Arrives Sharp Park 4:13 P. M.
Convenient connections may be made northbound and southbound form San Mateo.

GREYHOUND

How to Handle the Family Budget and Make It Simple

The Family Budget may be a must among your New Year's Day resolutions. If so, here are some suggestions which point to success in managing your household accounts.

Let your budget be simple. Learning to budget is like learning to talk. Skill comes through getting into the budgeting habit in easy stages. Begin by planning wiser use of one month's income. The experience you gain in carrying out one monthly budget will help you make a better plan for the following months.

To make this simple beginning, you don't need to buy a complicated book which makes the job look like something to be attempted only by a mathematical genius. Just write on a sheet of paper the amount of money you have for the month. Then plan the best way to divide that amount of money and you've made a budget.

No one can tell you what percentage of your income should go for rent, clothing, savings, or any other item. Books on money management give average figures which may show you where you go astray, but they can't provide a workable spending plan for your family's particular needs. Use your back bills, receipts, and other records of previous expenses to estimate how much you must allow for each item. If you've kept an expense account, you'll be able to estimate quite accurately.

Your budget should provide for three things: the past, the present, and the future. First, write down on your budget paper how much you owe the past—your bills. Plan what you can pay on them out of this month's paycheck. Then consider how you might divide the balance over future months to finish paying them as soon as possible.

Next, list what you owe the future. What part of January's pay check should be saved toward that insurance premium which falls due in March? What is January's share of the cost of the new draperies you plan to buy before Easter?

Then tackle the present—all the monthly expenses like rent, food, gasoline, etc. Experienced budgeters list these "must" expenses last to remind themselves that current living costs shouldn't be allowed to gobble up the whole income.

Now add up your estimates. Don't be discouraged if you have to revise your first estimates to make income and spending balance. Keep the total of the budget figures less than your actual income so there'll be a margin for unexpected expenses.

When you look for places to trim your estimates, check the "present" list with a critical eye. It's often full of innocent looking items which drain off funds you could use to better advantage. Try to balance the allowances for past, present and future so that each gets a fair share. A balanced budget is one which lets you clear up old bills as quickly as possible, helps you resist the temptation to run up new ones, and lets you save for tomorrow without spoiling the joy of living today.

Read the advertisements in our home newspapers and then patronize those advertisers.

Wander Inn
Pedro Valley-Highway 1

Joe & Maggie
On the Beach . . . Bathing and Fishing
. . . It's Cozy Inside
DANCING EVERY EVENING FROM 8:00 to 12:00

Closed Mondays
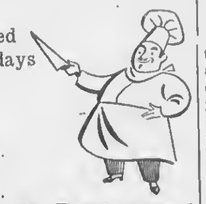
Other Days Open 6 a. m. And Closes 8 p. m.
Peter's Restaurant
6286 Mission Street
DALY CITY

Rockaway Cafe

AT THE BEACH
Rockaway Beach, Calif.
Steak Dinners, Chops, Delicious Hamburgers, Hot Dogs, Special luncheons and dinners can be arranged.
Dancing every Saturday night
PHONE SHARP PARK 2441

Rockaway Quarry
ROCKAWAY BEACH, CALIF.
ROCK - SAND
CEMENT
and Top Soil
PHONE SHARP PARK 2121

Happy SHELL New Year
GENE, GEORGE and RUSS
Sharp Park California
Telephone Sharp Park 2801

ROCKAWAY SERVICE STATION & GARAGE
Rex and Arley
On Coast Highway in Rockaway Beach
UNION GAS and OIL
Acetylene and Arc Welding
COMPLETE MECHANICAL SERVICE FOR YOUR CAR
"DRIVE IN AND LET US PROVE OUR WORTH"
Wrecker Service Phone Sharp Park 2901

LEWIS C. TOMBERLIN
PLUMBING & HEATING
We Serve the Coast With Dependable Supplies and Service
ELECTRIC, GAS AND OIL APPLIANCES
MONARCH, O'KEEFE & MERRITT
Electric, Gas and Coal Ranges
ELECTRIC, GAS and OIL AUTOMATIC HOT WATER HEATERS
FAIRBANKS-MORSE and WESTCO JET and SHALLOW WELL PUMPS
Service and Repair Parts
For ALL Makes of Pumps
Telephone Half Moon Bay 2041
Next Door to the Bank — Main Street
HALF MOON BAY

MARLETTE AND SMITH
General Repairing
Auto Parts and Accessories
24-Hour Towing Service Available
PHONE SHARP PARK 2821
Night Calls—Sharp Park 5201 or 2582

ALMA'S BAKERY
All Kinds of Pastry, Bread and Rolls
FRESH DAILY
ORDERS TAKEN FOR WEDDINGS, PARTIES, BANQUETS and BIRTHDAYS
Visit our new Chocolate Counter
NEXT DOOR TO SHARP PARK FOOD MARKET

Speed-Up Training Opportunity Given While Wages Are Paid

A peacetima application of wartime speed-up training techniques has been adopted by Pacific Gas and Electric Company in the establishment of a linemen's training school at Napa, according to N. R. Sutherland, division manager at San Francisco.

The two purposes of the training program are to help employees advance more rapidly and to increase tha company's force of akilled linemen. Everything possible is being done by the company to build ahead of the demand for service through California's rapid growth, Sutherland said.

About 150 men, many of them veterans, who are now employed in many communities of Northern and Central California as groundmen and apprentice linomen, are being assigned to the school in groups of 20 for two weeks of intensive training in climbing poles, stringing wires, hanging transformers and related work.

Their regular wages plus expenses are paid during training, and, after completing the school, they will have opportunity to advanca to journeyman lineman in less than the normal required time, Sutherland said, adding that there are other opportunities for permanent employment and advancement for both experienced and inexperienced men in the various departments of P. G. and E.

GEMS OF THOUGHT

COURTESY

Courtesy is love in trifles, and where love is not, though its counterfeits may abound, courtesy itself is not.—George Jackson.

* * *

The small courtesies sweeten life; the greater, enoble it.—Bovee.

* * *

There is a courtesy of the heart; it is allied to love. From it springs the purest courtesy in the outward behavior.—Goethe.

* * *

When the heart speaks, however simple the words, its language is always acceptable to those who have hearts.—Mary Baker Eddy.

* * *

The courtesies of a small and trivial character are the ones which strike deepest to the grateful and appreciating heart.—Henry Clay.

Architectural PLANS

Drawn by JOHN E. RICH

Phone Sharp Park 2011

Inquire at

Higgins' Office

U. S. COAST AND GEODETIC SURVEY

Western District
114 Customhouse
San Francisco, California

TIMES AND HEIGHTS OF TIDE AT MONTEREY, CALIFORNIA, JANUARY, 1947

(Heights in Feet)

Day	Time	Hght.	Time	Hght.	Time	Hght.	Time	Hght.
	High		Low		High		Low	
1	5:12	4.9	11:46	1.1	18:01	3.3	22:59	1.6
2	5:50	5.3	12:46	0.3	19:23	3.4	23:51	2.0
3	6:32	5.6	13:42	-0.5	20:33	3.6	.....	....
	Low		High		Low		High	
4	0:50	2.3	7:17	5.8	14:32	-1.1	21:31	3.9
5	1:44	2.6	8:03	6.1	15:22	-1.4	22:27	4.1
6	2:38	2.6	8:53	6.2	16:10	-1.7	23:18	4.3
7	3:34	2.7	9:42	6.2	16:58	-1.7	.....	....
	High		Low		High		Low	
8	0:07	4.4	4:29	2.7	10:33	6.0	17:46	-1.6
9	0:54	4.5	5:27	2.6	11:26	5.7	18:32	-1.3
10	1:41	4.6	6:31	2.5	12:22	5.1	19:19	-0.7
11	2:28	4.7	7:38	2.3	13:24	4.6	20:03	-0.2
12	3:14	4.8	8:52	2.1	14:35	4.0	20:48	0.4
13	3:59	4.9	10:13	1.7	15:57	3.6	21:34	1.1
14	4:41	4.9	11:26	1.3	17:23	3.3	22:24	1.6
15	5:23	5.0	12:30	0.8	18:42	3.3	23:15	2.2
16	6:06	5.0	13:22	0.4	19:55	3.4	.....	....
	Low		High		Low		High	
17	0:08	2.4	6:47	5.1	14:07	0.0	20:54	3.8
18	1:03	2.7	7:28	5.1	14:46	-0.3	21:41	3.8
19	1:52	2.8	8:07	5.2	15:22	-0.5	22:26	3.9
20	2:33	2.9	8:45	5.2	15:56	-0.6	23:03	4.0
21	3:15	2.9	9:16	5.2	16:30	-0.7	23:41	4.0
22	3:51	2.8	9:50	5.2	17:02	-0.7	.....	....
	High		Low		High		Low	
23	0:16	4.0	4:28	2.8	10:26	5.1	17:35	-0.6
24	0:50	4.0	5:10	2.7	11:01	4.9	18:08	-0.5
25	1:19	4.1	5:56	2.5	11:44	4.8	18:41	-0.1
26	1:50	4.1	6:49	2.2	12:34	4.4	19:15	0.3
27	2:18	4.3	7:50	2.0	13:35	4.0	19:54	0.7
28	2:51	4.5	8:56	1.5	14:51	3.5	20:36	1.3
29	3:27	4.8	10:08	1.1	16:27	3.2	21:25	1.7
30	4:14	5.0	11:18	0.5	18:03	3.2	22:21	2.2
31	5:04	5.2	12:24	-0.1	19:25	3.4	23:25	2.5

SHARP PARK FOOD MARKET

FROZEN FOODS FRESH FRUITS & VEGETABLES

Complete Meat Department

Open 8 a.m. to 7 p.m. Daily

W. H. Bell

Rose Carter Free Delivery up until 4 p. m. each day C. S. Bublak

Telephone Sharp Park 5221

Sugar's Shack

FOR GOOD

EATS

-:- PHONE -:-

SHARP PARK

2221

JANOVITZ'S

General Merchandise

(County Road, Sharp Park)

THANKS FOR YOUR PATRONAGE

HAPPY NEW YEAR TO ALL

From

LILA, AL and GENE

Shop In San Bruno Your Closest Neighbor

Most Veterans to Get Full University Course

BERKELEY—Eighty-four per cent of the 11,500 veteran students on the Berkeley campus of the University of California are entitled to a full four-year course under the GI Bill of Rights.

All of these students are allowed at least eight full semesters of study, according to a length-of-service survey by James G. Siler, co-ordinator of veterans' affairs. Of the total veteran enrollment, 58 per cent could meet residence requirements for their master of arts or master of science degrees.

The maximum of 11 semesters of study time allowed is available to 36.6 per cent of the veterans on the Berkeley campus. Only 2.2 per cent are entitled to two years or less of university study.

Siler's survey transposes the amount of entitlement from calendar years to semesters, a point too often misunderstood by those taking advantage of the bill, he explains. Under the law the amount of study time is stated in calendar years, which actually allows those entitled to the maximum a total of five and a half university study years.

U. California Experts Say Collar Bone Expendable

SAN FRANCISCO—You don't really need your collar bone, and you may even be better off without it in some cases of disease or dislocation of the shoulder.

This is a conclusion of research by Dr. Verne T. Inman, associate professor of orthopedic surgery, and Dr. J. B. deC. M. Saunders, professor of anatomy, both of the University of California Medical School. Their research was published in the scientific journal, California Medicine.

The scientists say that the function of the clavicle has been generally misunderstood. It has been assumed, they state, that the collar bone "acts as a sort of flexible outrigger which serves as a prop for the shoulder, thus establishing the conditions necessary for free action of the arm."

Drs. Inman and Saunders say that their research shows the loss of the collar bone results in no drooping of the shoulder and no loss of motion of the arm. The only consequence of its removal is a slight instability when a weight is carried over the head.

ABOUT MONEY

It's good to have money—and all the things money can buy. But it's good, too, to check up once in a while and make sure you haven't lost the things that money can't buy.—George Horace Lorimer.

Subscribe to the Sharp Park Breakers—Your home town paper.

Phone San Bruno 39

San Bruno Pharmacy

O. H. KNOWLTON
Proprietor

601 SAN MATEO AVE.
SAN BRUNO, CALIF.

458 CLUB

SAN BRUNO

(Not the Biggest but the Friendliest)

Cocktails and Liquors

Fred Mason - Art Annis

PHONE 1723

Tanforan Flower Shops

5178 Mission Street
DALY CITY
and
Sneath Lane, SAN BRUNO

Adjacent to Mortuary of W. G. Lasswell and Co. and the Golden Gate National Cemetery
Flowers for every occasion
Special pieces made to Order

• YELLOW EXPRESS •

MOVING and STORAGE

FURNITURE, STOVES, FRIGIDAIRES and BAGGAGE OF ALL SORTS MOVED ANYWHERE, ANYTIME

★ FULLY INSURED ★ VETERAN DRIVERS

PHONE 4055 SO. SAN FRANCISCO—110 GRAND AVE. SAN BRUNO—420 SAN MATEO AVE.

★ 24-HOUR SERVICE ★

Burdick's HARDWARE

GMG QUALITY PAINTS, VARNISHES AND ENAMELS

GARDEN AND HOME WORK SHOP TOOLS

649 San Mateo Avenue
(Across Street from New Post Office)

San Bruno, Calif.

Glen Park Roofing Company

M. B. Castagnetto
Free Estimates
Bus. Ph. Randolph 5323
511 Vienna Street
Res. Ph. Delaware 7009
175 Dartmouth Street
San Francisco, Calif.

: O. D. McCUE :

Excavating • Grading • Hauling

Phones: S. P. 5471 -:- Burlingame 3-5094

NEWELL'S

WHERE FRIENDS MEET

467 SAN MATEO AVE. .... SAN BRUNO

Phone San Bruno 89

MARELICH'S

for that "GIFT OF QUALITY"

JEWELRY
CHINA
CRYSTAL
SILVER

Marelich's

OPEN FRIDAY EVENINGS TO 9:00 P. M.

638 SAN MATEO AVENUE — SAN BRUNO, CALIFORNIA

Phones 4274 or 1674

FRISCO MARKET

F. LANDI

FRESH FRUITS AND VEGETABLES

Fresh Meat Tuesdays and Fridays

Before doing holiday shopping check prices at Frisco Market of wine, beer and groceries. Merchandise specially priced for the coming holidays.

DELIVERY ONCE A DAY—4:30 P. M.

PHONE SHARP PARK 2271

FED. INCOME TAX SOON DUE AND PAYABLE FOR 1946

The Federal Income Tax filing period for 1946 will begin on January 2, 1947, Collector of Internal Revenue James G. Smyth of the First California District said today.

Internal Revenue offices throughout the entire district will remain open from 8:00 A.M. to 4:45 P.M.

In rural communities a corps of Deputy Collectors have been assigned to visit all cities and towns, where no Internal Revenue offices are located, to assist farmers in preparing Income Tax Returns. The Collector urged everyone who needs assistance in the preparation of his Income Tax return to watch for announcements in local papers concerning the time Deputy Collectors will appear in the community.

Farmers are required to make their first filing of the Estimated Declaration on 1946 incomes by January 15. The fourth quarter installment payment must be made not later than January 15 of 1947 by persons who filed an Estimated Declaration March 15, of 1946. January 15 is also the last opportunity to file an amended Declaration to keep the Estimated Tax within the 80 per cent demanded by law.

Use SHARP PARK BREAKERS Want Ads.

KVSM Applies for Full-Time Operation

The owners of KVSM, San Mateo County's radio station now operating at 1050 kilocycles, have filed application with the Federal Communications Commission to change frequency and increase its power from 250 watts to 5,000 watts, and for full-time operation.

The application asks that the San Mateo County Broadcasters be assigned the 1260 frequency and to be allowed to operate with 5,000 watts, and for full time operation. 1,000 watts at night.

Action on the application is expected some time in January.

KVSM, the Peninsula's pioneer radio station that features local program and local news, began operations three months ago.

Gordon France, station manager, says that KVSM is making the move to full-time operation and greater power in order that the many commuters on the Peninsula may have an opportunity of listening to the station's programs at night.

The initial response to KVSM, now confined to daytime operation, has been so great and of such complimentary nature, France says, that the owners decided to immediately apply for 5000 watts power and full-time operation.

SHARP PARK LIBRARY HOURS

Monday 7 to 9 p.m.
Wednesday 2 to 4 p.m.
Friday 3 to 5 p.m.

MOVIE DRINKING

The movie industry should not ignore the recent request of the Federal Grand Jury in Chicago to take action in "eliminating or reducing to a great extent the drinking scenes" in motion pictures.

In fact the movie industry should have done this long ago.

In its investigations into juvenile delinquency the Grand Jury found many cases attributable to liquor. This, of course, is not directly the fault of the movies. But the Grand Jury recognizes that motion pictures have a great influence on youngsters, and that in too many pictures drinking is presented in such a way as to give young people the impression that it is the "smart" thing to do.

We're well aware that in producing "The Lost Weekend," Hollywood turned out a powerful argument against excessive drinking, but this good effort is considerably offset by too many other productions in which the principal characters spend half the time gulping highballs.

The members of the Chicago Federal Grand Jury can hardly be accused of being "Long hairs." Such groups are always made up of representative citizens. As individuals they undoubtedly do not feel that no one should drink, but they obviously do feel that drinking should not be presented to teen-agers in such a way as to encourage them to drink.

We agree.

Local Golf Champ to Play in Richmond Open

Amateurs and Pros will play together in the Richmond District Golf contest, scheduled for the 14th, 15th and 16th of next month. Among the several contestants will be our own Lido Landi.

We of Sharp Park our proud of the laurels Lido has already won and we are confident that he will win both the $200 bond and the trophy.

Junipero Serra Hospital
COLMA, CALIFORNIA
Dr. L. A. Drees
Briggs Street Phone RAndolph 9569

Christmas Trees
NOW AVAILABLE
AT
Pedone's Furniture Store
SILVER TIP AND
DOUGLAS FIRS

SHARP PARK SEA FOOD MARKET

FREE BUFFET SNACK
NEW YEAR'S EVE
From
3 O'clock P.M. Through Evening
EVERYONE INVITED
HAPPY NEW YEAR!
San Francisco Highway and Paloma Ave.
Directly Across from the Big New Market
PHONE SHARP PARK 3671

OCEAN SHORE BUS LINE

Lv. Shp. Pk.	Lv. Edgmr.	Ar. S. Fran.	Lv. S. Fran.	Ar. Edgmr.	Ar. Shp. Pk.
A.M.	A.M.	A.M.	A.M.	A.M.	A.M.
9:00	9:05	9:30	9:30	9:55	10:00
P.M.	P.M.	P.M.	P.M.	P.M.	P.M.
12:00	12:05	12:30	12:30	12:55	1:00
3:00	3:05	3:30	3:30	3:55	4:00
6:00	6:05	6:30	6:30	6:55	7:00

CHRISTMAS SHOPPERS' SPECIAL
Effective December 6, 1946
FRIDAY
Leave Sharp Park — 8:30 p. m. Leave San Francisco 9:00 p. m.
SATURDAY
Leave Sharp Park — 8:30 p. m. Leave San Francisco 9:00 p. m. San Francisco 12:30
NEW YEAR'S EVE
Leave Sharp Park 7:00 p. m. San Francisco 1:00 a. m. 1947
Specials to be discontinued JAN. 1, 1947

DICK'S CAFE
DINNERS
Otto Herling and Al Sohl
MANAGERS
"Where old and new friends meet"
County Road at Paloma avenue
Sharp Park, Calif.
COCKTAILS

SHARP PARK
BREAKERS
FIRST TOWNSHIP NEWS
A Newspaper of General Circulation
Sharp Park, San Mateo County, California
M. Larue PITSCHKE, Editor and Publisher
Phone Sharp Park 5611
$2.00 per Year — 6 Months $1.25
Entered as second-class matter, November 17, 1939, at the Post Office at Sharp Park, California, under the Act of March 3, 1879.

Sugar Status for 1947 Appears Brighter

Industrial sugar allotments for the first quarter of 1947 will remain unchanged from those granted for the last quarter of 1946, the Office of Price Administration has announced. At the same time, OPA announced that sugar allotments for the January-February period for institutional users also will remain unchanged.

A consumer sprare stamp for five pounds of sugar will be made good January 1, 1947, and will be valid through April 30. It is anticipated that the second consumer stamp for 1947 will be made good before this stamp expires, thus increasing the present consumer ration of five pounds of sugar for each four months.

HAPPY NEW YEAR

New Year's Day is so useful an occasion, so handy for a lot of things, that it is the only holiday observed around the entire world by people of every race, creed and clime. Every man Jack of us makes so many mistakes in any given year, and fails to make good on so many resolutions of accomplishment and conduct bravely entered into at its beginning, that when December wears away he can't help rejoicing at the prospect of a fresh, clean start.

To be sure, New Year's Day is a reminder that one more twelvemonth of life is used up, and the future store, uncertain at best, is dwindling. Yet even such reflection is not without its dash of consolation at times—say if a man has just had a tiff with the wife, dropped a double sawbuck on a sauntering nag, discovered his car battery is dead and he can't get a new one, and been informed by his medical adviser that his teeth must come out.

However it all may add up philosophically, the world just has to have the lift of that fresh start once per annum. The Jewish New Year is one of the most ancient. The ancient Egyptians began their year on September 21, the Greeks on June 21. The Chinese have another day. Probably so do the Hottentots, for all we know. Apparently it isn't the calendar date that matters particularly—it's the principle of the thing.

And so, in the positive conviction that the institution of this holiday is a very fine thing, and the hope that 1947 will be a 365-day series of successes and good breaks, we wish to one and all the Happiest New Year ever!

We Close New Years
Happy New Year to All
EARL and DORIS
THE HANGOUT
Sharp Park

Best Wishes for Yuletide
and the New Year
DAVIES & SCHRYVER
Next to Post Office
SHARP PARK

Campaign Chairman Newly Appointed for Red Cross Drive

Mr. Walter S. Martin, Chairman of the San Mateo County Chapter, American Red Cross, today announced the appointment of Mr. P. W. Brubaker, well-known insurance man of San Mateo, as

P. W. BRUBAKER

Chairman of the Fund Campaign which will be conducted during the month of March, 1947.

Mr. Martin stated, "The Chapter feels itself most fortunate to have obtained the services of Mr. Brubaker as Chairman in 1947." He is an Army veteran of World War II and spent two years in the South Pacific; he has resided in this community since 1935 and is a member of the American Legion, Elks Club, Odd Fellows, also Vice President of the San Mateo Lions Club. Mr. Brubaker has had broad experience in business and as an executive which qualifies him to serve as County Chairman.

Mr. Leon O. Whitsell, Burlingame councilman, will again serve in the capacity of Executive Secretary.

MYRTLE BURKE Insurance
Resident Agent for
Glen Falls Insurance Company
Fire, Theft, Auto, Surety Bonds and Fidelity Bonds, Life Insurance, Public Liability
Notary Public
153 SAN JOSE AVENUE
SHARP PARK
Residence Phone S. P. 3711

W. C. LASSWELL AND CO.
Mortician
6154 Mission Street
DALY CITY, CALIF.
Randolph 0100 and
Randolph 0101

Catholic Information

"Dominus Vobiscum!"

It is in Chungking of a Sunday morning. The Catholic church in which I kneel is crowded with a cosmopolitan congregation. A Chinese priest is saying the Mass in an undertone. His voice comes to us, even in the front pews, as a mere mumble, so that we cannot recognize the language he is using. But suddenly he turns to the people and says in clear, audible tones: "Dominus vobiscum."

"Dominus vobiscum. How familiar and home like those words of blessing! Sunday after Sunday I have heard them in my hometown church—in Catholic churches in Europe, Asia, Africa, South America, and Australia.

No Latin scholar, I; but here in my little double-column prayer book I have the Mass prayers in Latin in one column of each page and in the other column the exact translation in my native tongue. "Dominus vobiscum"—"the Lord be with you!" So with the help of these and the few other Latin words which the priest says aloud, I am able to check my place in the prayer book and thus follow through the entire Mass with the Chinese priest, just as readily as I can with my good pastor at home. Surely then the Latin of the Mass is of advantage to the Catholic who travels, and just as surely of no disadvantage to him who stays at home.

Latin, a language known by nearly all cultured people in the long centuries of Christianity, was adopted by the Western Church as the logical language for the sacred liturgy. Latin, now a dead language—unchanging and unchangeable—is indeed the logical language for the Church, which has ever been unchanging and unchangeable in its basic worship and teachings.

The few Latin words audible at Mass soon become familiar and understood by even the child who reads his prayer book. The two Latin words from the Mass used in this little article, we believe and hope, are now familiar to you, so that you will understand when we most sincerely say to each of our readers: "Dominus vobiscum!"

If it's anything Catholic, ask a Catholic!

(From the Narberth Newspaper Plan, sponsored by The National Council of Catholic Men, 1312 Massachusetts Ave., N.W., Washington 5, D. C.

There are some 16,000,000 to 20,000,000 men and women keglers in the U. S. and they spend approximately $221,000,000 annually on this sport where everybody participates.

TRY US
For Better Service
CORTLAND CLEANERS
155 Hilton Way
Sharp Park, California
Phone Sharp Park 6622
WE CALL and DELIVER

More About—

IN CASE YOU HAVEN'T HEARD, OR DID YOU?

Mrs. Joy Kern and baby son, Michael, have been sojourning with Mrs. Kern's parents, Mr. and Mrs. Charles Helderle of San Mateo Avenue, who served a delicious ham dinner on Christmas Day. With sons, Charles, Jr., 22; Rodney, 9, and Gary, 5, in addition to the aforementioned group, there were seven to enjoy the holiday meal.

* * *

At the home of Mr. and Mrs. Eugene Benson of Burlingame a savory Christmas dinner was served at 4 P.M. Wednesday of this week, the guests including Mr. annd Mrs. Ed Lohrer and family of San Mateo Avenue. Mr. Benson is area manager for Barber-Greene Company of San Francisco.

SUBSCRIBERS' SERVICE

FOR SALE—Ironing machine, a Thor Gladiron with stand, de luxe model, knee action control. In excellent condition; $50. Call Sharp Park 2081.

FOR SALE—Comfortable extra size davenport and chair with flower cretonne cover. Price $25. See it at Bruce McIntyre residence on Mirador Terrace or phone S. P. 5081.

FREE—Filled dirt, black top soil, free to anyone. Come and get it. J. S. Brown, Carmel Avenue.

FOR SALE—Two nice porcelain sinks. J. S. Brown, Carmel Avenue.

Pete and Anna's

DINNERS EVERY SATURDAY NIGHT
From 5 to 9 P. M. - Other Week Days
Ala Carte. — Chops, Steaks, Chicken, etc.
County Road, corner Salada Ave.
Telephone 29 ! SHARP PARK, CALIF.

WHEN YOU THINK OF HOME THINK OF US
KIRKPATRICK & HENRY
COMPLETE HOME FURNISHINGS
"Where QUALITY Is Higher Than PRICE"
Phone San Bruno 2822 4441 San Mateo Avenue
Free Delivery SAN BRUNO, CALIFORNIA Easy Terms

LOMITA PARK NURSERY
★ COMPLETE LINE OF NURSERY STOCK ★
DWARF DAHLIAS and CARNATIONS IN BLOOM!
See Us About Our Landscaping Installment Plan
OPEN EVERY DAY EXCEPT TUESDAYS
621 El Camino Real, Lomita Park Ph. San Bruno 179

GARDEN CITY PRODUCTS CO.
Poultry and Dairy Feeds
Pet Food and Garden Supplies
498 San Mateo Ave. Phone 1570 SAN BRUNO

CORN FED JUMBO RED FRYERS - - - 65c lb.
PLENTY OF 'EM
We Dressem and Drawem—Ready to Fry
Chix—Red and White Crosses—All Ages. From $6.00 Per Dozen
LAYING PULLETS, DUCKS, GEESE, GIANT WHITE NEW ZEALAND RABBIT BREEDING STOCK
Week Old Calves, $2.50 and Up
Hay, Grain, Poultry and Dairy Feed
SHAMROCK RANCH
PEDRO VALLEY ON COUNTY ROAD
Telephone Sharp Park 5184

DAVIES GIFTS
(The Friendly Store)
HAPPY NEW YEAR
Next Door to Post Office
Sharp Park

Happy New Year, Folks!
DICK PLATE
Sharp Park Grocery

EL CAMINO
THEATRE
SAN BRUNO Phone SAN BRUNO 20

SUN.—MON.—TUES.
December 29, 30, 31
"Three Little Sisters in Blue"
June Haver-George Montgomery
"Vacation in Reno"
Jack Haley

WED. THRU SAT.
January 1, 2, 3 and 4
"Home Sweet Homicide"
Randolph Scott
"Sister Kenney"
Rogalind Russell

Shop in San Bruno Just A Short Drive
614 SAN MATEO AVENUE
SAN BRUNO CHAMBER OF COMMERCE

1947

SHARP PARK

BREAKERS

AND FIRST TOWNSHIP NEWS

VOL. IX, No. 3 | Sharp Park, Calif., Friday, Jan. 3, 1947 | Price 5 Cents

WHAT WE DID OVER XMAS WEEK-END

Open House Lures Old and New Friends

Mr. and Mrs. T. E. Johnston of Ocean Boulevard were host and hostess to an open house party last Sunday afternoon, December 29, 1946. The large living room looking out over the Pacific radiated warmth and coziness to the guests gathered there.

Local friends who came, Gil Schryver, J. S. Brown, Mr. and Mrs. Joseph Sherer and little Steve; the Anthony Scott family, including Barbara and Mary, E. E. Farrell, Mr. and Mrs. Bruce McIntyre and Mrs. Maude Pitschke, all of Sharp Park.

Out-of-town guests were Mr. and Mrs. William Kelso of Grand Island, Nebraska, and friends from Berkeley; Rickey Ross of Ratio Relation, National Housing Authority; Jerry Becker, a craftsman; Richard and Tressa Burr, Mrs. Cyrus Dolph, Leah Grey, Ralph Sorenson, Byron Hunt, Mr. and Mrs. Leland Townsend, Carl and Miriam Uhr, Mrs. Westermann, Mrs. Lovell, Helen Landauer and Lloyd Gardner.

Refreshments were served and everyone was made to feel so welcome.

Colma Couple Proud Parents of Baby Boy

Traditional Mr. Stork wearily dropped one of his just-before-Christmas bundles addressed to Mr. and Mrs. Thomas (Tommie) Naylor of Colma. The delivery was made at Mary's Help Hospital in San Francisco December 23, 1946, at 7:30 P.M. IT'S A BOY and he weighed 6 pounds 6 ounces. His name has been recorded as Thomas Fred in honor of his daddy and his maternal grand father.

Beverly and Thomas, Jr., will be home for New Years Day to greet his paternal grandmother, Mrs. W. Naylor of Colma, and maternal grandparents, the Fred Spurlocks of Sharp Park. At present Tommie and Beverly and Thomas, Jr., will reside in Colma. Congratulations!

BIG DANCE!

—FIREMEN'S DANCE, SATURDAY EVENING, JANUARY 11, 1946. REMEMBER THE BIG DINNER COMING UP ON SATURDAY, JANUARY 18.

HELP FINANCE THIS WORTHY ORGANIZATION BY YOUR ALL-OUT SUPPORT.

Mr. and Mrs. Martin Dietrick and Son, Billy Jones, were Yuletide Day guests of Mr. and Mrs. Herman Sterchi of San Jose, son in-law and daughter of Mrs. Dietrick. Also there was Bob Jones, recently released from the Navy and Madame Sterchi, mother of Herman. During the war Bob's ship was bombed and sunk and Bob was wounded, but was rescued. The lad is recovering rapidly fm the effects of the shock. Dietricks brought granddaughter Shirely home with them to remain until next Sunday.

* * *

The children, all except Mr. and Mrs. David Gardner and son, David, Jr., spent the day with their parents, Rev. and Mrs. H. D. Harkins, on Christmas Day. The family circle included Mr. and Mrs. Donald Craig, Mr. and Mrs. Bill Harkins, Ivy, little Faith and Mrs. Ivy Harkins, mother of Reverend Harkins. The Gardners, David and Joan and small son, spent the holiday in Sacramento with David's brother-in-law and sister, Mr. and Mrs. George Hargrave. George was a Navy lieutenant during the war.

* * *

Mr. and Mrs. Anthony Scott of Paloma Avenue and daughters, Barbara and Ruth, had planned on guests Christms Day, with dinner already cooking, but due to traffic conditions, Mr. and Mrs. V. W. Scott of San Anselmo, brother and sister-in-law, arrived late. With them was small daughter, Sandra. However, in spite of the long wait, the dinner was tops.

* * *

A group of friends gathered at the Bruce McIntyre home on Mirador Terrace Christmas Eve, in-Jones and a friend, Albert C. Clark of San Francisco; E. E. Farrell and Mrs. Maude Pitschke. Shirley Ann McIntyre wrapped all the family Christmas gifts this year and the packages under the tree were colorful and attractive.

* * *

The personnel of the Sharp Park Breakers wishes to commend local merchants on the beautiful calendars and other attractive tokens given away to their many customers. These seasonal gifts will remind us all of the co-operative service of these business men to their community.

* * *

Mr. and Mrs. Walter Stamer of Carmel Avenue went out to dinner Christmas Day, accompanied by Mr. and Mrs. Tony Weiss of San Francisco. The Stamers are among our oldest residents, having lived here fourteen years. The couple started building their home here in 1932.

* * *

Mrs. J. Walker had the pleasant personage of her friend, Mrs. Fern Van Rosson, over the Christmas holidays. Mrs. Van Rosson likes Sharp Park and may some day make her home here. She is from Huntington Park, Calif.

* * *

A pleasant trip to San Leandro was enjoyed by Mr. and Mrs. Ulick Burke of San Jose Avenue, where the couple were Christmas Day guests of Mr. and Mrs. Carl Todd and two young sons, Billy and Jerry.

* * *

Mr. and Mrs. Thomas Yorks and family enjoyed a quiet dinner at home this year, with all the children there except Irving and family, who spent their day in Burlingame.

* * *

A big turkey dinner was served at the Otto Herling home in Rockaway Beach Christmas Day, after Otto returned from a busy day at Dick's Cafe. Otto lives next door to the Gene Graziani home.

(Continued on Page 4)

IN CASE YOU HAVEN'T HEARD

Mr. and Mrs. William R. Gorsuch and daughter, Florinne, of Montaraz Terrace are all teachers of music, which includes instruction in voice, piano and the clarinet. Anyone interested in a Choral Society?

* * *

See Sharp Park Food Market ad and note that this store closes at 12 noon each Sunday until further notice.

* * *

Mr. and Mrs. Joe Williams of San Francisco recently purchased a home next door to son-in-law and daughter of Mrs. Williams, the Carl Antones and family.

* * *

Mr. and Mrs. Charles Bublak, formerly of Montaraz Terrace, recently moved into the Bob Cunningham house on Carmel Avenue.

* * *

Ray Fox of San Mateo Avenue and a San Francisco driver collided near Marlette and Smith's. No one was injured and only the fenders on the cars were damaged. "Lucky break!"

* * *

Mrs. William Cahill of Edgemar has consented to act in the capacity of reporter for that area. She will appreciate co-operation from local residents, who are invited to send in any news items, in case they are not contacted by the reporter.

* * *

Tom Johnston is now employed in San Carlos and would be glad to share a ride with anyone going that way. If interested, leave word at the Sharp Park Breakers.

Charles Beheler Shot in Face With .22 Rifle

While playing with a group of boys, some older than himself, on the beach near Edgemar, one of the older boys accidentally fired a .22 caliber gun he was carrying and the bullet hit Charles Beheler's upper lip, lodging in the tissues of the boy's face near the cheek bone.

The injured boy was taken to a doctor, where an X-ray picture was taken and the bullet removed.

Charles is only 8 years old and the accident could have been serious at any age. Accordingly it behooves every parent to see that their children do not handle dangerous firearms, unless under responsible supervision.

Edgemar Sutherlands Entertain Christmas

Mr. and Mrs. C. D. Sutherland of Edgemar entertained their son and daughter-in-law the D. E. Sutherlands on Christmas. Also Mr. and Mrs. Al Kristee of Redwood City. All enjoyed the delicious turkey dinner and the lovely tree, Don and Virginia having been evening guests on the Eve of Eves.

In spite of deaths and illnesses of loved ones in Tacoma and Shelton, in Washington state, Mrs. Sutherland tried to forget self in making others happy.

Margaret Cydrus Now Ten Years of Age

Margaret Cydrus, dnughter of Mr. and Mrs. Chester Cydrus of Paloma Avenue, celebrated her tenth birthday Monday of this week, December 30, 1946, with a chicken dinner to mark the occasion.

Guests at the party included Shirley Ann McIntyre, Fay West, Mary Scott, Rosemary Bickel and Shirley Sterchi.

Margaret wishes she was six instead of ten, for then she used to believe in Santa Claus.

Fire Calls - - -

DAYTIME ONLY
Sharp Park 2411

NIGHT TIME ONLY
Sharp Park 2411 or 5611

POLICE PROTECTION
Deputy Sheriff, Harry Walters
Sharp Park 3406

PEDRO FIRE DEPT.
Sharp Park 6184 (Magrin) or
Sharp Park 3182 (Rees)

CHURCH SERVICES

Ocean Shore Parish

The Little Brown Church by the Sea
H. D. Harkins

Children's Bible School, 9:45 P.M.

Morning Worship, 11 A.M.

Special Music.

Pastor's Sermon Theme: "Going His Way."

Evening Hour of Song, 7:45 P.M.

Singing Hymns You Love.

Pastor's Sermon Theme: "The Path of Earthly Glory."

Hour of Prayer, Wednesday, 7:45 P.M.

Choir Practice and Friendship Hour, 7 P.M.

The Radiant House of Prayer, with a hearty welcome for all.

• • •

Catholic Services

At Rockaway Beach Church every Friday from 10:45 a. m. to 11:45 a. m. religious instructions to the children by the Sisters of the Holy Family.

At Sharp Park in the Firemen's Hall, every Friday from 9:30 a. m. to 10:30 a. m. religious instruction.

At Rockaway Church, every Sunday at 10 a. m. Mass with singing and sermon by the clergy of Colma Parish

• • •

Christian Science Churches

The subject of the Christian Science Lesson-Sermon for Sunday, January 5, is "God." The Golden Text is from Deuteronomy: "Hear, O Israel: The Lord our God is one Lord" (6:4).

The following citations are taken from the sermon:

Eph. 4:4: "There is one body, and one Spirit, even as ye are called in one hope of your calling."

"Science and Health with Key to the Scriptures" by Mary Baker Eddy: "The scientific unity which exists between God and man must be wrought out in life-practice, and God's will must be universally done" (p. 202).

New Choir Glorified Church's Xmas Program

A full house at the Little Brown Church enjoyed a wonderful Xmas program Sunday of last week. Eighteen little tots of the nursery class, who teacher is Jacke Coudiere, the primary class under the instruction of Mrs. Alline Helderle, put on a Christmas skit.

The older children of Mrs. Joe Walker's class and those of Mrs. H. D. Harkins joined in the reproduction of the Christmas story. The choir sang carols softly during the production. The choir rendered "O, Holy Night," also presented at the morning service.

The church was beautifully decorated, with candles presenting an attractive lighting effect.

After the program Santa Claus arrived with boxes of candy for the children, and which was donated by Deputy Sheriff Harry Walters.

Fire Commissiners Hold First Regular Meet

North Coastside Fire Protection Board of Commissioners met Friday evening, December 27, 1946. Board members present included Thomas Yorks, chairman, Ed Lohrer and Jack Martin.

Regular meetings will be held on the first and third Tuesdays of each month. Special meetings to be called by the Board as required. Meetings to be held at the Sharp Park Fire House at 7:30 P.M.

The Board would like to have applications for Fire Chief. Give age, past fire fighting experience and the least salary you will accept.

The Fire District will have to operate without funds until July 1, 1947.

Any support you the people can give the Volunteer Firemen on their Social functions, such as dances or dinners, will help to keep the district operating without going into debt. It also will help keep the tax rate down.

The Commissioners:

THOMAS YORKS,
Chairman.
ED LOHRER,
JACK MARTIN.

More than 250,000 people took part in the program of University Extension, the adult education section of the University of California, during the past year.

Beloved Resident in Mills Hospital

Frank Larkin of Larkin Specialty Company and a former long-time resident of Sharp Park, is now a patient in Mills Memorial Hospital with pneumonia. At present no visitors are allowed.

Mr. Larkin is known and loved in this community for his many helpful deeds, many in the way of donations to P.T.A., Fire Department, initial fund to start campaign for Hetch Hetchy water and many other acts of generosity.

For more information regarding patient, call E. Fry, Sharp Park 5941.

SEPTIC TANKS AND CESS POOLS CLEANED
Drains Installed
Roy H. Thompson
74 Blythdale Ave.
San Francisco JUniper 4-0095

JANOVITZ'S
General Merchandise
TRY US FIRST
AGENTS FOR P. G. & E. SHARP PARK
SHARP PARK 5371

WARSHAWSKI'S
Dry Goods Store
6340 Mission Street
DALY CITY
Carries
NEARLY Everything for the Home and Family

Irene Beauty Shop
PERMANENT WAVES
Machineless and Cold Waves
Hair Styling & Hair Tinting
Open daily from 9 a. m. to 4 p. m.
EVENINGS by APPOINTMENT
Phone Sharp Park 2596

RALSTON & TONELLA
Complete Electric Repairs and Service
ELECTRICITY IN ALL ITS BRANCHES
Household appliances - Radios - Refrigeration Motors
Washing Machines - Ignition - Fixture Repairs
ARMATURE WINDING MOTORS REBUILT
SERVICE and WORK GUARANTEED
PHONE SHARP PARK 2037
DAY AND NIGHT SERVICE

SANDERS SHEET METAL SHOP
Phone Sharp Park 2676
Blower, Gravity and Floor Furnaces
INSTALLED
All Varieties Metal Work
Temporarily Located in Rear of Pedone Furniture Co. Store-Sharp Park, Calif.

Service -- HURRY—HURRY
CLEARANCE SALE—To Make Room for NEW FURNITURE
RADIOS
PEDONE'S
Immediate Delivery of O'KEEFE AND MERRITT
RANGES
And Many Other Attractive Bargains
Call SHARP PARK 2676
RANGES

UPHOLSTERY CLEANING
Let us restore your rugs, your chesterfields and other upholstered furniture to their original state with our modern cleaning methods
Coastside calls given immediate attention. Work done in the home. 1 day service. FREE DE-MOTHING.
Call collect Burlingame 40598 for appointment.
Acme Cleaners

Frisco Market Steps Out in Big Way

Christmas Day of 1946 was celebrated in a way long to be remembered at the Frank Landi home on County Road with an elaborate dinner of turkey and homemade raviolas, as only Mrs. Landi can prepare.

Mr. Landi, the gracious host, acted as master of ceremonies and as entertainer and played the guitar and sang to his appreciative guests, Mr. and Mrs. Ralph De Nio, Mr. annd Mrs. Neely Turner, Miss Hilda Girard and Paul Landi, brother of the host.

Later in the afternoon Mr. Del Rosso of Pedro dropped in and Mr. Landi and Mr. De Nio, representing Sharp Park, played Pedro in opposition to Paul Landi and Mr. Del Rosso, as champions for Pedro Valley. Sharp Park carried off the winners' laurels.

Lawrence Girard, who was in Seattle, was unable to accept his invitation to this outstanding event.

Neely Turner, only recently returned from military service overseas.

Newcomer Plans to Build Home Here

R. S. Warner of San Francisco recently purchased some near-the-ocean lots on Santa Maria Avenue and later plans to build a home there.

Mr. Warner is a night attendant at the U. S. Marine hospital. He and family spent a quiet Xmas together.

Use SHARP PARK BREAKERS Want Ads.

Why You Should Give To Hanna Center

JUST IN CASE—you are asked "Why should I give to Archbishop Hanna Center?" Here is one man's answer. Accompanying his generous contribution endowing a bed was a note which read in part:

"Due to the fact that my son was lost at sea in the war, and has no grave, I am deeply anxious to have a bed in his name so that I may consider it to be a mark in his memory."

Along with the letter was the official statement from the War Department. After outlining the sinking of a ship with 750 prisoners of war aboard, it concluded:

"There is no information as to what happened to the individual prisoners, but known circumstances lead to the regrettable conclusion that all of the unaccounted for prisoners lost their lives at the time of the sinking. It is with deep regret that I must notify you of this unhappy culmination of the long period of anxiety and suffering you have experienced. You have my heartfelt sympathy."

County Typographers Stage Xmas Party

San Mateo Local 624, International Typographical Union, was host Saturday night before the holiday to more than 35 members and their wives at a Christmas dinner at the Crystal Springs Country Club.

President John McGlasson, Redwood City, presided over the festivities, which included an evening of dancing following the dinner.

Wolf Family United During Holidays

Captain and Mrs. Marvin Fairbanks arrived in Sharp Park early in December to remain here for keeps. During the late war the Captain served overseas in the Eighth Army Air Corps, and since that time has been associated with the ATC and stationed in Massachusetts. On the 28th of this month Marvin will receive the rank of Major in the Air Corps service.

The captain and his wife, Ressa, Jr., were among the happy guests on Christmas Day at the home of Mrs. Ressa Wolf on San Mateo Avenue. Others included Lida Hickok of San Leandro, cousin of Marvin; Mr. and Mrs. Lloyd Speares of Oakland, and Miss Beth Redmond. Marvin's dad, due to illness, was unable to be there. However, the patient is improving slowly.

Ressa, Jr., and the Captain did the cooking.

Mr. and Mrs. Schryver Guests at Brown Home

Mr. and Mrs. G. E. Schryver of San Mateo Avenue and family were dinner guests at the C. R. Brown home on Paloma Avenue. There were about 18 guests there and two large turkeys were required to feed so many guests. It is reported that C. R. himself prepared the fowls.

BYRNE Radio
We Have The PARTS & TUBES to FIX YOUR RADIO
Opposite Daly City Theater
Phone Randolph 7782

VISIT EARL and DORIS AT
The HANGOUT

-SPECIAL-
Noonday Luncheon
Week Days Only
Short orders & Sandwiches
A la carte steaks & chops
Daily Including Sunday
CLOSING HOURS
9 p. m. Weekdays
8 p. m. Sundays
Phone Sharp Park 2621

Junipero Serra Hospital
COLMA, CALIFORNIA
Dr. L. A. Drees
Briggs Street Phone RAndolph 9569

RELISH BAKERY
6356 Mission Street
Daly City, California
Phone Randolph 5712
DANISH FRENCH PASTRY - WHIP CREAM FILLED
DANISH PASTRY - PIES - CAKES - COOKIES
Wedding Cakes our Speciality
OPEN EVERY DAY EXCEPT MONDAY
5:30 a. m. to 10:00 p. m.

SHARP PARK SEA FOOD MARKET

FOR YOUR AFTER-HOURS SNACK
CLAM CHOWDER
FRIED PRAWNS
OYSTERS, STEAKS
HAM or BACON AND EGGS
OPEN UNTIL 1 A.M.
San Francisco Highway and Paloma Ave.
Directly Across from the Big New Market
PHONE SHARP PARK 3671

BRUCE B. McINTYRE
Real Estate
LOANS INSURANCE
Edgemar Office - Phone Sharp Park 5601
Residence - Phone Sharp Park 5081

SHARP PARK GROCERY
DICK PLATE & SONS
Fancy Groceries — Delicatessen
LIQUORS - BEER - WINE
Frozen Foods - Ice Cream - Poultry
FREE DELIVERY
Open Daily, Including Sundays from 8 a. m. to 7 p. m.
Saturday 8:00 a. m. to 10:00 p. m.
COUNTY ROAD PHONE S. P. 2241

More About—
What We Did Over Xmas Week-End

Seventeen guests made fast work of a 34-pound turkey, so large it just barely fit the oven at the V. M. Smith home in Vallemar, where family and friends gathered on Christmas Day. Guests included Mr. and Mrs. Harry Lester of San Mateo; Mr. and Mrs. Joe Williams of San Francisco; Mrs. Geneva Marker, mother of Mrs. Smith; Mr. and Mrs. Herbert Marlette and family; the Carl Silcox family, Mr. and Mrs. George Lange, the group also including four grandchildren, Carol and David Marlette, Clifford Silcox and Mary Pamela Lange.

* * *

Mr. and Mrs. J. E. Lockhart of San Francisco; Mr. and Mrs. Vernard B. Hickey. and 16-year-old twin sons, Pat and Bill, of Davis, were Christmas dinner guests of the C. P. McCarthys of Eastlake Avenue. The Lockharts are parents of Mrs. McCarthy and Mr. Hickey is coach at the University of California Agricultural College at Davis. The Hickeys were house guests over the Christmas holiday. The hostess prepared a delicious turkey dinner and for entertainment the daddies and young people played with the electric train set, to the amusement of those who looked on.

* * *

Dr. and Mrs. F. A. Whitaker of Ben Lomond visited at the home of Mrs. Rose Carter of the Sharp Park Food Market, remaining until after New Years. The visiting couple recently returned from a month's vacation in December spent in Mexico. The Whitakers now are living in Santa Cruz, the doctor having planned to take it easy with an office in Ben Lomond. However, his practice has grown and he is busier than ever.

Santa Claus remembered Deputy Sheriff and Mrs. Harry Walters of County Road and on the Great Birthday their home was glorified with dinner guests including Mr. and Mrs. "Chuck" Mierzejewski and children and Mrs. Mamie Mierzejewski, mother of "Chuck," also Mrs. Marie Hilliard of Nevada, sister of Mrs. Walters. Later in the day the group visited Mrs. Hilliard's daughter, Virginia, who is a patient in Children's Hospital in San Francisco.

* * *

Al Janovitz spent part of his Xmas holiday delivering family gifts to his mother, Mrs. Theresa Janovitz, and Robert, Richard and Francis Jensen, nephews and niece of Al. With the help of a friend the Janovitzes saved 10 Green Stamp books with which Al and Lila secured a grand Westinghouse roaster, a gift to themselves. Son Gene enjoyed the day as never before.

* * *

Mr. and Mrs. John O'Neall, 89 Salada Avenue, and Baby Dirk, 2 months, were together Christmas for the first time in two years, John having served in the U. S. Army during the late war. Two days after moving to their present address, Mrs. O'Neall left for maternity hospital, where little Dirk was born. Daddy served in the SCU 1960 at the Presidio.

* * *

Dinner guests Christmas Eve at the Dr. E. C. Kading home included Capt. and Mrs. Leo Kading and son Jarvis, the latter of the U. S. Navy, and Mr. and Mrs. Noel Kading of San Francisco.

* * *

Mr. and Mrs. Bert Fenton (not Jim) spent the Christmas holiday in San Francisco with Mrs. Fenton's brother-in-law and sister, Mr. and Mrs. Clarence Stafford.

* * *

Wilma Herling ate Christmas dinner at Florence's Dinner Club. She reports the turkey dinner was delicious.

* * *

The G. P. Rogers family spent Christmas at home, with their grandchildren furnishing plenty of entertainment.

W. H. Bell of the Sharp Park Food Market felt the need of a rest on the Day of Days, but is planning to celebrate the holiday later on, as he believes Christmas can be enjoyed all through the year of 1947.

* * *

Irving Yorks and wife, Betty, were holiday guests December 25th in Burlingame at the home of Betty's brother-in-law and sister, Mr. and Mrs. Billy Holder. Son Tommy, 6 months old, was the life of the party.

* * *

Mr. and Mrs. Morris Nichols of Pedro Valley spent the Big Day in Oakland and Hayward, on Xmas Eve in the former city with Mr. Nichol's mother, and in Hayward with other relatives on Xmas.

* * *

Jerry, Vernon and Jackie Regan were home to enjoy a delicious home-cooked dinner with Mother and Dad, the William Regans of Montaraz Terrace.

* * *

Earl and Doris (Mr. and Mrs. Cunningham of The Hangout) were holiday dinner guests of Mr. annd Mrs. Ernest Reed. Mrs. Cunningham is a sister of Mr. Reed.

* * *

Mr. and Mrs. Howard Patridge were host and hostess to Mr. and Mrs. Burt Wilcox, son and daughter-in-law, enjoying a good old-fashioned turkey dinner with all the trimmings.

* *

Pat Nolan spent the holiday at a friend's home in San Francisco, but was ill all day so couldn't enjoy the good dinner.

Mr. and Mrs. Carl Silcox of Marlette and Smith's spent Christmas at the V. M. Smith home in Vallemar, it being five years since all the family had been together on a holiday.

* * *

* * *

Mr. and Mrs. Russ Conroy, residing at Scotty's Place in Rockaway Beach, helped out at the cafe on Xmas and enjoyed the good things to eat served there.

* * *

It is reported that Frank Gustavson received 17 jars of talcum powder, including Coty's and various other well-known brands.

* * *

Mr. and Mrs. Charles Sanders of Sanders Sheet Metal Works spent the Day of Days with friends of Mrs. Sanders in Alameda.

* * *

Frank Pedone and wife spent the Yuletide holiday with the lat-

(Continued on page 7)

Girdler Glass

Hilton Way
Sharp Park, Calif.
GLASS OF ALL KINDS GLAZING
PHONE Sharp Park 3591

Benefit Yourselves Shop In San Mateo

Williamson-Benner HOMEFURNISHERS 139 B STREET • SAN MATEO

LOEWE & ZWIERLEIN
BALCONY KNITTING DEPT.
Large Selection Waste Paper Baskets and Inexpensive Unusual Gifts

LOEWE & ZWIERLEIN
DEPT. STORE
317 - 325 B ST.
FURNITURE DEPT.
326 3rd Avenue

Avalanche FLY AND INSECT SPRAY CONTAINS DDT

Jolin Furniture Co.
WINDOW SHADES
Linoleum - Congoleum Rugs
New and Used Furniture
214 B St. Phone S. M. 4-0289

POPE'S DRUG STORE
PERFUMES - STATIONERY
PRESCRIPTIONS
THIRD & B STS.

STATIONERY
OFFICE SUPPLIES
RUBBER STAMPS
SHEET MUSIC
LEATHER GOODS
GOLD STAMPING
SCHOOL SUPPLIES
McCORDS
Stationery — Office Supplies
243 B St. San Mateo, Calif.

BUS SCHEDULE TO SAN MATEO
Leaves Sharp Park 9:02 A. M.
Arrives in San Mateo 10:02 A. M.
Leaves San Mateo 3:05 P. M.
Arrives Sharp Park 4:13 P. M.
Convenient connections may be made northbound and southbound form San Mateo.

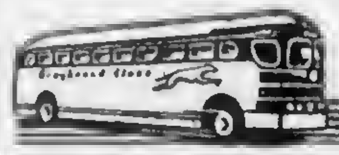

GREYHOUND

Dawn Bakery

TRY OUR JELLY DO-NUTS
THEY'RE DE-LIC-IOUS
BUY THE BEST—WE DO
Phone 2809 427 San Mateo Avenue
San Bruno, California

SAN BRUNO YELLOW CAB
-:- 24-HOUR SERVICE -:-
422 SAN MATEO AVENUE
PHONE SAN BRUNO 3500

In Behalf of Teachers Of California State

Dear Editor:
On behalf of the teachers of California, may I extend our sincere appreciation for the support of your newspaper in the recent successful campaign for Proposition 3 on the November ballot, which established a $2400 minimum annual salary for the members of the teaching profession in this State, and provided for increased State support of our public school system.

One of the happiest aspects of the campaign was the fact that more than 500 of the 700 newspapers of California gave warm editorial and news support to Proposition 3, and the overwhelming public endorsement of the measure was due, in very considerable measure, to generous assistance from the press.

The passage of Proposition 3, I am confident, will be of immeasurable aid in strengthening our California public school system—and we are hopeful that it will lay the basis for a teacher recruitment program which will gradually relieve the acute shortage of teaching personnel.

Again, many thanks for your aid in the campaign for better schools in California.

Sincerely,
ROY W. CLOUD,
State Executive Secretary, California Teachers Association.

Little Michael Kern Recently Baptized

Little Michael Kern, grandson of Mr. and Mrs. Charles Helderle, was baptized in the Little Brown Church on a recent Sunday. The little fellow is two months old. At present the baby and his mother, Mrs. Joy Kern, are making their home on San Mateo Avenue with the Helderles.

P. G. & E. Employees to Receive Wage Increase

A year's contract calling for a 6 per cent wage increase plus $2.50 per week was signed today by Pacific Gas and Electric Company and the International Brotherhood of Electrical Workers (AFL), culminating negotiations which began last October 21. An identical offer has been made by P. G. and E. to the Utility Workers Union of America (CIO), which has not yet replied.

The increase, retroactive to December 1, affects all employees, both clerical and physical, who earn $400 a month or less. It will go to 6,237 employees in units represented by the IBEW and to 1,550 employees not represented.

In its October demand, the IBEW asked for a 12 per cent increase, while the UWUA, on December 9 asked for a 35-cents-per-hour increase.

The Company's offer to both unions is a compromise between the percentage and the cents-per-hour bases of negotiation. A. Emory Wishon, vice president and general manager of the Company, said the compromise offer, combining the two theories of wage adjustment, was made in a desire to maintain uniformity of wages throughout the P. G. and E. system.

Wander Inn
Pedro Valley-Highway 1

Joe & Maggie
On the Beach . . .
Bathing and Fishing
. . . It's Cozy Inside
DANCING EVERY EVENING FROM 8:00 to 12:00

Closed Mondays
Other Days Open 6 a. m. And Closes 8 p. m.

Peter's Restaurant
6286 Mission Street
DALY CITY

SHELL
GENE, GEORGE and RUSS
Sharp Park California
Telephone Sharp Park 2801

Rockaway Cafe

AT THE BEACH
Rockaway Beach, Calif.
Steak Dinners, Chops, Delicious Hamburgers, Hot Dogs, Special luncheons and dinners can be arranged.
Dancing every Saturday night
PHONE SHARP PARK 2441

Rockaway Quarry
ROCKAWAY BEACH, CALIF.
ROCK - SAND
CEMENT
and Top Soil
PHONE SHARP PARK 2121

LEWIS C. TOMBERLIN
PLUMBING & HEATING
We Serve the Coast With Dependable Supplies and Service
ELECTRIC, GAS AND OIL APPLIANCES
MONARCH, O'KEEFE & MERRITT
Electric, Gas and Coal Ranges
ELECTRIC, GAS and OIL AUTOMATIC HOT WATER HEATERS
FAIRBANKS-MORSE and WESTCO JET and SHALLOW WELL PUMPS
Service and Repair Parts For ALL Makes of Pumps
Telephone Half Moon Bay 2041
Next Door to the Bank — Main Street
HALF MOON BAY

ROCKAWAY SERVICE STATION & GARAGE
Rex and Arley
On Coast Highway in Rockaway Beach
UNION GAS and OIL
Acetylene and Arc Welding
COMPLETE MECHANICAL SERVICE FOR YOUR CAR
"DRIVE IN AND LET US PROVE OUR WORTH"
Wrecker Service Phone Sharp Park 2901

MARLETTE AND SMITH
General Repairing
Auto Parts and Accessories
24-Hour Towing Service Available
PHONE SHARP PARK 2821
Night Calls—Sharp Park 5201 or 2582

ALMA'S BAKERY
All Kinds of Pastry, Bread and Rolls
FRESH DAILY
ORDERS TAKEN FOR WEDDINGS, PARTIES, BANQUETS and BIRTHDAYS
Visit our new Chocolate Counter
NEXT DOOR TO SHARP PARK FOOD MARKET

"Story of Mary Surratt" Now at Geary Theater

The case of Mary Surratt, from which John Patrick has drawn the data for his new play, "The Story of Mary Surratt," is one that apparently is little known and certainly is not included in the history books studied in the schools of today. Mr. Patrick also has woven fiction with fact, until the dramatization of Mary Surratt's life becomes a play of unusual interest. The tenderness of his earlier success, "The Hasty Heart," is intensified in this new play, and his plea for the innocence of this woman, the first ever to be hanged in the history of the United States. Most historians concede that the trial was a travesty.

Dorothy Gish has been awarded the title role by the producers, Russell Lewis and Howard Young. They believe she is one of the few actresses in America capable of the role. Kent Smith of the stage and screen will have the part of U. S. Senator Reverdy Johnson. The players include Elizabeth Ross, James Monks, Harlan Briggs, Richard Sanders, Rolland Morris, Bernard Thomas and others in the cast of 40.

"The Story of Mary Surratt" opened at the Geary Theater on Monday, December 30, as the third play of the Theater Guild-American Theater Society season. It will have a three-weeks' engagement in San Francisco. Los Angeles will follow with two weeks and then the play will go directly to New York.

Andersons Celebrate Xmas on Eve of Day

To enjoy Xmas at home with all the children and grandchildren present was a grand event to Mr. and Mrs. M. O. Anderson of Paloma Avenue.

In the family circle were Mr. and Mrs. George Coen (Larraine) and baby Dennis, 2 months, and Mr. and Mrs. James Murray and Kathleen, 7 months. Also Mr. and Mrs. Eric Champion of San Francisco.

As is always the Anderson custom, dinner was served Xmas Eve at 9 P.M., so that Max (Grandpa) could be home in time for the holiday eats. Following the meal the beautiful tree with its many gifts was the evening's climax. George insisted that Baby Dennis be brought from his crib to see the tree and he, as did Kathleen, his cousin, gurgled with delight, believe it or not.

"Lute Song" Now At the Curran Theater

"Lute Song," the spectacular musical show, now at the Curran, San Francisco, for a limited engagement, is one of last seasons outstanding successes in New York, and is headed by such outstanding artists as Dolly Haas, the celebrated continental actress. Yul Brynner, Dorothy Beattie, Louis Hector, Augustin Duncan, and a New York company of 80.

The history of "Lute Song" is one of the most glorious in the history of musical and dramatic triumphs of the past several theatrical seasons. Michael Myerberg, the producer, spent more than $185,000 before the curtain went up for the first time, but its success has been so great he recovered the entire amount during the long Broadway run.

Its story is of two lovers cruelly separated but in all but devotion. You will watch the brilliant crowds in the market place to your eyes' content but your heart responds when tiny Dolly Haas enters to sing "Bitter Harvest." She also sings the heart-stealing, "Mountain High and Valley Low." Yul Brynner as her husband looks handsome and intelligent—a considerable feat for one actor.

Robert Edmond Jones, whose scenery, costumes and lighting effects turned the play into a magnificient spectacle that will remain in your memory long after its engagement here, and Raymond Scott, who wrote the music, share honors with the producer in making this one of the most beautiful attractions in the theater today.

"Lute Song" engagement ends January 4, 1947.

Subscribe to the Sharp Park Breakers—Your home town paper.

U. S. COAST AND GEODETIC SURVEY

Western District
114 Customhouse
San Francisco, California

TIMES AND HEIGHTS OF TIDE AT MONTEREY, CALIFORNIA.
JANUARY, 1947

(Heights in Feet)

Day	Time	Hght.	Time	Hght.	Time	Hght.	Time	Hght.
	High		Low		High		Low	
1	5:12	4.9	11:46	1.1	18:01	3.3	22:59	1.6
2	5:50	5.3	12:46	0.3	19:23	3.4	23:51	2.0
3	6:32	5.6	13:42	-0.5	20:33	3.6	.....	....
	Low		High		Low		High	
4	0:50	2.3	7:17	5.8	14:32	-1.1	21:31	3.9
5	1:44	2.5	8:03	6.1	15:22	-1.4	22:27	4.1
6	2:38	2.6	8:53	6.2	16:10	-1.7	23:18	4.3
7	3:34	2.7	9:42	6.2	16:58	-1.7	.....	....
	High		Low		High		Low	
8	0:07	4.4	4:29	2.7	10:33	6.0	17:46	-1.6
9	0:54	4.5	5:27	2.6	11:26	5.7	18:32	-1.3
10	1:41	4.6	6:31	2.5	12:22	5.1	19:19	-0.7
11	2:28	4.7	7:38	2.3	13:24	4.6	20:03	-0.2
12	3:14	4.8	8:52	2.1	14:35	4.0	20:48	0.4
13	3:59	4.9	10:13	1.7	15:57	3.6	21:34	1.1
14	4:41	4.9	11:26	1.3	17:23	3.3	22:24	1.8
15	5:23	5.0	12:30	0.8	18:42	3.3	23:15	2.2
16	6:06	5.0	13:22	0.4	19:55	3.4	.....	....
	Low		High		Low		High	
17	0:08	2.4	6:47	5.1	14:07	0.0	20:54	3.6
18	1:03	2.7	7:28	5.1	14:46	-0.3	21:41	3.8
19	1:52	2.8	8:07	5.2	15:23	-0.5	22:26	3.9
20	2:33	2.9	8:45	5.2	15:55	-0.6	23:03	4.0
21	3:15	2.9	9:16	5.2	16:30	-0.7	23:41	4.0
22	3:51	2.8	9:50	5.2	17:02	-0.7	.....	....
	High		Low		High		Low	
23	0:16	4.0	4:28	2.8	10:26	5.1	17:35	-0.6
24	0:50	4.0	5:10	2.7	11:01	4.9	18:08	-0.5
25	1:19	4.1	5:56	2.5	11:44	4.8	18:41	-0.1
26	1:50	4.1	6:49	2.2	12:34	4.4	19:15	0.3
27	2:18	4.3	7:50	2.0	13:35	4.0	19:54	0.7
28	2:51	4.5	8:56	1.5	14:51	3.5	20:36	1.3
29	3:27	4.8	10:08	1.1	16:27	3.2	21:25	1.7
30	4:14	5.0	11:18	0.5	18:03	3.2	22:21	2.2
31	5:04	5.2	12:24	-0.1	19:25	3.4	23:25	2.5

CATHERINE'S
Beauty Shop

Rockaway Beach
Directly Across From Postoffice
Machine and Machineless Permanents
FINGER WAVING
HAIR TINTING
Tel. Sharp Park 2701

MYRTLE BURKE Insurance
Resident Agent for Glen Falls Insurance Company
Fire, Theft, Auto, Surety Bonds and Fidelity Bonds, Life Insurance, Public Liability
Notary Public
153 SAN JOSE AVENUE
SHARP PARK
Residence Phone S. P. 3711

Architectural PLANS
Drawn by JOHN E. RICH
Phone Sharp Park 2011
Inquire at
Higgins' Office

W. C. LASSWELL AND CO.
Mortician
6154 Mission Street
DALY CITY, CALIF.
Randolph 0100 and
Randolph 0101

Sugar's Shack
FOR
GOOD
EATS
-:- PHONE -:-
SHARP PARK
2221

SHARP PARK FOOD MARKET
FROZEN FOODS
FRESH FRUITS & VEGETABLES
Complete Meat Department
Open 8 A.M. to 7 P.M. Weekdays
Sundays 8 to 12 Noon
W. H. BELL
ROSE CARTER
Free Delivery
C. S. BUBLAK
Telephone Sharp Park 5221

Shop In San Bruno Your Closest Neighbor

What We Did Over Xmas Week-End

Mr. and Mrs. G. Kitson of Clarendon Road enjoyed a Xmas home-cooked dinner, which was an unusually happy occasion, due to the fact that son Dick was again in the family circle, he having been a marine during the late war. ter's parents, Mr. and Mrs. M. Vladick of San Francisco. All the family were there.

Dick's younger brother, Jim, enjoyed the day two-fold with his pal home again. Dick is planning to attend college, but at present is on the waiting list.

* * *

Mr. and Mrs. Rex Ganoe of Rockaway Service Station and Garage entertained twenty - five guests on Christmas Day, celebrating in the evening. Miss Lamoine Knajdek, sister of Mrs. Ganoe, and who is employed at the Sharp Park Grocery, was among the guests. At present Lamoine is making her home with the Ganoes.

* * *

Mrs. Rishia Brown and son, Joe, 16, of Marsbfield spent the holiday with Mrs. Rose Carter of San Mateo Avenue, a sister of Mrs. Brown, the latter principal in her home town. Mrs. Brown is mother of Mrs. "Bill" Cannon, recently married, here in Sharp Park.

* * *

Mr. and Mrs. George Lauricella and family spent Xmas Day in San Jose, visiting George's parents. Accompanying them were Mr. and Mrs. John Kruse and small daughter, Charlotte Ann. The holiday meal was enjoyed at a popular restaurant there.

* * *

At International Settlement on Christmas Eve Miss Helen Plate spent a wonderful evening. The dinner was delicious and the floor show was especially entertaining, due to the fact that the accordion player was a pal of the Boy Friend.

The Frisco Market gave presents to grownups and children who came to the store on Christmas Day. The Landis have a few calendars left. Have you called for yours?

* * *

The William Corley family of Brighton Road spent a quiet day this Xmas, and enjoyed it, entering wholeheartedly with the children in the day's activities.

* * *

The Charles Bublak family at turkey at the Frank Gittings home on San Mateo Avenue.

THE BIBLE

The Bible is the only source of all Christian truth;—the only rule for the Christian life;—the only book that unfolds to us the realities of eternity.—Sir Matthew Hale.

* * *

To say nothing of its holiness or authority, the Bible contains more specimens of genius and taste than any other volume in existence.—Landor.

Phone San Bruno 39
San Bruno Pharmacy
O. H. KNOWLTON
Proprietor
601 SAN MATEO AVE.
SAN BRUNO, CALIF.

458 CLUB
SAN BRUNO
(Not the Biggest but the Friendliest)
Cocktails and Liquors
Fred Mason - Art Annis
PHONE 1723

• YELLOW EXPRESS •
MOVING and STORAGE
FURNITURE, STOVES, FRIGIDAIRES and BAGGAGE OF ALL SORTS MOVED ANYWHERE, ANYTIME
★ FULLY INSURED ★ VETERAN DRIVERS
PHONE 4055 SO. SAN FRANCISCO—110 GRAND AVE. SAN BRUNO—420 SAN MATEO AVE.
★ 24-HOUR SERVICE ★

Burdick's HARDWARE
GMG QUALITY PAINTS, VARNISHES AND ENAMELS
GARDEN AND HOME WORK SHOP TOOLS
649 San Mateo Avenue
(Across Street from New Post Office)
San Bruno, Calif.

Tanforan Flower Shops
6178 Mission Street
DALY CITY
and
Sneath Lane, SAN BRUNO
Adjacent to Mortuary of W. C. Lasswell and Co. and the Golden Gate National Cemetery
Flowers for every occasion
Special pieces made to Order

Glen Park Roofing Company

M. B. Castagnetto
Free Estimates
Bus. Ph. Randolph 5323
511 Vienna Street
Res. Ph. Delaware 7009
175 Dartmouth Street
San Francisco, Calif.

: O. D. McCUE :
Excavating • Grading • Hauling
Phones: S. P. 5471 -:- Burlingame 3-5094

NEWELL'S
WHERE FRIENDS MEET
467 SAN MATEO AVE. .... SAN BRUNO
Phone San Bruno 89

FRISCO MARKET
F. LANDI
FRESH FRUITS AND VEGETABLES
Fresh Meat Tuesdays and Fridays
Before doing holiday shopping chack prices at Frisco Market of wine, bear and groceries. Merchandise specially priced for the coming holidays.
DELIVERY ONCE A DAY—4:30 P. M.
PHONE SHARP PARK 2271

MARELICH'S
for that "GIFT OF QUALITY"

JEWELRY
CHINA
CRYSTAL
SILVER
Marelich's
OPEN FRIDAY EVENINGS TO 9:00 P. M.
638 SAN MATEO AVENUE — SAN BRUNO, CALIFORNIA
Phones 4274 or 1674

NORTH COAST COUNTY WATER DISTRICT

INCOME AND EXPENDITURE STATEMENT
MONTH ENDING NOVEMBER, 1946
GENERAL ACCOUNT

Bank Balance October 31, 1946	$ 398.12
Water Sales	1,465.86
Water Connections	295.00
Resumption of Service	7.50
Meter Deposits	5.00
Refund From Construction Account	40.00
	$ 2,211.48
EXPENDITURES	
San Francisco Water Department	$ 1,004.70
Pacific Gas & Electric Company	125.47
Petty Cash	43.24
Labor	480.00
Salary	125.00
Director Fees	50.00
Rex & Arleys Service Station	10.74
Sharp Park Plumbing & Hardware Company	2.91
The Linde Air Products Company	2.82
Grinnell Company	2.97
Smith Blair, Inc.	8.38
Neptune Meter Company	7.42
Tay Holbrook, Inc.	9.18
A. Carlisle & Company	4.95
C. W. Stevens	463.50
Bank of South San Francisco	3.50
Meter Refunds	9.00
	$ 2,359.78
Account Overdrawn November 30, 1946	$ 148.30
CONSTRUCTION ACCOUNT	
Bank Balance October 31, 1946	$ 6,700.84
EXPENDITURES	
Labor	$ 160.00
Mueller Company	28.17
Fairbanks Morse & Company	571.52
Neptune Meter Company	595.01
Bank of South San Francisco	500.00
Salary	25.00
Refund to General Account	40.00
	$ 1,919.70
Bank Balance November 30, 1946	$ 4,781.14
ACCONT BALANCES NOVEMBER 30, 1946	
Construction Account	$ 4,781.14
Sharp Park Account	252.97
Vallemar Account	1,812.23
Rockaway Beach No. 1 Construction	5,846.51
Rockaway Beach No. 2 Construction	1,807.89
Vallemar Construction	814.40
Federal Tax Withheld	182.10
	$15,497.99
General Account Overdrawn	$ 148.30
	$15,349.69
San Pedro Terrace Construction Overdrawn	$ 550.50
	$14,799.14
Edgemar Construction Account Overdrawn	$ 559.56
	$14,239.63
Check Book Balanced November 30, 1946	$14,239.63

Mr. and Mrs. Ray McCurdy (Smoky) and family, Bunny and Gene, spent the holiday (Christmas) in San Francisco at the home of Mrs. Sue Black.

SHARP PARK LIBRARY HOURS
Monday 7 to 9 p.m.
Wednesday 2 to 4 p.m.
Friday 3 to 5 p.m.

DICK'S CAFE

DINNERS — COCKTAILS

- Otto Herling and Al Sohl -
MANAGERS

"Where old and new friends meet"

County Road at Paloma avenue
Sharp Park, Calif.

Former Australian Bride Visits Pal

Mr. and Mrs. Tim Riggs and son, Joel, 3, visited Mr. and Mrs. John Rusich and little daughter, Marshl, 2, of Santa Clara on Xmas Day, enjoying there a delicious turkey dinner.

Mrs. Riggs' father and sister live on the continent of Australia and both Mrs. Riggs and Mrs. Rusich were brides a few years ago, arriving on American shores on the same ocean liner. Tim is a native of Indiann serving with the Air Transport Command. He and his wife first met at a dance over there.

Proverbs are actually a "second language" to the Chinese and form a basic part of education in that country, a University of California lecturer says.

New steel telephone wires need fewer poles

Speeding telephone expansion in dozens of rural areas throughout the West, this new steel wire—developed by Bell Telephone Laboratories—is so strong the number of poles needed can be cut almost in half. This makes for far faster construction.

With other type wires, poles were generally placed less than 250 feet apart. Now, with the new steel wire, the distance can be extended to 400 feet or more. This is only one of many improvements now on the way. Rural users can expect fewer parties on their lines; fewer rings for other parties and the replacement of crank type telephones with modern instruments.

It all adds up to better service for the people who supply food for you and the world. And it's still another example of how, in our huge expansion program, we are working to provide a better, more far-reaching telephone service than ever before . . . so that the telephone steadily becomes more valuable to every user.

***An ever-improving telephone service** at the lowest cost consistent with good wages and working conditions for our employees and a reasonable return to the thousands of people who have invested in the business.*

The Pacific Telephone and Telegraph Co.

1480 BURLINGAME AVE., BURLINGAME, CALIFORNIA

SHARP PARK
BREAKERS
FIRST TOWNSHIP NEWS

A Newspaper of General Circulation
Sharp Park, San Mateo County, California

M. Larue PITSCHKE, Editor and Publisher
Phone Sharp Park 5511

$2.50 Per Year — 6 Months $1.50

Entered as second-class matter, November 17, 1939, at the Postoffice at Sharp Park, California, under the Act of March 3, 1879.

Continue Public Utilities Commission

Dec. 23, 1946.

To Whom It May Concern:

Please be advised that on November 5, 1946, pursuant to constitutional amendment, the Railroad Commission of the State of California was continued in existence as the Public Utilities Commission of the State of California.

Accordingly, it is requested that, effective immediately, all formal matters be entitled, "Before the Public Utilities Commission of the State of California," and that this Commission in all other matters be addressed the Public Utilities Commission of the State of California.

Very truly yours,
R. J. PAJALICH,
Secretary.

EDITORIAL

TOWARD TOLERANCE

During the war, two German youths, twin brothers of Mrs. Anna Maria Elges of San Francisco, were killed while serving in the Nazi Army. Also during the war, Julius Schmidt, German-American Bund leader in Oakland, was interned by U. S. authorities, and in 1945 he was returned to Germany.

Recently, in the San Francisco courtroom of a Federal judge, Mrs. Elges and Mrs. Emmy Dorothea Schmidt, wife of the deported Nazi agitator, became citizens of the United States of America.

There was no reason, of course, why citizenship should not be granted these women. Mrs. Elges, a refugee from Germany since 1940, had served as a Red Cross volunteer in war days, had offered blood donations, and in all respects earned the right to become an American. So had Mrs. Schmidt. She left her husband when she learned he was working against the country that had given them both a home.

The news in this story is that it ISN'T news—that the papers recorded it briefly, that it is commonplace. Time was, and not long ago, when people of foreign birth often weren't judged so dispassionately. When America fought the Kaiser, dachschund dogs were stoned in our streets; hamburger became "Liberty steak"—and a man from Hamburg named Schwartzkopf, however pacific his attitude toward this country, had best keep his mouth shut in a crowd lest his accent lay him open to hard words and possibly a poke in the nose.

We Americans have made great strides toward the intelligent tolerance of national adulthood in this century. This is good to bear in mind when we note the blatant efforts of Communists and allied troublemakers to stir up racial and national religious hatreds among us. That is the froth—the sound and fury. Most Americans of this generation judge a man as a person—and not by the pronunciation of his father's name or the country of his birth.

Popo's Pre-Christmas Appeal Marks an Historic Milestone

The pre-Christmas appeal of Piux XII for a "holy union" of all Christians of the world, of whatever sect, in support of Christianity, marked an historic milestone in mankind's slow, painful progress toward the ideal set by Christ himself—that his followers should lova one another.

Perhaps no ideal that requires human beings to detach themselves from all influence of selfishness, intolerannce and passion is possible of complete attainment in this life—at least, nnt in this age. Man is, after all, only 12,000 years or so out of the savagery of the Stone Age.

Yet spiritual progress has been made in amazing degree. It is a matter of but two nr three centuries since Christians of diverse persuasions murdered each other in cold blood, usually by torture, merely because of theological difference of opinion — this in the name of the gentle Founder of their religion.

How incredible such times seem now, when priests, Protestant clergymen and rabbis speak from the same platforms in Community Chest campaigns and other welware programs, standing jointly for charity and tolerance among all men of good will. This is atill a world aorely beset by hate and viciousness. But it is a world in progress—not in retrogression. The words of Pius XII add encouraging attest of this.

SUBSCRIBERS' SERVICE

FOR SALE—Studio couch, opens out into a bed, $25. See it at Fred Spurlock home on Paloma Avenue, by phoning Sharp Park 6691 or 3671, or call in person at Sharp Park Sea Food Market on San Francisco Highway in Sharp Park.

As fast as labor and materials permit, this Company is rushing work on its vast $160,000,000 three-year expansion program in Northern and Central California.

Expenditures in 1946 will reach about $40,000,000. During 1947 and 1948 the number of dollars going to work should increase to $60,000,000 per year.

These improvements are like a giant yardstick measuring up the future. They give assurance of an unfailing supply of electricity for agricultural, industrial, commercial and home users.

Here is a multi-million dollar spending program that puts no financial burden on the general public. It is financed by thousands of stock and bond holders who have invested their savings in this enterprise. It is tax producing. It is an all-around good deal for you and your community.

P·G·and·E·
PACIFIC GAS AND ELECTRIC COMPANY

Eight Years Ago When . . . We Were Pioneers

(Reprint From Files of December, 1938)

Mr. and Mrs. Victor Patry are moving into their new home on Loma Vista Terrace, near Mirador Terrace.

• • •

Frank Larkin and Harvey Skinner, with a party of guests, enjoyed dinner at Pete and Anna's Cafe, Sharp Park, Monday night.

• • •

Rosemary Lorey of Vallemar celebrated the Yuletide season last Friday evening at her home with the following group of friends: Esther, Joan, Ivy and Bill Harkins; Marion, Jack and Bill Rich; Stanley Rhoades, Francis Perroset, Frank and Joe DuVal, Allan Drew, Carl Aegle, Betty Fellows and Barbara McLeod.

• • •

Rev. H. D. Harkins, having returned from Kings Mountain, will preach on Sunday at the Sharp Park Community Church.

• • •

Mr. and Mrs. Al Lasker have moved into their new home on Carmel Avenue and are now definitely residents of Sharp Park. "Welcome to our City."

• • •

Fred and Ann Plate, Jefferson Union High school students, are enjoying a two-weeks' respite from their school studies during the holiday vacation. They are helping mother and dad around the home place, repairing the store and making themselves indispensable in various ways. Fred is strong for baseball and golf.

• • •

An eight and a half pound baby boy was born to the Washingtons of Carmel Avenue recently.

• • •

Mr. and Mrs. Frank Hoetzel of Pacific Avenue are entertaining the Reillys, who arrived Friday for the Christmas festivities. Mrs. Reilly's mother was also one of the guests.

Mrs. Margot Vla Grana was a Xmas shopper for several days in San Francisco.

Walton Heegstra, aged 3, "beat old Santa to it" by opening his presents in advance of the jolly old fellow's final visit of the year. When mother wasn't looking he made his way to the beautiful tree and underneath it were all the presents. Being such a little fellow he couldn't find Kris Kringle's message: "Do Not Open Until Xmas," and that was how the misunderstanding occurred.

• • •

Gene Fanucchi is confined to his home with a touch of the "flu" and friend Doctor is keeping close watch over his patient.

• • •

Master Jerry Regan received a beautiful riding horse from his parents as a Christmas gift. Jerry is quite a horseman and he and his mount, "Smoky," will be outstanding figures in future Sharp Park news.

• • •

The Santa Claus and sleigh on the roof of the Girdler home is illuminated every night with colored electric lights and the children, as well as grownups, enjoy and appreciate the spectacle.

• • •

Helen Plate spent a happy Christmas in bed, even though the injured leg is in a cast. Her many friends are pleased to learn that she is contented and comfortable. "It won't be long now," Helen, before you and your pony will be traveling around together again.

• • •

Miss Lorraine Anderson has been ill and a shut-in during vacation days, suffering with an acute attack of quinsy sore throat.

• • •

Mrs. James Hawthorne entertained on Christmas Day her mother, Mrs. Robert Nelson, Sr., of Daly City and Russ Conroy. The party enjoyed a savory dinner as only Mrs. Hawthorne could prepare it.

Xmas Eve Party Held At Edgemar Home

The William Cahill home in Edgemar was the scene of a Christmas Eve party with guests including Mr. and Mrs. George Hutchinson, grandparents; Mr. and Mrs. Albert Largfull, Uncle Henry Longfellow, Mr. and Mrs. Jim Williams, uncle and aunt; Mr. and Mrs. George Hutchinson, Jr., brother of Mrs. Cahill, and a former North Coastside resident, and Mrs. R. Botto, a sister.

Christmas Day the Cahill family were guests of Mr. and Mrs. William Cahill, Sr., in San Francisco. The Cahill youngsters include Anona, 10; Russell, 8; Loni, 6, and Jean, 3.

How to Get Sugar Ration Upon Arrival

Every one of the over 200,000 babies it is estimated will be born in hospitals of the six western states in 1947 will promptly become possessors of a sugar ration book through a new plan of sugar book distribution. The infant rate is based on 1946 figures.

USE BREAKERS WANT ADS!

Uncle Sam Says

What a turkey, mam! So you want your Uncle Sam to slice off a thick chunk of white meat for you, son. What a Thanksgiving feast! So you want the Wishing-bone, Mary! Lots of folks will be making a silent wish on this great holiday. I'd like to make an open wish. I wish for all my nieces and nephews, young and old, long life, health, happiness and good fortune. You can help make my wish come true by building a strong financial foundation of U. S. Savings Bonds for your home and every home.

Buy your extra Savings Bond now! *U. S. Treasury Department*

WHEN YOU THINK OF HOME THINK OF US
KIRKPATRICK & HENRY
COMPLETE HOME FURNISHINGS
"Where QUALITY Is Higher Than PRICE"
Phone San Bruno 2822 441 San Mateo Avenue
Free Delivery SAN BRUNO, CALIFORNIA Easy Terms

Pete and Anna's
DINNERS EVERY SATURDAY NIGHT
From 5 to 9 P. M. · Other Week Days
Ala Carte. — Chops, Steaks, Chicken, etc.
County Road, corner Salada Ave.
Telephone 2911 SHARP PARK, CALIF.

Davies Gift & Variety Store
(The Friendly Store)
HOMEWARES — CLOTHING — FULLER PAINTS — BEAR PHOTO SERVICE — HOSIERY MENDING
TOYS—FILMS — NOTIONS — GREETING CARDS — GREYHOUND BUS DEPOT
Next Door to Post Office
Phone Sharp Park 2841

GARDEN CITY PRODUCTS CO.
Poultry and Dairy Feeds
Pet Food and Garden Supplies
498 San Mateo Ave. Phone 1570 SAN BRUNO

Corn Fed JUMBO Red Fryers
Plenty of 'Em
We Dressem And Drawem
Ready to Fry 65c Pound
RED or WHITE PULLETS
Almost Ready to Lay
$30.00 Dozen
WHITE TURKEY HENS
$7.50 Each
New Hatch of Red Chix, Jan. 7th
$5.00 a Dozen
Giant White New Zealand Breeding Rabbits—Reasonable
Family Guernsey Cow and Heifer Calf
$150.00
Hay—Grain—Poultry and Dairy Feed
SHAMROCK RANCH
PEDRO VALLEY ON COUNTY ROAD
Telephone Sharp Park 5184

ELCAMINO
THEATRE
SAN BRUNO Phone SAN BRUNO 20
January 5, 6, 7
Sunday, Monday, Tuesday
"MY DARLING CLEMENTINE"
Henry Fonda-Linda Darnell
"IT'S GREAT TO BE YOUNG"
Leslie Brooks-Jimmie Lloyd
January 8, 9, 10 and 11
Wednesday Through Saturday
"DECEPTION"
Betty Davis-Claude Rains
'EARL CARROL SKETCH BOOK'
Constance Moore-William Marshall

SHARP PARK
BREAKERS
AND FIRST TOWNSHIP NEWS

VOL. IX, No. 4 Sharp Park, Calif., Friday, Jan. 10, 1947 Price 5 Cents

'Secret Pal' Theme Of Auxiliary Party At Firehouse

The following new members were present at the Firemen's Auxiliary meeting Wednesday evening of this week: Mrs. E. Clisbee, 330 Carmel Avenue; Mrs. A. W. Fossum, 371 Carmel Avenue; Miss Louise Sowle, Salada Avenue; Mrs. Velma Hamilton, 165 Brighton Road; Mrs. Gertrude Davis, 395 Moana Way; Mrs. Jean Bell, 227 Brighton Road, and Mrs. Barbara Ferguson, 106 Vista Avenue.

During the business session plans were made for a whist party in the near future, the date to be announced later. Mrs. C. R. Brown gave a report on the Firemen's dinner, scheduled for Saturday evening, January 18.

Names of Secret Pals for the year just past were revealed and parting gifts to these Pals distributed. New names for New Year of 1947 were drawn, Mrs. Viola Williams conducting the distribution.

The large turnout at this pleasant get-together indicated an outstanding growth of the organization during the past year.

Due to illness, President Angel Stenerson was unable to attend. Her place was efficiently filled by Mrs. Edith Nicolaysen.

Acetylene Welder Now Ready for Business

Charles Bedford of Hilton Way is fully equipped to conduct Acetylene Electric Welding jobs that will give entire satisfaction, and also that will be done at a reasonable rate.

Mr. Bedford will handle welding that is brought to him, but also will do the work on locations, being equipped to move the machinery wherever needed. See ad elsewhere in these columns.

Schryvers Fly Away On Vacation Trip

Mr. and Mrs. "Gil" Schryver of San Mateo Avenue and daughter, Betty, made off by way of United Air Lines, Tuesday of this week, for Seattle to visit Mrs. Schryver's brother, leaving the airport at 10:45 A.M. and arriving in Seattle at 2:10 P.M.

BIG DANCE!

Firemen's Dance, next Saturday evening, January 11, 1947, at Firehouse.

Following Saturday, January 18, 1947, a delicious dinner will be served at the Firehouse.

Help finance this worthy organization, the S.P.V.F.D., by your purchase of tickets.

'I'm Just as Big for Me,' Said He, 'As You Are Big for You'

Newspapers, whether they be weeklies or dailies, whether they be large or small, occupy an important place in their respective communities, their need of existence having been proven again and again.

A newspaper does not deal in merchandise to satisfy the physical needs of society, that is, it does not sell or barter food, clothing, automobiles, etc. Its service to the people is purely informative through its advertising and news, the latter including births, deaths, marriages, divorces, meetings, entertainments, events and the thousand and one items of information which readers obtain from a community newspaper. Without a newspaper the public is out of touch with its city government and out of touch with itself.

During the years of war scarcity of materials and the crying need for printers caused ever-recurring headaches. Increase in overhead expenses including higher prices on supplies and equipment and a higher wage scale made it imperative to raise advertising and subscription rates accordingly. "The butcher, the baker and the candlestick maker," due to higher wholesale costs, found it necessary to increase their retail prices. Newspapers, too, which had been taken in most cases much for granted, also began raising rates on advertising and subscriptions. Most patrons were understanding and co-operative, while only a few discontinued their patronage, the greater percentage realizing that newspaper personnel must eat and be clothed as well as the "butcher, the baker and candlestick maker."

In a primary school where ye publisher taught some years ago, the pupils used to sing a song, the words of which ran something like this:

"I met a little elfman once, down where the lilies blow;
I asked him why he was so small, and why he did not grow.
He cocked his head and with his eyes he looked me through and through:
'I'm quite as big for me,' said he, 'as you are big for you.'"

Interpreted to fit the newspaper problem, a newspaper might say:

"I, little newspaper, am quite as big for me, as you, big newspaper, are big for you!"

Thanks, folks, one and all for your grand support, which is giving us the courage to continue in growth and in service to our patrons and friends.

Cheerio to Plt. Sgt. Fred E. Jackson of Livermore Hospital

For many months Plt. Sgt. Fred E. Jackson, formerly of Vallemar, has been a patient in the Veterans Hospital in Livermore, Mrs. Jackson having moved to Livermore, in order to be nearer her husband.

Sergeant Jackson receives his copy of the Sharp Park Breakers each week, and appreciates the fact that the Coastside is growing, manifested by the many new names appearing in this newspaper's news columns.

Last Sunday Mr. and Mrs. F. J. Hoetzel of Pacific Avenue, old friends of the Sergeant, called at the hospital in Livermore and found Fred feeling so cheerful and contented, with everything being done for his comfort.

Best wishes to Fred, who, we hope, will be able to return to the Coastside, his cherished home, in the not far distant future.

Mr. and Mrs. Ed Lohrer and family entertained at dinner last Sunday Mr. and Mrs. Jenison of San Mateo and the Eugene Bensons from Burlingame.

Ed Lohrer Surprised By Neighbors and Friends of Sharp Park

Tuesday of this week was Ed Lohrer's birthday, and like most of us, the one who had to take it, like it or not, was trying to forget the event and in company with Joe Silva attended the S.P.V.F.D. meeting at the Firehouse. Joe had difficulty in luring his friend away early and when they reached the Lohrer home there was a group of townspeople there to greet him with the usual old but new "Happy Birthday."

Sponsors of this Big Surprise were Mrs. C. Pfefferkorn, Mrs. Everett Washington and Mrs. Joe Silva, each laden with a generous amount of delicious eats.

The guests included the sponsors and their husbands, Mr. and Mrs. Bruce McIntyre, Mrs. Ressa Wolf and son, Bill; Major and Mrs. Marvin Fairbanks, the "Duke" Winsors and the honored guest, Ed Lohrer and wife.

The much-overcome guest of honor was eulogized with the "Happy Birthday" song and received a gift from his gracious guests.

Girdler Home Is the Scene of Son's Wedding

The E. E. Girdler home on Hilton Way was the scene of an informal wedding concerning the happiness of Edward Girdler of Sharp Park and Miss Esther Boyce of Sonoma, last Saturday evening, January 4, 1947, at 8:00 o'clock.

A white satin wedding gown of fitted princess design, edged with baby sea pearls and glorified with finger tip veil and old-fashioned carnation bouquet was a creation that enhanced the bride's blonde loveliness.

A cousin of the bride, an army officer in uniform, gave the bride away. Leo Girdler acted in the capacity of best man.

Maid of honor, a relative of the bride, wore a pink net gown of princess design and groom's sister, Anne Girdler, a bridesmaid, wore a white gown of similar pattern.

As Donald Girdler, a younger brother of the groom, played softly, "Here Comes the Bride," from Lohengrin, through the small hallway and on through the dining room came the bridal group, and in a flower-bedecked altar in the living room Edward and Esther exchanged marriage vows, with Rev. H. D. Harkins of the Little Brown Church officiating.

Miss Carol Clark, an aunt of the groom, was sponsor of the reception which followed, with wedding

(Continued on Page 2)

New Beauty Shop Now Open on County Road

A new beauty shop, designated as the Sharp Park Beauty Shop, opened for business last Saturday, January 4, 1947, and is being operated by Amy O'Connor and Jean Metcalf, experts in all branches of beauty culture.

This new business is located in the former postoffice building on County Road, across the street from Janovitz's.

All branches of beauty culture, which may be secured at the Sharp Park Beauty Shop, include manicuring. Evening hours are also available for women employed during the day.

See ad elsewhere for full details about this new and attractive business, the Sharp Park Beauty Shop.

Fire Calls - - -

DAYTIME ONLY
Sharp Park 2411

NIGHT TIME ONLY
Sharp Park 2411 or 5611

POLICE PROTECTION
Deputy Sheriff, Harry Walters
Sharp Park 3406

PEDRO FIRE DEPT.
Sharp Park 6184 (Magrin) or
Sharp Park 3182 (Rees)

More About—

Girdler Home Scene Of Son's Wedding

cakes donated by a former neighbor, George Steinhauser, a baker by trade.

The flowers for the occasion were a gift from Mr. and Mrs. John Newton, Mt. Olivet florists. Special colored cooks were engaged for the occasion to serve the 150 and more guests there.

Late in the evening Edward and Esther made off for Rio Nita on the Russian River for a short honeymoon.

The groom is employed at Matson Air Lines, while the bride is associated with Naval Supply in Alameda. At present the newlyweds plan to live in Oakland, but later to reside in Sharp Park.

Edward is the second of the family to marry, he having been preceded by oldest son, Gardener, who, with his wife and two children, Diane, 14 months, and Gary Allyn, 3, spent Christmas with the family here, but was unable to remain for the wedding, leaving previously for their Eureka home.

Other members of the groom's family include Leo, Fred (Dee Dee), Donald, Anna and "Tootsie." Fred, who is serving in the U. S. Army in Asiatic Sector, could not present his best wishes in person.

The University of California College of Agriculture undertook 839 separate research projects in all parts of the State during the past year.

IN CASE YOU HAVEN'T HEARD

In a scrap book, kept through the years by Mrs. F. J. Hoetzel of Pacific Avenue is Vol. 1, No. 1, issue of the Sharp Park Breakers. Being one of Sharp Park's early pioneers, Mrs. Hoetzel realizes the value of a newspaper to the life and progress of a community.

• • •

Not only did Mr. and Mrs. Frank Reilly spend Christmas with the Hoetzels on Pacific Avenue eight years ago, but have continued to do so every Yulctide since then. With them this year was Mrs. Reilly's mother, Mrs. Mary Russell, 89, who continues in excellent health.

• • •

Mr. and Mrs. R. L. Hendrick of Los Angeles and son, Larry, stopped off at the F. J. Hoetzel home, while en route to and from Klamath Falls, Oregon, where they trekked for the holidays. Mrs. Hendricks is a niece of Mrs. Hoetzel.

• • •

"Buck" Meadows broadcasts over KJBS every morning at 11:45. His store, located at 661 Divisadero, carries homeware and auto supplies with a complete line of tires in the rear of the store. Congratulations to "Buck" on his business and progress.

• • •

Mrs. James Fenton of Carmel Avenue was ill and confined to her home during the holiday season, but is now recovered and able to be about.

Mrs. Palmer (Angel) Stenerson of Carmel Avenue is confined to her home with a cold.

• • •

Mrs. Arthur Howatt of Rockaway will be hostess to the Pocahontas Club of which she is a member, Tuesday, January 14, 1947. There are eight members in the club and each member takes a turn in entertaining the group.

• • •

Norman Drayer, son of Mrs. C. Drayer of Edgemar, is doing some interior alterations to his mother's home. When the work is completed Norman and wife are planning to make their home with the mother. The couple are both in business in San Francisco.

• • •

Mr. and Mrs. Bert Hertson of Boulder, Colo., are visting at the home of Mr. and Mrs. S. Sillasen of Hilton Way. The Hertsons are parents of Mrs. Sillasen and while here are enjoying the beautiful marine view visible from the windows of the living room in the recently built Sillasen home. Mr. Hertson and son-in-law have done some fishing along local shores.

The whole hope of human progress is suspended on the ever-growing influence of the Bible.—William H. Seward.

Subscribe to the Sharp Park Breakers—Your home town paper.

Ham Dinner to Be Served January 18

Who could or who would pass up the wonderful dinner to be served by the Sharp Park Volunteer Fire Department, Saturday avening, January 18, at local firehouse.

The menu is to feature ham, candied sweet potatoes, mashed potatoes, salad, gravy, hot rolls, dessert and coffee with olives and potato chips on every table. Price only $1.00.

Dinner will be served from 5 P.M. until all are accommodated.

"Richie" Zucconi Makes Short Visit Home

"Richie" (Borja) Zucconi arrived home last Saturday from Ft. Lewis, Washington, and will leave on the 14th. He doesn't know just where he will be sent then.

He looks grand in khaki and almost vamped his grandparents, Pete and Anna, when he unexpectedly walked in on them. The couple wept for joy to see him, and Richie said: "It sure is grand to be home and to see all my friends." He likes the Army very much. His mother was so happy to see him.

SHARP PARK LIBRARY HOURS
Monday 7 to 9 p. m.
Wednesday 2 to 4 p. m.
Friday 3 to 5 p. m.

JANOVITZ'S
General Merchandise
TRY US FIRST
AGENTS FOR P. G. & E. SHARP PARK
SHARP PARK 5371

WARSHAWSKI'S
Dry Goods Store
6340 Mission Street
DALY CITY
Carries
NEARLY Everything for the Home and Family

SEPTIC TANKS AND CESS POOLS CLEANED
Drains Installed
Roy H. Thompson
74 Blythdale Ave.
San Francisco JUniper 4-0095

RALSTON & TONELLA
Complete Electric Repairs and Service
ELECTRICITY IN ALL ITS BRANCHES
Household appliances - Radios - Refrigeration Motors
Washing Machines - Ignition - Fixture Repairs
ARMATURE WINDING — MOTORS REBUILT
SERVICE and WORK GUARANTEED
PHONE SHARP PARK 2037
DAY AND NIGHT SERVICE

SANDERS SHEET METAL SHOP
Phone Sharp Park 2676
Blower, Gravity and Floor Furnaces
INSTALLED
All Varieties Metal Work
Temporarily Located in Rear of Pedone Furniture Co. Store-Sharp Park, Calif.

Service -- HURRY—HURRY
CLEARANCE SALE—To Make Room for NEW FURNITURE
RADIOS
PEDONE'S
Immediate Delivery of O'KEEFE AND MERRITT
RANGES
And Many Other Attractive Bargains
Call SHARP PARK 2676
RANGES

UPHOLSTERY CLEANING
Let us restore your rugs, your chesterfields and other upholstered furniture to their original state with our modern cleaning methods
Coastside calls given immediate attention. Work done in the home. 1 day service. FREE DE-MOTHING.
Call collect Burlingame 40598 for appointment.
Acme Cleaners

Gloria Croxton Writes To Local Classmates From Honolulu

Dear Class:

I am in Honolulu at Pearl Harbor now. It has taken us since December 5 at 4:10 P.M. until December 10 at 10:15 A.M., five days. This ship is trying to make a record and go faster than any ship has gone befora.

I am in Oahu, one of the many islands in Hawaii, and to my disappointment this city is like any other.

The children do not wear shoes to school, I mean the Hawaiian children, of course the white children do.

We are pulling out of Pearl Harbor today at 3 o'clock, headed for Guam. There are only 45 dependents and a few officers, but about three hundred sailors and a few Marines. The Sailors are big flirts and silly also, always playing tricks on the other Sailors.

I wa about the only one on the ship that didn't get seasick, even some of the sailors did.

They have movies here on the ship every night.

I will write to you as soon as I get to Guam.

Your friend,
GLORIA.

P.S.: Please excuse my writing. I have a bad cut on my finger.

Editor's Note: The Croxtons took passage on the U.S.S. H. W. Butner (AP 113).

Under present conditions, every economist in the country expects some kind of depression within two to five years, says a University of California faculty member.

Laddie Saves Lives Of Occupants of Cox Home in Rockaway

Two people owe their lives to the luyalty of a Collie dog named Laddie, the family pet at the Cox home in Rockaway.

Marie Cox and sister were fast asleep, the door of their room shutting off all communication with the rest of the house. As in a dream Marie heard the whino of Laddie, but it was several minutes before she was sufficiently awake to investigate the reason for the canino's distress. On opening the door Marie saw the house a mass of flames, Laddie endangering his own life to warn those he loved, never flinching as the flames kept creeping ever closer and closer to him.

The local fire department was called but the fire had such a big start that practically the entire house was destroyed.

Laddie saved two lives, and for at least a week following he guarded his mistress jealously, allowing no one to go near her.

Plenty of Midnight Noise at Meadows

The usual annual New Year's Eve party was enjoyed at the "Buck" Meadows home on Moana Way, with twenty-five or more guests, most of whom were from out of town, to make merry the occasion.

Games were played, a delicious luncheon served with plenty of noise at midnight with horns and racket-makers to break the midnight stillness.

SUBSCRIBERS' SERVICE

FOR SALE—Rabbits, white New Zealand and Flemish Giants, 6 months old. Beautiful breeding stock, $5, $7.50 and $10.00 each. Mrs. Silva, across highway from Wander Inn, Pedro Valley. Ph. Sharp Park 2551.

FOR SALE—3 burner oven and broiler (electric) stove. Frank Kochs, at Old Vallemar Railroad Station. Phone Sharp Park 5471.

CLASSIFIED ADS

FOR RENT—Business location for Shoe Repair Business in former Postoffice building on County Road. Apply at Beauty Parlor next door.

WANTED—Girl to stay evenings with child. Will take her home afterward. Mrs. George Johnston. Phone Sharp Park 5716.

USE BREAKERS WANT ADS!

Wheels of Progress Continue to Turn

The Coastside developes at a rapid rate as a residential section of the County of San Mateo.

Regardless of efforts put forth by certain factions to retard its growth, it appears that the Wheels of Progress cannot be stopped by monkeys or monkey wrenches.

Use SHARP PARK BREAKERS Want Ads.

BYRNE
Radio
We Have The PARTS & TUBES to FIX YOUR RADIO
Opposite Daly City Theater
Phone Randolph 7782

VISIT EARL and DORIS AT
The HANGOUT

-SPECIAL-
Noonday Luncheon
Week Days Only
Short orders & Sandwiches
A la carte steaks & chops
Daily Including Sunday
CLOSING HOURS
9 p. m. Weekdays
8 p. m. Sundays
Phone Sharp Park 2621

Junipero Serra Hospital
COLMA, CALIFORNIA
Dr. L. A. Drees
Briggs Street Phone RAndolph 9569

RELISH BAKERY
6356 Mission Street
Daly City, California
Phone Randolph 5712
DANISH FRENCH PASTRY - WHIP CREAM FILLED
DANISH PASTRY - PIES - CAKES - COOKIES
Wedding Cakes our Speciality
OPEN EVERY DAY EXCEPT MONDAY
5:30 a. m. to 10:00 p. m.

SHARP PARK SEA FOOD MARKET

FOR YOUR AFTER-HOURS SNACK
CLAM CHOWDER
FRIED PRAWNS
OYSTERS, STEAKS
HAM or BACON AND EGGS
OPEN UNTIL 1 A.M.
San Francisco Highway and Paloma Ave.
Directly Across from the Big New Market
PHONE SHARP PARK 3671

BRUCE B. McINTYRE
Real Estate
LOANS INSURANCE
Edgemar Office - Phone Sharp Park 5601
Residence - Phone Sharp Park 5081

SHARP PARK GROCERY
DICK PLATE & SONS
Fancy Groceries — Delicatessen
LIQUORS - BEER - WINE
Frozen Foods - Ice Cream - Poultry
FREE DELIVERY
Open Daily, Including Sundays from 8 a. m. to 7 p. m.
Saturday 8:00 a. m. to 10:00 p. m.
COUNTY ROAD PHONE S. P. 2241

Seventeenth District Publicity Luncheon In Burlingame

For the first time since the war years provented, Seventeenth District C.C.P.T. will gather for a Publicity Luncheon at 12 o'clock noon, on Thursday, January 16, 1947, at the First Methodist Church, Howard Avenue and El Camino Real, Burlingame. This is a half day session, beginning with the luncheon, and with music, our noted guest speaker, and the business meeting following.

All presidents are urged to bring their publicity chairmen to this luncheon that they may have the privilege of meeting the guests of honor—the press. Your reservations must be in by Monday, January 13th, to Mrs. M. B. Armstrong, 1310 Laguna Ave., Burlingame.

Attention of unit presidents is called to the fact that this is the month to appoint your life Membership committees.

El Portal Del Sol school on the Milla estate is in need of more volunteer help from mothers wishing to aid these handicapped children. Presidents, ask your units to help! These schools having any form of entertainment are welcomed to assist.

Presidents' conference is scheduled for Monday, January 13, at 10:00 A.M., Burlingame High School Little Theater, Mrs. M. G. Strohmeier presiding.

State Safety Meeting In San Mateo

On Friday, January 10, 1947, the Federation of California Safety Organizations will hold its regular quarterly meeting in San Mateo at the Benjamin Franklin Hotel. This is the second time this State-wide group has met in San Mateo County. The previous meeting was held in January, 1944. An all-day meeting beginning at 10:00 A.M. is planned. The morning will be devoted to the business of the federation. In the afternoon at 2 P.M. the speakers will be George Ennis, newly appointed director of the National Safety Council's Western Region Organization. Col. F. C. Lynch, Executive Manager of Greater Los Angeles Safety Council, and E. Keith Ball of the Division of Driver's Licenses, State Department of Motor Vehicles. The public is cordially invited to attend these meetings. Reservations for luncheon should be made by January 9th at the office of the San Mateo County Traffic Safety Commission, Telephone Emerson 6-5711—Ext. 255, Redwood City.

Demonstrator to Be at S. P. Food Market

Mrs. Mabel Frost will be at the Sharp Park Food Market, Thursday, Friday and Saturday, January 16, 17 and 18, to demonstrate Monarch Tea.

Mrs. Frost represents Monarch Products.

Watch these columns next week for more specials at the Sharp Park Food Market.

THE BIBLE

I know the Bible is inspired because it finds me at greater depths of my being than any other book. —Coleridge.

* * *

The Bible is the learned man's masterpiece, the ignorant man's dictionary, the wise man's directory.—Mary Eddy Baker.

* * *

Nobody ever outgrows Scripture; the book widens and deepens with our years.—Spurgeon.

Our Present Telephone Picture Compared With Year 1940

Preliminary survey of the growth trend and present need of telephones in California has been completed by engineers of the California Public Utilities Commission in connection with a state-wide hearing to be held January 10 on the question of continuance of telephone priorities, Commission Court Room, San Francisco, before Commissioner Ira H. Rowell.

All telephone companies are to participate in the hearing which is being held to determine whether the present system of priorities, previously on a nation-wide basis, should be continued on a state-wide basis.

Because of California's surprising and continuous growth in population during the past few years the State has more than 333,000 unfilled telephone orders, second largest in the nation. The question of providing sufficient telephones in the light of shortages of material and equipment constitutes a serious problem according to Harold P. Huls, President of the California Public Utilities Commission. He said that the Commission will do everything within its power to aid in solving the problem of handling the telephone backlog.

In connection with its survey Commission engineers found that the Sharp Park exchange had 150 telephones in use in 1940 as compared to 340 telephones in use during 1946.

"Freddie" Roth Visits Former Home Here

"Freddie" Roth, former resident of Sharp Park, was a local visitor here and accompanied by friends enjoyed dinner last Sunday evening at Sugar's Shack.

Mr. and Mrs. Roth, just returned from Honolulu, are visiting in the States, Mrs. Roth vacationing in the East.

Fred will be remembered by some of our older residents, who will recall when he lived here on the Coast, when he was associated with a lumber company at Army Street in San Francisco.

Seventy-four per cent of fraternity members on the Berkeley campus of the University of California are veterans, a recent survey shows. Fifty-two per cent of all students enrolled are returned service men.

Girdler Glass

Hilton Way
Sharp Park, Calif.
GLASS OF ALL KINDS GLAZING
PHONE Sharp Park 3591

Closed Sundays -:- Mondays by Advanced Appointment Only
HOURS: 10:00-6:00 — TUES. and THURS., 12:00-9:00 P.M.

Sharp Park Beauty Shop
EXPERTS IN ALL BRANCHES OF
BEAUTY CULTURE

Amy O'Connor — Formerly of N. Y. City
Jean Metcalf — Of San Francisco

Old Post Office Site, County Road -:- Phone Sharp Park 2716

Dawn Bakery

TRY OUR JELLY DO-NUTS
THEY'RE DE-LIC-IOUS
BUY THE BEST—WE DO

Phone 2809 — 427 San Mateo Avenue
San Bruno, California

Benefit Yourselves
Shop In San Mateo

Williamson-Benner
HOME FURNISHERS
1398 STREET • SAN MATEO

LOEWE & ZWIERLEIN
BALCONY KNITTING DEPT.
Large Selection Waste Paper Baskets and Inexpensive Unusual Gifts

LOEWE & ZWIERLEIN
DEPT. STORE
317 - 325 B ST.
FURNITURE DEPT.
326 3rd Avenue

CONTAINS DDT
Avalanche FLY AND INSECT SPRAY

Jolin Furniture Co.
WINDOW SHADES
Linoleum - Congoleum Rugs
New and Used Furniture
214 B St. Phone S. M. 4-6269

POPE'S DRUG STORE
PERFUMES - STATIONERY
PRESCRIPTIONS
THIRD & B STS.

STATIONERY
OFFICE SUPPLIES
RUBBER STAMPS
SHEET MUSIC
LEATHER GOODS
GOLD STAMPING
SCHOOL SUPPLIES
McGORDS
Stationery — Office Supplies
243 B St. San Mateo, Calif.

BUS SCHEDULE TO SAN MATEO
Leaves Sharp Park 9:02 A. M.
Arrives in San Mateo 10:02 A. M.
Leaves San Mateo 3:05 P. M.
Arrives Sharp Park 4:13 P. M.
Convenient connections may be made northbound and southbound form San Mateo.

GREYHOUND

Homemade Bread Is Rare Treat Nowadays

Homemade Bread is a rare treat nowadays, and being able to serve it is a feather in the cap of any cook—provided, of course, it's good bread. Understanding how to handle yeast can substitute for long experience in baking bread.

With detailed instructions in modern cookbooks, the home baker stands a fine chance of turning out delicious loaves on her first try. Some of the special tricks about handling yeast doughs are:

(1) Milk is the preferred liquid for bread because it adds nutritive value, and makes a loaf stay fresh longer and toast more evenly. Scald fresh milk first so that it will not turn sour in the dough. Be sure the milk has cooled to lukewarm (that elusive temperature which feels neither hot nor cool when you drop a bit on your wrist) before you add it to the yeast. Evaporated milk need not be scalded.

(2) Use as little flour as possible on the kneading board. An easy way to knead is to fold the dough over toward you, then press down and away from you with the heels of your hands. At the same time give the dough a quarter turn. Repeat the process until the dough is smooth and satiny and does not stick to your hands.

(3) Set the dough in a warm place to rise until not quite double in bulk.

A good way to gain experience in bread making is to start with a simple recipe, just as you'd choose a simple pattern for your first efforts at dressmaking. Such a beginner's recipe is this one for Basic Beaten Batter. It's also popular with experienced bakers because it takes so little time. It does not require kneading or molding.

BASIC BEATEN BATTER

1 cake compressed yeast, or dry granular yeast
¼ cup lukewarm water
1 cup milk
½ cup shortening
2 tablespoons sugar
1 teaspoon salt
2 eggs
3¾ cups sifted flour

Soften yeast in lukewarm water. Scald milk and add sugar, shortening and salt. Cool to lukewarm. Add 1 cup flour and beat well. Add yeast and unbeaten eggs. Beat. Add remaining flour to make stiff batter. Beat until smooth. Cover and let rise until light, about 1½ hours. Stir down, and drop by spoonfuls into greased baking pans. Fill pans only half full to allow room for batter to rise again before baking. To make dinner rolls, bake batter in muffin tins. A ring mold may be used for a tea ring, and 8-inch round cake pans for coffee cake. Toppings for tea ring or coffee cake might be cinnamon sugar, or orange sugar with chopped nuts, dried fruit, or shredded cocoanut.

Raymond Warner Buys Harry Sampson Home

Raymond Warner of San Francisco recently purchased the Harry Sampson home on Salada Avenue. Mr. Warner is interested in this community and no doubt will locate here at some future date.

Wander Inn
Pedro Valley-Highway 1

Joe & Maggie
On the Beach . . . Bathing and Fishing
. . . It's Cozy Inside
DANCING EVERY EVENING FROM 8:00 to 12:00

Closed Mondays
Other Days Open 6 a. m. And Closes 8 p. m.

Peter's Restaurant
6286 Mission Street
DALY CITY

SHELL
GENE and GEORGE
Sharp Park — California
Telephone Sharp Park 2801

LEWIS C. TOMBERLIN
PLUMBING & HEATING
We Serve the Coast With Dependable Supplies and Service
ELECTRIC, GAS AND OIL APPLIANCES
MONARCH, O'KEEFE & MERRITT
Electric, Gas and Coal Ranges
ELECTRIC, GAS and OIL AUTOMATIC HOT WATER HEATERS
FAIRBANKS-MORSE and WESTCO JET and SHALLOW WELL PUMPS
Service and Repair Parts For ALL Makes of Pumps
Telephone Half Moon Bay 2041
Next Door to the Bank — Main Street
HALF MOON BAY

Rockaway Cafe

AT THE BEACH
Rockaway Beach, Calif.
Steak Dinners, Chops, Delicious Hambargers, Hot Dogs, Special luncheons and dinners can be arranged.
Dancing every Saturday night
PHONE SHARP PARK 2441

Rockaway Quarry
ROCKAWAY BEACH, CALIF.
ROCK - SAND
CEMENT
and Top Soil
PHONE SHARP PARK 3421

ROCKAWAY SERVICE STATION & GARAGE
Rex and Arley
On Coast Highway in Rockaway Beach
UNION GAS and OIL
Acetylene and Arc Welding
COMPLETE MECHANICAL SERVICE FOR YOUR CAR
"DRIVE IN AND LET US PROVE OUR WORTH"
Wrecker Service — Phone Sharp Park 2901

MARLETTE AND SMITH
As a Special Service
Our Patrons May Apply Here for
1947 LICENSE PLATES
24-Hour Towing Service Available
PHONE SHARP PARK 2821
Night Calls—Sharp Park 5201 or 2582

ALMA'S BAKERY
All Kinds of Pastry, Bread and Rolls
FRESH DAILY
ORDERS TAKEN FOR WEDDINGS, PARTIES, BANQUETS and BIRTHDAYS
Visit our new Chocolate Counter
NEXT DOOR TO SHARP PARK FOOD MARKET

Stage Plays at Curran And Geary Enjoyed By Newspaper Group

The "Lute Song" and the "Story of Mary Surratt" at the Curran and Geary theaters, respectively, were enjoyed by ye newspaper personnel Friday evening of this week.

The "Lute Song," a musical show, in a colorful Chinese setting, told a beautiful story of devotion and love, interspersed with byways of comedy, song and dancing.

The "Lute Song" engagement ended last Saturday night, but "Mary Surratt, a play of historical interest, in which Dorothy Cish stars, will remain for another two weeks at the Geary. It is a drama that no one can afford to miss. Make your reservations now.

New Schedule for KVSM Starts This Month

KVSM, the pioneer radio station for the Peninsula, will aign on and off the air at new times next month.

Starting New Year's Day, KVSM will come on the air daily at 7:30 a.m., Monday through Saturday. The atation will leave the air daily in January at 5:15 p.m., thirty minutes later than in December.

The Sunday schedule in January will be: aign on at 8 a.m., and sign off at 5:15 p.m.

Several program changes in Janusry are announced by KSVM's program director, Clenton W. Price.

There will be six newscasts daily —at 8 a.m. morning headlinea; at 9 a.m., the first news of the Peninsula from the KVSM news bureau and the wires of United Press; 12:15 pm., a 15-minute roundup of the latest news of the Peninsula and the world; 1:30 p.m., headlines in the news of the world; 8 p.m., a 15-minute summary of the world-wide news, and 6 p.m., the Sunset Final, a aummary of the news of the Peninsulo.

Views on Sports will be heard at 4:55 p.m., Monday through Friday.

The Story Book Lady, KVSM's program for kiddies, will be aired in January on Tuesday and Thursday at 4:30 p.m.

Time Out, the human interest story from the main streets and by-ways of the nation, will be on the air at 4:45 p.m. Monday through Friday.

KVSM broadcasta at 1050 kilocycles.

Subscribe to the Sharp Park Breakers—Your home tuwn paper.

CATHERINE'S
Beauty Shop

Rockaway Beach
Directly Across Frum Postoffice
Machine and Machineless Permanents
FINGER WAVING
HAIR TINTING
Tel. Sharp Park 2701

Architectural PLANS
Drawn by JOHN E. RICH
Phone Sharp Park 2011
Inquire at
Higgins' Office

MYRTLE BURKE Insurance
Resident Agent for
Glen Falls Insurance Company
Fire, Theft, Auto, Surety Bonds and Fidelity Bonds, Life Insurance, Public Liability
Notary Public
153 SAN JOSE AVENUE
SHARP PARK
Residence Phone S. P. 3711

W. C. LASSWELL AND CO.
Mortician
6154 Mission Street
DALY CITY, CALIF.
Randolph 0100 and
Randolph 0101

Sugar's Shack
FOR
GOOD
EATS
-:- PHONE -:-
SHARP PARK
2221

SHARP PARK FOOD MARKET
FROZEN FOODS
FRESH FRUITS & VEGETABLES
Complete Meat Department
Open 8 A.M. to 7 P.M. Weekdays
Sundays 8 to 12 Noon
ROSE CARTER
W. H. BELL
Free Delivery
Telephone Sharp Park 5221
C. S. BUBLAK

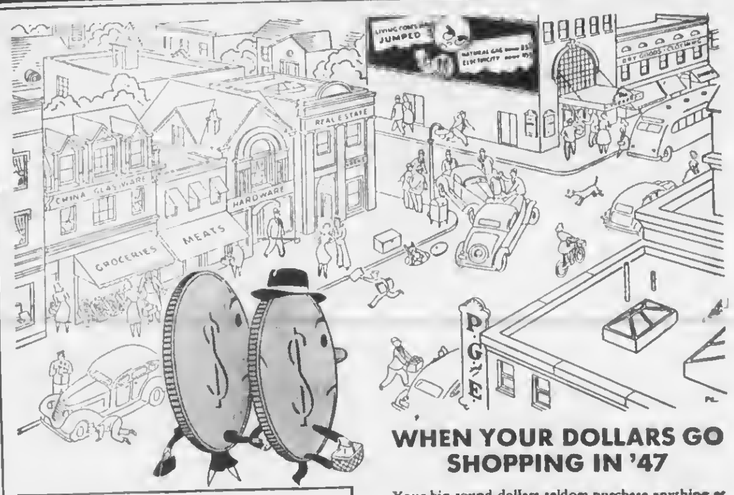

AT THESE LOW RATES YOU CAN REALLY AFFORD COMPLETE GAS AND ELECTRIC CONVENIENCE
$1.00 worth of electricity will run a Large refrigerator for 2 months.
$1.00 worth of gas will run an average size water heater for 2 months.
$1.00 worth of electricity will hand-iron family clothes for 3 months.
$1.00 worth of electricity will run a home vacuum cleaner for 2 years.
$1.00 worth of gas operates room-size circulating heater for over 40 hrs.
SINCE 1939
the cost of NATURAL GAS has gone DOWN 33%
the cost of ELECTRICITY has gone DOWN 16%
for average home use.
2XW-147

WHEN YOUR DOLLARS GO SHOPPING IN '47

Your big round dollars seldom purchase anything at below pre-war prices in these days of rising living costs. Almost everything in the line of daily necessities, has gone upward in price, 35 to 40 per cent and more. However, there is one monthly household item that has *dropped down in price time after time since 1939 and has stayed down.* That is the rate you pay for dependable gas and electric service to help you run your home with labor-saving and money-saving gas and electric appliances. It is ONE living cost item that can be listed in family budgets as "substantially below pre-war prices."

PACIFIC GAS AND ELECTRIC COMPANY

Shop In San Bruno Your Closest Neighbor

Sam L. Collins Named As Speaker of Assembly

The California Legislature convened at noon today in the first of the annual aessions approved by the electorate last November.

Despite a hitter pre-session fight on the assembly aide over the speakership, both houses swiftly completed their organization preparatory to a joint session to inaugurate Covernor Warren for a second term and Coodwin J. Knight, former Los Angeles superior court judge, as lieutenant governor.

The end of the speakership battle came on the first roll call when Assemblyman Sam L. Collins (R) Fullerton polled 51 votes, both Republican and Democratic, to 24 for C. Don Field, Los Angeles. Both are veteran Republican members of the House.

Republican Senator Harold J. Powers, Eagleville rancher, was elected president pro tem of the Senate without opposition. His choice and that of other Senate officers and members of the rules committee was determined at a preceding Senate Republican caucus.

Powers, by virtue of his new office, becomes chairman of the Senate rules committee, which in turn appoints all other standing committees and exerts a powerful influence on the affairs of the Upper House. Other members elected to the committee aro Senators Charles Deuel (D.), Chico; George Hatfield (R.), Merced County; Byrle-Salsman (R.), Alto, and Charles Brown (R.), Inyo County.

Warren and Knight will take their oaths of office from State Supreme Court Chief Justice Phil Gibson, standing before a flag-draped rostrum probably soon after 3 o'clock.

Warren, as the state's only governor to win re-election by capturing both the Republican and Democratic nominations in the primaries, will read his inaugural legislative message to the two houses in joint session. Lieutenant Governor Knight also was to make a brief prepared address.

Warren had previously revealed in press interviews a comprehensive legislative program he will sponsor, much of it highly controversial.

KNOW WANTS

Thus prior to the reading of his message most of the members were aware he wants a public health insurance measure enacted to give hospitalization and at least some medical care to workers by payroll contributions of both employers and employees.

Democratic State Chairman James Roosevelt, son of the late president, disclosed the California Democrats will offer a "broad and progressive" legislative program and support Governor Warren's administration along such lines "wherever our views coincide."

New Sugar Stamp

Spare Stamp No. 53 in Ration Book 4, good for five pounds of sugar, will be honored until May 1, the Office of Temporary Controls-Office of Price Administration announced today.

Stamps No. 51, 9 and 10 expired on December 31.

Final Ballot Figures for California

The final tabulation of votes cast in California in the November election reveals some interesting facts. It shows, for instance, that Governor Earl Warren, who virtually cinched his re-election in June by capturing both the Republican and Democratic nominations, received the greatest number of votes ever cast for a candidate in this State.

His total of 2,344,542 topped the record set by Hiram Johnson in 1940 when the late Senator polled 2,238,899.

The final tally also confirmed the fact that none of the hundreds of individuals—including Kilroy and Superman—who were candidates for the short-term senatorial office were successful in temporarily displacing Senator William Knowland who wound up more than a quarter of a million ballots ahead of Will Rogers, Jr., in the fight for the six-year post.

The official count reveals that no less than 1,624,322 Californians who were registered did not actually go to the polls. In other words, more than one out of every three registrants failed to vote. It is evident from this that the minority, rather than the majority, rules. And this shouldn't be.

The fundamentals of weaving in Cuatemala today are as ancient as the history of Mayan culture, says a University of California expert.

Phone San Bruno 39
San Bruno Pharmacy
O. H. KNOWLTON
Proprietor
601 SAN MATEO AVE.
SAN BRUNO, CALIF.

458 CLUB
SAN BRUNO
(Not the Biggest but the Friendliest)
Cocktails and Liquors
Fred Mason - Art Annis
PHONE 1728

Burdick's HARDWARE
GMC QUALITY PAINTS, VARNISHES AND ENAMELS
GARDEN AND HOME WORK SHOP TOOLS
649 San Mateo Avenue
(Across Street from New Post Office)
San Bruno, Calif.

Tanforan Flower Shops
6178 Mission Street
DALY CITY
and
Sneath Lane, SAN BRUNO
Adjacent to Mortuary of W. C. Lasswell and Co. and the Golden Gate National Cemetery
Flowers for every occasion
Special pieces made to Order

Glen Park Roofing Company

M. B. Castagnetto
Free Estimates
Bus. Ph. Randolph 5323
511 Vienna Street
Res. Ph. Delaware 7009
175 Dartmouth Street
San Francisco, Calif.

NEWELL'S
WHERE FRIENDS MEET
467 SAN MATEO AVE. .... SAN BRUNO
Phone San Bruno 89

FRISCO MARKET
F. LANDI
FRESH FRUITS AND VEGETABLES
Fresh Meat Tuesdays and Fridays
Before doing holiday shopping check prices at Frisco Market of wine, beer and groceries. Merchandise specially priced for the coming holidays.
DELIVERY ONCE A DAY—4:30 P. M.
PHONE SHARP PARK 2271

MARELICH'S
for that "GIFT OF QUALITY"

JEWELRY
CHINA
CRYSTAL
SILVER
Marelich's
OPEN FRIDAY EVENINGS TO 9:00 P. M.
638 SAN MATEO AVENUE — SAN BRUNO, CALIFORNIA
Phones 4274 or 1674

New Set of Civil Service Rules to Be Adopted by Commission

The Civil Service Commission of San Mateo County has just completed work on a complete set of Civil Service Rules. These rules are scheduled for adoption by the Commission at a public hearing in the Courthouse, January 21, 1947. A draft of the rules was released today and copies were distributed to several interested parties, including all County officials, department heads, and employee organizations.

The rules cover all matters of personnel administration under Civil Service such as regulations governing salaries, classifications, vacations, holidays, sick leaves, promotions, examinations, transfers, lay-offs and dismissals. Some of the main features of the rules will be:

1. Opportunity to qualify for promotion to better jobs when vacancies occur will be offered to permanent employees — thus furthering a "career service" in County government based on merit and fitness. The Commission believes that such opportunities for promotion will help to attract well qualified personnel into County employment.
2. Pay increases are dependent upon each employee's performance on the job as measured by performance rating, or "Efficiency Reports," as they are known some places. Employees' performance will be rated by department heads.
3. An orderly plan of lay-off in case of reduction of force, is provided, which gives due weight to length of service with the County.
4. Regular employees are allowed one day per full month of service with pay as an accumulation which may be used when they are sick. Any illness lasting longer than three days for which the employee claims sick leave with pay, must be supported by a certificate from the employee's physician.
5. The eleven regular holidays which employees working in the Courthouse now receive will be extended to all employees of the County including those at the various institutions. At present institutional personnel are allowed only six holidays. The Commission feels that this new provision corrects an inequity which has existed in the past. Eleven holidays are authorized under State law and this applies in all Counties of the State.
6. Vacation leave will be earned by employees in the same way as sick leave. That is, employees will accumulate one day of earned vacation leave for each full month of employment.

This will be the first comprehensive set of rules passed by the Commission since the inception of Civil Service in January, 1943. The emergency situation which the Commission faced due to Civil Service coming in during the war years made impracticable the formulation of a comprehensive set of rules such as these. During the war years rules were issued periodically in piecemeal fashion, each rule usually arising out of and covering some specific issue which was presented to the commission for decision. The Commission believes the new rules are just, not only in the benefits they allow employees but also in the restrictions placed upon them; but the door is open for any recommendations and suggestions and these will be welcomed by the Commission.

The adoption of the rules by the Commission will mark another milestone in the progress of Civil Service in our County.

Approximately 85 per cent of the veterans receiving self-employment allowances from Veterans Administration are farmers.

1946 Fatalities in San Mateo County

San Mateo County's motor vehicle fatality record reached a total of 95 persons killed during the year 1946. This was 3 more than 1945 and the highest total in the last ten years. However, using population estimates of the Health Statistics Section, San Mateo County Department of Health and Welfare, if traffic fatalities had increased at the same rate as the County's population, with the year 1941 with its 78 deaths as a base, 112 fatalities could have been expected in 1946. In 1945 with 92 fatalities, 103 deaths would be indicated. The 1946 traffic death rate per 100,000 population was 15.2 per cent lower than in 1941. 1945's rate is 13.6 per cent lower than 1941. Comparing 1946 with 1945, there is a small drop of 1.7 per cent.

ACETYLENE ELECTRIC PORTABLE WELDING EQUIPMENT

Will Do Work on Hilton Way at Shop or Will Bring Equipment to Job

TRAILERS MADE TO ORDER ◆ REASONABLE RATES

Charles Bedford

SHARP PARK 5911

DICK'S CAFE

DINNERS

Otto Herling and Al Sohl
MANAGERS

"Where old and new friends meet"

County Road at Paloma avenue
Sharp Park, Calif.

COCKTAILS

How to teach a voice to "smile"

Speaking naturally is lesson one in becoming a telephone operator . . . and literally thousands of girls have learned it during the last year in the biggest operator training program in our history. Girls in training get a thorough grounding at regular pay . . . a basic course that lasts anywhere from three to six weeks.

On special practice boards like this a trainee is given hundreds of practice calls . . . everything from the simplest local call to a complex string of them. She learns to meet various situations . . . learns poise and skill and confidence. Even when she becomes a full-fledged "voice with a smile", she can call on a friendly supervisor for help on unusual calls, when she needs it.

In the weeks to come, girls now in training will take their places at switchboards as fast as additional equipment becomes available. Thousands more will be trained to handle your calls. For we intend to do everything we can to bring the rapidly growing Pacific Coast an even better telephone service than ever before . . . just as soon as is humanly possible.

An ever-improving telephone service *at the least cost consistent with good wages and working conditions for our employees and a reasonable return to the thousands of people who have invested in the business.*

The Pacific Telephone and Telegraph Co.

1480 BURLINGAME AVE., BURLINGAME, CALIFORNIA

SHARP PARK
BREAKERS
FIRST TOWNSHIP NEWS

A Newspaper of General Circulation
Sharp Park, San Mateo County, California

M. Larue PITSCHKE, Editor and Publisher
Phone Sharp Park 5611

$2.50 Per Year — 6 Months $1.50

Entered as second-class matter, November 17, 1939, at the Postoffice at Sharp Park, California, under the Act of March 3, 1879.

KVSM Radio Program For Traffic Safety

On KVSM Saturday, January 11, from 10 to 10:15, the speaker will be John E. Curley, field representative of the National Safety Council, Western Region. He will comment on Safety Prospects for the year 1947.

Past programs in the series included on December 21, a radio play entitled "When Darkness Comes," dealing with night driving. Those reading the parts were Mrs. Gregory Davis of San Mateo, Bradley Stark, seventh grade pupil on Borel School and Warren Natwick, principal of Borel and Baywood Schools, San Mateo.

On December 28, Sgt. Otto Schram of the Redwood City office of the California Highway Patrol, was interviewed.

EDITORIAL

BATTLELINE

A resolute campaign is being fought to sever the links which bind Britain and the United States. The main inspirers of this campaign, determined at any cost to split Britain and America apart, are those who are also trying to fasten a materialistic ideology on the world. British-American unity can be the strongest link defending moral and spiritual values against the onsweeping tide of godless materialism. And, if these two countries are separated, then the whole conception of Christian freedom may vanish from the earth.

But the real threat to democracy comes from within, not without. For democracy is not a mere system of votes, economics or politics. It is a way of life. Freedom is possible only when millions of people think and live selflessly for their community rather than selfishly for themselves. And nowadays, we, the democratic peoples, do not always live in the way which makes the birth and survival of freedom possible.

Enemies of democracy pick upon these weaknesses. It was so with Hitler. He knew materialism was the maggot in the apple of freedom. He used examples of materialism in British and American life to discredit democracy to the world. He struggled to separate Britain from America, recognizing how strong a bastion of liberty that combination could be.

The urgent need is for the peoples of the democracies to accept and live their own inspired ideology. They will not then need to fear the materialistic ideologies of race or class rule. For the ideology of democracy is bigger than any sectional power bid. It belongs to all classes and races. It belongs to all free people everywhere.

It alone can bridge the gulfs which today appear to be widening between the nations. It is as universal as human nature and it means change in all human nature. It is the one idea big enough to unite all the peoples of the world.

Local Lyric Writer Sends in Poem

Enclosed you will find one small effort. I am not signing my name as I hesitate to lay claim, and further more this versa may not have general appeal. Another reason is I want you to be able to say with a straight face—"I don't know"—as I doubt greatly if you're a good llar. If you do guess, let's consider it a secret and thank you for everything.—S. S.

When you come home at dusk
Along the lane
The quiet pain of labor
Slows your way,
And yet your eyes are glad
Your face a smile
And I am happy, too—
For all the while
From early dawn
Until these stars appear
I've watched for you
And waited for you here.—S. S.

Editor's Note: This poem might be entitled, "Waiting at Close of Day."

CHURCH SERVICES

Christian Science Churches

"The bread of God is he which cometh down from heaven, and giveth life unto the world" (John 6:33). This is the Golden Text for the Christian Science Lesson-Sermon for Sunday, January 12, on the subject "Sacrament."

Included in the sermon are these citations:

Mark 14:22: "And as they did eat, Jesus took bread, and blessed, and brake it, and gave to them, and said, "Take, eat: this is my body."

"Science and Health with Key to the Scriptures" by Mary Baker Eddy: "His followers, sorrowful and silent, anticipating the hour of their Master's betrayal, partook of the heavenly manna, which of old had fed in the wilderness the persecuted followers of Truth. Their bread indeed came down from heaven. It was the great truth of spiritual being, healing the sick and casting out error" (p. 33).

* * *

Ocean Shore Parish

The Little Brown Church by the Sea
H. D. Harkins, Minister
Giant Hour of Song, 7:45 P.M.
Special Music

Pastor's Sermon Theme: "Seek Ye The Lord While He May Be Found." Isa. 55:6.

Bible School, 9:45 A.M.

Morning Praise and Worship, 11 A.M.

Special Music by the Choir.

Pastor's Sermon Theme: "Meeting God in the Temple." Luke 2:27.

Hour of Prayer, Wednesday, 7:45 P.M.

Choir practice Thursday, 7 P.M.

The Radiant House of God with a hearty welcome for all.

* * *

Catholic Services

At Rockaway Beach Church every Friday from 10:45 a. m. to 11:45 a. m. religious instructions to the children by the Sisters of the Holy Family.

At Sharp Park in the Firemen's Hall, every Friday from 9:30 a. m. to 10:30 a. m. religious instruction.

At Rockaway Church, every Sunday at 10 a. m. Mass with singing and sermon by the clergy of Colma Parish.

TIME BOMBS

By VIC

Two things are important at Christmas: 1—what happens to us; 2—what happens through us.

There are people set, this Christmas, not on giving gifts but on getting power.

This coming year will fix the shape of many years to come.

Freedom will live if we live selflessly for the community—not if we live selfishly for ourselves.

Rooted ideas keep your thinking in ruts.

Self-importance is unimportance.

You can give away your heart without squandering your heritage.

Turn over a new leaf, by all means, but keep it firmly bound in the old family album.

Veterans Administration is operating 24 former Army and Navy hospitals to meet the growing demands for hospital space.

The Businessman

WHAT is business? Is it merely a mass of mercantile transactions, the buying and selling for profit? Has it no sounder basis or higher aim than personal ambition or financial success? . . .

Greater accuracy, protection from dishonesty and fraud, more harmonious industrial relations, absence of worry, and of anxiety for the future, a keener and wider vision, a more intelligent and unrestricted outlook, are some of the practical benefits which many have experienced through their spiritual understanding that man's business is to reflect or express God.

The businessman enlightened by spiritual understanding finds wisdom, economy, and discretion natural in the conduct of his affairs. He adopts no attitude of foolish optimism, building castles in the air, nor does he accept as true and substantial the many claims of limitation, hard times and the like. He relies confidently on God, divine Principle, to guide his decisions and prosper his steps, and he seeks to be obedient in thought and deed to the demands of integrity, uprightness, and consideration for others. He knows that his business will be good, in the degree that his thought and life express Principle, God. He knows that his business exists to bless not only him but also all those connected with it, whether customers or employees. He never tries to make a one-sided bargain, but deals fairly and equitably with all. A business conducted on these lines, whether it is called big or small, benefits a wider circle than is often realized, helping to strengthen the whole structure of commerce. Such methods are not idealistic theories. They are practical, and there are those who have found them so. . . .

Christ Jesus said (Matthew 5:16), "Let your light so shine before men, that they may see your good works, and glorify your Father which is in heaven." The businessman of today can follow this counsel. . . .

Mary Baker Eddy says in her work, "Miscellaneous Writings" (p. 147): "The upright man is guided by a fixed Principle, which destines him to do nothing but what is honorable, and to abhor whatever is base or unworthy; hence we find him ever the same, —at all times the trusty friend, the affectionate relative, the conscientious man of business, the pious worker, the public-spirited citizen." And she adds a few lines farther on, "In all his pursuits, he knows no path but the fair, open, and direct one, and would much rather fail of success than attain it by reproachable means." Here is the true model for the practical and successful businessman! —*The Christian Science Monitor.*

GIRL SCOUT NEWS

We went to Camp Merced on Saturday, December 7, 1946. We had a lovely time. On December 16 we had a very nice time at Mrs. Silva's house, which she prepared for a Christmas party.

We are making little leather wrist purses under the instruction of Mrs. Cydrus.

Due to the illness of Mrs. Silva, we held no meeting for two weeks.

We are now planning a trip to the Zoo. Your reporter, signing off.

ANDRA CUTHBERTSON.

More than 900 veterans of the Indian Wars that ended 48 years ago were receiving Veterans Administration pensions on Sept. 30.

Eight Years Ago When . . . We Were Pioneers

(Reprint From Files of December, 1938)

Karln Anderson, one of a group nf three couples, attended a dinner-dance at the Hotel St. Francis in San Francisco on New Year's Eve.

* * *

Ray Higgins reports that seven new homes are now under construction and two more will be under way next week.

* * *

Tom Svorinic of the Brigbton Market celebrated his birthday on Thursday evening. A special dinner at home with the family, some useful gifts and a pleasant evening was the sort of celebration that rounded out a perfect day of days for Tom.

* * *

Lowell McLain spent the holidays with his aunt, Miss Grace Dee.

* * *

Greetings! I have concluded a very successful year. I owe this to those I have been able to serve. The goodwill of my patrons and friends is one of my most valued assets. The spirit of the season brings to us renewed appreciation of old associates and the value nf new friends. May I continue to be of service to you and yours and accept my sincere good wishes for the New Year.—Sharp Park Barber Shop, Harry G. Stevens, Prop.

* * *

Mrs. James Hawthorne, Mrs. Florence Heegstra and Mrs. Emma Hathaway (the three H'a) attended the Northern Conference of the Seventeenth District of P.T.A. at Jefferson Union High School in Daly City, Friday (yesterday).

* * *

F. Landi of the Frisco Market was in San Francisco yesterday (Friday), stocking up on Italian salami, as the demand for this delicious sausage was greater than the supply on hand. The "Frisco" has been advertising this sausage as a special in "The Breakers." This goes to prove again that it pays to advertise.

* * *

It was pleasant to see the happy face of Rev. H. D. Harkins of our Community Church at the Improvement Club dinner, Tuesday evening of this week. He is apparently in good health again after his recent illness.

* * *

Don Hutley, formerly of Sharp Park, but now in the garage business in Rockaway Beach, had an accident recently that might have caused him serious bodily injury. While working on his own automobile at his place of business the machine caught fire and was completely destroyed.

* * *

Mrs. Ethel Halling has been very busy this week attending her lifelong friend, Mrs. Eugenia Mengula of San Francisco, who was seriously injured when struck by an automobile after alighting from a street car. Mrs. Mengula was confined to St. Joseph's Hospital for 28 days and is now at home and on her way to complete recovery.

* * *

Mrs. William Regan was hostess to the members of the Say-Sew Club Friday at an afternoon luncheon served in her home.

* * *

Little Carroll Peck, Jr., is the proud possessor of a "Strawberry Roan" pony, a recent gift from his father.

* * *

Mr. and Mrs. B. Snell were happily surprised by a group of friends at their home one evening this week, on the occasion of Mr. Snell's 66th birthday. A delicious dinner was served by the visiting hosts.

Techniques developed by a University of California psychologist were used by the Army during the war to teach illiterates to read and write.

U. S. COAST AND GEODETIC SURVEY

Western District
114 Customhouse
San Francisco, California

TIMES AND HEIGHTS OF TIDE AT MONTEREY, CALIFORNIA.
JANUARY, 1947
(Heights in Feet)

Day	Time	Hgbt.	Time	Hght.	Time	Hght.	Time	Hght.
	High		Low		High		Low	
1	5:12	4.9	11:46	1.1	18:01	3.3	22:59	1.6
2	5:50	5.3	12:46	0.3	19:23	3.4	23:51	2.0
3	6:32	5.6	13:42	-0.5	20:33	3.6	.....	....
	Low		High		Low		High	
4	0:50	2.3	7:17	5.6	14:32	-1.1	21:31	3.9
5	1:44	2.5	8:03	6.1	15:22	-1.4	22:27	4.1
6	2:38	2.6	6:53	6.2	16:10	-1.7	23:18	4.3
7	3:34	2.7	9:42	6.2	16:58	-1.7	.....	....
	High		Low		High		Low	
8	0:07	4.4	4:29	2.7	10:33	6.0	17:46	-1.6
9	0:54	4.5	5:27	2.6	11:26	5.7	18:32	-1.3
10	1:41	4.6	6:31	2.5	12:22	5.1	19:19	-0.7
11	2:28	4.7	7:38	2.3	13:24	4.6	20:03	-0.2
12	3:14	4.8	8:52	2.1	14:35	4.0	20:48	0.4
13	3:59	4.9	10:13	1.7	15:57	3.6	21:34	1.1
14	4:41	4.9	11:26	1.3	17:23	3.3	22:24	1.6
15	5:23	5.0	12:30	0.8	18:42	3.3	23:15	2.2
16	6:06	5.0	13:22	0.4	19:55	3.4	.....	....
	Low		High		Low		High	
17	0:06	2.4	6:47	5.1	14:07	0.0	20:54	3.5
18	1:03	2.7	7:28	5.1	14:46	-0.3	21:41	3.8
19	1:52	2.8	8:07	5.2	15:22	-0.5	22:26	3.9
20	2:33	2.9	8:45	5.2	15:55	-0.6	23:03	4.0
21	3:15	2.9	9:15	5.2	16:30	-0.7	23:41	4.0
22	3:51	2.8	9:50	5.2	17:02	-0.7	.....	....
	High		Low		High		Low	
23	0:16	4.0	4:28	2.8	10:26	5.1	17:35	-0.6
24	0:50	4.0	5:10	2.7	11:01	4.9	18:08	-0.5
25	1:19	4.1	5:56	2.5	11:44	4.8	16:41	-0.1
26	1:50	4.1	5:49	2.2	12:34	4.4	19:15	0.3
27	2:18	4.3	7:50	2.0	13:35	4.0	19:54	0.7
28	2:51	4.5	8:56	1.5	14:51	3.5	20:36	1.3
29	3:27	4.8	10:08	1.1	16:27	3.2	21:25	1.7
30	4:14	5.0	11:16	0.5	18:03	3.2	22:21	2.2
31	5:04	5.2	12:24	-0.1	19:25	3.4	23:25	2.5

WHEN YOU THINK OF HOME THINK OF US
KIRKPATRICK & HENRY
COMPLETE HOME FURNISHINGS
"Where QUALITY Is Higher Than PRICE"
Phone San Bruno 2822 441 San Mateo Avenue
Free Delivery SAN BRUNO, CALIFORNIA Easy Terms

Pete and Anna's
DINNERS EVERY SATURDAY NIGHT
From 5 to 9 P. M. · Other Week Days
Ala Carte. — Chops, Steaks, Chicken, etc.
County Road, corner Salada Ave.
Telephone 2911 SHARP PARK, CALIF.

Davies Gift & Variety Store
(The Friendly Store)
HOMEWARES — TOYS—FILMS
CLOTHING — NOTIONS
FULLER PAINTS — GREETING CARDS
BEAR PHOTO SERVICE — GREYHOUND BUS
HOSIERY MENDING — DEPOT
Next Door to Post Office
Phone Sharp Park 2841

GARDEN CITY PRODUCTS CO.
Poultry and Dairy Feeds
Pet Food and Garden Supplies
498 San Mateo Ave. Phone 1570 SAN BRUNO

Corn Fed JUMBO Red Fryers · Plenty of 'Em
We Dressem And Drawem
Ready tn Fry 65c Pound
RED or WHITE PULLETS
Almost Ready to Lay
$30.00 Dozen
WHITE TURKEY HENS
$7.50 Each
New Hatch of Red Chix, Jan. 7th
$5.00 a Dozen
Giant White New Zealand Breeding Rabbits—Reasonable
Fsmily Guernsey Cow and Heifer Calf
$150.00
Hay—Grain—Poultry and Dairy Feed
SHAMROCK RANCH
PEDRO VALLEY ON COUNTY ROAD
Telephone Sharp Park 5184

ELCAMINO
THEATRE
SAN BRUNO Phone SAN BRUNO 20
Janusry 12, 13, 14
Sunday, Monday, Tuesday
"Margie"
Jeanne Crain-Lynn Bari
Glen Langan
FEATURETTE
"Naughty Marionettes"
Wednesday Thru Saturday
January 15, 16, 17, 18
"Never Say Goodbye"
Errol Flynn-Eleanor Parker
"Thrill of Brazil"
Evelyn Keyes-Keenan Wynn

SHARP PARK
BREAKERS
AND FIRST TOWNSHIP NEWS

VOL. IX, No. 5 Sharp Park, Calif., Friday, Jan. 17, 1947 Price 5 Cents

"Teddy" Vaughan Passes On After a Long Illness

One of Sharp Park's oldest and most loyal boosters passed qu at his apartment home, C-2332 California Street, in San Francisco, Monday evening of this week at 8:40 o'clock at the age of 67 years.

Mr. Vaughan had been in failing health for many months, but fought a losing fight as bravely to the end as though he were winning.

Born in Dublin, Ireland, he migrated to the Hawaiian Islands in 1899, where he held an executive position until he moved to the States in 1924, shortly after his marriage to Miss Ruth Eastin. On account of ill health he decided to settle in Sharp Park, a community that he grew to love through the years. He can well be designated as one of our "old timers" and was for many years connected with the civic affairs of the town.

The home folks who will love and cherish his memory through the years are his widow, Ruth, and brothers and sisters, including Florence and James of Belfast, Ireland, and Harry of Montreal. The late Herbert Vaughan, a world traveler, was also a brother, who passed on some years ago.

From boyhood "Teddy" Vaughan had distinguished himself by his singing and belonged to a boy's choir in the British Isles, and appeared many times before the footlights. At one time the famous English actor, Sir Henry Irving, himself parted the curtains for "Teddy's" encore.

(Continued on Page 4)

Birthday Party Honors Long-Time Resident Here

William Snell of Montaraz Terrace was the happy victim of a birthday party last Sunday on the occasion of his 74th year.

There were 23 guests present, including sons, daughters, grandchildren and great grandchildren, to make the event one long to be remembered.

The affair was planned by Mrs. W. H. McClellan of San Francisco and Mrs. John Blankinship. The guests brought all the food and served it.

KEEP POSTED

With state laws and governmental regulations reaching deeper into the lives of every individual year by year, it becomes increasingly important for every person to keep posted on the activities of his representatives in government and political affairs which affect his daily living.

Brighton Resident Is Given Birthday Surprise by Neighbors

The play room at the "Buck" Meadows home on Moana Way was the scene of a birthday luncheon given by neighbors in honor of Mrs. William Corley, Wednesday afternoon of this week, in honor of a natal event.

The neighbors included Mesdames Ethel Gardner, Millicent Lawrence, Gertrude Davis, Iola Thompson, Mildred Killgore and the hostess, Iva Meadows.

Sandwiches, potato salad, cake, ice cream and coffee highlighted the surprise affair, the honored guest having previously been invited to share a few hot dogs for luncheon with Mrs. Meadows.

Victrola recordings were made of the happy event.

H. Allison on Road To Complete Recovery

As a result of a head-on collision in November of last year, Hugh Allison of Edgemar has been confined to his home for many weeks, recovering from serious injuries sustained therefrom.

The accident occurred near Chowchilla. Others riding in the car with Allison were Carl Antone, who sustained a skull injury, and Lee Allison and Floyd Moherly, receiving minor injuries.

Hugh was taken to Merced Hospital and from there was conveyed to St. Luke's Hospital, and from there to the French Hospital in San Francisco, where he was a patient until November 17.

The patient is now convalescing satisfactorily at his Edgemar home, possessing a most important asset to recovery, a good sense of humor.

Mr. Allison's many friends here on the North Coastside will be looking forward to his complete recovery.

Have You Purchased a Ticket for the Firemen's Dinner?

At only $1 per person, none can afford to pass up this outstanding event, scheduled next Saturday evening, January 21, 1947. Serving will commence at 6 o'clock and continue until 10 o'clock.

The food will be dished out cafeteria style and will include baked ham, sweet potatoes, mashed potatoes, salad, gravy, hot rolls, dessert and coffee with olives and potato chips on every table.

Buy your tickets now and come early to avoid the rush.

Proceeds from this affair will go toward the upkeep of the department, as no money for the new fire district will be allowed until the county's next budget, July 1, 1947.

Driver Who Ran Over Dog Leaves Address

A yellow Airedale ran out in front of a car on the highway near Salada Avenue Wednesday of this week and it was impossible for the driver of the machine to avoid hitting the canine. The animal was killed instantly.

The driver and his companion could have sped on without stopping, but they didn't. They did the right thing, immediately trying to contact local chief of police, Harry Walters, leaving their names and addresses should they be wanted later for questioning.

The dog bore no license and bystanders were unable to identify it.

CORRECTION!

The "Buck" Meadows broadcast referred to in last week's issue of this newspaper may be heard on Sunday mornings only at 11:45 and not every morning as previously announced.

IN CASE YOU HAVEN'T HEARD

Mrs. Horace Chambers of Los Angeles arrived last Saturday for a several days' visit with her brother-in-law and sister, Mr. and Mrs. Conway Davies of Pedro Valley. During the day the visitor enjoys helping her sister at the Gift Shop.

* * *

Mr. and Mrs. Roy A. Jones and Mr. and Mrs. Bruce McIntyre dined at the newly-decorated Fishermen's Grotto at Fisherman's Wharf last Sunday.

* * *

On leave for a few days from Port Hueneme, near Oxnard, S/2c Edward P. Dunbar just had to see some of the home folks and consequently was a welcome guest at the home of his uncle and aunt, Mr. and Mrs. C. D. Sutherland of Edgemar, remaining for two days and leaving for his base Tuesday evening of this week. Edward's home is in Shelton, Washington.

* * *

A sign of growth is indicated when a demonstrator of a famous line of nationally advertised products such as Monarch Finer Foods comes to the Sharp Park Food Market to exhibit these famous foods. See this market's full page ad on Page Ten of this issue of the Sharp Park Breakers.

* * *

Customers of the Sharp Park Beauty Shop already are extremely pleased with the service rendered by Amy O'Connor and Jean Metcalf, who also specialize in up-to-the-minute hair shaping, hair cutting and hair styling and the latest hair-dos.

S. P. Imp. Club Reports About Dec. Meeting

Business transacted for Sharp Park Improvement Club was as follows:

The State Highway informed the Club in regard to our request for establishing a business zone in Sharp Park to reduce the speed limit, that after rechecking the area the situation was explained in detail to Ray T. Higgins and Supervisor Alvin S. Hatch. As soon as this rapidly growing area meets the legal requirements, necessary zone changes will be made.

At this time E. F. Cassel does not believe our traffic over this junction of the Coast Road and Skyline Highway justifies the installation of signal lights, but did concur to the Club's statement that it is so foggy at this junction area that it is difficult to know when they have reached the Skyline Highway, and had referred this matter to the State Highway Division of San Francisco, for engineering possibilities.

Ray Murphy, president for the past year, resigned as he was leaving the community. Robert Siebert is now president, but asks everyone to bear in mind that the term is up in March, and that we should all endeavor to have members and new citizens in this community become better acquainted with this organization.

Special committees were appointed. One will be known as the Planning and Cleanup Committee, which will report vacant lots and properties that may be

(Continued on Page 4)

Ocean Shore Bus Runs Late Saturday Schedule

Leaving Sharp Park at 7:00 every Saturday evening, our local bus conveys passengers to K Line in San Francisco.

Sharp Park and Edgemar residents may enjoy a movie with plenty of time to make the late returning local bus at 12:30.

This service, we have been informed by Mr. Nolan, will continue so long as residents show by their patronage that this late service is popular with them.

Do you want this service? If you do, patronize it often.

Fire Calls - - -

DAYTIME ONLY
Sharp Park 2411

NIGHT TIME ONLY
Sharp Park 2411 or 5611

POLICE PROTECTION
Deputy Sheriff, Harry Walters
Sharp Park 3406

PEDRO FIRE DEPT.
Sharp Park 6184 (Magrin) or
Sharp Park 3182 (Rees)

Present Status of Local Recreational Setup

The Recreational Park area at Carmel Avenue and Montaraz Terrace, here in Sharp Park, was turned over by the Sharp Park Sanitary Board to the County of San Mateo, accepted by the County Board of Supervisors and recorded December 19, 1946. There should be nothing now to hold up our recreational program. This information was revealed at the regular monthly meeting of the Sharp Park Sanitary District Board, Wednesday evening of this week.

Attorney Frank Ingersohl made a statement to the effect that this aforementioned property did not belong to any one person of the community any more than property belonging to a city or corporation could be controlled by any one person. He cited the fact that too many false rumors had been going around about which the talebearer seemed to know little. He said that it reminded him of a cat being swung by the tail, the longer it swung the louder the animal howled.

A REMINDER

All water and sanitary bills should be paid before the 25th of this month. Please keep this date in mind and co-operate, so that the district's business for the month can be closed on schedule. A little thoughtfulness on our part simplifies the bookkeeping.

Water Board Election Scheduled for March

There will be an election held for the North Coast County Water District on Tuesday, March 25, 1947. Bruce B. McIntyre, incumbent, will be a candidate for Sharp Park, District No. 1, and Joe German, incumbent, will file for reelection for Edgemar, District No. 2.

Anyone wishing to file for candidacy may apply to secretary of the district, Patricia De Nio, for blanks, which must be properly filled out and turned in between the dates of February 10 and 21.

IN MEMORIAM

Thomas Jefferson Beeson, Jr.—In loving memory of my darling son, Tommy, who passed on Jan. 20, 1946:

The sunshine left with you, my darling,
There's a void that can never be filled;
I miss the good cheer and the laughter,
Of a voice that forever is stilled.

Sadly missed by your
MOTHER.

NOTICE!

All men with deputy sheriff badges are hereby notified to register with Harry Walters, now chief of police of Ocean Shore Police District. Chief of Police must have this list. Please comply at earliest convenience.

Recorder's Report For December

Redwood City, Calif.

The month's work of the office of T. C. Rice, County Recorder of San Mateo County, Calif., for December, 1946, was as follows:

Number of papers handled, 4615.

Number of papers handled same month 1945, 4258.

Fees, $8,721.25.

Fees for same month 1945, $6,152.65.

Marriages, 132; 1945, 105.

Special, service discharges: 101.

Respectfully submitted.
T. C. RICE,
County Recorder.

Dated: January 13, 1947.

Canner's League Move To Decontrol Sugar

A resolution supporting the extension of sugar controls through 1947, adopted this week by the Canners League of California, additionally urged a minimum quota on export of sugar abroad, Merritt A. Clevenger, executive vice-president of the League, announced in San Francisco yesterday.

The export of any quantity of sugar beyond the minimum quota to foreign countries should be prohibited, League officials emphasized, adding that this minimum "should be decided by the United States Government, and not in consultation with other claimant nations."

March of Dimes Now Under Way in County

The "March of Dimes" for 1947 opened Wednesday of this week, January 15.

T. J. Hallinan, president of the San Mateo County Chapter, National Foundation for Infantile Paralysis, said:

"We have had an unusually large number of severe cases in the County during the past year—for two years in fact. We ask for a generous response from the public."

Hallinan pointed out that the local chapter spent $15,000 for infantile paralysis work in 1945, and $20,263 last year, $3000 more than was raised in the 1946 campaign.

"Our reserves are exhausted," he said. "The chapter's job is to supply medical care for 'infantile' patients who cannot pay full costs themselves. One half the money raised through the public's donations is kept in this county for local work."

Hallinan, heading the drive, is assisted by a representative from each of various cities of the County.

USE BREAKERS WANT ADS!

SHARP PARK LIBRARY HOURS
Monday 7 to 9 p.m.
Wednesday 2 to 4 p.m.
Friday 3 to 5 p.m.

JANOVITZ'S
General Merchandise
TRY US FIRST
AGENTS FOR P. G. & E. SHARP PARK
SHARP PARK 5371

WARSHAWSKI'S
Dry Goods Store
at
6340 Mission Street
DALY CITY
Carries
NEARLY Everything for the Home and Family

SEPTIC TANKS AND CESS POOLS CLEANED
Drains Installed
Roy H. Thompson
74 Blythdale Ave.
San Francisco JUniper 4-0995

RALSTON & TONELLA
- Complete Electric Repairs and Service -
ELECTRICITY IN ALL ITS BRANCHES
Household appliances - Radios - Refrigeration Motors
Wash ing Machines - Ignition - Fixture Repairs
ARMATURE WINDING — MOTORS REBUILT
SERVICE and WORK GUARANTEED
PHONE SHARP PARK 2037
DAY AND NIGHT SERVICE

SANDERS SHEET METAL SHOP
Phone Sharp Park 2676
Blower, Gravity and Floor Furnaces
INSTALLED
All Varieties Metal Work
Temporarily Located in Rear of Pedone Furniture Co. Store-Sharp Park, Calif.

Service -- HURRY—HURRY
CLEARANCE SALE—To Make Room for NEW FURNITURE
RADIOS
PEDONE'S
Immediate Delivery
of
O'KEEFE AND MERRITT
RANGES
And Many Other Attractive Bargains
Call SHARP PARK 2676
RANGES

UPHOLSTERY CLEANING
Let us restore your rugs, your chesterfields and other upholstered furniture to their original state with our modern cleaning methods
Coastside calls given immediate attention. Work done in the home. 1 day service. FREE DE-MOTHING.
Call collect Burlingame 40598 for appointment. Acme Cleaners

Will Our School Be Large Enough for Additional Enrollment?

San Pedro Elementary School, here in Sharp Park, was built by H. H. Smith of Daly City in 1914. The building is now 33 years old, with the same floor space as was afforded by the original plan.

During the earlier years of this local school the present space was more than sufficient for the needs of those who enrolled, but a few years ago—due to crowded conditions—it was imperative that more classroom space be provided and a third teacher be secured. Consequently a part of the spacious auditorium was partitioned off to afford the much-needed addition for the primary grades.

Sharp Park and the area north to and including Edgemar will, in the not far distant future, be confronted again with the same space shortage problem in San Pedro School.

With 100 houses on the immediate building program at the Pacific Manor subdivision and additional homes in Edgemar, where are we going to find room for the many new projects.

Tuesday of next week, January 21, 1947 (third Tuesday of the month), is the next scheduled meeting date of local school board. The time is 3:30 P.M., and the meeting is open to all.

Become acquainted with your school and its problems.

From authoritative sources we learned that people who had been prospective property owners in this coastal area declined to purchase due to the fact of the crowded condition of our school.

If you have eczema of the hands in the spring, summer and fall, it may be caused by the inhalation of pollens, says a University of California medical expert.

SUBSCRIBERS' SERVICE

REWARD—For the return of gold and black fountain pen, left at counter of Post Office, Sharp Park, between 9:30 A.M. and 10:00 A.M., Monday, Jan. 13. Keepsake. Name engraved, "IBANEZ," in red gold. No questions asked. Return to Mrs. J. S. Brown. Reward will be forwarded. P. O. Box V, Sharp Park.

WANTS A RIDE—Leroy Bell, who lives in apartment back of old Brighton Market building, works in South Francisco, and would like to ride with anyone going that way regularly. Leroy must be on the job at 7:30 and quits work at 4 P.M. He would appreciate hearing from someone going his way.

WANTED—Lawn mower in good condition. Joseph Savelli, 273 Paloma Avenue. P. O. Box 1428.

FOR SALE—Wesco high pressure water pump. Call Sharp Park 2037. O. F. Tonella, Edgemar.

FOR SALE—Furniture. We have sold our home on San Mateo Avenue and will soon be leaving Sharp Park. Martin Dietrick. Sharp Park 3081.

FOR RENT—Small office, suitable for any business. Apply at Sharp Park Beauty Shop on County Road, next door to J. & L. Market.

WANTED—To care for children in the home. See Mrs. E. E. Fellows, Salada Avenue, Sharp Park.

GARDEN CITY PRODUCTS CO.
Red Chicks, 17 Cents Each or $2.10 a Dozen, on Order
Poultry and Dairy Feeds
Pet Food and Garden Supplies
498 San Mateo Ave. Phone 1570 SAN BRUNO

Pete and Anna's
DINNERS EVERY SATURDAY NIGHT
From 5 to 9 P. M. - Other Week Days
Ala Carte. — Chops, Steaks, Chicken, etc.
County Road, corner Salada Ave.
Telephone 2911 SHARP PARK, CALIF.

BYRNE
Radio
We Have The PARTS & TUBES to FIX YOUR RADIO
Opposite Daly City Theater
Phone Randolph 7782

VISIT EARL and DORIS AT
The HANGOUT

-SPECIAL-
Noonday Luncheon
Week Days Only
Short orders & Sandwiches
A la carte steaks & chops
Daily including Sunday
CLOSING HOURS
9 p. m. Weekdays
8 p. m. Sundays
Phone Sharp Park 2621

Junipero Serra Hospital
COLMA, CALIFORNIA
Dr. L. A. Drees
Briggs Street Phone RAndolph 9569

RELISH BAKERY
6356 Mission Street
Daly City, California
Phone Randolph 5712
DANISH FRENCH PASTRY - WHIP CREAM FILLED
DANISH PASTRY - PIES - CAKES - COOKIES
Wedding Cakes our Speciality
OPEN EVERY DAY EXCEPT MONDAY
5:30 a. m. to 10:00 p. m.

SHARP PARK SEA FOOD MARKET

FOR YOUR AFTER-HOURS SNACK
CLAM CHOWDER
FRIED PRAWNS
OYSTERS, STEAKS
HAM or BACON AND EGGS
OPEN UNTIL 1 A.M.
San Francisco Highway and Paloma Ave.
Directly Across from the Big New Market
PHONE SHARP PARK 3071

BRUCE B. McINTYRE
Real Estate
LOANS INSURANCE
Edgemar Office - Phone Sharp Park 5601
Residence - Phone Sharp Park 5081

SHARP PARK GROCERY
DICK PLATE & SONS
Fancy Groceries — Delicatessen
LIQUORS - BEER - WINE
Frozen Foods - Ice Cream - Poultry
FREE DELIVERY
Open Daily, Including Sundays from 8 a. m. to 7 p. m.
Saturday 8:00 a. m. to 10:00 p. m.
COUNTY ROAD PHONE S. P. 2241

More About—

'Teddy' Vaughan Passes On After Long Illness

He spoke fluently the native Hawaiian tongue and was beloved by many residents of the Islands. On its return maiden flight the China Clipper carried on board a large and gorgeous floral lei addressed to Edward C. Vaughan of Sharp Park by his many friends in Hawaii. It was so outstanding in beauty and size that newspaper reporters came out from nearby cities to photograph it and take notes of the event.

Deceased, who while abroad possessed considerable wealth, was what might be termed a philanthropist, sharing his abundance to meet the needs of others. Educated in the British way of life, Teddy found it difficult to adjust himself to business conditions in America. He was always public spirited and looked upon the faults of others with a tolerant understanding. He was an actor and a writer of plays and his talent was appreciated by all whose privilege it was to witness this mental endowment in action.

Funeral services were conducted from Cypress Lawn at 3 P.M. Wednesday, January 15, 1947, by Rev. H. D. Harkins of the Little Brown Church, Memorial Park at Lawndale, thence to Ventura, California, for burial in the family plot.

Although during his last moments he was in a coma much of the time, he frequently fought his way out of the fog to talk over old times with those about him and only a short time before his passing he insisted on standing up. "I'm going out, I'm warning you," were his last spoken words, following which he fell asleep.

More About—

Report of December Meeting of S.P.I.C., Inc.

health menaces, fire hazards, and or unsightly.

One committee will work to promote street signs. Another committee, through the Club, wishes to extend their services to anyone desiring their correct house number. If they will send their Block and Lot numbers and name of subdivision to M. E. Curtis, Secretary, she will mail them this information free of charge.

A night letter was sent to Sacramento that this club would like to support the request of Highway District No. 9 for matching the funds ($480,000) which the district now has in its treasury for construction on Ocean Shore Highway No. 1.

A great many corner posts missing on the culverts are being replaced. Several motorists have needed tow service to remove their cars from these ditches.

The Bulletin Board will soon be finished and all clubs and organizations are requested to state their business as follows, example:

Name, S.P.I.C. Date, second Thursday. Time, 8:30 P.M. Place, Firehouse.

Please send this information to the S.P.I.C. Secretary as soon as possible so the painter can prepare the signs. This will be erected in the Post Office.

New members were introduced to the club and many old members paid their 1947 dues.

The S.P.I.C., Inc., is a recognized organization, functioning for the improvement of Sharp Park. With the coming of the S.P.I.C. elections in March, it is imperative that you choose well and elect directors who are willing to work for the advancement of our community.

Library Duties Taken Over by Mrs. Fenton

Having served as librarian for County Branch Library, here in Sharp Park, Mrs. Margaret Snell of Martaraz Terrace recently resigned and Mrs. James Fenton of Carmel Avenue was appointed to fill the vacancy.

The library has increased considerably during the past fourteen years, its shelves carrying about 1,000 books at present.

With as many as 25 library branches in the county with main library in Redwood City, due credit should be tendered San Mateo County for its efficient service to its branches.

Substituting for Mrs. Snell during a recent illness, Mrs. Fenton had an opportunity to learn the routine of being a librarian and is showing more than ordinary aptitude.

—o—

PTA NEWS

The San Pedro School PTA will meet Thursday, January 23, at 2:30 P.M. A guest speaker will be presented. Plans will be made for the Founders Day program. Refreshments will be served at the close of the meeting. All those interested are cordially invited to attend.

All Sharp Park citizens are welcome to join this club.

All meetings are held the second Thursday of each month at 8:30 P.M. in the Firehouse.

S. P. Fire Department Elects New Officers

New officers elected for the Sharp Park Volunteer Fire Department include Joe Silva, president; Gus Schryver, financial secretary; O. F. Tonella, recording secretary; William R. Ziel, chairman of Fire Department Commissioners. Other commissioners are Frank Yorks and George Williams. Ed Young is custodian. E. E. Girdler was appointed temporary chief engineer of the department until July 1, when his position will then be permanent. Publicity Chairman Thomas Yorks has the job of keeping the doings of the department before the public.

Congratulations to the new officers, and may we give them our whole-hearted co-operation.

—o—

Subscribe to the Sharp Park Breakers—Your home town paper.

Girdler Glass

Hilton Way

Sharp Park, Calif.

GLASS OF ALL KINDS GLAZING

PHONE Sharp Park 2591

Benefit Yourselves Shop In San Mateo

Williamson-Benner HOMEFURNISHERS 130 B STREET · SAN MATEO

LOEWE & ZWIERLEIN
BALCONY KNITTING DEPT.
Large Selection Waste Paper Baskets and Inexpensive Unusual Gifts

LOEWE & ZWIERLEIN
DEPT. STORE
317 - 325 B ST.
FURNITURE DEPT.
326 3rd Avenue

Avalanche FLY AND INSECT SPRAY

Jelia Furniture Co.
WINDOW SHADES
Linoleum - Congoleum Rugs
New and Used Furniture
314 B St. Phone S. M. 4-9909

POPE'S DRUG STORE
PERFUMES - STATIONERY
PRESCRIPTIONS
THIRD & B STS.

STATIONERY
OFFICE SUPPLIES
RUBBER STAMPS
SHEET MUSIC
LEATHER GOODS
GOLD STAMPING
SCHOOL SUPPLIES
McCORDS
Stationery — Office Supplies
346 B St. San Mateo, Calif.

BUS SCHEDULE TO SAN MATEO
Leaves Sharp Park 9:02 A. M.
Arrives in San Mateo 10:02 A. M.
Leaves San Mateo 3:05 P. M.
Arrives Sharp Park 4:13 P. M.
Convenient connections may be made northbound and southbound form San Mateo.
GREYHOUND

CLOSED SUNDAYS
Mondays by Advanced Appointment Only
HOURS: 10:00 to 6:00
TUES. and THURS., 12:00 to 9:00 P.M.

Sharp Park Beauty Shop
EXPERTS IN ALL BRANCHES OF BEAUTY CULTURE

Amy O'Connor, Formerly of N. Y. City
Jean Metcalf, Of San Francisco

Old Post Office Site, County Road -:- Phone Sharp Park 2716

Dawn Bakery

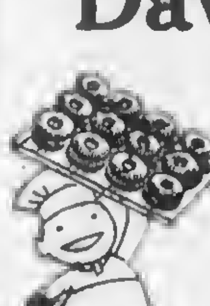

TRY OUR JELLY DO-NUTS
THEY'RE DE-LIC-IOUS
BUY THE BEST—WE DO

Phone 2300
427 San Mateo Avenue
San Bruno, California

Pollution Committee Taking Steps Against Injurious Wastes

The Capital Rod and Gun Club of Sacramento has submitted a resolution to the Pollution Committee of the Associated Sportsmen of California urging that body to go on record as recommending an injunction and restraining order be sought against the City of Woodland, Woodland Farms, Inc., and the Spreckles Sugar Co., to halt pollution of public waters in that area.

The manager of Woodland Farms, Inc., recently was fined $100 in court for allowing wastes injurious to fish life to enter public waters. The Capital Rod and Gun Club membership deems the fine not sufficient to halt further pollution by the City of Woodland, Woodland Farms, or the Spreckles Company.

The Pollution Committee in taking the resolution under consideration and promising full cooperation, points out that the State Department of Public Health has ruled that no new permits for disposal of raw sewage into public waters will be issued, and that outstanding permits will not be renewed unless definite steps are taken by cities and towns to correct the undesirable situation.

As for the pollution by Woodland Farms and Spreckles Company, a complete investigation will be undertaken to determine what can be done.

—o—

Family Group Dine To Celebrate Birthday

Although the birthday of Mrs. Anna (Arrison) Fenton falls on Friday this week, today, the event was celebrated at the Arrison-Fenton home on Carmel Avenue.

Dinner guests included Mr. and Mrs. Clarence Stafford and Mrs. W. Clemens, all of San Francisco, and Bert Fenton, husband of honored guest. Mrs. Stafford and Mrs. Fenton are sisters and Mrs. Clemens is their mother.

Baked ham was the dinner theme.

Mrs. Clemens will celebrate her natal day next month.

Ample Transportation

Although his legs are paralyzed from war injuries, Norman Zillner, former Army lieutenant now studying at the University of California, needs no assistance in getting about. He lifts the lightweight collapsible wheel chair from his specially equipped automobile to enter his Berkeley quarters. The 23-year-old veteran is studying with financial aid from the Veterans Administration.

Wander Inn
Pedro Valley-Highway 1
Joe & Maggie

On the Beach . . . Bathing and Fishing
. . . It's Cozy Inside
DANCING EVERY EVENING FROM 8:00 to 12:00

Closed Mondays

Other Days Open 6 a. m. And Closes 8 p. m.

Peter's Restaurant
6286 Mission Street
DALY CITY

SHELL
GENE and GEORGE
Sharp Park California
Telephone Sharp Park 2801

Rockaway Cafe

AT THE BEACH
Rockaway Beach, Calif.
Steak Dinners, Chops, Delicious Hamburgers, Hot Dogs, Special luncheons and dinners can be arranged.
Dancing every Saturday night
PHONE SHARP PARK 2441

Rockaway Quarry
ROCKAWAY BEACH, CALIF.
ROCK - SAND
CEMENT
and Top Soil
PHONE SHARP PARK 2121

LEWIS C. TOMBERLIN
PLUMBING & HEATING
We Serve the Coast With Dependable Supplies and Service
ELECTRIC, GAS AND OIL APPLIANCES
MONARCH, O'KEEFE & MERRITT
Electric, Gas and Coal Ranges
ELECTRIC, GAS and OIL AUTOMATIC HOT WATER HEATERS
FAIRBANKS-MORSE and WESTCO JET and SHALLOW WELL PUMPS
Service and Repair Parts For ALL Makes of Pumps
Telephone Half Moon Bay 2041
Next Door to the Bank — Main Street
HALF MOON BAY

ROCKAWAY SERVICE STATION & GARAGE
Rex and Arley
On Coast Highway in Rockaway Beach
UNION GAS and OIL
Acetylene and Arc Welding
COMPLETE MECHANICAL SERVICE FOR YOUR CAR
"DRIVE IN AND LET US PROVE OUR WORTH"
Wrecker Service Phone Sharp Park 2901

MARLETTE AND SMITH
As a Special Service
Our Patrons May Apply Here for
1947 LICENSE PLATES
24-Hour Towing Service Available
PHONE SHARP PARK 2821
Night Calls—Sharp Park 5201 or 2582

ALMA'S BAKERY
All Kinds of Pastry, Bread and Rolls
FRESH DAILY
ORDERS TAKEN FOR WEDDINGS, PARTIES, BANQUETS and BIRTHDAYS
Visit our new Chocolate Counter
NEXT DOOR TO SHARP PARK FOOD MARKET

Sharp Park Phones To Receive Complete New Numbering Plan

Dear Customer:

In order to increase the capacity of the Sharp Park telephone central office, we are installing equipment for a larger dial system for this community. The additional equipment will provide facilities for future growth of this exchange, and will enable us to complete a number of service application orders now being held up for lack of facilities.

Enlargement of the dial system here will necessitate a complete new numbering plan for Sharp Park telephones, and the addition of a new telephone number prefix. The new prefix will be "Flanders-5."

Within the next few days an installer will call at your premises to equip your telephone with a new dial plate and telephone number card bearing your new prefix and number.

A temporary number card showing your present number will be placed OVER the new number on the plate. Please continue to use your present number until you are notified of the date the new number becomes effective. At that time, please remove the temporary number card from your telephone, and thereafter use the new number and prefix which will be under the temporary card.

The exact time and date of the change-over to the new prefix and number will be announced later.

Yours truly,
J. J. WALSH,
Manager.

Well-Known Speaker to Be Heard in Redw'd City

W. E. Patt of Oakland, well-known traffic school instructor, will be the speaker at a meeting to be held at McKinley School, Duane Street, near James, Redwood City, Friday evening, January 24th, at 8 o'clock, to which the public is invited. This is one of a series sponsored by the Martin Transportation Company for its drivers. Thinking other operators and citizens might be interested, Mr. Martin decided to open these constructive meetings to the public.

Co-operative efforts on a national and international scale will be the program of American research libraries during the post-war years, according to a University of California librarian.

CATHERINE'S
Beauty Shop

Rockaway Beach
Directly Across From Postoffice
Machine and Machineless Permanents
FINGER WAVING
HAIR TINTING
Tel. Sharp Park 2701

Three Communities of "Coastside" May Merge With Half Moon Bay

In order to unite sufficient assessed valuation for a water system to service their area, a possible annexation of the coast communities of Princeton, El Granada and Miramar to the Half Moon Bay public utilities was discussed recently at a public meeting held in the Half Moon Bay Firehouse.

Fifteen persons, delegates from the three smaller towns, attended the meeting to learn the details of the plan and also to discuss possible incorporation of the aforementioned areas as a single city.

Two possible sources of water were suggested. One would supply water from Frenchman's Creek and the other would involve contracting with the San Francisco Water Department to secure water from Stone Dam on Pilarcitos Creek.

The annexation of the three smaller communities, El Granada, Princeton and Miramar, which are only about three miles from Half Moon Bay, would give greater bonding capacity to the water project. The proposition, however, may entail some difficulties as residents of the three smaller towns are loyal and many of these residents are not in favor of submerging their communities' identities to Half Moon Bay.

The delegates from Miramar, El Granada and Princeton promised to contact the residents of their respective communities and ascertain more definitely public opinion before the next meeting, to be held this week in Half Moon Bay.

Architectural PLANS
Drawn by JOHN E. RICH
Phone Sharp Park 2011
Inquire at
Higgins' Office

W. C. LASSWELL AND CO.
Mortician
6154 Mission Street
DALY CITY, CALIF.
Randolph 0100 and
Randolph 0101

Sugar's Shack
FOR
GOOD
EATS
-:- PHONE -:-
SHARP PARK
2221

February 4 Deadline for 1947 Auto Licenses

The registration of motor vehicles in California this year is expected to be the heaviest in history. The registration period extends to midnight of February 4.

Be sure to apply for your license plates before that time, otherwise you will have to pay a penalty. The tax this year is the same as last and the amount appears in the lower left hand corner of your "white slip."

In order to register for your plates either take your white slip or mail it to the nearest office of the California Department of Motor Vehicles along with a check such as a bank money order (personal checks not acceptable unless certified) for the exact amount of the fee. Bank money orders can be purchased at branch banks throughout California.

Your new 1947 plates will be mailed to you. Due to the steel shortage there will be some delay in delivering them. Once you've registered, however, it won't matter how long it takes to get them.

Remember, February 4 is the deadline. Better apply for your plates today.

Read the advertisements in our home newspapers and then patronize those advertisers.

MYRTLE BURKE Insurance
Resident Agent for
Glen Falls Insurance Company
Fire, Theft, Auto, Surety Bonds and Fidelity Bonds, Life Insurance, Public Liability
Notary Public
163 SAN JOSE AVENUE
SHARP PARK
Residence Phone S. P. 3711

Quick ELECTRIC HEAT
HELPS CHECK WINTER COLDS!
Yes, the quicker you change from cold and wet clothing, the better.
Better, too, when you warm chilled wrists, hands, ankles and feet beside an electric heater. And then slip into warm socks and slippers.
Every home should have a dependable electric heater as a winter health protector. It is handy to use whenever quick-acting emergency heat is needed. Your electric dealer now has a supply of portable electric heaters that plug into any wall outlet and operate economically on ordinary house current. Buy yours today—help keep winter colds away.

GOOD—this tall, slim radiant heater.
GOOD—this motor-driven, fan-type heater.
GOOD—this dependable double-action heater.
SEE YOUR DEALER OR
P·G·and·E·
PACIFIC GAS AND ELECTRIC COMPANY
102-W-147

Shop In San Bruno Your Closest Neighbor

Inaugural Address of Governor Earl Warren To State Legislature

(In Part Only)

PUBLIC HEALTH

Our families must also be protected as far as possible against preventable illness and disease. The first line of defense on the public health front is in the local community. Every county should be in a position to provide communicable disease control, maternal and child health services, environmental sanitation and food inspection, public health laboratory facilities, adequate health records and community health education. These are the minimum essentials.

At the present time, 26 counties in California do not have a full-time health officer. Over half of the counties having full-time health officers are unable to provide even the basic health services. In nearly every county there is need for improvement.

In order to step up our health services throughout the State, the State Government should offer not only consultation, but financial assistance to those counties that have full-time health officers and comply with reasonable standards. These funds should be allocated so that the counties least able to finance health programs will be given a special opportunity to bring themselves at least up to minimum levels. The joint operation of health departments by two or more small counties should be encouraged where this will be more economical and still result in better service to the people. I recommend that an adequate appropriation be made for this purpose.

EDUCATION

Ranking in importance with the health and safety of our people is the education of our children. California should not be satisfied with any educational standards but the best. The best should be made available to every child whether he lives in the city or the country, and whether he lives in a rich or a poor school district. We still have 1,019 one-room schools and 440 two-room schools, most of them in poor districts and unable to furnish adequate standards of education.

By the equalization of school funds, the consolidation of districts and state financial assistance in the construction of school buildings, these poorer districts can be placed on a firm foundation. I therefore renew my recommendation of last year that funds be made available to impoverished school districts for this purpose.

Among the 1,500,000 children of school age in our State, 32,000 stand in need of specialized attention in order to overcome mental backwardness. I have studied the report of your interim committee on this subject, and I favor its proposal that the State provide a substantial part of the cost of this special education.

To train these retarded children to be self-supporting is not only an investment in citizenship. It will be an actual saving in dollars, because otherwise many of them eventually would be dependent upon the State for support.

Use BREAKERS Want Ads

Alvin S. Hatch Heads Board of Supervisors

Alvin S. Hatch of Half Moon Bay, newly-appointed chairman of the San Mateo County Board of Supervisors, commenced in 1947, his tenth year of service to his county. His term as chairman will cover a period of two years. Supervisor Hatch replaces Ed McDonald of Burlingame.

McDonald, before he stepped down, received the ringing praise of his colleagues for his board leadership during the past two years. They declared his administration had been one of the best in the County's history.

McDonald himself paid tribute to the co-operation of his fellow members and singled out the county's press for praise of "their very accurate reporting of County affairs."

It will be Hatch's first term as chairman. He was nominated by McDonald.

He promised an early start on the four public projects—new juvenile detention home and expansion of Community hospital, Canyon sanitarium and Relief home, for which $450,000 in bonds were voted last November.

A scientific expedition to remote parts of Africa has been announced by President Robert Gordon Sproul of the University of California.

Phone San Bruno 39
San Bruno Pharmacy
O. H. KNOWLTON
Proprietor
601 SAN MATEO AVE.
SAN BRUNO, CALIF.

458 CLUB
SAN BRUNO
(Not the Biggest but the Friendliest)
Cocktails and Liquors
Fred Mason - Art Annis
PHONE 1723

Burdick's HARDWARE
GMG QUALITY PAINTS, VARNISHES AND ENAMELS
GARDEN AND HOME WORK SHOP TOOLS
649 San Mateo Avenue
(Across Street from New Post Office)
San Bruno, Calif.

Tanforan Flower Shops
6178 Mission Street
DALY CITY
and
Sneath Lane, SAN BRUNO
Adjacent to Mortuary of W. C. Lasswell and Co. and the Golden Gate National Cemetery
Flowers for every occasion
Special pieces made to Order

Glen Park Roofing Company

M. B. Castagnetto
Free Estimates
Bus. Ph. Randolph 5323
511 Vienna Street
Res. Ph. Delaware 7009
175 Dartmouth Street
San Francisco, Calif.

NEWELL'S
WHERE FRIENDS MEET
467 SAN MATEO AVE. .... SAN BRUNO
Phone San Bruno 89

FRISCO MARKET
F. LANDI
FRESH FRUITS AND VEGETABLES
Fresh Meat Tuesdays and Fridays
Before doing your daily shopping check prices at Frisco Market of wine, beer and groceries. Merchandise specially priced.
DELIVERY ONCE A DAY—4:30 P. M.
PHONE SHARP PARK 2271

MARELICH'S
for that "GIFT OF QUALITY"

JEWELRY
CHINA
CRYSTAL
SILVER
Marelich's
OPEN FRIDAY EVENINGS TO 9:00 P. M.
638 SAN MATEO AVENUE — SAN BRUNO, CALIFORNIA
Phones 4274 or 1674

Eight Years Ago When . . . We Were Pioneers

(Reprint From Files of December, 1938)

The Gay Roamerettes, a group of high school girls, met with Mrs. Florence Heegstra at the Skull Kracker Wednesday evening, their regular meeting night. One of the year's projects is the knitting of an afghan.

• • •

Margaret Balcom of Wenatchee, Wash., is the house guest of Mr. and Mrs. Dave Capurro of Vallemar.

• • •

Mr. and Mrs. "Jim" Waln are now going ahead with the building of their new house. Situated on a hill, it overlooks the ocean, the nursery's heather and the beauty of the hills and valley. Realizing that when one is drowsy at bedtime it is much easier to descend than ascend, the Walns have designed their home to meet the need of this lethargic moment, for in this structure the family goes downstairs to bed, thus reversing the usual order of things.

• • •

Mr. and Mrs. J. R. Bowman are going to build two modern cottages on their lots. Construction will begin at once.

• • •

Mrs. Helen Butler successfully passed her examination for California state graduate nurse recently.

Mason Family Move From Canada to U. S.

One of the recent newcomers to Edgemar are Mr. and Mrs. L. A. Mason and two children, Shirley, a pupil in Jefferson Union High School, and Bob, an eighth-grader in the local grammar school. The family came here from Edmonton, Alberta, Canada.

The family are contented in their new environment, and the children are happy in their school relations. At the Christmas program this year Bob impersonated a successful business man and was outstanding in his part.

WHEN YOU THINK OF HOME THINK OF US
KIRKPATRICK & HENRY
COMPLETE HOME FURNISHINGS
"Where QUALITY is Higher Than PRICE"
Phone San Bruno 2000 441 San Mateo Avenue
Free Delivery SAN BRUNO, CALIFORNIA Easy Terms

Davies Gift & Variety Store
(The Friendly Store)
HOMEWARES — TOYS—FILMS
CLOTHING — NOTIONS
FULLER PAINTS — GREETING CARDS
BEAR PHOTO SERVICE — GREYHOUND BUS DEPOT
HOSIERY MENDING — LENDING LIBRARY
Next Door to Post Office
Phone Sharp Park 2841

EL CAMINO THEATRE
SAN BRUNO ; Phone SAN BRUNO 20
January 19, 20, 21
Sunday, Monday, Tuesday
"NOCTURNE"
George Raft-Lynn Bari
"SCANDAL IN PARIS"
George Sanders-Carol Landis
Signe Hasso
January 22, 23, 24 and 25
Wednesday Through Saturday
"ANGEL ON MY SHOULDER"
Paul Muni-Ann Baxter
Claude Rains
"FAITHFUL IN MY FASHION"
Tom Drake-Donna Reed

Corn Fed JUMBO Red Fryers
Plenty of 'Em
We Dressem And Drawem
Ready to Fry 65c Pound
RED or WHITE PULLETS
Almost Ready to Lay
$30.00 Dozen
WHITE TURKEY HENS
$7.50 Each
New Hatch of Red Chix, Jan. 7th
$5.00 a Dozen
Giant White New Zealand Breeding Rabbits—Reasonable
Family Guernsey Cow and Heifer Calf
$150.00
Hay—Grain—Poultry and Dairy Feed
SHAMROCK RANCH
PEDRO VALLEY ON COUNTY ROAD
Telephone Sharp Park 5184

ACETYLENE ELECTRIC PORTABLE WELDING EQUIPMENT
Will Do Work on Hilton Way at Shop or Will Bring Equipment to Job
TRAILERS MADE TO ORDER ♦ REASONABLE RATES
Charles Bedford
SHARP PARK 5911

DICK'S CAFE
DINNERS
- Otto Herling and Al Sohl -
MANAGERS
"Where old and new friends meet"
County Road at Paloma avenue
Sharp Park, Calif.
COCKTAILS

Enjoy a Pleasant Evening at
Winters' Tavern
Coziness, Warmth and Comfort Bid You Welcome. The Best in Food and Beverages
CORNER AT
PALOMA AND HIGHWAY
PHONE SHARP PARK 6651

SHARP PARK
BREAKERS
FIRST TOWNSHIP NEWS

A Newspaper of General Circulation
Sharp Park, San Mateo County, California

M. Larue PITSCHKE, Editor and Publisher
Phone Sharp Park 5611

$2.50 Per Year — 6 Months $1.50

Entered as second-class matter, November 17, 1939, at the Postoffice at Sharp Park, California, under the Act of March 3, 1879.

TIME BOMBS

By VIC

Double harness calls for teamwork, not for a double life.

The Big Four will never work as one while we ourselves are at sixes and sevens.

Just to be forewarned is not sufficiently forearmed.

We treat some people like old slippers. We want them, at times, for our comfort but otherwise keep them out of sight and put them out of mind.

The great man chooses to inspire others when he easily could shine alone.

If there's no one you have scorned there is no one to be scared of.

A fault confessed is half redressed.

Just being hearty doesn't mean you have a heart.

EDITORIAL

WHAT IS YOUR ACTIVE PART?

Alarmed by the fact "that the movement away from liberty is still gaining momentum," a British newspaper asks its readers to sign this pledge:

"I am prepared to take an active part in the fight for freedom, and the defense of liberty, as an elector, as a worker and as a citizen."

Just what is this active part? Each of us, continues the paper, can "seek to influence friends and neighbors, forming study groups, distributing leaflets, collecting information."

But it is difficult to influence people if you have nothing to influence them with. To take an active influential part in the fight for freedom we have got to have some examples of freedom. We have got to fight to live like free men in our homes, our work and our community.

What about our home? Is it a miniature democracy or a miniature dictatorship? Perhaps a patriarchy or a matriarchy under father's or mother's thumb.

And what about your work or business? Is it the model of a workable democracy? Or, on the side of either management or labor, is it under "boss rule?"

What about you yourself? Are you free—from fear, from greed, from hate?

Unless we can claim these freedoms in our own homes and work and lives, it doesn't matter much whom we elect to public office. No change of party can restore the liberty we ourselves have thrown away. The change that is needed is in us.

SAN MATEO JC NOTES

One of the most exciting elections in the history of the school has been going on at San Mateo Junior College, where the students have been campaigning for officers who will serve in the Spring semester. At the same time the women have been carrying on their own extra campaigning for the Associated Women Students.

The college basketball team, which made a good showing in the tournament at Modesto Jaycee, travels to Marin at Kentfield this Friday evening for a conference game. Saturday San Mateo plays Vallejo Jaycee in the Mateans' gym.

This Friday evening the college Engineers' Club will sponsor its annual dance in the gym to raise money for a scholarship fund. Saturday evening the Men's Club will have its Fall term smoker following the basketball game.

1947 License Plates to Be Orange and Black

The 1947 orange and black license plates shortly will begin to appear in the streets of Sharp Park, according to word received today from the Department of Motor Vehicles.

Sacramento officials of the Department said sufficient supplies of the plates have been received to start mailing them out in limited quantities to those vehicle owners whose applications for license renewal have been processed. Approximately 1,000,000 pairs have been completed by the manufacturer to date and it is expected another half million will have been completed by February 4, the renewal deadline.

The still acute steel shortage, however, will preclude manufacture of the last consignment of plates until about April 1. Some owners, therefore, may have to wait as late as June for their plates, especially if they wait until the last minute before penalties are due to pay their fees.

Meanwhile local Department officials are urging motorists of this area to come in now and pay their fees to avoid the rush. License clerks are not very busy now and can give better service than a week hence when the rush will start. Persons operating cars not previously registered in California are asked particularly to come in now because non-resident applications frequently require more time for handling.

Applicants need to present only their 1946 Registration Card and the amount of their fees as shown on the lower left hand corner of the card. Personal checks are not accepted.

Subscribe to the Sharp Park Breakers—Your home town paper.

CHURCH SERVICES

Catholic Services

At Rockaway Beach Church every Friday from 10:45 a. m. to 11:45 a. m. religious instructions to the children by the Sisters of the Holy Family.

At Sharp Park in the Firemen's Hall, every Friday from 9:30 a. m. to 10:30 a. m. religious instruction.

At Rockaway Church, every Sunday at 10 a. m. Mass with singing and sermon by the clergy of Colma Parish.

• • •

Ocean Shore Parish

Little Brown Church by the Sea
H. D. Harkins, Minister

Morning Worship and Praise, 11 A.M. Special music by the choir.

Pastor's sermon theme, "Come to the Wedding," Luke, 14.

Bible School with classes for all grades, 9:45 A.M.

The friends of the church are invited to hear the Moderator of the Presbyterian Church of the United States of America, at 7:45 P.M., in San Francisco, at the Calvary Presbyterian Church, Fillmore and Jackson Streets.

There will be no service here Sunday evening.

Hour of Power Prayer Meeting Wednesday, 7:45 P.M. Topic, "Blazing a Trail Through the Bible.

The Church Choir meets Thursday, 7 P.M.

The Radiant House of Prayer with a Hearty Welcome for All.

• • •

Christian Science Churches

"Life" is the subject of the Christian Science Lesson-Sermon for Sunday, January 19, with the Golden Text from 1 John: "This is the record, that God hath given to us eternal life, and this life is in his Son" (5:11).

The following citations are from the sermon:

John 17: 3: "And this is life eternal, that they might know thee the only true God, and Jesus Christ, whom thou hast sent."

"Science and Health with Key to the Scriptures" by Mary Baker Eddy: "Entirely separate from the belief and dream of material living, is the Life divine, revealing spiritual understanding and the consciousness of man's dominion over the whole earth" (p. 14).

Look Up and Rejoice

WOULD there be so many sad and burdened people if men and women realized that in true being there is nothing for them but good? Are not the unhappy faces and downcast eyes which are seen all too frequently, largely the result of the false belief that we live in a material world, where existence is entirely in and of matter?

Too long have men built upon material things, sought their health through matter, aspired to material position, glory, and power, and experienced the disappointments, losses, and contradictions of sin, sickness, bondage, and poverty which necessarily follow. Yet scientific truth shows that it is the privilege of God's children to be happy, and free from sorrow, sin, sickness, and care.

True being includes those things which are eternal, spiritual, perfect, and harmonious. In "Science and Health with Key to the Scriptures," Mary Baker Eddy, the Discoverer and Founder of Christian Science, writes (p. 242): "There is but one way to heaven, harmony, and Christ in divine Science shows us this way. It is to know no other reality—to have no other consciousness of life—than good, God and His reflection, and to rise superior to the so-called pain and pleasure of the senses."

To know no other reality than God, all good, is to discern His allness, the allness of good. In the spiritual record of creation we read that God said (Genesis 1:26), "Let us make man in our image, after our likeness: and let them have dominion." This surely means that man is the reflection of Spirit. Man's true nature, therefore, is spiritual, and as a spiritual idea he is inseparable from his Father, God. To this spiritual man only has been given dominion over all things. Here, then, is a sure foundation upon which to raise the superstructure of right living—not in fearfulness or with downcast eye, but with the assurance and joy of that dominion which is the birthright of the sons of God, Spirit. . . .

Spiritual understanding discerns that the allness of God, good, necessarily indicates the unreality of all that would oppose Him. Human thought has long been trained to acknowledge the omnipotence of God, but true understanding sees that because God's power is supreme, there can be no other power. Herein lies the meaning of the First Commandment (Exodus 20:3), "Thou shalt have no other gods before me." . . . —*The Christian Science Monitor.*

State Officers for 1947

Governor—Earl Warren (R.), State Capitol, Sacramento.

Lieutenant Governor—Goodwin J. Knight (R.), 44 S. Las Palmas Street, Los Angeles.

Secretary of State—Frank M. Jordan (R.), State Capitol, Sacramento.

Controller—Thomas H. Kuchel (R.), State Capitol, Sacramento.

Treasurer—Charles G. Johnson (R.), State Capitol, Sacramento.

Attorney General—Fred N. Howser, 3940 Linden Avenue, Long Beach.

Superintendent of Public Instruction—Roy E. Simpson, Library and Courts Building, Sacramento.

Veterans comprise more than half the total enrollment at the University of California.

Sharp Park Food Market

Come to Tea - - -

MEET MRS. FROST OF REID, MURDOCK COMPANY DEMONSTRATING MONARCH TEA AND PRODUCTS.

10:00-4:00---Thursday, Friday, Saturday

GROCERY DEPT.

S. & W. Grapefruit Juice	2 for 29c
Tomato Juice, No. 2	2 for 23c
14 Oz. Assorted Catsup	2 for 43c
Old English Pork & Beans	2 for 31c
No. 2 Farm House Early June Peas	2 for 29c
Ben Hur Coffee, Drip and Silex	1 Lb. 37c
Scotch Triple Action Cleanser	2 for 21c
92 Score Butter	1 Lb. 79c
Juice Oranges	5 Lbs. 39c

Complete Line Fresh and Frozen Specials

MEAT DEPT.

BACON (Eastern), lb. .65c
SMALL HAMS (Eastern), lb. .49c

ALMA'S BAKERY

CAKES SQUARES
EACH, 10c

FROZEN FOODS FRESH FRUITS AND VEGETABLES

Complete Meat Department

Open 8 A. M. to 7 P. M. Weekdays Sundays 8 to 12 Noon

Rose Carter W. H. Bell C. S. Bublak

FREE DELIVERY

TELEPHONE SHARP PARK 5221

SHARP PARK BREAKERS

AND FIRST TOWNSHIP NEWS

VOL. IX, No. 6 Sharp Park, Calif., Friday, Jan. 24, 1947 Price 5 Cents

VETERANS' AFFAIRS

Veterans who allowed their GI term insurance to lapse prior to first August 1, have only until February 1 to reinstate without a medical examintion, Floyd D. Granger, Veterans Service Officer, warned today.

To reinstate a lapsed policy, the veteran is required to pay only two monthly premiums and sign a statement that his health is as good as when his premium payments ceased. After February 1, a policy may be reinstated without examination if application is made within six months of the date of lapse.

Granger pointed out that National Service Life Insurance offers the best buy in the insurance market, since the Federal Government pays all administrative and overhead costs of the program, and premiums are considerably lower than for comparable coverage under private insurance plans.

The insurance program has been liberalized under recent legislation passed by Congress, permitting conversion of term policies to endowment plans as well as other forms of permanent insurance, enabling the policy holder to select any beneficiary he desires, and to select payment of the insurance upon his death either by a lump sum or monthly installments.

Veterans interested in reinstating or converting insurance are urged to call at the Veterans Service Office in the Courthouse, Redwood City, for advice and assistance in preparation of the necessary forms.

For the convenience of veterans in other sections of the County, Mr. Granger is at San Bruno City Hall every Tuesday from 2 to 3 P.M., at South San Francisco State Employment Service Office, 205 Linden Street, on Tuesdays from 1 to 2; and at San Mateo State Employment Service Office, 30 B Street, San Mateo, Wednesdays and Fridays from 10 A.M. to 3 P.M.

State Department in Argentine Showdown

It appears that our State Department will have to make up its mind as to just what its attitude toward Argentina is going to be.

At present there are two schools of thought within the Department on this subject. Spruille Braden, Assistant Secretary of State and former ambassador to Buenos Aires, has long advocated strong opposition to the fascist regime of Colonel Juan Peron, the Argentine dictator. He points out that the Argentine Government gave considerable "aid and comfort" to the Nazis during the war and that in spite of promises to clean out the Nazi elements in that country no real effort has been made in that direction. In fact, some of Peron's closest associates are among the top Nazis in Argentina.

Presenting the pro-Peron view is present amabassador to Buenos Aires George Messersmith, who has returned to Washington to sell Secretary of State Byrnes on closer co-operation with the Colonel. His attitude seems to be that since Peron is firmly in the saddle, the only thing left for us to do is to work along with him rather than to buck him.

Messersmith has been accused of virtually sanctioning the repressive measures and practices employed by Peron which have placed the country in an economic straitjacket and deprived citizens of their basic freedoms.

If we follow Messersmith's recommendations wouldn't we be repeating our pre-war mistake of compromise and expediency in dealing with fascist governments? And isn't that the very thing we vowed never again to do?

If it was true that you couldn't do business with Hitler, why is it any less true of the men who seek to emulate him?

IN CASE YOU HAVEN'T HEARD

Mrs. Ivy Harkins is ill and a patient at the home of her son and daughter - in - law Rev. and Mrs. H. D. Harkins.

• • •

The Ladies Aid of the Little Brown Church met at the C. Drayer home in Edgemar, Tuesday of last week. Plans were completed for tomorrow's food sale.

• • •

The Old Sump Hole is growing rather smelly. Residents in that neighborhood are camplaining about the offensive odors.

• • •

Mr. and Mrs. Frank Ray of Carmel avenue motored to Long Beach recently to take a beloved visitor, Mrs. Ray's mother back to her home there, after a two week's visit in Sharp Park.

• • •

Adele Moorehead returned from Hammond Hospital after being a patient there for two weeks as the result of two fractured vertebrae. She sustained the fractured vertebrae when thrown from her horse.

• • •

Grace Tessier and five doga visited at the Ray Fox home on San Mateo avenue, Wednesdey of this week. Mrs. Fox (Marie) recently recovered from tonsilitis.

• • •

D. F. Larkin is recovering normally after a second operation at Mills Memorial Hospital in San Mateo. He enjoyed the recent card shower sent to him.

• • •

Mr. and Mrs. Robert Beall are planning to build a home on Carmel avenue back of the Paul Johnson home. The Bealls are proud parents of two fine little boys, Ronald and Dennis, who think it will be grand to live in Sharp Park and attend Sunday School at the Little Brown Church.

• • •

The J. S. Brown home on Carmel avenue has been stuccoed and painted a sea green. Windows are to be painted an ivory color. Mr. and Mrs. Brown are well pleased with their remodeling project thus far.

• • •

Vincent Bianchini and wife enjoyed last Sunday dinner at the Felix Fanucchi home on Brighton Road. Gene and Amelia were there also. Vincent is a nephew of Mrs. Fanucchi.

• • •

Be sure and read BUCK'S SHOE REPAIR ad in this newspaper!

• • •

Wedding vows were solemnized at the Little Brown Chucch last Saturday afternoon by Ralph Bosser of Rockaway Beach and Miss Ruth Abernathy of San Francisco. The parents of Ruth, Mr. and Mrs. James Barber were present at this quiet service.

• • •

Mr. and Mrs. Russell Reynolds of San Francisco and daughters, Theresa, Gloria, Martha and Christine, and Jimmie and Patricia Brown, also from the city, were breakfast and dinner guests of Mr. and Mrs. J. S. Brown at their newly-remodeled home on Carmel Avenue. Mrs. Reynolds is a daughter of Mrs. Brown, and Jimmie and Particia are children of Mr. Brown by a former marriage.

• • •

Navy Chief Harold Reama and wife of San Diego spent a recent week at the V. M. Smith home in Vallemar. Mrs. Reama and Mrs. Smith have been friends ever since little girls in third grade and have kept in touch with each other all through the years.

• • •

Eugene Cuthbertson of the U. S. Army arrived home last Saturady evening. He expects to leave on the 27th for Camp Stoneman and from there expects to be sent overseas.

• • •

Mr. and Mrs. Cil Schryver of San Mateo avenue returned by way of United Air Lines from a long visit with Mr. and Mrs. Ray Lundberg and son Ted (13) in North Seattle. The Lundberg home is located on a hill. The weather there was cold and it was snowing. Mrs. Schryver is Mr. Lundberg's siste.r

• • •

Word was just received from the Hangout from Dee Cirdler in Japan. He wishes everybody a Happy New Year.

• • •

Mr. and Mrs. Henry Thompson of Ukiah are sojourning at the John Salvi home until such time as they locate a suitable home. Mr. Thompson and Mrs. Salvi are brother and sister.

Attention Ballplayers!

All those wishing to play baseball, please be at Higgins Ball Park at 2 p. m. next Saturday afternoon. Frank Pedone is interested in getting a real live team started.

Firemen's Dinner Like One Big Happy Family

Never before was a Firemen's dinner better attended or more appreciated than was the Ham Feast served cafeteria style at the Sharp Park Firehouse last Saturday evening, January 19, 1947.

Not having visited Sharp Park for quite some time, Supervisor Tom Hickey of South San Francisco marveled at the number of happy friendly guests. Tom expressed the idea that everyone seemed to love everybody else. He also noted that there were many new faces among the crowd.

The Supervisors expressed the wish that all the supervisors be notified before the next schedulen dinner date, so that all board members could attend.

Pete Zucconi of Pete and Anna's restaurant roasted the hams that proved so delicious. John Pesterfield presided in the firehouse kitchen and did a fine job in the capacity of chef.

William Ziel, Chairman of Board of Fire Commissioners invited guests to remain for Bingo immediately following the dinner.

It has been reported that net proceeds to date on this successful affair amounted to $117.

Funds from affairs of this kind will support the new fire district until it receives its quota of tax money next July.

SCHOOL HOUSING

According to authorative information from John A. Hibbert, representatives from Pacific Manor project there will soon be as many as 75 children to be included among the residents of this adjoining subdivision to Sharp Park. Conservatively speaking, he reports there will be at least 35 of that number of school age.

Considering the children to be included in other news at hand building projects elsewhere here on the North Coastside our school housin gsituation is a serious problem right now.

Mr. Hibbert also reports that the parcel of ground reserved in Pacific Manor for a school site cannot be held open for long, as the building of homes must go forward and this school reserve property is valuable for homesites.

The educational welfare of our children is at stake, and every parent and every citizen should awake to the situation. What are we going to do?

Fire Calls - - -

DAYTIME ONLY
Sharp Park 2411

NIGHT TIME ONLY
Sharp Park 2411 or 5611

POLICE PROTECTION
Deputy Sheriff, Harry Walters
Sharp Park 3406

PEDRO FIRE DEPT.
Sharp Park 6184 (Magrin) or
Sharp Park 3162 (Rees)

Little Brown Church To Hold Food Sale

The Ladies Aid of the Little Brown Church are to sponsor a food sale tomorrow, Saturday from 10 a. m. until all food is sold.

The sale will be held in the new and vacant store building next door to Davies Gift Shop.

Donstions of food will be appreciated.

FOR SALE—Stucco wire. 9 rolls left over from building. Enough for a house. Phone Sharp Park 2531.

The only way to keep posted on the current events of Sharp Park is to read The SHARP PARK BREAKERS. Why not subscribe.

DANCE!

NEW AND OLD TUNES AS YOU LIKE THEM

—Featuring—

ART ALONZO AND HIS BAND

SAT. NIGHT, JANUARY 25

Rockaway Firehouse

Beer and Soft Drinks on Sale

Dancing 'Till 1 P.M.

SEPTIC TANKS AND CESS POOLS CLEANED

Drains Installed

Roy H. Thompson

74 Blythdale Ave.

San Francisco JUniper 4-0995

JANOVITZ'S

General Merchandise

TRY US FIRST

AGENTS FOR P. G. & E. SHARP PARK

SHARP PARK 5371

SANDERS SHEET METAL SHOP

Phone Sharp Park 2676

Blower, Gravity and Floor Furnaces

INSTALLED

All Varieties Metal Work

Temporarily Located in Rear of Pedone Furniture Co. Store-Sharp Park, Calif.

Service -- HURRY - HURRY

CLEARANCE SALE—To Make Room for NEW FURNITURE

RADIOS

PEDONE'S

Immediate Delivery of O'KEEFE AND MERRITT

RANGES

And Many Other Attractive Bargains

Call SHARP PARK 2676

RANGES

UPHOLSTERY CLEANING

Let us restore your rugs, your chesterfields and other upholstered furniture to their original state with our modern cleaning methods

Coastside calls given immediate attention. Work done in the home. 1 day service. FREE DE-MOTHING.

Call collect Burlingame 40598 for appointment. **Acme Cleaners**

Eight Years Ago When . . . We Were Pioneers

(Reprint From Files of December, 1938)

The members of the Say Sew Club were entertained at the home of Mrs. Frank Chambers, Wednesday afternoon. This get-to-gether social affair is a plesant relaxation for busy housewives and is greatly enjoyed by its members.

• • •

The new municipal reservoir under construction at this time is located on the hill back of the Castle.

• • •

W. E. Pitschke; member of the staff of the Sharp Park Breakers, attended the regular monthly meeting of San Mateo Typographical Union No. 624 in San Mateo, Monday evening of this week.

• • •

Miss Marie Oliver of Oakland motored to Sharp Park and spent the day with an old-time friend, Miss Grace Dee of San Maria Avenue, recently.

• • •

Delegates to the County Council of the American Legion, which met in San Bruno, Friday evening for a special election, were Comrades E. Girdler and Adjutant D. Wood, representing the Sharp Park Post.

• • •

In spite of the wet weather F. Landi of the Frisco Market in Sharp Park made his regular weekly shopping trips to San Francisco to restock his grocery shelves.

• • •

Mr. and Mrs. Tom Pomon and their dog "Skippy" recently took up their abode in their brand new five-room house on Paloma Avenue.

• • •

Plates Grocery is open from 6 o'clock in the morning until 7 in the evening. "Dick" is stocking his shelves with S. & W. products.

• • •

After visiting here at the home of Mr. and Mrs. Ralph Kelly for a while, Mr. and Mrs. Paul Lustenberg recently rented the Cummings cottage on Birch Lane. If a sample of Sharp Park is good, more is sure to be better.

Uncle Sam Says

Was the victory won on the battlefield at so high a price wasted in your case? Are you doing anything this Armistice Day about making your future a happier, brighter future? How should my nieces and nephews observe Armistice Day? First, honor the memory of the Americans who died for the security of all we hold dear. Then, make the day a day of action on behalf of our security. Rejoin the Payroll Savings Plan. Sign up for security.

U. S. Treasury Department

Subscribe to the Sharp Park Breakers—Your home town paper.

Look Before You Back

Look back before you back up, the California State Automobile Association cautions. Many accidents are caused by drivers carelessly backing.

FOR SALE—Bed frame, spring and mattress, good condition, cream color, $25. Can see same after 4 P.M. or before 10 A.M. at J. Williams' home on County Road, second house south of concrete block plant.

REWARD—For return or information leading to the return of gold and black fountain pen, left at counter of Post Office, Sharp Park, between 9:30 A.M. and 10:00 A.M., Monday, Jan. 13. Keepsake. Name engraved, "IBANEZ," in red gold. No questions asked. Return to Mrs. J. S. Brown. Reward will be forwarded. P. O. Box V, Sharp Park.

A list of books which aid parents of young children has been printed by the University of California Press.

TOO MUCH BUTTER?

A "butter - hungry public" blocked only by high prices was pictured as current sales by distributors fell far below the prewar volume.

Butter distributors agreed a substantial price drop, probably up to 20 cents a pound, will be necessary to draw consumers into the stores in sufficient volume to clear the increasing supplies coming in aight.

F. H. McCampbell of the Federal-State Market News service said increasing consumption probably would remove a problem "in view of competition from other products and the decline use of butter during the war."

He pointed out that in the period of rationing and short supply many people turned to substitute or used jams and jellies instead of butter. As a result, butter consumption on the Pacific coast fell from an average of 18 pounds per person to about 10 pounds.

Production has been on the upgrade for some time, he reported, and for the week of January 2 increased 59 per cent in the 11 western states over the corresponding week of 1946.

"Get the price down," was the solution offered by Jack Smith, vice president of the Western Dairy Products.

"People are butter hungry but the price is stopping them. If there is a 10-20 cent drop in price the demand would be so great we couldn't supply it."

U. C. Extension Catalog Announces New Classes

University of California Extension class catalogs announcing new classes beginning in January were published this week, according to Irene L. Hofmeister, class organizer.

Thirty new subjects have been added to the large number of classes scheduled to open in San Francisco, Oakland, and on the Berkeley campus. Among the new literature classes are "Creative Writing of Poetry," "Appreciation of Poetry," and "Religious Poetry in English."

Courses of interest to teachers include "Counseling and Guidance," "Education of Hard-of-Hearing Children in the Public School," and "Audio-Visual Education." For the homemaker there are new classes in "Furnishing the Home" and "Planning Today's House."

General fields in which University of California Extension courses are given include anthropology, art, dramatic art, astronomy, business administration, chemistry, languages, economics, education, engineering, English, literature, geography, history, journalism, mathematics, music, philosophy, photography, physical education, physics, political science, psychology, public speaking, and zoology.

University Extension courses are open to anyone regardless of educational background so long as the student can pursue the work with profit. Information about all classes, fees and the new catalog may be obtained from any University of California Extension center.

WHEN YOU THINK OF HOME THINK OF US

KIRKPATRICK & HENRY

COMPLETE HOME FURNISHINGS

"Where QUALITY Is Higher Than PRICE"

Phone San Bruno 2822 441 San Mateo Avenue

Free Delivery SAN BRUNO, CALIFORNIA Easy Terms

GARDEN CITY PRODUCTS CO.

Red Chicks, 17 Cents Each or $2.10 a Dozen, on Order

Poultry and Dairy Feeds

Pet Food and Garden Supplies

498 San Mateo Ave. Phone 1570 SAN BRUNO

Davies Gift & Variety Store

(The Friendly Store)

HOMEWARES — TOYS—FILMS

CLOTHING — NOTIONS

FULLER PAINTS — GREETING CARDS

BEAR PHOTO SERVICE — GREYHOUND BUS DEPOT

HOSIERY MENDING — LENDING LIBRARY

Next Door to Post Office

Phone Sharp Park 2841

BRUCE B. McINTYRE

Real Estate

LOANS INSURANCE

Edgemar Office - Phone Sharp Park 5601

Residence - Phone Sharp Park 5081

Corn Fed JUMBO Red Fryers

Plenty of 'Em

We Dressem And Drawem

Ready to Fry 60c Pound

HEAVY RED or WHITE PULLETS

Starting to Lay

$30.00 Dozen

NEW HATCH OF RED CHIX

$7.50 a Dozen

DRESSED RABBITS

BREEDING RABBITS

Giant White New Zealand Stock

Hay—Grain—Poultry and Dairy Feed

SHAMROCK RANCH

PEDRO VALLEY ON COUNTY ROAD

Telephone Sharp Park 5184

Advantage to Nearby Towns to Join With Half Moon Bay

A score of citizens from the three communities north of hero attended the meeting last week to discuss the desirability of joining in the incorporation ar, alternately, to seek development of water service facilities by petitioning for annexation to the Half Moon Bay public utilities district.

Circulation of petitions for the incorporation nf Half Moon Bay as a city of the sixth class will be delayed until January 28, it was decided hero last night at a meeting of the chamber of commerce. The delay was voted in order ta give residents of Princeton, El Granada, and Miramar an opportunity to decide whether they wish to join in tho incorporation proceedings.

William Wilson, secretary-treasurer of the Princeton Packers, will serve as chairman of the meeting and is to be assisted by a committee composed of E. A. Blanchard of Princeton; James Fitzgerald nnd Frank Clark of El Granada, and Harry N. Clark and N. N. Eason of Miramar.

They have invited Al Holgerson of the utility district, Publisher George Dunn, and Frank Pavelek of the soil conservation service to be Half Moon Bay representatives at the meeting. The chamber decided to send no delegation other than that expressly invited.

The discussion last night was largely directed at the possibility of securing water through annexation to the utilities district and there appeared to be less favor for joining in the incorporation of Half Moon Bay. It was pointed out that the three communities could later annex themselves to Half Moon Bay if this were deemed advisable.

Advantages in joining the utility district were commented upon by Dante Dianda, one of the largest property owners of the nrea, who said an adequate water supply would increase values and speed residential development. Annexation to the utility district could be secured more easily than the three communities might organize a district af their own, it was explained.

M. J. Betencourt, chairman of the Half Moon Bay incorporation committee, told the chamber that incorporation petitions are ready for circulation and the vote to delay circulation followed the decision of the outside delegation for a meeting on Sunday.

The chamber also took action strongly indorsing a request to the State Highway commission for immediate improvement of Highway One from Montnra to Miramar. The state has thus far failed to make a survey for the improvements.

Pavelek presided.

The delegation from Princeton, El Granada, and Miramar determined to hold a meeting of residents from those communities at the offices of the Princeton Packers next Sunday afternoon at 2 o'clock, when nn agreement on the course to be followed will be sought.

Results of Campaign For Hanna Center

To Sharp Park Breakers:

I wauld like to take this opportunity to thank you for your generous co-operation during the recent successful Archbishop Hanna Center for Boys capital building fund appeal.

Your assistance enabled us to keep the volunteer workers in your community appraised of their progress in the drive, and stimulated those interested in the problems of yuuth to give generously to the campaign.

You will be interested to know that the most recent audit report indicates that the campaign goal of $975.00 was exceeded by approximately 35 per cent. This would not have been possible unless the public was aware of a serious welfare problem, and your publication played an important part in conveying that information to the citizenry.

Building of the new Archbishop Hanna Center for Boys will begin as soon as materials are available.

Supervisors Order Plans For Juvenile Home

The Board of Supervisors recently gave approvsl to the juvenile detention home project, ordering the county advisory board of architects to proceed with final plans for the building to be located in vicinity of the relief home west of San Mateo.

The architects will consult with the probation department on the plans.

Initial cost of the project was set at $150,000, to be partially financed by the $75,000 bond issue approved last Navember.

The supervisors, acting after a conference with the county probation committee on a recent afternoon, left up to the committee selection of the site on county-owned acreage at the relief home.

Chief Probation Officer John S. Cowgill said today work would start this spring and that the detention home ahnuld be ready for occupancy by fall.

Twenty-five fairly level acres in the rear of the relief home probably will be chosen, ho said, if soil conditions are found favorable to landscaping.

MYRTLE BURKE Insurance
Resident Agent for
Glen Falls Insurance Company
Fire, Theft, Auto, Surety Bonds and Fidelity Bonds, Life Insurance, Public Liability
Notary Public
153 SAN JOSE AVENUE
SHARP PARK
Residence Phone S. P. 3711

Architectural PLANS
Drawn by JOHN E. RICH
Phone Sharp Park 2011
Inquire at
Higgins' Office

W. C. LASSWELL AND CO.
Mortician
6154 Mission Street
DALY CITY, CALIF.
Randolph 0100 and
Randolph 0101

CATHERINE'S
Beauty Shop

Rockaway Beach
Directly Across From Postoffice
Machine and Machineless Permanents
FINGER WAVING
HAIR TINTING
Tel. Sharp Park 2701

Sugar's Shack
FOR
GOOD
EATS
-:- PHONE -:-
SHARP PARK
2221

It takes a lot of
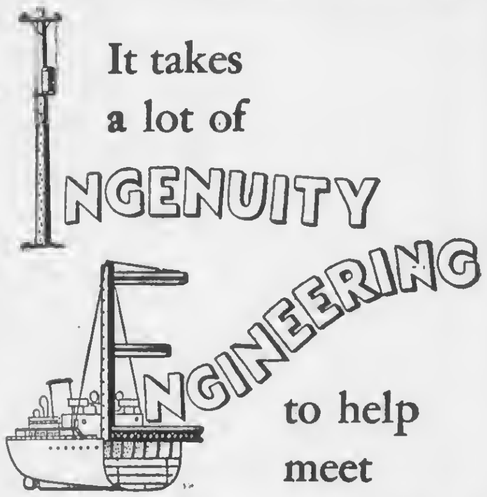

to help meet
Service Demands

We put up more miles of oew eleceric lines io 1946 thao io any previous year. We are ditching-in more pipe for new gas customers than we have ever done before. But we are not yet caught up with increased demands for gas and electric service to all customers.

● Shortage of Equipment
It requires 24 to 36 maaths to get delivery of essential transformers for substations and power lines. We are getting only a part af tha gas pipe we need.

● Shortage of Transportation
Autos and trucks of every type needed to get mea aad materials an the job are as difficult to get as passenger cars.

● Shortage of Labor
Tha company is aperating schools to train repairmen and line construction personnel. We need many mora linemen.

It takes a lot of Ingenuity Engioeering to maiotain a dependable degree of service to our many gas and electric customers. At Eureka, for instance, we have cooverted half-a-wrecked ship into a steam-electric geoerating plaot. We rebuild, salvage and scour the market for needed material new or used. During this oew year of 1947 we hope a lot of oeeded items will become more pieotiful for all of us.

LINEMEN WANTED!
We Train You—See P. G. and E. Now!

P·G·and·E·
PACIFIC GAS AND ELECTRIC COMPANY

Scrambled Figures

By GEORGE S. BENSON
President of Harding College
Searcy, Arkansas

Looking Ahead

PLAIN-LOGIC and clear-thinking are two delegates who should always register at all management and labor conventions. They should be ever present in all councils of patriotic groups. Neither our business nor our labor leaders must be responsible for a lock-out of truth and of the dignity belonging to facts and figures. Inasmuch as plain Americans can reason, just so will they see any inadequacies of thought demonstrated by any leaders.

Most of American labor was pleased, I believe, when the CIO adopted a resolution recently condemning Communist influence in its ranks. I suspect the rank and file back home gave this action a round of genuine applause. And aside from the intra-union politics which prompted the resolution, regardless of the doubtful political tinge of the men who drafted it, my belief is that the CIO unions are taking a step in the right direction.

In The Record AT ANY RATE, these unions have put down on the record their resentment and rejection of efforts of the Communists and "other political parties" to interfere with their affairs. Communists, they seem to imply, are just another political party, but let us not forget what ideology is followed by the Communist line, whether in a party by that name or in other parties. There's nothing American about their ideology nor their long-range aims.

It would seem the time has come for our two major political parties to do more than merely [illegible] on the Communists who have infiltrated their own ranks and [illegible] of labor. Moreover, it might be a good time for the two major parties and for our leaders of labor to say that political action groups have no business interfering with the affairs of political parties.

Greater Threat A PROMINENT labor personality recently set down the profits of industry for 1946 as $15,000,000,000, after taxes, and added that this represents a greater threat to the nation than does Communism. Whatever industry's earnings will be for 1946, the figures will not be high enough. The poor showing in the first nine months of the year, as seen in the stalled output of the automobile industry and in the failure of many industries to make any profit at all, will not make large sums available for higher wages.

Poor industrial earnings will not permit management to set aside funds for expansion and for badly needed working capital. Neither will lagging production bring a prosperity level that will help pay our tremendous war debt. No production brings no profits and no wages.

Americans dislike to see any groups discredit the profit motive. We like each man's prerogative to make a profit, whether he belongs on the side of management and ownership, or whether he is a wage earner. It is elementary economics that wage earners do not experience increased wages under conditions where there is no production. Surely the rank and file of Americans know this. We cannot believe that any loyal American would like for industry to [illegible] constantly in the red. But [illegible] that the Communists [illegible]

San Mateo Times to Have Own Radio

Construction work had begun last week on the transmitter for Times radio stations, KSMO and KSMO-FM, while carpenters were finishing up on the studios at 811 B street. The transmitter is located east of the Bayshore highway and north of the intersection with Ralston avenue, Belmont.

Installation of the master console to control all programs originating from the station and installation of teletype equipment for receiving both Associated Press and United Press news reports have been completed. The installation of the radio-electronic equipment necessary for high fidelity broadcasting is being installed under the direction of H. Neil Black, chief engineer for the two stations.

The entire staff and equipment, with the exception of engineering staff and transmitters will be housed in the Arthur building recently completed, Jack Schacht, station manager, said.

Public Sentiment

"Public sentiment is everything. With public sentiment nothing can fail; without it nothing can succeed. Consequently, he who moulds public sentiment goes deeper than he who enacts statutes or pronounces decisions. He makes statutes and decisions possible or impossible to be executed."—Lincoln.

See STATE THEATRE ad elsewhere in these columns.

FOR SALE—Maytag washing machine, $45; also table model ironer; both in good conidtion. Phone Sharp Park 2701.

WANTED TO RENT—2 to 6-year-old size crib. Mrs. John O'Neall. Salada Ave. Phone Sharp Park 6896.

Pete and Anna's
DINNERS EVERY SATURDAY NIGHT
From 5 to 9 P. M. - Other Week Days
Ala Carte. — Chops, Steaks, Chicken, etc.
County Road, corner Salada Ave.
Telephone 2911 SHARP PARK, CALIF.

Junipero Serra Hospital
COLMA, CALIFORNIA
Dr. L. A. Drees
Briggs Street Phone RAndolph 9569

SHARP PARK SEA FOOD MARKET

FOR YOUR AFTER-HOURS SNACK
CLAM CHOWDER
FRIED PRAWNS
OYSTERS, STEAKS
HAM or BACON AND EGGS
OPEN UNTIL 1 A.M.
San Francisco Highway and Paloma Ave.
Directly Across from the Big New Market
PHONE SHARP PARK 3671

BYRNE
Radio
We Have The
PARTS & TUBES
to
FIX YOUR RADIO
Opposite
Daly City Theater
Phone Randolph 7782

VISIT EARL and DORIS AT
The HANGOUT

-SPECIAL-
Noonday Luncheon
Week Days Only
Short orders & Sandwiches
A la carte steaks & chops
Daily including Sunday
CLOSING HOURS
8 P.M. Until Further Notice
Phone Sharp Park 2621

RELISH BAKERY
6356 Mission Street
Daly City, California
Phone Randolph 5712
DANISH FRENCH PASTRY - WHIP CREAM FILLED
DANISH PASTRY - PIES - CAKES - COOKIES
Wedding Cakes aur Speciality
OPEN EVERY DAY EXCEPT MONDAY
5:30 a. m. ta 10:00 p. m.

SHARP PARK GROCERY
DICK PLATE & SONS
Fancy Groceries — Delicatessen
LIQUORS - BEER - WINE
Frozen Foods - Ice Cream - Poultry
FREE DELIVERY
Open Daily, Including Sundaya from 8 a. m. to 7 p. m.
Saturday 8:00 a. m. to 10:00 p. m.
COUNTY ROAD PHONE S. P. 2241

DENIM DOES IT

Fresh and crisp as a dewy cotton blossom is Paramount starlet Noel Neill, who's a-waitin' hyar outside the ol' corral in a blue denim playsuit made in the western manner. Ain't she purty, pardner?

Pear dehydrating techniques developed at the University of California are now being used commercially.

Monarch Demonstrator Proves Coffee Merits

Mrs. Mabel Frost, demonstrator of Monarch producta, spent three days of last week at the Sharp Park Food Market (Thursday, Friday and Saturday), brewing and serving Monarch coffee, that delicious blend tint started local customers formulating an epicurean taste for GOOD COFFEE.

The large, spacious market was swarmed with customers, and the place took on the atmosphere of a city store. In fact it is a tribute to the growth of this community that we rate such a demonstrator as Mrs. Frost, whose demonstration calendar, though crowded, gave space for her Sharp Park sojourn.

Check Front Connections

In the interest of safety, it is wise to have front end connections of your nutomobile checked at regular intervals, the California State Automobile Association advises. When these parts become worn and loose, the danger of their coming disconnected mounts. When this occurs the steering gear may be rendered useless, causing a aerious accident.

Three fourths of the students enrolled on the eight campuses of the University of California are residents of the State. One fourth come from other states or foreign countries.

Plans for a new women's dormitory on the Los Angeles campus of the University have been approved by the Regents and bids will be called for soon.

"Dark of the Moon" Makes First Appearance

"Dark of the Moon," the suprise Broadway hit about the Smoky Mountain gal and her witch-boy lover has bee nsecured by the Peninaula Little Theater for production on February 20, 21, 22, 27, 28 and March 1, in the San Mateo Junior College Auditorium at 124 Baldwin Avenue, San Mateo.

Written by two young college men, Howard Richardson and William Berney, the strange play aroused much controversy in New York, topped by George Jean Nathan's hailing of it as the best dramatic play of the season.

This will be the play's first appearance on the Pacific Coast, although the script won its first acclaim locally as the 1941 winner of the Maxwell Anderson Award offered by Dramatists' Alliance of Stanford University. Scheduled for production at Hillbarn Summer Theatre during the summer of cause of the war.

Productions at the University of Iowa and at a summer theater in the east led to its New York ? but an event greeted with enthusiasm by the theatre world, for it was evidence of the co-operation possible between academic and professional theatre.

The Peninsula Little Theatre production will be directed by Robert Brauna with a caat of 29 actors, dancers, and singers. The nine settings for the play are being designed by Sam Rolph, and the organization will construct its own sets and costumes.

Posse Group Honor Happy Newlyweds

The reguir semi-monthly meeting of the Ocean Shore Mounted Posse was held at Happy Hollow Ranch, Tuesday evening of this week. Each of the 45 or more members carries or wears a silver deputy badge, identified by the gold figure of a horse in the center of the circle. Each new member is sworn into aervice by San Mateo County Sheriff James J. McGrath. President George Laskey presided at the meeting. Fred Peate, a new

---

You wouldn't miss your collar bone much if it were removed, according to University of California doctors.

Solving some of Europe'a problems by shifting peoples along a disputed frontier is not as easy as it might seem, a University of California professor declares.

Girdler Glass

Hilton Way
Sharp Park, Calif.
GLASS OF ALL KINDS GLAZING
PHONE Sharp Park 3501

Benefit Yourselves Shop In San Mateo

Williamson-Benner HOMEFURNISHERS 1300 STREET • SAN MATEO

Jolin Furniture Co.
WINDOW SHADES
Linoleum - Congoleum Rugs
New and Used Furniture
214 B St. Phone S. M. 4-0209

LOEWE & ZWIERLEIN
BALCONY KNITTING DEPT.
Large Selection Waste Paper Baskets and Inexpensive Unusual Gifts

POPE'S DRUG STORE
PERFUMES - STATIONERY
PRESCRIPTIONS
THIRD & B STS.

LOEWE & ZWIERLEIN
DEPT. STORE
317 - 325 B ST.
FURNITURE DEPT.
326 3rd Avenue

STATIONERY
OFFICE SUPPLIES
RUBBER STAMPS
SHEET MUSIC
LEATHER GOODS
GOLD STAMPING
SCHOOL SUPPLIES
McCORDS
Stationery — Office Supplies
243 B St. San Mateo, Calif.

Avalanche FLY AND INSECT SPRAY CONTAINS DDT

BUS SCHEDULE TO SAN MATEO
Leaves Sharp Park 9:02 A. M.
Arrives in San Mateo 10:02 A. M.
Leaves San Mateo 3:05 P. M.
Arrives Sharp Park 4:13 P. M.
Convenient connections may be made northbound and southbound form San Mateo.

GREYHOUND

DAILY SERVICE TO PATRONS
Evenings by Advanced Appointment
Sharp Park Beauty S op
EXPERTS IN ALL BRANCHES OF BEAUTY CULTURE
Amy O'Connor — Formerly of N. Y. City
Jean Metcalf — Of San Francisco
Old Post Office Site, County Road -:- Phone Sharp Park 2716

Dawn Bakery

TRY OUR JELLY DO-NUTS
THEY'RE DE-LIC-IOUS
BUY THE BEST—WE DO
Phone 2309 427 San Mateo Avenue
San Bruno, California

Shop In San Bruno Your Closest Neighbor

SAN MATEO JC NOTES

Johnnie Wrentmore, Sequoia Union High School graduate, has been selected as the president of the San Mateo Junior College student body for the coming Spring semester. He will take the place now held by Bob Stanger of Burlingame. A week of hectic electioneering with three voting days decided the election results at the college.

Other student body officers elected outside the San Mateo-Burlingame area were Secretary Mary Bland and low frosh representative John Spears, both of Millbrae; Athletic Manager Bob Evans of Daly City; Vice President Frank Richards of Oakland; Bob Shotwell of Redwood City, Betsy Vanden Bosch, head yell leader from Walnut Grove, and Ken Bogel, low soph rep, of Millbrae. Defeated candidates included Norman Anderson of San Jose, Gene Morris of South Francisco, Anita Lehigh of Daly City, Erving Metzgar of San Carlos, and Marjorie Schoorl of Belmont.

Margaret Charles of Redwood City, president; Rosemary Jeserich of San Carlos, vice president; Barbara Hofmann of Burlingame, secretary; and Dolores Cuff of Menlo Park, treasuerr, are the new officers chosen by the Women's Athletic Association. Pauline Hawkinberry of Redwood City was one of the candidates for secretary. Bob O'Neil, San Mateo, defeated Don Rogers of Menlo Park to become president of the Associated Men Students; Arie Schoorl of Belmont won the vice presidency from Dan Chu, and Jack Bennett of Millbrae defeated Don Gaylord of Redwood City to be secretary-treasurer.

Dot Rowand of Menlo Park lost the vice presidency of the Associated Women Students to Patty O'Brien of San Mateo.

Wrentmore, the new student body president, has been active in sports, student government, and on the staff of the college paper.

From the Atlantic to the Pacific—and points north and south—there are some 10,500 bowling establishments.

The first 300 game in league competition was rolled 44 years ago by Ernest Fosberg, a 19-year-older then of Rockford, Ill., who now dwells in Seattle. That happened on March 7, 1902, and, though Fosberg has been bowling since, he hasn't equaled that mark again.

America boasts 6,500,000 keglers who have passed the life-begins-at-forty mark, and numbers some 20,000,000 under voting age. There are also teams of blind bowlers and those otherwise physically handicapped.

Originally a ninepin game, bowling had its inception back in the days when our hairy ancestors rolled round stones at pins constructed of the leg bones of sheep. Tablets found in Egypt show that hardy race bowled 7,000 years ago. London set up the first indoor alley in 1455. The marrying king, Henry VIII, took sufficient time from his 20-course meals to open an alley at Whitehall Palace about 1530.

The American Bowling Congress was established in 1895, and is recognized at the Supreme Court of the sport.

One of the largest sports groups in the world, the American Bowling Congress has 1,350,000 members.

Dr. William B. Herms New Head of C.S.A.A.

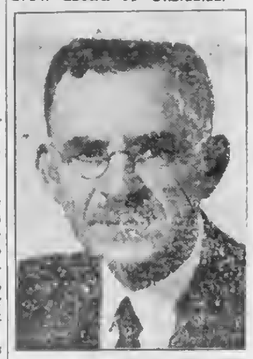

DR. WILLIAM B. HERMS, Berkeley civic leader and University of California professor, is the newly-elected 1947 president of the California State Automobile Association, which reports a membership of 158,000, largest in its thirty-nine-year history.

Phone San Bruno 39
San Bruno Pharmacy
O. H. KNOWLTON
Proprietor
601 SAN MATEO AVE.
SAN BRUNO, CALIF.

458 CLUB
SAN BRUNO
(Not the Biggest but the Friendliest)
Cocktails and Liquors
Fred Mason - Art Annis
PHONE 1723

Glen Park Roofing Company

M. B. Castagnetto
Free Estimates
Bus. Ph. Randolph 5323
511 Vienna Street
Res. Ph. Delaware 7009
175 Dartmouth Street
San Francisco, Calif.

Burdick's HARDWARE
GMC QUALITY PAINTS, VARNISHES AND ENAMELS
GARDEN AND HOME WORK SHOP TOOLS
649 San Mateo Avenue
(Across Street from New Post Office)
San Bruno, Calif.

Tanforan Flower Shops
6178 Mission Street
DALY CITY
and
Sneath Lane, SAN BRUNO
Adjacent to Mortuary of W. C. Lasswell and Co. and the Golden Gate National Cemetery
Flowers for every occasion
Special pieces made to Order

NEWELL'S
WHERE FRIENDS MEET
467 SAN MATEO AVE. .... SAN BRUNO
Phone San Bruno 89

FRISCO MARKET
F. LANDI
FRESH FRUITS AND VEGETABLES
Fresh Meat Tuesdays and Fridays
Before doing your daily shopping check prices at Frisco Market of wine, beer and groceries. Merchandise specially priced.
DELIVERY ONCE A DAY—4:30 P. M.
PHONE SHARP PARK 2271

MARELICH'S
for that "GIFT OF QUALITY"

JEWELRY
CHINA
CRYSTAL
SILVER
Marelich's
OPEN FRIDAY EVENINGS TO 9:00 P. M.
638 SAN MATEO AVENUE — SAN BRUNO, CALIFORNIA
Phones 4274 or 1674

HERE'S WHY PROFESSORS SEE TRIPLE

Photo Courtesy U. of Wichita.

If professors at the University of Wichita think they're seeing triple, it's probably the Batt brothers from nearby Augusta, Kans. The 20-year-old triplets, reading Ted, Joe and Lee from left to right above, are all veterans of two years service in the Navy, and studying at the university under educational provisions of Public Law 346 administered by the Veterans Administration. Ted is majoring in aeronautics, Lee is studying diamatics, and Joe is taking a premedical course.

ATTENTION, BOYS!

Boys of Sharp Park, interested in baseball and over 12 years of age, are invited to be at the Schoolhouse here in Sharp Park at 7 o'clock Monday of next week, January 27.

Al Janovitz is planning to sponsor a team.

Real Estate Future Looks Promising

Elimination of the remaining governmental controls will start California on an era of prosperity never before equalled, members of the San Mateo-Burlingame real estate board were told last night at Hotel Benjamin Franklin by Louis Giraud, California State Realty association president.

How We Can Help Make Happy Many Hours for Children in Hospitals

Children's hospitals want used greeting cards was information brought to this office by Leo Lomski of Pacific Avenue and Lunetta Way, here in Sharp Park.

The many lovely cards received through the year are too beautiful to throw away, so why not preserve their loveliness by donating them to invalid children in Children's hospitals? Many attractive ideas can be worked out by youngsters, who otherwise would find their hours of confinement long and weary ones.

Won't you please look over your greeting cards and share them with these little friends? You may leave your donation with Mrs. Lomski at the aforementioned address or phone Mrs. Ed Young, Sharp Park 5621.

Boy Scouts Greet New Leaders

The members of Troop 29 recently welcomed their new assistant Scoutmaster, r. Wm. Gorsuch and thir new committeemen Don Sutherland and Wilfred Myers.

Mr. Gorsuch, active in scouting for several years past, as Committeeman and Scoutmaster, has proven to be an excellent co-worker with Scoutmaster Bob Pope and has enrolled his son as a member of Troop 29.

Even Tire Pressure

Uneven tire pressure may cause uneven braking, increasing the tendency to skid, warns the California State Automobile Association. For safety, as well as for tire conservation, tire pressures should be checked regularly.

EL CAMINO THEATRE
SAN BRUNO Phone SAN BRUNO 20

Sunday-Monday-Tuesday
Jan. 26, 27 & 28
"WAKE UP & DREAM"
June Haver - John Payne
Charlotte Greenwood
"BACHELOR DAUGHTERS"
Gail Russell - Ann DeVorak
Claire Trevor

Wed. through Sat.
Jan. 29, 30, 31, and Feb. 1
"LADY LUCK"
"DANGEROUS MILLIONS"
Robert Young - Barbara Hale
Frank Morgan
Kent Taylor - Donna Drake

STATE THEATRE
SOUTH SAN FRANCISCO

WED. JAN 29
SUN. MON. TUES.
Jan. 26 - 28
"ANGEL ON MY SHOULDERS"
Paul Muni - Anne Baxter
Claude Rains
"FAITHFUL IN MY FASHION"
Tom Drake - Donna Reed
"CATMAN OF PARIS"
Robert Livingston - Adrian Booth
"VALLEY OF THE ZOMBIES"
Carl Esmond - Adele Mara
THURS. FRI. SAT.
Jan. 29, 30 31 and Feb. 1
"WAKE UP AND DREAM"
John Payne - June Haver
"BACHELORS DAUGHTERS"
Gail Russell - Claire Trevor
Jane Wyatt

ACETYLENE ELECTRIC PORTABLE WELDING EQUIPMENT
Will Do Work on Hilton Way at Shop or Will Bring Equipment to Job
TRAILERS MADE TO ORDER ♦ REASONABLE RATES
Charles Bedford
SHARP PARK 5911

DICK'S CAFE
DINNERS
Otto Herling and Al Sohl
MANAGERS
"Where old and new friends meet"
County Road at Paloma avenue
Sharp Park, Calif.
COCKTAILS

Enjoy a Pleasant Evening at Winters' Tavern
Coziness, Warmth and Comfort Bid You Welcome. The Best in Food and Beverages
CORNER AT
PALOMA AND HIGHWAY
PHONE SHARP PARK 6651

More Expansion for Your Pacific Gas and Electric Company

Announcement of a 5-year, $300,000,000 Pacific Gas and Electric Company expansion program was made today by James B. Black, president, who disclosed that P. G. and E. had applied to the Federal Power Commission for a license to construct two new powerhouses on the Feather River.

The program will add approximately one million horsepower to P. G. and E.'s capacity and will bring the total by the end of 1951 to over 3,500,000 horsepower. In addition to constructing new power plants, the company is undertaking a systemwide expansion of its transmission and distribution facilities.

"The industrial development of the West before and during the war has become permanent growth in California," Black said, "and the postwar trend is upward. In order to meet new load demands and build ahead of anticipated growth, we began immediately after war time building restrictions were lifted to provide increased service for Northern and Central California. We spent over $45,000,000 toward that end in 1946, and we now have expanded our plans into spending an additional $300,000,000 during the next five years."

P. G. and E. announced last year that it had started a $160,000,000 expansion program in 1946 for completion by the end of 1948. Major construction projects announced at that time included two new hydroelectric plants on the Mokelumne River, expansion of San Francisco's Station "P" steam-operated generating plant to five times its present capacity, and construction of a new steam plant at Bakersfield.

Continuation of the program through 1951, Black said, will represent an investment by P. G. and E. of $345,000,000 during the first six postwar years.

Application for approval of the construction of the projects on the Feather and Mokelumne Rivers and of the steam plant to be erected in Bakersfield will be filed with the Public Utilities Commission of California within the next few days.

Men's hearts ought not to be set against one another, but set with one another, and all against evil only.—Carlyle.

Wander Inn
Pedro Valley-Highway 1
Joe & Maggie

On the Beach . . . Bathing and Fishing
. . . It's Cozy Inside
DANCING EVERY EVENING FROM 8:00 to 12:00

Closed Mondays
Other Days Open 6 a. m. And Closes 8 p. m.

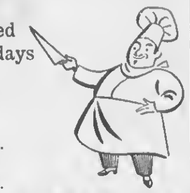

Peter's Restaurant
6286 Mission Street
DALY CITY

Rockaway Cafe

AT THE BEACH
Rockaway Beach, Calif.
Steak Dinners, Chops, Delicious Hamburgers, Hot Dogs, Special luncheons and dinners can be arranged.
Dancing every Saturday night
PHONE SHARP PARK 2441

Vic Vet says
IF YOU WANT ADVICE ON BUYING OR RUNNING A FARM - SEE YOUR LOCAL AGRICULTURAL AGENT.

Rockaway Quarry
ROCKAWAY BEACH, CALIF.
ROCK - SAND CEMENT
and Top Soil
PHONE SHARP PARK 2121

SHELL
GENE and GEORGE
Sharp Park California
Telephone Sharp Park 2801

ROCKAWAY SERVICE STATION & GARAGE
Rex and Arley
On Coast Highway in Rockaway Beach
UNION GAS and OIL
Acetylene and Arc Welding
COMPLETE MECHANICAL SERVICE FOR YOUR CAR
"DRIVE IN AND LET US PROVE OUR WORTH"
Wrecker Service Phone Sharp Park 2901

LEWIS C. TOMBERLIN
PLUMBING & HEATING
We Serve the Coast With Dependable Supplies and Service
ELECTRIC, GAS AND OIL APPLIANCES
MONARCH, O'KEEFE & MERRITT
Electric, Gas and Coal Ranges
ELECTRIC, GAS and OIL AUTOMATIC HOT WATER HEATERS
FAIRBANKS-MORSE and WESTCO JET and SHALLOW WELL PUMPS
Service and Repair Parts For ALL Makes of Pumps
Telephone Half Moon Bay 2041
Next Door to the Bank — Main Street
HALF MOON BAY

MARLETTE AND SMITH
As a Special Service Our Patrons May Apply Here for
1947 LICENSE PLATES
24-Hour Towing Service Available
PHONE SHARP PARK 2821
Night Calls—Sharp Park 5201 or 2582

ALMA'S BAKERY
All Kinds of Pastry, Bread and Rolls
FRESH DAILY
ORDERS TAKEN FOR WEDDINGS, PARTIES, BANQUETS and BIRTHDAYS
Visit our new Chocolate Counter
NEXT DOOR TO SHARP PARK FOOD MARKET

NORTH COAST COUNTY WATER DISTRICT

INCOME AND EXPENDITURE STATEMENT

MONTH ENDING DECEMBER 31, 1946

GENERAL ACCOUNT

Receipts:	
Water Sales	$ 1,323.87
Water Connections	185.00
Resumption of Service	2.50
Refund A. Carlisle & Co.	4.95
Meter Deposits	15.00
	1,531.32
Expenditures:	
San Francisco Water Department	881.04
Pacific Cas & Electric Company	117.97
Labor	540.00
Salary	150.00
Director Fees	50.00
Neptune Meter Company	1.83
Rex and Arleys Service Station	9.41
Refg. & Power Spec. Company	6.83
Shell Oil Company	6.00
Tay Holbrook, Inc.	11.72
Meter Refunds	9.00
Transferred to San Pedro Terrace Construction Account	570.00
Account Overdrawn November 30, 1946	148.30
	2,502.70
Account Overdrawn December 31, 1946	971.38

CONSTRUCTION ACCOUNT

Bank Balance November 30, 1946	4,781.14
Expenditures:	
C. W. Stevens	237.00
Grinnell Company	78.41
Neptune Meter Company	727.24
George P. Ferni	173.75
Labor	25.00
Salary	25.00
	1,266.40

SHARP PARK ACCOUNT

Bank Balance November 30, 1946	252.97
R. T. Higgins (paid in full for Three Tanks)	100.00
Bank Balance December 31, 1946	352.97
	352.97

ROCKAWAY BEACH No. 1 CONSTRUCTION

Bank Balance November 30, 1946	5,846.51
Expenditures:	
Transferred to San Pedro Construction for Pipe	188.93
C. W. Stevens	1,604.63
A. H. Sagehorn (account ovedrawn)	99.97
	1,983.53
Bank Balance December 31, 1940	3,952.98

SAN PEDRO CONSTRUCTION

Chargeback Rockaway Beach No. 1 for Pipe	188.93
Chargeback Ceneral Account for Extensio onf Service	570.00
	758.93
Account Ovedrawn November 30, 1940	550.50
Bank Balance December 31, 1946	208.43

ACCOUNT BALANCES

Construction Account	3,514.74
Sharp Park Account	352.97
Vallemar Account	1,812.98
Rockaway Beach No. 1 Construction Account	3,952.98
Rocaway Beach No. 2 Construction Account	1,807.89
Vallemar Construction Account	814.40
San Pedro Terrace Construction Account	208.43
Federal Tax Withheld	275.75
	12,691.14
General Account Overdrawn	971.38
Check Book Balanced as of December 31, 1946	$11,769.76

Lumber-Saving Idea Wins Hunters. Pt. Award

Henry Higueret, 1617 Keith Street, a 37-year-old rigger, at San Francisco Naval Shipyard, has been awarded a $200 Beneficial Work Suggestion prize for devising a ayatem for halving and setting up the huge wooden keel for blocks under vessels dry-docked at the Hunter's Point Shipyard.

A home-owner himself, Higueret's novel idea to aid home builders has resulted in a big decrease in the lumber necessary for keel blocks. The half-sized blocks can be set in drydocks with a saving at the Shipyard of twenty-nine man-days work each month and 22,000 board feet of timber per year—enough lumber to build two single-family homes.

STORM

Old Man Weather can be mighty tough on telephone lines, especially in the High Sierras and Cascades where snow often piles high enough to cover poles completely and ice builds up several inches thick on wires. But when a major break occurs, crews of telephone workers swing into action fast . . . and with some rather ingenious equipment.

A snoplane like this one, powered by an airplane motor and propellor, can carry two men and considerable material on trails which would impossible for trucks. Other expert mountaineer women speed to the break on snowshoes and skis. As a special safeguard against sudden storms, well-equipped shelter huts have been built along mountain lines.

Enough men rush to the job to keep repair work going without stop . . . in the meantime, calls are immediately rerouted whenever possible. And sooner than you might imagine, the damaged lines are in use again. For here, as in everything we're now doing to grow with the West, telephone people work with a splendid spirit of service and teamwork . . . and always with *you* in mind.

An ever-improving telephone service *at the least cost consistent with good wages and working-conditions for our employees and a reasonable return to the thousands of people who have invested in the business.*

The Pacific Telephone and Telegraph Co.

1480 BURLINGAME AVE., BURLINGAME, CALIFORNIA

SHARP PARK
BREAKERS
FIRST TOWNSHIP NEWS

A Newspaper of General Circulation
Sharp Park, San Mateo County, California

M. Larue PITSCHKE, Editor and Publisher
Phone Sharp Park 5611

$2.50 Per Year — 6 Months $1.50

Entered as second-class matter, November 17, 1939, at the Post office at Sharp Park, California, under the Act of March 3, 1879.

NATIONAL EDITORIAL ASSOCIATION 1947 Active Member

Christian Science Churches

"Truth" is the subject of the Christian Science Lesson-Sermon for Sunday, January 26, with the Golden Text from I John: "It is the Spirit that beareth witness, because the Spirit is truth" (5:6).

Included in the aermon are these citations:

Hebr. 4:12: "For the word of God is quick, and powerful, and sharper than any two-edged sword, piercing even to the dividing asunder of aoul and spirit, and of the joints and marrow, and is a discerner of the thoughts and intents of the heart."

"Science and Health with Key to the Scriptures" by Mary Baker [illegible]: "Radiant with mercy and justice, the sword of Truth gleams afar and indicates the infinite distance between Truth and error, between the material and apiritual, —the unreal and the real" (p. 538).

A seven-year program of Far Eastern and Slavic studies has begun on the Berkeley campus of the [illegible] of California.

EDITORIAL

NEW WORLD—BEGINNING NOW

Nineteen forty-seven is a critical year. Nations may slip back into defensive positions of intrenched materialism from which they can be blasted only by the atom bomb. Or some nation may break out of its old moulds and give the world an inspiring new lead.

If our nation is to be that nation we ourselves must be the kind of citizens to make it possible. What, you may ask, can one man do?

One baker, in his advertising, passed by the compliments of customers to quote instead the comments of a labor leader. "I can suggest nothing to your workers," he said, "in the way of increased wages or better working conditions. I can find no grievances to develop."

Suppose the nations had no demands to make—could find no grievances to develop!

What proved possible in a bakery should prove possible throughout the community, throughout the nation, throughout the world.

There is clearly something every one of us can do towards building a new world, right where we are—beginning now.

'Cisco' and 'Irene' Wed After Flight to Reno

Terminating a year's courtship wedding bells rang in Reno last weekend heralding the marriage of Louis Digier of Rockaway Beach and Miss Irene Bender of San Francisco.

The wedding journey to the City of Marriage was made in a private plane, piloted by Walter Whiteman of Millbrae and who remained for the wedding and homeward flight. Louis and Irene were accompanied on the trip by Adele Moorehead of Sharp Park acting in the capacity of chaperon and Mr. and Mrs. Hal Penn of San Francisco.

On the homeward flight the wedding group were guests of honor at a party given at the Whiteman home.

Also not to be outdone, Emmet Winters staged a Champagne party in honor of "Cisso" and "Irene." Various other events have honored this popular couple.

Due to weather conditions the [illegible] of San Francisco. [illegible] tremely hazardous and the plane landed at Alameda airport instead return flight from Reno was ex-

CHURCH SERVICES

Catholic Services

At Rockaway Beach Church every Friday from 10:45 a. m. to 11:45 a. m. religious instructions to the children by the Sisters of the Holy Family.

At Sharp Park in the Firemen's Hall, every Friday from 9:30 a. m. to 10:30 a. m. religious instruction.

At Rockaway Church, every Sunday at 10 a. m. Mass with singing and sermon by the clergy of Colma Parish.

• • •

Ocean Shore Parish

The Little Brown Church by the Sea

H. D. Harkins, Minister

Bible School With Classes for All Children, 9:45 A.M.

Morning Worship and Praise, 11 A.M.

Special Music by the Choir.

Pastor's Sermon Theme: "This Is the Day of Salvation."

Songfest and Heart Service of Inspiration, 7:45 P.M.

Pastor's Sermon Theme: "Sharp Park in the Eyes of God."

Blazing a trail through the Bible, Wednesday, 7:45 P.M.

Choir practice Thursday, 7 P.M.

The Radiant House of Prayer with a hearty welcome for all.

• • •

School Board Group Discuss New School

The local school board met at 3:30 Tuesday afternoon of this week, January 21, 1946 in the schoolhouse auditorium with two members of the board, Jule Rueckert, chairman and Al Janovitz, clerk, present.

The principal business under consideartion was the need of a new schoolhouse with reading of correspondence relative thereto.

John a Hibbert, representative of the Pacific Manor project, presented a map of this new subdivision to show the acreage that had been set aside for a school building site should the school district be interested in procuring this property.

Information was presented to the effect that a State investigation board has been appointed to determine where there are the greatest needs for additional school housing in California. Members include George Davis, chairman; Stella Jensen, J. J. Garland, Floyd Tower, J. Ed McClellan, Elmer Morrich and Philip Pope.

Every citizen and paretn should be interested in a progarm concerning the expansion of our school housing. Lack of attendance at important meetings of this nature would indicate to local officials that We the People are lacking in interest.

Your Dime May Help Save a Precious Life

More than 2,200 cases of infantile paralysis were reported in California last year, Governor Earl Warren, state chairman for the current March of Dimes appeal, announced today.

The most recent case occurred last week, when a child stricken in Plumas County Sunday morning, was transported to San Francisco, where he is now recovering, thanks to an iron lung, and officials in Quincy who made the quick life and death trip to San Francisco possible.

The case was further proof that infantilo paralysis may strike anywhere, and at any time of the year, without warning.

The average cost of a case of polio is approximately $1,200. Some cases, requiring long treatment, run as high as $10,000. The successful continuation of the National Foundation for Infantile Paralysis is a guarantee that all families in financial need will have every possible medical attention in the event a member is stricken with the disease.

The total goal for the nation is $21,000,000, Dan Markovich, director of the drive for Northern California, stated. Half of the money will remain in the individual counties to care for polio cases, and the remainder will be sent to National Headquarters to provide emergency aid when epidemics break out, and further medical reesarch into the causes and cure of the disease.

FOR SALE—Kitchen stove with broiler and oven—mangle ironer—cabinet kitchen table—two dressers, all in good condition and reasonable. Apply Sharp Park Beauty Shop.

Research on utilization of waste winery products is under way on the Davis campus of the University of California.

SHARP PARK LIBRARY HOURS

Monday 7 to 9 p. m.
Wednesday 2 to 4 p. m.
Friday 3 to 5 p. m.

WARSHAWSKI'S
Dry Goods Store
at
6340 Mission Street
DALY CITY
Carrlea
NEARLY Everything for the Home and Family

BUCK'S SHOE REPAIR

Ladies Half Soles	$1.75
Men's Half Soles	1.75
Men's Leather Heels	1.00
Women's Leather Heels	.40

3 day srvice - Pickup & Delivery
DAVIES GIFT SHOP
Sharp Park, California

Electric..Refrigeration..Radio
Domestic Industrial
REPAIRS - SERVICE - MAINTENANCE
Household Appliances, Washing Machines, Fixtures
ARMATURE WINDING—MOTORS REBUILT
Service and Work Guaranteed
RALSTON & TONELLA
PHONE SHARP PARK 2037

SHARP PARK FOOD MARKET

Sliced Bacon .65

NO. TWO & ONE HALF
Solid Pack Tomatoes ..... 2 for .64

NO. TWO & ONE HALF STANDARD
Fills the Bill Tomatoes ..... 2 for .52

NO. TWO
DICED CARROT ..... 2 for .29

NO. TWO
Shoe String Carrot ..... 2 for .31

NO. TWO
APPLESAUCE ..... 2 for .52

NO. TWO & ONE HALF
Royal Anne Cherries ..... 2 for .75

NO. TWO & ONE HALF
PEACHES, Halves ..... 2 for .59

NO. TWO
Grape Fruit Juice ..... 2 for .25

46 Oz. V8 VEGETABLE JUICE **.37**
No. Two V8 VEGETABLE JUICE **2 for .36**

2 lb. SUNSHINE KRISPY CRACKERS....41
No. Two and one half YACHT CLUB
PORK & BEANS .....2 for .49

CALO DOG FOOD NO. 1 ..... 2 for **.23**

ALMA'S BAKERY — VALENTINE BOXED CANDY

SHARP PARK BREAKERS

AND FIRST TOWNSHIP NEWS

Vol IX No. 8 Sharp Park, Calif. Friday Jan. 31, 1947 Price 5 Cents

WEDDING BELLS RING FOR BETTY AND CHARLES

In the Little Brown Church, here in Shnrp Park, last Saturday afternoon at two o'clook the marriage of Miss Betty Baker and "Charlie" Jones was solemnized, with Rev. H. D. Harkins officlating.

Attired in a dark colored travelling suit with orchid corsage the bride never looked lovlier, her happiness enhancing her attractiveness. Miss Jacqueline Graff, a friend of the bride, acted as maid of honor and Raymond Jones, brother of the groom, as best man. ,A group of relatives and friends gathered at the church to witness the ceremony beautiful in its simplicity. Among the guests was a group of young people headed by Dr. William Johnson of San Bruno, who joined in the cowboy hilarities following the ceremony, as the cowboy benedict believed in a purely western atmosphere, both Betty and Charlie being expert horsemen.

The bride is the daughter of Mrs. Jeanette Baker of San Francisco and the benedict the son of Mr. and Mrs. Elmer Schoenduby of Carmel avenue, here in Sharp Park.

The newly weds will make their home in Sunshine Valley near Montara on a ranch all equipped and waiting for their arrival.

Congratulations to our own Charlie and Betty, whom we hope will visit us often.

Posse Group Honors Happy Newlyweds

The regular semi monthly meeting of the Ocean Shore Mounted Posse was held at Happy Hollow Ranch, Tuesday evening of this week. Each of the 45 or more members carries or wears a silver deputy badge, identified by the fold figure of a horse in the center of the circle. Each new member is sworn into service by San Mateo County Sheriff James J. McGrath. President George Laskey presided at the meeting. Fred Plate, a new member was initiated into this popular western group.

Otto Herling and Bill Borg had aent in a beautifully decorated wedding cake in honor of "Cisco" and "Irene" (Mr. and Mrs. Louis Digier, the newlyweds) who were among those present. Chief of Police Harry Walters of the Ocean Shore Police District made the purchase of the cake for Herling and Borg and was commended for his excellent selection.

'CISCO' and 'IRENE' WED AFTER FLIGHT TO RENO

Terminating a year's courtship wedding bells rang in Reno last weekend heralding the marriage of Louis Digier of Rockaway Beach and Miss Ireen Bender of San Francisco.

The wedding journey to the City of marriage was made in a private plane, piloted by Walter Whiteman of Millbrae and who remained for the wedding and homeward flight. Louis and Irene were accompanied on the trip by Adele Moorehead of Sharp Park acting in the eapacity of chaperon and Mr. and Mrs. Hal Penn of San Francisco.

On the homeward flight the wedding group were guests of honor at a party given at the Whiteman home.

Also not to be outdone, Emmet Winters staged a Champagne party in honor of 'Cisco' and 'Irene.' Various other events have honored this popular couple.

Due to weather conditions the return flight from Reno was extremely hazardous and the plane landed at Alameda airport instead of San Francisco.

IN CASE YOU HAVEN'T HEARD

Ella Hillyard of Mason City, Illinois has been visiting her brother John Pesterfield for a week and plans to sojourn here for about a month.

• • •

Mr. and Mrs. O. F. Tonella of Edgemar and two friends James McKenna and Joe Garbero of San Francisco were gueats at the Rock-Dance last Saturday evening. With three dance partners there was never a dull moment for Mrs. Tonella and was she the popular "gal."

• • •

Earl and Doris are planning to move into the new restaurant building next door tomorrow, Saturday, closing (forever) the old Hangout. The new place will open with a brand new name the Cunningham Coffee Shop.

• • •

All who have plates or pans from the Church food sale may pick them up at the parsonage, the home of Rev. H. D. Harkins and family.

• • •

The Harry Pope family hnve all been under the weather with severe colds. At present Harriet and the Baby are patients in Junipero Serra Hospital.

• • •

John Gardner and Bob Pope are still as loyal pals as when they attended school here in Sharp Park and the Jefferson Union Hi School in Daly City, making their usual weekly bachelor dates, and frequent phone calls. This is a friendship, the kind that lasts through the years.

The Sharp Park Grocery will have a special meat department made possible by removing a partition in the back of the store. Alteration work has already begun.

Let Us Be Practical About Problems of Securing New School

We understand that this School District can be bonded in the amount of $24,000 only, at the present rate of taxation and valuationa.

Let us not raise valuations, which will mean a burden of taxation on property owners in the community at this time, when they are being assessed for aanitation facilities and water mains, which are so sorely needed. Rather let us take the alternative of issuing bonds to $43,000 making it possible to secure sufficient ground for a future school site and also permitting us to provide two temporary rooms on our present school site to take eare of the immediate emergency.

After a thorough discussion with a county official, who should know, this seems to be the most logical way to take care of our present school situation.

Let us make use of our available funds to prepare for the future as well as take care of present emergency.

Legislation is now pending, which may or may not provide help to distreesed school districts. It is aimed to do so, but funds set up in present bill are not sufficient to spread all over the whole State and give any community more than a very small amount. This sum would not help in the present emergency of this fast growing community.

Our County School Officials are fully aware of conditions, not only in this community, but in several communities which sorely need assistance and are not satisfied with the amount set up in the present bill and are making every effort to have the amount raised.

Let us all write our State Legislators that we are dissatisfied with the present set-up in so far as the amount in the present bill is concerned; otherwise the bill is very good.

The legislator, who introduced the bill had good intentions but undoubtedly was misinformed as to the amount of money required to assist distressed school districts all over the State, especially in fast growing communities where assessed vaulations are not sufficient to provide funds to take care of increased enrollments.

Special Meeting!

Mass meeting to be held Wednesday evening, February 5 in the Roy A. Jones Warehouse in Edgemar beginning at 8 o'clock Subject, Public Utilities.

Firemen's Dance
SATURDAY EVENING
Feb. 1, 1947
Bell & Alonso Orchestra
ADMISSION 60 CENTS

E. C. (Teddy) Vaughan

"E'en as he trod that day to God,
so walked he from his birth—
In simpleness and gentleness
and honour and clean mirth."
by Rudyard Kipling

Bella Vista Rancher Passes On in Late Afternoon Thursday

Relatives and friends of Valentino Rovai were grieved and shocked when they learned of his untimely death, Thursday evening of lats week, January 23, 1947, at 5.30

The lifeless body of deceased was found at his ranch home (Bella Vista) when he failed to return after leaving the house with a shotgun. The bullets had entered his body near the eyes and it is believed that death was the result of suicide.

Mr. Rovai had been suffering from a nervous ailment which is believed the result of overwork.

The Rovais had recently sold their ranch, Bruce McIntyre assisting in the negotiations of the sale and to whom both Mr. nnd Mrs. Rovai were appreciative. As far as can be determined there was no reason for deceased to worry.

Relatives o fMr. Rovai are his widow, Rosina, son Rudy Roval, stepson Armando Vornoli and stepdaughter Violet Rovegno.

Brothers and sisters of Mr. Rovai include Cesare Rovai, Cesira Del Porto, Marianna Ricci and Argentina Chociara.

Deceased was a native of Italy and was nearly 53 years of nge.

Funeral services were held at the Chapel of Valente, Marini, Perata and Company of San Francisco, with interment at Italian Cemetery.

SUBSCRIBERS' SERVICE

BED Chesterfield with slip cover, platform rocker and club chair. Call Mrs. Ritn Washington Sharp Park 5831.

S. M. J. C. NOTES

San Mateo Junior College students bring their Fall semester to a close Saturday evening when they will hold their Soph Formal dance in the Gold Room of the Fairmont in San Francisco, Eddie Fitzpatrick, noted band leader, and his musicians will play from nine to one o'clock.

The semester closing has seen many post war changes at the Junior College. A large number of men returned to the campus, bringing the enrollment up to 1800; the faculty was increased, the shop building was completed and put into operation; and student activities and sports returned to pre-war footing.

The Spring semester will open with an all-college meeting at 8:30 Tuesday morning at the San Mateo Theatre. Registration for classes with the help of faculty advisers, will follow according to a plan announced by the college office. Registration continues Wednesday, Feb. 5, and regular classes start the next day.

This Friday evening the Mateans send their basketball team to Menlo JC for a conference game.

The college evening dapartments of the Adult Center are all busy now with the Winter Quarter schedule . More adults can enroll at any time.

SUBSCRIBERS' SERVICE

ENAMEL com. kitchen table gas stove (4 burner with oven.) Apply at Sharp Park Beauty Shop.

Our doctrine of equality and humanity comes from our belief in the brotherhood of man, through the fatherhood of God-Calvin Coolidge.

Whoever in prayar can say, "Our Father," acknowledges and should feel the brotherhood of the whole race of mankind.—Tryon Edwards.

W. C. LASSWELL
AND CO.
Mortician
6154 Mission Street
DALY CITY, CALIF.
Randolph 0100 and
Randolph 0101

MYRTLE BURKE
Insurance
Resident Agent for
Glen Falls Insurance
Company
Fire, Theft, Auto, Surety Bonds and Fidelity Bonds, Life Insurance, Public Liability
Notary Public
153 SAN JOSE AVENUE
SHARP PARK
Residence Phone S. P. 3711

Phone us now . . .
SPECIAL - - NOW ONLY
YOUNG COLORED ROASTERS . . 50c lb. DRESSED
and are they SUPER!
Corn Fed
JUMBO
Red Fryers
Plenty of 'Em
We Dressem
And Drawem
Ready to Fry
60c
Pound
PLOWING TIME
TURN IDLE LAND INTO PROFIT
We will plow, disc and harrow your lot or field — we furnish all implements and guarantee work
No Plot Too Small - None Too Large
Using Rab. Tired Trac. 3.00 Hr.
Using Caterpillar Trac. 4.00 Hr.
Hay—Grain—Poultry and Dairy Feed
SHAMROCK RANCH
PEDRO VALLEY ON COUNTY ROAD
Telephone Sharp Park 5184

Sugar's Shack
FOR
GOOD
EATS
-:- PHONE -:-
SHARP PARK
2221

Architectural
PLANS
Drawn by JOHN E. RICH
Phone Sharp Park 2011
Inquire at
Higgins' Office

J and L MARKET
COUNTY ROAD Sharp Park 2961

1st QUALITY BUTTER	69c lb.
LARGE A A EGGS	65c doz.
LARGE PET MILK	13c Can
LARGE CARNATION	13c Can

Fancy Spinach No. 2 tall ..... 11c can
No. 2 cut String Beans .....17c can
Trupak Shoestring Beets ..... 13c can
Trupak No. 2 Grapefruit Ju. ..... 12c can
Trupak No. 2 Orange & Grapefruit Juice ..... 2 for 29c
COMPLETE LINE OF FRESH MEATS & VEGETABLES
FREE DELIVERY DAILY
OPEN 8 A. M. to 7 P. M.
CLOSED SUNDAYS
- GEORGE & LAURA LAURICELLA -

SHARP PARK
BREAKERS
FIRST TOWNSHIP NEWS
A Newspaper of General Circulation
Sharp Park, San Mateo County, California
M. Larue PITSCHKE, Editor and Publisher
Phone Sharp Park 5611

$2.50 Per Year — 6 Months $1.50

Entered as second-class matter, November 17, 1939, at the Postoffice at Sharp Park, California, under the Act of March 3, 1879.

NATIONAL EDITORIAL ASSOCIATION 1947 Active Member

Peace at Right Price

We Americans who have lived all our lives in an atmosphere of freedom would hardly know how to conduct ourselves at a regimented election, where each individual practically votes at the point of a gun, and should he choose not to reveal to the powers that be as to how he marked his ballot, he would be immediately placed under suspicion, if not under arrest.

An election such as the above occurred on a recent Sunday in Poland. That the anti-Communist Peasant party could have won a majority in a secret, free election, is generally believed, but in an open election where intimidation methods govern at the polls martyrdom was numbered in the minority and the Communist regime played the game so cleverly that their continuance in power was insured, when the votes were counted.

"Taxation without representation is tyranny,' was a battle cry of weary and tax-burdened early American colonists of many years ago. They rebelled against the idea of being treated like slaves.

In Poland, though the people have the privilege of casting their votes, the election is not free, exemplified by mass arrests, the disfranchising of voters, who resist interference against their "inalienable right to freedom and the government arranging in many places to evade the secret ballot provisions.

Our early American battle cry, taxation without representation is tyranny, could well apply to conditions in Poland today. A world war was recently fought to subdue tyranny among men and bring lasting peace to "ourselves and our posterity." We want no more war, but must it be "peace at any price?"

Now is the time for us all to take a firm, thoughtful stand against dictatorship at home and abroad, to nip its power in the bud at every opportunity.

We can best express our loyalty to our own United States of America by our interest in local civic affairs. As a free people, as taxpayers, we are entitled to know by what means and methods progress is being accomplished in our home community. We should attend civic meetings with courage strong when such is needed, and be ready to co-operate in every way possible along the line of true progress.

Not peace at any price, but peace at the right price should be our local and national slogan.

CHURCH SERVICES

Catholic Services

At Rockaway Beach Church every Friday from 10:45 a. m. to 11:45 a. m. religious instructions to the children by the Sisters of the Holy Family.

At Rockaway Church, every Sunday at 10 a. m. Mass with singing and sermon by the clergy of Colma Parish.

• • •

Ocean Shore Parish

• • •

The Little Brown Church by the Sea
H. D. Harkins, Minister

Holy Communion and reception of members, 11 A. M.

Special music by the choir.

Pastor's theme, "We are eating and drinking with God today."

Bible school classes for all grades, 10 A. M.

The glad inspiring hour of song: singing your favorite hymn. Pastor's sermon theme 7:45 P. M.—"Christ Jesus Stilling the Storm."

Wednesday night, 7:45, we study, blazing a trail through the Bible.

The Choir meets Thursday, 7 P. M. for practice and fellowship.

The radiant house of prayer with a hearty welcome for all.

At Sharp Park in the Firemen's Hall, every Friday from 9:30 a. m. to 10:30 a. m. religious instruction.

Christian Science Churches

"Love" is the subject of the Christian Science Lesson - Sermon for Sunday, February 2, with the Golden Text from I John: "Beloved, let us love one another: for love is of God; . . . He that loveth not knoweth not God; for God is love" (4:7, 8).

Included in the sermon are these citations:

Matt. 9:35 "And Jesus went about all the cities and villages, teaching in their synagogues, and preaching the gospel of the kingdom and healing every sickness and every disease among the people."

"Science and Health with Key to the Scriptures" by Mary Baker Eddy: "The divine Love, which made harmless the poisonous viper, which delivered men from the boiling oil, from the fiery furnace, from the jaws of the lion, can heal the sick in every age and triumph over sin and death. It crowned the demonstrations of Jesus with unsurpassed power and love" (p. 243).

The only way to keep posted on the current events of Sharp Park is to read The SHARP PARK BREAKERS. Why not subscribe

BRUCE B. McINTYRE
Real Estate
LOANS INSURANCE
Edgemar Office - Phone Sharp Park 5601
Residence - Phone Sharp Park 5081

JANOVITZ'S
General Merchandise
TRY US FIRST
AGENTS FOR P. G. & E. SHARP PARK
SHARP PARK 5371

UPHOLSTERY CLEANING
Let us restore your rugs, your chesterfields and other upholstered furniture to their original state with our modern cleaning methods
Coastside calls given immediate attention. Work done in the home. 1 day service. FREE DE-MOTHING.
Call collect Burlingame 40598 for appointment.
Acme Cleaners

SANDERS SHEET METAL SHOP
Phone Sharp Park 2676
Blower, Gravity and Floor Furnaces
INSTALLED
All Varieties Metal Work
Temporarily Located in Rear of Pedone Furniture Co. Store-Sharp Park, Calif.

BUCK'S SHOE REPAIR

Ladies Half Soles	$1.75
Men's Half Soles	1.75
Men's Leather Heels	1.00
Women's Leather Heels	.40

3 day srvice - Pickup & Delivery
DAVIES GIFT SHOP
Sharp Park, California

Electric..Refrigeration..Radio
Domestic Industrial
REPAIRS - SERVICE - MAINTENANCE
Household Appliances, Washing Machines, Fixtures
ARMATURE WINDING—MOTORS REBUILT
Service and Work Guaranteed
RALSTON & TONELLA
PHONE SHARP PARK 2037

A BOY SCOUT TRIP

The Boy Scouts of Troop 29 went on a trip Sunday, January 19, 1947. Their destination was the Boy Scout Camp near La Honda and Pescadero.

The company consisted of Bob Pope, Scoutmaster, Bob Erhman, from Pedro Pt. and Billie Jones, from Pedro Point, Billie Jones, The rest of the members of the troop did not come for various reasons.

The troop went to the Boy Scout Camp by way of the Alpine Creek Road. Finding the Alpine Road proved to be a difficult task. The Troop went up Kings Mountain, to a store where some of the boys bought provisions with which to pass cooking tests. After they had inquired about the direction of the Alpine Road, the Troop was off again. The troop believing themselves to be on the right road, finally wound their way into a California State Park lunch ground. They turned around and came out of the State camp and finally found the right road and got into the Boy Scout Camp. To get into the camp, they had to pack the last three miles for the car became stuck in the mud. The fires were built here and some of the boys passed second class cooking tests. One of the boys started to get adventurous and tried to cross a log. After he got half way across, he fell into the creek. He came out of the water at an extra fast rate and built a fire and soon dried out. That was the only accident of the whole trip.

The troop came home by way of La Honda and Pescadero. They stopped in at the old Scout Camp in Memorial Park on the way back and looked it all over. The whole trip, considering getting lost and all, took in about one hundred and fifty or two hundred miles. The absent members should feel quite sorry for having missed such an enjoyable trip.

The Morse Code was used by our local Boy Scout Troop No. 29 to signal from the valley in the vicinity of Montaraz terrace to Scouts stationed at the schoolhouse. Supposedly at the valley site a number of the troop had fallen from a cliff, sustaining a fractured skull, a broken arm and a broken leg. Other members of the troop administered first aid, using their knowledge of bandaging. The boy was carefully placed on a stretcher made from boughs and with coats for blankets. The make believe accident victim was carried on the improvised but comfortable cot to Scout headquarters.

Our local troop of around 14 boys are planning a camping trip weekend commencing Feb. 8th. With two more members there will be a sufficient number to make up two patrols of 8 boys apiece. The new campsite chosen ia Alpine Road about ten miles from Memorial Park. Bob Pope, Scoutmaster, and Bill Gorsuch, assistant scoutmaster will accompany the troop.

Stop the Slaughter; Traffic Toll Increasing

The carnage on American streets and highways which has reached an appalling peak in recent weeks, calls for swift and positive action to bring an end to the careless killing of men, women and children by drunken or habitually reckless drivers.

Education alone will not cure the situation but if penalties against those who drive while drunk, or who deliberately and repeatedly defy traffic regulations, are made sufficiently severe some progress will be made in the right direction.

Just what those penalties should be is not for us to say, but merely to slap a fine on a man who has raced his car through fog—a fog that comes out of a bottle—is no real punishment and is no guarantee that pedestrians and other motorists will not be placed in danger again by a repetition of the performance.

The same thing holds true for the individual who, though he doesn't drink, is intoxicated with "thrill" of driving like a maniac.

The time has come when the courts must "take off the gloves" in dealing with "mad" drivers. If stiff jail sentences are necessary to end the war on the highways they should be meted out. If new laws are needed to help cope with the situation they should be quickly enacted.

Certainly, the present situation cannot be allowed to continue.

Jesus throws down the dividing prejudices of nationality, and teaches universal love, without distinction of race, merit, or rank.

—Geike.

Davies Gift & Variety Store

(The Friendly Store)

HOMEWARES — TOYS—FILMS
CLOTHING — NOTIONS
FULLER PAINTS — GREETING CARDS
BEAT PHOTO SERVICE — GREYHOUND BUS DEPOT
HOSIERY MENDING — LENDING LIBRARY

Next Door to Post Office

Phone Sharp Park 2841

Girdler Glass

Hilton Way
Sharp Park, Calif.
GLASS OF ALL KINDS GLAZING
PHONE Sharp Park 2891

DAILY SERVICE TO PATRONS

Evenings by Advanced Appointment

Sharp Park Beauty Shop

SPECIAL
One Week Only
Machine Oil Permanent 5.95
Machineless Permanent 6.95

Amy O'Connor — Formerly of N. Y. City
Jean Metcalf — Of San Francisco

Old Post Office Site, County Road -:- Phone Sharp Park 2716

Benefit Yourselves Shop In San Mateo

Williamson-Benner HOME FURNISHERS 139 B STREET • SAN MATEO

LOEWE & ZWIERLEIN
BALCONY KNITTING DEPT.
Large Selection Waste Paper Baskets and Inexpensive Unusual Gifts

LOEWE & ZWIERLEIN
DEPT. STORE
317 - 325 B ST.
FURNITURE DEPT.
326 3rd Avenue

Avalanche FLY AND INSECT SPRAY — CONTAINS DDT

Jolin Furniture Co.
WINDOW SHADES
Linoleum - Congoleum Rugs
New and Used Furniture
214 B St. Phone S. M. 4-0209

POPE'S DRUG STORE
PERFUMES - STATIONERY
PRESCRIPTIONS
THIRD & B STS.

STATIONERY
OFFICE SUPPLIES
RUBBER STAMPS
SHEET MUSIC
LEATHER GOODS
GOLD STAMPING
SCHOOL SUPPLIES
McCORDS
Stationery — Office Supplies
243 B St. San Mateo, Calif.

Dawn Bakery

TRY OUR JELLY DO-NUTS
THEY'RE DE-LIC-IOUS
BUY THE BEST—WE DO

Phone 2309 — 427 San Mateo Avenue
San Bruno, California

BUS SCHEDULE TO SAN MATEO
Leaves Sharp Park 9:02 A. M.
Arrives in San Mateo 10:02 A. M.
Leaves San Mateo 3:05 P. M.
Arrives Sharp Park 4:13 P. M.
Convenient connections may be made northbound and southbound form San Mateo.

GREYHOUND

Baby Boy Brings Red Letter Day To Dillworths

Another red letter day was celebrated by Mr. and Mrs. Walter Dillworth on the arrival of a baby boy, Walter Robert, weighing 7 pounds and seven and a half ounces and measuring 20 inches in length, at St. Francis Hospital, Tuesday, January 21, 1847.

The new arrival is the second child, a sister Joan Ann having preceded her brother 14 months ago.

Paternal grandparents include Mr. and Mrs. Bill Snead of San Jose and maternal grandparents Mr. and Mrs. Frank Mutti and a great grandmother Mrs. Fornicari of Camel avenue.

Aunt Norma, Walter's sister, is keeping house for her brother during the young mother's absence and Baby Joan is sojourning with the Mutti family.

Congratulations.

Alberta Farmers Visit Relatives in Sharp Park

Mr. and Mrs. J. Walker of San Jose avenue were glad to have as guests for ten days, Mr. Walker Whiteside and Mr. and Mrs. Rudolph Fleischmann and daughter Gall, of four years. They motored down enjoying a delightful trip and scenic beauty all the way.

The Walkers showed them the main points of interest while here. After a nice visit they left Monday for various points where they will spend the winter on the Canadian Coast, returning to their Alberta Farms in the Spring.

Mr. Walker Whiteside is Mrs. Fleischmann's and Mrs. Walker's father.

GIRL SCOUT NEWS

Miss Norma Northberg of National Staff of Girl Scout Organization has been assigned to Rig Tree Region and will spend a whole day here in Sharp Park on Thursday, February 6, 1947.

She will meet local Girl Scout committees and leaders including Mrs. E. C. Kading, Chairman and Mrs. C. P. McCarthy, Mrs. Jos. Silva, Mrs. Chester Cydrus and Mrs. William Cahill, with two meetings scheduled one in the morning from ten to twelve at the McCarthy home and at the Firehouse at 2:30 p. m. At the latter meeting mothers of Girl Scouts and Brownies and any mothers whose children will be members during the year are invited to attend. Brownies must be seven years of age and Girl Scouts ten years old before becoming members of these organizations.

After school the Girl Scouts will serve tea.

Night Fatalities

More than half of pedestrian traffic fatalities occur after 6 p. m., and in many instances the motorist failed to see the pedestrian because of darkness. Wear or carry something white, urges the State Auto Association, and take it easy when walking at night.

The multitude which does not reduce itself to unity is confusion; the unity which does not depend upon the multitude, is tyranny.

GARDEN CITY PRODUCTS CO.

Red Chicks, 17 Cents Each or $2.10 a Dozen, on Order
Poultry and Dairy Feeds
Pet Food and Garden Supplies

498 San Mateo Ave. Phone 1570 — SAN BRUNO

WHEN YOU THINK OF HOME THINK OF US
KIRKPATRICK & HENRY
COMPLETE HOME FURNISHINGS
"Where QUALITY Is Higher Than PRICE"
Phone San Bruno 2822 — 441 San Mateo Avenue
Free Delivery SAN BRUNO, CALIFORNIA — Easy Terms

EL CAMINO THEATRE

SAN BRUNO — Phone SAN BRUNO 20

SUNDAY - MON. - TUESDAY
FEB. 2, 3, 4
HOLIDAY IN MEXICO
Walter Pidgeon - Jean Powell
Rudy McDowell

WED. THRU SATURDAY
FEB. 5, 6, 7, 8
No Leave - No Love
Van Johnson - Keenan Wynn
Pat Kirkwood
Dangerous Millions
Kent Taylor - Donna Drake

VISIT EARL and DORIS AT
The HANGOUT

-SPECIAL-
Noonday Luncheon
Week Days Only
Short orders & Sandwiches
A la carte steaks & chops
Daily including Sunday
CLOSING HOURS
8 P.M. Until Further Notice
Phone Sharp Park 2621

Pete and Anna's

DINNERS EVERY SATURDAY NIGHT
From 5 to 9 p. m. - Sundays 2 to 9 p. m.
Also Ala Carte Service
County Road, corner Salada Ave.
Telephone 2911 SHARP PARK, CALIF.

RELISH BAKERY
6356 Mission Street
Daly City, California
Phone Randolph 5712
DANISH FRENCH PASTRY - WHIP CREAM FILLED
DANISH PASTRY - PIES - CAKES - COOKIES
Wedding Cakes our Speciality
OPEN EVERY DAY EXCEPT MONDAY
5:30 a. m. to 10:00 p. m.

Junipero Serra Hospital
COLMA, CALIFORNIA
Dr. L. A. Drees
Briggs Street — Phone RAndolph 9569

SHARP PARK SEA FOOD MARKET

FOR YOUR AFTER-HOURS SNACK
CLAM CHOWDER
FRIED PRAWNS
OYSTERS, STEAKS
HAM or BACON AND EGGS
OPEN UNTIL 1 A.M.
San Francisco Highway and Paloma Ave.
Directly Across from the Big New Market
PHONE SHARP PARK 3671

SHARP PARK GROCERY
DICK PLATE & SONS
Fancy Groceries — Delicatessen
LIQUORS - BEER - WINE
Frozen Foods - Ice Cream - Poultry
FREE DELIVERY
Open Daily, Including Sundays from 8 a. m. to 7 p. m.
Saturday 8:00 a. m. to 10:00 p. m.
COUNTY ROAD — PHONE S. P. 2241

Individuals, as nations, unite harmoniously on the basis of justice, and this is accomplished when self is lost in Love—or God's own plan of salvation.—Mary Baker Eddy.

IT'S THE TASTE OF ACME

Highland Acme Beverage Co. 207 Claremont St.
San Mateo - Distributors

LOCAL CUB TROOP TAKES 12 MILE HIKE

Local Cub Troop took a twelve mile hike Saturday, January 18, 1947, the first group under the leadership of Everett Washington, including Richard and Roland Dominguez, Roland Winsor, Gerald Yorks and Clayburn Butler, and in the second group haaded by Den Chief Richard Van Paul were Norman Davis, J. B. Spurlock, Grant and John Gay and Kenneth Liaseter.

The second gronp met the first group at Rockaway Beach and from there both patrols went on together to Pedro Creek.

At destination the cubs cleared a space for a fire and prepared canned beans and hot dogs. They played games and bad a wonderful time. They left Sharp Park about 8 a. m. and returned in the late afternoon.

This little guy faces a BIG JOB here in CALIFORNIA

Young 1947 arrived wearing working togs, with his sleeves rolled up. He found a muscle-bulging job ahead of him... in construction, increased business and industrial expansion.

He found nearly 9,000,000 residents in California, including more than a million new workers who came West with the wartime growth of industry. They are staying in California because industrial expansion is continuing. P. G. and E. contributed effectively to this continued growth by advertising California's opportunities nationally and setting up a staff of experts to help furnish business and industrial firms the facts about locating in this area.

We are going places in the West, and P. G. and E., looking to the future, again is building ahead of demand. Little Man 1947 is hard at work for us—on a $300,000,000 construction program to serve the growing needs of a greater California.

P·G·and·E

PACIFIC GAS AND ELECTRIC COMPANY

STATE THEATRE
SOUTH SAN FRANCISCO

SUNDAY - MON. - TUES
LADY LUCK
Robert Young - Barbara Hale
Cockeyed Miracle
Keenan Wynn - Cecil Kellaway
WEDNESDAY
FEBRUARY 5
Mysterious Intruder
Richard Dix - Nina Vale

PRISON SHIP
Robert Lowery - Nina Foch
THURSDAY - FRIDAY
FEBRUARY 6 - 8
HOLIDAY IN MEXICO
Walter Pidgeon - Jane Powell
Roddy McDowell
The Man Who Dared
George McCready - Leslie Brooks

ACETYLENE ELECTRIC PORTABLE WELDING EQUIPMENT

Will Do Work on Hilton Way at Shop or Will Bring Equipment to Job

TRAILERS MADE TO ORDER ♦ REASONABLE RATES

Charles Bedford
SHARP PARK 5911

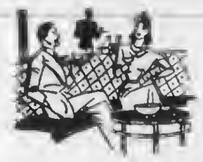

DICK'S CAFE

DINNERS

- Otto Herling and Al Sohl -
MANAGERS

"Where old and new friends meet"

County Road at Paloma avenue
Sharp Park, Calif.

COCKTAILS

Shop In San Bruno Your Closest Neighbor

New Directory of Social And Health Agencies

A Directory of Social and Health Agencies serving San Mateo County is being compiled by the Social Service Exchange of the Council of Social Agencies. The Directory will include all public and private social agencies operating on a non-profit basis, also county and local organizations which have a social welfare function. The completed Directory will include approximately 150 agencies.

This San Mateo Directory is patterned on a similar directory prepared by the Community Chest of San Francisco, and is designed to be of aid to local social agencies and particularly will assist the new professional workers in the county. It will give a concise view of social and welfare services and specific information on each agency, including: function, requirements for eligibility, application procedures, hours of service, source of funds and services rendered.

In addition to the informative value of the Directory, it will serve as a means of pointing out the social welfare needs of San Mateo County.

Aside from the compilation of the Directory, the Social Service Exchange provides a confidential central index to the case records of public and private social agencies for the purpose of co-ordinated planning and to avoid duplication of services, The Exchange also functions as a bureau to inform individuals of health and welfare activities and to provide information regarding social resources within the community. The exchange since establishment in March, 1946, has compiled and distributed a directory of nursery schools and has distributed to the public and to the agencies a directory of summer camps for boys and girls.

The Social Service Exchange is headquarters of the Council of Social Agencies and publisher of the Council's official news bulletin, "Around the Council Table." Mrs. Helen Foley is director of the Social Service Exchange with offices located at 1308 Howard Avenue, Burlingame.

Do Your Talents Shine?

SOMETIMES it appears that our talents and capabilities are not properly seen and appreciated by others. How are we to correct this false sense and bring out a just estimate of ourselves and of our work? We must gain in our own consciousness a true spiritual evaluation of ourselves and others. As we see ourselves correctly, others will see us in the true light. As we gain the right view of others, we open the door for the reciprocal blessing of their true estimate of ourselves. . . .

Christ Jesus said (Matthew 5:16), "Let your light so shine before men, that they may see your good works, and glorify your Father which is in heaven." Since good works can never be separated from the good worker, with the recognition of the works comes also the recognition of the worker. If we would have our works esteemed, we must raise them to the elevation of worthiness which merits esteem.

But one says, "My effort is good and my work superior; why is it not seen?" Perhaps you are taking a mortal view of your work and depending upon human circumstances, agency, or person to recognize and acclaim your capabilities. A radical reliance on God and His law is always the need in any right undertaking. In the Christian Science textbook, "Science and Health with Key to the Scriptures" (p. 326), Mary Baker Eddy, the Discoverer and Founder of this Science, says, "Working and praying with true motives, your Father will open the way." . . .

In any worthy occupation there is always opportunity to render service to others, to express the spirit of giving rather than of getting. Spiritual love poured into daily activities draws to itself for comfort and inspiration the weary and the burdened. As one requires of himself his best in all he does, he not only gains the satisfying sense of work well done, but lifts up a standard to be seen and patterned by others. Lifting one's self and one's work above the level of sensuous living into the realm of spiritual achievement sets one on the way to the attainment of his goal in any righteous endeavor. This is being a friend to mankind, for it builds in the thought of others a respect for and an appreciation of the things of Spirit.

Every right thinker and worker is grateful to acknowledge the achievement of his fellows. He is ready to honor and to uphold his neighbor's effort and success. Jealousy over another's attainment does not enter the consciousness of the right thinker and worker. Rather does he seek to better his own offering to mankind. . . . —*The Christian Science Monitor.*

Subscribe to the Sharp Park Breakers—Your home town paper.

GASOLINE WASTAGE

About one quart of gasoline is consumed every twenty minutes by an automobile engine at idling speed, the State Auto Association points out.

Phone San Bruno 39
San Bruno Pharmacy
O. H. KNOWLTON
Proprietor
601 SAN MATEO AVE.
SAN BRUNO, CALIF.

458 CLUB
SAN BRUNO
(Not the Biggest but the Friendliest)
Cocktails and Liquors
Fred Mason - Art Annis
PHONE 1723

Burdick's HARDWARE
GMC QUALITY PAINTS, VARNISHES AND ENAMELS
GARDEN AND HOME WORK SHOP TOOLS
649 San Mateo Avenue
(Across Street from New Post Office)
San Bruno, Calif.

Tanforan Flower Shops
6178 Mission Street
DALY CITY
and
Sneath Lane, SAN BRUNO
Adjacent to Mortuary of W. C. Lasswell and Co. and the Golden Gate National Cemetery
Flowers for every occasion
Special pieces made to Order

Glen Park Roofing Company

M. B. Castagnetto
Free Estimates
Bus. Ph. Randolph 5323
511 Vienna Street
Res. Ph. Delaware 7009
175 Dartmouth Street
San Francisco, Calif.

NEWELL'S
WHERE FRIENDS MEET
467 SAN MATEO AVE. .... SAN BRUNO
Phone San Bruno 89

FRISCO MARKET
F. LANDI
FRESH FRUITS AND VEGETABLES
Fresh Meat Tuesdays and Fridays
DELIVERY ONCE A DAY—4:30 P. M.
PHONE SHARP PARK 2271

MARELICH'S
for that "GIFT OF QUALITY"

JEWELRY
CHINA
CRYSTAL
SILVER

Marelich's

OPEN FRIDAY EVENINGS TO 9:00 P. M.
638 SAN MATEO AVENUE — SAN BRUNO, CALIFORNIA
Phones 4274 or 1674

SHARP PARK TEEN-AGERS

Mr. Robert Pope, newly appointed member of the Sharp Park Recreation Committee, has formed a boxing club and holds the meetings every Tuesday night at the schoolhouse.

Mr. Pope was Welterweight Champion on the carrier on which he served for three and a half years in the Pacific Fleet.

He received several donations of gloves and head gear, besides the gloves from the Recreation Dept. Having all this fine equipment he also has the interest of a very fine group of boys of all ages more ing.

This training not only promotes the part of self defense but may perhaps bring forth a future champ.

In the near future Mr. Pope will have a smoker in the town. At least the citizens are hoping to see some interssting bouts in the future.

The Teen-Agers are making plans for a Valentine Dance to be held February 14, at the Firehouse.

(Editor's Note)

In the interest of our teen-ager group, which we believe should not be used to promote matters of personal spite or ill will we are reprinting the above from the Half Moon Bay Review, an article that was not sent in to that newspaper nor was it authorized by duly appointed Recreational Reporter. As the parents of this group and other intereated citizens live here on the North Coastside we believe these readers of the Sharp Park Breakers will appreciate seeing this news in their local paper.

SHARP PARK
LIBRARY HOURS
Monday 7 to 9 p. m.
Wednesday 2 to 4 p. m.
Friday 2 to 5 p. m.

Service -- HURRY—HURRY
CLEARANCE SALE—To Make Room for NEW FURNITURE
RADIOS
PEDONE'S
Immediate Delivery of
O'KEEFE AND MERRITT
RANGES
And Many Other Attractive Bargains
Call SHARP PARK 2676
RANGES

CATHERINE'S
Beauty Shop

Rockaway Beach
Directly Across From Postoffice
Machine and Machineless Permanents
FINGER WAVING
HAIR TINTING
Tel. Sharp Park 2701

WARSHAWSKI'S
Dry Goods Store
at
6340 Mission Street
DALY CITY
Carries
NEARLY Everything for the Home and Family

BENEFIT VALLEMAR FIRE DEPT.
BINGO
SATURDAY NIGHT
Feb. 8
VALLEMAR DANCE PAVILION
CASH PRIZES
Beer - Soft Drinks
ADMISSION FREE
Everybody Welcome

SEPTIC TANKS AND CESS POOLS CLEANED
Drains Installed
Roy H. Thompson
74 Blythdale Ave.
San Francisco JUniper 4-0095

No Need to Increase Your State Gasoline Tax!

STATE HAS ENOUGH MONEY TO BUILD NEW ROADS WITHOUT INCREASED TAXES!

The Oil Industry believes:

California highways must lead the rest of the nation.

New highways must be built.

Our highways must be kept repaired.

The facts show that it isn't necessary to increase your gasoline tax to accomplish these objectives.

READ CAREFULLY:

1. Highway funds now available total $140,000,000
2. During the next four years total highway revenue from all sources will add to the fund $528,000,000
   This totals $668,000,000
3. Expenditures during this period (repairs, new roads and including the projected State super highways) will cost an estimated $633,000,000
4. This will leave a surplus of . $ 35,000,000

In other words, all major improvements in California highways during the next four years will still leave a multimillion-dollar surplus in the highway fund **without raising taxes.**

The Big Question Is: Why does the State want additional hundreds of millions of dollars of **YOUR MONEY** during the next four years?

How will this money be used?

Before our gasoline sales tax is doubled (or even increased), every citizen in California has a right to know *in detail* where his money is going.

Right now a special session of the California legislature is considering this tax increase. There is no time to lose.

Express your views on this important matter. **Write today** to your Assemblyman and State Senator. Address him: State Capitol, Sacramento, California.

A 3c increase can save you 3c a gallon for years to come!

Western Oil and Gas Association

"There is no apparent reason why the State gasoline tax should be doubled, or even increased. The Western Oil and Gas Association challenges the advocates of higher taxes to refute with detail the facts here presented."

RALPH B. LLOYD, President

SCHOOL NOTES

This week begins our Spring work. Report cards came out Jan. 23rd.

To express our sympathy for the Royal family we sent a wreath of flowers to the funeral. School dismissed early Monday in order that the faculty and school children could attend the funeral.

The fifth, sixth, seventh and eighth grades have read 195 books and made reports on them. In Mrs. Grace's room nearly all of the pupils are "marching with their dimes." Mrs. Grace promised to match whatever we put in if we were 100 per cent. We now have $5.85. The drive will close this Friday.

There are five pupils who have a big gold star in spelling. Their names are Robert (Bob) Mason, Faye West, Mavis Perry, Shirley McIntyre and Mary Joyce Lauracella.

In Mrs. Jackson's room they voted for an assistant reporter. Carol Ann Norris was elected.

Bobby Penn of the fourth grade is a new pupil in Mrs. Jackson's room.

The pupils have made some very beautiful drawings of Holland, Lincoln, Washington, birds and Indians.

Mary and Francis Sampson are moving.

Mrs. Drury's room won the prize at the last P. T. A. meeting for having the most mothers represented. This room is 100 per cent on the March of Dimes.

We are still enjoying milk. Orders are taken on Friday for the following week.

Janet Cyrier has traveled to Illinois to spend several months with her grandmother because of her mother's illness. Mrs. Kitson and Mrs. Reukert are going to give knitting lessons to the girls of the fifth, sixth, seventh and eighth grades every Tuesday at 3:30. The class was called off last Tuesday becaues of bad weather. The next class will be Tuesday, Feb. 4.

This class will be sponsored by the San Mateo County Branch of the Junior Red Cross.

Six new pupils have enrolled in the primary room. Geraldine Hadkins, first grade; Jeanne Tyler, second; Barbara Pushman second; William Pushman, third; Laura Harris, third; and John Gay, third.

Wander Inn
Pedro Valley Highway 1

Joe & Maggie
On the Beach . . .
Bathing and Fishing
. . . It's Cosy Inside
DANCING EVERY EVENING FROM 8:00 to 12:00

Closed Mondays

Other Days Open 6 a. m. And Closes 8 p. m.
Peter's Restaurant
6286 Mission Street
DALY CITY

SHELL
GENE and GEORGE
Sharp Park California
Telephone Sharp Park 2801

LEWIS C. TOMBERLIN
PLUMBING & HEATING
We Serve the Coast With Dependable Supplies and Service
ELECTRIC, GAS AND OIL APPLIANCES
MONARCH, O'KEEFE & MERRITT
Electric, Gas and Coal Ranges
ELECTRIC, GAS and OIL AUTOMATIC HOT WATER HEATERS
FAIRBANKS-MORSE and WESTCO JET and SHALLOW WELL PUMPS
Service and Repair Parts For ALL Makes of Pumps
Telephone Half Moon Bay 2041
Next Door to the Bank — Main Street
HALF MOON BAY

Rockaway Cafe

AT THE BEACH
Rockaway Beach, Calif.
Steak Dinners, Chops, Delicious Hamburgers, Hot Dogs, Special luncheons and dinners can be arranged.
Dancing every Saturday night
PHONE SHARP PARK 2441

Rockaway Quarry
ROCKAWAY BEACH, CALIF.
ROCK - SAND
CEMENT
and Top Soil
PHONE SHARP PARK 2121

ROCKAWAY SERVICE STATION & GARAGE
Rex and Arley
On Coast Highway in Rockaway Beach
UNION GAS and OIL
Acetylene and Arc Welding
COMPLETE MECHANICAL SERVICE FOR YOUR CAR
"DRIVE IN AND LET US PROVE OUR WORTH"
Wrecker Service Phone Sharp Park 2901

MARLETTE AND SMITH
GENERAL REPAIRING
Auto Parts & Accessories
24-Hour Towing Service Available
PHONE SHARP PARK 2821
Night Calls—Sharp Park 5201 or 2582

ALMA'S BAKERY
All Kinds of Pastry, Bread and Rolls
FRESH DAILY
ORDERS TAKEN FOR WEDDINGS, PARTIES, BANQUETS and BIRTHDAYS
Visit our new Chocolate Counter
NEXT DOOR TO SHARP PARK FOOD MARKET

SHARP PARK FOOD MARKET

• • SPICES • •

PURE BLACK PEPPER

Fruits

BANANAS .....15 CENTS PER POUND

CALIFORNIA APRICOT JUICE 1 Pt. .....2 for 37

Fish

King Solomon SARDINES in Tomato Sauce, 1 lb. oval .....2 for 39

MAINE SEA MUSSELS NO. 1's .....2 for 63

Wine

VALLIANT BURGUNDY, Fifth .....2 for 1.09

HOUSEHOLD

SIERRA PINE Toilet Soap .....3 for 29

Wax PAPER ROLLS ..... 21 per lb.

SCOTCH Triple Action Cleanser ..... 2 for 19

GARDEN TIME

SNAROL, two and one-half lbs. 39

Fresh Ferry Seeds, garden & flowers now available

BAKERY

Choice of CAKE FLOUR, two and three-quarter lbs..39

Daily Morning Delivery of

HOLSUM and WONDER BREAD - LANGENDORF and HOSTESS PASTRIES

SHARP PARK BREAKERS

AND FIRST TOWNSHIP NEWS

Vol. IX No. 9 Sharp Park, Calif. Friday, Feb. 7, 1947 Price 5 Cents

Boy Scout Week Feb. 7 to 13

The sun never sets on the Boy Scout nor on his "Good Turn" and cheerful smile. Organized in 51 nations around the world, Scouting today has 4,413,139 boys and leaders on its membership rolls.

The Boy Scout Movement has been adjudged one of the most potent factors in the promotion of world peace. Its great influence in international friendship and goodwill has been constantly furthered by Scout Jamborees, visits and correspondence across the seas.

In more recent years it has seen examples of world wide helpfulness. For instance, the Boy Scouts of America, which marks its 37th anhiversary during Boy Scout Week, Feb. 7 to 13, has a World Friendship Fund of voluntary gifts by its members. Thus far over $110,000 has gone to help Boy Scouts in 32 nations overseas rebuild their units. In addition 400 cases, or twenty tons, of Scout Uniforms and equipment given in the Scouts' own "Shirts-Off-Our Backs" campaign have gone to Scouts of 13 lands.

These international aspects of the Boy Scouts are worth examining. The Scout Oath and Law, with slight variations in different countries, are known the world around. Scouting has promoted good will and friendship by emphasizing these points which nations have in common, not their differences. The Scout Program is based upon activities that are fundamental to boyhood the world around. Camping and life in the open attracts all boys, regardless of the language they speak.

Registrations For Non Voting Cancelled

Some 23,500 postcards have been mailed to person in San Mateo Co. advising them that their registration as voters has been cancelled for failure to vote at the June Direct Primary and the November General Election, both of which elections were held during the year 1946, according to information released from County Clerk W. H. Augustus' office today.

The Permnnent Registrtion Law requires that the County Clerk shall cancel the registrations of persons who did not vote at either of the aforementioned elections. All individuals receiving the notice of cancellation are urged to re-register as soon as possible in order that they may protect their privelege of voting at the many district elections or at municipal elections which may be held throughout the year 1947.

Registration of those persons eligible to register as voters will be taken in the offices of all the city clerks. Also, other Registration Deputies are conveniently located in all the cities and communities throughout the county. Information as to their location may be obtained upon request to the Election-Registration Department, Courthouse, Redwood City.

BOY SCOUT WEEK

Nearly 2,000,000 Cub Scouts, Boy Scouts and Senior Scouts will observe the 37th anniversary of the Boy Scouts of America during Boy Scout Week, Feb. 7th to 13th. Through their World Friendship Fund of voluntary gifts the Boy Scouts of America have given $110,-964.36 to help Boy Scouts overseas rebuild their organizations. During the first year of their "Shirts-Off-Our-Backs" project more than 400 cases—or twenty tons—of Scout Uniforms and equipment collected from Scouts were contributed to Scouts in 13 nations. Scouting has always been an active force in promoting better understanding and mutual goodwill among the nations. Above is the official poster marking the event.

IN CASE YOU HAVEN'T HEARD

Mr. and Mrs. Bert Snell spent the past weekend with their son, Ily Snell and family in King City.

* * *

Jack E. Brown of Tacoma Washington, is a house guest of Mr. and Mrs. J. S. Brown of Carmel avenue and Mrs. Mildred Kristee, sister of Jack E. and J. S., spent Wednesday of last week, the delicious dinner being a celebration of a family re-union. Jack anticipates living in California and his Sharp Park relatives are looking forward to the possibility that he may choose this area for that future location.

* * *

Mrs. D. E. Heazlit of Edgemar has been ill for the past three weeks, friend husband proving his efficiency as a nurse as well as a chef, having retired from active duty at the Presidio. Just listen to this, girls, D. E. washes all the dishes, too. WHAT A HUSBAND!

* * *

Attention everybody! Saturday evening, Feb. 15, 1947 is the scheduled date for another Sharp Park Firemen's semi-monthly dance. Due to another event, the crowd at the party last Saturday was not as well attended as usual. However, the affair netted the department about $40.00.

* * *

At last Leo Girdler has a scooter and was out going places and seeing things around Sharp Park The machine carries an extra seat for the girl friend.

* * *

The whole North Coastside has changed from its lethargic stage to one of hustling activity, with buildings springing up like mush rooms after a rain.

CORRECTION

We regret that a typographical error appeared in last week's issue of this newspaper in an article headed "Let Us Be Practical About Problems of Securing New School." The amount appearing in the paragraph should have read $43,000 instead of $24,000. Although the error was marked on the proof, the correction was inadvertently overlooked.

Hit and Run Driver Caught by Local Deputy Tom Yorks

With four local deputies to assist in maintaining law and order, here in Sharp Park, it appears that from now on there are going to be fewer law breakers in this area.

Mrs. William Stout of Montaraz terrace, accompanied by a San Francisco friend and baby daughter, who had been last Sunday visitors for the day, were waiting in the Stout car for the late afternoon bus to arrive. The machine was parked in front of the Sharp Park Fish Market, when an auto from the highway traveling at a terrific speed swerved from the highway onto Paloma avenue, but in so doing failed to negotiate the turn and banged into the parked car, not waiting to check on the damage done, but continuing on to County Road and thence on to San Francisco.

Fortunately Frank Yorke was a witness to the hit and run escapade and took the license of the offending car. Frank's dad Thomas Yorks was only a few steps away at the C. R. Brown home on Paloma avenue and he, a duly appointed deputy, lost no time in taking off after the culprits. He found it necessary to force his speed to 85 miles per hour in order to catch up with the hit-runners, who stopped the car near Lake Merced in San Francisco, after being forced out of the line of traffic by Yorks, who escorted the 2 men back to Sharp Park where Tom was assisted by the Highway Police Patrol and Chief of Police Harry Walters and Deputy Ed Young. The two runaways were taken to the County Jail, considerable suspicion being directed toward the auto the two were driving.

Mr. Yorks may well be commended for this fine piece of work which had he stopped to think of at the time, was rather a dangerous adventure.

Teen-Age Group Express Pride in Shannon Boys

Walter Shannon of Rockaway Beach, now a high senior at Jefferson Union High School, has been elected student body president for the coming school term. Walter (Bahc) is a popular and active member of our Teen-Age group here in Sharp Park.

Private first class, Dan Shannon of Rockaway Beach stationed with the U. S. Army Engineers at Fort Belvoir, Virginia, spent the Christmas holidays at home with his parents in Rockaway Beach. Upon his return to Fort Belvoir, he was graduatedfrom his class in draftsmanship, and has now successfully completed his final examinations for entrance to Officers Candidate School. He will leave Fort Belvoir for Fort Benning, Georgia, to take up his new duties on or about the tenth of February.

Lincoln's Birthday

Abraham Lincoln envisaged peace, with freedom and equality, not as a priceless heritage of the people of the United States alone, but as the common treasure of all the peoples of the world. For Lincoln, whose birthday we celebrate next week as a national holiday, was truly a man of world destiny. His ideals inspired not noly the nation of his birth, but have provided men everywhere with new vision and hope.

That those ideals still do not prevail in large areas of the globe and at times must struggle for expression in some parts of America itself - is not proof of their impotency, or even their impracticality.

And that the Great Emancipator's inspirational life—and death—have not prevented discrimination because of creed, color or race, is likewise far from conclusive proof that his sacrifices may some day hasten the people's progress to new horizons.

Man journeys toward the sunlight of universal peace and understanding by slow, tortuous steps—steps that Lincoln would understand because he gave his very life in molding their pattern.

Some say the adulation that America expresses for its Civil War President on his birthday will, we venture to believe, find its counterpart in similar tribute in every hemisphere.

One of the early proclamations issued on Lincoln's birthday ended its long eulogy with the words well worth recalling. They were:

"Let cannon and bell at high noon call the people from sport or study or toil, to reflection on that great life so nobly lived. Let the universal display from tenement to State House of the flag of the United States of America remind the people that our country is the United States because of Abraham Lincoln."

W. C. LASSWELL AND CO.
Mortician
6154 Mission Street
DALY CITY, CALIF.
Randolph 0100 and
Randolph 0101

MYRTLE BURKE Insurance
Resident Agent for
Glen Falls Insurance Company
Fire, Theft, Auto, Surety Bonds and Fidelity Bonds, Life Insurance, Public Liability
Notary Public
153 SAN JOSE AVENUE
SHARP PARK
Residence Phone S. P. 3711

BULLDOZING
GRADING
PLOWING
TURN IDLE LAND INTO PROFIT
We will plow, disc and harrow your lot or field — we furnish all implements and guarantee work
No Plot Too Small - None Too Large
Using Rah. Tired Trac. 3.00 Hr.
Using Caterpillar Trac. 4.00 Hr.
Hay—Grain—Poultry and Dairy Feed
SPECIAL
Jumbo Fryers
55c lb.
Young Red Roasters
50c lb.
Fricassees
45c lb.
Plenty of 'Em We Dressem
SHAMROCK RANCH
PEDRO VALLEY ON COUNTY ROAD
Telephone Sharp Park 5184

Sugar's Shack
FOR
GOOD
EATS
-:- PHONE -:-
SHARP PARK
2221

Architectural PLANS
Drawn by JOHN E. RICH
Phone Sharp Park 2011
Inquire at
Higgins' Office

. . IT'S HERE . .
THE NEW
WONDER BREAD
FRESH TWICE DAILY. Also — FRENCH PARKERHOUSE and TEA ROLLS. — MILK BREAD — FRENCH, ITALIAN SOYA BEAN and WHOLE WHEAT. PASTRIES OF ALL KINDS . . Orders taken for Weddings, Parties, Banquets and Birthdays.
JUST ARRIVED
A WIDE SELECTION OF THE FINEST IN VALENTINE CHOCOLATES — BE SURE TO GET YOURS TODAY
Sharp Park **Alma's Bakery** California

SHARP PARK
BREAKERS
FIRST TOWNSHIP NEWS
A Newspaper of General Circulation
Sharp Park, San Mateo County, California
M. Larue PITSCHKE, Editor and Publisher
Phone Sharp Park 5611
$2.50 Per Year — 6 Months $1.50
Entered as second-class matter, November 17, 1939, at the Post-office at Sharp Park, California, under the Act of March 3, 1879.
NATIONAL EDITORIAL ASSOCIATION 1947 Active Member

HOME LIFE IS UNDER FIRE

Divorce, delinquency, cruelty to children, illegitimacy, rise to new records. Yet these are only the surface eruptions of a bloodstream that has lost its color and strength. The home life of nations is in decay. And this world disaster does not happen by chance. Godless forces are at work with a planned program to exploit and ride to power on moral confusion, weak will and self will, disunity and discontent.

What stands in their way? HOMES—strength of nntions, training ground of character, source of contentment, school of teamwork and unity, cradle or renaissance. The godless forces must use every resource to discredit and destroy this, their greatest enemy. Broken or lustreless homes yield disillusioned and heartsick men and women in whom a philosophy of bitterness can take root. People without the security and anchor of a sound home drift vainly looking for some other satisfaction—someone else's wife, someone else's money, someone else's country. And the greed for power, appeasement, fear, insecurity, suspicion, irresponsibility—all these unmastered, go from the home to the conference table to affect world affairs.

But democracy too, has a planned program for homes. Like its enemy's, this program does not happen by chance. It comes thru change. Democracy's inspired ideology is for the breakfast table as well as the peace table. That ideology is born from the control of God over human nature.

In homes which live democracy the battle is not between husband and wife or parents and children, but for a common service under God's direction. Such homes have no place in or for a philiosophy of godless materialism or class warfare. From them flows a stream of healthy public opinion and action, creating the will for teamwork in industry, seeking the backing of sound union leadership and statesmanship, and swelling into a mighty positive force across the world.

CHURCH SERVICES

Catholic Services

At Rockaway Beach Church every Friday from 10:45 a. m. to 11:45 a. m. religious instructions to the children by the Sisters of the Holy Family.

At Sharp Park in the Firemen's Hall, every Friday from 9:30 a. m. to 10:30 a. m. religious instruction.

At Rockaway Church, every Sunday at 10 a. m. Mass with singing and sermon by the clergy of Colma Parish.

Christian Science Churches

For the subject "Spirit" the Golden Text of the Christian Science Lesson-Sermon for Sunday, February 9, is taken from Zechariah: "This is the word of the Lord unto Zeruabbabel, saying, Not by might, nor by power, but by my spirit, saith the Lord of hosts" (4:6).

The following citations are included in the sermon:

John: "It is the spirit that quickeneth; the flesh profiteth nothing" (6:63).

"Science and Health with Key to the Scriptures" by Mary Baker Eddy: "Jesus reasoned on this subject practically, and controlled sickness and death on the basis of his spirituality. Understanding the nothingness of material things, he spoke of flesh and Spirit as the two opposites, — as error and Truth, not contributing in any way to each other's happiness and existence. Jesus knew, "It is the spirit that quickeneth; the flesh profiteth nothing," (p. 356).

Ocean Shore Parish

The Little Brown Church by the Sea
H. D. Harkins, Minister

Bible School Classes for all grades, 9:45 A. M.

Morning Worship, 11 A. M. with Special Music by the Choir.

This is "Lincoln Sunday." We think and talk about this Great Christian.

Pastor's Sermon Theme:
"Abraham Lincoln and the Unfinished Task."

The Hour of Gospel Song at 7.45 P. M. Pastor's Sermon Theme:
"The Hundredeth Birthday of Thomas Edison" and his Message today.

Prayer meeting Wednesday, 7 p. m. Choir practice Thursday at 7 p. m.

The Radiant House of Prayer with a Welcome for all.

The only way to keep posted on the current events of Sharp Park is to read The SHARP PARK BREAKERS Why not subscribe

SAN BRUNO CAMERA SHOP
— Photo Finishing - Photostat Copies —
580 San Mateo Avenue San Bruno, Calif.
Telephone San Bruno 1185

JANOVITZ'S
General Merchandise
TRY US FIRST
AGENTS FOR P. G. & E. SHARP PARK
SHARP PARK 5371

UPHOLSTERY CLEANING
Let us restore your rugs, your chesterfields and other upholstered furniture to their original state with our modern cleaning methods
Coastside calls given immediate attention. Work done in the home. 1 day service. FREE DE-MOTHING.
Call collect Burlingame 40598 for appointment. **Acme Cleaners**

SANDERS SHEET METAL SHOP
Phone Sharp Park 2676
Blower, Gravity and Floor Furnaces
INSTALLED
All Varieties Metal Work
Temporarily Located in Rear of Pedone Furniture Co. Store-Sharp Park, Calif.

BUCK'S SHOE REPAIR
Ladies Half Soles $1.75
Men's Half Soles 1.75
Men's Leather Heels 1.00
Women's Leather Heels ..... .40
3 day srvice - Pickup & Delivery
DAVIES GIFT SHOP
Sharp Park, California

Electric..Refrigeration..
Domestic RADIO Industrial
REPAIRS - SERVICE - MAINTENANCE
Household Appliances - Washing Machines - Fixtures
• ELECTRICITY in all its BRANCHES •
Let us handle your electric refrigeration problem
ARMATURE WINDING—MOTORS REBUILT
Service and Work Guaranteed
RALSTON & TONELLA
Located at Marlette & Smith Associated Station
PHONE SHARP PARK 2037—If no answer PHONE 2821

Four Year Old Enjoys Party With Friends

In honor of his fourth birthday little Johnny McCarthy of Eastlake avenue was guest of honor at a party, Friday morning of last week, January 24, 1947.

The nine guests who arrived at 10 o'clock were aerved birthday luncheon at noon. Games were played until time to eat when Johnny and his friends found at each place a glass of milk with a name etched thereon. Those who drank the contents of their glasses were entitled to take these containers home with them.

Guests included Jimmy Washington and Faith Bulkhorn of Sharp Park; Anne and Roger Pastlewaite of Menlo Park; Jon Akelsen of Hillsborough; Edmond and Janet Cyr of Garden Village; Billy Schwarz of San Francisco and Clark Anderson of Ross.

Grown-ups who shared this happy event were Mrs. J. E. Lockhart of San Francisco; Johnny's maternal grandmother, Mrs. Everett Washington, Mrs. William Pastlewaite, Mrs. Ivar Axelson, Mrs. Wm. Schwarz, Mrs. Kenneth Anderson and Mrs. J. E. Cyr.

Girl and Boy Marry Secretly in Oakland

For six years a local boy and a local girl have been sweethearts, and so sure were they of their love for each other that on August 1, 1946 the two were secretly married by a Justice of the Peace in Oakland, California and not until recently was the story revealed.

Accordingly Mr. and Mrs. Thomas Yorks of San Mateu avenue take pleasure in announcing the marringe of their daughter Alvina Mae to Harvey Albert Sprowl of Kohala avenue, here in Sharp Park.

At present the benedict is wearingg khaki and serving in the U. S. Army Signal Corps. Having left recently for Washington St., Harvey expects soon to be transfered to Alaska.

For the present the bride will sojourn with her parents. Harvey is the son of Mrs. Helen Sprowl.

Congratulations and a wish for every happiness.

Heads S. M. Station

John H. "Jack" Schacht, station manager of the San Mateu Times new 1000 watt clear channel radio station, which is expected to go on the air in February. The new station will operate on 1500 kilo-

cycles, 18 hours a day and will be the first clear channel station on the San Mateo Peninsula. The new Station will completely cover the Bay area and will feature pro- transmissions will be added eatly grams aimed at Peninsula audiences. Frequency modulation in 1948.

Local Realtor Changes Business Location

Bruce B. McIntyre has severed connection with the Jones Company of Edgemar, to enable him to give more time to his other real estate listings, insurance and other growing business, which he feels will absorb most of his time.

Until other arrangements are completed Mr. McIntyre's office will be at his residence, Paloma avenue and Mirador terrace.

Rockaway Quarry
ROCKAWAY BEACH, CALIF.
ROCK - SAND
CEMENT
and Top Soil
PHONE SHARP PARK 2121

Girdler Glass
Hilton Way
Sharp Park, Calif.
GLASS OF ALL
KINDS GLAZING
PHONE Sharp Park 3591

Davies Gift & Variety Store
(The Friendly Store)
HOMEWARES — TOYS—FILMS
CLOTHING — NOTIONS
FULLER PAINTS — GREETING CARDS
BEAR PHOTO SERVICE — GREYHOUND BUS DEPOT
HOSIERY MENDING — LENDING LIBRARY
Next Door to Post Office
Phone Sharp Park 2841

DAILY SERVICE TO PATRONS
Evenings by Advanced Appointment
Sharp Park Beauty Shop
Experts in all branches of
BEAUTY CULTURE
Amy O'Connor — Formerly of N. Y. City
Jean Metcalf — Of San Francisco
Old Post Office Site, County Road -:- Phone Sharp Park 2716

Dawn Bakery
TRY OUR JELLY DO-NUTS
THEY'RE DE-LIC-IOUS
BUY THE BEST—WE DO
Phone 2309 — 427 San Mateo Avenue
San Bruno, California

Benefit Yourselves Shop In San Mateo

Williamson-Benner HOME FURNISHERS 1309 B STREET • SAN MATEO

LOEWE & ZWIERLEIN
BALCONY KNITTING DEPT.
Large Selection Waste Paper Baskets and Inexpensive Unusual Gifts

LOEWE & ZWIERLEIN
DEPT. STORE
317 - 325 B ST.
FURNITURE DEPT.
305 3rd Avenue

CONTAINS DDT
Avalanche FLY AND INSECT SPRAY

Jolin Furniture Co.
WINDOW SHADES
Linoleum - Congoleum Rugs
New and Used Furniture
214 B St. — Phone S. M. 4-0209

POPE'S DRUG STORE
PERFUMES - STATIONERY
PRESCRIPTIONS
THIRD & B STS.

STATIONERY
OFFICE SUPPLIES
RUBBER STAMPS
SHEET MUSIC
LEATHER GOODS
GOLD STAMPING
SCHOOL SUPPLIES
McCORDS
Stationery — Office Supplies
243 B St. — San Mateo, Calif.

BUS SCHEDULE TO SAN MATEO
Leaves Sharp Park 9:02 A. M.
Arrives in San Mateo 10:02 A. M.
Leaves San Mateo 3:05 P. M.
Arrives Sharp Park 4:13 P. M.
Convenient connections may be made northbound and southbound form San Mateo.

GREYHOUND

Ruth Scott Marries Stanley Olsson Formerly of Vallemar

The marriage of Ruth Scott and Stanley Olsson on Monday, January 27, 1947 was a real surprise to almost everyone including the parents of the two young people, although the bride and groom had heen friends as far back as high school days.

Ruth and Stanley met again at a New Years Dance this year, here in Sharp Park and it is believed that is was then they decided they were meant for each other. The date was set and Boy and Girl exchanged marriage vows in San Francisco at a quiet wedding with only immediate members of the family present. Blonde, blue eyed Ruth, attired in a gray tailored dress with powder blue accessories, and corsage of white orchids was a picture of lovliness. The old but ever new ring service included the exchange of old fashioned wedding bands.

Sly Cupid told a story supposed to he off the record, but with his consent we are telling the tale that the honeymoon destinution was supposed to be Santa Monica, but the car broke down enroute along Lovers Trail and the happy pair sojourned in Petaluma instead.

The bride is the daughter of Mr. and Mrs. A. Scott of Paloma avenue, here in Sharp Park, and the benedict the son of Mr. and Mrs. Carl Frederick Olsson of Petaluma and former residents of Vallemar. The groom is at present employed at the Western Electric in San Francisco.

Ruth and Stanley are temporarily living in Rockaway Beach, but plan soon to buy a home here in Sharp Park.

Congratulations.

Christmans Leave For Long Sojourn in Texas

Mr. and Mrs. N. F. Christman and small son Norbert Jr., of San Mateo avenue left Sharp Park Monday of last week for Lufgen, Texas for an extended sojourn, during which time the couple will visit Mrs. Christman's father.

It is not konwn just how long the couple will remain in the Lone Star State, but this is certain that they do plan to return at some future date. Their many friends here look forward to their home coming.

Dolwig Assigned To Four Committees

Assemblyman Richard J. Dolwig, R., of South San Francisco, representing San Mateo County in the assembly drew assignment to four important committees it was announced today following organization of the new assembly. Dolwig's committee assignments are: Judiciary, Military Affairs, Dairy & Livestock, Election & Re-apportionment.

New Location For Social Security

The San Mateo office of the Social Security Administration is located at 22 North B Street, and is open from 8:30 a. m. to 5.00 p. m., Monday through Friday. Any information regarding Social Security may be obtained by contacting the office in person or by mail.

GARDEN CITY PRODUCTS CO.
Red Chicks, 17 Cents Each or $2.10 a Dozen, on Order
Poultry and Dairy Feeds
Pet Food and Garden Supplies
498 San Mateo Ave. Phone 1570 — SAN BRUNO

WHEN YOU THINK OF HOME THINK OF US
KIRKPATRICK & HENRY
COMPLETE HOME FURNISHINGS
"Where QUALITY Is Higher Than PRICE"
Phone San Bruno 2822 — 441 San Mateo Avenue
Free Delivery SAN BRUNO, CALIFORNIA — Easy Terms

VISIT EARL and DORIS AT
Cunningham's Coffee Shop
Formerly
— THE HANGOUT —

- SPECIAL -
Luncheons - Dinners
and
A LA CARTE ORDERS
CLOSING HOURS
8 P.M. Until Further Notice
Phone Sharp Park 2621

EL CAMINO THEATRE
SAN BRUNO — Phone SAN BRUNO 20
SUNDAY - MONDAY - TUES.
FEB. 9 to 11
"UNDERCURRENT"
Katherine Hepburn - Robert Taylor
Robert Mitchum
"MARCH of TIME"
"THE AMERICAN COP"
FEB. 12 to 15
WED. THROUGH SAT.
"DARK MIRROR"
Olivia De Haviland - Lew Ayres
"THAT BRENNAN GIRL"
Mona Freeman - Jerry Dunn

Pete and Anna's
DINNERS EVERY SATURDAY NIGHT
From 5 to 9 p. m. - Sundays 2 to 9 p. m.
Also Ala Carte Service
County Road, corner Saiada Ave.
Telephone 2911 — SHARP PARK, CALIF.

RELISH BAKERY
6356 Mission Street
Daly City, California
Phone Randolph 5712
DANISH FRENCH PASTRY - WHIP CREAM FILLED
DANISH PASTRY - PIES - CAKES - COOKIES
Wedding Cakes our Speciality
OPEN EVERY DAY EXCEPT MONDAY
5:30 a. m. to 10:00 p. m.

Junipero Serra Hospital
COLMA, CALIFORNIA
Dr. L. A. Drees
Briggs Street — Phone RAndolph 9569

SHARP PARK SEA FOOD MARKET

FOR YOUR AFTER-HOURS SNACK
CLAM CHOWDER
FRIED PRAWNS
OYSTERS, STEAKS
HAM or BACON AND EGGS
OPEN UNTIL 1 A.M.
San Francisco Highway and Paloma Ave.
Directly Across from the Big New Market
PHONE SHARP PARK 3671

SHARP PARK GROCERY
DICK PLATE & SONS
Fancy Groceries — Delicatessen
LIQUORS - BEER - WINE
Frozen Foods - Ice Cream - Poultry
FREE DELIVERY
Open Daily, Including Sundays from 8 a. m. to 7 p. m.
Saturday 8:00 a. m. to 10:00 p. m.
COUNTY ROAD — PHONE S. P. 2241

When you sit on n conference, stand out for what is right.

The more sound principle we have, the less self-interest collects.

Highland Acme Beverage Co. 207 Claremont St.
San Mateo - Distributors

STATE THEATRE

SOUTH SAN FRANCISCO

SUNDAY to TUESDAY
February 9 - 11
NO LEAVE - NO LOVE
Van Johnson - Keenan Wynn
Pat Kirkwood
Dangerous Millions
Kent Taylor - Dona Drake
WEDNESDAY - FEB. 12
Shadows Over Chinatown

Sidney Toler - as Charlie Chan
Song of Arizona
Roy Rogers - Dale Evans
THURS. to SATURDAY
FEBRUARY 13 to 15
UNDERCURRENT
Robert Taylor - Katherine Hepburn
Robert Mitchum
SHADOWED
Lloyd Corrigan - Anita Louise

ACETYLENE ELECTRIC PORTABLE WELDING EQUIPMENT

Will Do Work on Hilton Way at Shop or Will Bring Equipment to Job

TRAILERS MADE TO ORDER ♦ REASONABLE RATES

Charles Bedford
SHARP PARK 5911

DICK'S CAFE

DINNERS

- Otto Herling and Al Sohl -
MANAGERS

"Where old and new friends meet"

County Road at Paloma avenue
Sharp Park, Calif.

COCKTAILS

Hello, to Baby Raymond Recent Gift Of Stork

The proverbial stork flew over Mt. Zion Hospital on Tuesday, January 28, 1947 and left a precious bundle, labeled Raymond Joseph in care of Mr. and Mrs. Oscar Tesconi.

Although the little fellow is such a wee mite, weighing 4 pounds 4 ounces, he is named for the twin brother of his father and this relative is with the occupational forces in Germany.

Until strong enogh to join the family Raymond Joseph will remain in an incubator at the hospital.

The proud maternal grandparents were former residents of Sharp Park, Mr. and Mrs. William McClellan and son Bobby, who is Uncle Bob to the tiny cherub. The baby is also the great grandchild of Mr. and Mrs. Snell of Sharp Park.

GIRL SCOUT NEWS

The Girl Scouts went to the Camp Fire Girls meeting. They were awarded beads and badges. Then we all had tea. It was very interesting.

On Saturday, February 1, we went to Camp Merced. We had a lovely time. There are different units in Camp Merced. They are Exploring, Games and Pioneering. Our troop went to pioneering. We prepared Japanese rice over an open fire.

Friday, January 31 the Girl Scouts invested two girls. They are Monna Norris and Andree Cuthbertson. They are now full Girl Scouts and have attended four meetings or more.

Your Girl Scout Reporter
Andree Cuthbertson

• • •

To change the world by changing the system is like changing your shirt without bathing.

★ EDISON CENTENNIAL ★

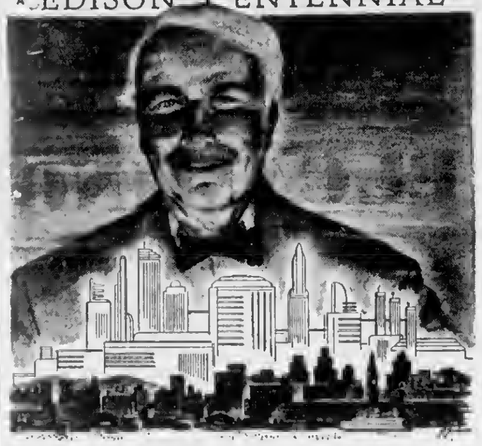

1847
1947

Thomas Alva Edison
—"MADE IN THE U. S. A."

Incandescent electric lights, motion pictures, the talking machine, the dynamo—"Made in the U. S. A."

Edison, genius of his time and eternally the wizard of electricity, is, like Abraham Lincoln, a personification of American opportunity. Born of poor and obscure parents, Edison rose to high honor and achievement by virtue of his vision, his ability, his toil and his enterprise. And in America he found the opportunity to materialize his dreams and produce them for Mankind the world over.

"Made in the U. S. A." labels Edison the man as well as his hundreds of inventive marvels.

Free men, with opportunity to realize their ambitions; enterprising men, with opportunity to produce; skillful men, with opportunity to succeed; hard-working men, with opportunity to profit by their labors; happy men, with opportunity to enjoy life—these are men from which Edisons spring. They are unmistakably "Made in the U. S. A."

P·G·and·E·
PACIFIC GAS AND ELECTRIC COMPANY
9XW-247

Shop In San Bruno Your Closest Neighbor

MARCH OF DIMES PAYS TO FIGHT POLIO

One of the principal aims of the current March of Dimes appeal is to protect Northern California citizens against another epidemic of infantile paralysis, Governor Earl Warren, State Chairman, declared today.

The Governor pointed out that California had more than 2,500 cases of polio last year during the nation's worst epidemic of the disease in thirty years.

Treatment for cases ran as high as $10,000, the Governor said, with the cost of an iron lung approximately $33.00 a day.

"Few families can stand the cost of extended polio treatments," Governor Warren said, adding that the March of Dimes was "insurance for every family against a disease which strikes at any time, regardless of age."

Last year's epidemic struck some 25,000 people. California was the third hardest hit state in the nation.

Funds are needed to provide adequate medical and hospital care, and to carry on research into the causes and cure of infantile paralysis, Governor Warren said.

Familiar March of Dimes containers offer all citizens an opportunity to join the March of Dimes. Contributions may also be sent to the March of Dimes in care of the postmaster, to be credited to the county in which they are given.

San Mateo Times Radio Station KSMO Now Nearing Completion

The new high fidelity transmitter of the San Mateo Times, station KSMO was nearing completion this week and plans for the opening broadcasts were being studied and worked over by a staff of top ranking men and women.

The new station operating on a clear channel frequency of 1500 kilocycles in the high fidelity band, and with an output of 1000 watts will go on the air about the middle of February, Jack Schacht station manager revealed today.

The studios of the station will be located in the Arthur Building, 811 B Street, San Mateo, where business and production personnel will be housed. The transmitter is located north of Belmont, east of Bayshore Highway.

In addition to Schacht, a program director Robert "Bob" Williams, former NBC and CBS announcer, has been appointed along with production manager, Bill Delmar, who for the past several years has worked with network shows and big independent stations. Auditions are being held daily to complete the staff with top ranking personnel.

After extensive broadcast tests are made early in February, Schacht said, the station will go on the air about February 15, in a gala opening night attraction, with search lights and all the glamor of a Hollywood first night.

KSMO will be operated at all times in the interest of the Peninsula, Schacht promised, and its objectives will be to present programs for 18 hours each day appropriate to the day and hour.

News coverage will parallel and augment the news coverage already given by the San Mateo Times, and the full facilities of the Times staff and the Associated Press and United Press special wires. Getting the news to the public in as complete and rapid a manner as possible will be one of the prime objectives of the station, Schacht stressed.

Late in the year 1947 or in 1948 the frequency modulation transmissions to augment the regular station will start over KSMO-FM (Frequency modulation is a new form of radio transmission which covers an area visible only to the eye, necessitating a very high antenna.)

The reception of FM is considered the most perfect possible with full audio range and no static.

Subscribe to the Sharp Park Breakers—Your home town paper.

Third Child Joins Francis Koche Family

News of the safe arrival of a 7 pound baby girl for Mr. and Mrs. Francis Koche of Vallemar reached this office Wednesday morning of this week.

Frances Catherine, namesake of her daddy and mother, was born at the Children's Hospital in San Francisco at 10 p. m. Tuesday evening of this week, February 4, 1947, being the third child to bless the Koche home.

Big brother Spike (7) and sister Mary Ann (6) are eagerly waiting for that day of days, when they will see their new little pal for the first time.

Congratulations to all concerned.

Phone San Bruno 39

San Bruno Pharmacy

O. H. KNOWLTON
Proprietor
601 SAN MATEO AVE.
SAN BRUNO, CALIF.

458 CLUB

SAN BRUNO
(Not the Biggest but the Friendliest)
Cocktails and Liquors
Fred Mason - Art Annis
PHONE 1728

Burdick's HARDWARE

GMG QUALITY PAINTS, VARNISHES AND ENAMELS
GARDEN AND HOME WORK SHOP TOOLS
649 San Mateo Avenue
(Across Street from New Post Office)
San Bruno, Calif.

Tanforan Flower Shops

6178 Mission Street
DALY CITY
and
Sneath Lane, SAN BRUNO
Adjacent to Mortuary of W. C. Lasswell and Co. and the Golden Gate National Cemetery
Flowers for every occasion
Special pieces made to Order

Glen Park Roofing Company

M. B. Castagnetto
Free Estimates
Bus. Ph. Randolph 5323
511 Vienna Street
Res. Ph. Delaware 7009
175 Dartmouth Street
San Francisco, Calif.

NEWELL'S

WHERE FRIENDS MEET
467 SAN MATEO AVE. .... SAN BRUNO
Phone San Bruno 89

FRISCO MARKET

F. LANDI

FRESH FRUITS AND VEGETABLES
Fresh Meat Tuesdays and Fridays
DELIVERY ONCE A DAY—4:30 P. M.
PHONE SHARP PARK 2271

MARELICH'S

for that "GIFT OF QUALITY"

JEWELRY
CHINA
CRYSTAL
SILVER

Marelich's

OPEN FRIDAY EVENINGS TO 9:00 P. M.
638 SAN MATEO AVENUE — SAN BRUNO, CALIFORNIA
Phones 4274 or 1674

One Day Service At Neighbor Camera Shop

Operating their own Photo Finishing and Photostat plant the San Bruno Camera Shop is able to furnish its patrons one day service as well as a better quality of work.

Located at 580 San Mateo avenue the San Bruno Camera Sbop is centrally located for the convenience of Sharp Park shoppers, and already patrons from the North Coastside are finding this shop a reliable place for every phase of the Photography business as listed in this store's new ad found elsewhere in these columns.

CATHERINE'S
Beauty Shop

Rockaway Beach
Directly Across From Postoffice
Machine and Machineless Permanents
FINGER WAVING
HAIR TINTING
Tel. Sharp Park 2701

BENEFIT VALLEMAR FIRE DEPT.
BINGO
SATURDAY NIGHT
Feb. 8
VALLEMAR
DANCE PAVILION
CASH PRIZES
Beer - Soft Drinks
ADMISSION FREE
Everybody Welcome

SEPTIC TANKS AND CESS POOLS CLEANED
Drains Installed
Roy H. Thompson
74 Blythdale Ave.
San Francisco JUniper 4-0995

Catholic Information

"But Catholics Go to Church Because They Have To."

Yes, we have to. The Chuch commands that we assist at Mass 58 times a year—52 Sundays and 6 week days which are special Feasts known as Holy Days of Obligation. But to intimate that Catholics go only because they have to is as unjust as it is untrue. It is a fact which you can prove to yourself in an easy and inteersting manner.

If you happen to be in the vicinity of any Catholic Church large or small, urban or suburban, on a Thursday afternoon or evening which immediately precedes the first Friday of the month, step in through the door and look about. you'll be amazed to find the Church thronged with people, some waitiog in line along the sides, some leaving, others coming.

What are all these people doiog on a Thursday afternoon? They are tokiog time off from the rest that their night shift has earned them, from their shopping, or from their pleasures, to go to Confession so that they may receive Holy Communion at Mass on the following morning, which is the first Friday of the month.

Do these people have to do this? Not a bit of it! Just once a year is the Church's requirement for Confession and Communion. Yet in nearly every Catholic parish in the land these same crowds are going to church on a Thursday and a Friday every month, freely, willingly, lovingly—as they do many other uncommanded things—for the honor, anl glory of God.

The Church gives back each Catholic his foundation—the correct foundntion, but only a foundation. How well he builds on that foundation depends upon the individual and the grace of God.

If its anything Catholic, ask a Catholic.

From "The Nationol Council of Catholic Men, Washington, D. C.

SHARP PARK
LIBRARY HOURS
Monday 7 to 9 p. m.
Wednesday 2 to 4 p. m.
Friday 3 to 5 p. m.

WARSHAWSKI'S
Dry Goods Store
at
6340 Mission Street
DALY CITY
Carries
NEARLY Everything for the Home and Family

BRUCE B. McINTYRE
Real Estate
LOANS INSURANCE
Edgemar Office - Phone Sharp Park 5601
Residence - Phone Sharp Park 5081

SUBSCRIBERS' SERVICE

FOR SALE—Butane tank, Good condition. We now have natural gas. Phone Sharp Park 5191.

FOR SALE—Springer Spaniel (mae)1 nine months old. Make offer. Phone Sharp Park 5721. J. Sawyer of Montaraz Terrace.

FOR SALE—Little Giant Tray Laundry Washing Machine. Almoat new. Phone Sharp Park 6696.

Service -- HURRY—HURRY
CLEARANCE SALE—To Make Room for NEW FURNITURE
RADIOS
PEDONE'S
Immediate Delivery
of
O'KEEFE AND MERRITT
RANGES
And Many Other Attractive Bargains
Call SHARP PARK 2676
RANGES

NOW OPEN
SHARP PARK ELECTRIC SALES & SERVICE
Available for IMMEDIATE DELIVERY
— HOT WATER HEATERS
— IRONS
— HEATING PADS
— FLOOR LAMPS
— TABLE LAMPS
— TOASTERS
— RADIOS
— HOT PLATES
— FLUORESCENT FIXTURES
Repairing
RADIOS
WASHING MACHINES
ELECTRIC MOTORS
And APPLIANCES
NEXT DOOR TO CUNNINGHAM'S COFFEE SHOP.
Phone Sharp Park 2571

Dolwig To Support Recreation Bill

Leaders of San Mateo County communities this week were urging civic groups to take an active part in seeking endorsement of the bill submitted before the legislature last week by Assemblyman Richard J. Dolwig, R., of South San Francisco, which would provide state funds paying half of recreation projects with the state share being limited to $250,000 participation.

Three cities of the county are definitely effected by the bill.

San Carlos, South San Francisso and Burlingame have recreation projects scheduled but find the funds for them insufficient to complete the work. The San Carlos program is the most ambitious one. That city has provided $200-000 for a project. Under Dolwig's proposal San Carlos could provide a $400,000 plant.

THREE METHODS OF FINANCING

Dolwig submitted three bills bearing on the subject of state matching funds. All the proposed funds would be used to finance recreation centers including playfields and swimming pools.

One of three methods of financing has been proposed by Dolwig. They are:

1. Use of some nine million dollars of unallocated Fair and Exposition money, from horse racing.

2. Inclusion of those projects to the type permitted by the "Christmas Tree" 90 million dollar money for city use.

3. Outright request for the money from the general fund.

Assemblyman Dolwig's emphasizes that passage of any one of his proposals would solve the building program for many California communities and have a far reaching effect in combating juvenile delinquency.

Before leaving for Sacramento on Monday the assemblyman stated, "Already many P. T. A. school board officials, youth groups, leaders, etc., have promised to seek aid from their state groups in furthering efforts to pass my proposals permitting state aid for recreation program. I am confident that the measure will be given full consideration when the assembly reconvenes in March."

Wander Inn
Pedro Valley-Highway 1

Joe & Maggie
On the Beach . . .
Bathing and Fishing
. . . It's Cozy Inside
DANCING EVERY EVENING FROM 8:00 to 12:00

Closed Mondays

Other Days Open 6 a. m. And Closes 8 p. m.
Peter's Restaurant
6286 Mission Street
DALY CITY

SHELL
GENE and GEORGE
Sharp Park California
Telephone Sharp Park 2801

LEWIS C. TOMBERLIN
PLUMBING & HEATING
We Serve the Coast With Dependable Supplies and Service
ELECTRIC, GAS AND OIL APPLIANCES
MONARCH, O'KEEFE & MERRITT
Electric, Gas and Coal Ranges
ELECTRIC, GAS and OIL AUTOMATIC HOT WATER HEATERS
FAIRBANKS-MORSE and WESTCO JET and SHALLOW WELL PUMPS
Service and Repair Parts For ALL Makes of Pumps
Telephone Half Moon Bay 2041
Next Door to the Bank — Main Street
HALF MOON BAY

Rockaway Cafe

AT THE BEACH
Rockaway Beach, Calif.
Steak Dinnera, Chops, Delicious Hamburgers, Hot Dogs. Special luncheons and dinners can be arranged.
Dancing every Saturday night
PHONE SHARP PARK 2441

Appreciation From Community Chest

The Editor
Sharp Park Breakers
County Roal
Shar Park, California

Dear Sir:

As president of the San Mateo County Community Chest, Inc., it is my privilege to express the appreciation of the officers, campaign chairman, executive secretary and our standing committees for your paper's magnificient support of the recent Community Chest and USO campaigns, which sought and rnised over the quota allocated for San Mateo County.

As this was the first year of a Community Chest in San Mateo County ours was a cause which needed as well as deserved that support.

The voluntary support you gave our chairman, Mrs. George Williams and her workers in the area in which your paper serves was all the more appreciated because you gave rather than sold space at a time when paper was critically short and you were enjoying a seller's market of advertising space.

In concluding the first year of our successful campaign for San Mateo County, we want to again acknowledge your all out efforts in serving the best interest of the county.

Sincerely yours,
Ira N. Potter, President

It Won't Be Long Now Ball and Chain Waits

Wendell Lee Brown, uniformed in khakl will marry the one and only girl Miss Patricia McKinney, February 16, 1947 at a church wedding in San Francisco.

Wendell and Patricia have been sweethearts for about a year and in recognition of the coming event, an elaborate shower was given in honor of the bride recently, at which event there were about 85 guests present, among whom were several from Sharp Park

The wedding party is to include members of the two families exclusively.

MARLETTE AND SMITH
GENERAL REPAIRING
Auto Parts & Accessories
24-Hour Towing Service Available
PHONE SHARP PARK 2821
Night Calls—Sharp Park 5201 or 2582

ALMA'S BAKERY
All Kinds of Pastry, Bread and Rolls
FRESH DAILY
ORDERS TAKEN FOR WEDDINGS, PARTIES, BANQUETS and BIRTHDAYS
Visit our new Chocolate Counter
NEXT DOOR TO SHARP PARK FOOD MARKET

SHARP PARK FOOD MARKET

EASTERN CORN FED
PORK ROAST .49
Cut Any Size

EASTERN SLICED
No Limit
BACON .65

SUGAR CURED EASTERN
HAMS .53
Whole or Shank, half, any size

New phone for Meat Department Sharp Park 5321

FRUITS & VEGETABLES

ORANGES - 344's .....05 per lb.
SPECIALS in FRESH and FROZEN Fruits and Vegetables
BREAD and PASTRIES - DAILY A. M. DELIVERY

WINE

GUILD, Sweet, one half gallon.....1.95
GUILD, Sweet, Fifths.....88
DRY WINES, Fifths, Closing.....2 for 1.09

HOUSEHOLD

PURE CASTILE SOAP .....3 for .43
PALMOLIVE SOAP .....3 for .29

GROCERY & DAIRY DEPT.

SOLID PACK BUTTER.....1 lb. .69
EARLY JUNE PEAS No. 2.....2 for .29
FANCY SPINACH, No. 2.....2 for .21
PORK & BEANS, No. two & one-half.....2 for .47
A - 1 COFFEE, 1 lb.....27
AUGENS SPICE CAKE MIX.....1 lb., .29
COCO COLA.....6 for .25

SHARP PARK
BREAKERS
AND FIRST TOWNSHIP NEWS

Vol. IX No. 10 Sharp Park, Calif. Friday Feb. 14, 1947 Price 5 Cents

School Housing Needs Immediate Attention

HERE IS ONE SOLUTION OF PRESSING PROBLEM

Sharp Park citizens, we believe, realize the urgent need of an expansion program for the local grammar school to relieve the present overcrowded condition there, as well as the necessity to prepare for the future need, which will be ours to face in order to keep pace with the extensive program of building now well under way in this area.

First of all a special election would be required to carry a bond issue, the amount allowed for this School District being $43,000, at the present rate of taxation and valuation.

As we stated in a previous article in this newspaper,the building of a new school building at present high prices would be a burden to our taxpayers, in view of the fact thst the tax load would be too heavy when coupled with the costs of a new water and sewer set-up, now already slated on Sharp Park's improvement agenda.

A temporary school expanaion program has been suggested by citizens vitally interested in adequate school housing, which includes in their plan the purchase of a suitable future site for a new school, the remodeling of present school auditorium into another classroom and the purchase of a quonsit type building for a gymnasium and auditorium, the structure to be set up on grounds back of the present schoolhouse and finally the addition of a fourth instructor to our teaching staff.

Such a program, we believe could be carried out, the result adding spacious comfort and convenience for teachers and pupils of our educational system.

During the intervening years while the suggested temporary set-up existed, plans could be in the making for a future permanent school building.

The regular monthly meeting of our local school board is calendared for Tuesday afternoon of next week, at the schoolhouse, February 18th at 3:30 o'clock. Parents and other citizens of this area, this is your meeting and in which you should be vitally interested. Our children are the American citizens of tomorrow. Let us be prepared to give them the right environment in which to grow.

IN CASE YOU HAVEN'T HEARD, OR DID YOU?

Were you surprised? So were we to learn that Frank Yorks is about to marry the One and Only Girl, Miss Lamoine Knajdik of Rockaway Beach, whom you have been meeting daily at the counter of the Sharp Park Grocery. Boy and Girl are to be married tomorrow, Rev. H. D. Harkins officiating. More next week.

* * *

Mrs. J. S. Brown of Carmel avenue wishes to express her appreciation for the recovery of a valuable fountain pen, the loss of which was adevrtised recently in Subscribers Service. The lost article was mailed to her, with no name signed, giving her no opportunity to tender a reward. May the anonymous finder of the pen read this paragraph and accept a big THANK YOU from the owner.

(Continued on page 8)

Closed Wednesdays

popular new eating establishment.

The Cunningham Coffee Shop will be closed Wednesdays from this date hereafter, according to Earl and Doris, operatora of the

Edgemar Improvement Club Meets

A very enjoyable meeting of the Edgemar Improvement Club was held February 5, 1947 at the Roy A. Jones Warehouse at Edgemar.

There was a great discussion of pros and cons. A new school was a very important item on teh program. It is realized by all, especially parents, that this shortage is a very critical situation for the present and future education of our children, with the influx of people who will soon occupy homes in Pacific Manor and the Roy A. Jones homes of Edgemar, besides the single homes that are planned or now being built by individuals. Sharp Park's School is badly crowded and the teachers should be commended on the excellent job they are doing under these conditions. This proves that this North Coastside Area needs to pool their efforts in doing some-

(Continued on page 2)

WHAT'S DOING IN LOCAL BUSINESS

The Cunningham Coffee Shop opened its doors to the public with fan fare and bouquets, serving as a highlight on its varied menu roast turkey with dressing. Not only is the building and fixtures new and shiny, but the former proprietors of the Hangout, Earl and Doris also have a brand new name for their restaurant, one of dignity and charm.

The service is efficient and the food delicious, with a metropolitan touch equal to that of city restaurants.

The former home of the now extinct Hangout will be transformed into a home for Sanders Sheet Metal Shop.

The Half Moon Bay Cleaners are soon to open a dry cleaning branch here in Sharp Park.

Dick Plate has enlarged the Sharp Park Grocery to include a sizeable meat department and a lsrge atorage room in the back of the store. This new set-up is attractive and convenient.

The Frisco Market, Frank Landi, proprietor, just had to build more shelves in his Grovery to take care of his ever increasing stock and with all the additional space he still claims he is still short of room.

And have you seen what the J and L Market has been doing so quietly, in fact, that the work was almost done before customers realized what was going on. Mr. and Mrs. Lauricella are building a down stairs apartment, where they and family will live and rent the two upstairs living quarters. How those people have improved the J and L.

Pedonne Furniture are doing just about everything to the inside of their store, including new plate glass display windows across the whole front of the building. Just watch this store grow when the big job is finished.

Sharp Park Electric Sales and Service, a new business of only a few weeks, is displaying so many new and modern electrical appliances, that now home folks can buy this type of merchandise right here in Sharp Park.

In Rockaway Beach the Rockaway Service Station is now operating under the new management of Michael Guagliardo, with Union Service available.

Bill and Ruby are the new chefs at Dick's Cafe and they are increasing patronage with their tasty meals, including homemade pies.

Ralston and Tonella are now located in new business quarters at Marlette and Smith.

Finish The Mystery And Win A Prize

Most of us enjoy a thrilling mystery story, but did you ever try writing one? Here is an opportunity to attempt what you have always wanted to do. Elsewhere in these columns is the beginning of a real thriller entitled "A Refrigerator Mystery." Finish this gruesome tale and win a prize of $5.00.

In order to qualify for the contest, you or immediae family must be a subscriber to the Sharp Park Breakers or a display advertiser. Also your contribution must not exceed 300 words in length. Contest closes at midnight February 28, 1947. Qualified and impartial judges will select the winner.

A Refrigerator Mystery

Weird mystery stories on the radio, a howling wind rattling doors and windows, lent an atmosphere condusive to the thought that most anything could happen.

The man opened a refrigerator door, and then with an expression of horror he made a quick pass for the cream pitcher, then slammed shut the heavy door.

His surprised companion whispered, "What's the matter, Sam?

"It's none of your business what's in there. I'm warning you, Jane, don't open that refrigerator door."

Jane shuddered, speechless with fear . . . . .

Firemen's Dance Sat.

The Bell-Alonso orchestra will play the dance tunes you like best at the semi-monthly Firemen's Dance tomorrow evening, February 15, 1947 in the Sharp Park Firehouse.

Remember, it's yours for a pleasant evening.

FIRE CALLS
DAYTIME ONLY
FL - 5-3631

NIGHT TIME ONLY
FL - 5-3611

POLICE PROTECTION
Deputy Sheriff, Harry Walters
FL - 5-3106

PEDRO FIRE DEPT.
FL - 5-3718 or FL - 5-3786

More About—

EDGEMAR IMPROVEMENT CLUB

thing to relieve this situation.

A committee form the Edgemar Impruvefent Club was appointed to attend future School Board meetings (so we may work as a combined group) consisting of Mrs. Wm. Cahill, Mrs. O. F. Tonella, Mrs. Roy A. Jones and M. Hughes all property owners of Edgemar.

Sewers were next on our program of discussins, which is of great interest to the majority of our residents and proposed residents. Information was given us by Bruce B. McIntyre regarding outfall installation for this area and costs of installation of sewers to individual properties and the advantages of having tbem installed now as a group with adjoining territories rather than individually at a later date.

Mr. Hibbert from Pacific Manor was a guest at our meeting. We were enlightened on donation of ground for a new Firehouse by Pacific Manor, to be located at Pacific Manor. Jack Martin, Fire Commissioner, gave us a brief outline of this new arrangement.

Street lighting was discussed. It would be very advantageous to all concerned, but was set over temporarily for a future meeting.

Mrs. Ressa Wolfe, of Higgins Office of Sharp Park, gave us the rates and service we can expect from the new garbage collection, she will be glad to assist in any inquiries on this matter.

General discussion was in order on the first dance to be held by the Edgemar Improvement Club, March 8, 1947 at the Roy A. Jones warehouse. C. R. Brown of Sharp Park ably assisted us in setting a date that wouldn't conflict with other affairs.

The meeting was adjourned at 10 P. M. with everyone lining up for hot coffee and doughnuts (how Mr. Tonella consumed so many doughnuts we will never know) and (it is a mystery to Mr. Brown of Sharp Park as to how we make such superb coffee.)

Everyone enjoyed the open fireplace and chatted over refreshments till almost midnight and so it was declared a very successful meeting.

Reported by Mrs Roy A. Jones.

Junior College Notes

With the Spring Semester now underway, San Mateo Junior College enrolled 1500 students in the first two days of registration and quickly got the regular classwork started.

The students, led by president John Wrentmore from San Carlos, have planned several events honoring the new freshmen. An all-college dance will be held this Saturday evening in the college gym with Mardy Leavers orchestra playing.

The basketball team, victorious over the Merchant Marine School in San Mateo, 46-38, last weekend, will play Marin jaysee in a conference game at San Mateo this Friday evening.

Two Term Limit

If there are any budding politicians who hope some day to duplicate Franklin Roosevelt's feat of being elected President four times they may find the door shut on them before they even get started.

The House has started the two-term limit bill on its way. It still has a lot of hurdles to clear before it could become law but there is a good chance it will make the grade.

MYRTLE BURKE Insurance
Resident Agent for Glen Falls Insurance Company
Fire, Theft, Auto, Surety Bonds and Fidelity Bonds, Life Insurance, Public Liability
Notary Public
153 SAN JOSE AVENUE
SHARP PARK
PHONE FL - 5-3127

Rockaway Quarry
ROCKAWAY BEACH, CALIF.
ROCK - SAND
CEMENT
and Top Soil
Phone FL - 5-3456

Special WHITE FRICASSEES **40c lb.**
RED BROILERS, FRYERS, ROASTERS
or Colored Hens .....55c lb.
WE PICK 'EM
HAY - GRAIN - POULTRY - AND DAIRY FEED
SHAMROCK RANCH
PEDRO VALLEY ON COUNTY ROAD
Telephone FL - 5-3733

Girdler Glass

Hilton Way
Sharp Park, Calif.
GLASS OF ALL
KINDS GLAZING
Phone FL - 5-3636

DAILY SERVICE TO PATRONS
Evenings by Advanced Appointment
Sharp Park Beauty Shop
Experts in all branches of
BEAUTY CULTURE
Amy O'Connor — Formerly of N. Y. City
Jean Metcalf — Of San Francisco
Old Post Office Site, County Road -:- PHONE FL - 5-3443

Benefit Yourselves Shop In San Mateo

Williamson-Benner HOMEFURNISHERS 1322 STREET • SAN MATEO

LOEWE & ZWIERLEIN
BALCONY KNITTING DEPT.
Large Selection Waale Paper Baskets and Inexpensive Unusual Gifts

LOEWE & ZWIERLEIN
DEPT. STORE
317 - 325 B ST.
FURNITURE DEPT.
326 3rd Avenue

Avalanche FLY AND INSECT SPRAY — CONTAINS DDT

Jolin Furniture Co.
WINDOW SHADES
Linoleum - Congoleum Rugs
New and Used Furniture
214 B St. Phone S. M. 4-0209

POPE'S DRUG STORE
PERFUMES - STATIONERY
PRESCRIPTIONS
THIRD & B STS.

STATIONERY
OFFICE SUPPLIES
RUBBER STAMPS
SHEET MUSIC
LEATHER GOODS
GOLD STAMPING
SCHOOL SUPPLIES
McCORDS
Stationery — Office Supplies
243 B St. San Mateo, Calif.

BUS SCHEDULE TO SAN MATEO
Leaves Sharp Park 9:02 A. M.
Arrives in San Mateo 10:02 A. M.
Leaves San Mateo 3:05 P. M.
Arrives Sharp Park 4:13 P. M.
Convenient connections may be made northbound and southbound form San Mateo.

GREYHOUND

Dawn Bakery

TRY OUR JELLY DO-NUTS
THEY'RE DE-LIC-IOUS
BUY THE BEST—WE DO
Phone 2309 427 San Mateo Avenue
San Bruno, California

SHARP PARK
BREAKERS
FIRST TOWNSHIP NEWS

A Newspaper of General Circulation
Sharp Park, San Mateo County, California

M. Larue PITSCHKE, Editor and Publisher
PHONE 5-3611

$2.50 Per Year — 6 Months $1.50

Entered as second-class matter, November 17, 1939, at the Post-office at Sharp Park, California, under the Act of March 3, 1879.

NATIONAL EDITORIAL ASSOCIATION 1947 Active Member

EDITORIAL

One of the principal games now going on in Washington is the drastic cutting down—on paper—of the huge staff of Government workers who eat up billions in taxes.

But the question is, how many workers can be dropped from Uncle Sam's payroll without hampering essential Government services? Representative Taber of New York, chairman of the House Appropriation Committee calls for dismissal of 1,000,000 of the nearly 2 and one half million employees. Senator George of Georgia estimates that 500,000 can be lopped off.

Of coures there is solid resistance to such proposals from heads of bureaus and departments in Washington. But if the garantuan Government bureaucracy is ever to be cut to aize the ax will have to be vigorously applied to almost every department.

A good many Government services which are talked up as essential are not essential at all. We can't have our cake and eat it too. We can't have economy and a lot of deadwood on the payrolls. The only way to cut the payrolls is to cut them.

CHURCH SERVICES

Catholic Services

At Rockaway Beach Church every Friday from 10:45 a. m. to 11:45 a. m. religious instructions to the children by the Sisters of the Holy Family.

At Sharp Park in the Firemen's Hall, every Friday from 9:30 a. m. to 10:30 a. m. religious instruction.

At Rockaway Church, every Sunday at 10 a. m. Mass with singing and sermon by the clergy of Colma Parish.

An Eulogy Seconded By Local Citizens

The Volunteer Fire Department is doing a wonderful job and should be appreciated by all property owners. These men have given to all an example of good citizenship in their unselfish efforts to furnish all of us with fire protection in a very efficient manner, exemplified in their willingness to give their time in promoting dinners and other means to raise funds to acquire equipment to fight fire, which is the greatest destroyer of property.

Let us be thankful that we have in our community men with the stamina and courage to carry on this work for us without remumeration, and let us cooperate in every way we can.

We would not have to deal with the effects of trouble, if we dealt

Christian Science Churches

"Soul" is the subject of the Christian Science Lesson-Sermon for Sunday, February 16, with the Golden Text from Psalms: "My soul shall be joyful in the Lord; it shall rejoice in his salvation" (35:9).

Included in the sermon are these citations:

Job: "I have heard of thee by the hearing of the ear; but now mine eye seeth thee" (42:5).

"Science and Health with Key to the Scriptures" by Mary Baker Eddy: "Mortals will echo Job's thought, when the supposed pain and pleasure of matter cease to predominate. They will then drop the false estimate of life and happiness of joy and sorrow, and attain the bliss of loving unselfsihly, working patiently, and conquering all that is unlike God" (p 262).

Ocean Shore Parish

The Little Brown Church by the Sea
H. D. Harkins, Minister

William Taylor Gillespie, Minister of Saint Paul's Presbyterian Church of San Francisco and a company of youth will conduct services Sunday evening, 7:45 P. M. Welcome all youth and everyone to this great Service.

Morning Worship, 11 A. M.

Special by Choir - "Pastor's Sermon Theme, "When Light Breaks Through the Dark Sky."

Blazing a trail through the Bible Wednesday, 7:45 P. M.

Choir practice Thursday 7 P. M.

Bible School Classes for all — 9:45 A. M.

Mrs. A. P. Hilderle, Superintendent.

The radiant house of Prayer with a hearty welcome for all.

Milk and other dairy products create an output in the United States valued at approximately 7 billion dollars.

SAN BRUNO CAMERA SHOP
— Photo Finishing - Photostat Copies —
580 San Mateo Avenue San Bruno, Calif.
Telephone San Bruno 1185

JANOVITZ'S
General Merchandise
TRY US FIRST
AGENTS FOR P. G. & E. SHARP PARK
PHONE FL - 5-3822

LEWIS C. TOMBERLIN
PLUMBING & HEATING
We Serve the Coast With Dependable Supplies and Service
ELECTRIC, GAS AND OIL APPLIANCES
MONARCH, O'KEEFE & MERRITT
Electric, Gas and Coal Ranges
ELECTRIC, GAS and OIL AUTOMATIC HOT WATER HEATERS
FAIRBANKS-MORSE and WESTCO JET and SHALLOW WELL PUMPS
Service and Repair Parts For ALL Makes of Pumps
Telephone Half Moon Bay 2041
Next Door to the Bank — Main Street
HALF MOON BAY

SANDERS SHEET METAL SHOP
Phone FL - 5-3471
Blower, Gravity and Floor Furnaces
INSTALLED
All Varieties Metal Work
Temporarily Located in Rear of Pedone Furniture Co. Store-Sharp Park, Calif.

Electric.. Refrigeration.. Radio
Household - - Commercial
REPAIRS - SERVICE - MAINTENANCE
All Household Appliances, Washing Machines, Fixtures, Etc.
Let us Handle Your Electric & Refrigeration Problems
ARMATURE WINDING - Motors & Generators REBUILT
Service and Work Guaranteed
RALSTON & TONELLA
Located at Marlette & Smith Associated Station
Paloma Ave. & San Francisco Ave., Sharp Park
Phone FL - 5-3729 If no answer FL - 5-3982

FIESTA RECEIVES CHECK FOR $65,000 FROM STATE

George Davis, treasurer of the San Mateo County Fair Association, announced today that the fiesta had received a state treasurer's warrant for $65,000.

This sum was received as the fiesta's opportionment for holding the 1946 County Fair at Bay Meadows from September 27th through October 5, 1946.

This money is now deposited with the County Treasurer and can only be used for capital expenditure or premiums for the fair with the approval of the Division of Fairs at Sacramento.

George Lagomarsino, president of the Fair Association, said the funds actually represents vastly more than $65,000 in new wealth for this area, because such money is used as prizes to insplre growing and making of better products for display at the fair. The money was received from taxes on the state supervised Thoroughbred racing.

Self pity is a stagnant pool which breeds resentments .

Mctha McDavid Now Enroute for Home

Dear Mrs Pitschke:

Just a note to tell you that you can now send the Breakers to Box 18, Sharp Park, as Linda and I leave for home February 8. Jimmy gets his discharge March 27 up in Rhode Island as his ship is heading there.

We're coming home by way of Chicago on the train. Another navy wife is going with me to Chicago, then Linda and I will head West to dear old Sharp Park.

Will see you soon,
Metha McDavid

SUBSCRIBERS' SERVICE

YOUNG WOMAN with typing experience to work in local builders' office. Apply to Box T, Sharp Park, stating qualifications.

Sugar's Shack
FOR
GOOD
EATS
TELEPHONE
Phone FL - 5-3483

MARLETTE AND SMITH
GENERAL REPAIRING
Auto Parts & Accessories
24-Hour Towing Service Available
PHONE FL - 5-3982
Night Calls FL - 5-3835

STATE THEATRE
SOUTH SAN FRANCISCO
SUN. TO TUES.
FEB. 16 - 18
"THE DARK MIRROR"
Lew Ayres - Olivia De Haviland
That Brennen Girl
James Dunn - Mona Freeman
WED., FEB. 19
THE UNKNOWN
Karen Morley - Jim Bannon
Out California Way
Monte Hale - Adrian Booth
THURS. TO SAT.
FEB. 20 - 21 - 22
"THE RAZOR'S EDGE"
Tyrone Power - Gene Tierney
John Payne - Anne Baxter

ACETYLENE ELECTRIC PORTABLE WELDING EQUIPMENT
Will Do Work on Hilton Way at Shop or Will Bring Equipment to Job
TRAILERS MADE TO ORDER ♦ REASONABLE RATES
Charles Bedford
Telephone FL - 5-3651

DICK'S CAFE
DINNERS
- Otto Herling and Al Sohl -
Proprietors
NEW CHEFS Bill and Ruby Serve
TASTY FOOD
"Where old and new friends meet"
County Road at Paloma avenue
Sharp Park, Calif.
COCKTAILS

No more of this!

It's hard work, isn't it, when you have to plug in a lamp, radio or vacuum cleaner by the grunt and groan method?

This situation is common in many homes. It is simply a case of too few outlets, too far apart and connected to too few wiring circuits.

What is the remedy? For your present home, or the new home you are planning to build, insist on and get—"Certified Adequate Wiring." That means your home will have a "tailor-made" job of wiring that will be modern and stay modern for years to come. Write in or come in to any P. G. and E. office for details on "Certified Adequate Wiring" and get your copy of the 16-page booklet—"Electricity in Your Home Plans."

P·G·and·E
PACIFIC GAS AND ELECTRIC COMPANY
Wire Ahead for Better Living

Peculiar Papaya Now Grows on Smith Ranch Located in Mexico

On his return from his 11,000 acre ranch in Mexico, H. H. Smith of the Mission Auto Court in Daly City, brought with him papayas grown on acreage there. The soil and climate of his vast estate is peculiarly fitted for the successful cultivation of this unusual fruit from which so many products are now being manufactured.

The papaya is the most rapid growing and short-lived tree in the world and sometimes reaches 15 feet in height, and bears as much as 200 pounds of fruit per tree, the growth being made in twelve months time.

This fruit, resembling a muskmellon, is a native of the Hawaiian Islands, but is considered rather tasteless by tourists there. However the papaya grown on the Smith ranch in Mexico is very palatable and a ready market is available at all times.

The fruit of the papaya hangs from the body of the tree overlapping in a downward position, the larger melons found nearest the lower part of the trunk of the tree. A plume of branches with leaves forms an umbrellalike canopy at the top of the melon covered atalk.

The Frenco Laboratories of Nogales, Arizona specialize in the development of Papaya products, including Pap-Tea, Pap-Tabs, Pyo-ten (New Minute) powdered Papain, Payacado Face Cream and Papaya Tooth Powder. Papaya pulp and juice may be purchased by the barrel or carload. It is excellent for pie-fruit and cake filling, for ice cream, unequalled for making Zombies, jells easily for preserving and other medicinal and edible uses.

The fruit may be eaten raw, boiled pickled or preserved. H. H. Smith is well known in San Mateo county on account of the fine record he made as a county supervisor during which time he served as chairman of the board.

Don't mark time—use it.
Its only living on the level that can raise the level of our living.

Two New Features Appear This Week

Book Reviews and Mystery Thriller Contest are two new features appearing elsewhere in these columns.

You wished lots of folks a happy new year. Are you giving it to them?

GARDEN CITY PRODUCTS CO.
Red Chicks, 17 Cents Each or $2.10 a Dozen, on Order
Poultry and Dairy Feeds
Pet Food and Garden Supplies
498 San Mateo Ave. Phone 1570 SAN BRUNO

WHEN YOU THINK OF HOME THINK OF US
KIRKPATRICK & HENRY
COMPLETE HOME FURNISHINGS
"Where QUALITY Is Higher Than PRICE"
Phone San Bruno 2822 441 San Mateo Avenue
Free Delivery SAN BRUNO, CALIFORNIA Easy Terms

EL CAMINO
THEATRE
SAN BRUNO Phone SAN BRUNO 20
Feb. 16, 17, 18
SUN. MON. TUES.
"THE RAZOR'S EDGE"
Tyronne Power Gene Tierney
Herbert Marshall - Anne Baxter
WED. thru SAT.
Feb. 19 to 23
"Magnificient Doll"
Ginger Rogers - David Niven
Burgess Meredith
"THE VERDICT"
Sidney GreenStreet - Peter Lorre
Joan Lorring

Pete and Anna's
DINNERS EVERY SATURDAY NIGHT
From 5 to 9 p. m. - Sundays 2 to 9 p. m.
Also Ala Carte Service
County Road, corner Salada Ave.
PHONE FL - 5-3991 Sharp Park, Calif.

Junipero Serra Hospital
COLMA, CALIFORNIA
Dr. L. A. Drees
Briggs Street Phone RAndolph 9569

SHARP PARK SEA FOOD MARKET

FOR YOUR AFTER-HOURS SNACK
CLAM CHOWDER
FRIED PRAWNS
OYSTERS, FISH
Closes 8 P. M.
San Francisco Highway and Paloma Ave.
Directly Across from the Big New Market
PHONE FL - 5-3605

W. C. LASSWELL
AND CO.
Mortician
6154 Mission Street
DALY CITY, CALIF.
Randolph 0100 and
Randolph 0101

VISIT EARL and DORIS AT
Cunningham's Coffee Shop
Formerly
— THE HANGOUT —

- SPECIAL -
Luncheons - Dinners
and
A LA CARTE ORDERS
CLOSING HOURS
8 P.M. Until Further Notice
PHONE FL - 5-3472

RELISH BAKERY
6356 Mission Street
Daly City, California
Phone Randolph 5712
DANISH FRENCH PASTRY - WHIP CREAM FILLED
DANISH PASTRY - PIES - CAKES - COOKIES
Wedding Cakes our Speciality
OPEN EVERY DAY EXCEPT MONDAY
5:30 a. m. to 10:00 p. m.

SHARP PARK GROCERY
DICK PLATE & SONS
Fancy Groceries — Delicatessen
LIQUORS - BEER - WINE
Frozen Foods - Ice Cream - Poultry
FREE DELIVERY
Open Daily, Including Sundays from 8 a. m. to 7 p. m.
Saturday 8:00 a. m. to 10:00 p. m.
COUNTY ROAD PHONE FL - 5-3422

Radio Officials Ask FCC for Permit To Operate Full Time

Two officials of Radio Station KVSM, Hugh H. Smith Sr. and Gordon D. France, have returned from Washington, D. C., after testifying before a hearing of the Federal Communications Commission.

The San Mateo County station is seeking full time operation and has asked FCC for permission to increase its power to 5,000 watts daytime and 1,000 watts nighttime.

KVSM is now heard at 1050 on the radio dial.

Subscribe to the Sharp Park Breakers—Your home town paper.

Closed Mondays

Other Days Open 6 a. m. And Closes 8 p. m.

Peter's Restaurant
6286 Mission Street
DALY CITY

CATHERINE'S
Beauty Shop

Rockaway Beach
Directly Across From Postoffice
Machine and Machineless Permanents
FINGER WAVING
HAIR TINTING
Tel. FL - 5-3442

SEPTIC TANKS AND CESS POOLS CLEANED
Drains Installed
Roy H. Thompson
74 Blythdale Ave.
San Francisco JUniper 4-0995

Four Lane Hiway Would Reduce Death And Accident Rate

With the announcemetn by Governor Warren that if the Legislature enacts a tax bill of sufficient strenght, U. S. Highway 101 will be four-laned the entire distance between Los Angeles and San Francisco, the California Mission Trails Association calls attention of every person within this area to the necessity of impressing upon our legislators that such a bill must be passed.

The appalling accident and death rate on our highways and the loss of traffic caused by severe congestion is a matter that can no longer be delayed. With 50,000 more cars in California than even in densely populated New York State, we are behind such states as Pennsylvania, Virginia and even Louisiana in the mileage of improved state highways. The time to act is now.

Architectural PLANS
Drawn by JOHN E. RICH
Phone FL - 5-3414
Inquire at
Higgins' Office

Wander Inn
Pedro Valley-Highway 1

Joe & Maggie
On the Beach . . .
Bathing and Fishing
. . . It's Cozy Inside
DANCING EVERY EVENING
Phone FL - 5-3787

WARSHAWSKI'S
Dry Goods Store
at
6340 Mission Street
DALY CITY
Carries
NEARLY Everything for the Home and Family

BRUCE B. McINTYRE
Real Estate
LOANS INSURANCE
Telephone FL - 5-3813

Red Cross Asks Funds

"The Red Cross Carries On" is the 1947 slogan for the campaign during the month of March, and the Red Cross needs your financial help and assistance in the same measure and to the same extent that the people need the service of this organization. If you fail to assist the Red Cross with your dollars, the Red Cross will not be able to render the service expected and demanded of it.

The Western shift of population to the Pacific Coast has greatly increased the demands upon the Red Cross in San Mateo County, and these demands will continue for many years to come. For this reason, increased service is necessary in all phases of this organization.

Give a fair share of your contribution to your home community even though it is necessary for business reasons to contribute elsewhere.

Britain's weekly milk allowance to the ordinary consumer is a qt. and a half. This compares with the average American consumption of 200 quarts per year.

ALMA'S BAKERY
All Kinds of Pastry, Bread and Rolls
FRESH DAILY
ORDERS TAKEN FOR WEDDINGS, PARTIES, BANQUETS and BIRTHDAYS
Visit our new Chocolate Counter
NEXT DOOR TO SHARP PARK FOOD MARKET

Davies Gift & Variety Store
(The Friendly Store)
HOMEWARES — TOYS—FILMS
CLOTHING — NOTIONS
FULLER PAINTS — GREETING CARDS
BEAR PHOTO SERVICE — GREYHOUND BUS DEPOT
HOSIERY MENDING — LENDING LIBRARY
Next Door to Post Office
Phone FL 5-3984

Service -- HURRY—HURRY
CLEARANCE SALE—To Make Room for NEW FURNITURE
RADIOS
PEDONE'S
Immediate Delivery of
O'KEEFE AND MERRITT
RANGES
And Many Other Attractive Bargains
Telephone FL - 5-3471
RANGES

Available For Immediate Delivery!
Stoves, Water Heaters, Wall Heaters, Clocks, Radios, Toasters, Lamps, Heating Pads, Hot Plates, Razors, Ironing Boards, Irons, Coffee Makers and Other Electrical Equipment.
Wiring in Accordance to Nat. Electric Code.
SHARP PARK ELECTRIC
Sales & Service
Phone FL - 5-3446 S. F. Blvd.

Shop In San Bruno Your Closest Neighbor

New Bills By Dolwig

Assemblyman Richard J. Dolwig is credited with several important bills pertaining to local and state matters. They are:

1. Introduction of bills which would have the state and cities share in recreational facilities cost.
2. Author of bill that would correct defect in description of tidelands granted to Port of R. C.
3. Co-author of voluntary health insurance bill.
4. Butano forest bill. S. M. Co. would not advance funds.
5. Bill to acquire for state the Union Cemetary in Redwood.

SHARP PARK LIBRARY HOURS
Monday 7 to 9 p. m.
Wednesday 2 to 4 p. m.
Friday 3 to 5 p. m.

BUCK'S SHOE REPAIR
Ladies Half Soles $1.75
Men's Half Soles 1.75
Men's Leather Heels 1.00
Women's Leather Heels ..... .40
3 day srvice - Pickup & Delivery
DAVIES GIFT SHOP
Sharp Park, California

SHELL
GENE and GEORGE
Sharp Park California
Telephone FL - 5-3980

Glen Park Roofing Company

M. B. Castagnetto
Free Estimates
Bus. Ph. Randolph 5323
511 Vienna Street
Res. Ph. Delaware 7009
175 Dartmouth Street
San Francisco, Calif.

NEWELL'S
WHERE FRIENDS MEET
467 SAN MATEO AVE. .... SAN BRUNO
Phone San Bruno 89

FRISCO MARKET
F. LANDI
FRESH FRUITS AND VEGETABLES
Fresh Meat Tuesdays and Fridays
DELIVERY ONCE A DAY—4:30 P. M.
PHONE FL - 5-3484

BOOK REVIEWS

(By Bernice E. Nelson)

Did you know Mrs. Davies has a lending Library in her shop? Small as yet, but like our community it's growing, as new titles are added each month.

Three of the books I was especially pleased witb: "The Hucksters," by Frederic Wakeman; "The Egg and I" by Betty McDonald and "Green Grass of Wyoming" by Mary O'Hara, author of "My Friend Flicka" and "Thunderbolt."

"The Hucksters" is the story of the radio advertising business. Webster says, "A huckster is one, who retails small articles; a mean tricky fellow.

Radio advertising couldn't be called a small article, but Old Man Evans, the big boss, is definitely mean, and Victor Norman, the central character of this novel is tricky. It all combines into a most interesting story.

"The Egg and I" is totally different from anything I have ever read. The author's rare sense of humor in describing daily happeninga makes this an amusing chronicle of her experiences on a chicken ranch in Washington. If you enjoy satire, that's for you.

"Green Grass of Wyoming" is especially good for youngsters. It is a clean wholesome story of family life on a ranch. Thunderhead the beautiful stallion provides many a dramatic incident.

Burdick's HARDWARE
GMG QUALITY PAINTS, VARNISHES AND ENAMELS
GARDEN AND HOME WORK SHOP TOOLS
649 San Mateo Avenue
(Across Street from New Post Office)
San Bruno, Calif.

SUBSCRIBERS' SERVICE

FOR SALE—One four burner Kenmore kerosene range. Table top all porcelain oven and grill. Reasonably priced. Just like new. Also two Parakeete Love Birds. $5.00 each. Mrs. Chester Cydrus 158 Salada avenue. Phone FL - 5-3851.

Phone San Bruno 39
San Bruno Pharmacy
O. H. KNOWLTON
Proprietor
601 SAN MATEO AVE.
SAN BRUNO, CALIF.

458 CLUB
SAN BRUNO
(Not the Biggest but the Friendliest)
Cocktails and Liquors
Fred Mason - Art Annis
PHONE 1728

Tanforan Flower Shops
6178 Mission Street
DALY CITY
and
Sneath Lane, SAN BRUNO
Adjacent to Mortuary of W. C. Lasswell and Co. and the Golden Gate National Cemetery
Flowers for every occasion
Special pieces made to Order

MARELICH'S
for that "GIFT OF QUALITY"

JEWELRY
CHINA
CRYSTAL
SILVER
Marelich's
OPEN FRIDAY EVENINGS TO 9:00 P. M.
638 SAN MATEO AVENUE — SAN BRUNO, CALIFORNIA
Phones 4274 or 1674

Firemen's Auxiliary Hold Regular Meet

The regular meeting of the S. P. V. F. Auxiliary was held on Wednesday, Feb. 5th with president Angel Stenerson presiding. There were 24 members present.

During the short business meeting a whist party was planned for Feb. 22 at the Fire Hall. Raffle tickets on a grocery basket will sell 3 for 25 cents. The whist will be 25 cents and refreshments will be served at a very low cost.

After the meeting refreshments were served by the hostesses, Mrs. John McCoy and Mrs. Funderberg. The whist prize winners for the evening were: First Prize, Mrs. Tuu Turner, Second Prize, Mrs. Earl Clisbee and Booby Prize, Mrs. Bachman.

The Fire Department and the Auxiliary wish to take this means of thanking Mrs. Harry Walters and her sister for doing so great an amount of the work so necessary to make the recent Firemen's Dinner a success.

Local Boy Scouts No. 29 Celebrate With Party

The Boy Scouts of Sharp Park had their thirty-seventh anniversary on Friday, February 7. The Girl Scouts gave a cake, and Mr Silva donated the ingredients for chocolate.

The Boy Scouts are grateful both to Mr. Silva and the Girl Scouts for the help given them to make the evening such an enjoyable one.

By Lee Gorsuch, Scribe

More About—

IN CASE YOU HAVEN'T HEARD, OR DID YOU?

Feee knitting and crocheting instruction (with purchase of material) is another service being rendered by Davies Gift and Variety Store. Mrs. Andre Cuthbertson is the instructor. She will be at Davies store every Tuesday days from 1 to 3 p. m.

Mr. and Mrs. Ernie Graf and small son Wayne of St. Louis, Mo. arrived here in Sharp Park last Saturday and at present re sojourning with Mrs. Graf's parents, the A. J. Cuthbertsons of Carmel avenue. Ernie and wife Yvonne and Baby Wayne plan to locate in this area permanently.

* * *

Mrs. Ivy Harkins, mother of Rev. H. D. Harkins of the Little Brown Church is recovering from a serious illness. During her convalescence she appreciates the many lovely cards received from friends.

Mrs. Ida Hatton, former Sharp Park resident is now living with her son-in-law and daughter on a filbert ranch 16 miles west of Portland, Oregon.

* * *

Remember you'll look your best if you have your hair styled at the Sharp Park Beauty Shop. A hair cut is something more than just a cut, your hair is cut to fit your head.

Rockaway Beach Service Station
Under the new management of
Michael Guagliardo
UNION OIL and GAS
Expert Lubrication - Car Washing
All Kinds of Accessories - We need your patronage to help us build up this business
Telephone FL - 5-3600

Rockaway Cafe

AT THE BEACH
Rockaway Beach, Calif.
Steak Dinners, Chops, Delicious Hamburgers, Hot Dogs, Special luncheons and dinners can be arranged.
Dancing every Saturday night
PHONE FL - 5-3123

SHARP PARK FOOD MARKET
FROZEN FOODS FRESH FRUITS & VEGETABLES
Complete Meat Department
Open 8 A.M. to 7 P.M. Weekdays Sundays 8 to 12 Noon
W. H. BELL
ROSE CARTER Free Delivery C. S. BUBLAK
Telephone FL - 5-3680 MEAT DEPT. PHONE FL - 5-3626

Subscribers
TO THE
SHARP PARK BREAKERS
MAY HAVE FREE USE OF
Subscriber's Service
AND ENTER PRIZE WINNING
Mystery Thriller Contest
Send in your Subscription Today
$2.50 per year $1.50 for 6 months

SHARP PARK
BREAKERS
AND FIRST TOWNSHIP NEWS

Vol. IX No. 11 Sharp Park, Calif. February 21, 1947 Price 5 Cents

Vaccination at Local Schools March 4

On March 4th the San Mateo County Health Department will give immunizations at Rockaway Beach and San Pedro schools. Vaccination against smallpox will be given. There will be no schick tests. Immunization against diptheria will be given.

If your child has been immunized previously against whooping-cough and diptheria, a "Booster" may be given to the pre-school or kindergarten children only. The age limit is six years inclusive for this type of immunization. Any pre-school may come in for these treatments. Adults may also come in for vaccination.

The age limit for toxoid is ten years inclusively. No treatment will be given without a parents or guardian's signature.

This program is arranged by Frances A. Harrison, school nurse, who will work with the County Health Department and will be assisted by P. T. A. members.

Two injections of toxoid for diptheria will be given. The second one will be given on April 8th. On both visits the County Health Department will go to Rockaway school at 9 a. m. and will be at San Pedro school at 10 a. m.

All pre-school children are invited and the parent or guardian may register at either school at the time given above.

Here's Why Higher Phone Rates Have Been Applied For

Mark R. Sullivan, president of the Pacific Telephone and Telegraph Company and its wholly-owned subsidiary, the Southern California Telephone Company, announced that the first application in 28 years for a state-wide general increase in telephone rates has been filed with the Public Utilities Commission of California. Sharply rising costs and the lowest earning in 30 years were cited as reasons for the action.

"Our problem is that pre-war prices are not enough to meet postwar costs," said Mr. Sullivan.

The company reported that current earnings on plant investment have dropped to the lowest level for at least 30 years, much lower than even in the worst years of the depression.

Sullivan said, "Rates in most of our exchanges were set in 1919. But rates set in 1919 are not enough for 1947 costs. It is only as a last resort that we are asking for an increase now to balance the tremendous upsurge in telephone expenses. What we are asking for now will produce only the added income needed to meet current costs and is urgently required to give immediate relief in the present critical situation.

"We are faced with the necessity of making large capital expenditures to catch up with plant shortages and to meet the demands for the hundreds of thousands of people who have applied for telephones. To raise the required capital, is a matter of the utmost importance, in the public interest, that the credit of the company be maintained on a sound basis."

J. J. Walsh, telephone company manager, said the principal rate changes for Sharp Park are as follows:

	pres.	pro.
Res. Individual	2.50	2.75
Business Individual	$3.00	$3.25
Res. Two Party	2.25	2.50
Res. Four Party	2.00	2.25
Ser. Con. charge-bus.	3.50	6.00
Ser. Con. charge, res.	3.00	5.00

Anniversary Program For Local P. T. A.

Wednesday evening, February 26th, 1947, Pedro school P. T. A. will hold annual Founder's Day Program. The impressive candle lighting ceremony will be a part of proposed celebration service.

Fathers are cordially invited to attend this program, which depicts the close realtionship of school home and community. The date February 26, 1947 at 8 p. m.

At the last regular meeting of local P. T. A. we were honored by a visit from Mrs. Strohmaier, president of Seventeenth District, Congress of Parents and Teachers, and Mrs. Stychel, First Vice-president of the District. Mrs. Frances Gorsuch and daughter Florence entertained with several vocal duets.

Democracy Working

The school board meeting held Tuesday afternoon of this week was well represented with many citizens from this school area, all interested in our schools' housing problem and all willing and eager to help in working out some plan to speed the expansion of our present educational set-up.

Democracy is again at work here.

A THIRD MEMBER OF YORKS FAMILY MARRIED IN CHURCH

LaMoine Knajdik and Frank Yorks found each other and after a short courtship were married in the Little Brown Church, here in Sharp Park, last Saturday at noon, February 15, 1947, with a representative group of relatives and friends to do them honor. Rev. H. D. Harkins performed the ceremony.

The bride wore a travelling suit of turquoise blue combined with brown accessories and wore a double orchid corsage. Matron of honor was Mrs. Rex (Marie) Ganoe and Rangal Yorks was best man.

Following the exchange of vows a reception was given in honor of the occasion at the home of the groom's parents Mr. and Mrs. Thomas Yorks of San Mateo avenue.

The bride had previously resided with her brother-inlaw and older sister the Rex Ganoes of Rockaway Beach.

Among the guests were Mr. and Mrs. H. Carstens maternal grandparents of the groom and Mrs. Lena Rafter, an aunt, all of San Francisco.

The large three layer cake was a gift from brother-in-law Rex. Following a honeymoon this weekend with relatives in Oakdale, the couple will make their home here in Sharp Park at the Barracks apartments.

Little Brown Church Scene of Jones and Nolan Wedding

Guests from San Francisco, Oakland, Burlingame, San Mateo, Marin County, Los Angeles and the North Coastside, including Edgemar, Sharp Park, Vallemar, Rockaway Beach and Pedro Valley gathered at the Little Brown Church, here in Sharp Park, last Friday evening, February 14, 1947, in response to invitations sent out by Frank Nolan, whose daughter Patricia was to become the bride of Bert L. Jones on that date.

The church was profusely floraled with white stocks their loviliness enhanced by the burning candles. Before the grand entrance of the bridal party the Choral Group of the church sang, "I Love You Truly" and "Oh Promise Me." These songsters included Frances Gorsuch, director; Ruth Derry, Helen Winsor, Millicent Lawrence, Marna Harvey, Tuu Turner, La Vonne Ensminger, Florence Gorsuch, Sara Davies, Marie Perry, and Irene Helderle, pianist.

The bride's gown was of heavy brocaded satin with finger tip veil, the latter a family heirloom. She carried an old fashioned bouquet of white carnations centered with a lavendar orchid. Her matron of honor was her older sister Mrs. Don (Alice) Hutley, who was

(Continued on page 10)

Brown and McKinney Families United At Weekend Wedding

One of the most beautiful of weddings glorified the Trinity Methodist Church in San Francisco, last Sunday afternoon, February 16, 1947, at a 3:30 o'clock service conducted by the pastor of the church. The two mostly concerned in all the pomp and ceremony were the bride and groom. Miss Patricia Adele McKinney and Wendell L. Brown of Paloma avenue, here in Sharp Park. The bride wore a gown with long train and dainty veil of matching length and worn off the face, her dark hair presenting a pleasing contrast to the sheer white loviliness of the lacy head dress. The bridal shower bouquet included gardenias, orchids and bavardia. Mrs. Robert Antonelli of Burlingame, older sister of the groom, as matron of honor wore a blue formal with flower head dress and boquet of blue iris. The two bridesmaids were Martha Mae younger sister of Wendell and the bride's cousin, Betty, wearing pastel green with daffodils and pink with white carnations, respectively.

Wendell, tall, blonde and curly haired and wearing Khaki gave a military appearance to the floral scene. For his best man the groom chose his older brother William, who wore a navy uniform. The two ushers in tuxedos were Albert Brown youngest of the Brown boys and Rangall Yorks of San Mateo avenue.

The bride was given away by her father Bert McKinney, and the ever old but new songs were sung including "I Love You Truly" and "O Promise Me" and vocalized by a member of the Trinity choir. The church, the candles, the flowers, the music and the church packed with relatives and friends will remain pictured in the memories of Wendell and Patricia all through the coming years.

The guests gathered at Washington Hall at 7.30 p. m. where an elaborate reception bid them welcome. As the bride and groom entered the auditorium the orchestra struck up a wedding march and the happy couple marched around the dance floor while the guests clapped and cheered, then to the tune of a swingful waltz the pair, followed by other members of the wedding party lead off the dance across the spacious floor. Later on the guests joined in, many of which came from Sharp Park.

The bride and groom are off on

(Continued on page 10)

FIRE CALLS
DAYTIME ONLY
FL - 5-3531
NIGHT TIME ONLY
FL - 5-3611

POLICE PROTECTION
Deputy Sheriff, Harry Walters
FL - 5-3106

PEDRO FIRE DEPT.
FL - 5-3718 or FL - 5-3786

Washington's Birthday

The experiment in freedom which came to flower in this continent under George Washington is little more than a century and a half old.

Today the United States stands as the only world power whose underlying governmental philosophy has not sucumbed to the isms that have assailed all other major Nations in the last few decades, and altered the basic fabric of their government.

Democracy is an elastic and dynamic thing; if this were not so, it could not have adapted itself to provide progressive and constructive change that the law of life demands. That it has been responsive to the will of the people is a testimonial to its fundamental worth—and a tribute, too, to the wisdom of Washington and the men about him who launched the early states on their united career.

As long as this nation endures, Washington's name will endure with it. The anniversary of his birth on Februnry 22, 1732, is not only a national holiday, but a day on which the people of many lands find occasion to dwell upon his immortal struggle in behalf of freedom. That many such people can only reflect privately on Washington's ideals, without having the power to put them into effect, is a source of regret to all freedom-loving Americans. Hitler once said National Socialism was not for export—and did not mean it. America regards Democracy as exportable; people everywhere are welcome to help themselves to a full measure of it.

Subscribe to the Sharp Park Breakers—Your home town paper.

Monopolism

By GEORGE S. BENSON
President of Harding College
Searcy, Arkansas

Looking Ahead

NORWAY has little government-managed industry, as such. The only things wholly owned and operated by the government are the post office, telephone, telegraph, electric power, and railroads. There seems to be no agitation for extension of government ownership and management. In fact some leaders feel the trend is in the other direction and that the government has shown no ability to provide efficient service.

However, cooperatives are numerous in Norway. Entirely different from government management, they nevertheless control the buying and selling of almost everything and are monopolistic in nature. The effective organizations of the co-ops, while individually owned, have been used in some instances for extension of government control. Subsidies have been offered to farmers cooperatives in an effort to please everybody: the producers with higher prices and the purchasers with low prices.

Wait 'Til You're Old

THE [illegible] operative monopoly [illegible] in the association of drug store operators, to which all operators belong. To open a new drug store a man would first have to become a member of the association and get its approval, after which he would appeal to the government which could never grant a license unless the applicant were admitted to the association.

Drug store operators admit no new members except at their own pleasure, and then seldom except to replace a member who has died. I was told that an aspirant to the drug industry can seldom be admitted to the association and obtain permission to operate his own store before he is 45 years old.

Plenty of Frontiers

UNDER the right kind of economic climate, the Norwegian people could raise their standard of living. And this right climate Communism can never provide. Norway does not lack for frontiers. Their farms produce as many bushels of grain per acre as our farms. The fishing waters of Norway are not surpassed. Possibilities for electric power are the best in the world. Manufacturing and lumbering offer only the ordinary difficulties. The country is not over populated. Yet their standard of living is not more than half as high as that in America.

When forward looking Norwegians try to modernize an industry, they are met squarely with the deadening hand of monopoly, either private or public. If one [illegible] company manages to find a way to sell its products at a good price, while another company exports its fish to Europe for a lower price, the former company pays a tax which goes to the second company [illegible] make of equalization.

This policy invariably discourages excellence and tends to mediocrity. A premium is thus placed on inefficiency and on failure to make money. But a realistic incentive system, based upon honest competition throughout, could soon make little Norway one of the most prosperous [illegible] all nations in the world.

Sugar's Shack
FOR
GOOD
EATS
TELEPHONE
Phone FL - 5-3483

MARLETTE AND SMITH
GENERAL REPAIRING
Auto Parts & Accessories
24-Hour Towing Service Available
PHONE FL - 5-3982
Night Calls FL - 5-3835

STATE THEATRE
SOUTH SAN FRANCISCO
THE RAZOR'S EDGE ENDS SATURDAY
"Tarzan's Triumph"
Johnny Wiesmuller
Frances Gifford
SUN. to TUES.
Feb. 23-24-25
"Magnificient Doll"
Ginger Rogers - David Niven
"THE VERDICT"
Sidney Greenstreet - Peter Lorre
Wednesday, Feb. 26
"Wanted For Murder"
Eric Portman
THUR. to SAT
Feb. 27-28-Mar. 1
TWO YEARS BEFORE THE MAST
Alan Ladd - Brian Donlevy
William Benidx
"High School Hero"
June Pressier - Freddie Stewart

ACETYLENE ELECTRIC PORTABLE WELDING EQUIPMENT
Will Do Work on Hilton Way at Shop or Will Bring Equipment to Job
TRAILERS MADE TO ORDER ♦ REASONABLE RATES
Charles Bedford
Telephone FL - 5-3654

SHELL
GENE and GEORGE
Sharp Park California
Telephone FL - 5-3980

DICK'S CAFE
DINNERS
- Otto Herling and Al Sohl -
Proprietors
NEW CHEFS Bill and Ruby Serve
TASTY FOOD
"Where old and new friends meet"
County Road at Paloma avenue
Sharp Park, Calif.
COCKTAILS

BUCK'S SHOE REPAIR
Ladies Half Soles $1.75
Men's Half Soles 1.75
Men's Leather Heels 1.00
Women's Leather Heels ..... .40
3 day srvice - Pickup & Delivery
DAVIES GIFT SHOP
Sharp Park, California

SHARP PARK
BREAKERS
FIRST TOWNSHIP NEWS

A Newspaper of General Circulation
Sharp Park, San Mateo County, California

M. Larue PITSCHKE, Editor and Publisher
PHONE 5-3611

$2.50 Per Year — 6 Months $1.50

Entered as second-class matter, November 17, 1939, at the Post-office at Sharp Park, California, under the Act of March 3, 1879.

NATIONAL EDITORIAL ASSOCIATION 1947 Active Member

EDITORIAL

Vitamins for Democracy

Social science, like medical science, needs to discover new vitamins. For democratic society today has lost teh inner vitality to throw off germ attacks.

There is a sort of social torpor—a sluggish feeling—"Well, why not give up a little of our freedom if that will bring us more economic security."

Offsetting this, but not correcting it, is a sort of social cancer—a licentious feeling—"what's the use of freedom if we don't use it to do as we please?"

To combat this phlegmatic lack of spirit on the one hand, and this cancerous or outlay spirit on the other, we need two Freedom Vitamins:

Vitamin I—Freedom FROM fear, the greed and hate which make us willing to trade liberty for a little more comfort or protection.

Vitamin II — Freedom for the biggest job man ever had-the job of remaking the world. Freedom from something is no good unless we use this freedom for something. Freedom from want, for instance, is mere indolence unless we use it to create the kind of world we want.

Your doctor doesn's carry these two democratic vitamins around in his bag. You can't buy them at the drug store. But you can always get them from the Great Physician Men, throughout history, who have listened to God always have found out how to deal with the fear, hate and greed in their own lives. And how to use this freedom—not to please themselves—but to build themselves and others a more pleasing world.

Make our freedom something everyone will want to join in and no one will want to take it away.

CHURCH SERVICES

Catholic Services

At Rockaway Beach Church every Friday from 10:45 a. m. to 11:45 a. m. religious instructions to the children by the Sisters of the Holy Family.

At Sharp Park in the Firemen's Hall, every Friday from 9:30 a. m. to 10:30 a. m. religious instruction.

At Rockaway Church, every Sunday at 10 a. m. Mass with singing and sermon by the clergy of Colma Parish.

Christian Science Churches

"O the depth of the riches both of the wisdom and knowledge of God! how unsearchable are his judgments, and his ways past finding out!" (Romans 11:33). This is the Golden Text for the Christian Science Lesson-Sermon for Sunday, February 23. The subject is "Mind."

Included in the sermon are these citations:

Romans: "Be not conformed to this world: but be ye transformed by the renewing of your mind, that ye may prove what is that good, and acceptable, and perfect, will of God" (12:2).

"Science and Health with Key to the Scriptures" by Mary Baker Eddy: "All that really exists is the divine Mind and its idea, and in this Mind the entire being is found harmonious and eternal. The straight and narrow way is to see and acknowledge this fact, yield to this power, and follow the leadings of truth" (p. 151).

The need of the nations must be answered with men.

Ocean Shore Parish

The Little Brown Church by the Sea
H. D. Harkins, Minister

Bible school classes for all grades, 9:45 P. M. Mrs. A. Hilderle, Supt.

Morning worship at 11 A. M.

Special music by the choir. Pastor's Lenten Sermon, "The Corner Stone of Redemption." The hour of song and inspiration at 7:45 P. M.

Pastor's Sermon Theme "Do the Dead Speak to us Today?"

Prayer hour Wednesday at 7:45 P.M. Choir practice Thursday at 7:00 P. M.

The radiant house of Prayer with a hearty welcome for all.

SUBSCRIBERS' SERVICE

WANTED TO RENT:— 1 sleeping room for woman and 3 year old son. Mother works during the day, during which time the child is cared for elsewhere. Phone Mrs. Irving Yorks, FL 5-3855.

LEWIS C. TOMBERLIN
PLUMBING & HEATING
We Serve the Coast With Dependable Supplies and Service
ELECTRIC, GAS AND OIL APPLIANCES
MONARCH, O'KEEFE & MERRITT
Electric, Gas and Coal Ranges
ELECTRIC, GAS and OIL AUTOMATIC HOT WATER HEATERS
FAIRBANKS-MORSE and WESTCO JET and SHALLOW WELL PUMPS
Service and Repair Parts
For ALL Makes of Pumps
Telephone Half Moon Bay 2041
Next Door to the Bank — Main Street
HALF MOON BAY

SAN BRUNO CAMERA SHOP,
— Photo Finishing - Photostat Copies —
580 San Mateo Avenue - San Bruno, Calif.
Telephone San Bruno 1185

JANOVITZ'S
General Merchandise
TRY US FIRST
AGENTS FOR P. G. & E. SHARP PARK
PHONE FL - 5-3822

SANDERS SHEET METAL SHOP
Phone FL - 5-3471
Blower, Gravity and Floor Furnaces
INSTALLED
All Varieties Metal Work
Temporarily Located in Rear of Pedone Furniture Co. Store-Sharp Park, Calif.

Electric..Refrigeration..Radio
Household - - Commercial
REPAIRS - SERVICE - MAINTENANCE
All Household Appliances, Washing Machines, Fixtures, Etc.
Let us Handle Your Electric & Refrigeration Problems
ARMATURE WINDING - Motors & Generators REBUILT
SERVING ENTIRE COASTSIDE
Service and Work Guaranteed
RALSTON & TONELLA
Located at Marlette & Smith Associated Station
Paloma Ave. & San Francisco Blvd., Sharp Park
PHONE FL. 5-3471. If no answer, FL. 5-3982.
Night Calls FL. 5-3729

SUBSCRIBERS' SERVICE

WANTS TO RIDE:— Thomas E. Johnston would like to ride to work with someone going his way to the other side of the Peninsula. Tom has to be at work at 8 o'clock. If you have room for another passenger, please let him know by dropping him a card or call at his home (former Skull Kracker) facing the ocean at Paloma avenue.

MYRTLE BURKE
Insurance
Resident Agent for
Glen Falls Insurance Company

Fire, Theft, Auto, Surety Bonds and Fidelity Bonds, Life Insurance, Public Liability

Notary Public
153 SAN JOSE AVENUE
SHARP PARK
PHONE FL - 5-3127

Total List of Those Who Contributed to Local Fire Truck

Davies & Schryver	$25.00
Gene's Ser. Station	25.00
Harry Walters	5.00
C. R. Emery	5.00
Mrs. F. Novak	10.00
Bill Borg	5.00
J & L Market	20.00
Bruce McIntyre	20.00
Frisco Market	5.00
Hazel's Inn	25.00
Pacini	5.00
Mrs. Martin Graff	5.00
Legion Market	5.00
Marlette & Smith	20.00
Mrs. E. J. Welch	3.00
Don Longnecker	10.00
Happy Hollow Ranch	20.00
The Surf	5.00
Edgemar Club	25.00
Ray Higgins	100.00
G. Michl	5.00
Bell & Carter	25.00
A. M. Janovitz	25.00
Town Hall Pool	3.00
C. Bublak	10.00
Pedone Hardware	20.00
Fred Spurlock	25.00
Palmer Stenerson	20.00
Sharp Park Breakers	10.00
Coastside Cab	11.00
Ruth Derry	5.00
Joe Silva	10.00
Peerless Laun. Driver	1.00
W. H. Wolf	5.00
Carl Fox	10.00
Cornelius O'Leary	25.00
H. Needham	5.00
A. Rodgers	10.00
Mrs. E. Keenan	10.00
Helderle	5.00
Mrs. Gus Schryver	5.00
W. R. Ziel	6.00
T. Pope	5.00
J. Hawthorne	25.00
Ray Fox	2.00
G. Wiedeman	5.00
H. White	5.00
C. Pefferkorn	10.00
Paul Johnson	5.00
K. K. Killion	1.00
T. G. Fox	5.00
F. Wildgans	10.00
E. Washington	5.00
Ed Lohrer	5.00
Ann Cane	20.00
V. Patry	2.00
John Washburn	2.00

MORE NEXT WEEK

Fine Baby Boy Born To Dalessio Couple

"It's a boy!" were words sweet to the ears of the baby's parents, Mr. and Mrs. Carl Dalessio of San Francisco. The little boy now designated as Gerald Carl saw the light of day for the first time Monday morning of this week, Feb. 17 1947 at St. Mary's Hospital and his daddy is celebrating in a big way, passing around cigars (and what have you) to his many friends nd business associates.

Gerald Carl was named for his late maternal grandfather whose widow Mrs. Dorothy Nejimich is a proud and happy grandmother as are also the paternal grandprents Mr. and Mrs. Premio Dalessio of Pacific avenue, here in Sharp Park.

Carl the middle name was given the tiny lad in honor of his daddy, who served on a submarine during late War II, a pater of whom someday Gerald Carl will feel justly proud.

Rockaway Quarry
ROCKAWAY BEACH, CALIF.
ROCK - SAND
CEMENT
and Top Soil
Phone FL - 5-3456

Girdler Glass
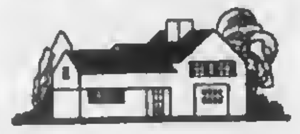
Hilton Way
Sharp Park, Calif.
GLASS OF ALL KINDS GLAZING
Phone FL - 5-3636

NOW - baby chix only 5c ea.
Special WHITE FRICASSEES 40c lb.
RED BROILERS, FRYERS, ROASTERS
or Colored Hens..........55c lb.
WE PICK 'EM
HAY - GRAIN - POULTRY - AND DAIRY FEED
SHAMROCK RANCH
PEDRO VALLEY ON COUNTY ROAD
Telephone FL - 5-3733

DAILY SERVICE TO PATRONS
Evenings by Advanced Appointment
Sharp Park Beauty Shop
Experts in all branches of
BEAUTY CULTURE
Amy O'Connor, Formerly of N. Y. City
Jean Metcalf, Of San Francisco
Old Post Office Site, County Road -:- PHONE FL - 5-3443

Dawn Bakery

TRY OUR JELLY DO-NUTS
THEY'RE DE-LIC-IOUS
BUY THE BEST—WE DO
Phone 2309 427 San Mateo Avenue
San Bruno, California

Benefit Yourselves Shop In San Mateo

Williamson-Benner HOMEFURNISHERS 139 B STREET - SAN MATEO

Jolin Furniture Co.
WINDOW SHADES
Linoleum - Congoleum Rugs
New and Used Furniture
214 B St. Phone S. M. 4-0209

LOEWE & ZWIERLEIN
BALCONY KNITTING DEPT.
Large Selection Waste Paper Baskets and Inexpensive Unusual Gifts

POPE'S DRUG STORE
PERFUMES - STATIONERY
PRESCRIPTIONS
THIRD & B STS.

LOEWE & ZWIERLEIN
DEPT. STORE
317 - 325 B ST.
FURNITURE DEPT.
326 3rd Avenue

STATIONERY
OFFICE SUPPLIES
RUBBER STAMPS
SHEET MUSIC
LEATHER GOODS
GOLD STAMPING
SCHOOL SUPPLIES
McCORDS
Stationery — Office Supplies
243 B St. San Mateo, Calif.

Avalanche FLY AND INSECT SPRAY
CONTAINS DDT

BUS SCHEDULE TO SAN MATEO

Leaves Sharp Park 9:02 A. M.
Arrives in San Mateo 10:02 A. M.
Leaves San Mateo 3:05 P. M.
Arrives Sharp Park 4:13 P. M.

Convenient connections may be made northbound and southbound form San Mateo.

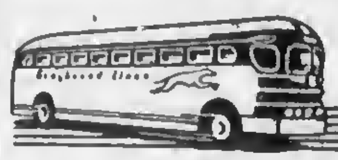

GREYHOUND

IN CASE YOU HAVEN'T HEARD, OR DID YOU?

Mrs. Robert Lampan of Spokane and Helen Berlin and Lois Baxter both of San Francisco were last week house guests of Rose Carter of San Mateo avenue.

* * *

Don Sutherland of Carmel avenue left last Saturday evening for Seattle, Washington. The trip is of a business nature the outcome of which will mean that Don and wifo Virginia may be leaving Sharp Park to make their home in Washington State. We wish the popular couple every success but wish we coudl keep them here.

* * *

Ralston and Tonella, local electricians now have a telephone at their new place of business at the Marlette and Smith Service station corner, San Francisco Blvd. at Paloma avenue. See their ad elsewhere in these columns.

* * *

Emmet Fellows of Salada avenue says that perch fishing here along our Sharp Park coast is going strong. He explained that perch do not spawn as is the habit of

(Cntinued on page 6)

Why we are asking for increased telephone rates

The responsibility of furnishing telephone service in California carries with it the obligation to see to it that the service shall be adequate and dependable. Now, in order to fulfill our obligation properly, we have found it necessary to apply for increased rates. We would like to tell you why they are needed.

Our pre-war costs have more than doubled.

Good service for the public comes from good employees and good equipment. The cost of both has risen greatly in recent years. Total wage expense, which represents two-thirds of our operating expenses has more than tripled since 1940, due to more employees and higher wages.

Our business in California has grown and revenues have increased 105% in this period, but costs have climbed even faster—135%. Costs of buildings, equipment and supplies of all kinds have gone up tremendously. As a result, present rates are inadequate.

Present local rates were set many years ago.

Charges now being made for local telephone service in California are based on rates that were established many years ago . . . in most cases as far back as 1919. Until 1940, through continuing efficiency in our operations and rapid technological advances, we were able to give our customers steadily-improving telephone service, progressively increase the pay of our employees and pay dividends to the thousands who had invested in our business. We were even able to reduce many rates, particularly on toll calls.

We are not seeking large profits.

In asking our customers to pay more for service we are not seeking large profits. Our policy with respect to earnings and service will continue to be: "To furnish an ever-improving telephone service at a cost as low as is consistent with financial safety."

Current earnings are the lowest in many years.

Current earnings on our plant investment in this state have dropped to the lowest level for at least 30 years—much lower than even in the worst years of the depression. And right now . . .

There is a big job ahead.

To meet unprecedented demands for service and to keep pace with California's amazing growth we are engaged in the largest expansion and improvement program in our history . . . a program which will cost $150,000,000 in this state during 1947 alone . . . a program that will mean steady employment for thousands of California's citizens and . . .

Adequate earnings are essential.

We have waited as long as we could to ask for higher rates, but more money is essential now. Millions of dollars of the savings of thrifty Americans must be invested to finance the necessary increases in plants and equipment. Thrifty Americans, being good business men and women, will invest these millions if, and only if, there is reasonable assurance of a fair return. The Increase in total revenue we ask is only what is required to maintain a sound credit position, and we feel is moderate and in the public interest. We would fail in our responsibility if we allowed further time to elapse before making it.

The Pacific Telephone and Telegraph Company

California operations inclusive of the Southern California Telephone Company

BELL SYSTEM

Sharp Park Teen Age Progress

With the assurance of their Recreation Center soon to be erected and all their obstacles overcome, the Junior Recreation Board held their first public meeting, Jan. 22, at the schoolhouse. Past meetings being held in members homes whichever being most convenient, due to lack of a regular meeting hall.

Only a few Teen-Agers were able to attend these meetings. After the business was over luncheon would be served. Toasted sandwiches, soft drinks and sometimes a delicious cake, which had been baked by the hostess.

These meetings will now be held monthly till their Center is completed. The board now has a member from each of the other communities with Helen Plate as Chairman of Sharp Park.

The group was informed that in July this Board's term expires and for each and everyone to bear in mind that the newly elected officers should be willing to work for the good of all programs. This in the near future will require a lot of time also.

The By-Laws were passed through the audience and thoroughly explained to whoever asked for more information.

The Chairman of the Dance Committee made all contacts and plans for a Valentine Day Dance and then called a dance for Friday night. They reported on the financial success of the Snowball Dance held Christmas week.

The Boxing Club reports excellent events on Tuesday nights.

A baseball club is planning to start spring training soon.

A suggestion to have pins for the Directors each year was put over to unfinished business for the next meeting.

A get acquainted party is in the making as so many new faces are moving into these communities.

This board elected to office last July has been working toward their goal for a Center since last February. At this time Margaret Gooch had for a year previous worked very sincerely to establish recreation for the Coastside.

Her work as an art instructor is well known to many; she is now teaching art in Madera. She directed and arranged the Gay Nineties Play, which was the first project of, by and for the Teen-Agers.

An appreciation Dinner was then given for Margaret Gooch by the Teen-Agers. At this time the Teen-Agers chose to give her a beautiful Corde Bag as a Farewell Gift.

The next step of achievement was the Community Chest Drive. The Junior Recreation Officers solicited the Sharp Park area and ran a hot dog stand every Sunday at Higgins Park while other members of the club played ball.

Many thanks were extended to local business houses for their support to make this well known drive a success.

Through the courtesy of the Fire Department, the Teen-Agers were granted two dance nights a month, free of charge, at the fire hall, until their center is completed.

The Teen-Age boys and girls volunteered their services and served a dinner given by the Fire Department, funds to be used for the purchase of a new truck.

A Christmas dance was given when all the hard work and disappointments were overcome, to celebrate the assurance of the new Center and a brighter future for all. With Christmas Carols ringing in the air and hearty praise to the firemen for their ever helping hand, the Teen-Agers ended a year which will be long remembered by them.

Jeanette Cuthbertson, secretary, will mail cards to all Teen-Agers to notify them of the next meeting.

Although the attendance at this last meeting did not warrant a full house, the enthusiasum expressed by those present leads us to believe they will all attend the future meetings.

Editor's Note:—The above article is a reprint from the Half Moon Bay Review. It is reasonable to believe that citizens of the North Coastside, including Sharp Park, would be as interested in the activities of their own Teen-Age group as would residents of Half Moon Bay and adjacent territory. Co-operation is a builder of progress. Unjust criticism, personal antagonism and ill will are termites in the foundation of any worthy project. Where is this long talked about Recreational Center?

SANDERS Sheet Metal Shop is now located next to the Cunningham Coffee Shop.

More About—

IN CASE YOU HAVEN'T HEARD, OR DID YOU?

most fish. Instead they bear their young like the whale mammal. Equipped with high top boots and fishing rod try your hand someday with reel and hook, in other words meet Mr. and Mrs. Perch. Some of the catches Mr. Fellows explained weigh from one half to two and a half pounds. Fried in butter (or what have you) what a treat!

H. F. Lord, formerly of Pacific avenue, here in Sharp Park is now living in San Francisco, where he can take in a show every now and then. However, he also visits the North Coastside every day or so.

• • •

Mr. and Mrs. Stewart Steele, Jr. of San Francisco, spent four days during the past weekend as house guests at the Gus Metros home of Parkrow, Montratz terrace. Mr. Stewart is a son of Mrs. Metros by a former marriage.

• • •

Mr. and Mrs. Chester Cydrus and daughter Margaret have moved into the former Sampson home on Salada venue. After living in an auto court, a real house seems spacious and comfortable.

• • •

It is reported that Mrs. George (Minnie) Curtis has been ill and confined to her home for the past several days. We trust that the patient will soon recover.

• • •

Mrs. O. F. Tonella of Edgemar has accepted a position with the Accepted Products company of San Francisco and is at present operating one of the machines there.

Gus Metros of Parkrow, Montaraz terrace has been under a doctor's observation for a considerable time, due to an abnormal heart condition.

Our marrying parson is running in opposition to Reno in that he marries 'em faster than Reno can separate 'em. Keep up the good work, Rev. Harkins.

ACT NOW! Have your Income Tax Return prepared at a reasonable rate by Mrs.Godden. White House adjacent to Fire House, Rockaway Beach. Hours 1 to 4, 7 to 9 P. M.

HOW YOU WILL BENEFIT BY READING

the world's daily newspaper—

THE CHRISTIAN SCIENCE MONITOR. You will find yourself one of the best-informed persons in your community on world affairs when you read this world-wide daily newspaper regularly. You will gain fresh, new viewpoints, a fuller, richer understanding of today's vital news—PLUS help from its exclusive features on homemaking, education, business, theater, music, radio, sports.

Subscribe now to this special "get-acquainted" offer —5 weeks for $1 (U. S. funds)

Listen to The Christian Science Monitor views the News every Thursday night over the American Broadcasting Company

The Christian Science Publishing Society
One, Norway Street, Boston 15, Mass., U. S. A. PB-5

Enclosed is $1, for which please send me The Christian Science Monitor for 5 weeks (30 issues).

Name.....
Street.....
City..... Zone.... State.....

DANCE

To the Tunes you like

WITH

ART ALONSO AND HIS BAND

Rockaway Beach

FIREHOUSE

SAT. NITE, Feb. 22, '47

Beer & soft drinks on sale

DANCING TILL 1 P. M.

Come and have a good TIME!

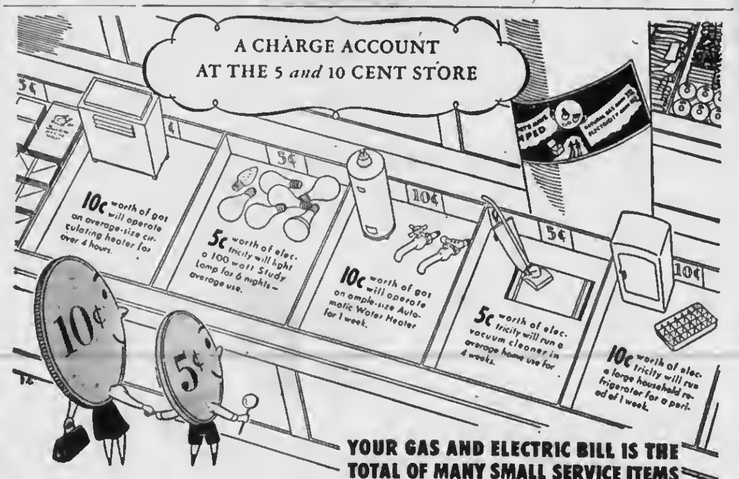

***The Cost of Gas and Electricity has gone* DOWN *and* DOWN**

Natural Gas Rate Cuts in 1939, 1940, 1943 and 1946 slashed the average cost of Gas in the home...33 per cent. Electric Rates have been cut SEVEN TIMES since 1939...a series of reductions that place P. G. and E. electric rates 20 per cent below the national average.

HXW.247

YOUR GAS AND ELECTRIC BILL IS THE TOTAL OF MANY SMALL SERVICE ITEMS

Your "small change" does not buy very much today, especially your nickels and dimes. There is one outstanding exception, however. You get BIG VALUE for 5c and 10c spent for Gas and Electric service. You are now buying gas and electric service at way below pre-war prices. Best of all—you buy them, use them, "charge them!" It is just like having a handy charge account at the 5 and 10 cent store. For example . . . 5c runs your electric clock for 6 months . . . 10c cooks three meals a day on a Gas Range for 2½ days.

P·G·and·E·

PACIFIC GAS AND ELECTRIC COMPANY

Shop In San Bruno Your Closest Neighbor

Uncle Sam Says

One of my nephews, Assistant Secretary of the United States Treasury Edward H. Foley, made a few remarks the other day which are worth the attention and action of all my other nieces and nephews. In talking about buying Savings Bonds through the payroll savings plan, he said: "Workers are doing themselves a favor when they increase their take-home savings. The man who has saved up a reserve has a sense of security which the man who lives from hand to mouth can never know. He gets more out of life. He can take today as it comes, rather than spend it worrying about tomorrow." The same reasoning applies not only to Americans on somebody's payroll but to the millions of men and women who earn their living as doctors, lawyers and independent business men who can arrange for regular purchases of Savings Bonds at their banks.

U. S. Treasury Department

Mr. and Mrs. Bruce McIntyre of Mirador terrace attended a Fair at Washington Hall in San Francisco, last Friday afternoon. This elaborate sale and display of exquisite handwork was sponsored by the American Association of University Women (A.A.U.of.A.).

Most of World Bears U.N. Expenses

Who pays for the United Nations? A look behind U.N.'s $27,740,000 budget for 1947 shows that its funds are contributed by each of 55 member nations representing practically the entire world.

The amount to be contributed by each U.N. member is worked out in a scale of contributions, a list of percentages indicating how much of the total funds each nation will contribute to U.N. during a year.

The scale of contributions is based generally on each nation's capacity to pay. Comparative estimates of national incomes were used as a fair guide in working out the scale. In addition, such factors as per capita income, economic dislocations as a result of the war, wartime development of industry and the availability of foreign exchange were taken into consideration.

Original planning for U.N. finances this year was in the hands of a ten nation committee on Contributions. After a series of meetings, the Committee on Contributions arrived at a scale of relative capacity to pay and sent its report to the U.N. General Assembly which met here in October, November and December.

The scale of contributions was reviewed by the Assembly's Administrative and Budgetary Committee, whose chairman was Faris Bey El-Khouri, the representative of Syria. The report of the Administrative and Budgetary Committee was approved unanimously by the General Assembly.

For 1947 the largest contributor is the United States, whose quota is 39.89 per cent. The United Kingdom's contribution is 11.48 per cent, while the U.S.S.R. contributes 6.34 per cent. The quotas for France and China are 6 per cent.

Contributions form Latin American nations range from .04 per cent to 1.85 per cent. Contributions from near Eastern nations range from .06 per cent for Lebanon to .91 per cent for Turkey.

The scale of contributions will again be reviewed at the next session of the General Assembly and some changes are expected as war shattered economies recover. In addition, delegates point out that as the world recovers, the scale of contributions should be revised to reflect the sovereign equality of members more perfectly.

FARIS BEY EL-KHOURI

Faris Bey El-Khouri, former Prime Minister of Syria, served as chairman of the Administrative and Budgetary Committee of the United Nations General Assembly. The Committee worked out the U.N. budget and the scale of contributions from U.N. members

Phone San Bruno 39

San Bruno Pharmacy

O. H. KNOWLTON
Proprietor

601 SAN MATEO AVE.
SAN BRUNO, CALIF.

458 CLUB

SAN BRUNO

(Not the Biggest but the Friendliest)

Cocktails and Liquors

Fred Mason - Art Annis

PHONE 1723

Burdick's HARDWARE

GMG QUALITY PAINTS, VARNISHES AND ENAMELS

GARDEN AND HOME WORK SHOP TOOLS

649 San Mateo Avenue
(Across Street from New Post Office)

San Bruno, Calif.

Tanforan Flower Shops

6178 Mission Street
DALY CITY
and
Sneath Lane, SAN BRUNO

Adjacent to Mortuary of W. C. Lasawell and Co. and the Golden Gate National Cemetery

Flowers for every occasion
Special pieces made to Order

Glen Park Roofing Company

M. B. Castagnetto
Free Estimates
Bus. Ph. Randolph 5323
511 Vienna Street
Res. Ph. Delaware 7009
175 Dartmouth Street
San Francisco, Calif.

NEWELL'S

WHERE FRIENDS MEET

467 SAN MATEO AVE. .... SAN BRUNO
Phone San Bruno 89

FRISCO MARKET

F. LANDI

FRESH FRUITS AND VEGETABLES
Fresh Meat Tuesdays and Fridays

DELIVERY ONCE A DAY—4:30 P. M.
PHONE FL - 5-3484

MARELICH'S

for that "GIFT OF QUALITY"

JEWELRY
CHINA
CRYSTAL
SILVER

Marelich's

OPEN FRIDAY EVENINGS TO 9:00 P. M.

638 SAN MATEO AVENUE — SAN BRUNO, CALIFORNIA

Phones 4274 or 1674

GEORGE WASHINGTON

In a letter to President John Adams dated July 4, 1798, George Washington declared, "My whole life has been dedicated to my country in one form or another."

No American even slightly familiar with the life and achievements of the illustrious First Citizen of the United States can fail to appreciate the truth of that statement and the far-reaching effect of the service he rendered this fledgling nation.

As the inspiring and courageous leader of the Continental Army, as the influential and respected chairman of the Constitutional Convention, as the wise and discerning first President of the United States—in all these capacities he helped both to win for his generation and to preserve for posterity the blessings of "life, liberty and the pursuit of happiness."

Because of men like Washington the foundations of our country were laid on the enduring rock of Principle rather than on the sands of personality. The severity of his rebuke to those who advocated a monarchy and himself as king left no doubt as to his clear recognition that only government by laws instead of government by men could serve as a sure basis for the success and prosperity of his beloved land.

In observing the 215th anniversary of his birth a grateful nation pauses to pay honor to this man whose unselfish service and brilliant achievements won him the title of "Father of his Country."

SAN MATEO JC NOTES

San Mateo Junior College students welcomed the new Freshmen into college life with two outstanding events. The Associated Women Students, with Barbara Magnuson as president, invited all the new girls to tea Friday and presented music, solo dancing, refreshments, and a chance for all to get acquainted with the older girls and with the faculty.

Saturday evening the student Body took over. Alice D'Isep, social chairman, and her social committee arranged the Freshman reception dance which was held in the college gym. Mardy Leaver and his orchestra played for the large group present.

The Junior College basketball team which beat Marin JC Friady and lost to Vallejo JC Saturday will play Yuba JC this Friday and Grant JC Saturday evening, both games being in the San Mateo gym.

SUBSCRIBERS' SERVICE

FOR SALE —White enamel square kitchen gas stove, 4 burners with oven and broiler space below. Ideal for apartment. Price $40.

Kitchen door, swinging, standard size, complete with hardware and frame. Price $8 complete.

Built in ironing board compartment complete. $7.50

Phone FL-5-3495.

Closed Mondays

Other Days Open 6 a. m. And Closes 8 p. m.

Peter's Restaurant
6286 Mission Street
DALY CITY

CATHERINE'S
Beauty Shop

Rockaway Beach
Directly Across From Postoffice
Machine and Machineless Permanents
FINGER WAVING
HAIR TINTING
Tel. FL - 5-3442

SEPTIC TANKS AND CESS POOLS CLEANED
Drains Installed
Roy H. Thompson
74 Blythdale Ave.
San Francisco JUniper 4-0995

Architectural PLANS
Drawn by JOHN E. RICH
Phone FL - 5-3414
Inquire at
Higgins' Office

Wander Inn
Pedro Valley-Highway 1

Joe & Maggie
On the Beach . . .
Bathing and Fishing
. . . It's Cozy Inside
DANCING EVERY EVENING
Phone FL - 5-3787

WARSHAWSKI'S
Dry Goods Store
at
6340 Mission Street
DALY CITY
Carries
NEARLY Everything for the Home and Family

BRUCE B. McINTYRE
Real Estate
LOANS INSURANCE
Telephone FL - 5-3813

ALMA'S BAKERY
All Kinds of Pastry, Bread and Rolls
FRESH DAILY
ORDERS TAKEN FOR WEDDINGS, PARTIES, BANQUETS and BIRTHDAYS
Visit our new Chocolate Counter
NEXT DOOR TO SHARP PARK FOOD MARKET

Davies Gift & Variety Store
(The Friendly Store)
HOMEWARES
CLOTHING
FULLER PAINTS
BEAR PHOTO SERVICE
HOSIERY MENDING
TOYS—FILMS
NOTIONS
GREETING CARDS
GREYHOUND BUS DEPOT
LENDING LIBRARY
Next Door to Post Office
Phone FL 5-3984

Service -- HURRY—HURRY
CLEARANCE SALE—To Make Room for NEW FURNITURE
RADIOS
PEDONE'S
Immediate Delivery of
O'KEEFE AND MERRITT
RANGES
And Many Other Attractive Bargains
Telephone FL - 5-3471
RANGES

Available For Immediate Delivery!
Stoves, Water Heaters, Wall Heaters, Clocks, Radios, Toasters, Lamps, Heating Pads, Hot Plates, Razors, Ironing Boards, Irons, Coffee Makers and Other Electrical Equipment.
Wiring in Accordance to Nat. Electric Code.
SHARP PARK ELECTRIC
Sales & Service
Phone FL - 5-3446 S. F. Blvd.

Registration For Motor Vehicles Growing In California

The Department of Motor Vehicles today announced fee paid registrations for 1946 in San Mateo County totaled 59,033.

This is a substantial gain over registrations for 1945 and is the highest in the County's history.

Fee paid registrations in the state were announced as totaling 3,442,051. Despite the fact that comparatively few new cars were sold in the state, this is by far the highest registration in California history, exceeding 1945 by 323,211 vehicles.

Fee paid registrations for San Mateo County were divided as follows: Autos 51,129; Trucks 3,693; Motorcycles 449; Trailers 3,762.

SUBSCRIBERS' SERVICE

FOR SALE:— 17 laying hens & roosters, also rabbits, including 2 does and one buck. Phone Hector Martin, FL 5-3758.

Red Cross Campaign Opens March First

Mr. P. W. Brubaker, San Mateo County Chairman of the 1947 Red Cross Fund, announced today that final plans have been completed for the campaign which opens March 1st. The following quotas have been set for the Coastside districts:

Half Moon Bay (bus. and residential) $1,000.
Montara, $100.00
Pescadero, $660
Rockaway, $150.00
Sharp Park, $132.00. Mrs. Lily Fenton, chairman.

The 1947 goal for San Mateo County is approximately $87,000 which amount is required to carry on the much needed services demanded of Red Cross in peacetime.

SHARP PARK LIBRARY HOURS

Monday 7 to 9 p. m.
Wednesday 2 to 4 p. m.
Friday 3 to 5 p. m.

When people talk a lot it may be because they don't know what to say.

Our Recorder's Report

The month's work of the office of T. C. Rice, County Recorder of San Mateo County for January, 1947, was as follows: Number of papers handled, 4669. Number of papers handled the same month of 1946, 5229. Fees, $7,945.30. Fees for same month 1946, $7,665.25.

GARDEN CITY PRODUCTS CO.
Red Chicks, 17 Cents Each or $2.10 a Dozen, on Order
Poultry and Dairy Feeds
Pet Food and Garden Supplies
498 San Mateo Ave. Phone 1570 SAN BRUNO

WHEN YOU THINK OF HOME THINK OF US
KIRKPATRICK & HENRY
COMPLETE HOME FURNISHINGS
"Where QUALITY Is Higher Than PRICE"
Phone San Bruno 2822 441 San Mateo Avenue
Free Delivery SAN BRUNO, CALIFORNIA Easy Terms

ELCAMINO THEATRE
SAN BRUNO Phone SAN BRUNO 20
SUN. MON. TUES. Feb. 23 - 24 - 25
Two Years Before The Mast
Alan Ladd - Brian Donlevy
William Bendix
WED. Thru SAT. Feb. 26, 27, 28, Mar. 1
THE SHOCKING MISS PILGRIM
Betty Grable - Dick Haynes
Dead of Night
With
Michael Redgrave
ADDED SHORT
OPEN THE DOOR RICHARD

Pete and Anna's
DINNERS EVERY SATURDAY NIGHT
From 5 to 9 p. m. - Sundays 2 to 9 p. m.
Also Ala Carte Service
County Road, corner Salada Ave.
PHONE FL - 5-3991 Sharp Park, Calif.

Junipero Serra Hospital
COLMA, CALIFORNIA
Dr. L. A. Drees
Briggs Street Phone RAndolph 9569

SHARP PARK SEA FOOD MARKET

FOR YOUR AFTER-HOURS SNACK
CLAM CHOWDER
FRIED PRAWNS
OYSTERS, FISH
Always fresh fish & crabs to take home
Closes 8 P. M.
San Francisco Highway and Paloma Ave.
Directly Across from the Big New Market
PHONE FL - 5-3605

W. C. LASSWELL AND CO.
Mortician
6154 Mission Street
DALY CITY, CALIF.
Randolph 0100 and Randolph 0101

VISIT EARL and DORIS AT
Cunningham's Coffee Shop
Formerly
— THE HANGOUT —

-SPECIAL-
Luncheons - Dinners and
A LA CARTE ORDERS
Closed Wednesdays
CLOSING HOURS
8 P.M. Until Further Notice
PHONE FL - 5-3472

RELISH BAKERY
6356 Mission Street
Daly City, California
Phone Randolph 5712
DANISH FRENCH PASTRY - WHIP CREAM FILLED
DANISH PASTRY - PIES - CAKES - COOKIES
Wedding Cakes our Speciality
OPEN EVERY DAY EXCEPT MONDAY
5:30 a. m. to 10:00 p. m.

SHARP PARK GROCERY
DICK PLATE & SONS
Fancy Groceries — Delicatessen
LIQUORS - BEER - WINE
Frozen Foods - Ice Cream - Poultry
FREE DELIVERY
Open Daily, Including Sundays from 8 a. m. to 7 p. m.
Saturday 8:00 a. m. to 10:00 p. m.
COUNTY ROAD PHONE FL - 5-3422

More About—
JONES - NOLAN WEDDING

dressed all in pink. The groom chose for his best man his brother Don. Frank Nolan gave his daughter away and then vows were sealed with the unbroken circle of a ring, and conducted by our own Rev. H. D. Harkins.

Following the service a reception at Mori's Point honored the happy pair and it is reported that 175 pounds of turkey was sliced and served with baked ham to feed the crowd that gathered.

"Pat" and Bert cut the beautiful cake and served each guest with a portion.

"Pat" is the daughter of Frank Nolan of Sharp Park and Bert the son of Mr. and Mrs. Lloyd Jones of Mori's Point. After a honeymoon to parts unknown the happy pair will make their home at the Point, where they will be associated in business with Bert's parents.

Mr .and Mrs. Jones, Sr. are planning soon to take a vacation trip to Palm Springs. Could this be a second honeymoon for Mother and Dad. Congratulations!

WATER BOARD MEETS

North Coast County Water District Board met in regular session Wednesday of this week. Important business was transacted.

Rockaway Cafe

AT THE BEACH
Rockaway Beach, Calif.

Steak Dinners, Chops, Delicious Hamburgers, Hot Dogs, Special luncheons and dinners can be arranged.

Dancing every Saturday night

PHONE FL. - 5-3123

Surprise Valentine Gladdens Home On Eastlake Avenue

A wonderful Valentine package arrived at Children's Hospital in San Francisco for Mr. and Mrs. Elmer E. Huston of Eastlake avenue. The contents of the package was Cupid's dream a dainty little girl, brunette like her mother, and weighing seven pounds and five ounces. The name "Valerie Gail" was all ready and waiting for the tiny miss.

Maternal grandparents of Valerie are Mr. and Mrs. Michael Cordick of Gilroy and an aunt of the babe is Mrs. Frederick Harbiek, who is part owner of magazine "What's Doing" and is in charge of its advertising. Both paternal grandparents are deceased. Mrs. Hillyard Tackaberry of San Francisco, a great aunt is Mr. Huston's only living relative.

Mystery Story contest closes Midnight, February 28. Be sure to send in your contribution now. You might win the prize. All stories remain the property of the Sharp Park Breakers.

Mrs. Huston, the former Patsy Walker of Monterey Peninsula and Valerie will return to their Eastlake home this weekend. Congratulations!

More About—
BROWN - McKINNEY WEDDING

a two week's honeymoon exact destination unknown after which they will be at home at 3900 Alemany Blvd. San Francisco.

The bride is the daughter of Mr. and Mrs. Bert McKinney of San Francisco and the groom's parents are Mr. and Mrs. C. R. Brown of Sharp Park. Congratulations.

Rockaway Beach Service Station

Under the new management of
Michael Guagliardo
UNION OIL and GAS
Expert Lubrication - Car Washing
All Kinds of Accessories - We need your patronage to help us build up this business
Telephone FL - 5-3600

SHARP PARK FOOD MARKET

FROZEN FOODS — FRESH FRUITS & VEGETABLES
Complete Meat Department
Open 8 A.M. to 7 P.M. Weekdays — Sundays 8 to 12 Noon
W. H. BELL — Free Delivery
ROSE CARTER — C. S. BUBLAK
Telephone FL - 5-3680 — MEAT DEPT. PHONE FL - 5-3626

Subscribers

TO THE

SHARP PARK BREAKERS

MAY HAVE FREE USE OF

Subscriber's Service

AND ENTER PRIZE WINNING

Mystery Thriller Contest

Send in your Subscription Today

$2.50 per year — $1.50 for 6 months

SHARP PARK

BREAKERS

AND FIRST TOWNSHIP NEWS

Vol. IX No. 12 — Sharp Park, Calif. February 28, 1947 — Price 5 Cents

New Bus Possible

Sharp Park-San Bruno Bus Line Urged For Area

Some months ago considerable effort was put forth by Sharp Park Improvement Club Inc. to interest citizens in a bus service between North Coastside and the other side of the Peninsula (the bay area.)

In presenting the idea of a bus service to Mr. Kirkpatrick president of San Bruno Chamber of Commerce, the matter received favorable acceptance and later we learned that the San Mateo-Burlingame Transit Company had been approached regarding transportation to and from this area by the San Bruno Chamber of Commerce and since have been looking into ways and means of conducting such a service between the North Coastside and the Bay Area.

We should all be interetsed in the growth and prosperity of San Mateo County and we can contribute to its development by spending our money in our own home area.

The merchants of San Bruno Chamber of Commerce believe that with larger and better stores, furnishing a variety of quality merchandise at prices no higher, and in many instances less than those in San Francisco stores, people of San Mateo County, including the North Coastside, will be satisfied customers and boosters for their own county.

The fact should not be overlooked that our own local merchants here on the North Coastside, including Edgemar, Sharp Park, Vallemar, Rockaway Beach and Pedro Valley should be given first chance to serve our shopping needs.

Mr. Kirkpatrick expressed the idea that if SPIC, Inc. and other improvement clubs in this area worked for the bus service from this side of the hills the effort would be united toward the goal of accomplishment.

The San Bruno Chamber of Commerce is also working for another hospital, so sorely needed in this county, and which should be in the First Township, serving the health needs of the north end of the county. Redwood City is also working for another additional hospital to serve the south end of the county.

In order to make better hospitalization workable, better transportation is necessary.

A number of North Coastside residents are employed on the other side of the hill and would, we believe, appreciate a short few minutes bus trip to the bay side

(Continued on Page 5)

IN CASE YOU HAVEN'T HEARD, OR DID YOU?

Henry White of San Mateo avenue is ill and confined to his home with a severe cold, but is being efficiently cared for by his wife.

* * *

A post card picturing "Edificio Garcia" Barranquilla, Col. in So. America with a large Firestone sign atop of the building, was received this week from the Spillers of Pacific avenue. The message reads, "We are sorry we could not come home this year and hope that the next time we come we can stay for a long time. We hope everyone is all right in Sharp Park and that our home still stands on the hill. Best regards to all."

* * *

The Cunningham Coffee Shop will serve a full course dinner after five o'clock every day, except of course on Wednesday, when Earl and Doris close shop for a day of rest. See ad elsewhere.

Myrtle Burke left, Wednesday of last week to visit an old friend in San Jose. Mrs. Marjorie LaHue and returned last Sunday with friend husband who arrived that day for a few hours stay.

Teen Ager Poses A Problem. The Answer Is Up To You

A Fire Dept. Can Be Only As Good As Its Support

There will be a dance, next Saturday night, March 1, 1947, sponsored by Sharp Park Volunteer Fire Department. Everyone is requested to attend, as this is our only means of attaining funds to operate the Fire Department, the efficiency of its equipment being the most important consideration. It does cost money to operate a Fire Department.

So far we have not found it necessary to ask for any tax money.

There is a rumor afloat that the fire equipment is to be moved to Pacific Manor. The Board of Fire Commissioners were offered a parcel of land on which to build a fire house by Pacific Development Co. There has been no action taken as yet, and unless someone makes a donation of the money required to build a fire house, it will be impossible for the District Board to do anything more about it for several years.

Signed, Thomas Yorks, Chairman of Board.

To Whom It May Concern:

Because there has been no news given directly to the Sharp Park Breakers on the activities of the Teen-Agers these past few issues, there has been quite some misunderstanding. I say misunderstanding because I feel that is all it is.

The Teen-Agers are thrown between two fires because of personal disputes among certain adults. This is the reason our recreation center is pinwed down. I imagine most of you feel that we Teen Agers haven't much to do—that is where you are wrong. We are kept busy at school with homework, clubs, dances, sports and other activities, that are all obviously important in a young person's life. That last sentence might seem a little amusing, but it is quite true. Not all of us are able to take part at school and that is why Recreation is so important here in our community.

You speak of cooperation. The Teen Agers know only too well what that word means. We are cooperating. It is you, the adults, who aren't. You who are supposed to set the example.

Each time there is any sort of dispute printed in this paper it discourages us. Discouragement is what we don't want.

We know and you know, who has done the most for us. We are greatly indebted to them.

The Junior Recreation Board has their job of seeing that there is recreation and that is a job! It isn't publicity we want, it's cooperation!

Respectfully
Helen Plate
Teen Ager President

Bingo Every Month

The Pedro Valley Improvement Association are again putting on those enjoyable Bingo games that are always so much fun and pay such worthwhile prizes.

The first of the new series will be held in Bolton Hall, Friday evening of next week at 8 o'clock, the date falling on the 7th. Everyone is cordially invited to attend. It's only a short drive to Pedro.

Mystery Contest Closes Next Week. Here Are Two Entries To The Prize Winning Contest

A Refrigerator Mystery

Previous to Sam's arrival home that evening, the bank, of which he was cashier, had been robbed, and naturally he was jittery and nervous. Imagine his surprise when on opening the refrigerator door rolls and rolls of bank notes loomed before his bewildered eyes. Was he seeing things? Was it a dream or an hallucination? No, the bank notes were actually a reality. Yes, there were piles and piles of them.

How did they find their way into the refrigerator. Surely with God as his witness, Sam knew that he was innocent of the theft, but would Jane believe him or would bank officials or police believe the truthfulness of his assertions. One thing was certain, Jane must not discover the hidden currency, as she would when she eventually opened the refrigerator door. She might believe that her husband, Sam Wyman was guilty, in

(Continued on Page 10)

A Refrigerator Mystery

Jane shuddered, speechless with fear, then in a hushed voice, "Sam, what is it, what's in the refrigerator? You must tell me, I can't bear this."

Poor Sam just sat there, his head buried in his hands. "Oh Jane I can't tell you just yet, you must wait until after midnight, and then possibly I can explain. If only you had stayed till the end of the meeting this would never had happened. Why did you have to come home so early?"

Jane rose from her chair, then started to pace the floor, slowly at first then faster, and faster. "What did coming home early have to do with it, Sam, what are you concealing from me?" and whirling around Jane started for the kitchen. With one leap Sam was out of his chair and standing in the kitchen door. "No dear, you must wait a few more minutes,

(Continued on Page 6)

FIRE CALLS
DAYTIME ONLY
FL - 5-3631
NIGHT TIME ONLY
FL - 5-3611
POLICE PROTECTION
Deputy Sheriff, Harry Walters
FL - 5-3106
PEDRO FIRE DEPT.
FL - 5-3718 or FL - 5-3786

BOOK REVIEWS

(By Bernice Nelson)

Marjery Sharp has written another of her warmhearted entertaining novels full of her understanding of human nature in Britannia Mews.

Adelaide, the heroine, a girl with brains, but no preparation as a fashionable society girl, in defiance of family marries a comparative stranger. Henry her husband is a drinking man with little or no ambition.

Henry's death gives Adelaide a chance to go back to her girlhood home and a new way of life, but fate in the person of Mrs. Mounsey changes her plans.

Not only is this the story of an exceptional woman, but of an English family over three quarters of a century ending during the second World War.

By Bernice Nelson

Sugar's Shack
FOR
GOOD
EATS
TELEPHONE
Phone FL - 5-3483

UNRRA D... rs Help for the Rails of China

A locomotive, destined for the war-shattered railroads of China, is swung aboard a freighter at We... awken, New Jersey. The huge 150-ton c... ine is one of ... by the United Nations R...lief and ... Rehabilitation ... for ... a.

MARLETTE AND SMITH
GENERAL REPAIRING
Auto Parts & Accessories
24-Hour Towing Service Available
PHONE FL - 5-3982
Night Calls FL - 5-3835

STATE THEATRE
SOUTH SAN FRANCISCO
SUNDAY to TUESDAY
March 2 - 4
The Shocking Miss Pilgrim
Betty Grable - Dick Haymes
The Plainsman And The Lady
William Elliot - Vera Ralston
WEDNESDAY
March 5
SUNSET PASS
James Warren - Nan Leslie
Murder Is My Business
Hugh Beamont - Cheryl Walker
THURS. to SATURDAY
March 6 - 8
BLUE SKIES
Bing Crosby - Fred Astaire
Joan Caulfield
DEAD OF NIGHT
Googie Withers - Michael Redgrave

Special Dates For Month of March

1. Annual Red Cross Drive all month. Nebraska joined Union, 1867.
2. Texas Independence Day, 1836. National save your vision week to the 18th.
3. Florida admitted to the Union 1845.
4. Pennsylvania Day, charter granted 1681, Vermont joined Union 1791.
8. Farm Day, paying tribute to the nation's farmers.
9. National donut week to the 16.
12. Girl Scouts Birthday Anniversary week to the 18th.
15. National Hobby Week to the 23rd. Maine admitted to the Union 1820.
17. St. Patrick's Day.
18. Historical midnight ride of Paul Revere from Charleston to Lexington 1775.
21. First day of spring.
25. Maryland Day.
29. National Baseball Week, emphasizing outdoor sports.
30. Palm Sunday.

ACETYLENE ELECTRIC PORTABLE WELDING EQUIPMENT
Will Do Work on Hilton Way at Shop or Will Bring Equipment to Job
TRAILERS MADE TO ORDER ♦ REASONABLE RATES
Charles Bedford
Telephone FL - 5-3654

SHELL
GENE and GEORGE
Sharp Park California
Telephone FL - 5-3980

DICK'S CAFE
DINNERS
Otto Herling and Al Sohl
Proprietors
NEW CHEFS Bill and Ruby Serve
TASTY FOOD
"Where old and new friends meet"
County Road at Paloma avenue
Sharp Park, Calif.
COCKTAILS

BUCK'S SHOE REPAIR
Ladies Half Soles $1.75
Men's Half Soles 1.75
Men's Leather Heels 1.00
Women's Leather Heels ..... .40
3 day srvice - Pickup & Delivery
DAVIES GIFT SHOP
Sharp Park, California

SHARP PARK
BREAKERS
FIRST TOWNSHIP NEWS
A Newspaper of General Circulation
Sharp Park, San Mateo County, California
M. Larue PITSCHKE, Editor and Publisher
PHONE 5-3611
$2.50 Per Year — 6 Months $1.50
Entered as second-class matter, November 17, 1939, at the Postoffice at Sharp Park, California, under the Act of March 3, 1879.
NATIONAL EDITORIAL ASSOCIATION 1947 Active Member

EDITORIAL

Where Is Half Way?

Returning from the UN deliberations in New York, Foreign Minister Bevin said that Great Britain lies "midway" between the United States and Russia both in "geography and way of life." She does not seek to tie herself to either country but to bring "her mind to bear on every problem on its merits." Whether there is merit in this halfway position depends, of course, upon where halfway is.

Some claim that it is halfway between what they call 'capitalism' and what they call 'socialism.' They see merit in giving up freedom to find economic security. For this they think it necessary to sever British connections with America and to bring Great Britain—not halfway—but fully under the dominion of Soviet Russia.

Obviously the real issue here is not between free enterprise and socialism but between freedom and slavery. And between democratic socialism and totalitarian socialism. Here there is no halfway for a nation, as Lincoln pointed out, cannot exist half slave and half free.

This does not mean that America and Britain must join in fighting Russia. It means they can join and other countries with them, in fighting for freedom and justice, their common goal and ideal. They can join in proving under free enterprise or democratic socialism that the free way of life is workable and equitable. Thus proving that the totalitarian way is as unnecessary as it is unjust. Thus assuring the future freedom of mankind.

Subscribe to the Sharp Park Breakers—Your home town paper.

CHURCH SERVICES

Catholic Services

At Rockaway Beach Church every Friday from 10:45 a. m. to 11:45 a. m. religious instructions to the children by the Sisters of the Holy Family.

At Sharp Park in the Firemen's Hall, every Friday from 9:30 a. m. to 10:30 a. m. religious instruction.

At Rockaway Church, every Sunday at 10 a. m. Mass with singing and sermon by the clergy of Colma Parish.

Christian Science Churches

"Christ Jesus" is the subject of the Christian Science Lesson-Sermon for Sunday, March 2, with the Golden Text from Isaiah: "Unto us a child is born, unto us a son is given: and the government shall be upon his shoulder: and his name shall be called Wonderful, Counselior, The Mighty God, The everlasting Father, The Prince of Peace" (9:6).

The following citations are taken from the sermon:

Luke: "And the angel said unto her, Fear not, Mary: for thou hast found favour with God. And, behold, thou shalt conceive in thy womb and bring forth a son, and shalt call his name JESUS" (1:30, 31).

"Science and Health with Key to the Scriptures" by Mary Baker Eddy: "Jesus was the offspring of Mary's self-conscious, communion with God. Hence, he could give a more spiritual idea of life than other men, and could demonstrate the Science of Love — his Father or divine Principle" (p. 29).

Ocean Shore Parish

• • •

The Little Brown Church by the Sea

H. D. Harkins, Minister

• • •

Bible School Classes for all grades 9:45 A. M. Mrs. Allene Helderle, Supt.

Morning Worship, 11 A. M.

Special music by the Choir. Mrs. Frances Gorsuch Director of Music.

Pastor's Sermon Theme " The Spiritual Battle of Lent".

Ye old time "Song Fest" 7:45 P. M.

Pastor's Sermon Theme, "The Garden of God." Bible Study, Wed. 7:45 P. M.

Choir practice, Thursday 7 P. M.

The radiant house of Prayer with a hearty welcome for all.

Mankind is not disposed to look narrowly into the conduct of great victors when their victory is on the side of right.

SAN BRUNO CAMERA SHOP
— Photo Finishing - Photostat Copies —
580 San Mateo Avenue San Bruno, Calif.
Telephone San Bruno 1185

JANOVITZ'S
General Merchandise
TRY US FIRST
AGENTS FOR P. G. & E. SHARP PARK
PHONE FL - 5-3822

LEWIS C. TOMBERLIN
PLUMBING & HEATING
We Serve the Coast With Dependable Supplies and Service
ELECTRIC, GAS AND OIL APPLIANCES
MONARCH, O'KEEFE & MERRITT
Electric, Gas and Coal Ranges
ELECTRIC, GAS and OIL AUTOMATIC HOT WATER HEATERS
FAIRBANKS-MORSE and WESTCO JET and SHALLOW WELL PUMPS
Service and Repair Parts For ALL Makes of Pumps
Telephone Half Moon Bay 2041
Next Door to the Bank — Main Street
HALF MOON BAY

SANDERS SHEET METAL SHOP
Blower, Gravity and Floor Furnaces
INSTALLED
All Varieties Metal Work
Now located next door to Cunningham Coffee Shop . . . Sharp Park, Calif.

Electric..Refrigeration..Radio
Household . . . Commercial
REPAIRS - SERVICE - MAINTENANCE
All Household Appliances, Washing Machines, Fixtures, Etc.
Let us Handle Your Electric & Refrigeration Problems
ARMATURE WINDING - Motors & Generators REBUILT
SERVING ENTIRE COASTSIDE
Service and Work Guaranteed
RALSTON & TONELLA
Located at Marlette & Smith Associated Station
Paloma Ave. & San Francisco Blvd., Sharp Park
PHONE FL. 5-3171. If no answer, FL. 5-3982.
Night Calls FL. 5-3729

Total List of Those Who Contributed to Local Fire Truck

(Continued from last week)

Mr. F. Fanucchi	10.00
R. W. DeNio	10.00
J. L. Stevenson	5.00
Thos. Stacey	5.00
M. Crawford	2.00
R. Mason	1.00
Fay Cummings	15.00
C. C. McCarthy	10.00
Red Ellis	5.00
Victor Franks	1.00
Ed Ewing	5.00
Mr. E. Young	3.00
Don Hutley	5.00
Mr. Graham	5.00
F. Hoetzel	5.00
R. Gardner	5.00
R. J. Murphy	7.50
J. A. Wilkinson	10.00
J. J. Sinclair	5.00
H. Sprowl	10.00
Florence Germain	5.00
Bert Christman Jr.	1.00
J. S. Brown	5.00
W. R. Stamer	10.00
Margaret Fornaciari	1.00
A. Lasker	1.00
Mildred Gittings	10.00
George Pappas	50.00
J. J. Sinclair	20.00
Wm. P. Regan	7.50
Geo. Cassiaty	2.00
W. B. Snell	5.00
J. L. Fenton	50.00
F. G. Bachman	5.00
Harry F. Young	5.00
John Ryan	5.00
Kirkbride & Wilson	25.00
Buck Meadows	10.00
D. E. Heazlit	5.00
Hurt Wilcox	5.00
T. Talus	5.00
John McHugh	5.00
Mrs. Harold Phillips	1.00
I. Melluer	10.00
Bernice Ennor	5.00
M. Minnker	5.00
John Martino	5.00

MORE NEXT WEEK

SHARP PARK LIBRARY HOURS

Monday 7 to 9 p. m.
Wednesday 2 to 4 p. m.
Friday 3 to 5 p. m.

"COME AND GET IT"

That's what curvaceous Citrus Princess Shirley Buchanan will soon be shouting down San Bernardino way when the National Orange Show opens Mar. 13 for eleven days of spectacular exhibits and entertainment by stars of radio and screen.

There is some victory gained in every gallant struggle that is made.

- USE BREAKER WANT ADS -

Better Recreation Facilities Or Bigger Jails In Future

What is holding up the Recreation Center, the building promised many weeks ago?

Better recreational facilities are badly needed, and if not made available larger jails may become a necessity in the future.

(Sent in by a citizen)

- USE BREAKER WANT ADS -

Rockaway Quarry
ROCKAWAY BEACH, CALIF.
ROCK - SAND
CEMENT
and Top Soil
Phone FL - 5-3456

Girdler Glass
Hilton Way
Sharp Park, Calif.
GLASS OF ALL KINDS GLAZING
Phone FL - 5-3535

RED PULLETS JUST STARTING TO LAY 50c LB.

PLOWING DISCING
HARROWING BULLDOZING
Hourly Rates or Contract
Large or small Lots or Acreage
Hay - Grain - Poultry & Dairy Feeds
SHAMROCK RANCH
PERDO VALLEY ON COUNTY ROAD
TEDEPHONE FL - 5-3733

DAILY SERVICE TO PATRONS
Evenings by Advanced Appointment
Sharp Park Beauty Shop
Experts in all branches of
BEAUTY CULTURE
Amy O'Connor — Formerly of N. Y. City
Jean Metcalf — Of San Francisco
Old Post Office Site, County Road -:- PHONE FL - 5-3443

Dawn Bakery

TRY OUR JELLY DO-NUTS
THEY'RE DE-LIC-IOUS
BUY THE BEST—WE DO
Phone 2309 427 San Mateo Avenue
San Bruno, California

Benefit Yourselves Shop In San Mateo

Williamson-Benner HOMEFURNISHERS 1398 STREET • SAN MATEO

LOEWE & ZWIERLEIN
BALCONY KNITTING DEPT.
Large Selection Waste Paper Baskets and Inexpensive Unusual Gifts

LOEWE & ZWIERLEIN
DEPT. STORE
317 - 325 B ST.
FURNITURE DEPT.
326 3rd Avenue

Avalanche FLY AND INSECT SPRAY CONTAINS DDT

Jolin Furniture Co.
WINDOW SHADES
Linoleum - Congoleum Rugs
New and Used Furniture
214 B St. Phone S. M. 4-0209

POPE'S DRUG STORE
PERFUMES - STATIONERY
PRESCRIPTIONS
THIRD & B STS.

STATIONERY
OFFICE SUPPLIES
RUBBER STAMPS
SHEET MUSIC
LEATHER GOODS
GOLD STAMPING
SCHOOL SUPPLIES
McCORDS
Stationery — Office Supplies
243 B St. San Mateo, Calif.

BUS SCHEDULE TO SAN MATEO
Leaves Sharp Park 9:02 A. M.
Arrives in San Mateo 10:02 A. M.
Leaves San Mateo 3:05 P. M.
Arrives Sharp Park 4:13 P. M.
Convenient connections may be made northbound and southbound form San Mateo

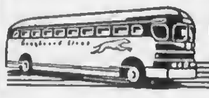

GREYHOUND

More About—

Proposed Sharp Park San Bruno Bus Line

of the peninsula. Mr. Kirkpatrick said it was the idea of the San Mateo-Burlingame Transit Company to make two trips in the morning and two in the afternoon.

We believe that if the Improvement clubs here on the North the Coastside would cooperate with the San Bruno Chamber of Commerce in promoting a bus service as previously set forth, and also give their support to the hospitol project much can be accomplished toward growth and prosperity for ourselves locally and for the whole County of San Mateo.

No Place Like Sharp Park

Mr. and Mrs. N. F. Christman and small son Bert returned last Saturday, Feb. 22, 1947 from Leffen, Texas, where they visited Mrs. Christman's father J. W. Hearn, who formerly owned a large restaurant there.

On account of the cold freezing weather is was necessary to keep the car moving, so the couple drove day and night pausing to rest not more than an hour at a time.

The desert with its white sand and green sage brush and lupins all in bloom was beautiful beyond compare, but with it all they declare there is no place like Sharp Park.

LEGAL NOTICE

NOTICE INVITING SEALED PROPOSALS OR BIDS VALLEMAR

Pursuant to the Municipal Improvement Act of 1913 as amended, and Resolution of Intention No. 66 adopted thereunder on February 20, 1946, by the Board of Directors of the North Coast County Water District, and the motion directing this notice adopted on February 19, 1947, said Board hereby invites sealed proposals or bids for the purchase and installation of a 25,000 gallon redwood stave tank in and for the Vallemar area of said District further reference is made in the plans and specifications on file with E. P. Wilsey, District Engineer.

Payment will be made in cash by said District after the completion and acceptance of said work by said District Engineer and said Board.

All proposals or bids shall be accompanied by a certified check payable to the order of the Secretary of said Board, amounting to ten per cent of the bid, or by a bond in said amount and payable to said District, signed by the bidder and two sureties who shall justify before any officer competent to administer an oath in double said amount, and over and above all statutory exemptions. Said check shall be forfeited or said bond shall become payable to said district in case the bidder depositing the same, does not, within fifteen days after written notice that the contract has been awarded to him enter into a contract with the District.

Said sealed proposals shall be delivered to the Secretary of said District, on or before eleven o'clock A. M. of the 29th day of March, 1947, said time being at least ten days from the time of the giving of this notice. Bids will be publicly opened, examined and declared on said day and hour at the regular meeting place of said Board at the Sharp Park Fire House, Sharp Park, San Mateo County California.

Dated: February 19, 1947.
PATRICIA B. De NIO
Secretary of the Board of Directors of the North Coast County Water District.

In the economy of God, no effort however small, put forth for the right cause, fails of its effect.

HOW YOU WILL BENEFIT BY READING
the world's daily newspaper—
THE CHRISTIAN SCIENCE MONITOR. You will find yourself one of the best-informed persons in your [illegible] you read this world-wide daily newspaper [illegible] fresh, new viewpoints, a fuller, [illegible] news—PLUS help from its exclusive features on homemaking, education, business, theater, music, radio, sports.
Subscribe now for this special "get-acquainted" offer—9 weeks for $1 (U. S. funds)
Listen in on the Christian Science Monitor Views the News, Thursday night over the American Broadcasting Company
The Christian Science Publishing Society PB-5
One, Norway Street, Boston 15, Mass., U. S. A.
Enclosed is $1, for which please send me The Christian Science Monitor for 9 weeks (20 issues).
Name
Street
City Zone State

PEDRO VALLEY IMPROVEMENT ASSOC.
BINGO
First Friday in Month
8:30 P. M. BOLTON HALL

Mission Paint Store
QUALITY
PAINTS — VARNISHES — SUPPLIES
Lacquers - Wallpaper - Floor Waxes
Floor Sanders - Polishers - Sprays for Rent
6283 MISSION STREET

MAIL BAG PHOTO SERVICE
Winwood Avenue and Parklane Road
EDGEMAR
Fine Grain Developing. Good Quality Prints And Enlargements.
PRICES
DEVELOPING & PRINTING 6 or 8 EXPOSURE ROLLS
ROLL NO. 120 - 620 - 116 - 616 - 127 - 828
DEVELOPED AND PRINTED — STANDARD PRINTS
50c A ROLL
4x6 ENLARGEMENT INCLUDED FREE
REPRINTS - 4c EACH
35 MM 36 EXP. FILM PRINTED IN 3¼ X 4½ $1.50
Split - Exp. Film or 35 MM with 12 Exp. 60c
with 16 Exp. 75c
with 18 Exp. 85c
ENLARGEMENTS 5X7 - 35c 8X10 - 65c
Edgemar Residents May Leave Films at the House, Sharp Park and Other Towns MAIL Them in.
BOX 1277 — SHARP PARK, CALIF.
A. L. WEEKS

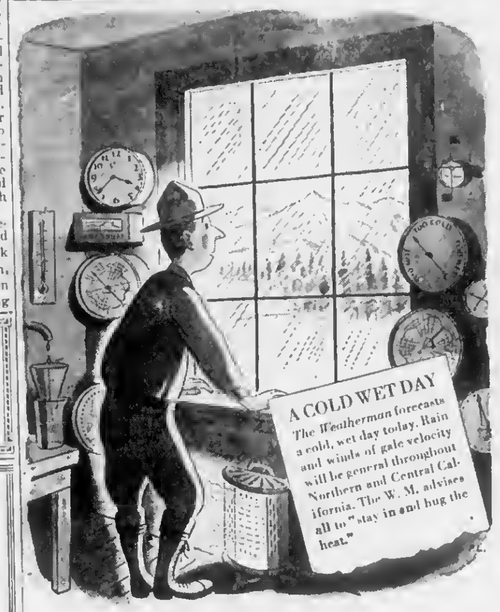

for a SUNNY SPOT *of warmth use a good and dependable*
ELECTRIC HEATER

Sometimes the weatherman seems to guess wrong about the weather. But then he has a hard time satisfying the public.

There is one thing, however, we can all agree on when wintry winds blow and that is to stay in and hug the heat. And you'll make no mistake when that heat comes from a handy, portable electric heater. There you have an appliance that satisfies all the public. It is like turning on the sun when you plug in an electric heater in your home. See your dealer about your electric heater today.

P·G·and·E·
PACIFIC GAS AND ELECTRIC COMPANY

GOOD—this quality-built electric heater that gives forth fan-driven heat.

GOOD—this dependable and time-tested, double-action electric heater.

LEGAL NOTICE

NOTICE OF LOCAL IMPROVEMENT SHARP PARK

NOTICE is hereby given that on the 20th day of November, 1946, the Board of Directors of the North Coast County Water District adopted its Resolution of Intention No. 113, wherein it did declare that in its opinion the public interest and convenience required, and that it was the intention of said Board to order the acquisition and construction of a water distribution system, all as more particularly described in Exhibit "A" attached to said Resolution of Intention and by reference made a part hereof.

All of said work and improvements are to be constructed at the places and in the particular locations, of the forms, sizes dimensions and materials, and at the lines, grades and elevations, shown and delineated on the plans, profiles and specifications adopted therefor by the Board of Directors and on file for public inspection at the office of the Secretary of said Board.

Said Board has determined that said contemplated acquisition and improvements are of more than local or ordinary public benefit and has made the costs thereof, and the expenses incidental thereto chargeable upon an assessment district determined by it to be the district benefited by said acquisition and improvements and to be assessed to pay the costs and expenses thereof which said assessment district is more particularly described in Exhibit "B" attached to said Resolution of Intention and by reference made a part hereof.

NOTICE is hereby given that serial bonds to represent unpaid assessments, and bear interest at the rate of not to exceed six per cent (6%) per annum, will be issued hereunder in the manner provided by the Improvement Bond Act of 1915, the last installment of which bonds shall mature fourteen (14) years from the second day of July next succeeding ten months from their date.

Except as herein otherwise provided for the issuance of bonds, said work shall be done pursuant to the Municipal Improvement Act of 1913 (Deering Act No. 5215), as amended.

NOTICE is further given that the District Engineer of said District, pursuant to said Act and said Resolution of Intention, adopted pursuant thereto did, on the 19th day of February, 1947, file with the Secretary of the Board of Directors of said District his report in writing on said acquisition and improvements, consisting of a written report generally describing the proposed acquisition and improvements to be made hereunder, setting forth therein a description of the rights of way to be acquired and having attached thereto maps or plats thereof, and generally describing and referring to the plans and profiles, specifications, estimate of costs of acquisition and improvements and incidental expenses, diagram and assessment filed with said Secretary as parts of said report and that said Board on said date consider and examine said report, and by resolution preliminarily approved and confirmed it as filed, without modification, and ordered that said report stand as the report for the purposes of all subsequent proceedings had pursuant to said Resolution of Intention. The estimated cost of said improvement is $115,483.60

NOTICE is further given that Saturday, the 29th day of March, 1947 at 11:00 o'clock A. M., in the Sharp Park Fire House, Sharp Park, California, in said District, is the time and place appointed and fixed by said Board for hearing protests in relation to said proposed acquisition and improvements; and that any person interested, objecting to said proposed acquisition or improvements or to the grades at which said work shall be done, or to the extent of the assessment district, or to the District Engineer's estimate of the costs and expenses thereof or to the diagram and assessment for the costs and expenses thereof, may file a written protest with the Secretary of said Board of Directors at or before the time set for the hearing referred to herein.

Reference is hereby made to said Resolution of Intention, and said report, including all descriptions of the rights of way to be acquired and the maps or plats thereof, plans and profiles, specifications, estimates of costs, diagram and assessment for a more particular description of said acquisition and improvements to be had and done, and for further particulars, all on file in the office of the Secretary of said District, on Brighton Road, Sharp Park, California.

Copies of said report are also filed with E. P. Wilsey, 1036 Broadway, Burlingame California, District Engineer for said District, and with Kirkbride & Wilson, 307 B Street, San Mateo, California, Attorneys for said District, which are also open for public inspection.

Dated: February 19 1947.

PATRICIA B. De NIO
Secretary of the Board of Directors of North Coast County Water District.

More About—

A Refrigerator Mystery

then everything will be explained," and taking her by the arm he led her back to the chair.

The wind was rising, a log fell in the fireplace with a dull thud, and somewhere a board creaked as though some ghostly foot had stepped on it. One minute to twelve, what was that, that noise? Oh, it was only the dog snoring by the fire. Then the door bell rang. "Wh-wh-what is that," Jane gasped. "Who can it be at this time of night? Oh Sam, don't answer it, I'm scared." But Sam just smiled and walked to the door, and threw it open. A burst of song greeted their ears, someone was singing "Happy Birthday." Who could it be, Jane wondered, as she walked to the door. Then it dawned upon her, it was midnight her birthday now, and the singing telegram was from Sam. "Oh you idiot," she cried, "so this is what you were up to. You had me scared to death, now may I see what is in the kitchen?" Sam smiled and put his arm around her, "Happy birthday, dear, let's go see." Together they went to the kitchen. At first Jane didn't see anything new, then she realized Sam had given her a new refrigerator for her birthday.

"Whew, you sure had me worried when you walked in that door", Sam exclaimed. "I was just putting things away, and I was determined you wouldn't see it until after the telegram came. How do you like it?"

"It's lovely Sam, but you nearly scared me to death. Now lets see, what should we have to eat? How about a sandwich?" So saying, Jane started fixing a lunch, while they laughed and talked about her birthday scare.

Chairman Named For American Cancer Unit

Mrs. Gilbert E. Schryver of 228 San Mateo avenue has been appointed chairman for the Sharp Park unit of the American Cancer Society, Mrs. W. Parmer Fuller, Jr., San Mateo County commander announced today. Mrs. Schryver will also serve on the board of directors of the San Mateo county branch of the society.

Assisting will be Mrs. William Cahill for Edgemar and Mrs. Ingvald A. Boe for Rockaway and Vallemar.

Insurance
(All Coverage)
Res. Agent Glenn Falls Insurance Co.
NOTARY PUBLIC
MYRTLE BURKE
153 SAN JOSE AVENUE
Sharp Park
Phone FL - 5-3427

Shop In San Bruno Your Closest Neighbor

GIVE—so you RED CROSS can carry on!

RED CROSS OFFICIALS ON CAMPAIGN TOUR

On a Red Cross pre-fund campaign tour, American National Red Cross chairman Basil O'Connor visits San Mateo chapter Red Cross officials at a luncheon in the Fairmont Hotel in San Francisco. Pictured above, from left to right are P. W. Brubaker, fund campaign chairman; Miss Helen Chesebrough, chapter vice-chairman; and Mr. O'Connor.

Get Acquainted Offer

For thirty years or more A. L. Weeks of Edgemar has been in the photographic business, that is as a hobby in leisure hours.

At his home he has constructed a dark room and he has all the equipment needed for development and enlargement of negatives.

As a "Get Acquainted Offer" he invites you to send in a negative for free sample photo or 10 cents in coin for a 4X6 enlargement. See his ad elsewhere in these columns.

Mrs. Pardoe Enjoys Visit From Son

Edgar C. Bailey and family of Sacramento drove down to spend the past weekend with Mrs. Coletha Pardoe of Rockaway Beach and mother of Mr. Bailey.

Mr. Bailey left Monday morning of this week by air for New York, where the government sent him on an inspection tour for 30 days.

SUBSCRIBERS' SERVICE

FOR SALE—Wedgewood lid-top gas range, side oven with heat control, green - cream enamel, A-1 condition. Also coal-wood cook stove with water back, tank and fittings all ready to set up. H. T. Brookmiler, 470 Pacific avenue, between noon and 3 p. m.

FOR SALE—3 burner gas stove with oven, white enamel, broiler underneath. $25.00 See Nick Nichols Boathouse at Pedro.

CLASSIFIED ADS

FOR SALE—4 rooms of furniture including 5 piece bedroom set, chesterfield, over stuffed chair, end table, dinette set, all walnut. Price $300.00 See Mrs. Merrick at Shamrock Ranch in Pedro Valley.

Phone San Bruno 39
San Bruno Pharmacy
O. H. KNOWLTON
Proprietor
601 SAN MATEO AVE.
SAN BRUNO, CALIF.

458 CLUB
SAN BRUNO
(Not the Biggest but the Friendliest)
Cocktails and Liquors
Fred Mason - Art Annis
PHONE 1728

Burdick's HARDWARE
GMG QUALITY PAINTS, VARNISHES AND ENAMELS
GARDEN AND HOME WORK SHOP TOOLS
649 San Mateo Avenue
(Across Street from New Post Office)
San Bruno, Calif.

Tanforan Flower Shops
6178 Mission Street
DALY CITY
and
Sneath Lane, SAN BRUNO
Adjacent to Mortuary of W. C. Lasswell and Co. and the Golden Gate National Cemetery
Flowers for every occasion
Special pieces made to Order

Glen Park Roofing Company

M. B. Castagnetto
Free Estimates
Bus. Ph. Randolph 5323
511 Vienna Street
Res. Ph. Delaware 7009
175 Dartmouth Street
San Francisco, Calif.

NEWELL'S
WHERE FRIENDS MEET
467 SAN MATEO AVE. .... SAN BRUNO
Phone San Bruno 89

FRISCO MARKET
F. LANDI
FRESH FRUITS AND VEGETABLES
Fresh Meat Tuesdays and Fridays
DELIVERY ONCE A DAY—4:30 P. M.
PHONE FL - 5-3484

MARELICH'S
for that "GIFT OF QUALITY"

JEWELRY
CHINA
CRYSTAL
SILVER
Marelich's
OPEN FRIDAY EVENINGS TO 9:00 P. M.
638 SAN MATEO AVENUE — SAN BRUNO, CALIFORNIA
Phones 4274 or 1674

SCHOOL NOTES

As a gift to the school the 8th grade class is fixing up the flower beds in the front of the school. David Nathan donated two trailer loads of rich top soil, the garden was spaded and raked and the top soil was distributed. Soon we will start planting.

Mrs. Rueckert and Mrs. Kitson are still holding knitting classes. The girls are doing very well. The Red Cross has sent yarn and directions for making bed socks.

Mrs. Grace's room had a Valentine party. At about 2:30 all desks were pushed against the wall and games were played. Annie Mendonca won the prize for "Pin the Cupid on the Heart." Mrs. West Mrs. Kelley, and Mrs. Lesseter (our room mothers) and the committee headed by Faye West served homemade cookies and ice cream. The Valentine box was opened and the contents distributed.

Mrs. Jackson's room made clay dishes like the Indians used to make. This work was done by the 3rd graders and it turned out nicely.

The fifth grade has been studying about Thomas Edison and drawing pictures of light.

At the Valentine party J. H. Spurlock und Carol Ann Norris acted as postmen. Ice cream, candy and cookies were served.

At Mrs. Drury's Valentine Party all little brothers and sisters were allowed to come. There were 22 guests, besides 42 pupils. The refreshments were served in the auditorium. The tables were decorated with camellus and ferns along with red hearts. Mrs. Rueckert, Mrs. Lohrer, Mrs. Washington, Mrs.Schultz, Mrs. Kitson, Mrs. Cahill and Mrs. Kelly served. Mrs. Kitson and Mrs. Pushman made the beautiful cakes. Ice cream, cookies and hot chocolate were served. Thanks to Mrs. Lauricella of the J & L Grocery for securing the ice cream.

SAN MATEO JC NOTES

San Mateo Junior College atudents, crowded nt the present time for quarters, are keenly interested in whether or not the college can obtain the use of the Merchant Marine School at Coyote Point, if the government cloaes that plant.

This new semester has seen the college start using its new shop building, the one that had to wait the end of the war before it could be completed.

A full sports program is now underway at the college. The 1947 baseball team, coached by Lee Bissett, opened its season with a win, 7-3, over the Santa Clara University reserves; the tennis team, coached by "Sy" Bashor defeated Marin JC, 7 matches to 2, and the basketball team defeated Yuba JC Saturday evening after losing to Grant JC on Friday. The track men are hard at work preparing for their coming meets.

This Friday evening the Mateans close their basketball season by plsying San Francisco on the Mateans court. The game will be followed by a dance with an orchestra.

Closed Mondays

Other Daya Open 6 a. m. And Closes 8 p. m.

Peter's Restaurant
6286 Mission Street
DALY CITY

CATHERINE'S
Beauty Shop

Rockaway Beach
Directly Across From Postoffice
Machine and Machineless Permanents
FINGER WAVING
HAIR TINTING
Tel. FL - 5-3442

SEPTIC TANKS AND CESS POOLS CLEANED
Drains Installed
Roy H. Thompson
74 Blythdale Ave.
San Francisco JUniper 4-0995

Architectural PLANS
Drawn by JOHN E. RICH
Phone FL - 5-3414
Inquire at
Higgins' Office

Wander Inn
Pedro Valley-Highway 1

Joe & Maggie
On the Beach . . . Bathing and Fishing
. . . It's Cozy Inside
DANCING EVERY EVENING
Phone FL - 5-3787

WARSHAWSKI'S
Dry Goods Store
at
6340 Mission Street
DALY CITY
Carries
NEARLY Everything for the Home and Family

BRUCE B. McINTYRE
Real Estate
LOANS INSURANCE
Telephone FL - 5-3813

ALMA'S BAKERY
All Kinds of Pastry, Bread and Rolls
FRESH DAILY
ORDERS TAKEN FOR WEDDINGS, PARTIES, BANQUETS and BIRTHDAYS
Visit our new Chocolate Counter
NEXT DOOR TO SHARP PARK FOOD MARKET

Davies Gift & Variety Store
(The Friendly Store)
HOMEWARES — TOYS—FILMS
CLOTHING — NOTIONS
FULLER PAINTS — GREETING CARDS
BEAR PHOTO SERVICE — GREYHOUND BUS DEPOT
HOSIERY MENDING — LENDING LIBRARY
Next Door to Post Office
Phone FL 5-3984

Service -- HURRY—HURRY
CLEARANCE SALE—To Make Room for NEW FURNITURE
RADIOS
PEDONE'S
Immediate Delivery of O'KEEFE AND MERRITT
RANGES
And Many Other Attractive Bargains
Telephone FL - 5-3471
RANGES

Available For Immediate Delivery!
Stoves, Water Heaters, Wall Heaters, Clocks, Radios, Toasters, Lamps, Heating Pads, Hot Plates, Razors, Ironing Boards, Irons, Coffee Makers and Other Electrical Equipment.
Wiring in Accordance to Nat. Electric Code.
SHARP PARK ELECTRIC
Sales & Service
Phone FL - 5-3446 S. F. Blvd.

Painter of "Gloria" Visits Newspaper

Mr. and Mrs. Irving Sinclair and "Jimmy" Becker of San Francisco were Monday evening callers this week at the home of the Sharp Park Breakers. Mr. Sincalir is an artist of national fame and Mrs. Sinclair, the model who posed for the famous painting "Gloria" prominently displayed in the Sinclair gallery of paintings at the Golden Gate Exposition.

In years past Franklin D. Roosevelt was the subject of one of the artist's most famous paintings, which now hangs at Hyde Park.

Mr. Becker who accompanied the Sincalirs is a prominent automobile official.

The three were enroute from Pete and Anna's where they claimed a delicious dinner was served them.

Suhscribe to the Sharp Park Breakers—Your home town paper.

Wedding Soon In Warshawski Family

Mr. and Mrs. Henry Warshawski of Warshawski Dry Goods store in Daly City are announcing the engagement of their daughter Maxine to Raymond Pettingill, Jr., of Albany, New York.

Boy and Girl met while the two were employed at the Veterans Administration on Fourth Street in San Francisco, und have known each other for about six months. Wedding bells will be ringing for Raymond and Maxine in the latter part of April.

The honeymoon will include a motor trip across the continent to New York state, where for the first time the bride will meet the benedict's parents Mr. and Mrs. Raymond Pettingill, Sr.

At present Raymond is employed at Hunter's Point and Maxine is preparing herself for the job of housewife and homemaker when the two locate in San Francisco.

Maxine's twin sister Jane is Mrs. Charles Krahenbuhl, and since they married several months ago "Chuck" has associated himself with his father-in-law in the family's dry goods store.

Congratulations!

Local Residents Invited To Discuss Paint Needs With Lopez

Anyone with painting problems are invited to call at the Mission Paint Store in Daly City across from the hank at 6283 Mission and receive helpful suggestions from Edward Lopez, proprietor.

Mr. Lopez uppreclates the patronage already received from this area and is an advertiser of this newspaper with the thought that his commercial message may be informative to our many newer residents.

GARDEN CITY PRODUCTS CO.
Red Chicks, 17 Cents Each or $2.10 a Dozen, on Order
Poultry and Dairy Feeds
Pet Food and Garden Supplies
498 San Mateo Ave. Phone 1570 SAN BRUNO

WHEN YOU THINK OF HOME THINK OF US
KIRKPATRICK & HENRY
COMPLETE HOME FURNISHINGS
"Where QUALITY Is Higher Than PRICE"
Phone San Bruno 2822 441 San Mateo Avenue
Free Delivery SAN BRUNO, CALIFORNIA Easy Terms

EL CAMINO
THEATRE
SAN BRUNO Phone SAN BRUNO 20
SUN. MON. TUES. Mar. 2, 3, 4
"BLUE SKIES"
Bing Crosby - Fred Astaire
Joan Caulfield
"Rage In Heaven"
Robert Montgomery
Ingrid Bergman
George Sanders
WED. Thru SAT. Mar. 5, 6, 7, and 8
"SHADOWED"
Lloyd Corrigan - Anita Louise

Pete and Anna's
DINNERS EVERY SATURDAY NIGHT
From 5 to 9 p. m. - Sundays 2 to 9 p. m.
Also Ala Carte Service
County Road, corner Salada Ave.
PHONE FL - 5-3991 Sharp Park, Calif.

Junipero Serra Hospital
COLMA, CALIFORNIA
Dr. L. A. Drees
Briggs Street Phone RAndolph 9569

SHARP PARK SEA FOOD MARKET

FOR YOUR AFTER-HOURS SNACK
CLAM CHOWDER
FRIED PRAWNS
OYSTERS, FISH
Always fresh fish & crabs to take home
Closes 8 P. M.
San Francisco Highway and Paloma Ave.
Directly Across from the Big New Market
PHONE FL - 5-3605

W. C. LASSWELL AND CO.
Morticians
6154 Mission Street
DALY CITY, CALIF.
Randolph 0100 and Randolph 0101

VISIT EARL and DORIS AT
Cunningham's Coffee Shop

Luncheons - Dinners and A LA CARTE ORDERS
Full course dinner after 5 P. M.
Closed Wednesday Closing Hours 8 P.M. Until Further Notice
PHONE FL - 5-3472

RELISH BAKERY
6356 Mission Street
Daly City, California
Phone Randolph 5712
DANISH FRENCH PASTRY - WHIP CREAM FILLED
DANISH PASTRY - PIES - CAKES - COOKIES
Wedding Cakes our Speciality
OPEN EVERY DAY EXCEPT MONDAY
5:30 a. m. to 10:00 p. m.

SHARP PARK GROCERY
DICK PLATE & SONS
Fancy Groceries — Delicatessen
LIQUORS - BEER - WINE
Frozen Foods - Ice Cream - Poultry
FREE DELIVERY
Open Daily, Including Sundays from 8 a. m. to 7 p. m.
Saturday 8:00 a. m. to 10:00 p. m.
COUNTY ROAD PHONE FL - 5-3422

More About—

A Refrigerator Mystery

spite of anything be might say in self defense.

While Jane was busy calling various members of her bridge club that evening, Sam removed the hidden treasure and with it crept noiselessly down the basement stairs. In the vegetable compartment of the cellar he buried it under the soft loose dirt.

Both Jane and Sam were too excited and nervous to even think of retiring and when at 11 o'clock the door bell rang it seemed to them that a long dreaded hour had at last arrived. It seemed to Sam that the police were there even before he opened the door. They stated that they were on the track of the bank robbers, who had taken a course past the Wyman home and that an eye witness had reported that these supposed robbers in a black sedan had stopped for about five minutes before the house, and one of them with a suitcase had entered the back door, and then were off, their speeding car soon fading away in the distance.

The next day members of the F.B.I. called at the Wyman home to question Sam and Jane and found that all the previous afternoon these two had both been away, he to work and she on a shopping tour and the back door had been left unlocked. The house was carefully searched but the hidden loot in the basement was not discovered.

Late the next day a phone message from police headquarters brought good news to Sam. The desperadoes "Gyp the Blood" and "Lefty Louie" had been captured in a neighboring state after a furious gun battle with cops in which Lefty Louie was fatally wounded, and before his death he confessed to the robbery, explaining that being pursued by police they decided to leave the loot somewhere along the trail, the unlocked door of the Wyman home opening the way to the fullfilment of their scheme.

No reason now for Sam to conceal the story from Jane, and why he buried the loot in the basement. Jane was as ever her sweet understanding self. Sam couldn't say the police and F.B.I. were sweet, but they couldn't deny Sam's honesty.

Sam was all aglow with happiness the next day, not so much that he had proved his innocence without a doubt, but that he was raised $2 per week at the bank.

Citizen's name witheld in favor of Red Cross.

Burlingame Scouts Visit

Sharp Park was visited Saturday by 21 members of Troop 152 Burlingame, when the scouts descended upon that locale for their day of fishing, swimming and hiking, superintended by Scoutmaster John C. Watson. Other recent activities of the Troop include a tenderfoot investiture ceremony for new scouts Lowell Weight and Danny Wolfe.

Rockaway Beach Service Station
Under the new management of
Michael Guagliardo
UNION OIL and GAS
Expert Lubrication - Car Washing
All Kinds of Accessories - We need your patronage
to help us build up this business
Telephone FL - 5-3600

Rockaway Cafe

AT THE BEACH
Rockaway Beach, Calif.
Steak Dinners, Chops, Delicious Hamburgers, Hot Dogs, Special luncheons and dinners can be arranged.
Dancing every Saturday night
PHONE FL - 5-3423

SHARP PARK FOOD MARKET
FROZEN FOODS FRESH FRUITS & VEGETABLES
Complete Meat Department
Open 8 A.M. to 7 P.M. Weekdays Sundays 8 to 12 Noon
W. H. BELL
ROSE CARTER Free Delivery C. S. BUBLAK
Telephone FL - 5-3680 MEAT DEPT. PHONE FL - 5-3626

Subscribers
TO THE
SHARP PARK BREAKERS
MAY HAVE FREE USE OF
Subscriber's Service
AND ENTER PRIZE WINNING
Mystery Thriller Contest
Send in your Subscription Today
$2.50 per year $1.50 for 6 months

SHARP PARK
BREAKERS
AND FIRST TOWNSHIP NEWS

Vol. IX No. 13 Sharp Park, Calif. March 7, 1947 Price 5 Cents

Water Facts Presented

IN CASE YOU HAVEN'T HEARD

Mrs. Tom (Barbara) Ferguson of 106 Bella Vista avenue recently obtained a license to conduct a boarding house for children of pre-school age which includes full time care. See classified ad elsewhere in these columns.

From Vallecito, Calaveras Co. Mrs. Martin Dietrick writes, "It is cloudy today (Feb. 27th) and everyone hopes for rain. It has been clear and warm with fruit trees starting to bloom. Billy likes the school. We are all eating and feeling much better. There are so many grand sights and old places to see. More later."

Founders Day Program was observed, Wednesday evening of last week, at the Sharp Park Schoolhouse with large attendance of parents and other citizens of the community there. The candle lighting ceremony was as ever beautiful and impressive. All past presidents received corsages and Mrs. Myrtle Burke, former president received life-membership.

MR. & MISS TEEN - AGE

First of all I would like to thank Mrs. Pitschke on behalf of the Teen-Agers, for the above cut which she so generously donated. This column will be printed weekly and will feature only Teen-Agers. So how about all you people who are interested in the welfare of the Teen-Agers read this column and get acquainted with that Teen-Age boy or girl neighbor of yours.

TEEN AGER OF THE WEEK

Age 17. Class, Senior. Born in San Francisco. Likes, everything. Dislikes, work. Song, "Oh What It Seemed to Be." Girl Friend, Babs Tonelli. Usually seen with fellow classmates. Active member of Teen Agers, Student Body President, Sgt. at Arms committee, Executive Board, Entertainment Committee, German Club, Boys League, (P.A.L.), Chairman of Year Book Staff.

Name, Walt (Babe) Shannon.

STYLES OF THE WEEK

The favorite style of the Teen-Age girls is the straight skirt. It is usually worn with the ever so popular sloppy Joe sweater or a white push up blouse.

Boys—the leather jacket worn with levies seems to be among the favorite with the boys. This jacket is also a favorite among the fellows' girl friends.

ACTIVITY OF THE WEEK

The highlight of the week or I should say the year was the Annual Boxing Tournament held at Jefferson Union High School last Friday evening. It would not have been possible for all of us to attend if it hadn't been for Mr. Nolan running a special bus for our convenience. We wish to express our appreciation to him.

GRIPE OF THE WEEK

In regards to the article printed last week headed "Better Recreation Facilities or Bigger Jails in the Future" I would like to make a comment. Last week I gave forth with a problem of the Teen-Agers and signed my name to it. I certainly didn't have to. I could have signed it "A Teen Ager" as did the author of the above article "A Citizen." We appreciate your great interest You see we Teen-Agers are only interested in those who are trying to help us. We like to know who you are. The tragic part is that we always seem to

(Continued on Page 12)

Chairman of Water Bd. Stresses Need For New Distribution System

Dear Friends:

Sometime ago the Improvement Club of Sharp Park brought to my attention the idea that a new water distribution system was needed at Sharp Park. The fact is, that our water distribution is worn out and inadequate.

This old system was put in over a period of 14 years on a hit-or miss method. There was never any organized planning. There are virtually no records or maps of the system. Our water superintendent must use a pipe finder to locate the pipes.

Boiler tubes and smaller pipe—1", 1 and 1 half inch, some two in. and two and one half inch have been prolifically used. With such small lines and many consumers on these lines we have inadequate distribution. We are of course virtually without fire protection as a result.

If the old system had been put in right in the first place we would not need a new town system. Our community is rapidly expanding and our Improvement Club composed of citizens of our town feel that we should provide for expansion.

From a revenue point of view we are losing money because of leaky pipes underground.

A preliminary report has been presented to our water board and the plans have been Underwriter's approved for Fire Protection. None of the existing lines were big enough to meet their approval.

All the activities of the Water District have been supervised by competent and well known Engineer E. P. Wilsey. His motto is "Do it Once and Do it Right." The system should live a normal life span and should not require replacement in 14 years, as our present system has.

We started out with only a dream, but with five elections, contracts let, etc., we can now look forward to plenty of good pure water for our present as well as our future needs. We have through the splendid cooperation of many members of our community been able to accomplish everything we set out to do. This, I feel, is due to Right Planning, so necessary in every community.

Soon every property owner in this community will receive a card from the North Coast County Water District. This card is to inform you when our water meeting is to be held, which will give any property owner a chance to protest against the incoming Sharp Park Distribution system, and an opportunity to approve or disapprove the new system.

I have always tried to keep you informed on any important moves made in our Water District and also let you know by regularly printed reports as to how your money is being spent. I might add

(Continued on Page 11)

Move Underway To Restore Famed Adobe

A resolution passed by the County Board of Supervisors Tuesday of last week provided for the purchase by the county of the century old Sanchez Adobe as a cultural and recreational center.

The resolution, as adopted by the supervisors was prepared by Paul A. McCarthy, Redwood City attorney and a director of the San Mateo County Historical Association. The purchase price of this old historical landmark was $7,500, the Association having previously held an option on the property.

According to the terms of the option, the Coast Land Co., the firm headed by Ray T. Higgins, is willing to sell under the condition that the county is to maintain the property as a cultural and recreation area open to the public.

George Keyston, a director of the historical society, told the supervisors that the development of the property would take much more money than the initial purchase price and suggested that the county appropriate $5000 to $10,000 annually for the restoration of the building on a piecemeal basis. Keyston also suggested that the county make the building self supporting.

According to the terms of the resolution the historical society will be given the opportunity to share in the plans for preserving Adobe Sanchez as well as public use of the building.

Above is a reprint of the "Old Sanchez Adobe" as it looked during California's early history. Having lived 100 years the building now looks battered and worn, but no doubt in future years will again possess its former glamour and charm. Our county officials are to be commended for their fine support of this worthy project.

FIRE CALLS
DAYTIME ONLY
FL - 5-3631
NIGHT TIME ONLY
FL - 5-3611
POLICE PROTECTION
Deputy Sheriff, Harry Walters
FL - 5-3406
PEDRO FIRE DEPT.
FL - 5-3718 or FL - 5-3786

LEGAL NOTICE

NOTICE OF LOCAL IMPROVEMENT SHARP PARK

NOTICE is hereby given that on the 20th day of November, 1946, the Board of Directors of the North Coast County Water District adopted its Resolution of Intention No. 113, wherein it did declare that in its opinion the public interest and convenience required, and that it was the intention of said Board to order the acquisition and construction of a water distribution aystem, all as more particularly described in Exhibit "A" attached to said Resolution of Intention and by reference made a part hereof.

All of said work and improvements are to be constructed at the places and in the particular locations, of the forms, sizes dimensions and materials, and at the lines, grades and elevations, shown and delineated on the plans, profiles and specifications adopted therefor by the Board of Directors and on file for public inspection at the office of the Secretary of said Board.

Said Board has determined that said contemplated acquisition and improvements are of more than local or ordinary public benefit and has made the costs thereof, and the expenses incidental thereto chargeable upon an assessment district determined by it to be the district benefited by said acquisition and improvements and to be assessed to pay the costs and expenses thereof which said assessment district is more particularly described in Exhibit "B" attached to said Resolution of Intention and by reference made a part hereof.

NOTICE is hereby given that serial bonds to represent unpaid assessments, and bear interest at the rate of not to exceed six per cent (6%) per annum, will be issued hereunder in the manner provided by the Improvement Bond Act of 1915, the last installment of which bonds shall mature fourteen (14) years from the second day of July next succeeding ten months from their date.

Except as herein otherwise provided for the issuance of bonds, said work shall be done pursuant to the Municipal Improvement Act of 1913 (Deering Act No. 5215), as amended.

NOTICE is further given that the District Engineer of said District, pursuant to said Act and said Resolution of Intention, adopted pursuant thereto did, on the 19th day of February, 1947, file with the Secretary of the Board of Directors of said District his report in writing on said acquisition and improvements, consisting of a written report generally describing the proposed acquisition and improvements to be made hereunder, setting forth therein a description of the rights of way to be acquired and having attached thereto maps or plats thereof, and generally describing and referring to the plans and profiles, specifications, estimate of costs of acquisition and improvements and incidental expenses, diagram and assessment filed with said Secretary as parts of said report and that said Board on said date consider and examine said report, and by resolution preliminarily approved and confirmed it as filed, without modification, and ordered that said report stand as the report for the purposes of all subsequent proceedings had pursuant to said Resolution of Intention. The estimated cost of said improvement is $115,483.60

NOTICE is further given that Saturday, the 29th day of March, 1947 at 11:00 o'clock A. M., in the Sharp Park Fire House, Sharp Park, California, in said District, is the time and place appointed and fixed by said Board for hearing protests in relation to said proposed acquisition and improvements; and that any person interested, objecting to said proposed acquisition or improvements or to the grades at which said work shall be done, or to the extent of the assessment district, or to the District Engineer's estimate of the costs and expenses thereof or to the diagram and assessment for the costs and expenses thereof, may file a written protest with the Secretary of said Board of Directors at or before the time set for the hearing referred to herein.

Reference is hereby made to said Resolution of Intention, and said report, including all descriptions of the rights of way to be acquired and the maps or plats thereof, plans and profiles, specifications, estimates of costs, diagram and assessment for a more particular description of said acquisition and improvements to be had and done, and for further particulars, all on file in the office of the Secretary of said District, on Brighton Road, Sharp Park, California.

Copies of said report are also filed with E. P. Wilsey, 1036 Broadway, Burlingame California, District Engineer for said District, and with Kirkbride & Wilson, 307 B Street, San Mateo, California, Attorneys for said District, which are also open for public inspection.

Dated: February 19 1947.

PATRICIA B. De NIO

Secretary of the Board of Directors of North Coast County Water District.

America's School Crisis

The strike of high school teachers in Buffalo, New York has added another link to the ever-growing chain of evidence that America's long indifference to decent salaries and decent treatment for teachers is the basic cause for the crisis that now faces our public school system.

Even now the salary adjustments which such strikes are forcing do not give them much more than the bare minimum necessary to live on.

Of course, the problem of raising the additional money needed to meet these higher salaries is not an easy one. Taxes are always placing a tremendous burden on the public. But unless the American people want to risk a collapse in the public school system teachers must be paid more and treated better. This may mean that less money can be used for other government services and projects, but in the final analysis, the proper education of American children must be paramount.

During the Buffalo strike it is reported that some New York newspapers criticized the teachers for walkingout. The papers said, in effect, that they had not kept faith with the public. Probably a more accurate statement would be that the public had not kept faith with them. One high school teacher, for example, who holds degrees from two colleges and had 25 years of service was being paid $50 a week. He and other Buffalo teachers had been promised more money for 12 years.

More About—

Water Board Chairman Cites Need For New Distribution System

that we have a well known and efficient public accountant, C. J. Uhlenberg to go over all our accounts once a year.

As for myself, I have always tried to work for the best interests of the majority at the lowest posunit cost.

Yours for a better distribution system. If Edgemar, Vallemar, Rockaway and Pedro Point can do it, so can we!

Sincerely,

Bruce B. McIntyre, chairman
North Coast County Water Dist.

HOW YOU WILL BENEFIT BY READING
THE CHRISTIAN SCIENCE MONITOR
the world's daily newspaper—
THE CHRISTIAN SCIENCE MONITOR. You will find yourself one of the best-informed persons in your community on world affairs when you read this world-wide daily newspaper regularly. You will get fresh, new viewpoints, a fuller, richer understanding of today's vital news—PLUS help from its exclusive features on homemaking, education, business, theater, music, radio, sports.
Subscribe now to this special "get-acquainted" offer —5 weeks for $1 (U. S. funds)
Listen to The Christian Science Monitor View the News every Thursday night over the American Broadcasting Company
The Christian Science Publishing Society PB-5
One, Norway Street, Boston 15, Mass., U. S. A.
Enclosed is $1, for which please send me The Christian Science Monitor for 5 weeks (30 issues).
Name
Street
City Zone State

LEWIS C. TOMBERLIN
PLUMBING & HEATING
We Serve the Coast With Dependable Supplies and Service
ELECTRIC, GAS AND OIL APPLIANCES
MONARCH, O'KEEFE & MERRITT
Electric, Gas and Coal Ranges
ELECTRIC, GAS and OIL AUTOMATIC HOT WATER HEATERS
FAIRBANKS-MORSE and WESTCO JET and SHALLOW WELL PUMPS
Service and Repair Parts For ALL Makes of Pumps
Telephone Half Moon Bay 2041
Next Door to the Bank — Main Street
HALF MOON BAY

Brown's Credit Jewelers
Nationally Advertised Lines of Jewelry And Gift Items
— Complete Lines —
WATCHES - CLOCKS - DIAMONDS
We Are EXCLUSIVE AGENTS For
MULTI FACET DIAMONDS
All Watch, Clock & Jewelry Repairing Done In Our Store
Three to Five Day Service
WE SPECIALIZE IN CRONOGRAPHS & STOP WATCHES
PRICES REASONABLE
♦ Give Us A Try ♦
458½ San Mateo Avenue
SAN BRUNO, CALIFORNIA
TELEPHONE SAN BRUNO 3631-R

SHARP PARK
BREAKERS
FIRST TOWNSHIP NEWS

A Newspaper of General Circulation
Sharp Park, San Mateo County, California

M. Larue PITSCHKE, Editor and Publisher
PHONE 5-3611

$2.50 Per Year — 6 Months $1.50

Entered as second-class matter, November 17, 1939, at the Postoffice at Sharp Park, California, under the Act of March 3, 1879.

NATIONAL EDITORIAL ASSOCIATION 1947 Active Member

CHURCH SERVICES

Catholic Services

At Rockaway Beach Church every Friday from 10:45 a. m. to 11:45 a. m., religious instructions to the children by the Sisters of the Holy Family.

At Sharp Park in the Firemen's Hall, every Friday from 9:30 a. m. to 10:30 a. m. religious instruction.

At Rockaway Church, every Sunday at 10 a. m. Mass with singing and sermon by the clergy of Colma Parish.

IN CASE YOU HAVEN'T HEARD, OR DID YOU?

Although Pete and Anna did not give directly to the fire truck fund they are contributing in another way, that is at every Firemen's Dance this couple donate 2 cases of coca-cola. More power to them.

Christian Science Churches

"Man" is the subject of the Christian Science Lesson-Sermon for Sunday, March 9, with the Golden Text from Romans: "As many as are led by the Spirit of God, they are the sons of God" (8:14).

Included in the sermon are these citations:

Micah: "He that shewed thee, O man, what is good; and what doth the Lord require of thee, but to do justly, and to love mercy, and to walk humbly with thy God?" (6:8).

"Science and Health with Key to the Scriptures" by Mary Baker Eddy: "Dost thou love the Lord thy God with all thy heart, and with all thy soul, and with all thy mind"?

This is the El Dorado of Christianity. It involves the Science of Life, and recognizes only the divine control of Spirit, in which Soul is our master, and material sense and human will have no place" (p. 9).

Ocean Shore Parish

• • •

The Little Brown Church by the Sea
H. D. Harkins, Minister

• • •

Great Inspirational Hour of Song at 7:45 P. M.

Pastor's theme, "Followers of God."

Bible School featuring Education for all grades, 9:45 A. M. with Mrs. Aleen Helderle, Supt.

Morning Worship at 11:00 A. M. Special music by the choir. Mrs. Frances Gorsuch, Director. Pastor's sermon theme: "Casting Out the Dumb Spirit."

Bible study Wednesday at 7:30 P. M.

Choir practice Thursday at 7:00 P. M.

The Radiant House of Prayer with a hearty welcome for all.

Students interested in drama at the University of California may get practical experience in the University Theatre.

CONSERVATION

(by R. C. Miller, Dir., Calif. Academy Sciences)

Every citizen of the United States is now more conservation conscious. War brought to us abruptly and uncomfortably the realization that the resources of our country are not inexhaustible.

Reared in the comfortable tradition that ours is the richest nation in the world, we were at first shocked and unbelieving when told that we had not enough of various important commodities to supply our armed forces and at the same time maintain our normal way of life.

We have learned to conserve. We have taken rationing in stride. We point the finger of scorn at black markets.

At the outbreak of war, it was assumed that efforts might be made to set fire to our Western forests, and steps were taken to cope with this possibility. Numerous fires occurred, but I do not know of a single case where they were known to have been set by saboteurs. Rather they seem to have been occasioned by substantial, but careless, American citizens.

The National Park Service had a real struggle to prevent prospecting, grazing, the cutting of timber, and other types of exploitation in National Parks and National Monuments, all under the plea of special needs in time of war. It is true that war makes special demands, and that if we lost the war our resources would be less than worthless to us. But it is also true that, in any case in which we sacrifice a natural resource without imperative need, we are selling the birthright of future generations.

The scars of war are quickly removed from the works of man but they are not so quickly erased from the face of nature. A city destroyed can be restored within a decade. A forest of Redwood or Douglas Fir cannot be fully restored in a century.

It has come to be recognized as one of the obligations of good citizenship when we eat our lunch at a picnic ground not to throw papers or tin cans about, or to pluck flowers and carry them away, or otherwise deface the landscape. This is an epitome of conservation. For conservation is not a cult—it is only the Golden Rule in action. Conservation is the recognition of the right of those who come after us to profit by the bounty of nature as we have profited by it, and to enjoy the beauty we have enjoyed.

SAN BRUNO CAMERA SHOP
— Photo Finishing - Photostat Copies —
580 San Mateo Avenue San Bruno, Calif.
Telephone San Bruno 1185

JANOVITZ'S
General Merchandise
TRY US FIRST
AGENTS FOR P. G. & E. SHARP PARK
PHONE FL - 5-3822

SANDERS SHEET METAL SHOP
Blower, Gravity and Floor Furnaces
INSTALLED
All Varieties Metal Work
Now located next door to Cunningham Coffee Shop . . . Sharp Park, Calif.

Electric.. Refrigeration.. Radio
Household - - Commercial
REPAIRS - SERVICE - MAINTENANCE
All Household Appliances, Washing Machines, Fixtures, Etc.
Let us Handle Your Electric & Refrigeration Problems
ARMATURE WINDING - Motors & Generators REBUILT
SERVING ENTIRE COASTSIDE
Service and Work Guaranteed
RALSTON & TONELLA
Located at Marlette & Smith Associated Station
Paloma Ave. & San Francisco Blvd., Sharp Park
PHONE FL. 5-3171. If no answer, FL. 5-3982.
Night Calls FL. 5-3723

NOTICE WAR VETERANS

All war veterans owning property in San Mateo County entitled to the benefits of the exemption as provided for in Section 1¼, Article XIII, of the Constitution of the State of California, are requested to file their exemption with the County Assessor as soon as possible in order to aid this office in the compistion of the 1947 Assessment Roll. State law provides that all exemption affidavits MUST be filed annually with the County Assessor before the last Monday in June.

MARTIN J. FLYNN
San Mateo County Assessor

BOOK REVIEWS

It took Kenneth Roberts six years to write his latest book, Lydia Bailey.

Albion Hamlin comes from Maine to defend a client who has run afoul of the Alien and Sedition Act. While visiting Thomas Bailey, his client, Hamlin sees a picture of a girl, Lydia Bailey, believed to have died of yellow fever in Haiti where she had gone as teacher and companion for two French boys.

Eventually it becomes necessary for Hamlin to go to Haiti, where he becomes involved in Christophe's uprising. Here he meets Lydia Bailey, the rumor of her death was unfounded. From Haiti our hero goes to France, and as he leaves Francs on his way to Africa he is taken prisoner by the Scotch admiral of the Tripolitan navy.

Kenneth Roberts introduces us to Tobias Lear, one of our politicians, looking for his main chance regardless of the other fellow, to General Eaton, one of our heroes, neglected in history. Roberts shows why Toussaint L'Ouverture was one of the greatest negroes who ever lived; we meet Dessalines, Toussaint's general, a genius but unbelievably cruel. Last but not least, King Dick, a man of color, and Hamlin's good friend.

This novel depicts a part of history most of us are not familiar with, and isn't it nice to read a good book and catch up on history at the same time?

By Bernice Nelson

This book and other best sellers for rent by day or week at Davies Gift and Variety Store.

Big Guns To Be Fired By Army

To residents of Sharp Park and Edgemar and to all others whom it may concern: The United States Army will conduct Seacoast Artillery Firing from Milagra Ridge to Seaward, between the hours of 10:00 A. M. and 4:00 P. M. on Wednesday, March 5, 1947, or as soon thereafter as weather conditions permit. A large RED FLAG will be flown from a pole on Milagra Ridge just before and during the firing of each series of shots.

Soldiers with red flags will be posted from the North limit of Sharp Park, to the south limit of Edgemar on California State Hiway No. 1 When the Red Flags are flying, no traffic—pedestrian or wheel will be allowed along the stretch of highway noted above, nor on the beaches in front of this stretch of highway.

Precautions to be taken by householders:

1. All windows should be left open 1 inch at top and bottom during the target practice.
2. Precautions should be taken to counteract possible panic among animals.
3. Residents located between the North limit of Sharp Park and the South limit of Edgemar especially should observe the above precautions.

"...I do not believe any business, particularly in a growing State like California, can intelligently make a budget three years in advance. Neither can the Legislature, intelligently and fairly, appropriate money more than two years in advance."

GOVERNOR EARL WARREN *
October 8, 1946

YES,

THE OIL INDUSTRY BELIEVES IN...

SUPER HIGHWAYS
SAFE HIGHWAYS
GOOD ROADS AND MAINTENANCE

BUT..

It isn't necessary to increase the State gasoline tax NOW to accomplish this program.

All major improvements in California highways for the next four years, including the next fiscal year, can be financed out of available revenues and still leave a surplus in the State Treasury. This has been shown by figures furnished by competent highway engineers.

The advocates of an immediate increase in the State gasoline tax base their arguments on a *14-YEAR STATE HIGHWAY PROGRAM.*

No one can intelligently predict a State's needs that far in advance (as the press statement above).

So, before the State increases the gas tax — thereby stockpiling additional millions of YOUR MONEY — we believe that the State should show *you* that a specific need for *your money* exists NOW.

YOU HAVE A RIGHT TO KNOW.

Right now the California Legislature is considering this increase.

WHAT YOU CAN DO:

Write NOW to your Assemblyman and Senator telling them you want to know more about the need for your money before your gas tax is increased!

A penny postcard will do it. Do it *now*, while you're thinking about it!

* Statement accredited to Governor Warren in the press of October 9, 1946, supporting annual sessions of the Legislature.

Western Oil and Gas Association

Rockaway Quarry
ROCKAWAY BEACH, CALIF.
ROCK - SAND
CEMENT
and Top Soil
Phone FL - 5-3456

Sugar's Shack
FOR
GOOD
EATS
TELEPHONE
Phone FL - 5-3483

Insurance
(All Coverage)
Res. Agent Glenn Falls Insurance Co.
NOTARY PUBLIC
MYRTLE BURKE
153 SAN JOSE AVENUE
Sharp Park
Phone FL - 5-3427

Catholic Information

"I Confess Directly to God."

"Why should I confess to a priest? What good can he do when God is all about me, ready to hear and to judge me?"

We hope you do, Mr. Non-Catholic, confess directly to God, because we Catholics do the same thing. Most of us do it every night before we tumble in and our sleep is the sounder for it. But we also confess to the Catholic priest once a year, as commanded by our Church, and as many other times as we wish. Many of us get untold consolation from every confession. Some of us find it difficult and humiliating. But all of us do it because we dare not place our finite minds against the infinite mind of Christ—above the Sacrament which we believe that He, Himself instituted when He said to His Apostles: "Whosesover sins ye remit, they are remitted unto them; and whosesover sins ye retain, they are retained" (John 20: 23, King James Version).

And after all the Catholic's confession to a priest must follow pretty much the same lines as your sincere confession direct to God. We must examine our consciences to know what serious sins we have committed. We must confess them all to the priest. We must have true sorrow for each of them, because they have offended God and have made us unworthy of heaven. We must firmly resolve, by the help of God's grace, never to offend again. If our sins have injured others, we must make amends, if at all possible. And finally we must perform the penance imposed by the priest—usually a few short prayers, intended as expiation of the temporal punishment due to sins already forgiven.

But what does the priest think of me if I confess shameful sins? He thinks nothing at all of you, as Mr. John Doe. He thinks of you as a humble and contrite soul, freed from sin and going forth at peace with your Maker. He does not see your face in the darkness of the confessional; but if you fear recognition you can go to any Catholic Church, to any Catholic priest, and your sins are just as readily forgiven as in your own parish.

And what does he say about your sins? At no time, under any circumstances can the priest divulge the tiniest sin ever confessed to him. The Seal of the Confessional is one of the Church's most stringent laws. No court of law can make a priest break it. The Popo himself would not dare to ask it, and asking would be refused. Only God, the priest, and you, know your sins—and you alone can divulge them.

If it's anything Catholic, ask a Catholic.

Recovery from mental illness does not appear to have any relation to individual intelligence according to a University of California Medical School psychiatrist.

AVOID SUDDEN STOPS

Start your car solwly and stop slowly, advises the State Auto Association. Sudden starts and stops greatly increase wear on both tires and brakes.

SCHOOL AGE ACCIDENTS

Traffic accidents took the lives of 2,300 children of school age last year. One out of six children involved entered a traffic lane from between parked cars, and one out of four was playing on the roadway.

A dog's life, after all, may not be so bad. Dogs find adventure every day—do you?

WHEN YOU THINK OF HOME THINK OF US
KIRKPATRICK & HENRY
COMPLETE HOME FURNISHINGS
"Where QUALITY Is Higher Than PRICE"
Phone San Bruno 2822 441 San Mateo Avenue
Free Delivery SAN BRUNO, CALIFORNIA Easy Terms

ELCAMINO
THEATRE
SAN BRUNO Phone SAN BRUNO 20
ONE WEEK - SUNDAY to SATURDAY
March 9 to 15
THE JOLSON STORY
Al Jolson - Evelyn Keyes - Harry Parks

Pete and Anna's
DINNERS EVERY SATURDAY NIGHT
From 5 to 9 p. m. - Sundays 2 to 9 p. m.
Also Ala Carte Service
County Road, corner Salada Ave.
PHONE FL - 5-3991 Sharp Park, Calif.

Junipero Serra Hospital
COLMA, CALIFORNIA
Dr. L. A. Drees
Briggs Street Phone RAndolph 9569

SHARP PARK SEA FOOD MARKET

FOR YOUR AFTER-HOURS SNACK
CLAM CHOWDER
FRIED PRAWNS
OYSTERS, FISH
Always fresh fish & crabs to take home
Closes 8 P. M.
San Francisco Highway and Paloma Ave.
Directly Across from the Big New Market
PHONE FL - 5-3605

W. C. LASSWELL AND CO.
Mortician
6154 Mission Street
DALY CITY, CALIF.
Randolph 0100 and
Randolph 0101

VISIT EARL and DORIS AT
Cunningham's Coffee Shop

Luncheons - Dinners
and
A LA CARTE ORDERS
Full course dinner after 5 P. M.
Closed Wednesday Closing Hours
8 P.M. Until Further Notice
PHONE FL - 5-3472

RELISH BAKERY
6356 Mission Street
Daly City, California
Phone Randolph 5712
DANISH FRENCH PASTRY - WHIP CREAM FILLED
DANISH PASTRY - PIES - CAKES - COOKIES
Wedding Cakes our Speciality
OPEN EVERY DAY EXCEPT MONDAY
5:30 a. m. to 10:00 p. m.

SHARP PARK GROCERY
DICK PLATE & SONS
Fancy Groceries — Delicatessen
LIQUORS - BEER - WINE
Frozen Foods - Ice Cream - Poultry
FREE DELIVERY
Open Daily, Including Sundays from 8 a. m. to 7 p. m.
Saturday 8:00 a. m. to 10:00 p. m.
COUNTY ROAD PHONE FL - 5-3422

MORE DONORS TO THE NEW FIRE TRUCK

Fossum	$1.00	A Friend	6.00
I. H. Yorks	2.00	Hangout	10.00
A. G. Herbeck	5.00	A Friend	5.00
C. J. Kimball	5.00	D. Plate	20.00
C. P. Rogers	5.00	Winters	10.00
G. L. Riley	600	C. R. Brown	5.00
M. Kiefer	5.00	T. Johnston	5.00
S. Sillisen	5.00	Mr. Swenson	5.00
Edith Nelson	2.00	Mr. Matox	5.00
F. Chambers	5.00	C. M. Hamilton	5.00
Wm. L. de la Fuente	2.50	Mr. Ray	5.00
No Name	10.00	Mr. McKenny	5.00
F. A. West	8.00	F. Funderberg	1.00
Mrs. Franza	5.00	J. W. Sharp	2.66
M. Rhodes	5.00	H. Rueckert	3.00
A. Picolotti	2.00	F. L. Barker	5.00
Mrs. J. Poppendorfer	20.00	Roy Cummings	5.00
Fred Plate Jr.	5.00	C. Cyrier	2.00
Al and Otto	10.00	Mrs. Jackson	1.00
E. C. Vaughan	5.00	Joseph Walker	10.00
Lasky	15.00	V. L. Krebs	5.00
Andy Cuthbertson	2.00	Myrtle Burke	5.00
Jones, Mori's Point	25.00	Mr. Williams	5.00
Dr. Kading	5.00	Mr. ?	4.00
H O. Young	2.00	J. L. McCoy	1.00
A. J. Robertson	1.00	Nicolayson	15.00
S. A. Switzer	5.00		
W. R. Densman	2.00		
Harry Olson	5.00		
Mrs. Minnie Curtis	10.00		
C. G. Cay	25.00		

(Continued from last week)
MORE NEXT WEEK

Worth saying again—the atom bomb means learn to live together or stop living atogether.

More About—

IN CASE YOU HAVEN'T HEARD, OR DID YOU?

• • •

Mrs. Ivy Schryver was recently appointed secretary of present board. The board of Fire Commissioners meet the first and third Tuesdays of each month. Meetings are open to the public.

At the Firemen's Dance, Saturday evening of last week the net proceeds were nbout $22. Your patronage is always appreciated.

• • •

The Harold Phillips home, which was recently enlarged by building on an additional room and garage and the whole house stuccoed with a wide cement drive leading to garage is so attractive and convenient looking. Al Lasker, of Carmel avenue, was the contracter.

Mr. and Mrs. Joe Silva of San Mateo avenue are enjoying a new fireplace, which adds to the coziness of their home. We picture Joe every evening toasting weenies and marshmallows over its hot roaring flames. What's the loss of an eyebrow or two, when good eats are at stake.

Arbor Day, March 7 was celebrated at our local San Pedro School. More next week.

Nursery Deal

Nurses' aides take on new duties with the arrival of all-war bride ships to this country. Aides look after children as parents reunite.

Girdler Glass

Hilton Way
Sharp Park, Calif.
GLASS OF ALL KINDS GLAZING
Phone FL - 5-3636

RED BROILERS
FRYERS
ROASTERS
55c lb.
"We Pick 'em"
SHAMROCK RANCH
PERDO VALLEY ON COUNTY ROAD
TELEPHONE FL - 5-3733

DAILY SERVICE TO PATRONS
Evenings by Advanced Appointment
Sharp Park Beauty Shop
Experts in all branches of
BEAUTY CULTURE
Amy O'Connor — Formerly of N. Y. City
Jean Metcalf — Of San Francisco
Old Post Office Site, County Road -:- PHONE FL - 5-3443

Dawn Bakery

TRY OUR JELLY DO-NUTS
THEY'RE DE-LIC-IOUS
BUY THE BEST—WE DO
Phone 2309 427 San Mateo Avenue
San Bruno, California

Benefit Yourselves Shop In San Mateo

Williamson-Benner HOMEFURNISHERS 120 B STREET • SAN MATEO

LOEWE & ZWIERLEIN
BALCONY KNITTING DEPT.
Large Selection Waste Paper Baskets and Inexpensive Unusual Gifts

LOEWE & ZWIERLEIN
DEPT. STORE
317 - 325 B ST.
FURNITURE DEPT.
326 3rd Avenue

CONTAINS DDT
Avalanche FLY AND INSECT SPRAY

Jolin Furniture Co.
WINDOW SHADES
Linoleum - Congoleum Rugs
New and Used Furniture
214 B St. Phone S. M. 4-0209

POPE'S DRUG STORE
PERFUMES - STATIONERY
PRESCRIPTIONS
THIRD & B STS.

STATIONERY
OFFICE SUPPLIES
RUBBER STAMPS
SHEET MUSIC
LEATHER GOODS
GOLD STAMPING
SCHOOL SUPPLIES
McCORDS
Stationery — Office Supplies
243 B St. San Mateo, Calif.

BUS SCHEDULE TO SAN MATEO
Leaves Sharp Park 9:02 A. M.
Arrives in San Mateo 10:02 A. M.
Leaves San Mateo 3:05 P. M.
Arrives Sharp Park 4:13 P. M.
Convenient connections may be made northbound and southbound form San Mateo.

GREYHOUND

Shop In San Bruno Your Closest Neighbor

Great Pocahontas Visits Howatt Family

Mr. and Mrs. A. J. Howatt of Rockaway Beach entertained the Great Pocahontas of Long Beach together with her family and friends from Vallejo, Sunday, March 2, 1947 nt the family home where a delicious dinner was served to the visiting group.

Great Pocahontas is in San Francisco for the purpose of visiting Mrs. Howatt's council for degree of Pocahontas.

SHARP PARK LIBRARY HOURS

Monday 7 to 9 p.m.
Wednesday 2 to 4 p. m.
Friday 3 to 5 p. m.

An election is scheduled for April 7, 1947 the purpose of which is to elect three commissioners for the Sharp Park Volunteer Fire Department. The polls will be open from 2 p. m. to 7 p. m. Date for filing closed yesterday, March 6.

CLASSIFIED ADS

FOR SALE—3 rooms of furniture including 5 piece bedroom set, chesterfield, over stuffed chair, end table, dinette set, all walnut. Price $300.00 See Mrs. Merrick at Shamrock Ranch in Pedro Valley

SUBSCRIBERS' SERVICE

• • •

FOR SALE—One table, four chairs, wood and coal stove. $35.00 Wm. Gentles, Channing Way, Edgemar.

FOR SALE—Coolerator, large size, will sel or exchange for sewing machine. Also 50 gallon gas tank. Will sell cheap. See after 7 p. m. at 125 Monterey avenue, Edgemar.

Phone San Bruno 39
San Bruno Pharmacy
O. H. KNOWLTON
Proprietor
601 SAN MATEO AVE.
SAN BRUNO, CALIF.

Burdick's HARDWARE
GMG QUALITY PAINTS, VARNISHES AND ENAMELS
GARDEN AND HOME WORK SHOP TOOLS
649 San Mateo Avenue
(Across Street from New Post Office)
San Bruno, Calif.

Tanforan Flower Shops
6178 Mission Street
DALY CITY
and
Sneath Lane, SAN BRUNO
Adjacent to Mortuary of W. C. Lasswell and Co. and the Golden Gate National Cemetery
Flowers for every occasion
Special pieces made to Order

Glen Park Roofing Company

M. B. Castagnetto
Free Estimates
Bus. Ph. Randolph 5323
511 Vienna Street
Res. Ph. Delaware 7009
175 Dartmouth Street
San Francisco, Calif.

NEWELL'S
WHERE FRIENDS MEET
467 SAN MATEO AVE. .... SAN BRUNO
Phone San Bruno 89

FRISCO MARKET
F. LANDI
FRESH FRUITS AND VEGETABLES
Fresh Meat Tuesdays and Fridays
DELIVERY ONCE A DAY—4:30 P. M.
PHONE FL - 5-3484

MARELICH'S
for that "GIFT OF QUALITY"

JEWELRY
CHINA
CRYSTAL
SILVER
Marelich's
OPEN FRIDAY EVENINGS TO 9:00 P. M.
638 SAN MATEO AVENUE — SAN BRUNO, CALIFORNIA
Phones 4274 or 1674

Schedule of Dates For Cancer Society

A schedule of dates for the recently organized Speaker's Bureau of the San Mateo County Branch, American Cancer Society, was announced today by Mrs. Henry Bostwick, Jr., assistant educational chairman.

Speakers will address various groups as follows:

March 4—General Pershing PTA Daly City, Dr. W. F. Musselman, speaker.

March 6—South San Francisco Women's Club, Mrs. Linden L. Stark, speaker.

March 11—Crocker School PTA Daly City, Mrs. Leonard E. Wood Jr., speaker.

March 12—Lincoln PTA, Redwood City, Miss Ada Beveridge, speaker.

March 13—Jefferson Union Hi School PTA, Daly City, Mrs. Daymond J. Reitzel, speaker.

March 13—John Gill PTA, Redwood City, Mrs. Malcom Resholt, speaker.

March 18—McKinley PTA, Redwood City, Mrs. Carl D. Henninghoven, speaker.

March 18—San Mateo Lions Club, Chukker Restaurant, Dr. C. V. Irvin, speaker.

March 25—Washington PTA, Redwood City, Mrs. Malcom Resholt, speaker.

April 9—Ravenswood PTA, E. Palo Alto, Dr. Farrell H. Moore, speaker.

April 10—Jefferson Union Hi School assembly, educational motion picture and Dr. W. F. Musselman, speaker.

MARLETTE AND SMITH
GENERAL REPAIRING
Auto Parts & Accessories
24-Hour Towing Service Available
PHONE FL - 5-3982
Night Calls FL - 5-3835

STATE THEATRE
SOUTH SAN FRANCISCO
SUN. to TUES.
March 9 - 11
RAGE IN HEAVEN
R. Montgomery - Ingrid Bergman
Larceny In Her Heart
Hugh Bennmont-Cheryl Walker
WEDNESDAY
March 12
MARINE RAIDERS
Pat O'Brien
Robert Ryan
Ruth Hussey
FIGHTING FRONTIER
Tim Holt
THURS. to SAT.
March 13 - 15
THE TIME THE PLACE AND GIRL
Dennis Morgan - Jack Carson
Janis Page
STRANGE CONQUEST
Jane Wyatt - Lowell Gilmore

ACETYLENE ELECTRIC PORTABLE WELDING EQUIPMENT
Will Do Work on Hilton Way at Shop or Will Bring Equipment to Job
TRAILERS MADE TO ORDER ♦ REASONABLE RATES
Charles Bedford
Telephone FL - 5-3651

DICK'S CAFE
DINNERS
- Otto Herling and Al Sohl -
Proprietors
NEW CHEFS Bill and Ruby Serve
TASTY FOOD
"Where old and new friends meet"
County Road at Paloma avenue
Sharp Park, Calif.
COCKTAILS

A Cure for Criticism

HOW much good does the average person see about him? What is our capacity for recognizing good? Do not most of us rather readily observe the evil and overlook the good? . . .

Christ Jesus discriminated between the mortal and immortal, the sin and the sinner. He rebuked the sin, but forgave the sinner, thereby healing and saving the sick and sinful. In the eighth chapter of his gospel, John relates the incident of the sinful woman whom the scribes and the Pharisees brought to Jesus to be judged. He says: "Jesus stooped down, and with his finger wrote on the ground, as though he heard them not. So when they continued asking him, he lifted up himself, and said unto them, He that is without sin among you, let him first cast a stone at her. And again he stooped down, and wrote on the ground." When one by one they slunk away, "convicted by their own cooscience," as John says, Jesus compassionately spoke to the woman, "Hath no man condemned thee? . . . Neither do I condemn thee: go, and sin no more."

How true it is that each of us has a great need to correct his own thinking and actions; and to the extent that his self-examination is honest, he finds no time or inclination to indulge in criticism of others. Right reasoning from the basis of spiritual truth will clear out of consciousness the ugly habit of harshly criticising others. Hoonest analysis of one's own thinking may reveal the fact that what one dislikes and condemns in his neighbor is the very fault of which he himself is guilty.

The writer had a rather amusing experience illustrative of this point. Upon retiring quite late one night, he heard a radio going almost loud enough for him to distinguish the words of the program, and loud enough for him to note the change from speaking to music. It continued until he finally fell asleep wondering why his neighbor was so inconsiderate of others. Awaking very early the next morning, he was surprised to hear the radio going again. What was his chagrin to find that it was his own radio in his own room!

Paul understood this tendency of mortals to judge others. He wrote (Romans 2: 1), "Thou art inexcusable, O man, whosoever thou art that judgest: for wherein thou judgest another, thou condemnest thyself; for thou that judgest doest the same things." In an article in "Miscellaneous Writings" entitled "Obedience," Mary Baker Eddy says (p. 118): "Be of good cheer; the warfare with one's self is grand; it gives one plenty of employment, and the divine Principle worketh with you, — and obedience crowns persistent effort with everlasting victory." — *The Christian Science Monitor.*

OPA Starts To Practice Economy

There will be no special sugar stamps issued for canning this year.

This reminder to housewives has been issued by OPA sugar rationing officials following changes in regulations announced recently.

The change from 5 to 10 pound stamps does not mean that consumers will have twice as much sugar, OPA cautioned. The housewife must spread ten pounds to cover longer periods and must see to set aside sugar for home canning because no special home canning stamp will be issued.

The first ten pound stamp becomes valid on April 1. The current 5 pound stamp, number 53, expires on March 31 instead of April 30 as originally intended.

The sugar supply picture cannot be foretold until later in the year, OPA said, but it is hoped to bring in a new ten pound stamp every 3 months. This will give a total of 35 pounds per person for the year.

Making future stamps good for ten pounds extends the use of the present ration books and avoids an expenditure of 2 million dollars for new books, OPA said.

Subscribe to the Sharp Park Breakers—Your home town paper.

GIVE to the Red Cross
SHELL
GIVE to the Red Cross
GENE and GEORGE
Sharp Park California
Telephone FL - 5-3980

BUCK'S SHOE REPAIR
Men's Full Soles and Heels $5.00
LADIES ALTERATIONS OF ALL KINDS
Shoes Dyed Any Color $1.50
DAVIES GIFT SHOP
— One Week Delivery —
Sharp Park, California

LEGAL NOTICE

NOTICE AND PROCLAMATION OF ELECTION

NOTICE AND PROCLAMATION is hereby given and made by the Board of Supervisors of the County of San Mateo, State of California, that pursuant to the act of the legislature of the State of California, approved June 10, 1913 (Stats. 1913, page 1049, as amended), and pursuant to law and the statutes in auch case made and provided a general district election has been called and will be held within North Coast County Water District, in said county, on Tuesday, the 25th day of March, 1947, for the purpose of electing one director for each of Division Nos. 1 and 2 of and for said North Coast County Water District.

That for the purpose of holding and conducting such election one precinct has been constituted for each of said Divisions to be known and designated as follows:

"North Coast County Water District Precinct No. 1, and shall include all of Division No. 1 of said District, being a portion of Sharp Park Precinct No. 1, as designated in Resolution No. 1874, passed by the Board of Supervisors of the County of San Mateo, State of California on December 4, 1945."

"North Coast County Water District Precinct No. 2, and shall include all of Division No. 2 of said District, being a portion of Sharp Park Precincts No. 1 and 2, as designated in Resolution No. 1974, passed by the Board of Supervisors of the County of San Mateo, State of California on December 4, 1945."

The voting place for the conduct of said election within said North Coast County Water District Precinct and the respective election officers appointed therefor shall be as hereinafter set forth, to-wit:

North Coast County Water District Precinct No. 1

ADDRESS: Dressen Home, Monterey and Fremont Streets, Edgemar

Inspector: Mrs. O. F. Tonella

Judge: Frank Silber

Clerks: Mrs. Jack Dressen and Mr. Gilland

North Coast County Water District Precinct No. 2

ADDRESS: Sharp Park Fire House, Sharp Park

Inspector: Mrs. G. E. Rogers

Judge: Mrs. Charles Brown

Clerks: Mrs. Myrtle Burke and Mrs. Mabel Lometti

The polls for said election shall be opened at six o'clock A. M. of the day of said election and shall close at seven o'clock P. M. of said day.

And notice is further given and certificate is hereby made that the names of candidates whose petitions of nomination have been presented and filed with the undersigned clerk and the offices to be filled at said election are as follows:

For director for Division No. 1.
Joseph H. Germain
Incumbent
Lewis R. Schroyer

For director for Division No. 2.
Bruce B. McIntyre
Incumbent
Robert X. Siebert

Only qualified electors residing within each of said divisions may vote for a director for their respective divisions.

Said election shall be conducted and the votes cast thereat shall be canvassed and the results declared in the same manner as provided by law in respect to general elections so far as they may be applicable, except as in said act otherwise provided.

By order of the Board of Supervisors of the County of San Mateo.

Dated: March 4, 1947.

W. H. Augustus
County Clerk and ex-officio Clerk of the Board of Supervisors of said County.

By A. M. Bullivant
Deputy Clerk

PEDRO VALLEY IMPROVEMENT ASSOC.
BINGO
First Friday in Month
8.30 P. M. BOLTON HALL

Mission Paint Store
QUALITY .....
PAINTS — VARNISHES — SUPPLIES
Lacquers - Wallpaper - Floor Waxes
Floor Sanders - Polishers - Sprays for Rent
6283 MISSION STREET
DAndolph 2553 Daly City

MAIL BAG PHOTO SERVICE
Winwood Avenue and Parklane Road
EDGEMAR
Fine Grain Developing. Good Quality Prints And Enlargements.
PRICES
DEVELOPING & PRINTING 6 or 8 EXPOSURE ROLLS
ROLL NO. 120 - 620 - 116 - 616 - 127 - 828
DEVELOPED AND PRINTED — STANDARD PRINTS
50c A ROLL
4x6 ENLARGEMENT INCLUDED FREE
REPRINTS - 4c EACH
35 MM 36 EXP. FILM PRINTED IN 3¼ X 4½ $1.50
Split - Exp. Film or 35 MM with 12 Exp. 60c
with 16 Exp. 75c
with 18 Exp. 85c
ENLARGEMENTS 5X7 - 35c 8X10 - 65c
Edgemar Residents May Leave Films at the House. Sharp Park and Other Towns MAIL Them in.
BOX 1277 — SHARP PARK, CALIF.
A. L. WEEKS

Brown's Jewelry Offer 3 to 5 Day Repair Service

One of the newer stores on San Mateo avenue in San Bruno is Brown's Jewelry, which since its opening date about four months ago has grown to the extent that now two jewelry repair engineers are kept busy six full days each week re-conditioning watches, clocks, and jewelry right in their own store.

The bronzing of baby shoes is another feature at this popular store and this service also includes a combination of shoes and bookends, a useful treasure to be enjoyed through the years. Remember to save those precious baby shoes. It cost sso little to preserve them. See ad elsewhere in these columns.

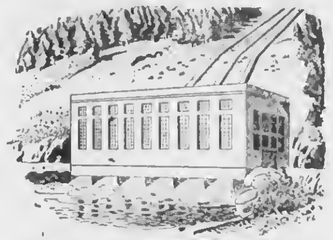
300 Million DOLLARS in NEW POWER PLANTS and Service Installations

California's industrial development before and during the war has become permanent growth—the postwar trend is upward! We are going places in a big way!... in industry, payrolls, population and markets.
Immediately after wartime building restrictions were lifted, P. G. and E. began to provide increased service for Northern and Central California to meet new and increased demands for gas and electricity *and to build well ahead* of anticipated growth. In 1946 approximately $45,000,000 was spent toward that end. AND NOW a comprehensive 5-year expansion program has been developed calling for the expenditure of an additional $300,000,000 by the end of 1951.
New power plants will be constructed and others enlarged, adding about 1,000,000 horsepower to P. G. and E.'s power capacity. Also included in the program is a vast systemwide expansion of transmission and distribution facilities.
P. G. and E. will be fully ready to help Northern and Central California grow during the busy years ahead with a power capacity of more than 3,500,000 horsepower.
GIVE 1947 FUND
P·G·and·E·
PACIFIC GAS AND ELECTRIC COMPANY
13XW—347

SAN MATEO JC NOTES

San Mateo Junior College students will dance at the Burlingame Racquet Clubhouse this Friday evening, with the Pre-Medical Club sponsoring the event. The semi-formal dance will raise money for a college scholarship.

The college basketball team closed its season with a double loss to San Francisco jaysee. Both games were hard fought and drew record crowds. Coach Ray Balsley will now start training a men's golf squad.

The college Players Club has selected "The Barretts of Wimpole Street" by Katherine Cornell, as the term play which will be staged in June.

John Chapel, lecturer, author, radio commentator and world traveler, was a guest speaker at the college assembly recently. He discussed international affairs.

March 12 at 7.30 P. M. the college will have a program open to the general public at which movies of the Sierra Club activities and a movie dealing with the Butano forest in San Mateo county will be shown. A Sierra Club speaker and Bert Werder, County Fire Warden, will discuss the films.

CLASSIFIED ADS

WANTED TO BOARD—Preschool age children to board day and night by party with license from Department of Social Welfare, San Mateo County. Mrs. Barbara Ferguson, 106 Bella Vista, Sharp Park, Calif. White house across from trailer camp.

LOST—Tan battle zipper jacket. Last seen on handball court last Thursday. Belongs to Mickey Dignon. Reward. Phone FL 5-3788.

Teen Age Leader Suffers Breakdown

• • •

Mrs. M. E. Curtis of Sharp Park suffered a nervous breakdown a month ago, altohugh the first two weeks were spent in bed, she felt especially fortunate to have an efficient nurse during her illness.

During all this time she received such wonderful tempting dishes as, home made chocolate eclairs, candies, full course dinners, custards and many other delicious dishes.

Not being allowed visitors, all these tasty dishes were accompanied with cards, many so comic it helped pass away the hours. One card nutstanding, is from her group of teen-agers, signed, "To Our Friend." Wishing her a speedy recovery.

The past week she has been recuperating, spending much of her time with her visitors and reading the books presented her, in her idle moments.

Reprint from Half Moon Bay Review, Feb. 27, '47.

Keep tirea inflated to proper pressure at all times.

HELP HEAL...

American Red Cross Photo

Highway hazards, particularly in winter, are reduced throughout the United States by 2,800 first aid stations operated by Red Cross trained volunteers, ready to provide emergency care. Your own Red Cross contribution may thos come back to you in time of need.

Win out over others and they are still your enemies. Win them over and they become friends.

Closed Mondays

Other Days Open 6 a. m. And Closes 8 p. m.

Peter's Restaurant
6286 Mission Street
DALY CITY

CATHERINE'S
Beauty Shop

Rockaway Beach
Directly Across From Postoffice
Machine and Machineless Permanents
FINGER WAVING
HAIR TINTING
Tel. FL - 5-3442

SEPTIC TANKS AND CESS POOLS CLEANED
Drains Installed
Roy H. Thompson
74 Blythdale Ave.
San Francisco JUniper 4-0995

Architectural PLANS
Drawn by JOHN E. RICH
Phone FL - 5-3414
Inquire at
Higgins' Office

Wander Inn
Pedro Valley-Highway 1

Joe & Maggie
On the Beach . . . Bathing and Fishing
. . . It's Cozy Inside
DANCING EVERY EVENING
Phone FL - 5-3787

WARSHAWSKI'S
Dry Goods Store
at
6340 Mission Street
DALY CITY
Carries
NEARLY Everything for the Home and Family

ALMA'S BAKERY
All Kinds of Pastry, Bread and Rolls
FRESH DAILY
ORDERS TAKEN FOR WEDDINGS, PARTIES, BANQUETS and BIRTHDAYS
Visit our new Chocolate Counter
NEXT DOOR TO SHARP PARK FOOD MARKET

Davies Gift & Variety Store
(The Friendly Store)
HOMEWARES — TOYS—FILMS
CLOTHING — NOTIONS
FULLER PAINTS — GREETING CARDS
BEAR PHOTO SERVICE — GREYHOUND BUS DEPOT
HOSIERY MENDING — LENDING LIBRARY
Next Door to Post Office
Phone FL 5-3984

BRUCE B. McINTYRE
Real Estate
LOANS INSURANCE
Telephone FL - 5-3813

Available For Immediate Delivery!
Stoves, Water Heaters, Wall Heaters, Clocks, Radios, Toasters, Lamps, Heating Pads, Hot Plates, Razors, Ironing Boards, Irons, Coffee Makers and Other Electrical Equipment.
Wiring in Accordance to Nat. Electric Code.
SHARP PARK ELECTRIC
Sales & Service
Phone FL - 5-3446 S. F. Blvd.

Allen Family Bravely Meet Loss Of Husband And Father

In spite of her great loss, the passing of her husband Terry C. Allen, Mrs. Allen faces the future with a fortitude that is forgetful of self in looking ahead for the welfare of her three children, Wayne, 15; Claudette, 9; and Johnny, 2.

Instead of indulging in self pity or bemoaning her great sorrow, she is endeavoring to find a silver lining, grateful that she has three children who are proving to be so comforting in their companionship.

Terry C. Allen, a native of Salt Lake City, Utah, passed away at his home on Casino Way, Sharp Park, Thursday morning, February 20, 1947 at 4 o'clock, as the result of a heart attack. It was his birthday and on that date he was 39 years of age.

Due to the near at hand holiday, funeral services were conducted from the mortuary of W. C. Lasswell company in Daly City at 3:00 p. m. on the day following, with interment at Mount Olivet Memorial Park.

Deceased was a civil engineer and had been employed as a draftsman in the Pacific Gas and Electric office for more than a year.

Mr. and Mrs. Allen had been practically life long sweethearts, meeting for the first time when attending high school in Klamath Falls, Oregon. Terry, a devoted husband and father, spent practically all of his spare time with his family.

Besides his widow and three children, deceased leaves to mourn his loss his parents Mr. and Mrs. J. L. Allen and a sister, Mrs. Lydia Moulton, all of Klamath Falls.

Mrs. Allen is planning to remain here in Sharp Par until the end of the school year, Wayne being a Freshman at Jefferson Union High School and Claudette a pupil in local grammar school.

Among the many bright spots among the clouds is appreciation to the Pacific Gas and Electric Company for their financial assistance and the beautiful floral piece. Also teh comfort and assistance proffered by Lasswell Company's personnel, including, as well, an understanding sympathy that will be remembered always.

GARDEN CITY PRODUCTS CO.
Red Chicks, 17 Cents Each or $2.10 a Dozen, on Order
Poultry and Dairy Feeds
Pet Food and Garden Supplies
498 San Mateo Ave. Phone 1570 SAN BRUNO

Rockaway Beach Service Station
Under the new management of
Michael Guagliardo
UNION OIL and GAS
Expert Lubrication - Car Washing
All Kinds of Accessories - We need your patronage to help us build up this business
Telephone FL - 5-3600

New Feature:—

MY CORNER

A new feature, entitled "MY COLUMN" appears for the first time in today's issue of the Sharp Park Breakers. This column is to be used by YOU and YOU and YOU and is to be your very own and thought of by you as "My Column."

Letters from subscribers, clippings or anything of a constructive nature will be appreciated by your neighbors and friends. A recipe now and then will be especially appreciated by underfed husbands.

Remember this column is yours, so make use of it often.

TEACHER'S SALARY

Now let's agree on a few fundamentals at the outset. Let's agree that there is no more important function than teaching; that teachers are generally underpaid; that no satisfactory method of measuring teacher merit has been found. And let's agree that is is possible to make a critical examination of school costs, including payroll costs, without hauling down the banner of education.

Clipping from E. E. Farell

ROADS, RATES AND RISKS

Insurance company figures are hard-boiled digits with all sentimentality squeezed out of them.

The truth of that observation has been forcefully demonstrated to California motorists in the place where it hurts the most—the pocketbook. They must now pay increased automobile liability insurance rates averaging 33.9 percent for property damage and 22.3 per cent for bodily injury.

SLIMNESS in a bottle!
DRINK MILK for Slimming Diets
"Whole milk, taken internally, is a wonderful beauty treatment." This is the opinion of a leading health authority who puts "3 or 4 glasses of milk" at the very top of the "Daily Must List" of foods for reducing
FREE BOOKLET
Write for free copy of "Down the Scale," with its "Introduction to Slenderness" by a famous doctor—and proved reducing diets
ADDRESS
CALIFORNIA DAIRY INDUSTRY ADVISORY BOARD
Room 605, 1095 Market Street, San Francisco 3
CALIFORNIA DAIRY PRODUCTS FOR LIFE

BIG RED CROSS DRIVE NOW ON

March is Red Cross month. It is the month in which this great organization seeks to raise 60 million, the minimum amount necessary to carry on its work of relief and assistance to those in need both here and abroad.

Although the war has been over for a year and a half the aftermath of war, privation hunger and disese, must still be dealt with. In this humanitarian work the Red Cross has been unceasingly active.

There is also mueh to be done to help maintain the morale of American troops serving abroad, to aid veterans and their families here at home.

Every American should feel it his personal responsibility to see to it that the Red Cross quota is attained. As in years past here in the West the large donations from business concerns such as the $53,000 by Standard Oil for its western area, the 45,000 by Bank of America for California, the $65,000 by Pacific Telephone and Telegraph for the Pacific Coast states will greatly help. But large donations must be backed up by the contributions of millions of citizens all over the Nation If the goal is to be reached.

The American people have never let the Red Cross down. They will not—they dare not—do so now. The need for the help which the Red Cross provides is too great to be left uncared for by lack of adequate funds.

The Red Cross is your organization, your opportunity to aid American servicemen, veterans and their families who need assistance, your means of extending a helping hand to the hungry and the homeless in war ravaged lands.

Back your organization to the limit. Cive today.

ONLY FIVE MORE DAYS

Only five more days remain i which to prepare and file Fedral Income Tax Returns, Collector of Internal Revenue James G. Smyth pointed out today.

Persons requiring assistance In making out their returns should visit the nearest Internal Revenue Office and obtain the help of a Deputy Collector.

Offices are located in nearly every city and town in Northern California.

More About—

MR. AND MISS TEEN AGE

know of the people who are against us. So to you, Mr. Citizen, how about making yourself known to those you are so interested in.

Mr. And Miss Teen Age will be back with you next week with n few facts about themselves—see you then.

Helen Plate

(Editor's not) — The cut above referred to did not arrive in time for this week's article, but will appear in Teen-Agers contribution next week.

Rockaway Cafe

AT THE BEACH
Rockaway Beach, Calif.

Steak Dinners, Chops, Delicious Hamburgers, Hot Dogs, Special luncheons and dinners can be arranged.

Dancing every Saturday night

PHONE FL. - 5-3123

SHARP PARK FOOD MARKET

FROZEN FOODS FRESH FRUITS & VEGETABLES

Complete Meat Department

Open 8 A.M. to 7 P.M. Weekdays Sundays 8 to 12 Noon

W. H. BELL

ROSE CARTER Free Delivery C. S. BUBLAK

Telephone FL - 5-3680 MEAT DEPT. PHONE FL - 5-3626

Furniture And Appliances

PEDONES

COMPLETE FOR YOUR HOME

TWELVE MONTHS TO PAY

CONVENIENT CREDIT TERMS TO SUIT YOUR NEEDS

- BREAKFAST SETS
- CHESTERFIELDS
- BEDROOM SETS
- FLOOR LAMPS
- END TABLES
- RUGS
- Furniture Finishing and all types of Upholstering will be done here
- Many Appliances are now ready for Immediate Delivery.

- WATER HEATERS, FLOOR FURNACES, STALL SHOWERS, GAS RANGES, CONSOLE RADIOS, WASHING MACHINES and Many TABLE APPLIANCES INSTALLED And REPAIRED.
- We are now in the position to offer a radio repair service including P. A. System and the installing of Automobile Radios.

Telephone FLanders 5-3171 Sharp Park, Calif.

SHARP PARK

BREAKERS

AND FIRST TOWNSHIP NEWS

Vol. IX No. 14 Sharp Park, Calif. March 14, 1947 Price 5 Cents

Water Advice Sought

HALF MOON BAY AREA SEEKS LOCAL HELP IN FORMING WATER DISTRICT

At the Miramar Hotel in Miramar a large representative group from Montara, Moss Beach, Princeton, El Granada, Miramar and Half Moon Bay were in attendance at a meeting sponsored by the Pillar Point Improvement Association to discuss ways and means of bringing in Hetch Hetchy water to the aforementioned communities, who for many months have been inconvenienced by an ever dwindling supply of H2O.

The principal speaker of the evening was our own Bruce McIntyre, who gave to our Coastside neighbors a clear and interesting picture of Sharp Park and Hetch Hetchy water. His remarks were enthusiastically and gratefully received by his listeners. It was interesting to note that unity of purpose was expressed by those present an indication that the Coal o Successful Attainment will be reached by them at some not far distant date, for in unity there is strength.

The delegation accompanying Mr. McIntyre included W. R. Stamer, E. E. Farrell, Mrs. McIntyre and Ye Publisher.

Joe Cermain of Edgemar arrived later and in answer to an invitation from the chair gave a short talk on the subject of water and local progress, here on the North Coastside. His listeners were impressed by his sincerity.

Harry N. Clark of Miramar, president of the sponsoring association, presided at the meeting and William Wilson of Princeton Packers occupied the secretary's chair. Everyone present was given an opportunity to ask questions of Mr. McIntyre or make suggestions.

Alvin Hatch, chairman of the County Board of Supervisors whose remarks preceded those of Bruce McIntyre said he was in favor of joining all the territory south of Pedru Mountain into a Water District similar to that of our North Coast County Water District.

Following the meeting members of the Sharp Park delegation were invited by J. H. Eason, Marager of the Miramar Hotel, to remain for refreshments, during which time he told of the many improvements yet to be made to the hotel and adjoining area. He also referred to our own Ray Higgins and the raffle of lots being planned by the latter for May 5 in that vicinity. Mr. Eason also talked of the Breakwater project there and was confident that work would commence on it in the next few months.

Not only should we here on the North Coastside be proud of the achievement we made in procuring Hetch Hetchy water but for the example we have set for others to follow.

IN CASE YOU HAVEN'T HEARD

The School Board Election is scheduled for May 16, 1947, according to information gotten from Al Janovitz, chairman of the board. Everybody is urged to vote on the date. The term of Al Janovitz expires this spring.

The Ladies Aid Luncheon will be held Wednesday of next week and a delicious mid-day meal will be served at the church from 12 noon to 2 p. m. A special invitation is extended to school children, as Wednesday is the weekly closing day at Cunningham Coffee Shop, where so many youngstres go for luncheons on other week days. Everyone, grown-ups and children alike are welcome. Eats will be nutritious and the price reasonable.

The newly organized Boys Club will hold its sixth meeting at the school house here in Sharp Park, Monday evening of next week. The members of this group meet every Monday night and members include boys from ten years of age and older. The business of the next meeting will include election of officers. The purpose of the club is to promote various kinds of sports such as swimming, baseball etc. Al Janovitz is organizer of this youth organization and his helpers are Bill Killian, John McCoy, John Risinger and Mr. Funderberg.

Mr. and Mrs. Henry B. Grace are occupying the Pfercorn place on San Mateo avenue. Mrs. Grace teaches the upper grade in the local school, while Mr. Grace is an architect connected with the government construction projects.

William J. Evans of San Francisco visited recently at the Frank Lometti home on Carmel avenue.

(Continued on Page 4)

GANS SAYS COYOTE POINT IS IDEAL FOR NEW COUNTY HOSPITAL

"Even if the cost to the county for acquiring Coyote Point should be substantial, it would still be an excellent investment for the people of this county."

The proposal to estnblish a navy post-graduate school in present quarters of the merchant marine cadet school nt Coyote Point here gained fresh support from local sources today, but appeared doomed on word from Congressman John Z. Anderson that the facilities are inadequate for this purpose.

Meanwhile Health Director Dr. Charles C. Gans made public his survey of the Coyote Point school and advanced the case for its usage by the county. The county formerly owned the site.

Dr. Cans declared that the school could be easily adapted to public use and that it would provide an ideal opportunity for an outstanding health center. He added that facilities would remain for other community usage.

Dr. Gans survey prepared for the county's supervisors, declared the school is comprised of the following buildings:

Administration and office building, a 16 bed hospital or infirmary building, a large mess hall, an engineering building, six dormitories each accomodating 96 men and equipped with four classrooms, a large gymnasium and swimming pool, a chapel which houses a library on the lower floor.

"The facilities of the school are designed to accomodate approximately 600 men," he said.

"With very little change over it could house all of the public health and welfare offices, some local clinics, and would afford excellent facilities for instructing the public through lectures and motion picture programs in the auditorium or class rooms. There is ample room for expansion that will occur in this field of work in the near future."

"It would also afford an excellent opportunity to provide facilities for convalescents who would not need hospital facilities, which would relieve the hospital of a large part of its present load. It is probable that even with the comprehensive program just outlined, the health department would not need all of the facilities of the present school.

Irate Citizens Sue Rockaway Quarry

Damage suits for $25,000 and for $18,000 were filed against the Rockaway Quarries Inc. and its officials Monday for "negligent" blasting activities.

The suits filed in San Mateo Co. Superior Court by four home owners in the Rockaway Beach area named company officials Horace Hills and Jack Lloyd.

John Godden, F. E. Howatt and Charles Gust asked $25,000 damages, charging their rest was disturbed by earthquake type blatst and the air was constantly impregnated with dust and dirt.

The $18,000 suit was filed by Arthur Alonso who clalmed his windows had been broken and walls cracked by the blasting.

Both suits asked the court to issue an order to show cause why the company should not be permanently restrained from blasting.

Father and Son Night Planned by Cubs-Scouts

Troop 29 and Cub Pack No. 1 of Sharp Park have joined forces to plan a get-to-gether of fathers and sons of Sharp Park and vicinity.

The event is an invitational one to include all fathers and sons even if they are not now or have been members of the Cubs or Scouts.

The purpose of this affair, besides affording an opportunity to get acquainted, is to present the Cub Pack and Scout Troop with membership pennants recently earned by them. The presentation will open a program which will feature Cub and Scout demonstrations, games and other entertainment.

Bill Gorsuch, Assistant Scoutmaster of Troop 29 has recently assumed the office of Cubmaster also, replacing Everett Washington whose business prevents his carrying on with the duties he has been performing so well. With Bob Pope, Scoutmaster, Mr. Gorsuch and members of the Troop Committee are working out details concerning the program to be presented and promise an evening of interest and enjoyment for all who attend.

Remember the date, March 28, 1947, at the Schoolhouse—8 p. m.

FIRE CALLS
DAYTIME ONLY
FL - 5-3631
NIGHT TIME ONLY
FL - 5-3611

More About—

MR. AND MISS TEEN AGE

rumor was none other than the new romance of Lee Weeks and Bill Kelly. Good luck to a couple of fellow "Teens."

LOST AND FOUND

Lost is Jeanette Cuthbertson. At least her heart is. Don't worry, kid, you're not alone.

Found four skirts and two carhubs in the back of Pete Bistolfi's car. What are you trying to do, Pete? Scare us?

JOKE OF THE WEEK

Jackie Coudierur: Knock, knock.
Jerry Regan: Who's there.
Jackie Courierur: Olive.
Jerry Regan: Olive who.
Jackie Coudierur: I love you, too.

See you next week, gang.

Closed Mondays

Other Days Open 6 a. m. And Closes 8 p. m.

Peter's Restaurant
6286 Mission Street
DALY CITY

CATHERINE'S
Beauty Shop

Rockaway Beach
Directly Across From Postoffice
Machine and Machineless Permanents
FINGER WAVING
HAIR TINTING
Tel. FL - 5-3442

SEPTIC TANKS AND CESS POOLS CLEANED
Drains Installed
Roy H. Thompson
74 Blythdale Ave.
San Francisco JUniper 4-0995

S. P. V. F. DEPT. AUX. MET WEDNESDAY

Th: regualr meeting of the S. P. V. F. Dept. Auxiliary was held on Wednesday, March 5th, with 29 members present. President Angel Stenerson presiding.

Three new members were welcomed into the Auxiliary, Mrs. Ollinger, Mrs. Broska and Mrs. Hearne.

Mrs. Rueckert reported that the past whist game netted $34.75 and thanked everyone for making it so successful.

The Auxiliary decided that Mrs. Corley have help on the sick committee. Mrs. Kelley offered her services.

A letter was written to the Fire Department offering to help pay for the expenses of finishing the hall kitchen.

SHARP PARK LIBRARY HOURS
Monday 7 to 9 p.m.
Wednesday 2 to 4 p.m.
Friday 3 to 5 p.m.

Architectural PLANS
Drawn by JOHN E. RICH
Phone FL - 5-3414
Inquire at
Higgins' Office

Wander Inn
Pedro Valley-Highway 1

Joe & Maggie
On the Beach . . . Bathing and Fishing
. . . It's Cozy Inside
DANCING EVERY EVENING
Phone FL - 5-3787

WARSHAWSKI'S
Dry Goods Store
at
6340 Mission Street
DALY CITY
Carries
NEARLY Everything for the Home and Family

Mrs. Schryver and Mrs. Christman visited the Fire Department meeting Thursday to make plans for a mass meeting of the American Cancer Society. The educational program is for the public and March 31 is the probable date.

After the meeting delicious refreshments were served by the hostesses, Mrs. Gay and Mrs. Savelli.

Prizes were won at whist by Mrs. Clisbee and Mrs. Christman. Other winners were Rose Carter, Hilda Yorks, Lucille Fenton and Mrs. Fossum.

Davies Gift & Variety Store
(The Friendly Store)

HOMEWARES — TOYS—FILMS
CLOTHING — NOTIONS
FULLER PAINTS — GREETING CARDS
BEAR PHOTO SERVICE — GREYHOUND BUS DEPOT
HOSIERY MENDING — LENDING LIBRARY

Next Door to Post Office
Phone FL 5-3984

Available For Immediate Delivery!
Stoves, Water Heaters, Wall Heaters, Clocks, Radios, Toasters, Lamps, Heating Pads, Hot Plates, Razors, Ironing Boards, Irons, Coffee Makers and Other Electrical Equipment.

Wiring in Accordance to Nat. Electric Code.

SHARP PARK ELECTRIC
Sales & Service
Phone FL - 5-3446 S. F. Blvd.

BRUCE B. McINTYRE
Real Estate
LOANS INSURANCE
Telephone FL - 5-3813

MODERN SAMPSON

The flea is so tiny that hundreds of them could be placed on a quarter at one time. Yet they can jump three or four feet in a single leap.

A man, if given the same strength in proportion to his size, could jump six miles.

The flea can lift one hundred and forty times his own weight. This means that a man could easily lift a ten-ton truck.

The average life of a flea is only six months, yet it can be taught complicated tricks. Some have been taught to juggle, pull tiny wagons, dance, or even kick a tiny ball.

SHORT SNORTS

. The national bird of Guatemala is the quetzal. It was chosen because it is a bird of freedom. It will die in captivity, retaining the beautiful color of its plumage even after death.

Very young mussels, called glochidia, attach themselves to birds feet and feathers and thus get a free ride to other waters.

Unlike other members of the deer tribe, both sexes of the Barren Ground Caribou have horns, although the horns on the female are shorter than on the male.

Each common toad is said to be worth at least $7.50 annually to farmers because of the harmful insects it eats.

LOST HORIZONS

Two Daly City landmarks, one in the news during pre-war days as an alleged gambling house, are being leveled by wreckers.

One is the two story Villa Mateo on Junipero Serra Blvd. and School St. The other is the Northern Club on Flournoy St.

The two properties are now owned by J. W. Marchbank and will shortly be the scene of new construction. Both buildings were erected in 1913.

The Villa Mateo once was a swank eating place, patronized heavily by San Franciscans. At the time Governor Earl Warren was State Attorney general in 1939 he notified San Mateo County authorities his investigators reported gambling activities at the Villa.

The complaint was turned over to Daly City police who later said no evidence of gambling was found there. Both establishments have been closed for several years.

GARDEN CITY PRODUCTS CO.
Red Chicks, 17 Cents Each or $2.10 a Dozen, on Order
Poultry and Dairy Feeds
Pet Food and Garden Supplies
498 San Mateo Ave. Phone 1570 SAN BRUNO

Rockaway Beach Service Station
Under the new management of
Michael Guagliardo
UNION OIL and GAS
Expert Lubrication - Car Washing
All Kinds of Accessories - We need your patronage to help us build up this business
Telephone FL - 5-3600

BINGO & RAFFLE
ROCKAWAY BEACH FIRE HOUSE
March 19, 1947
FOR RAFFLE
LARGE 20-35 LB. TURKEY
MODEL BOAT
Basket of Groceries
REFRESHMENTS

Uncle Sam Says

Love on a dime sounds sweet on St. Valentine's Day, but love on a stack of United States Savings Bonds rests on a firmer foundation. You can get your stack of bonds through the payroll savings plan where you work or by buying bonds regularly at your bank or post office. Savings Bonds are a sweetheart of an investment—$4 for every $3 in 10 years' time.

Three Of A Kind

The poker games between the Ray Foxes and the George Weidmanns of San Mateo avenue really turned into a good hand for both families a few weeks ago.

Fox's dog 'Lassie' had three sweet pups and Weidmann's Nanny Goat 'Ginger' surprised with three praneing kids.

Just goes to show that three of a kind make two full houses sometime.

Read the advertisements in our home newspapers and then patronize those advertisers.

VOTE
Bruce B. McINTYRE
FOR WATER BOARD

These citizens feel that to make a change now would be a mistake. "Mac" has worked hard to bring us Hetch Hetchy and is thoroughly familiar with the procedure necessary to complete the water system, and should be retained for best results to all concerned.

Mr. and Mrs. William Ziel
Mr. and Mrs. Gil Schryver
Everett Washington
Reginald Wilson
Mr. and Mrs. N. F. Christman
Mr. and Mrs. Walter Stamer
Mr. and Mrs. Tom Yorks
Mr. and Mrs. Ed Lohrer
Mr. and Mrs. C. R. Brown
Mr. and Mrs. Joe Sevilla
William Cox
Virgil Smith
Bud Marlette
Mr. and Mrs. Eugene Girdler
Mr. and Mrs. George Rogers
Mrs. Louise Patry
Mr. and Mrs. Howard Waite
Leslie Stewart
Frank Larkin
Mr. and Mrs. Edward Fry
Earl Stewart
Mr. and Mrs. Harry Stevens
Tom Johnson
Mr. and Mrs. Harry Walters
Ed Young
E. E. Farrell
Mr. and Mrs. C. R. Cydrus
Mr. and Mrs. J. McCoy
Mr. and Mrs. Lawrence Larsen
Mr. and Mrs. Chet Mierejewski
Mr. and Mrs. J. J. Pisani

Four fifths of the island of Greenland, which is larger than Mexico, is covered with an ice cap which ranges in depth from a mile to a mile and one-half in depth, according to estimates made by scientists.

Sugar's Shack
FOR
GOOD
EATS
TELEPHONE
Phone FL - 5-3483

GIRL SCOUT NEWS

February 6, we held a meeting at the Fire House and had tea with some of the mothers and with Norma Northbert, a representative of the Girl Scouts of San Francisco. We held it after school and for refreshments we had cookies and tea and lemons and oranges.

The Girl Scouts were visited by Mary Joyce Lauricella and Francis Perry.

For our Valentine party we all dressed up as characters in story books. We held it at the Cydrus home and we also had as a guest Mrs. H. E. Needham, who is a neighbor of one of the scouts.

This week is our birthday beginning the 13th of March. The Emporium is giving all the Scouts a party.

Your Girl Scout Reporter
Andree Cuthbertson

More About—

IN CASE YOU HAVEN'T HEARD, OR DID YOU?

Mr. and Mrs. Frank Lonietti of Carmel avenue enjoyed seeing recently the movie entitled "Blue Skies". "It's worth seeing", says Mabel.

Lieut. and Mrs. Raymond O. Blummer, Jr., will arrive Sunday, from Vienna, Austria, where they have been in the army of occupation. Lt. Blummer was in charge of misplaced persons' headquarters. Mrs. Blummer is the daughter of Mr. and Mrs. Grace, whom they will visit for a few weeks. Mrs. Grace teaches in our local grammar school.

Mr. and Mrs. Paul G. Taylor of Seattle stopped enroute to Washington D. C. to visit at the D. E. Longnecker home on San Pedro terrace. Mrs. Taylor is Don's sister. The couple also visited parents of brother and sister the R. R. Longeneckers of San Francisco The visiting couple were on their way for permanent location in Cairo, Egypt, where Paul will be associated with the C.A.A. inspecting radios on air planes. They are to enjoy all the priveleges accorded those attached to American Embassy.

Mrs. Frank Gittings of San Mateo avenue is now up and around on crutches after sustaining three broken bones and a dislocated heel as the result of a fall.

A P. T. A. meeting was held on Founders Day. A business meeting was held with members offering their services for roupding up children between the ages of four and a half and six years with a view of securing a kindergarten teacher. A collection of $11.45 was made as Founders Day contribution of our P. T. A. group. During the candle lighting ceremony Mrs. Emily Lohrer represented the parents, Mrs. Christine Grace, the teachers, and Mrs. Dorothy Cahill, the community. School children who took part were Shirley McIntyre, Mona Norris, Annie Mendonca, Theasy Tuohy and Fay West.

Due to lack of space some copy received is being held over for next week.

MARLETTE AND SMITH
GENERAL REPAIRING
Auto Parts & Accessories
24-Hour Towing Service Available
PHONE FL - 5-3982
Night Calls FL - 5-3835

STATE THEATRE
SOUTH SAN FRANCISCO
SUN.-to TUES.
March 16 - 18
CAPTAIN CAUTION
Victor Mature - Alan Ladd
CAPTAIN FURY
Brian Aherne - Victor McLaglan
WEDNESDAY
March 19
POWDER TOWN
Victor McLaglan-Edmund O'Brien
THE BAT WHISPERS
Chester Morris - Una Merkel
THURS. to SAT.
March 20 - 22
THE JOLSON STORY
Larry Parks - Evelyn Keyes

Mission Paint Store
QUALITY
PAINTS — VARNISHES — SUPPLIES
Lacquers - Wallpaper - Floor Waxes
Floor Sanders - Polishers - Sprays for Rent
6283 MISSION STREET
DAndolph 2553 Daly City

BUCK'S SHOE REPAIR
Men's Full Soles and Heels $5.00
LADIES ALTERATIONS OF ALL KINDS
Shoes Dyed Any Color $1.50
DAVIES GIFT SHOP
— One Week Delivery —
Sharp Park, California

ACETYLENE ELECTRIC PORTABLE WELDING EQUIPMENT
Will Do Work on Hilton Way at Shop or Will Bring Equipment to Job
TRAILERS MADE TO ORDER ♦ REASONABLE RATES
Charles Bedford
Telephone FL - 5-3654

DICK'S CAFE
DINNERS
Otto Herling and Al Sohl -
Proprietors
NEW CHEFS Bill and Ruby Serve
TASTY FOOD
"Where old and new friends meet"
County Road at Paloma avenue
Sharp Park, Calif.
COCKTAILS

MAIL BAG PHOTO SERVICE
Winwood Avenue and Parklane Road
EDGEMAR
Fine Grain Developing. Good Quality Prints And Enlargements.
PRICES
DEVELOPING & PRINTING 6 or 8 EXPOSURE ROLLS
ROLL NO. 120 - 620 - 116 - 616 - 127 - 828
DEVELOPED AND PRINTED — STANDARD PRINTS
50c A ROLL
4x6 ENLARGEMENT INCLUDED FREE
REPRINTS - 4c EACH
35 MM 36 EXP. FILM PRINTED IN 3¼ X 4¼ $1.50
Split - Exp. Film or 35 MM with 12 Exp. .60c
with 16 Exp. .75c
with 18 Exp. .85c
ENLARGEMENTS 5X7 - 35c 8X10 - 65c
Edgemar Residents May Leave Films at the House. Sharp Park and Other Towns MAIL Them in.
BOX 1277 — SHARP PARK, CALIF.
A. L. WEEKS

Shop In San Bruno Your Closest Neighbor

LEGAL NOTICE

NOTICE AND PROCLAMATION OF ELECTION

NOTICE AND PROCLAMATION is hereby given and made by the Board of Supervisors of the County of San Mateo, State of California, that pursuant to the act of the legislature of the State of California, approved June 10, 1913 (Stats. 1913, page 1049, as amended), and pursuant to law and the statutes in such case made and provided a general district election has been called and will be held within North Coast County Water District, in said county, on Tuesday, the 25th day of March, 1947, for the purpose of electing one director for each of Division Nos. 1 and 2 of and for said North Coast County Water District.

That for the purpose of holding and conducting such election one precinct has been constituted for each of said Divisions to be known and designated as follows:

"North Coast County Water District Precinct No. 1, and shall include all of Division No. 1 of said District, being a portion of Sharp Park Precinct No. 1, as designated in Resolution No. 1874, passed by the Board of Supervisors of the County of San Mateo, State of California on December 4, 1945."

"North Coast County Water District Precinct No. 2, and shall include all of Division No. 2 of said District, being a portion of Sharp Park Precincts No. 1 and 2, as designated in Resolution No. 1974, passed by the Board of Supervisors of the County of San Mateo, State of California on December 4, 1945."

The voting place for the conduct of said election within said North Coast County Water District Precinct and the respective election officers appointed therefor shall be as hereinafter set forth, to-wit:

North Coast County Water District Precinct No. 1
ADDRESS: Dressen Home, Monterey and Fremont Streets, Edgemar
Inspector: Mrs. O. F. Tonella
Judge: Frank Silber
Clerks: Mrs. Jack Dressen and Mr. Gilland

North Coast County Water District Precinct No. 2
ADDRESS: Sharp Park Fire House, Sharp Park
Inspector: Mrs. G. P. Rogers
Judge: Mrs. Charles Brown
Clerks: Mrs. Myrtle Burke and Mrs. Mabel Lonietti

The polls for said election shall be opened at six o'clock A. M. of the day of said election and shall close at seven o'clock P. M. of said day.

And notice is further given and certificate is hereby made that the names of candidates whose petitions of nomination have been presented and filed with the undersigned clerk and the offices to be filled at said election are as follows:

For director for Division No. 1.
Joseph H. Germain
Incumbent
Lewis R. Schroyer
For director for Division No. 2.
Bruce B. McIntyre
Incumbent
Robert X. Siebert

Only qualified electors residing within each of said divisions may vote for a director for their respective divisions.

Said election shall be conducted and the votes cast thereat shall be canvassed and the results declared in the same manner as provided by law in respect to general elections so far as they may be applicable, except as in said act otherwise provided.

By order of the Board of Supervisors of the County of San Mateo.
Dated: March 4, 1947.
W. H. Augustus
County Clerk and ex-officio Clerk of the Board of Supervisors of said County.
By A. M. Bullivant
Deputy Clerk

Bernice Nelson Wins Prize For Mystery

The five dollar prize for the best finish to "A Refrigerator Mystery" was accorded to Mrs. Wm. (Bernice) Nelson of San Jose avenue, Sharp Park.

Another beginning of a thriller will appear in some near future issue of the Sharp Park Breakers, so be ready to take your pencil in hand. You may be the winner.

California boasts half a million acres of vineyards.

Large Family Reunion Gladdens Aldrich Home

A family re-union at the home of Mr. and Mrs. Leigh Aldrich, north of Sharp Park, last Sunday March 9, 1947, was a red letter day, being the first time in twenty years that all members of the home circle were present.

Included in the group were Mr. and Mrs. J. P. Dabbs, parents of Mrs. Aldrich, from Okemah, Oklahoma and eight sisters of the latter, Mrs. E. O. McCulley of Dinuba, California; Bessie Williams of Tempe, Arizona; Mrs. Theo Shelton of Campbell, California; Mrs. Irene Aaron, Sharp Park; Mrs. Lois Wilson, Tempe, Arizona; Miss Ruby Dabbs, Mountain View, Cal.; Miss Audrey Dabbs, St. Helena, Miss Hazel Dabbs of San Francisco; Mrs. Ada Perkins of Half Moon Bay. Leigh's grandmother and Mr. and Mrs. Lowe of Richmond.

Mrs. Aldrich's parents had only recently celebrated their Golden Wedding in Arizona. Not only were their hearts gladdened to be with all their children but to have 12 grandchildren too, made the event a very special one.

Although the day was cloudy snap shots were attempted.

The delicious eats included fried chicken, served buffet style, mashed potatoes, cauliflower, green beans, cake, lemon pie and other delights too numerous to mention.

SUBSCRIBERS' SERVICE

WANTED TO RENT—Sleeping room for single man. Quiet and refined. Call FL 5-3759.

WANTED TO RENT—Living quarters in Sharp Park for couple engaged in business here. No children or pets. Phone FL 5-3041.

WANTED HELPER — Woman preferred to do housework one day any time during week. 5 hours. $5.00 Work easy. Would prefer help to work between 10 a. m. and 4 p. m. Would consider high school girl for Saturdays. Mrs. Frank Gittings. FL 5-3455.

FOR SALE—Four burner gas stove and a washing machine. Call Sharp Park Beauty Shop.

Burdick's HARDWARE
GMG QUALITY PAINTS, VARNISHES AND ENAMELS
GARDEN AND HOME WORK SHOP TOOLS
649 San Mateo Avenue
(Across Street from New Post Office)
San Bruno, Calif.

Phone San Bruno 39
San Bruno Pharmacy
O. H. KNOWLTON
Proprietor
601 SAN MATEO AVE.
SAN BRUNO, CALIF.

Tanforan Flower Shops
6178 Mission Street
DALY CITY
and
Sneath Lane, SAN BRUNO
Adjacent to Mortuary of W. C. Lasswell and Co. and the Golden Gate National Cemetery
Flowers for every occasion
Special pieces made to Order

Glen Park Roofing Company

M. B. Castagnetto
Free Estimates
Bus. Ph. Randolph 5323
511 Vienna Street
Res. Ph. Delaware 7069
175 Dartmouth Street
San Francisco, Calif.

NEWELL'S
WHERE FRIENDS MEET
467 SAN MATEO AVE. .... SAN BRUNO
Phone San Bruno 89

FRISCO MARKET
F. LANDI
FRESH FRUITS AND VEGETABLES
Fresh Meat Tuesdays and Fridays
DELIVERY ONCE A DAY—4:30 P. M.
PHONE FL - 5-3184

MARELICH'S
for that "GIFT OF QUALITY"

JEWELRY
CHINA
CRYSTAL
SILVER
Marelich's
OPEN FRIDAY EVENINGS TO 9:00 P. M.
638 SAN MATEO AVENUE — SAN BRUNO, CALIFORNIA
Phones 4274 or 1674

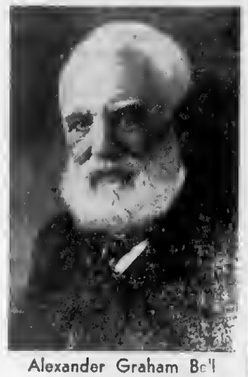

Alexander Graham Bell

Great American Is Honored

Monday, March 3, was the one hundredth anniversary of the birth of Alexander Graham Bell, inventor of the telephone, and marked the beginning of centennial observance throughout the country.

According to John Walsh, company manager, highlights of the centennial included a full hour radio progarm over NBC honoring Mr. Bell and the unveiling of a bust of the great inventor in the Bell Telephone Laboratories at Murray Hill, New Jersey.

A motion picture, "Mr. Bell" has been produced as part of the Bell System's tribute to the inventor, and will be released in the near future for showing to telephone company employees and the general public. Biographical pamphlets are also available at the local telephone office.

Bell was a scientist but, more than that, he was a man of such remarkable vision that only two years after the first telephone he was able to foresee the day, when, he said, "A man in one part of the country may communicate by word of mouth with another in a distant place." His rich life, which had such great influence on the world, came to an end on August 2, 1922.

HIWAY PROGRAM NEEDED

The skyrocketing insurance costs admittedly reflect the poor risk that California's highways have become—a risk that can only be curbed by an adequate highway construction program.

When the legislature re-convenes sentiment will be fairly well crystalized on methods of financing the proposed 10 year construction program with its requirement of nearly a billion dollars in increased rond tax revenue.

The California State Chamber of Commerce and the Los Angeles Chamber of Commerce advocate a 1½ cent gas tax increase, instead of 2 cents, plus increased taxes on trucks and on diesel fuel, an operator's license charge, and an increase in the vehicle registration fee.

There is by no means unanimity at present on the exact money-raising formula. That will come later. But there is unanimity on the need for new highways. They must be built.

Borrowing from Wendell Phillips famous saying, Eternal Vigilance is the Price of Liberty" we can assure you that the price of our 4-lane highway on U. S. 101 all the way between San Francisco and Los Angeles is going to be a lot of hard work and continuous effort. The legislature recessed without taking any action on the proposed highway bills, so we must go after our individual legislators and state senators and impress them with the fact that an adequate tax bill to build the needed highways is a MUST.

When They Knock Be Ready To Donate

The following workers will canvass Sharp Park area during the 1947 Red Cross Drive under the leadership of Mrs. Louise H. Fenton:

Mrs. Mabel Lometti, Mrs. Vincent Vander Meer, Mrs. Ivy Schryver.

Poultry Red Fryers and Roasters 2½ - 5 lbs. **55c lb.** EGGS Grade AA

WE PICK 'EM Young Fricassees 3 lbs. **.40 lb** Large Eggs In CARTONS 3 doz. $1.60

Order baby chicks for Mar. 24 delivery - 5c EACH

Giant Pekin or Muscovy Ducks, Breeding Stock, Ducklings, Hatching Eggs. Bantams - 10 Varieties Grown Stock and Hatching Eggs.

FREE Cow Manure ANY AMOUNT Hay-Grain - All Kinds Poultry Feed

SHAMROCK RANCH

PERDO VALLEY ON COUNTY ROAD

TELEPHONE FL - 5-3733

Girdler Glass

Hilton Way
Sharp Park, Calif.
GLASS OF ALL KINDS GLAZING
Phone FL - 5-3636

DAILY SERVICE TO PATRONS
Evenings by Advanced Appointment

Sharp Park Beauty Shop

Experts in all branches of
BEAUTY CULTURE

Amy O'Connor — Formerly of N. Y. City
Jean Metcalf — Of San Francisco

Old Post Office Site, County Road -:- PHONE FL - 5-3443

Benefit Yourselves Shop In San Mateo

Williamson-Benner HOMEFURNISHERS 1328 STREET - SAN MATEO

Jolin Furniture Co.
WINDOW SHADES
Linoleum - Congoleum Rugs
New and Used Furniture
314 B St. Phone S. M. 4-0209

LOEWE & ZWIERLEIN
BALCONY KNITTING DEPT.
Large Selection Waste Paper Baskets and Inexpensive Unusual Gifts

POPE'S DRUG STORE
PERFUMES - STATIONERY
PRESCRIPTIONS
THIRD & B STS.

LOEWE & ZWIERLEIN
DEPT. STORE
317 - 325 B ST.
FURNITURE DEPT.
326 3rd Avenue

Avalanche FLY AND INSECT SPRAY — CONTAINS DDT

STATIONERY
OFFICE SUPPLIES
RUBBER STAMPS
SHEET MUSIC
LEATHER GOODS
GOLD STAMPING
SCHOOL SUPPLIES

McCORDS
Stationery — Office Supplies
243 B St. San Mateo, Calif.

Dawn Bakery

TRY OUR JELLY DO-NUTS
THEY'RE DE-LIC-IOUS
BUY THE BEST—WE DO

Phone 2309 427 San Mateo Avenue
San Bruno, California

BUS SCHEDULE TO SAN MATEO
Leaves Sharp Park 9:02 A. M.
Arrives in San Mateo 10:02 A. M.
Leaves San Mateo 3:05 P. M.
Arrives Sharp Park 4:13 P. M.
Convenient connections may be made northbound and southbound form San Mateo.

GREYHOUND

NEW CAB COMPANY

A new Cab Company, the De-Luxe Cab Co. starts operation in Sharp Park this week.

Location of the new service is the Old Postoffice Building on the County Road. See ad next week in this newspaper and news story for more particulars of this new concern.

Insurance
(All Coverage)
Res. Agent Glenn Falls Insurance Co.
NOTARY PUBLIC
MYRTLE BURKE
153 SAN JOSE AVENUE
Sharp Park
Phone FL - 5-3427

Help Preserve Native Plants, Shrubs, Trees

Section 384-A of the Penal Code states that it is unlawful to cut, mutilate, remove or destroy native plants, shrubs or trees, etc., growing along public highways or on privately owned land without written permission of the owner.

The law is enforceable by any peace officer and violation of it is punishable by a fine not to exceed $200 or imprisonment for six months, or both.

California wild flowers, world famous, are being destroyed because of the vandalism of our people, consciously or unconscinusly, some even face extinction.

From California Garden Clubs, Inc. (State Federation of Garden Clubs with 6,500 members.)

Subscribe to the Sharp Park Breakers—Your home town paper.

Happy Voyage Wish For Joyce and Jimmy

Mr. and Mrs. James Verns (Jimmy) Wilson, newlyweds since December 30, 1946, are residents of Sharp Park and Jimmy is associated with his dad in Sheet Metal works at this company's new location on San Francisco Blvd.

Mrs. Wilson, the former Joyce Tussey, is the only daughter of Mr. and Mrs. R. A. Tussey of Redwood City. The Tusseys were formerly residents and property owners, here in Sharp Park living on Bella Vista avenue in the house now occupied by the Tom Ferguson family.

Joyce and Jimmy were married in San Francisco after the latters return after serving as yeoman in the Navy. Joyce was one of our popular debs and we are pleased that this happy pair decided to make the North Coastside their future home. We wish them success in all future undertakings.

The first newspaper to be published in California was called the Californian, and was published at Monterey, August 15, 1846, thirty seven days after the raising of the Stars and Stripes at that city.

SUBSCRIBERS' SERVICE

FOR SALE—Wedgewood lid-top gas range, side oven with heat control, green - cream enamel, A-1 condition. Also coal - wood cook stove with water back, tank and fittings all ready to set up. H. T. Brookmiler, 470 Pacific avenue, between noon and 3 p. m.

FREE MANURE

At Shamrock Ranch in Pedro Valley cow manure for fertilizer is being given away free. Readers of this newspaper are invited to come and take as much as they want for their gardens. It's free and there are no strings attached.

WHEN YOU THINK OF HOME THINK OF US
KIRKPATRICK & HENRY
COMPLETE HOME FURNISHINGS
"Where QUALITY Is Higher Than PRICE"
Phone San Bruno 2822 441 San Mateo Avenue
Free Delivery SAN BRUNO, CALIFORNIA Easy Terms

EL CAMINO THEATRE
SAN BRUNO Phone SAN BRUNO 20

Sunday - Mon. - Tues. March 16-17-18
"13 RUE MADELENE"
James Cagney - Annabel Richard Cunte
Wed. Thru Saturday March 19-20-21-22
"THE TIME THE PLACE AND THE GIRL"
Dennis Morgan - Jack Carson
"THE CHASE"
Robert Cummings-Michele Morgan

W. C. LASSWELL AND CO.
Mortician
6154 Mission Street
DALY CITY, CALIF.
Randolph 0100 and Randolph 0101

VISIT EARL and DORIS AT
Cunningham's Coffee Shop

Luncheons - Dinners and A LA CARTE ORDERS
Full course dinner after 5 P. M.
Closed Wednesday Closing Hours 8 P.M. Until Further Notice
PHONE FL - 5-3472

Pete and Anna's

DINNERS EVERY SATURDAY NIGHT
From 5 to 9 p. m. - Sundays 2 to 9 p. m.
Also Ala Carte Service
County Road, corner Salada Ave.
PHONE FL - 5-3991 Sharp Park, Calif.

RELISH BAKERY
6356 Mission Street
Daly City, California
Phone Randolph 5712
DANISH FRENCH PASTRY - WHIP CREAM FILLED
DANISH PASTRY - PIES - CAKES - COOKIES
Wedding Cakes our Speciality
OPEN EVERY DAY EXCEPT MONDAY
5:30 a. m. to 10:00 p. m.

Junipero Serra Hospital
COLMA, CALIFORNIA
Dr. L. A. Drees
Briggs Street Phone RAndolph 9569

SHARP PARK SEA FOOD MARKET

FOR YOUR AFTER-HOURS SNACK
CLAM CHOWDER
FRIED PRAWNS
OYSTERS, FISH
Always fresh fish & crabs to take home
Closes 8 P. M.
San Francisco Highway and Paloma Ave.
Directly Across from the Big New Market
PHONE FL - 5-3605

SHARP PARK GROCERY
DICK PLATE & SONS
Fancy Groceries — Delicatessen
LIQUORS · BEER · WINE
Frozen Foods · Ice Cream · Poultry
FREE DELIVERY
Open Daily, Including Sundays from 8 a. m. to 7 p. m.
Saturday 8:00 a. m. to 10:00 p. m.
COUNTY ROAD PHONE FL - 5-3422

Improved 101 Hiway Needed To Take Care Of Increased Traffic

All of San Mateo County will feel the sharp influx of new money and new business with the fourlaning of US 101, declared Ray Hewitt, Secretary-Manager of the California Mission Trails Association in his talk before a group of prominent business men at the Benjamin Franklin Hotel in San Mateo. "Already", said Hewitt, businesses now located in areas affected by the 101 Bypass Freeway, are looking for locations in San Mateo County and are bringing large payrolls into the various cities of this county. In addition to this, a great number of tourists will be brought to the Bay area which increases the amount of agricultural and other supplies purchased from San Mateo County."

In reference to the influx of vacationists and the money they spend in the area, there is a noticeable trend toward the fact that they are becoming more choosey and within another year it will require considerable national advertising to maintain our balance of this highly lucrative business. "Other Mission Trails counties, without half as much at stake in this business as San Mateo County, are raising large amounts of money to assist in this advertising program," states Hugh Smith of Daly City, Vice-President of the Mission Trails Association. "We intend," continues Smith, "to raise enough money among San Mateo County business men to do our share in this campaign, and get our full share of the space which will be used, thus getting our full share of the business developed."

Subscribe to the Sharp Park Breakers—Your home town paper.

Sampling the Rock Beneath U.N. Home Site

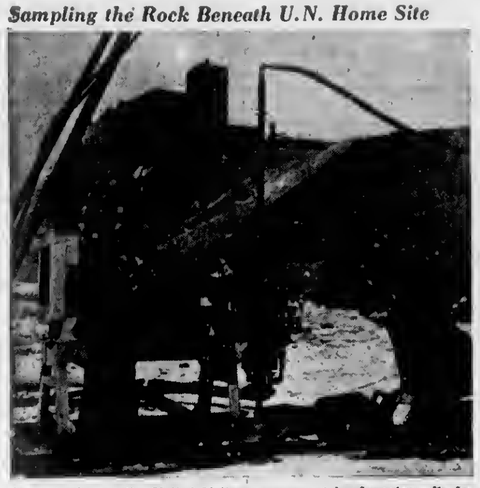

Work begins on the United Nations permanent headquarters site in New York City as workmen drill for samples of sub-surface rock to determine construction conditions. Architects now are sketching out initial designs for U.N.'s home, which will occupy a six-block area.

Former Advertisers Do Satisfactory Interior Cleaning

Acme Cleaners, former advertisers in the Sharp Park Breakers, recently cleaned overstuffed furniture and rugs at the Ulick Burk home on San Jose avenue.

Representatives of the above cleaning firm were painstaking and thorough, doing much of the work by hand. Mrs. Burke was delighted with the result as well as the price, declaring that her furniture and rugs looked like new. She explained that Acme Cleanera will do the work in the home or take furniture and rugs to their shop for renovation.

Subscribe to the Sharp Park Breakers. $2.00 per year. All the news of the North Coastside.

Recorder's Report

The month's work at the office of T. C. Rico, County Recorder, for February, 1947, waa as follows:

Number of papers handled was 4564. Number handled same month of last year was 4876. Fees taken in were $8,548.90. For same month last year $7,251.10.

Marriages 110. Last year 145.

Kiln drying reduces the weight of Balsa wood by fifty per cent.

MARCH 15
SATURDAY NIGHT
BINGO
* * *
Vallemar
DANCE PAVILION
HAM — RADIO
Beer . . Soft Drinks
Admission Free
BENEFIT VALLEMAR
FIRE DEPARTMENT

Give to the Red Cross

SHELL
Gene & George
Sharp Park . . California
Telephone FL-5-3980

LEWIS C. TOMBERLIN
PLUMBING & HEATING
We Serve the Coast With Dependable Supplies and Service
ELECTRIC, GAS AND OIL APPLIANCES
MONARCH, O'KEEFE & MERRITT
Electric, Gas and Coal Ranges
ELECTRIC, GAS and OIL AUTOMATIC HOT WATER HEATERS
FAIRBANKS-MORSE and WESTCO JET and SHALLOW WELL PUMPS
Service aud Repair Parts For ALL Makes of Pumps
Telephone Half Moon Bay 2041
Next Door to the Bank — Main Street
HALF MOON BAY

Brown's Credit Jewelers
Nationally Advertised Lines of Jewelry And Gift Items
— Complete Lines —
WATCHES - CLOCKS - DIAMONDS
We Are EXCLUSIVE AGENTS For
MULTI FACET DIAMONDS
All Watch, Clock & Jewelry Repairing Done In Our Store
Three to Five Day Service
WE SPECIALIZE IN CRONOGRAPHS & STOP WATCHES
PRICES REASONABLE
♦ Give Us A Try ♦
458½ San Mateo Avenue
SAN BRUNO, CALIFORNIA
TELEPHONE SAN BRUNO 3631-R

SHARP PARK
BREAKERS
FIRST TOWNSHIP NEWS
A Newspaper of General Circulation
Sharp Park, San Mateo County, California
M. Larue PITSCHKE, Editor and Publisher
PHONE 5-3611
$2.50 Per Year — 6 Months $1.50
Entered as second-class matter. November 17, 1939, at the Postoffice at Sharp Park, California, under the Act of March 3, 1879.
NATIONAL EDITORIAL ASSOCIATION 1947 Active Member

EDUCATION

It appears to be the aim of educators the country over for smaller classes, LARGER SCHOOL DISTRICTS and greater "lay participation" in education, better housing, salaries and conditions, which will attract and retain good teachers; a larger teacher share in the planning of school policies and educational programs.

Our teachers are doing a great work in heping to stamp out our three greatest enemies, ignorance, misunderstanding and mistrust. These are the breeders of hate and wars.

Teachers shoud be protected in their right to demand higher salaries without threat to their retirement and tenure status. Teacher associations should have the right and duty to be represented at all local and state board of education meetings by representatives of their own choosing.

St. Patrick's Day

O'Brien, O'Malley, O'Toole—Oh shades of O'Houlihan's pup! It's St. Patrick's Day to celebrate and the blarney stone to kiss.

'Twas nearly 1600 years ago that St. Patrick battled oppression to spread the light of Christianity in Ireland. Now, for the Godliness and goodness he gave the world, his memory is commemorated by Irishmen everywhere, on the 17th day of March.

St. Patrick was a man of great patience and even greater understanding. The people of every land never had greater need than today for these same qualities among their leadership.

"Sure, and it's a great day for the Irish!"

And what greater day for the Irish could there be than St. Patrick's Day when the sons and daughters of the Emerald Isle pay homage to their patron saint.

A poet once said "all the world is Irish on the Seventeenth o' March." And so it would seem, for from Dublin to "Down Under" the "wearin' of the green" predominates on that occasion.

Certainly there are few events so widely observed and fewer still which produce such jollity and enthusiasm.

The world has been enriched by the wit and humor of the Irish, by their warm-hearted impulses, their cheerfulness, and, we might add, their love of a good scrap. America is proud to number among its citizens many who were born in Ireland or who trace their ancestry to that famous isle.

And so, America joins with them in celebrating their Day of days--St. Patrick's Day. "Sure, and it's a great day for the Irish!"

CHURCH SERVICES

Catholic Services

At Rockaway Beach Church every Friday from 10:45 a. m. to 11:45 a. m. religious instructions to the children by the Sisters of the Holy Family

At Sharp Park in the Farmer's Hall, every Friday from 9:30 a. m. to 10:30 a. m. religious instruction

At Rockaway Church, every Sunday at 10 a. m. Mass with singing and sermon by the clergy of Colma Parish.

GIVE!

Christian Science Churches

"God is able to make all grace abound toward you; that ye, always having all sufficiency in all things, may abound to every good work" (II Corinthians 9:8). This is the Golden Text for the Christian Science Lesson-Sermon for Sunday, March 16. The subject is "Substance."

Included in the sermon are these citations:

II Peter: "The day of the Lord will come as a thief in the night; in which the heavens shall pass away with a great noise, and the elements shall melt with fervent heat, the earth also and the works that are therein shall be burned up" (3:10).

"Science and Health with Key to the Scriptures" by Mary Baker Eddy: "When we realize that life is Spirit, never in nor of matter, this understanding will expand into self-completeness, finding all in God, good, and needing no other consciousness" (p264).

Ocean Shore Parish

• • •

The Little Brown Church by the Sea
H. D. Harkins, Minister

• • •

A joyful school of religious education for all grades 9:45 A. M. Mrs. Alene Pearl Hilderle, Supt.

Morning worship and praise at 11 A. M. Special music by the choir. Mrs. Francis Suzanne Gorsuch, Director.

Pastor's sermon theme: "The Number One Highway to Life."

The spirit of song infests you at our Singspiration, 7:45 P. M.

Pastor's sermon theme: "How the Meek Inherit the Earth."

Bible study Wednesday, 7:45 P. M. Choir study and practice Thursday, 7 P. M.

The Radiant House of Prayer with a hearty welcome for all.

Practically all commercial almond production on this continent comes from California.

SAN BRUNO CAMERA SHOP
— Photo Finishing · Photostat Copies —
580 San Mateo Avenue San Bruno, Calif.
Telephone Sau Bruno 1185

JANOVITZ'S
General Merchandise
TRY US FIRST
AGENTS FOR P. G. & E. SHARP PARK
PHONE FL - 5-3822

Phone FLanders 5-3641
SANDERS SHEET METAL SHOP
BLOWER, GRAVITY, FLOOR FURNACES And WATER HEATERS
KITCHEN VENTS & FANS
ALL VARIETIES OF METAL WORK
Now located next door to Cunningham Coffee Shop . . . Sharp Park, Calif.

PEDRO VALLEY IMPROVEMENT ASSOC.
BINGO
First Friday in Month
8:30 P. M. BOLTON HALL

ALMA'S BAKERY
All Kinds of Pastry, Bread and Rolls
FRESH DAILY
ORDERS TAKEN FOR WEDDINGS, PARTIES, BANQUETS and BIRTHDAYS
Visit our new Chocolate Counter
NEXT DOOR TO SHARP PARK FOOD MARKET

Electric..Refrigeration..Radio
Household - - Commercial
REPAIRS - SERVICE - MAINTENANCE
All Household Appliances, Washing Machines, Fixtures, Etc.
Let us Handle Your Electric & Refrigeration Problems
ARMATURE WINDING - Motors & Generators REBUILT
SERVING ENTIRE COASTSIDE
Service and Work Guaranteed
RALSTON & TONELLA
Located at Marlette & Smith Associated Station
Paloma Ave. & San Francisco Blvd., Sharp Park
PHONE FL. 5-3171. If no answer, FL. 5-3982.
Night Calls FL. 5-3729

MR. & MISS TEEN - AGE

Hello all you lucky people! Did you learn anything about that "younger set" that was interesting? You didn't? Well follow on and see what I have in store for you this week.

TEEN AGER OF THE WEEK

There she goes now! A pair of Levis rolled up to her knees and a big plaid shirt. This is Frankie's favorite and most comfortable outfit for after a long day of drudgery at school. Yes, it's our Frankie Grecia. "Little Frankie" is just five feet tall. You'll know Frankie by her dark brown hair with eyes to match and that smile that just can't be beaten. Frankie is sweet sixteen and a junior in high school.

From palling around with Frankie I know only too well what her likes and dislikes are. Frankie says, "Smoking is swell but not for me." Singing is among Frankie's favorites. Frankie was chosen "Teen-Ager of the Week" because she is so active in both Teen Age and school activities. Sorry but I can't just now reveal Frankie's favorite beau.

ORCHIDS AND ONIONS

A bouquet of orchids goes to you who attended the Teen Age meeting and made it such a success. I'm sure we understand each other a lot better now.

There is a matter that nothing much has been said about. At a previous dance held at the schoolhouse, Loretta Alonso was kind enough to bring her phonograph records for us to enjoy. Since then she has not seen hide nor tail of them. Two Teen Age girls came to the school one day and took them by mistake maybe, I don't know. But by now you should realize that they aren't yours. Unless these records are returned immediately the cost of them will have to come out of our Teen Age fund. Remember, whoever you may be, crime doesn't pay. All I have to offer you is a big fat juicy bouquet of onions.

It seems that rumors are flying high this week. One flew right in to my window. (believe me). The

(Continued on page 2)

Public Office Is A Public Trust

The foregoing quotation aptly expresses the relationship of a community to its officials; emphasizing as it does the necessity for the co-operation of all the people of a community in solving their problems.

As a candidate for the office of Director o fthe North Coast Co. Water District, I wish to assure the voters of Sharp Park that is is my intention, if elected, to serve them to the best of my ability and to discharge the duties of the office in a manner that will justify their confidence in me.

Signed Robert X. Siebert

Rockaway Quarry

ROCKAWAY BEACH, CALIF.

ROCK - SAND CEMENT and Top Soil

Phone FL - 5-3456

PHONO RADIOS FOR SALE

Just received a good shipment of 7 tube Firestone combination Phonograph-Radios with automatic record changers. Plays 10 or12 records and the price Is only $103.95. Terms If you desire. Come in now.

Meadows Home & Auto Supply
Grove & Divisidero Sts.
San Francisco
Across from the Harding
GARDEN HOSE
All rubber. 25 feet. $2.89. 50 feet $5.45.
Meadows Home & Auto Supply
Advertisement

Rockaway Cafe

AT THE BEACH
Rockaway Beach, Calif.

Steak Dinners, Chops, Delicious Hamburgers, Hot Dogs, Special luncheons and dinners can be arranged.

Dancing every Saturday night

PHONE FL - 5-3123

. . Close Out Sale . .

MISSION BELL WINES

ATTRACTIVE PRICES

SHARP PARK FOOD MARKET

FROZEN FOODS FRESH FRUITS & VEGETABLES

Complete Meat Department

Open 8 A.M. to 7 P.M. Weekdays Sundays 8 to 12 Noon

W. H. BELL
Free Delivery

ROSE CARTER C. S. BUBLAK

Telephone FL - 5-3680 MEAT DEPT. PHONE FL - 5-3626

Furniture And Appliances

PEDONES

COMPLETE FOR YOUR HOME

TWELVE MONTHS TO PAY

CONVENIENT CREDIT TERMS TO SUIT YOUR NEEDS

- BREAKFAST SETS
- CHESTERFIELDS
- BEDROOM SETS
- FLOOR LAMPS
- END TABLES
- RUGS
- Furniture Finishing and all types of Upholstering will be done here
- Many Appliances are now ready for Immediate Delivery

Telephone FLanders 5-3471

- WATER HEATERS, FLOOR FURNACES, STALL SHOWERS, GAS RANGES, CONSOLE RADIOS, WASHING MACHINES and Many TABLE APPLIANCES INSTALLED And REPAIRED.
- We are now in the position to offer a radio repair service including P. A. System and the installing of Automobile Radios.

Sharp Park, Calif.

SHARP PARK

BREAKERS

AND FIRST TOWNSHIP NEWS

Vol. IX No. 15 Sharp Park, Calif. March 21, 1947 Price 5 Cents

New Drug Store Soon To Operate Here

In the very near future—it may be this weekend—another new business will be welcomed to the boulevard, a store carrying the sotr of merchandise that so many here have long been waiting for, a DRUG STORE.

Mr. Edwards, the man of the mortar and pestle, plans to move into the building now occupied by Alma's Bakery. No, Alma isn't going very far away, but is moving her merchandise to the store next door, a location more conveniently arranged for a bakery.

It will be interesting to note, who will order the first prescription. Watch your diet! That person could be you.

Notice To Voters

There are over 70 registered voters who will be unable to cast their vote at coming elections owing to neglect to re-register under new address to comply with the law. Everyone moving from one address to another even in the same precinct or in the same block or next door, according to law must re-register in order to vote in coming elections. Registrations for school election closes April 5, 1947. Anyone changing name by marriage or otherwise must also re-register. So come on voters, wake up and get re-registered. Same election law applies to all elections.

Mrs. Viola Williams
Dept. Registrar, 333 Brighton Rd.

IMPORTANT NOTICE

April 16, 1947 is the last date for candidates to file for local school board of San Pedro School district of Sharp Park.

Date of election is set for Friday, May 16, 1947.

Candidates may pick up blank forms at the office of Pansy Jewett Abbot, county superintendent of schools in Redwood City, and when filled out are to be filed with the county clerk.

All prospective candidates, please keep these dates in mind.

Local Police Dept.
INVITES COASTSIDE
TO BIG BINGO PARTY
Tomorrow Evening
March 22, 1947
Something NEW and EXCITING
PROCEEDS TO INCLUDE
LOCAL BOY SCOUTS
COME AND SHARE IN THE GOOD TIME AND THE BENEFIT TO TWO WORTHY ORGANIZATIONS

HERE'S WHERE THE MONEY WENT. ALL ACCORDING TO AUDIT

Because of misstatements made by a certain party at the last meeting of the Edgemar Improvement Club, statements which might have a tendency to create doubt and cast suspicion on the present directors of the North Coast County Water District, I wish to publish this itemized account of expenditures incurred in the construction of the Edgemar Water Distribution System.

The foregoing is the final report of the district engineer, Mr. E. P. Wilsey, and is to be found on the books of the North Coast County Water District, audited and found correct by certified public accountants and open to inspection at any time by any taxpayer.

The foregoing report will answer the question, "What became of the Money?" I wish to publicly advise all parties that the meetings of the North Coast County Water District are held the third Wednesday in every month and are open to the public. Any complaints or charges against the directors or management should be registered at said meetings.

Signed, J. H. Germain
Edgemar Water Commissioner
Approved, Bruce B. McIntyre
Chairman of the Board, North Coast County Water District.

Please turn to page twelve for complete report

IN CASE YOU HAVEN'T HEARD

Mr. and Mrs. Ed Blomquist and children, Beverly and Janet from San Carlos spent a very enjoyable Sunday, recently at the Broska home on Salada avenue, listening to Ray Wallard Swing and Sway Cow Boy Band (boy, it is just that good.) They play Hawaiian and Western music and all the popular songs. You name it and they play it. Want to hear them play. If you do phone FL 5-3685.

Mrs. James Waln of Napa is visiting here in Sharp Park as the house guest of Mrs. Palmer (Angel) Stenerson. The Walns were former residents of Sharp Park.

Mrs. James Hawthorne has been ill and confined to Junipero Serra Hospital for several days. Due to splendid treatment received there she is now able to be around again and reports she is feeling almost normal again.

Mr. and Mrs. S. A. Switzer, the both active business people are finding time to re-decorate and repaint the interior of their home on Hilton Way, here in Sharp Park, doing most of the work on weekends.

Mrs. V. H. Smith of Portland is visiting the Michael Hughes family in Edgemar, having known "Mike" since he was eighteen years of age. Mrs. Smith attended the christening of little Michele on Palm Sunday two years ago. Mr. and Mrs. Hughes included their guest in an auto trip to Port Chicago, by way of Golden Gate Bridge and making the return trip by way of the Oakland Bay Bridge.

THIS IS THE KIND OF A FAMILY AMERICANS CAN BE PROUD OF

On November 18, 1942 two boys, one 17 and one 18, went off to help win a war. One came back. There is a gold star in the window for the other. In November 1944 the war department told the folks by a telegram, that the submarine their son was on was long overdue and presumed lost. At that time, another son had become 17 and he wanted to join the navy right away, but mother said no, as she felt that if they had not let the other son go at 17 they would not have lost him. The son, now 17, felt that he should go so he talked very hard and the folks finally let him join the merchant marine. When V J day came he was in the Phillipines. He got home on the 7th of December, 1945. Then in May of 1946 he went in the Army. Now the fourth son has reached the age of 17 and he also is in the Army. He has enlisted for three years.

For fourteen months Mother worked in the canteen of an aircraft plant, seeing to it that the workers had plenty of good food to eat so that they could turn out good planse to help end the war sooner. Her health suffered as there was many a day that she

(Continued on Page 12)

Parents And Sons Nite At Schoolhouse

Due to numerous requests it has been arranged to include both parents of the Cubs and Scouts in the program to be presented at the Schoolhouse Auditorium, March 28, 1947, beginning at 6:30 P. M.

Bob Pope busy with rehearsals and Bill Gorsuch, active in program arrangements, took time out to give us the above information and to express their wish that the mothers of their troop and pack members would join in an evening of fun and entertainment.

The mothers of prospective members are also included in this invitation.

Highlight of the program will be the showing of the film, "Scout Trail to Citizenship", a movie devoted to the history and values of the Scout movement.

Peterson Told Health And Education Come First

San Mateo County, bidder for the Coyote Point merchant marine school facilities, if and when they are declared surplus, was advised by the war assets administration today that the property cannot be used for recreational purposes.

Thomas E. Drumm, deputy administrator of the WAA office of real estate disposal in San Francisco informed chairman Alvin S. Hatch of the board of supervisors that the site can only be used for health and educational purposes under the surplus property act.

This development placed San Mateo Junior College and the county health department in the lead as potential users. The junior college wants it for campus extension to meet a swelling post-war enrollment, and Health Director Dr. Gans, with the support of Alvin Hatch, proposes the establishment of a health center there.

Drumm advised Hatch and Congressman John Z. Anderson that the county "has the priority afforded state and local gavernments subordinate only to federal agencies and the RFC for resale to small business in the purchase of this property at current market value. Award is made to the purchaser having the highest and best use of the property.

FIRE CALLS
DAYTIME ONLY
FL - 5-3631
NIGHT TIME ONLY
FL - 5-3611
POLICE PROTECTION
Deputy Sheriff, Harry Walters
FL - 5-3406

JANOVITZ'S

General Merchandise

Now Open in Our New Location in Sharp Park

1107 SAN FRANCISCO BLVD. PHONE FL 5-3822

TRY US FIRST

READY TO WEAR
Light Hardware
Kitchen Wares

NOTIONS & TOYS
Stationary
Murphy Paints

A New Shipment of Ladies Drssses & Sweaters

JUST ARRIVED - Sizes to 48

"S.&H." Green Stamps

Agents For P. G. & E. Go Right Along With Us To Our New Home

All S.&H. Green Stamps Can be Placed in the same Book No Matter When or Where Started.

Ask for Your Free S.&H. Green Stamp Catalog and Collectors Book. Save as you Spend This Easy Way.

Visit The Attractive S.&H. Green Stamp Store.

1446 MARKET STREET IN SAN FRANCISCO.
SEE WHAT YOU SAVE.

Save Sego Milk Coupons and Exchange Them for S.&H. Green Stamps.

SUBSCRIBERS' SERVICE

FOR RENT—Office, electricity and telephone installed. $25 per month. For further information call at Sharp Park Beauty Shop on County Road, Sharp Park or phone FL 5-3443.

FOR SALE—1932 Chevrolet, 4 door sedan. Ray Fox, 401, San Mateo avenue, Sharp Park.

WILL GIVE—Day care to child in her home at Edgemar. M. Clisbe, phone FL-5-3715.

AN APPEAL

"I shall pass through this world but once,
Any good, therefore, I can do
Or any kindness I can show
To any human being
Let me do it now. Let me
Never defer it nor neglect it for
I shall not pass this way again.

Anonymous

It is springtime. The open road is calling to you to leave your office, shpp or household work and take a drive up to the Mills Estate on El Camino Real, pass through the wide-open gates down the avenue of trees, to the old carriage house, and visit for a few minutes with 20 happy boys and girls who attend El Portal del Sol (doorway to Sunshine) San Mateo County's free public school for handicapped children.

Two well trained teachers, who have dedicated their lives to service, an experienced physiotherapist and an enthusiasist occupational therapist will explain to you how the children are taught not only to master the three R's but are getting guidance to promote their physical well being.

San Mateo County's Superintendent of Schools, cooperating with the Crippled Children's Society, opened El Portal last September and plans to carry on the educational venture if you, the citizens of San Mateo County, help to finance the worthwhile project.

$200 a child from A.D.A. from the State of California is not adequate to support such a school.

Your contribution to the Easter Drive, which is to be held March 17 until Easter, will supplement the funds and give to these children their educational rights.

Will you help to maintain El Portal next year? Your donation should be sent to the Crippled Children's Society, 1204 Burlingame Avenue, Burlingame.

In 1885 Montana permitted the killing of 8 deer, 8 antelope and 8 Rocy Mountain goats per season. The season extended from Sept. 1 to January 1.

Subscribe to the Sharp Park Breakers—Your home town paper.

GARDEN CITY PRODUCTS CO.

Nature's Gold Feed — Ground Fresh Daily

Egg Food 20 per cent mash - 100 lbs.	$4.40
Egg Food 20 per cent pellets - 100 lbs.	$4.50
Two in One Egg Food Mash - 100 lbs.	54.30
Hen Scratch Feed - 100 lbs.	$4.30
Rabbit pellets (alfalfa) - 100 lbs.	$4.10

BABY CHICKS AT ALL TIMES
We Deliver Wednesdays
498 San Mateo Ave. Phone 1570 SAN BRUNO

Rockaway Beach Service Station

Under the new management of
Michael Guagliardo
UNION OIL and GAS
Expert Lubrication - Car Washing
All Kinds of Accessories - We need your patronage to help us build up this business
Telephone FL - 5-3600

Electric..Refrigeration..Radio

Household - - Commercial
REPAIRS - SERVICE - MAINTENANCE
All Household Appliances, Washing Machines, Fixtures, Etc.
Let us Handle Your Electric & Refrigeration Problems
ARMATURE WINDING - Motors & Generators REBUILT
SERVING ENTIRE COASTSIDE
Service and Work Guaranteed
RALSTON & TONELLA
Located at Marlette & Smith Associated Station
Paloma Ave. & San Francisco Blvd., Sharp Park
PHONE FL. 5-3471. If no answer, FL. 5-3982.
Night Calls FL. 5-3729

VOTE
Bruce B.
McINTYRE
FOR WATER BOARD

These citizens feel that to make a change now would be a mistake. "Mac" has worked hard to bring us Hetch Hetchy and is thoroughly familiar with the procedure necessary to complete the water system, and should be retained for best results to all concerned.

Mr. and Mrs. William Ziel
Mr. and Mrs. Gil Schryver
Everett Washington
Reginald Wilson
Mr. and Mrs. N. F. Christman
Mr. and Mrs. Walter Stamer
Mr. and Mrs. Tom Yorks
Mr. and Mrs. Ed Lohrer
Mr. and Mrs. C. R. Brown
Mr. and Mrs. Joe Sevilla
William Cox
Virgil Smith
Bud Marlette
Mr. and Mrs. Eugene Girdler
Mr. and Mrs. George Rogers
Mrs. Louise Patry
Mr. and Mrs. Howard Waite
Leslie Stewart
Frank Larkin
Mr. and Mrs. Edward Fry
Earl Stewart
Mr. and Mrs. Harry Stevens
Tom Johnson
Mr. and Mrs. Harry Walters
Ed Young
E. E. Farrell
Mr. and Mrs. C. R. Cydrus
Mr. and Mrs. J. McCoy
Mr. and Mrs. Lawrence Larsen
Mr. and Mrs. Chet Mierejewski
Mr. and Mrs. J. J. Pisani

JANOVITZ'S

General Merchandise

Now Open in Our New Location in Sharp Park

1107 SAN FRANCISCO BLVD. PHONE FL 5-3822

TRY US FIRST

READY TO WEAR
Light Hardware
Kitchen Wares

NOTIONS & TOYS
Stationary
Murphy Paints

A New Shipment of Ladies Drssses & Sweaters

JUST ARRIVED - Sizes to 48

"S.&H." Green Stamps

Agents For P. G. & E. Go Right Along With Us To Our New Home

All S.&H. Green Stamps Can be Placed in the same Book No Matter When or Where Started.

Ask for Your Free S.&H. Green Stamp Catalog and Collectors Book. Save as you Spend This Easy Way.

Visit The Attractive S.&H. Green Stamp Store.

1446 MARKET STREET IN SAN FRANCISCO.
SEE WHAT YOU SAVE.

Save Sego Milk Coupons and Exchange Them for S.&H. Green Stamps.

SUBSCRIBERS' SERVICE

FOR RENT—Office, electricity and telephone inatalled. $25 per month. For further information call at Sharp Park Beauty Shop on County Road, Sharp Park or phone FL 5-3443.

FOR SALE—1932 Chevrolet, 4 door sedan. Ray Fox, 401, San Mateo avenue, Sharp Park.

WILL GIVE—Day care to child in her home at Edgemar. M. Clisbe, phone FL-5-3715.

AN APPEAL

"I shall pass through this world but once,
Any good, therefore, I can do
Or any kindness I can show
To any human being
Let me do it now. Let me
Never defer it nor neglect it for
I shall not pass this way again.

Anonymous

It is springtime. The open road is calling to you to leave your office, shpp or houeshold work and take a drive up to the Mills Estate on El Camino Real, pass through the wide-open gates down the avenue of trees, to the old carriage house, and visit for a few minutes with 20 happy boys and girls who attend El Portal del Sol (doorway to Sunshine) San Mateo County's free public school for handicapped children.

Two well trained teachers, who have dedicated their lives to service, an experienced physiotherapist and an enthusiasist occupational therapist will explain to you how the children are taught not only to master the three R's but are getting guidance to promote their physical well being.

San Mateo County's Superintendent of Schools, cooperating with the Crippled Children's Society, opened El Portal last September and plans to carry on the educational venture if you, the citizens of San Mateo County, help to finance the worthwhile project.

$200 a child from A.D.A. from the State of California is not adequate to support such a school.

Your contribution to the Easter Drive, which is to be held March 17 until Easter, will supplement the funds and give to these children their educational rights.

Will you help to maintain El Portal next year? Your donation should be sent to the Crippled Children's Society, 1204 Burlingame Avenue, Burlingame.

In 1885 Montana permitted the killing of 8 deer, 8 antelope and 8 Rocy Mountain goats per season. The season extended from Sept. 1 to January 1.

Subscribe to the Sharp Park Breakers—Your home town paper.

GARDEN CITY PRODUCTS CO.

Nature's Gold Feed — Ground Fresh Daily

Egg Food 20 per cent mash - 100 lbs.	$4.40
Egg Food 20 per cent pellets - 100 lbs.	$4.50
Two in One Egg Food Mash - 100 lbs.	54.30
Hen Scratch Feed - 100 lbs.	$4.30
Rabbit pellets (alfalfa) - 100 lbs.	$4.10

BABY CHICKS AT ALL TIMES
We Deliver Wednesdays
498 San Mateo Ave. Phone 1570 SAN BRUNO

Rockaway Beach Service Station

Under the new management of
Michael Guagliardo
UNION OIL and GAS
Expert Lubrication - Car Washing
All Kinds of Accessories - We need your patronage to help us build up this business
Telephone FL - 5-3600

Electric..Refrigeration..Radio

Household Commercial
REPAIRS - SERVICE - MAINTENANCE
All Household Appliances, Washing Machines, Fixtures, Etc.
Let us Handle Your Electric & Refrigeration Problems
ARMATURE WINDING - Motors & Generators REBUILT
SERVING ENTIRE COASTSIDE
Service and Work Guaranteed
RALSTON & TONELLA
Located at Marlette & Smith Associated Station
Paloma Ave. & San Francisco Blvd., Sharp Park
PHONE FL 5-3471. If no answer, FL. 5-3982.
Night Calls FL. 5-3729

VOTE
Bruce B.
McINTYRE
FOR WATER BOARD

These citizens feel that to make a change now would be a mistake. "Mac" has worked hard to bring us Hetch Hetchy and is thoroughly familiar with the procedure necessary to complete the water system, and should be retained for best results to all concerned.

Mr. and Mrs. William Ziel
Mr. and Mrs. Gil Schryver
Everett Washington
Reginald Wilson
Mr. and Mrs. N. F. Christman
Mr. and Mrs. Walter Stamer
Mr. and Mrs. Tom Yorks
Mr. and Mrs. Ed Lohrer
Mr. and Mrs. C. R. Brown
Mr. and Mrs. Joe Sevilla
William Cox
Virgil Smith
Bud Marlette
Mr. and Mrs. Eugene Girdler
Mr. and Mrs. George Rogera
Mrs. Louise Patry
Mr. and Mrs. Howard Waite
Leslie Stewart
Frank Larkin
Mr. and Mrs. Edward Fry
Earl Stewart
Mr. and Mrs. Harry Stevena
Tom Johnaon
Mr. and Mrs. Harry Waltera
Ed Young
E. E. Farrell
Mr. and Mrs. C. R. Cydrus
Mr. and Mrs. J. McCoy
Mr. and Mrs. Lawrence Larsen
Mr. and Mrs. Chet Mierejewski
Mr. and Mrs. J. J. Pisani

END OF DRAFT

The end of March marks the end of the draft, a fact about which millions of American Teen-Agers are happily aware. Six and a half years ago when the first draft number was pulled out of the fish bowl in Washington, Franklin Roosevelt was campaigning for his third term, Wendell Wilkie was shouting himself hoarse as the GOP candidate, England was feeling the full fury of the Nazi aerial blitz, Hitler's conquest of France was history, and the Reich Hitler said, was good for a thousand years. Six and one half years is a long time.

—o—

Think of the time we spend getting out of things we never should have gotten into.

Magnificient Yankee At The Geary

Arthur Hopkins is presenting Louis Calhern as Justice Oliver Wendell Holmes in the "Magnificient Yankee" for a limited engagement at the Geary Theatre in San Francisco. Matinees are given Wednesdays and Saturdays.

The Emmet Lavery play hailed by critics and public as one of the most distinguished offerings of many a season, deals with the 30 years the great dissenter spent on the Supreme Court bench. It is concerned chiefly with the tender, heartwarming relationship between the judge and his devoted wife, Fanny Dixwell Holmes.

Prominent in the cast are such notable contemporaries of the Holmeses as Justice Brandeis, novelist Owen Wister and the group of bright young law school graduates who annually came from Harvard to serve as Holmes' secretaries.

Louis Calhern who returned to the stage from Hollywood at the summons of Mr. Hopkins for "The Magnificient Yankee "assignment, took a summer leave to appear in the screen version of "Arch of Triumph" before embarking on a coast-to-coast tour in the drama. Outstandng among his stage appearances were those in "Life With Father" and "Jacobowsky and the Colonel." On the screen he shone recently as Gary Grant's FBI superior in "Notorious."

For the role of Mrs. Holmes the producer has selected Sylvia Field, star of such great hits at "Broadway" and "The Royal Family," who recently scored a notable screen success as the mother in "Junior Miss." Other prominent roles are played by Fleming Ward, Nicholas Saundere and Richard Bowler.

Directors Elected By Improvement Club

At the recent meeting of Sharp Park Improvement Club, (SPIC, Inc.) the following were elected as directors for the coming year: Mesdames Angel Stenerson, G. Schryver, Minnie Curtis and Messrs. Ralph De Nio, Glen Stacey, Roger Williams and Robert Siebert.

Some day the desire to make living better will be stronger than the wish to make a better living. And that "some day" must come soon.

SAN BRUNO CAMERA SHOP
— Photo Finishing - Photostat Copies —
580 San Mateo Avenue San Bruno, Calif.
Telephone San Bruno 1185

MARLETTE AND SMITH
GENERAL REPAIRING
Auto Parts & Accessories
24-Hour Towing Service Available
PHONE FL - 5-3982
Night Calls FL - 5-3835

STATE THEATRE
SOUTH SAN FRANCISCO
SUN. to TUES.
March 23 to 25
13 RUE MADALENE
James Cagney - Annabella
CLUB HAVANA
Tom Neal - Margaret Lindsay
WEDNESDAY
March 26
Dangerous Business
Forrest Tucker - Lynn Merrick
Under Nevada Skies
Roy Rogers-Dale Evans
Gabby Hayes
THURS. to SAT.
March 27 to 29
IT'S A WONDERFUL LIFE
James Stewart - Donna Reed
The Fabulous Suzanne
Rudy Vallee - Barbara Britton

ACETYLENE ELECTRIC PORTABLE WELDING EQUIPMENT
Will Do Work on Hilton Way at Shop or Will Bring Equipment to Job
TRAILERS MADE TO ORDER ♦ REASONABLE RATES
Charles Bedford
Telephone FL - 5-3654

DICK'S CAFE
DINNERS
Otto Herling and Al Sohl
Proprietors
NEW CHEFS Bill and Ruby Serve
TASTY FOOD
"Where old and new friends meet"
County Road at Paloma avenue
Sharp Park, Calif.
COCKTAILS

Mission Paint Store
QUALITY .....
PAINTS — VARNISHES — SUPPLIES
Lacquers - Wallpaper - Floor Waxes
Floor Sanders - Polishers - Sprays for Rent
6283 MISSION STREET
DAndolph 2553 Daly City

BUCK'S SHOE REPAIR
LADIES ALTERATIONS OF ALL KINDS
Shoes Dyed Any Color $1.50
Men's Full Soles and Heels..... $3.00
DAVIES GIFT SHOP
— One Week Delivery —
Sharp Park, California

MAIL BAG PHOTO SERVICE
Winwood Avenue and Parklane Road
EDGEMAR
Fine Grain Developing. Good Quality Prints And Enlargements.
PRICES
DEVELOPING & PRINTING 6 or 8 EXPOSURE ROLLS
ROLL NO. 120 - 620 - 116 - 616 - 127 - 828
DEVELOPED AND PRINTED — STANDARD PRINTS
50c A ROLL
4x6 ENLARGEMENT INCLUDED FREE
REPRINTS - 4c EACH
35 MM 36 EXP. FILM PRINTED IN 3¼ X 4½ $1.50
Split - Exp. Film or 35 MM with 12 Exp.....60c
with 16 Exp.....75c
with 18 Exp.....85c
ENLARGEMENTS 5X7 - 35c 8X10 - 65c
Edgemar Residents May Leave Films at the House. Sharp Park and Other Towns MAIL Them In.
BOX 1277 — SHARP PARK, CALIF.
A. L. WEEKS

SHARP PARK
BREAKERS
FIRST TOWNSHIP NEWS

A Newspaper of General Circulation
Sharp Park, San Mateo County, California

M. Larue PITSCHIKE, Editor and Publisher
PHONE 5-3611

$2.50 Per Year — 6 Months $1.50

—o—

Entered as second-class matter, November 17, 1939, at the Post-office at Sharp Park, California, under the Act of March 3, 1879.

NATIONAL EDITORIAL ASSOCIATION 1947 Active Member

Community Cooperation In Every Department Includes You and Me

Our local Volunteer Fire Department is doing a fine job, but too much work is left to a few willing members to carry on. It is only fair that these men be relieved of some of this responsibility. They have families, which need their attention, the same as those of other fellows. More cooperation is needed here.

Our local merchants need an Association to give them an opportunity to get together and discuss their mutual problems in a friendly way to promote their own good, community growth and prosperity.

All citizens who have the welfare of their children at heart (and who doesn't) should take an active part in school affairs. A new school is needed, also recreational facilities, which will properly meet the growing needs. Co-opeartion will get them.

DON'T stay HOME and COMPLAIN. Take an active part by attending Board Meetings, Improvement Club meetings and other Civic Get-togethers in the spirit of Co-operation.

BETTER HOMES

To make better children we need better homes. To make better homes, we need better schools. To make better schools we need better laws (regarding housing and teachers' salaries). To make better laws we need better men in office, who come from better homes, schools. The foundation is laid at home where high ideals, firmness and sympathetic understanding should reign.

CHURCH SERVICES

Catholic Services

At Rockaway Beach Church every Friday from 10:45 a. m. to 11:45 a. m. religious instructions to the children by the Sisters of the Holy Family.

At Sharp Park in the Firemen's Hall, every Friday from 9:30 a. m. to 10:30 a. m. religious instruction.

At Rockaway Church, every Sunday at 10 a. m. Mass with singing and sermon by the clergy of Colma Parish.

Christian Science Churches

"Matter" is the subject of the Christian Science Lesson-Sermon for Sunday, March 23, with the Golden Text from Colossians: "Set your affection on things above, not on things on the earth" (3:2).

The following citations are included in the sermon:

1 John: "The world passeth away, and the lust thereof; but he that doeth the will of God abideth forever" (2:17).

"Science and Health with Key to the Scriptures" by Mary Baker Eddy: "The verity of Mind shows conclusively how it is that matter seems to be but is not. Divine Science, rising above physical theories, excludes matter, resolves things into thoughts, and replaces the objects of material sense with spiritual ideas" (p. 123).

—o—

Ocean Shore Parish

• • • •

The Little Brown Church by the Sea

H. D. Harkins, Minister

• • •

Morning worshipt at 11 A. M. with special music by the choir..

Pastor's sermon theme, "Bondage or Freedom — Communism or Christ."

Bible School featuring Christian education for all at 9:45 A. M.

The evening hour of song and fellowship at 7:45 P. M.

Pastor's sermon theme "Bread for the Soul."

Wednesday hour of Prayer and Bible study at 7:45 P. M.

The Radiant House of Prayer with a hearty welcome for all.

Marshall Is Firm

Secretary Marshall bluntly told the conference of foreign ministers recently that the U. S. does not consider a society democratic if men who "respect the rights of their fellow men are not free to express their own beliefs and convictions without fear that they may be snatched away from their home and family."

Marshall was speaking on the need for democratization of Germany, but his comment, coming on top of President Truman's declarations against totalitarianism in Greece, heavily stressed the American stand for other parts of the world.

—o—

We need to make family life more businesslike and business more like a family.

PEDRO VALLEY IMPROVEMENT ASSOC.
BINGO
First Friday in Month
8:30 P. M. BOLTON HALL

ALMA'S BAKERY
All Kinds of Pastry, Bread and Rolls
FRESH DAILY
ORDERS TAKEN FOR WEDDINGS, PARTIES, BANQUETS and BIRTHDAYS
Visit our new Chocolate Counter
NEXT DOOR TO SHARP PARK FOOD MARKET

"Does your WATER HEATER 'FALL DOWN' on its job?"
IF your water heater fails to fill your tub with hot water as you like it . . . AND seems to be limping along due to overwork or old age—just "falls down" on its job—THEN have a talk with your plumber right soon and let him size-up your home with an Automatic GAS water heater fully to meet your family needs.

Number Bathrooms	Number Bedrooms	Storage Capacity Gallons
1	1 or 2	30
1	3 or 4	40
2	2 or 3	40
2	4 or 5	50
3	3	50
3 or 4	4 or 5	75

SEE YOUR DEALER OR
20SW-347
P·G·E· PACIFIC GAS AND ELECTRIC COMPANY

SAN MATEO JC NOTES

San Mateo Junior College ia making plans to observe the 25th anniversary of the opening of the college. Three of the instructors who were on the original faculty are atill at the college and they, with several other members are on a committee to work out the details.

The junior college baseball team defeated Sacramento jaysee in a double header Saturday, 8-6 and 18-2, on the Burlingame City diamond at Washington Park. This Saturday the Mateans open their conference by playing Santa Rosa Jnior College on the San Mateo diamond. The public is invited to all the home gamea without charge.

This Friday evening the college students will present a barn dance in the college gym with an orchestra playing from nine to twelve.

The San Mateo Junior College Engineers' Club will resume its annual alumni banquet March 22 when former engineering students from the Middle West, distant California areas, and the Bay regioa will join the club at a dinner at the Benjamin Franklin botel. During the years of tbe war the event was discontinued. Sam Francis Is the faculty advlser.

The Junior College badminton team of five men won the recent tourney arranged by Marin J. C.

The recent dance aponaored by the Pre-Medical Club at the Hillsborough Racquet Club proved to be onc of the best arranged dances In the history of the college. Clever decorations, fine music, and a beautiful setting helped make the dance a success.

The Junior College ended its basketball season with 16 wins and 14 losses.

John McHugh

Just finished a 5 room house on corner lot. BX wiring, best of plumbing and lighting fixtuces. Floors all covered. Some hardwood. All kinds of cabinet apace. Automatic water heater. Laundry trays. Shutters. Will build garage.

FL. 5-3603

- Something Special -

Lovely, large pillow cases, stamped and hemstitched, now on sale at Davies Store. They are only $2.75 a pair. Also available are diapera! Diapers! For Baby Dear.

Advertisement.

Simple Arithmetic

Among the many California newapapers joining in the protest against the proposed increase in private and commercial automotive taxes the Anaheim Bulletin calls attention to the figures from Gov. Warren's own budget for 1947-48 and the report of the Collier Committee to show that the increase Is not at all necessary now.

Here are the Governor's figures quoted by the Bulletin:

1. Funds available from all sources during the next fiscal year (not including local property taxes) $171,223,414.

2. Expenditures during this period (Repairs, new roads, including projected highways) $137,945,221.

3. Leaving a surplus of $33,278,193.

Here are the figures of the Collier Committee:

1. Highway funds available July 1, 1946—$133,000,000.

2. During the next four years total highway revenue (including local property taxes) will add $535,000,000 making a toal of $668,000,000.

3. Expenditurea during the period (repaira, new roads and including projected superhighways) $633,000,000.

4. This leaves a aurplus of $35,000,000.

"Why", asks the Bulletin, "does the State want additional millions of the taxpayers' dollars when the figures from Governor Warren's own budget and estimates of highway engineers prove it isn't needed now?"

That's the $64 question—or rather, we ahould say, the $2.5 billion question.

Public Office Is A Public Trust

The foregoing quotation aptly expresses the relationship of a community to its officials; emphasizing as it does the necessity for the co-operation of all the people of a community in solving their problems.

As a candidate for the office of Director o fthe North Coast Co. Water District, I wish to assure the voters of Sharp Park that is is my intention, if elected, to serve them to the best of my ability and to discharge the duties of the office In a manner that will justify their confidence in me.

Signed Robert X. Siebert

Girdler Glass

Hilton Way

Sharp Park, Calif.

GLASS OF ALL KINDS GLAZING

Phone FL - 5-3536

BABY CHIX 5c each

READY MONDAY, MARCH 24

SHAMROCK RANCH

PERDO VALLEY ON COUNTY ROAD

TELEPHONE FL - 5-3733

DAILY SERVICE TO PATRONS

Evenings by Advanced Appointment

Sharp Park Beauty Shop

Experts in all branches of

BEAUTY CULTURE

Amy O'Connor — Formerly of N. Y. City

Jean Metcalf — Of San Francisco

Old Post Office Site, County Road -:- PHONE FL - 5-3443

Dawn Bakery

TRY OUR JELLY DO-NUTS

THEY'RE DE-LIC-IOUS

BUY THE BEST—WE DO

Phone 2309 427 San Mateo Avenue

San Bruno, California

Benefit Yourselves

Shop In San Mateo

Williamson-Benner

HOME FURNISHERS

159 B STREET • SAN MATEO

LOEWE & ZWIERLEIN

BALCONY KNITTING DEPT.

Large Selection Waste Paper Baskets and Inexpensive Unusual Gifts

LOEWE & ZWIERLEIN

DEPT. STORE

317 - 325 B ST.

FURNITURE DEPT.

326 3rd Avenue

Jolin Furniture Co.

WINDOW SHADES

Linoleum - Congoleum Rugs

New and Used Furniture

214 B St. Phone S. M. 4-0209

POPE'S DRUG STORE

PERFUMES - STATIONERY

PRESCRIPTIONS

THIRD & B STS.

STATIONERY

OFFICE SUPPLIES

RUBBER STAMPS

SHEET MUSIC

LEATHER GOODS

GOLD STAMPING

SCHOOL SUPPLIES

McCORDS

Stationery — Office Supplies

243 B St. San Mateo, Calif.

BUS SCHEDULE TO SAN MATEO

Leaves Sharp Park 9:02 A. M.

Arrives in San Mateo 10:02 A. M.

Leaves San Mateo 3:05 P. M.

Arrives Sharp Park 4:13 P. M.

Convenient connections may be made northbound and southbound form San Mateo.

GREYHOUND

Shop In San Bruno Your Closest Neighbor

LEGAL NOTICE

NOTICE AND PROCLAMATION OF ELECTION

NOTICE AND PROCLAMATION is hereby given and made hy the Board of Supervisors of the County of San Mateo, State of California, that pursuant to the act of the legislature of the State of California, approved June 10, 1913 (Stats. 1913, page 1049, as amended), and pursuant to law and the statutes in such case made and provided a general district election has been called and will be held within North Coast County Water District, in said county, on Tuesday, the 25th day of March, 1947, for the purpose of electing one director for each of Division Nos. 1 and 2 of and for said North Coast County Water District.

That for the purpose of holding and conducting such election one precinct has been constituted for each of said Divisions to be known and d signated as follows:

"North Coast County Water District Precinct No. 1, and shall include all of Division No. 1 of said District, being a portion of Sharp Park Precinct No. 1, as designated in Resolution No. 1874, passed by the Board of Supervisors of the County of San Mateo, State of California on December 4, 1945."

"North Coast County Water District Precinct No. 2, and shall include all of Division No. 2 of said District, being a portion of Sharp Park Precincts No. 1 and 2, as designated in Resolution No. 1974, passed by the Board of Supervisors of the County of San Mateo, State of California on December 4, 1945."

The voting place for the conduct of said election within said North Coast County Water District Precinct and the respective election officers appointed therefor shall be as hereinafter set forth, to-wit:

North Coast County Water District Precinct No. 1

ADDRESS: Dressen Home, Monterey and Fremont Streets, Edgemar

Inspector: Mrs. O. F. Tonella
Judge: Frank Silber
Clerks: Mrs. Jack Dressen and Mr. Gilland

North Coast County Water District Precinct No. 2

ADDRESS: Sharp Park Fire House, Sharp Park

Inspector: Mrs. G. P. Rogers
Judge: Mrs. Charles Brown
Clerks: Mrs. Myrtle Burke and Mrs. Mabel Lometti

The polls for said election ahall be opened at six o'clock A. M. of the day of said election and shall close at seven o'clock P. M. of said day.

And notice is further given and certificate is hereby made that the names of candidates whose petitions of nomination have been presented and filed with the undersigned clerk and the officea to be filled at said election are as follows:

For director for Division No. 1.
Joseph H. Germain
Incumbent
Lewis R. Schroyer

For director for Division No. 2.
Bruce B. McIntyre
Incumbent
Robert X. Siebert

Only qualified electors residing within each of said divisions may vote for a director for their respective divisions.

Said election shall be conducted and the votes cast thereat shall be canvassed and the results declared in the same manner as provided hy law in respect to general electlona so far as they may be applicnble, except as in said act otherwlse provided.

By order of the Board of Supervisors of the County of San Mstee.

Dated: March 4, 1947.

W. H. Augustus
County Clerk and ex-officio Clerk of the Board of Supervisors of said County.
By A. M. Bullivant
Deputy Clerk

Copies of Ordinances To Be Posted By Fire Commissioners

On February 18, 1947, the Board of Fire Commissionera adopted and passed Fire Ordinances for the North Coaatside Fire Protection District.

Copies of these ordinances will be posted in conapicuous places within the district and everyone residing within the District will be governed by aame.

These Ordinances will become law two weeks from the day of posting.

Womack Sells Dime and Dollar Store In San Bruno

Due to a pending operation Roy P. Womack of San Bruno recently sold his newly enlarged and remodeled Dime and Dollar store to E. D. Putzman and Henry E. Kessler and will be operated by these two men in association with the California Avenue 5 and 10 Cent Store and the University Avenue 5 and 10 Cent Store both in Palo Alto.

After an operation Mr. Womack and his wife are planning a wonderful vacation trip Including Honolulu, Mexico City and a tour of the States, high lighting New Orleans, Miami, Washington, Atlantic City and New York.

Harriett Ann Womack, one of his daughters, is currently studying law at Stanford University. Her twin sister, Mrs. Mary D. Bowers, is at the University of California learning psychiatric work and Miriam Womack is a graduate of the San Jose State College and is now teaching at the Holy Names Central High School in Berkeley.

At the close of this perfectly balanced vacation tour the Womacks are looking forward to their return to San Bruno where Roy may join up with the present new proprietors as a third partner.

FREE MANURE

At Shamrock Ranch in Pedro Valley cow manure for fertilizer is being given away free. Readers of this newspaper are invited to come and take as much as they want for their gardens. It's free and there are no strings attached.

O P A Soon Dead

The Senate completed congressional action lately upon legislation directing OPA to get out of business by June 30 next.

By a voice vote the senate approved the senate-house conference report on a deficiency appropriation carrying $179,645,668 and a rider directing OPA to liquidate.

The meaaure now goes to President Truman.

Pride of country and love of country are oceans apart.

Glen Park Roofing Company

M. B. Castagnetto
Free Estimates
Bus. Ph. Randolph 5323
511 Vienna Street
Res. Ph. Delaware 7009
175 Dartmouth Street
San Francisco, Calif.

NEWELL'S

WHERE FRIENDS MEET

467 SAN MATEO AVE. .... SAN BRUNO

Phone San Bruno 89

FRISCO MARKET

F. LANDI

FRESH FRUITS AND VEGETABLES

Fresh Meat Tuesdays and Fridays

DELIVERY ONCE A DAY—4:30 P. M.

PHONE FL - 5-3484

Sugar's Shack

FOR

GOOD

EATS

TELEPHONE

Phone FL - 5-3483

Phone San Bruno 39

San Bruno Pharmacy

O. H. KNOWLTON
Proprietor

601 SAN MATEO AVE.

SAN BRUNO, CALIF.

Tanforan Flower Shops

6178 Mission Street
DALY CITY
and
Sneath Lane, SAN BRUNO

Adjacent to Mortuary of W. C. Lasswell and Co. and the Golden Gate National Cemetery

Flowers for every occasion

Special pieces made to Order

MARELICH'S

for that "GIFT OF QUALITY"

JEWELRY
CHINA
CRYSTAL
SILVER

Marelich's

OPEN FRIDAY EVENINGS TO 9:00 P. M.

638 SAN MATEO AVENUE — SAN BRUNO, CALIFORNIA

Phones 4274 or 1674

MR. AND MISS TEEN AGE

There's good news tonight! Yes siree. Mr. and Miss Teen Age are really bubbling over with news and I do mean gossip. Well, let's look on and see "who's who" in the news this week.

TEEN AGER OF THE WEEK

Chosen for Teen Ager of the week is none other than Frank Mutti himself. Frank was chosen because he is so concerned with the affairs of the Teen Agers. He was elected president of the newly formed "Boys Club" which you will read about later in this column. Frank is 5 feet 11 inches tall weighing 136 pounds, has blue eyes and dark brown hair. Of Frank's 17 years he has spent 7 here in Sharp Park. Frank lives on Carmel avenue with his grandmother. His main ambition in life is to become a professional baseball player. Anyone seeing him in action can easily see the reason why. Frank does have one dislike and that ia two faced people. His favorite girl is Frankie Gracia.

CONSTRUCTION OF CENTER GOING STRONG

County director Ralph Shaw has been down here the past week seeing that every thing is under control with the construction of the Recreation Center. Cement will be poured for the foundation of the building if weather permits. It won't be long now, kids.

BOYS FORM CLUB

A majority of the boys were so enthusiastic about Teen Age activities that they decided to form a "Boys Club." The purpose of this club is to form a baseball team and various other sports clubs, such as swimming, bowling, roller skating, etc. Also a dance band is to be gotten up by the boys. Officers were elected at the last meeting.

They are as follows: President, F. Mutti, vice-president, Ray Jones, secretary-treasurer, Wayne Allen. This club will be a great asset to the Teen Aage organization.

QUESTION OF THE WEEK

Who were the two fellows that enjoyed a recent Burlesque show? What's the matter J. R. and E. M. aren't the shows at the school house exciting enough?

PEOPLE ARE SAYING

That Mr. Miguel was giving Carrol Peck and Connie Cuthbertson a lecture about conduct on the school bus. That our one and only Dee Dee Girdler will be home soon. That Dot Roggenbusoh and Bob Sohl have been going steady for a year. That Donald Girdler is confined to his home with pneumonia. That Alice Lovier and Earl Petersen are really that way about each other.

Trustees Agree To Up Teachers Minimum Yearly Salary

A "gentlemen's agreement" calling for a $2400 a year minimum for elementary school teachers salaries in San Mateo county was adopted in resolution form recently by a meeting of district trustees with less than half of the trustees present voting on the measure.

Representatives of 11 of the county's 13 elementary school districts had met in an effort to establish a uniform salary scale for teachers.

Only concrete result, the resolution carried a provision it is not binding on any district and that individual districts will notify the County School Trustees Association before raising teachers pay by the $120 annual increases proposed.

Of 35 trustees present, 16 voted on one resolution, Burlingame elementary school district spokesmen said the board there had already set a higher minimum than $2400 a year, while San Carlos and San Bruno representatives contended each district should set its own scale according to ability to pay.

Closed Mondays

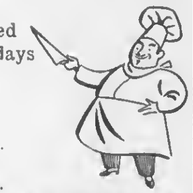

Other Days Open 6 a. m. And Closes 8 p. m.

Peter's Restaurant
6286 Mission Street
DALY CITY

CATHERINE'S
Beauty Shop

Rockaway Beach
Directly Across From Postoffice
Machine and Machineless Permanents
FINGER WAVING
HAIR TINTING
Tel. FL - 5-3442

SEPTIC TANKS AND CESS POOLS CLEANED
Drains Installed
Roy H. Thompson
74 Blythdale Ave.
San Francisco JUniper 4-0995

SHARP PARK
LIBRARY HOURS
Monday 7 to 9 p. m.
Wednesday 2 to 4 p. m.
Friday 3 to 5 p. m.

Architectural PLANS
Drawn by JOHN E. RICH
Phone FL - 5-3414
Inquire at
Higgins' Office

Wander Inn
Pedro Valley-Highway 1

Joe & Maggie
On the Beach . . . Bathing and Fishing
. . . It's Cozy Inside
DANCING EVERY EVENING
Phone FL - 5-9787

WARSHAWSKI'S
Dry Goods Store
at
6340 Mission Street
DALY CITY
Carries
NEARLY Everything for the Home and Family

BRUCE B. McINTYRE
Real Estate
LOANS INSURANCE
Telephone FL - 5-3813

Phone FLanders 5-3641
SANDERS SHEET METAL SHOP
BLOWER, GRAVITY, FLOOR FURNACES
And WATER HEATERS
KITCHEN VENTS & FANS
ALL VARIETIES OF METAL WORK
Now located next door to Cunningham Coffee Shop . . . Sharp Park, Calif.

Davies Gift & Variety Store
(The Friendly Store)
HOMEWARES — TOYS—FILMS
CLOTHING — NOTIONS
FULLER PAINTS — GREETING CARDS
BEAR PHOTO SERVICE — GREYHOUND BUS DEPOT
HOSIERY MENDING — LENDING LIBRARY
Next Door to Post Office
Phone FL 5-3984

Available For Immediate Delivery!
Stoves, Water Heaters, Wall Heaters, Clocks, Radios, Toasters, Lamps, Heating Pads, Hot Plates, Razors, Ironing Boards, Irons, Coffee Makers and Other Electrical Equipment.
Wiring in Accordance to Nat. Electric Code.
SHARP PARK ELECTRIC
Sales & Service
Phone FL - 5-3446 S. F. Blvd.

Ocean Shore Police Department News

Our Ocean Shore Police Department is well represented with a sufficient personnel to keep our citizens well protected. It includes Harry Walters, chief; Joe Pisani, instructor; Ed Young, Howard Waite, all from Sharp Park and from Vallemar William (Bill) Cox and George Lange. Gil Schryver of Sharp Park is secretary.

Shooting along Ocean Shore and all highways in this vicinity has been pretty well atopped. Signs sent over by County Sheriff McGrath are being posted in various places prohibiting the use of firearms for target practice. On a recent Sunday a car from the County Sheriff's Office was on hand to help and the same is expected again soon. In fact three or four police cars are on the job here every Sunday.

Thanks to the Ocean Shore Mounted Patrol for their splendid co-operation in stopping the shooting along ur highways.

"Pinky" recently lost his first tooth, due to old age. It was quite a shocking event to find the adored canine playing with his tooth on the floor in the Lometti's living room. It was a precious pal, this tooth, thought Pinky.

Student Prince Soon To Close At Curran

Rumors that the engagement of "The Student Prince" at the Curran Theatre is to be extended beyond Saturday, March 29th, having been set at rest by the announcement that Billie Burke is to open at the Curran in a new play titled "Accidentally Yours" on March 30th, Sigmund Romberg operetta fans who have been unable to pay their annual visit to "The Student Prince" up until now are all trying to get in for the final week's performance.

Much favorable comment has been heard among the many "Student Prince" admirers upon the handsome costuming and colorful scenic production which backgrounds the well balanced cast which has been assembled for this the 21st birthday tour of the perennial song play.

Among the cast are numbered such old Student Prince stalwarts as Frank Hornaday, Detmar Poppen, Nina Varela, Nathaniel Sack and Walter Cartwright. Included among the newcomers to the make-believe Heidelberg are John Mooney as Dr. Engel, Adelaide Bishop as Kathie and Mary Lou Boyd as Princess Margarite each of whom has been most happily received here. The Student Prince chorus of fresh young voices is an outstanding feature of the performance.

Insurance
(All Coverage)
Res. Agent Glenn Falls Insurance Co.
NOTARY PUBLIC
MYRTLE BURKE
153 SAN JOSE AVENUE
Sharp Park
Phone FL - 5-3427

WHEN YOU THINK OF HOME THINK OF US
KIRKPATRICK & HENRY
COMPLETE HOME FURNISHINGS
"Where QUALITY Is Higher Than PRICE"
Phone San Bruno 2822 441 San Mateo Avenue
Free Delivery SAN BRUNO, CALIFORNIA Easy Terms

EL CAMINO THEATRE
SAN BRUNO Phone SAN BRUNO 20
Sunday - Mon. - Tues.
March 23 - 24 - 25
'A WONDERFUL LIFE'
James Stewart - Donna Reed
Wed. Thru Saturday
March 26-27-28-29
"THE STRANGE WOMAN"
Hedy Lamar - George Sanedrs
Louis Hayward
'TWO SMART PEOPLE'
John Hodiak - Lucile Ball

Pete and Anna's
DINNERS EVERY SATURDAY NIGHT
From 5 to 9 p. m. - Sundays 2 to 9 p. m.
Also Ala Carte Service
County Road, corner Salada Ave.
PHONE FL - 5-3991 Sharp Park, Calif.

Junipero Serra Hospital
COLMA, CALIFORNIA
Dr. L. A. Drees
Briggs Street Phone RAndolph 9569

SHARP PARK SEA FOOD MARKET

FOR YOUR AFTER-HOURS SNACK
CLAM CHOWDER
FRIED PRAWNS
OYSTERS, FISH
Always fresh fish & crabs to take home
Closes 8 P. M.
San Francisco Highway and Paloma Ave.
Directly Across from the Big New Market
PHONE FL - 5-3605

Rockaway Quarry
ROCKAWAY BEACH, CALIF.
ROCK - SAND
CEMENT
and Top Soil
Phone FL - 5-3456

VISIT EARL and DORIS AT
Cunningham's Coffee Shop

Luncheons - Dinners
and
A LA CARTE ORDERS
Full course dinner after 5 P. M.
Closed Wednesday Closing Hours
8 P.M. Until Further Notice
PHONE FL - 5-3472

W. C. LASSWELL AND CO.
Mortician
6154 Mission Street
DALY CITY, CALIF.
Randolph 0100 and
Randolph 0101

RELISH BAKERY
6356 Mission Street
Daly City, California
Phone Randolph 5712
DANISH FRENCH PASTRY - WHIP CREAM FILLED
DANISH PASTRY - PIES - CAKES - COOKIES
Wedding Cakes our Speciality
OPEN EVERY DAY EXCEPT MONDAY
5:30 a. m. to 10:00 p. m.

SHARP PARK GROCERY
DICK PLATE & SONS
Fancy Groceries — Delicatessen
LIQUORS - BEER - WINE
Frozen Foods - Ice Cream - Poultry
FREE DELIVERY
Open Daily, Including Sundays from 8 a. m. to 7 p. m.
Saturday 8:00 a. m. to 10:00 p. m.
COUNTY ROAD PHONE FL - 5-3422

HOUR OF DECISION

Public opinion has been slow in taking shape on the momentous problem involving our relatins with Creece and Turkey—and Soviet Russia.

The unexpected suddenness of the Creek crisis stunned the American people. Then the President's request for financial and military aid to the Creeks and Turks called for a radical change in American foreign policy—a change that would bring us squarely into opposition with the aggressive and expansionist aims of the Kremlin.

Little wonder then that public opinion has not us yet caught up with the swift march of events and their full significance as to the future.

On one point there seems to be general agreement: The United Nations must not be by-passed indefinitely on this matter. Temporary assistance to Creece and Turkey may be all right, but only as a means of keeping them afloat on the turbulent, political waters until the UN can take over.

If American efforts through the UN to prevent Soviet domination over them should be blocked by the Russians there would then be greater moral justification for direct support of these countriea.

Above all, the American people realize that they cannot be indifferent to the march of Communism now as they were to the march of Nazism a few short years ago. Firmness now should help to make armed conflict unnecessary 15 or 20 years from now.

Leya tLvl- d

—Subscribe to the Breakers—

PHONO RADIOS FOR SALE

Just received a good shipment of 7 tube Firestone combination Phonograph-Radios with automatic record changers. Playa 10 or12 records and the price is only $103.95. Terms if you desire. Come in now.

Meadows Home & Auto Supply
Grove & Divisidero Sts.
San Francisco

Across from the Harding Theatre

WELCOME

TO THE BOULEVARD

Mr. and Mrs. Janovitz

DAVIES GIFT AND VARIETY STORE

LEWIS C. TOMBERLIN

PLUMBING & HEATING

We Serve the Coast With Dependable Supplies and Service

ELECTRIC, GAS AND OIL APPLIANCES

MONARCH, O'KEEFE & MERRITT
Electric, Gas and Coal Ranges

ELECTRIC, GAS and OIL AUTOMATIC HOT WATER HEATERS

FAIRBANKS-MORSE and WESTCO JET and SHALLOW WELL PUMPS

Service and Repair Parts
For ALL Makes of Pumps

Telephone Half Moon Bay 2041
Next Door to the Bank — Main Street

HALF MOON BAY

FALSE RUMORS

There have been a number of ruomrs circulating Sharp Park that should be clarified.

1. There is absolutely no truth in the rumor that I will make a clean sweep of the employees of the Water Department. Any change in personnel would have to be by a majority vote of the Board, subject to the approval of the general manager of the North Coast County Water District.

2. There is absolutely no truth in the rumor that I am agitating or in favor of moving the Sharp Park Volunteer Fire Department or the San Pedro schoolhouse up to Edgemar. The business of the Fire Department ia purely in the hands of the Officiala of the Fire Department. School matters are in the hands of the local school Board. My interest is solely as a citizen of the District.

I wish to state that if I am reelected I pledge myself to continue to serve the community to the very beat of my ability.

Thanking you for your cooperation,

Very sincerely yours,
Bruce B. McIntyre

SCHOOL NOTES

Our school (San Pedro School) is the first in this county to celebrate Arbor Day. At the beginning of our program, Bob Mason, class president, extended greetings On the program Grant Gay read "Love of Country" and Lee Gorsuch gave the origin of Arbor Day.

"Flower in the Crannied Wall" was read by Mary Joyce Lauricella and Andree Cuthbertson presented "Four Leaf Clover"; Monna Norris, "Woodman Spare That Tree"; Barbara Roggenbusch, "Trees"; followed by the chorus singing "Trees."

Shirley McIntyre gave the history of Luther Burbank. Some of the people and organizationa gave gifts to the school. There were generous donations. We would like to thank the people for taking so much interest in us.

Shirley Ann McIntyre, School Reporter.

ANNOUNCEMENT

A group of residents of the North Coastside would like to announce that they have joined together under the name of Coastside Progressives.

The purpose of the group is to discuss current events and proposed legislation, both local and national and to take action wherever we feel that our efforts can be used to the benefit of the community.

Give to the Red Cross

SHELL

Gene & George

Sharp Park . . California

Telephone FL-5-3980

Brown's Credit Jewelers

Nationally Advertised Lines of Jewelry And Gift Items

— Complete Lines —

WATCHES - CLOCKS - DIAMONDS

We Are EXCLUSIVE AGENTS For

MULTI-FACET DIAMONDS

All Watch, Clock & Jewelry Repairing Done In Our Store

Three to Five Day Service

WE SPECIALIZE IN CRONOGRAPHS & STOP WATCHES

PRICES REASONABLE

♦ Give Us A Try ♦

458½ San Mateo Avenue

SAN BRUNO, CALIFORNIA

TELEPHONE SAN BRUNO 3631-R

Old Erin Recognized By Change of Colors

OF ALL THINGS! Anna Zuccoui of Pete and Anna's wore a yellow ribbon in her hair on St. Patrick's Day, which naturally caused a clash with a loyal supporter of the traditions of Old Erin. The conversation went something like this. "Take that ..... ribbon out of your hair. Don't you know what day it is?" The Irishman even reported the misdemeanor to friend husband Pete, who immediately started pouring oil on troubled waters.

The whole affair ended happily when Anna immediately changed colors from yellow to green, even wearing an elaborate emerald badge to mark the momentous occasion. She just plum forgot it was March 17th.

What goes on in a manhole?

Come on down . . . and see where your voice goes as it dashes across the city in a telephone call. For in most places now a major part of the voice arteries you use are underground . . . in a huge network of cables some of which are nearly three inches across and may carry up to 4242 individual wires.

Manholes are normally located at street intersections and they're used to install cable and to facilitate repairs when something goes wrong. The exact location of a break or defect can be spotted quickly with a device known as a Wheatstone Bridge. The "Men Working" signs you see usually mean that cable is being spliced by skilled workmen.

They're busy places, these manholes. During 1946 alone on the Pacific Coast we installed hundreds of miles of underground cable—more than 560,000 miles of individual wires—as just part of keeping pace with the West's tremendous growth. Yes, we are going ahead as rapidly as we can in bringing service to everyone who wants it—and a finer service than ever before.

An ever-improving telephone service *at the least cost consistent with good wages and working conditions for our employees and a reasonable return to the thousands of people who have invested in the business.*

The Pacific Telephone and Telegraph Co.

LIVE—so your Red Cross can carry on

JANOVITZ MOVES TO NEW QUARTERS ON BOULEVARD

After many years of carrying just about everything in the line of merchandise in a much too small store space, Mr. and Mrs. Janovitz have moved from County Road to a large and spacious shop on the Boulevard and it is surprising to see what a difference it makes with space to display the varied assortments.

Opening day was last Saturday March 15, 1947, with plants and bouqueta from merchants and other friends, making colorful the large plate glass window.

Congratulations!

SUBSCRIBERS' SERVICE

FOR SALE—In Vallemar, nine white leghorn chickens, five pair of pigeons, 6x12 and 7x14 chicken houses, moveable. Phone Underhill 5897 or see at home of Jacob Disch, in Vallemar.

WANTED TO RENT—Living quarters in Sharp Park for couple engaged in business here. No children or pets. Phone FL-5-3641.

FOR SALE—Electric Refrigerator. A-1 condition and combination stove and trash burner. Inquire at Meat Dept. of Sharp Park Food Market.

BOOK REVIEWS

Very likely you will never know the living counterparts of the characters in their entirety, but you will recognize many a facet of them in the people you meet.

Howard Roark, a fine architect, greatly hated by members of his profession, believed in planning to build to suit its use and surroundings, not borrowing from past designers.

Petro Keating, also an architect a charming weakling, depending on Roark, but fearing and hating him.

Ellesworth Toohey, champion of the underdog, one of the few people, who understood Roark and knew why they wanted him destroyed.

Dominique Franchou, who loved and understood Roark, but tried to destroy him.

Gail Wynand, publisher of the New York Banner, who loved Dominique.

Ayn Rand has written a powerful dramatic novel ugainst an unusual background. Her faith in the individual is manifest in this book. Whether you agree or disagree with her you will remember "The Fountain Head."

By Bernice Nelson

This book and other best sellers for rent by day or week at Davies Gift and Variety Store.

P. T. A. NEWS

The P. T. A. will be fortunate to have Mrs. Garland, former District President, as speaker at the next meeting of Parents-Teachers, Thursday of next week, March 27, 1947, at 2 p. m.

She will speak on the subject of Mexico, accompanied by pictures thrown on a screen. Mrs. Clara Dill, County Librarian will assist with the program and Mrs. Gorsuch will furnish music for entertainment.

Plans will be made for the Easter Egg Hunt, Mrs. Kitson being chairman of the Easter committee.

Donations of fresh eggs will be appreciated.

Use the Sharp Park Subscribers Service for anything you wish to buy, sell swap or barter.

Highland Acme Beverage Co. 207 Claremont St. San Mateo, Dist.

Final Report on Edgemar Water System

Construction

T. E. Brown, water tank complete	$3961.66
Pacific Pipe Line Const. Co. (contract)	12807.04
(services and extras)	2121.02
Lot purchase, reservoir	100.00
Johns Manville Co. (pipe)	162.55
Rennselaer Valve Co. (check valve)	73.83
T. E. Brown (transite pipe and fittings)	2159.56
Smith Blair Co. (pipe fittings)	7.64
Miscellaneous labor	8.00
Total Const. costs	21,401.30

Incidental expense

E. P. Wilsey (engineering on account)	$750.00
(balance due)	1390.00
(inspection fees advanced)	418.74
Kirkbride & Wilson (legal fees and expense)	802.83
A. Carlisle & Co. (printing bonds)	105.42
Sharp Park Breakers (printing)	65.69
Patricia De Nio (salary)	100.00
Total Engineering and incidentals	3633.68
Total cost of project	25034.98

Funds available as follows:

Cash collections	4074.00
Bond sale No. 1	18756.76
Bond sale No. 2	3232.03
Total	26058.79
Amount of project cost above,	25034.98
Balance in fund	1023.81

Note: Collections of $525.00 for 35 services in this tract were deposited to credit of general fund.

E. P. Wilsey, district engineer
November 19, 1946

More About—
A FAMILY TO BE PROUD OF

worked 16 hours a day as no one showed up on the swing shift. When the plant closed in September she could just walk and that was all. She walked on crutches for several months. Then the news of her son. She was on the verge of a nervous breakdown. But she had to keep going because the war was not over with. With her only brother and a son still overseas she felt she still had work to do. She volunteered to drive for the Red Cross and Navy. She drove for the Motor Corps 4 days a week Two for the Red Cross and two for the Navy. She gave 17 pints of blood to the blood bank while she was doing all this. Meanwhile Pop was working in the shipyards all this time.

Now Father and Mother Brown (yes this family) are the C. R. Browns, (on Paloma avenue) are very active in the community of Sharp Park. With three sons atill in the service, Son Bill with two years in the Navy yet to go, Son Wendell with eight months to go and Son Dean with three years to go our hats are off to this swell American family.

We all know Dean Brown very well and we sure miss seeing him around and we wish him all the luck and best there is and hope to see him again as soon as he gets a furlough.

The devil may take the bindmost first but he is after the whole lot of us.

GARDEN HOSE
All rubber. 25 feet, $2.89.
50 feet $5.45.
Meadows Home & Auto Supply
Grove & Divisidero Sts.
San Francisco
Across from the Harding Theatre

Rockaway Cafe

AT THE BEACH
Rockaway Beach, Calif.
Steak Dinners, Chops, Delicious Hamburgers, Hot Dogs, Special luncheons and dinners can be arranged.
Dancing every Saturday night
PHONE FL - 5-3423

Close Out Sale
MISSION BELL WINES
ATTRACTIVE PRICES
SHARP PARK FOOD MARKET
FROZEN FOODS FRESH FRUITS & VEGETABLES
Complete Meat Department
Open 8 A.M. to 7 P.M. Weekdays Sundays 8 to 12 Noon
W. H. BELL
ROSE CARTER Free Delivery C. S. BUBLAK
Telephone FL - 5-3680 MEAT DEPT. PHONE FL - 5-3626

FLanders 5 - 3471 SHARP PARK
PEDONE
FURNITURE APPLIANCE
- - - Complete Home Furnishings - - -
Convenient Credit Terms To Suit Your Needs. Up To Twelve Months To Pay.
. . . CHESTERFIELDS
. . . BREAKFAST SETS
. . . BED ROOM SETS
. . . FLOOR LAMPS
. . . END TABLES
Furniture Re-Finishing and Re-Upholstering and all Types of Upholstering Work done.
. . . WATER HEATERS
. . . FLOOR FURNACES
. . . GAS RANGES
. . . OIL HEATERS
. . . STALL SHOWERS
Installed and Repaired. Free Estimates given. 3 to 5 days Expert Radio Repair Service.

SHARP PARK
BREAKERS
AND FIRST TOWNSHIP NEWS
Vol. IX No. 16 Sharp Park, Calif. March 28, 1947 Price 5 Cents

Easter Greetings

IN CASE YOU HAVEN'T HEARD

Local Baby Clinic, sponsored by our San Pedro P. T. A. of Sharp Park, is open on the second and fourth Wednesdays of each month at 9:15 A. M. Mothers and children are advised to be on hand at 11 o'clock. Mrs. Helen Kitson is chairman of committee.

* * *

Last Sunday guests at the Rose Carter home on San Mateo avenue were Mr. and Mrs. William Cannon and little son Tommy of San Francisco. Mrs. Cannon is a niece of Mrs. Carter.

* * *

Mr. and Mrs. Shorty Simons and Earl Stewart and mother Mrs. Leslie Stewart of Montaraz terrace and Brighton Road, respectively, while enroute from Santa Cruz last Sunday, March 23, were involved in a three car collision on the main highway between Saratogn and Sunnyvale. Mrs Stewart sustained an injured back and Mrs. Simon was badly shaken. Local motorists were hit from behind by a driver who evidently was in too much of a hurry.

* * *

Mr. and Mrs. Myron Cropsey and four children George (11) Laurie Ann (8), Billie (6) and Paula Mae (2) of Corvallis, Oregon, were visitors in Sharp Park and Oakland during the past week and are starting on their return trip tomorrow morning. The family spent a part of their all too short vacation here with Mrs. Cropsey's mother, Ye Publisher, and with the children's paternal grandparents Mr. and Mrs. Giles Cropsey of Oakland.

(Continued on page 10)

PUBLIC URGED TO ATTEND DISTRICT AND DEPARTMENT MEETINGS

The undersigned would like to bring to the attention of the residents of Sharp Park and Edgemar that the meetings of the S. P. Volunteer Fire Department and the North Coastside Fire Protection District Commissioners are open to the Public and that their questions, comments and suggestions are invited by these bodies.

The Volunteer Fire Department metings are held on the first and third Thursdays of every month at 8:00 p. m.

The District Commissioners meetings are held on the first and third Tuesdays of every month at 7:30 p. m. Both organizations meet at the Firehouse.

The purpose of the above announcement is to invite the residents of the Fire District to attend these meetings for the clarification of the problems pertaining to fire protection.

There are several community projects now under discussion and consideration. Fire protection for these communities, being of prime importance, should warrant the utmost attention and cooperation of every resident.

The S. P. V. F. D. and District Commissioners wish to take this opportunity to thank each and every individual group, club, business house, and especially our S. P. V. D. Ladies Auxiliary for their assistance and donations of time and money. This support has helped us to give the communities of Sharp Park and Edgemar better fire protection and has helped a great deal to promote a finer civic spirit.

The new fire truck is the outcome of the communities whole hearted co-operation and support. This good will is essential now and in the future for the continual development and betterment of Fire Protection.

Signed W. R. Ziel, Chairman
S. P. V. F. D. Commission
Thomas Yorks, Chairman, N. C. F. P. D. Commission.

Phone Wage Information

Readiness of the telephone company to arbitrate the wage demands of 12 telephone unions was evidenced in letters to the unions offering to submit the question of wages to a board of arbitrators arranged through the U. S. Dept. of Labor, according to John J. Walsh, who stated that the arbitration offer was being made by the company in recognition that the public interest comes first, and to eliminate any reason for a telephone work stoppage which would be a disaster for the public.

In summing up the company's position, Mr. Walsh said:

(Continued on page 6)

GROUP MEETS TO DISCUSS LOCAL SCHOOL PROBLEM

At the Cahill home in Edgemar a representative group of citizens gathered to talk over our school problem and the consensus of opinion foremost among those present was the formation of a Union School district, here on the North Coastside, and the group went on record in favor of same. Also it was carried to call a public meeting Tuesday evening, April 9th, 1947 in the Sharp Park Fire House at 8 p. m. to talk over this school building program and hear expressions from other citizens of this area.

It is planned to invite County Superintendent of Schools, Pansy Jewett Abbott to speak at this meeting. The School Board of Rockaway Beach and Sharp Park are also to be invited as special guests.

The meeting will include general discussion of our school problem here. A committee was appointed to take charge of the coming event and included William Cahill chairman; Ed Lohrer, Mrs. I. Boes, Mrs. Mary Edminster, and Mrs. F. G. Bachman.

NOMINEES FOR PUBLIC OFFICE

Notice is hereby given that the following persons have been nominated for the office of Commissioners of the Board of Fire Commissioners of the North Coast Fire Prtection District of San Mateo County, three of which offices are to be filled at the regular election to be held on Monday, April 7, 1947.

William A. Cahill, 3rd. George Williams, Thomas M. Yorka and J. Ed Young.

Coastside Progressives Meet in Edgemar

At a meeting of the Coastside Progressives in Edgemar, Mrs. I. Herchfelder, secretary of the Shoppers League of San Francisco or Mamas O. P. A. gave an interesting talk on the history of the League nnd its purpose in keeping milk prices down. It was encouraging to learn how much good this group of housewives has done and are doing.

The next meeting of the Coastside Progressives will be held on Friday evening, April 4, 1947. Phone Mrs. Cahill for place of meeting. Call FL 5-3867.

Scout Troop Given Financial Assistance

Monday night, March 24, the members of the Ocean Shore Police Patrol presented Bob Pope, Scoutmaster and Troop Committee Chairman Bob Siebert with the sum of seventy-five dollars in fullfillment of a pledge of financial support made to the Scoutmaster earlier this year. In addition to Harry Walters, Chief of the Patrol. those present were Charels Brown, Ed Young, George Lang, Tom Yorks, Gill Schryver, Hal Penn, Joe Pisani, Tommy Svorinic, Howard Waite and Bill Cox. Present

(Continued on Page 6)

Election Results

Bruce B. McIntyre was re-elected to the board at Sharp Park over Robert Siebert in a spirited election.

Louis Schroyer was elected over Joe Germain, incumbent, at Edgemar.

The vote at Sharp Park was:

McIntyre	98
Siebert	78
At Edgemar	
Schroyer	21
Germain	12

Important Events

Sharp Park Firemen's Dance, April 5, 1947 at Firehouse.

Bingo for Fire Dept. tomorrow evening (Sat.) March 29 1947, 8 o'clock. Raffle and prizes. Admission free.

Rockaway Dance, tomorrow evening, March 29th, 1947, at Fire House in Rockaway Beach.

Pedro Valley Improevment Assoc Bingo will be postponed to Friday April 11, 1947 account of Good Friday.

Announcement

Catherine's Beauty Shop will be open every day during Easter Week, beginning Tuesday, April 1, 1947.

FIRE CALLS
DAYTIME ONLY
FL - 5-3631
NIGHT TIME ONLY
FL - 5-3611
POLICE PROTECTION
Deputy Sheriff, Harry Walters
FL - 5-3406
PERDO FIRE DEPT.
FL 5-3718 or FL5-3786

MOTORISTS WARNED ON TOW CAR RACKET

Motorista traveling in or thru California's mountain winter resort areas are cautioned by the Ca'ifornia State Auto Association to be on guard against roving tow ear operators who accost drivers in trouble and offer, asaistance, only to charge exorbitant rates for any service rendered.

These tow car operators make a practice of following apparently inexperienced drivers, to be on hand in case they experience difficulty in snow or slush or on icy surfaces.

Any motorist who chooses to engage the services of one of these roving tow ear operators should insist on knowing in advance exactly what the charge will be.

SAN BRUNO CAMERA SHOP
— Photo Finishing - Photostat Copies —
580 San Matco Avenue San Bruno, Calif.
Telephone San Bruno 1185

MARLETTE AND SMITH
GENERAL REPAIRING
Auto Parts & Accessories
24-Hour Towing Service Available
PHONE FL - 5-3982
Night Calls FL - 5-3835

STATE THEATRE
SOUTH SAN FRANCISCO
SUN. to TUES.
March 30 - 31 - Apr. 1
"THE STRANGE WOMAN"
Hedy Lamar · George Sanedrs
Louis Hayward
'TWO SMART PEOPLE'
John Hodiak - Lucile Ball
WEDNESDAY
April 2
Revenge of the Zombies
John Carridine-Veda Ann Borg
Return of the Ape Man
Bela Lugosi - John Carridine
THURS. to SAT.
April 3 - 4 - 5
HUMORESQUE
Joan Crawford - John Garfield
Oscar Levant
THE CHASE
Robert Cummings Michele Morgan
Peter Lorre

ACETYLENE ELECTRIC PORTABLE WELDING EQUIPMENT
Will Do Work on Hilton Way at Shop or Will Bring Equipment to Job
TRAILERS MADE TO ORDER ◆ REASONABLE RATES
Charles Bedford
Telephone FL - 5-3654

DICK'S CAFE
DINNERS
- Otto Herling and Al Sohl -
Proprietors
NEW CHEFS Bill and Ruby Serve
TASTY FOOD
"Where old and new friends meet"
County Road at Paloma avenue
Sharp Park, Calif.
COCKTAILS

Christmas Seal Sale Is Over The Top

The Christmas Seal Sale of 1946 from which come funds to carry on the work of the San Mateo County Tuberculosis and Health Association during the current year, went over the top this week, according to Dr. H. C. Warren of Atherton, seal sale chalrmna .

He announced that a total of $37,548.50 had been received against a goal of 37,500, and expressed appreciation to all who had sent in contributions and also to volunteers who helped on the campaign. Twenty-two women from various sections of the county worked regularly, some of them as much as two days a week, during the sale, he ssid.

Work of the association this year is centering around the case-finding program carried on hy the Christmas Seal X-Ray Laboratory. This evening from 6:30 to 8:00 o'clock the mobile unit will be stationed at the Courthouse in Redwood City where any adult may ohtaln a free chest X-ray.

Information ia not knowledge.

Jews To Hold Special Seders

In the ohservance of the religious holiday of Passover, starting at sundown, April 4, the military of Jewish faith ls belng cordially invited to attend Passover Seders in San Francisco and the Bay Area. The commemoration of this holiday marks the festival celebratlon of the struggle for freedom ano delivearnce of the Jewa from hondage.

A special first nlght Community Seder for the military on April 4, 1947, at 7 p. m. is being sponsored by the San Francisco Army and Navy Committee of the Jewish Welfare Board at the famous Koaher Restaurant, 1233 Golden Gate Avenue, San Francisco. Chaplain Alfred Barnston of the 12th Naval District will officiate at the services, ln conjunction with a civilian, noted rabhi nf the San Francisco Jewish community. All servicemen of Jewish faith are urged to send in requests for reservations immediately to the USO-JWB Area Office at 26 O'Farrell St., Garfield 3662, or the Jewish Welfare Board Office, 25 Taylor St., Graystone 1245.

Mission Paint Store
QUALITY .....
PAINTS — VARNISHES — SUPPLIES
Lacquers - Wallpaper - Floor Waxes
Floor Sanders - Polishers - Sprays for Rent
6283 MISSION STREET
DAndolph 2553 Daly City

BUCK'S SHOE REPAIR
LADIES ALTERATIONS OF ALL KINDS
Shoes Dyed Any Color $1.50
Men's Full Soles and Heels..... $3.00
DAVIES GIFT SHOP
— One Week Delivery —
Sharp Park, California

MAIL BAG PHOTO SERVICE
Winwood Avenue and Parklane Road
EDGEMAR
Fine Grain Developing. Good Quality Prints And Enlargements.
PRICES
DEVELOPING & PRINTING 6 or 8 EXPOSURE ROLLS
ROLL NO. 120 - 620 - 116 - 616 - 127 - 828
DEVELOPED AND PRINTED — STANDARD PRINTS
50c A ROLL
4x6 ENLARGEMENT INCLUDED FREE
REPRINTS - 4c EACH
35 MM 36 EXP. FILM PRINTED IN 3¼ X 4½ $1.50
Split - Exp. Film or 35 MM with 12 Exp.....60c
with 16 Exp.....75c
with 18 Exp.....85c
ENLARGEMENTS 5X7 - 35c 8X10 - 65c
Edgemar Residents May Leave Films at the House. Sharp Park and Other Towns MAIL Them in.
BOX 1277 — SHARP PARK, CALIF.
A. L. WEEKS

SHARP PARK
BREAKERS
FIRST TOWNSHIP NEWS
A Newspaper of General Circulation
Sharp Park, San Mateo County, California
M. Larue PITSCHKE, Editor and Publisher
PHONE 5-3611
$2.50 Per Year — 6 Months $1.50
Entered as second-class matter, November 17, 1939, at the Post-office at Sharp Park, California, under the Act of March 3, 1879.
NATIONAL EDITORIAL ASSOCIATION 1947 Active Member

Drunken Driving

A hill to crack down on those who mix drinking with their driving is being introduced in the California legislature.

Senator Dilworth, one of the sponsors of the measure, points out that, according to California hlghway statistics, it is the condition of drivers rather than the condition of roads that causes most accidents. He spiked the claim that the proposed 2.8 billion highway program would save thousands of lives each year.

"It is unfair" he declares, "to emphasize our highway development plan primarily as a safety program. We need highway construction all right, but is isn't the major key to safety."

Figures produced by Senator Dilworth show that two thirds of all accidents in which the driver is at fault arise from drinking. Hiway conditions are blamed in only 12 per cent of the accidents, and in these, slipperiness dut to wet weather appears to be the major trouhle.

Now these statistics do not mean that better roads are not necessary. But they reveal the "inaccurate" representations made to the people ln regard to the highway program. These inaccuracies also extend to the claim that higher automotive taxes are needed now and that greatly increased taxes on trucks would be justified.

On the latter point, trucks already pay 25 per cent of the total automotive taxes. And as for the need for higher taxes, even the Collier Committee'a own report estimated that present revenues would take care of road huilding, including expressways, for the next four years.

The bill to crack down on drunken drivers ahould be approved, but there ought to be a crackdown also on the exaggerated claims of the safety to be achieved, and the taxes needed in the proposed hlghway program.

Use the Sharp Park Subscribers Service for anything you wish to buy, sell swap or barter.

CHURCH SERVICES

Catholic Services

At Rockaway Beach Church every Friday from 10:45 a. m. to 11:45 a. m. religious instructions to the children hy the Sisters of the Holy Family.

At Sharp Park in the Firemen's Hall, every Friday from 9:30 a. m. to 10:30 a. m. religious instruction.

At Rockaway Church, every Sunday at 10 a. m. Mass with singing and sermon by the clergy of Colma Parish.

Christian Science Churches

"Reality" ia the subject of the Christlan Science Lesaon-Sermon for Sunday, March 30. The Golden Text is from Psalms: "Thou, O Lord, shalt endure for ever; and thy remembrance unto all generations" (102:12).

Included in the sermon are these citations.

Ecclesiastes: "That which hath been is now; and that which is to be hath already been; and God requireth that which is past" (3:15).

"Science and Health with Key to the Scriptures" by Mary Baker Eddy: "The three great verities of Spirit, omnipotence, omnipresence, omniscience, — Spirit possessing all power, filling all space, constituting all Science, — contradict forever the belief that matter can be actual. These eternal verities reveal primeval existence as the radiant reality of God's creation, in which all that He has made is pronounced by his wisdom good" (p. 109).

Ocean Shore Parish

The Little Brown Church hy the Sea
H. D. Harkins, Minister

Palm Sunday, 11:00 A. M.
We feature a Victory Service.
Special music by choir.
Pastor's sermon theme "Who is this Palm Sunday Victor?"
Bible School classes for all grades at 9.45 A. M.
Pastor's sermon theme: "The City was Moved by Him."
Hour of prayer Wednesday at 7:45 P. M.
The Radiant House of Prayer with a hearty welcome for all.

Mrs. Harold (Margaret) Campbell and daughter Bernice (17) were here from Santa Cruz to visit mother and grandmother Mrs. Ida Orr of Carmel avenue.

PEDRO VALLEY IMPROVEMENT ASSOC.
BINGO
First Friday in Month
8.30 P. M. BOLTON HALL

ALMA'S BAKERY
All Kinds of Pastry, Bread and Rolls
FRESH DAILY
ORDERS TAKEN FOR WEDDINGS, PARTIES, BANQUETS and BIRTHDAYS
Visit our new Chocolate Counter
NEXT DOOR TO SHARP PARK FOOD MARKET

No more of this!

Sometimes the mistake of cheap and sub-standard house wiring is more quickly felt than seen. And its faults are as striking as a bluw on the head.

In a good, modern house wiring job a lot of thought should be given to how yuu and your family are going tu use that house for your comfort, convenience and safety. This furethought helps avoid dark halls, closets and stairways, dipping lights from overloaded circuits or the stringing of long, unsightly cords.

When you build or remodel, check these five important elements in good and adequate wiring:

1. enough outlets for lamps and appliances.
2. proper placement of outlets.
3. enough switches.
4. adequate wire size (at least No. 12 size).
5. plenty of circuits for present and future needs.

Write in ur come in to any P. G. and E. office for details on "Certified Adequate Wiring" and get your copy of the 16-page booklet—"Electricity in Your Home Plans."

P·G·and·E·
PACIFIC GAS AND ELECTRIC COMPANY
110W-147

Catholic Information

Gently the dector replaced the wrist of the woman on the white bedspread. Sympathetically, he turned to the kneeling man and said: "Your wife, Mr. Jones—she has left us."

Dead! Impossible! The one person who really meant anything to him—gone forever. Nothing more could he do for her, and before him stretched wretched lonely years.

What a comfort to the Catholic at such a time to know that he still can aid—that by his prayers to the compassionate Lord Jesus, he can help wipe out her tiny sins and the temporal punishment due to all her forgiven sins—and that she, by her prayers for him may help him toward his heavenly goal.

Such is the dogma of purgatory, and it's all so logical. Surely nothing defiled can enter into the purity of heaven; and by the same token, nothing but the groesest life, unrepented, deserves the everlasting punishment of hell fire. Therefore it seems to us that there must be a midway place of punishment and of cleansing, where most of us enter to stay until we are fit to reside with Jesus in Heaven.

This the Apostles preached and practiced. This the early Fathers taught and wrote. This the Bible it seems to us, in many places presupposes. Of this the catacombs give living testimony today.

If its anything Catholic ask a Catholic!

(From National Council of Catholic Men).

JEANS - JEANS - JEANS
For Women
FRIDAY & SATURDAY ONLY
Sturdy Sanforized Dark Blue — Reg. $3.15
SPECIAL SALE PRICE 2.79
Sizes 10 to 24
DAVIES GIFT & VARIETY STORE
Sharp Park, Calif.

BABY CHIX 5c each
READY MONDAY, MARCH 24
SHAMROCK RANCH
PERDO VALLEY ON COUNTY ROAD
TELEPHONE FL - 5-3733

DAILY SERVICE TO PATRONS
Evenings by Advanced Appointment
Sharp Park Beauty Shop
Experts in all branches of
BEAUTY CULTURE
Amy O'Connor Formerly of N. Y. City
Jean Metcalf Of San Francisco
Old Post Office Site, County Road -:- PHONE FL - 5-3443

Dawn Bakery

TRY OUR JELLY DO-NUTS
THEY'RE DE-LIC-IOUS
BUY THE BEST—WE DO
Phone 2309 427 San Mateo Avenue
San Bruno, California

Thanks Voters

Northcoaet Water Dist. No. 1 of Edgemar, Calif.

To the residents and voters:

I wish to thank you all for your vote of confidence given me in the recent lection as your Edgemar Water Board director.

Also to the Northcoast Water District No. 2 as well as District No. 1. My policy shall be in the interest of all the people, to serve them to the best of my ability.

In order to do so, I must have the hearty cooperation of all the people of our Northcoast Water Districts No. 1 and 2.

We must work and plan together in the interest of all, for the future development and progress of our wonderful Northcoastside "Communitles."

To your re-elected Water Director Mr. Bruce B. McIntyre, of Dist. No. 2, your representative of S. P., I shall sincerely work with him in the interests of all.

If we all can coopearte and work together, there is no reason for any discord to arise, and as good democratic, true Americans, we should march forward, and not allow anything to hinder our progress.

Again, let me thank you all, and to those of you, who unfortunately were unable to vote this time, we hope you may be able to do so next time. It is your duty as good true Americans to exercise your right to vote, so we may keep our good American freedom and right as a nation of free people.

I thank you

Signed, Mr. Lewie R. Schroyer

Announcement

On Saturday, May 10, 1947 at 9:30 a. m. at Central School in Redwood City, Broadway and Middlefield Road, there will be an examination on the United State Conetitution for teachers needing to meet the requirements for certification.

SUBSCRIBERS' SERVICE

FOR SALE—Bath tub with fixtures. Never been used. Call Grahams, FL 5-3673.

* * *

FOR SALE—Stove oil heater. 25000 BTU. In good condition. $15.00. Call L. H. Taylor, Minerva St., Vallemar. FL-5-3791

* * *

URGENT—Young newly wed veteran muet find emall furnished apartment or house to rent in Sharp Park before April 10, 1947. Phone FL 5-3641.

* * *

FOR SALE—Portable house 10 by 12 ft. Wired for electricity. Rose Carter. Sharp Park Food Mkt.

* * *

FOR SALE—Two choice lots on Park Row, 20 ft. by 97 ft. Cash Phone FL 5-3618.

Insurance
(All Coverage)
Res. Agent Glenn Falls Insurance Co.
NOTARY PUBLIC
MYRTLE BURKE
153 SAN JOSE AVENUE
Sharp Park
Phone FL - 5-3427

Girdler Glass

Hilton Way
Sharp Park, Calif.
GLASS OF ALL
KINDS GLAZING
Phone FL - 5-3636

Benefit Yourselves
Shop In San Mateo

Williamson-Benner
HOMEFURNISHERS
4th STREET - SAN MATEO

LOEWE & ZWIERLEIN
BALCONY KNITTING DEPT.
Large Selection Waste Paper Baskets and Inexpensive Unusual Gifts

LOEWE & ZWIERLEIN
DEPT. STORE
317 - 325 B ST.
FURNITURE DEPT.
326 3rd Avenue

CONTAINS DDT
Avalanche
FLY AND INSECT SPRAY

Jolin Furniture Co.
WINDOW SHADES
Linoleum - Congoleum Rugs
New and Used Furniture
214 B St. Phone S. M. 4-0209

POPE'S
DRUG STORE
PERFUMES - STATIONERY
PRESCRIPTIONS
THIRD & B STS.

STATIONERY
OFFICE SUPPLIES
RUBBER STAMPS
SHEET MUSIC
LEATHER GOODS
GOLD STAMPING
SCHOOL SUPPLIES
McCORDS
Stationery — Office Supplies
243 B St. San Mateo, Calif.

Pictured above is Mrs. A. L. Stoner, Volunteer Red Cross Motor Corps Driver who transports veterans, their families, polio patients and spastic cases to hospitals for treatment.

Your 1947 Red Cross Contribution will help mantain this service.

Larger Membership Is Goal of P. T. A. 17th District

An excellent program was presented by the department of public welfare, with Mrs. Faun Tuska, director, as chairman for the 17th district, California Congress of Parent-Teachers meeting on Thursday, March 20, at the San Mateo High School.

One of the speakers, Juvenile and recreation chairman, Mrs. B. O. Wheeler, stressed the need for additional recreation programs and facilities, also Mrs. T. E. Drisko, motion picture chairman, related undesirable movies heing shown and urged cooperation in obtaining better pictures particularly for the week-end shows. Safety chairman Mrs. Roy N. Cloud Jr. called attention to Assembly bill number 268, to raise the age limit from 14 years to 16 years to obtain drivers license. Members were asked to write Senators Richard Dolwig and Harry Parkman, urging passag of this bill.

A musical program was given by a cappella chorus of the San Mateo High School under the direction of Hubert Dunn. Their numbers were "Invocation" by Bortniansky; "Outside the Winter Night is Cold" and "Begin the Beguine" by Cole Porter.

Among the honored guests introduced were Mrs. William J. Hayes, past state president and member of eafety committee; Miss Clara Dills, county librarian and home reading chairman; John S. Cowgill, chief probation officer, San Mateo County, and member of advisory board; and Pansy Jewett Abbott, county superintendent of schools. Greetings were extended by Joseph Acheson, principal of the San Mateo High School, and William Van Veris, superintendent.

Mrs. J. E. Dermody, membership chairman, announced the goal of 10,000 members had been more than accomplished. 17th district has 10,336 members. Of this number 1,546 are men. The character thought was presented in song by Elizabeth Cloud, young daughter of Mrs. Cloud. She sang a group of songs on safety. Mrs. Stella Jensen led the pledge of allegiance.

A welcome was extended to the new unit of 17th district, Central School in Redwood City. Mrs. Harry Le Clair, unit president was introduced by Mrs. H. P. Eder.

Next executive board meeting will be held April 14, district convention will be April 17, at Sequoia Union High School, Redwood City.

Record Crowd At Northern Division Scout Meeting

A record crowd of scouters of the northern division of the county scout council met this week at the new Edgemont School, San Bruno, to organize their area standing committees under the guidance of District Chairman A. E. Morgan.

Chief speakers were Ian Lang, chairman of the council committee on advancement and John Linden chairman of the council camping and activities program. Other guests included Ian J. Campbell, council cubbing commissioner, who stressed the need for increased parental cooperation with cub packs; and E. A. Barrer, Scout executive, who emphasized the value of cubbing in providing a good background of experience for scouting.

Lang pointed out that too many scouts in the northern division are staying at the tenderfoot rank, according to national average, and declared that the figures show No. district scouts are not receiving adequate rank advancement training. He asked for a revitalized promotion program on the part of the district committee, to be headed by Neil McCallion, veteran scouter.

Linden explained council camping policies and described camp sites now available for troop camping, urging that more troops conduct overnight, weekend and vacation trips as units.

Chairman Morgan introduced Mrs. Palmer Evarts, new den mother commissioner for the district and wife of the president of the San Bruno Chamber of Commerce, and W. B. Stookey, newly appointed chairman of the scout district's health and safety committee.

Remainder of the meeting was devoted to separate sessions of the district leadership training, advancement, camping and organization committees. Included in the large attendance were locals Joseph E. Silva and R. X. Siebert of Troop 29.

The number of points on a buck deer's horns does not denote its age. A five year old huck may have six, eight or more points while some older bucks have only four.

PHONO RADIOS FOR SALE
Just received a good shipment of 7 tube Firestone combination Phonograph-Radios with automatic record changers. Plays 10 or12 records and the price is only $103.95. Terms if you desire. Come in now.
Meadowa Home & Auto Supply
Grove & Divisidero Sts.
San Francisco
Across from the Harding Theatre

CONGRESSMAN

JACK Z. ANDERSON
Reports from Washington
Saturday, March 29
KLOK 5:30
KHUB 6:00
KQW 6:30
KVSM 6:00

LEWIS C. TOMBERLIN
PLUMBING & HEATING
We Serve the Coast With Dependable Supplies and Service
ELECTRIC, GAS AND OIL APPLIANCES
MONARCH, O'KEEFE & MERRITT
Electric, Gas and Coal Ranges
ELECTRIC, GAS and OIL AUTOMATIC HOT WATER HEATERS
FAIRBANKS-MORSE and WESTCO JET, and SHALLOW WELL PUMPS
Service and Repair Parts
For ALL Makes of Pumps
Telephone Half Moon Bay 2041
Next Door to the Bank — Main Street
HALF MOON BAY

HOW YOU WILL BENEFIT BY READING
the world's daily newspaper—
THE CHRISTIAN SCIENCE MONITOR. You will find yourself one of the best-informed persons in your community on world affairs when you read this world-wide daily newspaper regularly. You will gain fresh, new viewpoints, a fuller, richer understanding of today's vital news—PLUS help from its exclusive features on homemaking, education, business, theater, music, radio, sports.

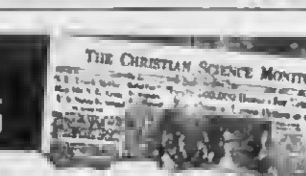

Subscribe now to this special "get-acquainted" offer —1 month for $1 (U. S. funds)
Listen to "The Christian Science Monitor Views the News" every Thursday night over the American Broadcasting Company
The Christian Science Publishing Society PB-5
One, Norway Street, Boston 15, Mass., U. S. A.
Enclosed is $1, for which please send me The Christian Science Monitor for one month.
Name..........
Street..........
City.......... Zone.... State..........

More About—
SCOUT TROOP GIVEN FINANCIAL ASSISTANCE

also was a visitor in the person of Hill Brown who is at present stationed at Mare Island but found time to apare from his naval duties to visit his parents and friends in Sharp Park.

The story of how the Police Dept. and the Sharp Park Volunteer Fire Department have cooperated to provide timely financial support for the Scouts is too long to be told here, but their generous action cannot be praised too highly.

The committeemen and officials as well as the members of the troop wish to express thier appreciation of the financial and moral assistance furnished; having in mind the fact that the greatest importance lies in the example and encouragement given to the boys by these public spirited citizens. It is only such support that enables the Boy Scouts of America to caryy out their program, so vitally important today in combatting the problem of juvenile delinquency.

In their program to be presented on Parent's Night, this Friday, March 28 at 8:00 P. M. at the Schoolhouse the Cubs and Scouts will endeavor to acquaint their audience with details of the work they are doing and the progress they have made during the past year.

Give to the Red Cross

SHELL

Gene & George
Sharp Park . . California

Telephone FL-5-3980

Oh Foolish Day

April Fool's Day is a good safety valve in a care-ridden world. For a brief 24 hours, kids and grown-ups too, live in a pranksters paradise, doing all that mores and inhibitions prohibit during the year.

National laugh week, headlined by Laugh King Bob Hope, Laugh Kid Red "Junior" Skelton, is being Queen Gracie Allen and Laugh inaugurated with this April Fool's Day in an effort to promote light-heartedness in a world immersed in sober thoughts.

On April Fool's Day Open the Door Richard may find the door swingingly wide, and fall right on his head in amazement; Marshall and Molotov may exchange loaded cigars without precipitating an international incident, and dozens of nice old ladies will try to pick up purses left conveniently in their path ony to have them suddenly disappear. Anything can happen.

We hope the world gets a laugh. It needs it.

Democracy at Work

As the defeated candidate for the office of Water District Representative for Sharp Park, I feel it is my duty as well as a privilege to congratulate the voters of Sharp Park on the manner in which they expressed themselves during the recent election.

I would like to take this opportunity, also, to extend my sincere thanks to the many people who voted for me and especially to those who exerted themselves unceasingly in my behalf. It is important for all of us to realize that such efforts are not in vain as long as they renew the interest of the voters in their own civic problems and stimulate them to greater endeavors in making this community a better place in which to live.

To my opponent, Bruce McIntyre, I extend not only my sincere congratulations, but a pledge to work harmoniously with him in carrying out the expressed wishes of the voters.

Signed, Robert X. Siebert

The trout fishing season will soon be with us again. Now is the time to go over rods and reels and check every bit of the protective varnish on the pole. Also, it is a good ieda to inspect lines, leaders and flies. Throw old and worn out equipment away.

More About—
COMING PHONE CO. UNION WAGE DISPUTE

"Telephone employees, as is well known, have been fairly paid and well treated. Wage schedules have bren increased several times in the last few years in addition to regular progression increases; employees have good working conditions steady work, holidays and vacations with pay, sickness benefits and pensions.

"The company believes that the present contracts are fair and is willing to renew them.

"The unions demands, if granted, would cost the company, and ultimately the users of the service about $100,000,000 annually. This is equivalent to $45 per year per telephone subscriber, or a 40 per cent increase in all telephone rates.

"By any reasonable comparison, telephone employees are doing all right. That's the way we want it. But the public has a stake in the issue. The company wants to be fair—fair to the employees, fair to the public who buy the service and fair to those who invest in the business. Since there is a difference of opinion between the company and the unions, and believing it to be in the public interest, we have made this offer to arbitrate.

Mr. Walsh noted that the company is already before regulatory bodies to obtain rate increases "to meet current costs and major additional wage costs must be reflected in still higher rates."

Rockaway Beach Service Station
Under the new management of
Michael Guagliardo
UNION OIL and GAS
Expert Lubrication - Car Washing
All Kinds of Accessories - We need your patronage to help us build up this business
Telephone FL - 5-3600

GARDEN CITY PRODUCTS CO.
Nature's Gold Feed — Ground Fresh Daily
Egg Food 20 per cent mash - 100 lbs. $4.40
Egg Food 20 per cent pellets - 100 lbs. $4.50
Two In One Egg Food Mash - 100 lbs. 54.30
Hen Scratch Feed - 100 lbs. $4.30
Rabbit pellets (alfalfa) - 100 lbs. $4.10
BABY CHICKS AT ALL TIMES
We Deliver Wednesdays
498 San Mateo Ave. Phone 1570 SAN BRUNO

Brown's Credit Jewelers
Nationally Advertised Lines of Jewelry And Gift Items
— Complete Lines —
WATCHES - CLOCKS - DIAMONDS
We Are EXCLUSIVE AGENTS For
MULTI FACET DIAMONDS
All Watch, Clock & Jewelry Repairing Done In Our Store
Three to Five Day Service
WE SPECIALIZE IN CRONOGRAPHS & STOP WATCHES
PRICES REASONABLE
♦ Give Us A Try ♦
458½ San Mateo Avenue
SAN BRUNO, CALIFORNIA
TELEPHONE SAN BRUNO 3631-R

Electric...Refrigeration...Radio
Household - - Commercial
REPAIRS - SERVICE - MAINTENANCE
All Household Appliances, Washing Machines, Fixtures, Etc.
Let us Handle Your Electric & Refrigeration Problems
ARMATURE WINDING - Motors & Generators REBUILT
SERVING ENTIRE COASTSIDE
Service and Work Guaranteed
RALSTON & TONELLA
Located at Marlette & Smith Associated Station
Paloma Ave. & San Francisco Blvd., Sharp Park
PHONE FL 5-3471. If no answer, FL. 5-3982.
Night Calls FL. 5-3729

Shop In San Bruno Your Closest Neighbor

LEGAL NOTICE

NOTICE OF ELECTION

NOTICE is hereby given that a regular election will be held in the North Coastside Fire Protection District of San Mateo County, on Monday, the 7th day of April, 1947, for the election of three Commissioners to the Board of Fire Cmmissioners of the North Coastside Fire Protection District.

There will be one voting precinct for the purpose of holding the election, which precinct shall be designated "North Coastside Fire Protection District Precinct No. 1" and will include all the territory situated within the boundaries of the North Coastside Fire Protection District.

The polling place shall be at:

Sharp Park Fire House, Sharp Park, California, San Mateo County.

Polls will be open between the hours of 2:00 P. M. and 7:00 P. M.

Ivy L. Schryver
Secretary, North Coastside Fire Protection District, San Mateo County, California
Date, March 26, 1947

OVER DRIVING DANGEROUS

On long trips stop and relax occasionally, but always stop well off the highway. Don't overdrive yourself or your car. Fatigue takes the pleasure out of motoring and is a frequent cause of accidents.

This may be the crisis we are supposed to get over. We may have to change.

Local Barometer Of Red Cross Drive

In the drive for the 1947 Red Cross Fund $152.00 has been collected to date for Sharp Park.

The total amount collected thruout San Mateo County to date is $26,477.00 or $60,523.00 short of the 1947 goal, with only two weeks remaining in the campaign.

The amount needed for Chapter requirements during the coming year will be reflected in all communities throughout the County in serving veterans and their families through the Home Service Department of Red Cross; to veterans recuperating in hospitals; to provide welfare and recreational facilities for 2 million men still in the armed forces; to assist in any disaster which might strike; and many other services demanded of your local chapter. Your contribution is needed to maintain these services! If the solicitor has not called, your donation may be mailed to Chapter headquarters, 260 Primrose Road, Burlingame, for credit to your district.

Those assisting Mrs. Louise Fenton in Sharp Park are Mesdames Elizabeth Brown, Ivy Schryver, Mabel Lometti and Vincent Vandermeer.

LEGAL NOTICE

CERTIFICATE OF INDIVIDUALS TRANSACTING BUSINESS UNDER THE FICTITIOUS NAME OF SHARP PARK ELECTRIC COMPANY

To Whom It may concern:

The undersigned, GEORGE R. McKERCHER and VERA A. McKERCHER, hereby certify:

That we are transacting business and operating an electrical service business in the Town of Sharp Park, County of San Mateo, State of California, under the name of SHARP PARK ELECTRIC CO.; that the principal place of our said business is located on San Francisco Boulevard, Sharp Park, San Mateo County, California;

That we are the sole owners of and the only persons interested in said business and that our names in full are George Richard McKercher and Vera Agnes McKercher and our place of residence is Half Moon Bay, San Mateo County, California.

IN WITNESS WHEREOF, we have hereunto set our hands this 13th day of February, 1947.

GEORGE R. McKERCHER
VERA A. McKERCHER

State of California, County of San Mateo.

On this 13th day of February, on the year one thousand nine hundred and forty-seven, before me, M. J. Bettencourt, a notary Public in and for the County of San Mateo, personally appeared George R. McKercher and Vera A. McKercher, known to me to be the persons whose names are subscribed to the within instrument, and they duly acknowledged to me that they executed the same.

IN WITNESS WHEREOF, I have hereunto set my hand and affixed my Official Seal, at my office, in the County of San Mateo, the day and year in this certificate first above written.

M. J. Bettencourt
Notary Public in and for the County of San Mateo, State of California.

CLASSIFIED ADS

FOR SALE—New blue taffeta formal with matching mitts. Size 9. Please phone George Johnston for information. FL 5-3767.

SUBSCRIBERS' SERVICE

LIVING ROOM SUITE, Duett Set, Table top gas cook stove, 9 by 12 rug, radio, etc. See at R. D. Blair home. Fourth house on right in Vallemar main street. Name is on garage.

WHALE EYES

The eyes of a whale are set far back and look in opposite directions. They cannot be moved to look straight up, ahead or behind. If Mr. Heapbigfish wants to see what's on the horizon, he must stand up in the water and slowly turn around.

Heart power may prove a more effective answer than man power.

GIVE!

JANOVITZ'S
General Merchandise
— Come in and Look Around Our New Store —
Agents for P. G. & E. S and H Green Stamps
Phone FL 5-3822 1107 San Francisco Blvd.
Sharp Park, California

Glen Park Roofing Company

M. B. Castagnetto
Free Estimates
Bus. Ph. Randolph 5323
511 Vienna Street
Res. Ph. Delaware 7009
175 Dartmouth Street
San Francisco, Calif.

NEWELL'S
WHERE FRIENDS MEET
467 SAN MATEO AVE. .... SAN BRUNO
Phone San Bruno 89

FRISCO MARKET
F. LANDI
FRESH FRUITS AND VEGETABLES
Fresh Meat Tuesdays and Fridays
DELIVERY ONCE A DAY—4:30 P. M.
PHONE FL - 5-3484

Phone San Bruno 39
San Bruno Pharmacy
O. H. KNOWLTON
Proprietor
601 SAN MATEO AVE.
SAN BRUNO, CALIF.

Sugar's Shack
FOR
GOOD
EATS
TELEPHONE
Phone FL - 5-3483

Tanforan Flower Shops
6178 Mission Street
DALY CITY
and
Snesth Lane, SAN BRUNO
Adjacent to Mortuary of W. C. Lasswell and Co. and the Golden Gate National Cemetery
Flowers for every occasion
Special pieces made to Order

Marelich's
JEWELRY OF QUALITY
Jewelry - Silverware - Glassware
China - Crystal
638 SAN MATEO AVE. — Phone 4274 — SAN BRUNO, CALIF.

Mr. and Miss Teen Age

Hallelujah! Hallelujah! No more pencils! No more books! No more teacher's dirty looks! At least for a week anyhow. Ah! Relaxation, (am I kidding). Well guys and gals if you want that new Easter suit you'd better get busy. There is plenty of jobs to be had, especially if your profession is any one of the following; Gravedigging, Dishwashing, Strip Tease Artist, and Streetcleaning.

TEEN AGER OF THE WEEK

Jeanette Cuthbertson, the girl who everyone knows is one of our most outstanding Teen Agers. Jeanette is the secretary of the Junior Recreation Board, and I might add, a very hard worker. "Tiny" is a senior at Jefferson Union Hi School and is seventeen. She's about as big as a mouse and has the energy of about six horses. (No offense, Jeanette.) Jeanette is a natural born dancer. She has never had a lesson and looks like a professional when dancing. After she graduates this June she plans to work in an office until that Golden Opportunity comes along. A free woman is Tiny although her heart belongs to a certain blond Jeffersonian.

ITS THE TRUTH

Frosh: Please mother, may I go out?

Soph: Mother may I go out tonight. I'll be home by 10:30.

Junior: I'm going out tonight.

Senior. Night folks. I'll bring the milk in.

EASTER BEAUTY HINTS

If you want to be enchanting during the Easter season just take a few of these helpful hints from the following Casanovas.

"Beanie" Regan: "I find that a dash of perfume behind the ears adds to the Easter spirit."

"Red" Perry: "My advice to all you blond haired boys is to apply a bit of red paint to your hair

with a brush. Results are amazing. Look at me."

Emil Magrin: "The reason my hair is so curly is because I set it every night with rags."

Jimmy Horner: "For the skin you love to touch, just use my method. Every night before retiring I apply a coat of Lady Esther Vanishing Cream. It leaves my skin so smooth."

DON'T FORGET TONIGHT

This is just a reminder for all you Teen Agers. Don't forget the meeting tonight at the Fire House. 7:00 p. m. There'll be a dance after and plenty of refreshments as usual. There is a rumor going around that Al Jolson will be there. That is if we can acquire the album. See you tonight.

Helen Plate

Dr. E. C. Kading To Speak on Health Educational Program

April is the month of every year that the American Cancer Society makes its appeal for funds to carry on a national program of education, service and research.

Arrangements have been made by the Sharp Park Unit of the American Cancer Society for a talk by Dr. E. C. Kading of Sharp Park to be given at the Fire House next Monday evening, March 31, 1947 at 8 o'clock.

His lecture will be accompanied by the showing of two educational films, "Time is Life" and "On Guard" released by the A. C. S.

Everyone is urged to take advantage of this opportunity to learn important facts on cancer control.

There is no admission fee and the public is invited. Urge your friends and neighbors to attend.

SHARP PARK
LIBRARY HOURS
Monday 7 to 9 p.m.
Wednesday 2 to 4 p.m.
Friday 3 to 5 p.m.

Closed Mondays

Other Days Open 6 a. m. And Closes 8 p. m.
Peter's Restaurant
6286 Mission Street
DALY CITY

CATHERINE'S
Beauty Shop

Rockaway Beach
Directly Across From Postoffice
Machine and Machineless Permanents
FINGER WAVING
HAIR TINTING
Tel. FL - 5-3442

SEPTIC TANKS AND CESS POOLS CLEANED
Drains Installed
Roy H. Thompson
74 Blythdale Ave.
San Francisco JUniper 4-0095

Architectural PLANS
Drawn by JOHN E. RICH
Phone FL - 5-3414
Inquire at
Higgins' Office

Wander Inn
Pedro Valley-Highway 1
Joe & Margie

On the Beach . . . Bathing and Fishing
. . . It's Cozy Inside
DANCING EVERY EVENING
Phone FL - 5-6787

WARSHAWSKI'S
Dry Goods Store
at
6340 Mission Street
DALY CITY
Carries
NEARLY Everything for the Home and Family

BRUCE B. McINTYRE
Real Estate
LOANS INSURANCE
Telephone FL - 5-3813

Phone FLanders 5-3641
SANDERS SHEET METAL SHOP
BLOWER, GRAVITY, FLOOR FURNACES And WATER HEATERS
KITCHEN VENTS & FANS
ALL VARIETIES OF METAL WORK
Now located next door to Cunningham Coffee Shop . . . Sharp Park, Calif.

Davies Gift & Variety Store
(The Friendly Store)
HOMEWARES — TOYS—FILMS
CLOTHING — NOTIONS
FULLER PAINTS — GREETING CARDS
BEAR PHOTO SERVICE — GREYHOUND BUS DEPOT
HOSIERY MENDING — LENDING LIBRARY
Next Door to Post Office
Phone FL 5-3984

Available For Immediate Delivery!
Stoves, Water Heaters, Wall Heaters, Clocks, Radios, Toasters, Lamps, Heating Pads, Hot Plates, Razors, Ironing Boards, Irons; Coffee Makers and Other Electrical Equipment.
Wiring in Accordance to Nat. Electric Code.
SHARP PARK ELECTRIC
Sales & Service
Phone FL - 5-3446 S. F. Blvd.

SAN MATEO JC NOTES

"Our Town" a three act play, has been selected by the San Mateo Junior College as its term play, and in addition to its regular performances will be given at a special performance open to alumni during the week of May 19-24, when the college will be observing its 25th anniversary.

Other events scheduled for the anniversary week are an open house at both campuses, a banquet, and a dance at which the alumni will be guests.

Jim Brennan of Burlingame is the newly elected vice president of the student body.

Nearly 70 alumni engineering students attended the recent engineers Club alumni banquet at the Hotel Benjamin Franklin. The former students and a number of the faculty members enjoyed a program, reviewed past years, and planned more meetings. Many of the alumni now hold important positions in the engineering field. Robert Leo of Pescadero was one of the alumni present.

Notice To Voters

Ruling made for last Tuesday's election does not affect your registration for future elections. Those, who have changed address or failed to vote in last general election must reregister before April 5, 1947 in oredr to cast their ballot in coming election.

For the convenience of the public Mrs. Viola Williams will register citizens on Monday of next week from 2 to 4 p. m. at one of the stores on San Francisco Boulevard. On the following day (Tuesday) Mrs. Lucile Fenton will take charge of registrations from 2 to 4. BE READY TO VOTE AT NEXT ELECTION.

Signed, Mrs. Viola Williams
Deputy Clerk

Handless Oscar Winner

Undoubtedly no 'Oscar" winner in movie history was ever given such a big hand by the movie colony and the general public as was Harold Russell, the handless veteran for his achievement in winning the award as the best male actor in a supporting role for 1946.

Russell should be an inspiration to the thousands of vets and to civilians as well, who are physically handicapped. He has conclusively demonstrated that even the loss of both hands cannot prevent a man from going ahead and living a happy useful life.

He has shown that it is not the handicap, but one's attitude toward the handicap, that largely determines one's degree of happiness and usefulness.

Harold Russell could have withdrawn into a shell of grief and self pity when the premature explosion of dynamite blew off his hands. But instead, he has become even more active. Now he is making a tour of Army hospitals to help cheer up and encourage other disabled men.

He deserves an "Oscar" for his role in life as well as in the movies.

Coasting downhill with the clutch disengaged is forbidden by the Vehicle Code. An automobil coasting on a down grade may gather momentum, get out of control, and cause an accident.

Use BREAKERS Want Ads

WHEN YOU THINK OF HOME THINK OF US
KIRKPATRICK & HENRY
COMPLETE HOME FURNISHINGS
"Where QUALITY Is Higher Than PRICE"
Phone San Bruno 2822 441 San Mateo Avenue
Free Delivery SAN BRUNO, CALIFORNIA Easy Terms

EL CAMINO
THEATRE
SAN BRUNO Phone SAN BRUNO 20
Sunday - Mon. - Tues. March 30 - 31 - Apr. 1
"HUMORESQUE"
Joan Crawford - John Garfield
Wed. Thru Saturday April 2, 3, 4, 5
"SONG OF THE SOUTH"
And
"ANGEL AND THE BADMAN"
Gail Russell - John Wayne

Pete and Anna's
DINNERS EVERY SATURDAY NIGHT
From 5 to 9 p. m. - Sundays 2 to 9 p. m.
Also Ala Carte Service
County Road, corner Salada Ave.
PHONE FL - 5-3991 Sharp Park, Calif.

Junipero Serra Hospital
COLMA, CALIFORNIA
Dr. L. A. Drees
Briggs Street Phone RAndolph 9569

SHARP PARK SEA FOOD MARKET

FOR YOUR AFTER-HOURS SNACK
CLAM CHOWDER
FRIED PRAWNS
OYSTERS, FISH
Always fresh fish & crabs to take home
Closes 8 P. M.
San Francisco Highway and Paloma Ave.
Directly Across from the Big New Market
PHONE FL - 5-3605

W. C. LASSWELL AND CO.
Mortician
6154 Mission Street
DALY CITY, CALIF.
Randolph 0100 and Randolph 0101

Rockaway Quarry
ROCKAWAY BEACH, CALIF.
ROCK - SAND
CEMENT
and Top Soil
Phone FL - 5-3456

VISIT EARL and DORIS AT
Cunningham's Coffee Shop

Luncheons - Dinners and A LA CARTE ORDERS
Full course dinner after 5 P. M.
Closed Wednesday Closing Hours 8 P.M. Until Furtber Notice
PHONE FL - 5-3472

RELISH BAKERY
6356 Mission Street
Daly City, California
Phone Randolph 5712
DANISH FRENCH PASTRY - WHIP CREAM FILLED
DANISH PASTRY - PIES - CAKES - COOKIES
Wedding Cakes our Speciality
OPEN EVERY DAY EXCEPT MONDAY
5:30 a. m. to 10:00 p. m.

SHARP PARK GROCERY
DICK PLATE & SONS
Fancy Groceries — Delicatessen
LIQUORS - BEER - WINE
Frozen Foods - Ice Cream - Poultry
FREE DELIVERY
Open Daily, Including Sundays from 8 a. m. to 7 p. m.
Saturday 8:00 a. m. to 10:00 p. m.
COUNTY ROAD PHONE FL - 5-3422

More About—

HEARD, OR DID YOU? IN CASE YOU HAVEN'T

Harry Denmann of Pedro Valley had the misfortune to fall out of bed, Monday evening of this week, sustaining a broken hip. His neighbors and friends are wishing him a speedy recovery.

* * *

Mr. and Mrs. John Brown of San Jose (the former Doris Osteen) were visited by the stork on Feb. 23rd, 1947, who left the proud couple a baby girl, now designated as Penelope Dale. The Osteen family were former residuts of Sharp Park, living in the home on Montaraz terrace now the home of Mr. and Mrs. Paul Johnson. Doris attended our local grammar school and later the Jefferson Union High School.

* * *

Mr. and Mrs. Check Mierzejewski of County Road celebrated their birthdays together recently with dinner and a trip to the movies. In that way the couple have three birthday events, Check's being on the 10th and Helen's on the 31st of March, with a joint occasion on the 21st.

Rockaway Cafe

AT THE BEACH
Rockaway Beach, Calif.

Steak Dinners, Chops, Delicious Hamburgers, Hot Dogs, Special luncheons and dinners can be arranged.

Dancing every Saturday night

PHONE FL. - 5-3423

Near Home Band Wins Prize in Erin Parade

Gerge Brenner, director of the Daly City Band, has just cause to be proud these days. The Band, organized 16 years ago, is now considered an outstanding musical group, taking part in all municipal affairs in Daly City and elsewhere.

The Band's latest turnout was on Sunday, March 16th, when they participated with seven other bands in the Saint Patrick's Day parade in San Francisco, winning second prize and a trophey, the Irish Pipers taking first place.

The Band consists of 45 musicians, a Drum Major and a Major ette, who know their stuff and help to make this musical unit outstanding.

The Band will make its next appearance on Jully 4, 1947 at San Carlos celebration and after that they go to the Nppa State Fair in August, where they have played every summer for the past 4 years.

A birthday party was given by neighbors and friends, recently, in honor of Mrs. Laverne Olinger at Pete and Anna's. (more next week.)

Thanks for Generous Support of Bingo Game Saturday

Thanks from Ocean Shore Police Patrol to the merchants and all those who donated so generously to our Bingo game, which netted close to $100 last Saturday evening.

This money is being spent for equipment such as side arms, nite sticks and hand cuffs for the protection of our police officers of this district.

Shooting has almost completely stopped along the Ocean Shore Hiway and people are not afraid now to leave their cars and enjoy the scenery. However, this patroling is going to be continued indefinitely.

Signed, Harry Walters, Chief of Police. Ocean Shore District.

— Use BREAKER Want Ads —

GARDEN HOSE

All rubber. 25 feet, $2.89. 50 feet $5.45.

Meadows Home & Auto Supply
Grove & Divisidero Sts.
San Francisco

Across from the Harding Theatre

SHARP PARK FOOD MARKET

FROZEN FOODS — FRESH FRUITS & VEGETABLES

Complete Meat Department

Open 8 A.M. to 7 P.M. Weekdays — Sundays 8 to 12 Noon

W. H. BELL
Free Delivery

ROSE CARTER
Telephone FL - 5-3680

C. S. BUBLAK
MEAT DEPT. PHONE FL - 5-3626

Flanders 5 - 3471 — SHARP PARK

PEDONE

FURNITURE — APPLIANCE

- - - Complete Home Furnishings - - -

Convenient Credit Terms To Suit Your Needs. Up To Twelve Months To Pay.

. . . CHESTERFIELDS
. . . BREAKFAST SETS
. . . BED ROOM SETS
. . . FLOOR LAMPS
. . . END TABLES

Furniture Re-Finishing and Re-Upholstering and all Types of Upholstering Work done.

. . . WATER HEATERS
. . . FLOOR FURNACES
. . . GAS RANGES
. . . OIL HEATERS
. . . STALL SHOWERS

Installed and Repaired. Free Estimates given. 3 to 5 days Expert Radio Repair Service.

SHARP PARK
BREAKERS
AND FIRST TOWNSHIP NEWS

Vol. IX No. 17 — Sharp Park, Calif. April 4, 1947 — Price 5 Cents

HAPPY EASTER

Scout Program Best Yet Held

Never before in local history did Boy Scout Troop 29 put on such an interesting and comprehensive program as that presented, Friday evening of last week at the school house. One scout official observed that it was the best of its kind he had ever witnessed. So hats off to our local scout leader Bob Pope and his assistants in this BIG, WORTHWHILE PROJECT of making better citizens of our communities' sons.

The program included the Scout March by Lee Gorsuch, during which the Scouts and Cubs entered. Invocation by Rev. H. D. Harkins followed. Pledge to the Flag by Audience and Scouts, Recitation of Scout Oath and Law by Scouts; Recitation of Cub Oath and Promise by Cubs; Presentation of pennants to Cubs and Scouts by Charles Goffin; Veterans representative address by Roger Williams; Master of Ceremonies Joe Silva;

(Coatinued on Page 8)

Good For 10 Pounds Sugar Stamp Now Of Prized Sweetness

Spare stamp No. 11 became good for 10 pounds of sugar April 1, as the sugar rationing program got a new seven month lease on life from Congress.

President Truman signed the extension bill late the preceeding day but reproved Congress for not voting the full year's extension he had requested. He said he would ask for another extension in the fall if the supply situation warrants.

Important Events

APRIL 5, 1947 (tomorrow). Firemen's Dance at Sharp Park Firehouse.

PEDRO VALLEY Improvement Association announces postponement of regular monthly event to Friday, April 11, 1947 on account of Good Friday. The usual entertainment will be provided.

North Coast Fire Protection District Election April 7

North Coast Fire Protection District Election, Monday, April 7.

Candidates: Thomas M. Yorks, J. Ed Young, Wm. A. Cahill, 3rd., Geo. Williams.

Three to be elected. Monday, April 7.

Voting place: Sharp Park Fire House: 2:00 P. M. - 7:00 P. M.

Easter 1947

The Easter story is probably the greatest news story of all time. Here it is as reported in the 28th chapter of St. Matthew's Gospel:

"In the end of the sabbath, as it began to dawn toward the first day of the week, came Mary Magdelene and the other Mary to see the sepulchre. And, behold, there was a great earthquake: for the angel of the Lord descended from heaven, and came and rolled back the stone from the door, and sat upon it. His countenance was like lightning, and his raiment white as snow: And for fear of him the keepers did shake, and became as dead men.

"And the angel answered and said unto the women, fear not ye: for I know that ye seek Jesus, which was crucified. He is not here for he is risen, as he said. Come, see the place where the Lord lay. And go quickly, and tell his disciples that he is risen from the dead; and, behold, he goeth before you into Galilee; there shall ye see him: lo, I have tod you.

"And they departed quickly from the sepulchre with fear and great joy; and did run to bring his disciples word. And as they went to tell his disciples, behold, Jesus met them, saying, All hail. And they came and held him by the feet and worshippel him. Then said Jesus unto them, be not afraid; go tell my brethren that they go into Galilee, and there shall they see me.'

In this simple story of the Resurrection lies the eternal hope of humanity for eternal life. With the possible exception of the story of the birth of Jesus, it has stirred the hearts of men as nothing else ever has.

Easter is both a gay and solemn time.

The gaiety may be seen as well as felt—in the light hearted steps of the fashion parade down Main street; in the brimming happiness of the child clutching a life size bunny of fuz and fur in chubby hands; in the shrill parkway searching for colored eggs, and in the chic, if startling, color and design of milady's new bonnet.

The solemnity of Easter is a real and pulsating thing. It marches majestically up to the brow of hills where worshippers climb in the dawn to praise the Prince of Peace who laid down His life for an ideal that still eludes His children.

It rings forth in the churches where, in song, sermon and story a pageant 1947 years old is reborn to fill the devout with renewed faith and hope.

Easter then, is a time for both gaiety and sober appraisal. And, despite the international pessimism of the moment, it is perhaps not too much to hope that at some Easter sunrise not too far distant the world may awaken and truly give thanks for having found the path to universal amity and permanent peace.

SHARP PARK OVER TOP IN RED CROSS DRIVE

I would like to take this opportunity to thank the people of Sharp Park and Edgemar for their generosity in making it possible for us to once again go over the top and even doubling our quota for the Red Cross Drive this year.

Six years ago the Sharp Park Volunteer Fire Department Auxiliary started sponsoring the work of the Red Cross here and in Edgemar and during the war its members and friends contributed many working hours, making garments for the Red Cross and always giving their help in reaching our quota, nearly doubling it. Its members have always given me their full support in everything I have undertaken for the Red Cross here. Thank you, Fellow Members.

Also thanks to the people of both communities for so courteously receiving my co-workers and myself in their homes, whether they were able to give or not.

Many thanks to my co-workers for contributing their time and efforts to this worthy cause, Mesdames Mrs. Elizabeth Brown, Mabel Lometti, Vincent Vander Meer, Ivy Schryver and Angel Stenerson.

Amounts contributed were Sharp Park and Edgemar 311.39; U. G. & E. 5.00; P. T. & T. 7.00; Vallemar 17.50.

Persns having First Aid Courses please Contact Me.

Signed: Louise H. Fenton
Chairman of Drive

ATTEND PUBLIC MEETING PRIOR TO BOND ELECTION

Our local School Board plans to hold a bond election to raise funds to build a new school. This bond election is to be held on May 16, 1947.

Anyone who can see or think recognizes the crying need for a new school. We now have a 32 yr. old building, of three rooms, and a present enrollment of 120 students and a building boom going on in Sharp Park and Pacifa Manor which will add many more children to the community. The need for a new school is obvious.

But there are more ways than one of solving this problem and it seems important that the people should know exactly what the bond issue involves and whether or not there are any practical alternatives.

So a public meeting is to be held on Wednesday, April 9, at 8 P. M. at the Sharp Park Firehouse.

Information concerning the bond issue and unification of Sharp Pk. and Rockaway Beach School districts is being gathered and will be presented to the voters for their own consideration.

You are urged to show your interest by attending this meeting and in the meantime give serious thought to the problem.

Since the problem of unification is to be discussed we cordially invite the residents of Sharp Park, Edgemar, Rockaway, Pedro Point and Vallemar to attend this meeting.

New Members Seated On Water District Bd.

The Sharp Park Sanitary Board and the North Coast County Water District Board met last Saturday morning at 10 and 11 o'clock respectively.

The Sanitary Board conducted usual routine business, followed by the previewing of plans for outfall and disposal plant, a not far distant project. The Board plans to have a full report at the next meeting, which will be held on Saturday morning, April 19th at 10 o'clock. There will be no regular meeting on April 16th.

Also the matter of clarification of ordinance regarding sidewalks and cleanouts will be taken up to bring out the fact that repair of sidewalks and caring for cleanouts is up to the individual.

The Water Board meeting followed, with the regular routine of business, and the canvassing of

(Continued on page 10)

Holy Week Celebrated In San Francisco

San Francisco's tradltional observance of Holy Week, whicb began with special Palm Sunday services continues throughout thls week and will be climaxed by the 25th annual sunrise services atop Mt. Davidson Easter Sunday.

Palm Sunday rites were held in virtually every church of Christian demoninstion. Ceremonies at Catholic churches were keynoted by distribution of blest palms at all masses.

Among observances held was the annual pilgrimage to the grave of Father Peter C. Yorke, militant priest and scholar who died 2a years ago. The pilgrimage was preceeded by a memorial mass in St. Petor's Church in the morning and thousands of members of the United Irish Societies, civic, fraternal and labor organizations took part.

While the sunrise service next Sunday is the highlight of the city's Holy Week celebration, the faithful will join in special services to be held throughout the week. On Spy Wednesday, Maundy Thursday, Good Fridsy and Holy Saturday churches will hold rites celebrating Holy Week.

The Right Rev. Ksrl Morgan Block, bishop, Episcopsl Diocese of California, was the speaker st the union noonday Holy Week services in First Congregational Church, while other downtown services will he held in Union Square at noon daily by the Council of Churches and the Salvation Army.

ANNUAL CUB - O - REE

With the help of Mayor Joseph Hearne of San Bruno in settling on a date and site, the County Scout Council's annual Cub-o-Ree will be held this year on Sundsy, June 1 from 12 noon until 5 p. m. in the Ssn Bruno City Park. All cubs in the county will be invited to the event, which will be supervised by a special board headed by Ian Lang, chairman of the council advancement commmittee, and Byron Ballou, northern district cubbing commlssloner. They will be assisted by each of the cubmasters in San Bruno.

SAN BRUNO CAMERA SHOP
— Photo Finishing · Photostat Copies —
580 San Mateo Avenue San Bruno, Calif.
Telephone San Bruno 1185

MARLETTE AND SMITH
GENERAL REPAIRING
Auto Parts & Accessories
24-Hour Towing Service Available
PHONE FL - 5-3982
Night Calls FL - 5-3835

STATE THEATRE
SOUTH SAN FRANCISCO
SUN. to TUES.
APRIL 6 to 8
Song of the South
Crime Doctor's Man Hunt
Warner Baxter · Ellen Drew
WEDNESDAY
APRIL 9
The Invisible Informer
William Henry - Linda Sterling
Prairie Rustlers
Buster Crabbe
THURS. to SAT.
APRIL 10 - 11 - 12
The Secret Heart
Walter Pidgeon
Claudette Colbert
June Allyson
Angel and the Badman
John Wayne · Gail Russell
Bruce Cabot

ACETYLENE ELECTRIC PORTABLE WELDING EQUIPMENT
Will Do Work on Hilton Way at Shop or Will Bring Equipment to Job
TRAILERS MADE TO ORDER ♦ REASONABLE RATES
Charles Bedford
Phone being moved to new building

DICK'S CAFE
DINNERS
Otto Herling and Al Sohl
Proprietors
NEW CHEFS Bill and Ruby Serve
TASTY FOOD
"Where old and new friends meet"
County Road at Paloma avenue
Sharp Park, Calif.
COCKTAILS

Mission Paint Store
QUALITY
PAINTS — VARNISHES — SUPPLIES
Lacquers - Wallpaper - Floor Waxes
Floor Sanders - Polishers - Sprays for Rent
6283 MISSION STREET
DAndolph 2553 Daly City

BUCK'S SHOE REPAIR
LADIES ALTERATIONS OF ALL KINDS
Shoes Dyed Any Color $1.50
Men's Full Soles and Heels $3.00
DAVIES GIFT SHOP
— One Week Delivery —
Sharp Park, California

LEWIS C. TOMBERLIN
PLUMBING & HEATING
We Serve the Coast With Dependable Supplies and Service
ELECTRIC, GAS AND OIL APPLIANCES
MONARCH, O'KEEFE & MERRITT
Electric, Gas and Coal Ranges
ELECTRIC, GAS and OIL AUTOMATIC HOT WATER HEATERS
FAIRBANKS-MORSE and WESTCO JET and SHALLOW WELL PUMPS
Service and Repair Parts
For ALL Makes of Pumps
Telephone Half Moon Bay 2041
Next Door to the Bank — Main Street
HALF MOON BAY

SHARP PARK
BREAKERS
FIRST TOWNSHIP NEWS
A Newspaper of General Circulation
Sharp Park, San Mateo County, California
M. Larue PITSCHKE, Editor and Publisher
PHONE 5-3611
$2.50 Per Year — 6 Months $1.50
Entered as second-class matter, November 17, 1939, at the Postoffice at Sharp Park, California, under the Act of March 3, 1879.
NATIONAL EDITORIAL ASSOCIATION 1947 Active Member

Not Worth It To Anyone

Ostensibly, the April 7 deadline set for a nation-wide telephone strike has drawn one day nearer. We are persuaded the several unions earnestly desire to avoid a walkout. We cannot believe the A. T. & T. anl its affiliated companies want a strike.

The unions tread the more perilous path. They know the public is fed up with paralyzing strikes, that labor lawa are in the making. They know that, regardless of the issues in dispute, the public would lay chief blame upon those whose overt and visible acts had silenced the Country'a phones.

The A. T. & T. and the Bell System must be fully aware of the unions' position. Without presuming in any way to suggest specific concessions, we trust that these companies will not remain immovable too long on any issues which they may now know can be reasonably compromised. And with equal earnestness we urge the unions not to push themselves and the American people into another production setback and domestic dissension.

From Christian Science Monitor

Mrs. Laverne Olinger Guest of Honor at Elaborate Party

Members of the Whist Club staged a surprise party for Mrs. Laverne (Margaret) Olinger at Pete and Anna's, Thursday afternoon March 20, 1947 in commemoration of March 15.

The honored guest was quite unawares of the surprise even when the group commenced singing "Happy Birthday" thinking the song was for another.

Margaret received a lovely white slip frm the card group and Mrs. Lucile Fenton baked a large luscious cake with candles, which Mrs. Olinger huffed and huffed to blow out.

The delicious luncheon included a spaghetti dish, vegetable salad, hot rolls, cake and coffee.

The guests, other than Mrs. Olinger, were Mesdames Agnes Pope Marie Fox, Lucile Fenton, Ann Fenton, Eileen Larsen, Mable Lometti, Angel Stenerson, Ethel Gillepsie, Grace Tessier (of San Francisco) and Louise O'Keefe.

CHURCH SERVICES

Catholic Services

At Rockaway Beach Church every Friday from 10:45 a. m. to 11:45 a. m. religious instructions to the children by the Sisters of the Holy Family.

At Sharp Park in the Firemen's Hall, every Friday from 9:30 a. m. to 10:30 a. m. religious instruction.

At Rockaway Church, every Sunday at 10 a. m. Mass with singing and sermon by the clergy of Colma Parish.

Sharp Park Grocery Installs Meat Dept.

The installation of a meat department had been somewhat delayed, waiting for the new counter unit to arrive. This beautiful piece of white porcelain furniture arrived recently and is now installed and giving refrigeration while it displays the various types and cuts of beef, veal, pork, lamb and poultry.

Felix Piltz, of Vallemar, a butcher by trade, is now in charge of the department and appears to feel quite at home in these new and convenient surroundings. In fact he ia happy to again be in business in Sharp Park, not far from his former place of business in the building just north of the store in what is now the E. S. Novi shop.

Charles Plate, nephew of Dick Plate, is now in charge of the grocery department and to all appearances is just the right person for the place. Dick says now he and Mrs. Plate may have time to play a game of golf now and then.

Mr. and Mrs. Charles Plate are planning to live here in Sharp Park as soon as suitable residence can be procured.

Christian Science Churches

• • •

"Every tree that bringeth not forth good fruit is hewn down and cast into the fire" (Matthew 7:19) This is the Golden Text for the Christian Science Lesson-sermon for Sunday, April 6, on the subject "Unreality."

Included in the sermon are these citations:

Colossians: "As ye have therefore received Christ Jesus the Lord, so walk ye in him" (2:6).

"Science and Health with Key to the Scriptures" by Mary Baker Eddy: "As for sin and disease, Christian Science says, in the language of the Master, "Follow me; and let the dead bury their dead. Let discord of every name and nature be heard no more, and let the harmonious and true sense of Life, and being take posession of human consciousness" (p. 355).

Ocean Shore Parish

• • •

The Little Brown Church by the Sea

H. D. Harkins, Minister

• • •

The Easter Glory is observed with real enthusiasm Sunday.

Special music directed by Mrs. Francis Gorsuch.

Pastor's sermon theme:

John 11-25 "I am the Resurrection and the Life."

Easter Program for Sunday School 9:45 A. M. with Mrs. Adele Pearl Helderle superintendent.

The evening hour at 7:45 P. M. Spcial music and song.

Pastor's theme, "Does He Live in Me?"

Hour of Prayer Wednesday at 7:45 P. M.

The Radiant House of Prayer with a hearty welcome for all.

BABY CHIX 5c each
READY MONDAY, MARCH 24
SHAMROCK RANCH
PERDO VALLEY ON COUNTY ROAD
TELEPHONE FL - 5-3733

ALMA'S BAKERY
All Kinds of Pastry, Bread and Rolls
FRESH DAILY
ORDERS TAKEN FOR WEDDINGS, PARTIES, BANQUETS and BIRTHDAYS
Visit our new Chocolate Counter
NEXT DOOR TO SHARP PARK FOOD MARKET

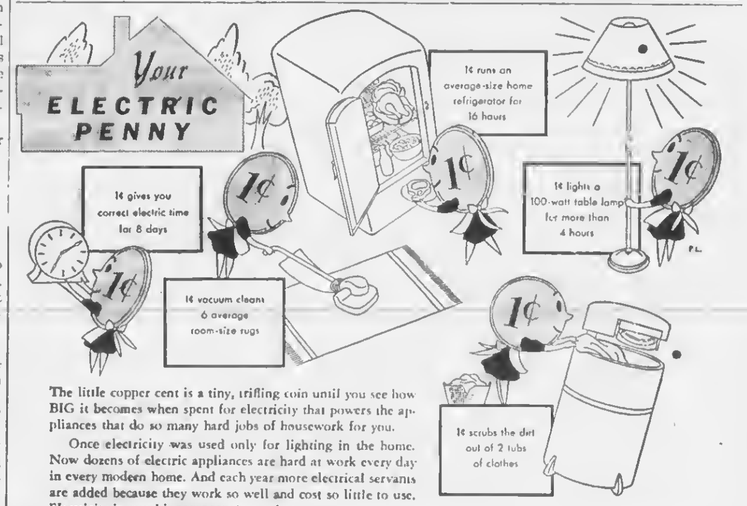

The little copper cent is a tiny, trifling coin until you see how BIG it becomes when spent for electricity that powers the appliances that do so many hard jobs of housework for you.
Once electricity was used only for lighting in the home. Now dozens of electric appliances are hard at work every day in every modern home. And each year more electrical servants are added because they work so well and cost so little to use. Electricity is your biggest penny's worth.
P·G·and·E· PACIFIC GAS AND ELECTRIC COMPANY
17XW-447
1¢ WILL entertain you with 5 half-hour radio programs
1¢ WILL beat 420 egg whites in a kitchen mixer
1¢ WILL brew 17 cups of hot-fresh coffee
1¢ WILL delicately brown 30 slices of toast
1¢ WILL run an electric sewing machine 8 hours

LEGAL NOTICE

NOTICE INVITING SEALED PDOPOSALS OR BIDS SHARP PARK

Pursuant to the Municipal Improvemetn Act of 1913 as amended, and Resolution of Intention No. 113 adopted thereunder on November 20, 1946, by the Board of Directors of the North Coast County Water District, and the resolution directing this notice adopted on March 29, 1947, said Board hereby invites sealed proposals or bids for the construction of water mains, including valves and fittings, In and for the Sharp Park area of said District.

All of said work is to be done at the places and in the particular locations, of the forms, sizes and dimensions and of the materials, and to the lines and grades and at the elevations as shown and delineated upon the plans, profiles and specifications made therefor and approved by said Board of Directors on November 20, 1946, pursuant to said Resolution of Intention, all of which are on file in the office of the Secretary of said District and to which reference is hereby expressly made for a more particular description of the work to be done and for further particulars.

Payments will be made in cash by said District to the Contractor on itemized estimates duly certified and approved by the District Engineer and the Board of Directors of said District, and based upon labor and materials incorporated into said work during the preceeding month by the contractor, but said District shall retain ten per cent of the amount of each such estimates, and the accumulation of said amounts so retained from said progressive payments will be paid to said contractor thirty-five days after the completion and acceptance of said work by said District Engineer and said Board.

Notice is hereby given that on November 20, 1946, the Board of Directors of said District adopted a resolution determining the general prevailing rate of per diem wage to be paid to the various crsftsmen and laborers required to construct said improvements in and for said District, a copy of which wage scale is contained In and made a part of the specifications for said work, to which reference is hereby made for a full and detailed description thereof.

All proposals or bids shall be accompanied by a certified check payable to the order of the Secretary of said Board, amounting to ten per cent of the bid, or by a bond in said amount and payable to said District, signed by the bidder and two sureties who shall justify before any officer competent to administer an oath in double said amount, and over and above all statutory exemptions. Said check shall be forfeited or said bond shall become payable to said district in case the bidder depositing the same does not, within fifteen days after written notice that the contract has been awarded to him, enter into a contract with the District, the faithful performance of which shall be secured by an undertaking in the amount of 25% of the amount so bid, with sureties satisfactory to said Board, and which shall be accompanied by a labor and material bond in a sum equal to 50% of the amount of said bid, under the provisions of the Labor and Materialmen's Act of 1919.

Said sealed proposals shall be delivered to the Secretary of said District, on or before 11 o'clock A. M., of the 19th day of April, 1947, said time being at least ten days from the time of the giving of this notice. Bids will be publicly opened, examined and declared on said day and hour at the regular meeting place of said Board at the Sharp Park Fire House, Sharp Park, San Mateo County, California.

Dated: March 29, 1947.

PATRICIO B. DeNIO

Secretary of the Board of Directors of North Coast County Water District

April 4, 11

Girdler Glass

Hilton Way

Sharp Park, Calif.

GLASS OF ALL KINDS GLAZING

Phone FL - 5-3636

LEGAL NOTICE

NOTICE OF SALE OF IMPROVEMENT BONDS SHARP PARK

NOTICE IS HEREBY GIVEN, pursuant to Resolution calling for bids on sale thereof, adopted by the Board of Directors of the North Coast County Water District, San Mateo County, California, will, at or before 11 o'clock A. M.., of Saturday, the 19th day of April, 1947, receive at the meeting place of said District, Sharp Park Fire House, Sharp Park, California, sealed proposals or bids for the purchase of municipal improvement bonds of said District to be issued under the Improvement Bond Act of 1915 upon the unpaid assessments under Resolution of Intention No. 113 of this Board in the amount of $115,545.40, less the amounts by which the assessments levied under said Resolution of Intention are reduced by reason of any reduction in the cost of said project to be determined following receipt of bids for the work to be performed, and less moneys received during the cash collection period provided by law, said bonds to be issued on or before September 1, 1947.

Said bonds will be issued in fifteen equal annual serise, maturing on the 2nd day of July in the years 1948 to 1962, inclusive, will bear interest from their date at the rate of not to exceed six per cent (6%) per annum and be paid by semi-annual coupons on the 2nd days of January and July of each year, excepting the first coupons which will be for interest from the date on which the list of unpaid assessments shall be filed with the Secretary to January 2, 1948. An even annual amount of saldbonds will mature in each year. Each of said bonds will be of the denomination of $1,000.00, excepting that there will be one bond of an odd denominstion for each year.

All bids will be publicly opened, examined and declared at the time and place above stated, after which said bonds will be awarded to the bidder who offers to take them at the lowest rate of Interest plus premium, if any, and interest to the date of delivery, both the rate of interest and the amount of the premium to be considered In determining the best bid.

All proposals or bids must be enclosed in a sealed envelope, marked "Proposal for Bonds". The Board of Directors of said District reserves the right to reject any and all bids if deemed for the public good.

The legal opinion of Messrs. Kirkbride & Wilson, San Mateo, California, will be furnished by said Board to accompany said bonds.

Reference is hereby made to said resolution calling for bids for the sale of said bonds for further particulars.

By order of the Board of Directors of the North Coast County Water District, San Mateo County, California.

Dated: March 29, 1947.

PATRICIA B. DeNIO

Secretary of North Coast County Water District

Two Boys and Two Girls In Hawthorne Foursome

A race with the stork was lost by Mrs. Jimmy Hawthorne of Loma Mar, who Is credited with a curbstone delivery while nesring Mary's Help Hospital in San Francisco, last Sunday morning, March 30, 1947 at 4 o'clock.

The little cherub, a girl, weighed six pounds and seven ounces and the name Marsha Jean was there on arrival.

Mr. and Mrs. (Jimmy) Hawthorne are now the proud parents of two girls and two boys, Honey (6), Jimmy Jr. (5) Gary Geno (4) and last but not least the new arrivsl, Marsha Jean.

SUBSCRIBERS' SERVICE

* * *

FOR SALE —Upright piano In good condition. Wonderful action, good tone. Price $175.

John Washburn - San Pedro Terrace. (back of castle).

DAILY SERVICE TO PATRONS

Evenings by Advanced Appointment

Sharp Park Beauty Shop

Experts in all branches of BEAUTY CULTURE

Amy O'Connor, Formerly of N. Y. City — Jean Metcalf, Of San Francisco

Old Post Office Site, County Road -:- PHONE FL - 5-3443

Dawn Bakery

TRY OUR JELLY DO-NUTS

THEY'RE DE-LIC-IOUS

BUY THE BEST—WE DO

Phone 2309 427 San Mateo Avenue

San Bruno, California

Benefit Yourselves Shop In San Mateo

Williamson-Benner HOMEFURNISHERS ... B STREET - SAN MATEO

Jolin Furniture Co.
WINDOW SHADES
Linoleum - Congoleum Rugs
New and Used Furniture
214 B St. Phone S. M. 4-0209

LOEWE & ZWIERLEIN
BALCONY KNITTING DEPT.
Large Selection Waste Paper Baskets and Inexpensive Unusual Gifts

POPE'S DRUG STORE
PERFUMES - STATIONERY
PRESCRIPTIONS
THIRD & B STS.

LOEWE & ZWIERLEIN
DEPT. STORE
317 - 325 B ST.
FURNITURE DEPT.
326 3rd Avenue

STATIONERY
OFFICE SUPPLIES
RUBBER STAMPS
SHEET MUSIC
LEATHER GOODS
GOLD STAMPING
SCHOOL SUPPLIES
McCORDS
Stationery — Office Supplies
243 B St. San Mateo, Calif.

Avalanche FLY AND INSECT SPRAY CONTAINS DDT

IN CASE YOU HAVEN'T HEARD

Mrs. Nell Beers of Hilton Lane, here in Sharp Park, is enjoying a leave of absence and is spending many happy hours working in her garden.

* * *

Eloise Walker received this Monday a card of 24 chances to sell and get herself a nice Rolpoint pen guaranteed three years. In a couple of hours she was ready to send in for them, the Lucky prizes on the board were won by Mrs. Kelly and Mrs. Lauricelle. A leather purse and another Rolpoint pen, respectively. Mrs. Lauricelle can surely use the pen in her work.

* * *

Of all things! Warren Clark, it is reported by one who should know, that while his wife was preparing breakfast in the kitchen he called, "Look who's coming!" Imbued with wifely curiosity, Mrs. Clark hurriedly appeared on the scene only to hear "APRIL FOOL" She was plenty peeved and threatened a comeback, when friend husband returned from work. Has anyone seen Warren around since that day of days?

* * *

"One Lank" home of Miss Lillian Jones of Edgemar is practically complete after considerable repair work done by the famly during the past several months.

* * *

Frank Piltz is attending San Francisco College besides being a reserve flyer every Saturday at Alameda Airport. Could anyone be busier? Frank is a veteran of World War II.

* * *

Claude Stevens, a Merchant Marine, is now enroute to Shanghai and will be gone for four or five months, before his next visit to his home folks, Mr. and Mrs. H. I. Stevens of Carmel avenue. Claude writes that automobiles are priced as high as $5000, a black market price.

* * *

Laverne Olinger of Carmel av hobby of raising many varieties one has cultivated an interesting of Fuchsia. Just a pleasant look or a touch seems to inspire their luxuriant growth. Mrs. Olinger especially likes yellow roses and daffodils. She observed that whenever she picks them she wants to sing, because they remind her of sunshine.

* * *

Mr. and Mrs. Gus Schryver of San Mateo avenue and daughter Betty and Peter Bistolfi enjoyed dinner last Sunday at Pete and Anna's.

* * *

At the Prevention of Cancer program presented at the Fire house, Monday evening of this week. March 31, 1947. Dr. E. C. Kading of Paloma avenue gave an interesting lecture, which was illustrated with pictures. Residents of the North Coastside, unable to attend missed an enlightening entertainment. The Cancer drive for funds opened on April 1, 1947.

HOW YOU WILL BENEFIT BY READING

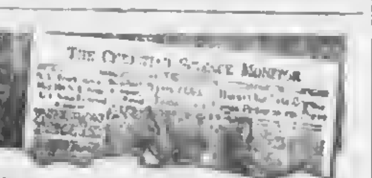

the world's daily newspaper—

THE CHRISTIAN SCIENCE MONITOR.

the best-informed persons in your ... you read this world-wide daily ... fresh, new viewpoints, a fuller, ... news—PLUS help from its exclus... tion, business, theater, music, ...

You will find yourself one of ... ty on world affairs when ... egularly. You will gain ... landing of today's vital ... on homemaking, educa...

Subscribe now to this special "get-acquainted" offer —1 month for $1 (U. S. funds)

The Christian Science Publishing Society PB-5
One, Norway Street, Boston 15, Mass., U. S. A.
Enclosed is $1 for which please send me The Christian Science Monitor for one month.

Name ...
Street ...
City ... Zone ... State ...

Listen to "The Christian Science Monitor Views the News" every Thursday night over the American Broadcasting Company

Purchasers Warned On Surplus Sales

Prospective purchasers of war surplus were warned today by officials of War Assets Administration against payment of any commission or bonus to persons representing themselves as WAA employees and were advised to make payment for surplus goods only through established offices of the federal disposal agency.

No WAA employee has any right or authorization to accept any personal gift for his services to any buyer, or any sales commission. Buyers should be on guard against purchase of surplus, on the pretense that the offer comes from a cleges or extra discoutns in pur... anyone who offers any special priv... WAA employee.

The dinner sponsored by the Ladies Aid of the Little Brown Church netted about $55. A delicious lunch was served to school children at noon, as well as a large number of parents and other citizens.

* * *

Guests at the Lyle Davis home on Moana Way this week are Mrs. Henry Fernandez of Livingston, California and two children, Marlene (13) and Raymond (10). The visitors and the Davis family are longtime friends.

Read the ndvertisements in our home newspapers and then patronize those advertisers.

ANNOUNCING THE COMPLETION OF THE

Meat Department

. . . In The . . .

SHARP PARK GROCERY

Paloma Ave. - County Road Phone FL 5-3422

FEATURING SELECT GRADE A MEATS

. . . For Easter Holiday we have a good stock of ready to eat or smoked HAMS at reasonable prices. Average weight 12 to 13 pounds. Fresh killed POULTRY Daily.

. . . We carry a good line of nationally advertised brands of Groceries at lowest possible prices.

Marin Dell Milk - Samarkand Ice Cream - Kraft Cheese

. . . Our Liquor Department carries a complete stock of Nationally Advertised brands at lowest prices according to Fair Trade Act. . . . Now again available canned Beer by the case or can. Special prices on Wine or Champagne by the case.

. . . Our business hours are from 8 a. m. to 8 p. m. Saturdays from 8 a. m. to 10 p. m.

FREE DELIVERY FREE DELIVERY

P. G. & E. To Receive Laura McCall Plaque

McCall magazine this week proclaimed Pacific Gas and Electric Company winner of the 1946 awsrd for the most outstanding home service program among the nation's utility companies.

Miss Marguerite Fenner, director of P. G. & E.'s home economics department, will be presented the Laura McCall plaque and a $150 U. S. Savings Bond in Chicago at the annual sales conference of the Edison Electric Institute on April 2.

Fourteen home economists under Miss Fenner'a direction carry out the home service program in the various P. G. & E. divisions in Central and Northern California. Their activities include instructing women in kitchen planning, food preservation, cooking methods, laundering, housecleaning, decoration and proper use of household appliances, and conducting community cooking schools.

HAPPY
EASTER
TO
ALL
OUR
FRIENDS

Give to the Red Cross

SHELL

Gene & George
Sharp Park . . California

Telephone FL-5-3980

JOHN J. FAHEY DIES AFTER BRIEF ILLNESS

John J. Fahey Sr. died esrly Tuesday morning st his home, 1544 Fleetwood drive after sn illness so brief It kept him sway from his office only two dsys.

This announcement will strike deep into the hearts of more citizens of Daly City nnd Colma who called hlm friend by n thousand times than lived here when he was born in Sharp Park 71 years ago.

Mr. Fahey was probably the oldest living native resident of Northern San Mateo County. There was little but hills,, valleys and ravines and a few scattered ranch houses where Colma and Daly City are now located in 1875.

He lived practically hls entire life in northern San Mateo county. There are few in the county he did not know or who did not know him. He was educated in San Mateo county public schools nnd graduated from Santa Clara University.

The early part of his life was spent in farming on the Coast side of San Mateo county. Twenty seven years ago he came to live in Colma and later opened real estate and insurance offices in Daly City.

From 1932 to 1944 Mr. Fahey served as a city councilman and from 1940 to 1942 was Mayor of Daly City.

Funeral services were held last Friday at the chapel of W. C. Lasswell, Mission snd Wilson streets at 9 a. m. Afterwards s requiem high mass was held in Holy Angels church for the repose of his soul.

Mr. Fahey was s member of the Holy Name Society of the Holy Angels Church, the Benevolent and Protective Order of Elks, Lodge No. 3, and the Daly City-Colma Lions Club. At their weekly meeting the members of the Lions Club stood in one minute silent tribute and sdjourned out of respect to the memory of their former club member.

Surviving members of the family are all residents of Colma and are two sons, John J. Fahey Jr. township judge for the northern district of San Mateo County, and Dennis M. Fahey; a daughter, Mrs. Lucy J. Da Roza; a brother and sister Thomas A. Fahey and Mrs. Mary J. Silicani and four grandchildren Dennis Mlchael, John Joseph and Barbara Louise Fahey and Joan Veronica da Roza.

Mr. Fahey's paernts, the late Walter and Julia Fahey, were pioneer residents of San Mateo county who spent the latter part of their llves on their farm on the Coastside of the county near Sharp Park.

Want to surprise your wife?

Gossip with her after a party instead of just punctuating her comments with a few monosyllabic grunts.

Uncle Sam Says

Love on a dime sounds sweet on St. Valentine's Day, but love on a stack of United States Savings Bonds rests on a firmer foundation. You can get your stack of bonds through the payroll savings plan where you work or by buying bonds regularly at your bank or post office. Savings Bonds are a sweetheart of an investment—$4 for every $3 in 10 years' time.

A FINE DECISION

San Mateo Junior College is favored by County Board of Supervisors and County Executive for Merchant Marine Academy use nfter June 30.

To be used for veteran'e education over a period of 10-15 years or as needs require. Title to be vested in San Mateo County.

Subscribe to the Sharp Park Breakers—Your home town paper.

Rockaway Beach Service Station
Under the new management of
Michael Guagliardo
UNION OIL and GAS
Expert Lubrication - Car Washing
All Kinds of Accessories - We need your patronage to help us build up this business
Telephone FL - 5-3600

GARDEN CITY PRODUCTS CO.
Nature's Gold Feed — Ground Fresh Daily
Egg Food 20 per cent mash - 100 lbs. $4.40
Egg Food 20 per cent pellets - 100 lbs. $4.50
Two in One Egg Food Mnah - 100 lbs. 54.30
Hen Scratch Feed - 100 lbs. $4.30
Rabbit pellets (alfalfa) - 100 lbs. $4.10
BABY CHICKS AT ALL TIMES
We Deliver Wednesdays
498 San Mateo Ave. Phone 1570 SAN BRUNO

Electric..Refrigeration..Radio
Household - - Commercial
REPAIRS - SERVICE - MAINTENANCE
All Household Appliances, Washing Machines, Fixtures, Etc.
Let us Handle Your Electric & Refrigeration Problems
ARMATURE WINDING - Motors & Generators REBUILT
SERVING ENTIRE COASTSIDE
Service and Work Guaranteed
RALSTON & TONELLA
Located at Marlette & Smith Associated Station
Paloma Ave. & San Francisco Blvd., Sharp Park
PHONE FL. 5-3471. If no answer, FL. 5-3982.
Night Calls FL. 5-3729

Brown's Credit Jewelers
Nationally Advertised Lines of Jewelry And Gift Items
— Complete Lines —
WATCHES - CLOCKS - DIAMONDS
We Are EXCLUSIVE AGENTS For
MULTI FACET DIAMONDS
All Watch, Clock & Jewelry Repairing Done In Our Store
Three to Five Day Service
WE SPECIALIZE IN CRONOGRAPHS & STOP WATCHES
PRICES REASONABLE
♦ Give Us A Try ♦
458½ San Mateo Avenue
SAN BRUNO, CALIFORNIA
TELEPHONE SAN BRUNO 3631-R

Shop In San Bruno Your Closest Neighbor

LEGAL NOTICE

RESOLUTION NO. 122 OF INTENTION TO MAKE CHANGES IN PROCEEDINGS SHARP PARK

RESOLVED, by the Board of Directors of the North Coast County Wster District, San Mateo County, California, as follows.

1. That It is the intention of this Board to modify the Engineer's Report made pursuant to Resolution of Intention No. 113 adopted by this Bosrd on November 20, 1946, as follows, to-wit:

a) Omit proposed 6-inch line from Palmetto Avenue to Casino Way through Block 5, Brighton Beach No. 3, and Block 2 Subdivision No. 2 Brighton Beach;

h) Omit proposed 2-inch line from Palmetto Avenue to Casino Way along Walnut Lane and through Block 2, Subdivision No. 2 Brighton Beach;

c) Change 2-inch line on Pacific Avenue from Palmetto Avenue to Lot 33, Block 2, Brighton Beach No. 1, to 4-inch line;

d) Change 4-inch line on Clarendon Road from Pelmetto Avenue to Casino Way to 6-inch line;

e) Omit 2-inch line on Elder Lane;

f) Change 2-inch line on Casino Way from Clarendon Rosd 285 feet northerly, to 4-inch line;

g) Change 2-inch line on Lakeview Avenue from Clarendon Road to Brighton Road, to 4-inch line;

h) Omit 4-inch line on Clarendon Road from Palmetto Avenue to Lakeview Avenue;

i) Install 6-inch line on Loretta Avenue from Charing Cross Way to Brighton Road;

j) Omit 6-inch line on Charing Cross Way from Loretta Avenue to Kohsla Avenue;

k) Change 2-inch line on Brighton Road from Kohala Avenue to Loretta Avenue, to 6-inch line;

l) Omit 2-inch line on Ocean Boulevard from Paloma Avenue to Bella Vista Avenue;

m) Omit 140 feet of 6-inch line on westerly end of Bella Vista Avenue.

2. That Saturday, teh 10th day of April, 1947, at 11:00 o'clock A. M., at the meeting place of this Board at Sharp Park Fire House, Sharp Park, California, in said District, is hereby fixed as the time and place when and where any person interested therein may appear and he heard.

3. That a copy of this resolution be published once in the Shrrp Park Breakers, a weekly newspaper published in said District, at least ten days before said day of hearing.

I hereby certify that the foregoing resolution was duly and regularly adopted by the Board of Directors of the North Coast County Water District at a meeting thereof held on the 29th day of March, 1947, by the following vote:

AYES, and in favor thereof, Directors:

Brunnette, Germain, McIntyre, Mahoney, Petersen,

NOES, Directors: None

ABSENT, Directors: None

PATRICIA B. DeNIO
Secretary of Board of Directors
North Coast County Water District

APPROVED: Bruce B. McIntyre
President

PHONO RADIOS FOR SALE
Just received a good shipment of 7 tube Firestone combination Phonograph-Radios with automatic record changers. Plays 10 or12 records and the price is only $103.95. Terms if you desire. Come in now.
Mendows Home & Auto Supply
Grove & Divisidero Sts.
San Francisco
Across from the Harding Theatre

LEGAL NOTICE

CERTIFICATE OF INDIVIDUALS TRANSACTING BUSINESS UNDER THE FICTITIOUS NAME OF SHARP PARK ELECTRIC COMPANY

To Whom it may concern:

The undersigned, GEORGE R. McKERCHER and VERA A. McKERCHER, hereby certify:

That we are transacting business and operating an electrical service business in the Town of Sharp Park, County of San Mateo, State of California, under the name of SHARP PARK ELECTRIC CO.; that the principal place of our said business is located on San Francisco Boulevard, Sharp Park, San Mateo County, California;

That we are the sole owners of and the only persons interested in said business and that our names in full are George Richard McKercher and Vera Agnes McKercher and our place of residence is Half Moon Bay, San Mateo County, California.

IN WITNESS WHEREOF, we have hereunto set our hands this 13th day of February, 1947.

GEORGE R. McKERCHER
VERA A. McKERCHER

State of California)
(ss
County of San Mateo)

On this 13th day of February, on the year one thousand nine hundred and forty-seven, before me, M. J. Bettencourt, a notary Public in and for the County of San Mateo, personally appeared George R. McKercher and Vera A. McKercher, known to me to be the persons whose nnmes are subscribed to the within instrument, and they duly acknowledged to me that they executed the same.

IN WITNESS WHEREOF, I have hereunto set my hand and affixed my Official Seal, at my office, in the County of San Mateo, the day and year in this certificate first above written.

M. J. Bettencourt
Notary Public in and for the County of San Mateo, State of California.

(Endorsed)

FILED in the office of the county clerk of San Mateo County, Calif. March 24, 1947.

W. H. Augustus County Clerk
By Ursula L. Evans, Deputy Clerk. Mar. 24, Apr. 4, 11, 18, 25

PARENT TEACHERS ASSOC. NEWS

A very interesting program was enjoyed at the PTA meeting on Thursday, March 27, 1947.

Mrs. Garland gave an interesting lecture on her travels in Mexico. She had with her many pictures and momentos of her trip and we all enjoyed her talk very much.

Miss Clara Dills, County Librarian, told a little story about a Mexican child and Mrs. Francis Gorsuch carried out the Mexicar theme by singing two lovely native songs.

The program took a more serious and practical turn with a talk by Mrs. Brown who is associated with the Junior Re dCross. Mrs. Brown showed knitted and pieced afghans and many other items which are made by the Junior Red Cross for hospitals and to he sent abroad. It wsa emphasized that theses worthy projects cannot be carried through without the cooperation of the parents. Anyone who has the time to help with this program please call Mrs. Rita Washington.

At our business meeting we discussed the coming Easter Egg Hunt, which is to take place at 12:15 o'clock, and the committee asks that all the children stay in the schoolhouse until that time so that the "Easter Bunnie" will have time to hide the eggs.

JANOVITZ'S
General Merchandise
— Come in and Look Around Our New Store —
Agents for P. G. & E. S and H Green Stamps
Phone FL 5-3822 1107 San Francisco Blvd.
Sharp Park, California

Glen Park Roofing Company

M. B. Castagnetto
Free Estimates
Bus. Ph. Randolph 5323
51.1 Vienna Street
Res. Ph. Delaware 7009
175 Dartmouth Street
San Francisco, Calif.

NEWELL'S
WHERE FRIENDS MEET
467 SAN MATEO AVE. .... SAN BRUNO
Phone San Bruno 89

FRISCO MARKET
F. LANDI
FRESH FRUITS AND VEGETABLES
Fresh Meat Tuasdays and Fridays
DELIVERY ONCE A DAY—4:30 P. M.
PHONE FL - 5-3484

Phone San Bruno 39
San Bruno Pharmacy
O. H. KNOWLTON
Proprietor
601 SAN MATEO AVE.
SAN BRUNO, CALIF.

Tanforan Flower Shops
6178 Mission Street
DALY CITY
and
Sneath Lane, SAN BRUNO
Adjacent to Mortuary of W. C. Lasswell and Co. and the Golden Gate National Cemetery
Flowers for every occasion
Special pieces made to Order

Marelich's
JEWELRY OF QUALITY
Jewelry - Silverware - Glassware
China - Crystal
ROLLEY'S PERFUME - GREETING CARDS
638 SAN MATEO AVE. — Phone 4274 — SAN BRUNO, CALIF.

Mr. and Miss Teen Age

Well, how do you all feel now that you've had a wonderful week of rest. Do you feel like going back to school? I thought you would. You will have to excuse this column this week as I am under the influence of influenza. My thoughts are a little cloudy at present. (All right, so its the same as usual.)

TEEN AGER OF THE WEEK

As I have just told you that I could not think clearly you will understand why I have chosen Ray Jones as Teen Ager of the Week. Ray is a senior in High School. (Jefferson of course) He is sweet sixteen and definitely has been kissed. Ray has a great interest in the progress of the Teen Agers. He is one of our old timers, living here for about nine years and I think he knows as I do how greatly improved the recreation for the Teen Agers is. The light of Ray's life is sweet little Lorraine Ramer, a freshman at school from Daly City.

QUESTION OF THE WEEK

I wasn't able to get out to see all the kids that I had planned to in time for this issue but I was able to get a statement from the following girls who visited me. The question of the week is "What do you think of going steady?"

Frankie Gracie—"It's alright if you get the right guy."

Jackie Coudurier—"It looks good on other people but for myself, I don't like it."

Diane Nathan—"The only thing wrong with it is that you are tied down to one fellow and variety is the spice of life."

Jeanette Cuthbertson—"It is not for me."

It looks as though these gals like the idea of going steady. Hmm. Can't help but agree with them. Being single is the most wonderful thing in the world except when there's someplace to go. We'll hear the fellow's opinion next week.

MYSTERY OF THE WEEK

A few others and myself who stay home on Tuesday nights would like to know who the April fool was that was making all the person to person calls from far away places.

JOKE

Doc: "Ever since I've been going with you I haven't been able to eat a thing."

Jackie: "Why. Doc?"

Doc: "Because I've been broke."

And a Happy Easter to you all.

Helen Plate

More About—

Scout Program

Demonstration of Safety Rules by Cubs; First Aid demonstration by Scouts; Artificial Respiration-treatment of person in danger of drowning; Skits by Bob Pope Knot Demonstration by Scouts Bob Ehrman, Russell Yorks, 'Red' Van Paul and Lee Gorsuch; Drill exhibition first and second weeks by Bob Pope and Bob Ehrman; Movies conducted by Earl F. Schmidt, Field Executive from County Office in Burlingame.

The pleasant evening closed with the serving of refreshments to all who came.

"Let us go forward in this post-war era with our faith renewed in the contribution the Boy Scout Movement is making not only to our own country but the world over for mankind. Indeed all of us, boys and leaders alike, benefit through scouting.

The Scout Oath or Promise and its Law, deeply rooted in the every day living of all of us of all lands goes far towards reaching the ultimate goal of a just and lasting peace."

Want to surprise your wife? Show her the small courtesies you automatically show other women.

Closed Mondays

Other Days Open 6 a. m. And Closes 8 p. m.

Peter's Restaurant
6286 Mission Street
DALY CITY

CATHERINE'S
Beauty Shop

Rockaway Beach
Directly Across From Postoffice
Machine and Machineless Permanents
FINGER WAVING
HAIR TINTING
Tel. FL - 5-3442

SEPTIC TANKS AND CESS POOLS CLEANED
Drains Installed
Roy H. Thompson
74 Blythdale Ave.
San Francisco JUniper 4-0995

BRUCE B. McINTYRE
Real Estate
LOANS INSURANCE
Telephone FL - 5-3813

SHARP PARK LIBRARY HOURS
Monday 7 to 9 p. m.
Wednesday 2 to 4 p. m.
Friday 3 to 5 p. m.

Architectural PLANS
Drawn by JOHN E. RICH
Phone FL - 5-3414
Inquire at
Higgins' Office

Wander Inn
Pedro Valley-Highway 1
Joe & Maggie

On the Beach . . . Bathing and Fishing
. . . It's Cozy Inside
DANCING EVERY EVENING
Phone FL - 5-8787

WARSHAWSKI'S
Dry Goods Store
at
6340 Mission Street
DALY CITY
Carries
NEARLY Everything for the Home and Family

Phone FLanders 5-3641
SANDERS SHEET METAL SHOP
BLOWER, GRAVITY, FLOOR FURNACES
And WATER HEATERS
KITCHEN VENTS & FANS
ALL VARIETIES OF METAL WORK
Now located next door to Cunningham Coffee Shop . . . Sharp Park, Calif.

Davies Gift & Variety Store
(The Friendly Store)
HOMEWARES — TOYS—FILMS
CLOTHING — NOTIONS
FULLER PAINTS — GREETING CARDS
BEAR PHOTO SERVICE — GREYHOUND BUS DEPOT
HOSIERY MENDING — LENDING LIBRARY
Next Door to Post Office
Phone FL 5-3984

Available For Immediate Delivery!
Stoves, Water Heaters, Wall Heaters, Clocks, Radios, Toasters, Lamps, Heating Pads, Hot Plates, Razors, Ironing Boards, Irons, Coffee Makers and Other Electrical Equipment.
Wiring in Accordance to Nat. Electric Code.
SHARP PARK ELECTRIC
Sales & Service
Phone FL - 5-3446 S. F. Blvd.

Shop In SHARP PARK

BOOK REVIEWS

Another woman's honor is one of M. G. Eberhart's most unusual mysteries.

Myra had been living at Thorne House for several months. She had fallen in love with Richard Thorne Alice's husband, but Alice had been sentenced to life imprisonment in the penitentiary for the murder of Jack Manders, Alice convicted mainly on the testimony of Myra's brother, Tim.

M. G. Eberhart develops this mystery, full of suspense and thrills, against the background of New York's swank Westchester County.

This book will keep mystery fans guessing until the end.

By Bernice Nelson

This book and other best sellers for rent by day or week at Davies Gift and Variety Store.

SUBSCRIBERS' SERVICE

FOR SALE—Trailer, 2 wheel, homemade, about 1000 lbs. capacity. $25. See it at Clifton ave., Pedro Valley. Bob Ehrman home.

ONE QUARTER horse power motor with air compressor, suitable for spray painting. A-1 condition. $55. W. S. Bolton, Pedro Point, Calif.

FOR SALE—Strawberry plants 50c dozen. Romaine lettuce plants 15c doz. P. O. Box 226, Sharp Pk. or phone FL 5-3736.

LOST—Paper bag containing cut-out material for dress and pattern for same, somewhere in Sharp Park. Phone Mrs. Cahill, FL-5-3867.

IN APPRECIATION

I wish to thank my many friends for their loyal support in the Water Board election. It is very gratifying to know that the efforts put forth in securing Hetch Hetchy water for this area are appreciated and I want to assure all of the people in this community that I will continue to give my best efforts toward making this a better place in which to live at the least possible cost to the property owners.

The improvements now in progress of being started are sorely needed and will enhance growth of our community and the values of our homes, and the properties in the area.

Signed: Bruce B. McIntyre

There are 1,432 full-time teaching staff members on the eight campuses of the University of California.

DRESSMAKING
Alterations - Remodeling
MRS. A. L. WEEKS
Edgemar FL 5-3715

Insurance
(All Coverage)
Res. Agent Glenn Falls Insurance Co.
NOTARY PUBLIC
MYRTLE BURKE
153 SAN JOSE AVENUE
Sharp Park
Phone FL - 5-3427

WHEN YOU THINK OF HOME THINK OF US
KIRKPATRICK & HENRY
COMPLETE HOME FURNISHINGS
"Where QUALITY Is Higher Than PRICE"
Phone San Bruno 2822 441 San Mateo Avenue
Free Delivery SAN BRUNO, CALIFORNIA Easy Terms

W. C. LASSWELL
AND CO.
Mortician
6154 Mission Street
DALY CITY, CALIF.
Randolph 0100 and Randolph 0101

Use BREAKERS Want Ads

Rockaway Quarry
ROCKAWAY BEACH, CALIF.
ROCK - SAND
CEMENT
and Top Soil
Phone FL - 5-3456

VISIT EARL and DORIS AT
Cunningham's Coffee Shop

Luncheons - Dinners
and
A LA CARTE ORDERS
Full course dinner after 5 P. M.
Closed Wednesday Closing Hours 8 P.M. Until Further Notice
PHONE FL - 5-3472

EL CAMINO
THEATRE
SAN BRUNO Phone SAN BRUNO 20
Sunday - Mon. - Tues.
APRIL 6 - 7 - 8
'THE SECRET HEART'
Claudette Colbert
Walter Pidgeon
June Allyson
Wed. Thru Saturday
APRIL 9 - 10 - 11 - 12
"DEAD RECKONING"
Humphrey Bogart - Lizabeth Scott
'The Man I Love'
With
Ida Lupino

RELISH BAKERY
6356 Mission Street
Daly City, California
Phone Randolph 5712
DANISH FRENCH PASTRY - WHIP CREAM FILLED
DANISH PASTRY - PIES - CAKES - COOKIES
Wedding Cakes our Speciality
OPEN EVERY DAY EXCEPT MONDAY
5:30 a. m. to 10:00 p. m.

Pete and Anna's
CHEF EXTRAORDINARY
DINNERS EVERY SATURDAY NIGHT
From 5 to 9 p. m. - Sundays 2 to 9 p. m.
County Road, corner Salada Ave.
PHONE FL - 5-3991 Sharp Park, Calif.

Junipero Serra Hospital
COLMA, CALIFORNIA
Dr. L. A. Drees
Briggs Street Phone RAndolph 9569

SHARP PARK GROCERY
DICK PLATE & SONS
Fancy Groceries — Delicatessen
LIQUORS - BEER - WINE
Frozen Foods - Ice Cream - Meat - Poultry
FREE DELIVERY
Open Daily, Including Sundays from 8 a. m. to 8 p. m.
Saturday 8:00 a. m. to 10:00 p. m.
COUNTY ROAD PHONE FL - 5-3422

More About—

New Members

votes from last Tuesday's election. New directors Lewis R. Schroyer and Bruce B. McIntyre, incumbent were officially sworn in and seated. A resident of Edgemar entered a protest regsrding possibility of irregularity in Edgemar election. Opportunities for further protests were held over until April 19th, dste of next meeting to give people further opportunity to approve or disapprove new system. Protests relative to new system thus far are minor in number.

Want to surprise your wife?
ASK her opinion about world affairs instead of telling her what to think.

GARDEN HOSE
All rubber. 25 feet, $2.89. 50 feet $5.45.
Meadows Home & Auto Supply
Grove & Divisidero Sts.
San Francisco
Across from the Harding Theatre

Rockaway Cafe

AT THE BEACH
Rockaway Beach, Calif.
Steak Dinners, Chops, Delicious Hamburgers, Hot Dogs. Special luncheons and dinners can be arranged.
Dancing every Saturday night
PHONE FL. - 5-3423

TOXOID INJECTIONS TO BE GIVEN THIS MONTH

On Tuesday, April 8, 1947 at 9:30 a. m. Dr. Borley and the County Health Nurse Mrs. Jewell Shields will return to San Pedro and Rockaway schools. The second injection of Toxoid for diptheria will be given. Also vaccination against smallpox.

On Thursday, April 17th the San Mateo County Mobile Tuberculosis Unit will be at San Pedro school. Children from Rockaway school who are in the 7th and 8th grades will be brought over for X-Rays.

An adult may come to the school for a chest X-Ray on this day.

This fine public health program is made possible by your purchase of Christmas Tuberculosis Seals.

The public is invited to visit the Mobile Unit. Mrs. Frances S. Harrison, county school nurse, has arranged this program and members of the P. T. A. will be asked to assist and the nurse is most grateful to those who have helped in making these programs successful.

Boy's Club Election

The meeting came to order at 8:30 p. m., March 17, 1947. We held elections for the various officers. Frank Mutti was elected president, Wayne Allen secretary-treasurer, Ray Jones vice-president, Ed Horner, yell leader and Jim Horner sergeant - at - arms.

The club played baseball against Franks 76 in Daly City on Saturday March 16. The Boy's Club team lost because of lack of practice and experience and some of the boys didn't show up.

Mr. Janovitz talked about recreation. We also talked about awards and blocks for sports. The meeting was adjourned at 9:15 p. m.

(Story by Wayne Allen)

Want to surprise your wife?
Remember to give her credit when an idea of hers works.

PEDRO VALLEY IMPROVEMENT ASSOC.
ENTERTAINMENT
First Friday in Month
8:30 P. M. BOLTON HALL

SHARP PARK FOOD MARKET
FROZEN FOODS FRESH FRUITS & VEGETABLES
Complete Meat Department
Open 8 A.M. to 7 P.M. Weekdays Sundays 8 to 12 Noon
W. H. BELL
Free Delivery
ROSE CARTER C. S. BUBLAK
Telephone FL - 5-3680 MEAT DEPT. PHONE FL - 5-3626

FLanders 5 - 3471 SHARP PARK
PEDONE
FURNITURE APPLIANCE
- - - Complete Home Furnishings - - -
Convenient Credit Terms To Suit Your Needs. Up To Twelve Months To Pay.
. . . CHESTERFIELDS
. . . BREAKFAST SETS
. . . BED ROOM SETS
. . . FLOOR LAMPS
. . . END TABLES
Furniture Re-Finishing and Re-Upholstering and all Types of Upholstering Work done.
. . . WATER HEATERS
. . . FLOOR FURNACES
. . . GAS RANGES
. . . OIL HEATERS
. . . STALL SHOWERS
Installed and Repaired. Free Estimates given. 3 to 5 days Expert Radio Repair Service.

SHARP PARK
BREAKERS
AND FIRST TOWNSHIP NEWS
VOLUME IX No. 18 Sharp Park, Calif. April 11, 1947 Price 5 Cents

A Letter From Ardis Hatton O'Neal of Cornelius, Oregon

Mom is so busy running back and forth between here and Grass Valley, I am answering a few of her letters so her friends will at least know she is still kicking.

Mother is looking after her real estate in California, while Milton and I hold down the fort here on our 80 acre filbert ranch. We have about 4500 trees planted. Our animals consists of two cows, I bsnty hen, a dog and cat, three pigeons, three pigs and one rabbit.

Milton has put in quite a garden and if we can get a quick freeze we will he sitting pretty next winter.

We have so much cream and butter, I have had to go on a diet and Milton is acquiring a lovely little bay window.

The three cherry trees are like they were covered with cotton and the pear and apple trees are beginning to blossom. We have a beautiful view of all these snow capped mountains, Jefferson, Adams, St. Helena, Ranier, and Mt. Hood. With a pink sunrise or sunset on it Mt. Hood looks a huge dish of strawberry ice cream.

This Tualitin Valley is very lovely. Everything around this country looks so fresh and clean. The fields are like emeralds set in stands of tall fir trees. I can see one 30 acre strawberry patch right from my desk. Strawberries and whipped cream, u-u-um! I hoed strawberries one day just to see what it was like. I regretted my curiosity for 3 days snd nigths.

Everyone has a huge red barn. I don't know what we would do without ours to store things in. Our house was only five rooms and a "bath." Milton enclosed one of the porches for a laundry and bathroom and has built book shelves and closets and dish cupboards. I don't see how the former owners lived here for 46 years with the aforementioned conveniences. The wall paper in the livingroom had been on for 40 years and was in extremely good condition.

It's fun to fix things up though and I like living on a farm better than the city and Milton does too. He never had fresh milk in Alaska and never cream, so he is really enjoying those cows.

We always like reading the Sharp Park Breakesr—so many of my schoolmates from Jefferson are married now, I see. I always yearn to visit Jefferson and our home and friends in dear Sharp Park. I'll always love that little town nestled against the bluff.

I must get my bread ready for the oven now so will close.

Signed Ardis O'Neal

POLICE PROTECTION
Deputy Sheriff, Harry Walters
FL - 5-3406

PEDRO FIRE DEPT.
FL 5-3718 or FL5-3786

BUT DEFINITELY
Wrong Address

COUNTY RECREATION SUMMED UP

Here in summary is the recreation picture as presented by officials to a forum audience of 150 recently at San Mateo Junior College:

STATE

Three bills are in the legislative hopper to provide state matching funds up to $250,000 to local governments for recreation purposes.

COUNTY

Recreation budget of $119,000.

San Mateo County owns; 12 beaches from Thornton to the Pigeon Point lighthouse; four Parks; Flood Park, with swimming pool visited by 137,000 persons last year; Memorial Park, 318 acres with two dams on Pescadero Creek, 60,000 visitors; Hubbard Park, Woodside, 1600 acres to be developed for horseback riding, hiking, group picnics; Coyote Pt., yacbt harbor and beach; two historical sites, Tripp's Store at Woodside nnd Sanchez Adobe at Pedro Valley, (to be purchased).

Operates recreation program in five unincorporated areas: Brisbane, Millbrae, East Palo Alto, Sharp Park, Woodside. Consists of supervised crafts and games, movies, teen-age dances, boys' clubs. Budget of less than $12,000.

Current budget of $16,104, one developed park, one undeveloped 4 acre park, one undeveloped park of one and one half acres, three playlots.

Prospective budget of $28,000 next year, three year plan for rehabilitating equipment at $10,000 a year.

Recreation department operating with plans for expanded program as soon as facilities improved. Eight tennis courts and baseball fields in use now. Three buildings for public use.

A BIT SPECTACULAR

What seemed like a real wild west election was held in Sharp Park, Monday of this week, April 7, 1947 from 2 to 7 p. m.

One could almost imagine cow boys riding up and down the streets shooting their guns and "whooping it up" as they did at old time cow town elections.

It startled many of the residents of our peaceful community, who might well have imagined that a side show had come to town. Who said we were becoming more civilized? Apparently the dignity of voting peaceably without undue influence was forgotten for a day. With the blair of a loudspeaker and hill billy music to accompany it a veritnble circus sideshow was being held for the amusement of our citizens.

The voters of this area elected three fine commissioners for the North Coast Fire Prevention District in the persons of George Williams of Brighton Road, Thomas A. Yorks of San Mateo avenue and Wm. Cahill of Edgemar. The total vote cast numbered 152.

A group of friends gathered at the Fire House in the evening to congratulate the newly elected commissioners.

VOTERS THANKED

I would like to take this opportunity to offer my sincere thanks to the people of Sharp Park and Edgemar who cast their votes for me in the recent election of Fire Commissioners.

In most elections campaigning ends when the ballots are all in and counted but this election campaign was held along different lines than any other ever held in Sharp Park and I feel that I have a right to try to undo the damage attempted against my character.

It seems that in these times any person who does not agree with a certain group of people is accused of being an un-American or of entertaining un-American ideas. In the olden days if a man or woman set themselves against people with selfish interests, these people could brand the man or woman a witch and either have them executed or run out of town. In modern times we no longer believe in witches so this same type of people now cry "Communist."

I am not now and never have been a communist. I do ont entertain any un-American ideas or activities. Rather, I have a deep love for this country where I or

(Continued on page 8)

The Sharp Park Breakers, this week, was approached by a party, identifying himself as a Communist, with a sizeable ad setting forth the advantages of a communistic utopia in this country. The publisher's sense of humor failed her, so without even a smile at this seemingly misled man, she sent him on his unhappy way, without trying to tell him how her forefathers had fought, pioneered and suffered to preserve for us this fine free country, but then he probably would not have understood.

Very likely he was just doing what he was told to do by some well paid agent of Moscow, whom he probably could not refuse to obey.

These seemingly misled people, who fall into the clutches of this organization are to be pitied. This person appeared to be sane enough but with the message he wished to get to the public, I doubt if one can depend wholly upon appearances. Any normal being must know the conditions existing in communist controlled countries today, so we must come to the conclusion that these people are not normal or are jealous of our rights and liberties.

We would not have a FREE PRESS for long in a communistic country, but they would like to use our free press to further their work of influencing ignorant peoples of this country in their communism, which has no rightful place in AMERICA.

The publisher of the Sharp Park Breakers refused to accept the ad at any price.

Boats are still carrying passengers to other countries. For faster exits there are also planes.

Pharmacy Opens Here In Sharp Park

A Drug Store is preparing to open here, Saturday of this week, occupying the space between Alma's Bakery and the Sharp Park Food Market.

Meet Mr. and Mrs. Frank Edwards, proprietors, who are the business pioneers to open this much needed store here on the North Coastside, complete in every line including the filling of prescriptions.

Mrs. Edwards is the cosmetician for the store taking full charge of the cosmetic department.

We wish Mr. and Mrs. Edwards every success.

FIRE CALLS
DAYTIME ONLY
FL - 5-3631
NIGHT TIME ONLY
FL - 5-3611

Edgemar Imp. Club Elects Secretary

At the Edgemar Improvemeot Club meeting held in the Roy A. Jones warehouse, Wednesday avening of last week, highlights included the election of a secretary tr asurer to replace the vacancy caused by the resignation of L. Gillette, A. Mackes receiving the highest number of votes east.

Lewis R. Schroyer presided as chairman in the absence of the president, with L. Gillette as secretary-treasurer.

R. A. Jones announced a dance scheduled for April 25th to be held in his spacious warehouse, tha proceeds to be used to build up the treasury of the club.

William Cahill called attention to the mass meeting to be held Wednesday of this week, April 9.

Secretary Gillette suggested that the books of the club be audited, before Mr. Mackes took office.

SUBSCRIBERS' SERVICE

FOR SALE—100 new metal sash, canement type for residential or commercial building.
Roy A. Jones Co. FL 5-3721

FOR SALE—Bedroom set, dark oak, consisting of bed, dbl. spring mattress, dressing table and bench, chest of drawers. $75. See it at 490 Carmel ave., home of John Perry.

FOR SALE—New McKaskey combination adding machine, cash register. Call FL 5-3808.

Bruce McIntyre explained the Sanitary set-up, answering various questions.

The meeting cloacd with a pleasant social get-to-gether, with the serving of doughnuts and coffee by Mr. and Mrs. Jones. The big open fireplace in the center of the large room was indeed cozy and welcome, as the evening was rainy and chilly.

Red Cross Over Top

Mr. P. W. Brubaker, County Chairman of the 1947 Red Cross Fund Campaign, stated that the San Mateo Chapter of the Red Cross has reached $91,500. Collections already received at Chapter headquarters, together with various allocations and funds atill in the hands of solicitors, verifies that San Mateo has gone over the top in the drive.

The Fund Campaign committee and the County Chapter wish to extend their thanks and appreciation to the citizens of the county, clubs, fraternal organizations, civic groups, chairman and solicitors for the splendid cooperation and assistance which made it possible for your local chapter to attain its goal.

TO THE VOTERS

The contest for District Fire Commissioners shows a healthy interest in the affairs of the District.

I want to thank tha voters, who supported me, and assure you that I will work in tha interest of tbe District to tha best of my ability.

Signed George Williams

Give generously to the Cancer Prevention Drive now underway. This dread scourage must be conquered. Your money will help.

MARLETTE AND SMITH
GENERAL REPAIRING
Auto Parts & Accessories
24-Hour Towing Service Available
PHONE FL - 5-3982
Night Calls FL - 5-3835

Mission Paint Store
QUALITY .....
PAINTS — VARNISHES — SUPPLIES
Lacquers - Wallpaper - Floor Waxes
Floor Sanders - Polishers - Sprays for Rent
6283 MISSION STREET
DAndolph 2553 Daly City

STATE THEATRE
SOUTH SAN FRANCISCO
April 13 - 14 - 15
SUN. to TUES.
"DEAD RECKONING"
With
HUMPHREY BOGART
"THE MAN I LOVE"
Ida Lupino - Robert Alta
Wed. Thru Saturday
April 16-17-18-19
"DEVIL'S MASK"
'FRONTIER GUN LAW'

BUCK'S SHOE REPAIR
LADIES ALTERATIONS OF ALL KINDS
Shoes Dyed Any Color $1.50
Men's Full Soles and Heels..... $3.00
DAVIES GIFT SHOP
— One Week Delivery —
Sharp Park, California

ACETYLENE ELECTRIC PORTABLE WELDING EQUIPMENT
Will Do Work un Hilton Way at Shop or Will Bring Equipment to Job
TRAILERS MADE TO ORDER ♦ REASONABLE RATES
Charles Bedford
Phone being moved to new building

DICK'S CAFE
DINNERS
- Otto Herling and Al Sohl -
Proprietors
NEW CHEFS Bill and Ruby Serve
TASTY FOOD
"Where old and new friends meet"
County Road at Paloma avenue
Sharp Park, Calif.
COCKTAILS

LEWIS C. TOMBERLIN
PLUMBING & HEATING
We Serve the Coast With Dependable Supplies and Service
ELECTRIC, GAS AND OIL APPLIANCES
MONARCH, O'KEEFE & MERRITT
Electric, Gas and Coal Ranges
ELECTRIC, GAS and OIL AUTOMATIC HOT WATER HEATERS
FAIRBANKS-MORSE and WESTCO JET and SHALLOW WELL PUMPS
Service and Repair Parts
For ALL Makes of Pumps
Telephone Half Moon Bay 2041
Next Door to the Bank — Main Street
HALF MOON BAY

SHARP PARK
BREAKERS
FIRST TOWNSHIP NEWS

A Newspaper of General Circulation
Sharp Park, San Mateo County, California

M. Larue PITSCHKE, Editor and Publisher
PHONE 5-3611

$2.50 Per Year — 6 Months $1.50

Entered as second-class matter, November 17, 1939, at the Postoffice at Sharp Park, California, under the Act of March 3, 1879.

NATIONAL EDITORIAL ASSOCIATION 1947 Active Member

EGOTISM

As we journey through life we absorb a certain amount of knowledge. If we are observant and have an open mind we absorb enough to qualify us to associte with our fellows on an equal basis, using the knowledge we have gained, to permit us to think logically and follow through to correct conclusions, the crux of our problem.

Education has one prime motive and that is to teach us to think straight and to bring our ideas to a correct conclusion in conformity with the laws of life and state.

It is indeed a deep problem to bring self-sufficient people into line with this thought. Egotism is a damper on the draft of truth and understanding.

Announcement

Mr. Ralph Shaw of the San Mateo County Recreation Commission has requested a Recreation Meeting for the public to be held on April 17, at the Schoolhouse at 3:30 p. m.

Rend the advertisements in our home newspapers and then patronize those advertisers.

CHURCH SERVICES

Catholic Services

At Rockaway Beach Church every Friday from 10:45 a. m. to 11:45 a. m. religious instructions to the children by the Sisters of the Holy Family.

At Sharp Park in the Firemen's Hall, every Friday from 9:30 a. m. to 10:30 a. m. religious instruction.

At Rockaway Church, every Sunday at 10 a. m. Mass with singing and sermon by the clergy of Colma Parish.

Letter From Edgemar

Edgemar, California
P. O. Box No. 323
Sharp Park, California
April 8, 1947

Attention: Edgemar and Sharp Park Citizens and Voters
Sharp Park Breakers,
Sharp Park, California
Please Publish:

In behalf of Mr . Michael E. Hughes, whom I campaigned for in the recent Election of April 7th 1947, for the Northcoast Fire District No. 1—for the office of Fire Commissioner.

To his opponent Mr. Wm .Cahill whom was successful in heing the choice of the Edgemar District No. 1—we extend our sincere congratulations in his success.

Both candidates were worthy of the office they were seeking, it was impossible for me to support both "candidates". Since Mr. Wm. Cahill is the selection of the people, it ia now up to erery-one, to heartily support him in his duties, as our Fire Commissioner.

Mr. Wm. Cahill's platform stated that he would keep the "Taxes at the lowest possible level" such a program will assure all of a very efficient and capable representative.

And it is hoped the other elected Fire Commissioners will also entertain the same sound policies, as set forth by Mr. Wm. Cahill. Again we extend our congratulation to all the newly elected Commissioners, best wishes and success to them all.

Respectfully,
Signed Lewis R. Schroyer
For Michael E. Hughes, (Also)

Christian Science Churches

• • •

"Are Sin, Disease, and Death Real " This question is the subject of the Christian Science Lesson-Sermon for Sunday, April 13. The Golden Text is from Habakkuk: "Art thou not from everlasting, O Lord, my God, mine Holy One? we shall not die. . . . Thou art of purer eyes than to behold evil, and canst not look on iniquity" (1:12, 13).

Included in the sermon are these citations:

Genesis: "And God saw every thing that he had made, and, behold, it was very good" (1:31).

"Science and Health with Key to the Scriptures" by Mary Baker Eddy: "Delusion, sin, disease, and death arise from the false testimony of material sense, which, from a supposed standpoint outside the focal distance of infinite Spirit, presents an inverted image of Mind and substance with every thing turned upside down" (p. 301).

Ocean Shore Parish

• • •

The Little Brown Church by the Sea
H. D. Harkins, Minister

• • •

Morning worship at 11:00 A. M. Special music by the Choir.

Pastor's sermon theme — "Men with Burning Hearts."

Bible school classes for all grades at 9:45 A. M.

Evening hour of song at 7:45 P. M. Pastor's sermon theme — "Broken Hearts or Broken Atoms'

Hour of Prayer at 7:45 P. M., Wednesday.

The Radiant House of Prayer with a hearty welcome for all.

BABY CHIX 5c each
READY MONDAY, MARCH 24
SHAMROCK RANCH
PERDO VALLEY ON COUNTY ROAD
TELEPHONE FL - 5-3733

ALMA'S BAKERY
All Kinds of Pastry, Bread and Rolls
FRESH DAILY
ORDERS TAKEN FOR WEDDINGS, PARTIES, BANQUETS and BIRTHDAYS
Visit our new Chocolate Counter
NEXT DOOR TO SHARP PARK FOOD MARKET

you'll love to live with this KITCHEN

1 CEILING LIGHT
2 LIGHT OVER SINK
3 LIGHT UNDER CABINET
4 AUTOMATIC RANGE
5 ROASTER
6 MIXER
7 TOASTER
8 WAFFLE IRON
9 COFFEE MAKER
10 CLOCK
11 DISH WASHER
12 FULL SIZED WATER HEATER
13 REFRIGERATOR
14 KITCHEN FAN
15 RADIO
16 HOME FREEZER

ADEQUATE WIRING IN THE KITCHEN MAKES CERTAIN YOU HAVE AN OUTLET HANDY FOR EACH APPLIANCE

Have a comfortable, work-saving kitchen and one that you will thoroughly enjoy through the many hours you spend preparing and cooking food. Equip this new kitchen of yours with the smart, new appliances now coming on the market. Arrange it in a grouping of work centers. Be guided in your planning by ideas from your favorite home magazines aod in the booklets hy appliance manufacturers. So plan and budget for the time when your ideal dream kitchen becomes a reality. That time is coming soon when you can equip your kitchen with the latest "automagical" marvels.

SEE YOUR DEALER, OR
P·G·and·E·
PACIFIC GAS AND ELECTRIC COMPANY

GE2W-447

PLAN TO HAVE A MODERN WORK SAVING KITCHEN

LEGAL NOTICE

NOTICE INVITING SEALED PDOPOSALS OR BIDS SHARP PARK

Pursuant to the Municipal Improvemetn Act of 1913 as amended, and Resolution of Intention No. 113 adopted thereundor on November 20, 1946, by the Board of Directors of the North Coast County Water District, and the resolution directing this notice adopted on March 29, 1947, said Board hereby invites sealed proposals or bids for th construction of wnter mains, including valves and fittings, in and for the Sharp Park area of said District.

All of said work is to be done at the places and in the particular locations, of the forms, sizes and dimensions and of the materials, and to the lines and grades and at the elevations as shown and delineated upon the plans, profiles and specifications made therefor and approved by said Board of Directors on November 20, 1946, pursuant to said Resolution of Intention, all of which are on file in the office of the Secretary of said District and to which reference is hereby expressly made for a more particular description of the work to be done and for further particulars.

Payments will be made in cash by said District to the Contractor on itemized estimates duly certified and approved by the District Engineer and the Board of Directors of said District, and based upon labor and materials incorporated into said work during the preceding month by the contractor, but said District shall retain ten per cent of the amount of each such estimates, and the accumulation of said amounts so retained from said progressive payments will be paid to said contractor thirty-five days after the completion and acceptance of said work by said District Engineer and said Board.

Notice is hereby given that on November 20, 1946, the Board of Directors of said District adopted a resolution determining the general prevailing rate of per dieni wage to be paid to the various craftsmen and laborers required to construct said improvements in nnd for said District, a copy of which wnge scale is contained in and made a part of the specifications for said work, to which reference is hereby made for a full and detailed description thereof.

All proposals or bids shall be accompanied by a certified check payable to the order of tho Secretary of said Bonrd, amounting to ten per cent of the bid, or by a bond in said amount and payable to said District, signed by the bidder and two sureties who shall justify before any officer competent to administer an oath in double said amount, and over and above all statutory exemptions. Said check shall be forfeited or said bond shall become payable to said district in case the bidder depositing the same does not, within fifteen days after written notice that the contract has been awarded to him, enter into a contract with the District, the faithful performance of which shall he secured by an undertaking in the amount of 25% of the amount so bid, with sureties satisfactory to said Board, and which shall be accompanied by a labor and material bond in a sum equal to 50% of the amount of said hid, under the provisions of the Labor and Materialmen's Act of 1919.

Said sealed proposals shall be delivered to the Secretary of said District, on or before 11 o'clock A. M., of the 19th day of April, 1947, said time being at least ten days from the time of the giving of this notice. Bids will be publicly opened, examined nnd declared on said day and hour at the regular meeting place of said Board at the Sharp Park Fire House, Sharp Park, Snn Mateo County, California.

Dated: March 29, 1947.

PATRICIO B. DeNIO
Secretary of the Board of Directors of North Coast County Water District

April 4, 11

Girdler Glass

Hilton Way
Sharp Park, Calif.
GLASS OF ALL KINDS GLAZING
Phone FL - 5-3636

DAILY SERVICE TO PATRONS
Evenings by Advanced Appointment

Sharp Park Beauty Shop

Experts in all branches of
BEAUTY CULTURE

Amy O'Connor — Formerly of N. Y. City
Jean Metcalf — Of San Francisco

Old Post Office Site, County Road -:- PHONE FL - 5-3443

Dawn Bakery

TRY OUR JELLY DO-NUTS
THEY'RE DE-LIC-IOUS
BUY THE BEST—WE DO

Phone 2309 — 427 San Mateo Avenue
San Bruno, California

LEGAL NOTICE

CERTIFICATE OF INDIVIDUALS TRANSACTING BUSINESS UNDER THE FICTITIOUS NAME OF SHARP PARK ELECTRIC COMPANY

To Whom it may concern:

The undersigned, GEORGE R. McKERCHER and VERA A. McKERCHER, hereby certify:

That we are transacting business and operating an electricsl service business in the Town of Sharp Park, County of San Mateo, State of California, under the name of SHARP PARK ELECTRIC CO.; that the principal place of our said business is located on San Francisco Boulevard, Sharp Park, San Mateo County, California;

That we are the sole owners of and the only persons interested in said business and that our names in full are George Richard McKercher nnd Vera Agnes McKercher and our place of residence is Half Moon Bay, San Mateo County, California.

IN WITNESS WHEREOF, we have hereunto set our hands this 13th day of February, 1947.

GEORGE R. McKERCHER
VERA A. McKERCHER

State of California)
(ss
County of San Mateo)

On this 13th day of February, on the year one thousand nine hundred and forty-seven, before me, M. J. Bettencourt, a notary Public in and for the County of San Mnteo, personally appeared George R. McKercher and Vera A. McKercher, known to me to be the persons whose names are subscribed to the within instrument, and they duly nckknowledged to me that they executed the same.

IN WITNESS WHEREOF, I have hereunto set my hand and affixed my Official Seal, at my office, in the County of San Mateo, the day and year in this certificate first above written.

M. J. Bettoncourt
Notary Puhlic in and for the County of San Mateo, State of California.

(Endorsed)

FILED in the office of the county clerk of San Mateo County, Calif. March 24, 1947.

W. H. Augustus County Clerk
By Ursuln L. Evans, Deputy Clerk. Mar. 24, Apr. 4, 11, 18, 25

Tanforan Flower Shops

6146 Mission Street
DALY CITY
and
Sneath Lane, SAN BRUNO
Adjacent to Mortuary of W. C. Lasswell and Co. and the Golden Gate National Cemetery
Flowers for every occasion
Special pieces made to Order

Phone San Bruno 39

San Bruno Pharmacy

O. H. KNOWLTON
Proprietor
601 SAN MATEO AVE.
SAN BRUNO, CALIF.

In Appreciation

Mrs. Harry (Creta) Olson of Kohala avenue has been ill and confined to her home for several days, but during the discomfort she experienced, ahe received many solicitations from neighbors and friends, reminding her that "A friend in need is a friend indeed."

Mrs. Olson, now a convalescent, wishes to convey through the medium of this newspaper, how much she appreciates the thoughtfulness of those, who remembered her.

Benefit Yourselves Shop In San Mateo

Williamson-Benner HOME FURNISHERS 119 B STREET - SAN MATEO

LOEWE & ZWIERLEIN
BALCONY KNITTING DEPT.
Large Selection Waste Paper Baskets and Inexpensive Unusual Gifts

LOEWE & ZWIERLEIN
DEPT. STORE
317 - 325 B ST.
FURNITURE DEPT.
326 3rd Avenue

Avalanche FLY AND INSECT SPRAY — CONTAINS DDT

Jolin Furniture Co.
WINDOW SHADES
Linoleum - Congoleum Rugs
New and Used Furniture
214 B St. — Phone S. M. 4-0209

POPE'S DRUG STORE
PERFUMES - STATIONERY
PRESCRIPTIONS
THIRD & B STS.

STATIONERY
OFFICE SUPPLIES
RUBBER STAMPS
SHEET MUSIC
LEATHER GOODS
GOLD STAMPING
SCHOOL SUPPLIES

McCORDS
Stationery — Office Supplies
243 B St. — San Mateo, Calif.

Easter guests of Mr. and Mrs. Paul Johnson were son-in-law and daughter, Mr. and Mrs. Robert Beal of San Francisco and two sons Dennie (6) and Ronnie (4). The group attended municipal egg hunt, here in Sharp Park and then came back to the Johnson's for dinner and another egg hunt for the children.

University of California officials estimate that 45,000 students will enroll on the eight campuses in September.

CARPENTER
ALTERATIONS - REPAIRS
ESTIMATES
FREE
FL - 5-3697
370 CARMEL AVENUE
J. W. Crowder

Wander Inn
Pedro Valley-Highway 1

Joe & Maggie
On the Beach . . .
Bathing and Fishing
. . . It's Cozy Inside
DANCING EVERY EVENING
Phone FL - 5-8787

LOCAL BRIDGE CLUB ENJOYS EATS AT DINNER CLUB

Due to the fact that the family home on Mirador terrace was undergoing repair, Mrs. Bruce (Phyllis) McIntyre, whose turn it was to be the hostess for the local Bridge Club, planned an extra special afternoon for its members at Florence's Dinner Club on Salada avenue , where a delicious luncheon was served. Two outstanding highlights of the meal were avocado salad and angel food cake with ice cream.

Following the meal the members played bridge and included other than the hostess, Mesdames Sallie Rogers, Louise Patry, Jewel Silva, Jule Rueckert, Angel Stenerson, Lucile Fenton and "Vin" Vandemeer.

Children Remember Home Folks Easter

The E. E. Cirdler family of Hilton Way received a wire from son Fred (Dee Dee) of the U. S. Army and located in the Pacific area. The telegram read, "Best wishes for a Happy Easter. Love to all at home. All my love."

"Eastertime is for remembering' was the title of a seasonal card received from son Eddy and wife Esther. The message reads, "When songbirds sing at Eastertime,
And flowers add their cheer,
There's new joy in remembering
Those ones we hld most dear;
There's new joy, too, in wishing them,
Just as we always do,
True happiness, the kind this card is warmly wishing you."

CANCER PREVENTION

Governor Earl Warren today expressed deep concern over the appalling report that 35 persons in California are dying daily of Cancer, and consented to serve as honorary chairman of the California cancer campaign opening in April.

"This terrible scourage that is taking more than 1,000 California lives each month must be stamped out," Governor Warren declared in a telegram to Ray B. Wiser, state campaign chairman. "I regard it as the duty of every Californian to do all in his power to help reduce the incidence of, and the fatalities resulting from cancer."

The Governor said he pledged his personal energy and the resources of the state to the cancer campaign in California, because he was convinced the three-way program of the California Division of the American Cancer Society offers the only hope of defense against an enemy whose casualities in American lives are greater than those suffered during any war in the nation's history.

— Use BREAKER Want Ads —

Rockaway Quarry
ROCKAWAY BEACH, CALIF.
ROCK - SAND
CEMENT
and Top Soil
Phone FL - 5-3456

SAN BRUNO CAMERA SHOP
— Photo Finishing — Photostat Copies —
580 San Mateo Avenue — San Bruno, Calif.
Telephone San Bruno 1185

FL 5-3471 — Sharp Park
PEDONE
FURNITURE — APPLIANCE
Complete Home Furnishings
. . . CHESTERFIELDS
. . . BREAKFAST SETS
. . . BED ROOM SETS
. . . FLOOR LAMPS
. . . END TABLES
OPEN THURSDAY EVENINGS

PEDRO VALLEY IMPROVEMENT ASSOC.
ENTERTAINMENT
First Friday in Month
8:30 P. M. — BOLTON HALL

Pete and Anna's
SHARP PARK
County Road at Salada
STEAKS — CHICKEN
Dinner Parties by Appointment
Chef Extraordinary

Sharp Park CLEANERS & LAUNDRY
Corner Carmel & San Francisco Blvd.
CLEANING & PRESSING
- SUITS
- LADIES DRESSES
- LADIES COATS
- CURTAINS & DRAPES
- SWEATERS
- HATS CLEANED & BLOCKED

Expert Cleaning and Dyeing and especially satisfactory Laundry work done by home People.

HOW YOU WILL BENEFIT BY READING
the world's daily newspaper—
THE CHRISTIAN SCIENCE MONITOR.
the best-informed persons in your ... you read this world-wide daily ... fresh, new viewpoints, a fuller, ... news—PLUS help from its exclusive ... tion, business, theater, music, ro... You will find yourself one of ... ity on world affairs when ... regularly. You will gain ... standing of today's vital ... on homemaking, education, ...

Subscribe now to ... special "get-acquainted" offer ... month for $1 (U. S. funds)

The Christian Science Publishing Society PB-5
One, Norway Street, Boston 15, Mass., U. S. A.
Enclosed is $1, for which please send me The Christian Science Monitor for one month.
Name.....
Street.....
City..... Zone.... State.....

LEGAL NOTICE

NOTICE OF SPECIAL MEETING OF STOCKHOLDERS
CALARA VALLEY REALTY COMPANY

To All Stockholders of Calara Vallisy Realty Company:

You are hereby notified that a special meeting of the stockholders of Calsra Valley Realty Company has been called by the President thereof, to be held and will be held, Friday, the 25th day of April, 1947, at the hour of 4:00 p. m., at the offices of counsel for said corporation, Nineteen B Street, San Mateo, California, for the purpose of receiving the report of the president for the period from the last report to date, to elect a new Board of Directors to serve for the ensuing year and until successors are elected and qualified, to adopt a new and modern code of by-laws for the internal management of this corporation, to authorize a sale of assets of thia corporation, to ratify the granting of an option for the sale of assets, and to specifically grant to the President and Board of Directors the right to sell the assets of this corporation, and for the further purpose of considering any other matter that may be rightfully brought to the attention of said special meeting of the stockholders.

Your presence is urgently requested. If, however, you find yourself unable to attend this meeting and have not, by mail or otherwise, secured a proxy, please communicate with the office of Dennis Hession, Counselor at Law, Nineteen B Street, San Mateo, California, and a proxy will be forwarded to you immediately, in order that you may appoint some person or persons to represent you at said meeting.

By Order of the Board of Directors

(s) Barbara Lundy
Asst. Secretary

Dated in San Mateo, California
March 24, 1947

Apr. 11, 18, 25

California canners packed more fruits and vegetables in 1946 than ever before, a U. C. report reveals.

DRESSMAKING
Alterations - Remodeling
MRS. A. L. WEEKS
Edgemar FL 5-3715

COASTSIDE REPORTER

Little Frances Catherine Koche (two and one half months) is healthy and growing fast. The only thing about thia adorable baby is ahe hasn't much hair, but someday she is going to surprise you, just wait and see. Sylvester (Spikey) the baby'a aeven year old brother loves his sister regardless, and the parents Mr and Mrs. Frank Koche of Vallemar are not at all worried.

• • •

A special meeting for canvassing the recent election at the Firehouse ia to be held this evening, Friduy, April 11, 1947 at 8 o'clock. The meeting is open to the public.

• • •

Mr. and Mrs. Jack Robinson and Mr. and Mrs. Charlie Boyle of San Francisco were Easter Sunday dinner guests at the home of Mrs. Rose Carter of San Mateo avenue. Mary Jo, daughter of the hostess was also there to share the delicious meal prepared by her mother.

• • •

If you haven't seen the adorable puppiee at the Ray Fox home you are really missing something. Pudgy, Maggie and George are only six weeks old. One ia a blonde, another spotted gray and white and the third a red head with floppy ears.

• • •

Mr. and Mrs. Frank Malish of San Jose avenue spent the afternoon on Easter Day with the Frederick Joseph family in San Francisco taking nn Easter basket to grandchildren Carol and Freddie. Carol Ann hag recently had her beautiful long hair cut which her grandparents declared made the child appear much older.

• • •

D. F. Larkin had to undergo another operation and at present is again a patient at Mills Memorial Hospital in San Mateo, where for the present no visitors are allowed. He had been a sojourner in Sharp Park for two weeks a short time ago but found it necessary to return to Mills for further treatment.

• • •

Mrs. John Cox of Vallemar is visiting a sister Mrs. Gene Fields of Los Angeles, leaving Friday of last week. She will aee for the first time her new baby niece recently delivered by the stork.

• • •

Mrs. Frank Malish has been going to South San Francisco for the past several weeks to hetp Mrs. Don (Marian) Donati, her niece, care for a new baby Mary Jane. The little miss was named after her great grandmother Mrs. Mary Sampson (deceased) and Mrs. Malish her aunt.

Mrs. Ressa Wolf accompanied her son-in-law and daughter Mr. and Mrs. Marvin Fairbanks to Millbrae Highlands, recently to watch the progress of the latter's new home being built there. There is a creek running across the back of the property and it was here the three enjoyed a picnic lunch. The Fairbanks are looking forward to a finished new home sometime in June of this year.

• • •

Mrs. Russ Gardner was really surprised by her neighbors on her birthday, Monday afternoon of this week, when they all walked in on her, before her housework was finished. The group included Mesdames H. Meadowa, Van Thompson, Lyle Davis, Bud Killgore, Millicent Lawrence and William Corley. Dainty sandwiches, ice cream and cake were served. The honored guest received several lovely gifts.

-USE BREAKER WANT ADS-

Jos. H. Germain
General Contractor
Alterations & Repairs
ESTIMATES
Licensed & Insured
Phone FL - 5-3462

WARSHAWSKI'S
Dry Goods Store
at
6340 Mission Street
DALY CITY
Carries
NEARLY Everything for the
Home and Family

Rockaway Beach Service Station
Under the new management of
Michael Guagliardo
UNION OIL and GAS
Expert Lubrication - Car Washing
All Kinds of Accessories - We need your patronage
to help us build up this business
Telephone FL - 5-3600

GARDEN CITY PRODUCTS CO.
Nature's Gold Feed — Ground Fresh Daily
Egg Food 20 per cent mash - 100 lbs. $4.40
Egg Food 20 per cent pellets - 100 lbs. $4.50
Twu in One Egg Food Mash - 100 lbs. 54.30
Hen Scratch Feed - 100 lbs. $4.30
Rabbit pellets (alfalfa) - 100 lbs. $4.10
BABY CHICKS AT ALL TIMES
We Deliver Wednesdays
498 San Mateo Ave. Phone 1570 SAN BRUNO

Brown's Credit Jewelers
Nationally Advertised Lines of Jewelry
And Gift Items
— Complete Lines —
WATCFES - CLOCKS - DIAMONDS
We Are EXCLUSIVE AGENTS For
MULTI FACET DIAMONDS
All Watch, Clock & Jewelry Repairing Done
In Our Store
Three to Five Day Servic
WE SPECIALIZE IN CRONOGRAPHS & STOP WATCHES
PRICES REASONABLE
♦ Give Us A Try ♦
458½ San Mateo Avenue
SAN BRUNO, CALIFORNIA
TELEPHONE SAN BRUNO 3631-R

Electric..Refrigeration..Radio
Household - - Commercial
REPAIRS - SERVICE - MAINTENANCE
All Household Appliances, Washing Machines, Fixtures, Etc.
Let ua Handle Your Electric & Refrigeration Problems
ARMATURE WINDING - Motors & Generators REBUILT
SERVING ENTIRE COASTSIDE
Service and Work Guaranteed
RALSTON & TONELLA
Phone FL - 5-3729

Shop In San Bruno Your Closest Neighbor

Boys' Club Report

Monday the Boys' Club had their first real meeting with their own officers. At the first of the meeting the officers were installed by Al Janovitz.

We were aided by the help and suggestions of John McCoy, Floyd Funderburg, Bill Killion and also by the organizer, Al Janovitz.

We have two committees, already. One is the social committee and the other is the sports committee, whose present duty is to prepare the baseball diamond for the coming game with the married men.

This is about all there is to report about the Boys' Club this week. We of the club think that we will accomplish much if we have the cooperation of the people of Sharp Park.

Signed William Allen, Secretary

A County Library Opens At Rockaway Beach

A County Branch Library has opened at Rockaway Beach, with convenient space afforded by the Rockaway Progressive Club in the Firehouse there.

Mrs. Frances Edminster has been appointed librarian and library hours will include one evening each week on Monday from 7 to 9 p. m., Wednesday from 3 to 5 p .m. and Friday from 10 to 12 a. m., the latter day to be known as Children's Day. At this time, adults are not barred from coming. The morning hours will be devoted to the young people of the district in helping them in their aclection of books and other reading material, so that they will learn how to use a library.

Congratulations to Rockaway Beach.

Mrs. Bruno visited at Pete and Anna's, Wednesday afternoon of last week. She waa accompanied by son-in-law and daughter Gus and Bertha Buchten and Ma's brother and sister-in-law. Mas was feeling especially well and happy.

PHONO RADIOS FOR SALE
Just received a good shipment of 7 tube Firestone combination Phonograph-Radios with automatic record changers. Plays 10 ur12 records and the price is only $103.95. Terms if you desire. Come in now.
Meadows Home & Auto Supply
Grove & Divisideru Sts.
San Francisco
Across from the Harding Theatre

JANOVITZ'S
General Merchandise
— Come in and Look Around Our New Store —
Agents for P. G. & E. S and H Green Stamps
Phone FL 5-3822 1107 San Francisco Blvd.
Sharp Park, California

Glen Park Roofing Company

M. B. Castagnetto
Free Estimates
Bus. Ph. Randolph 5323
511 Vienna Street
Res. Ph. Delaware 7009
175 Dartmouth Street
San Francisco, Calif.

NEWELL'S
WHERE FRIENDS MEET
467 SAN MATEO AVE. .... SAN BRUNO
Phone San Bruno 89

FRISCO MARKET
F. LANDI
FRESH FRUITS AND VEGETABLES
Fresh Meat Tuesdays and Fridays
DELIVERY ONCE A DAY—4:30 P. M.
PHONE FL - 5-3484

SUBSCRIBE
NOW
TO THE
SHARP PARK
BREAKERS
$2.50 Per Year

Marelich's
JEWELRY OF QUALITY
Jewelry - Silverware - Glassware
China - Crystal
ROLLEY'S PERFUME - GREETING CARDS
638 SAN MATEO AVE. — Phone 1271 — SAN BRUNO, CALIF.

A Hand In Need

National Sunday School Week will be observed this year during April 14th to April 20th by American youth throughout the nation. Sponsored by the Laymen's National Committee, Vanderbilt Hotel, New York, the sole purpose of the Week is to encourage boys and girls to regularly attend the church of their choice.

The parents of these children must look to the future with misgiving until such time as the youth of our nation reflects the possession of a knowledge of God.

Today, the world is face to face with mankind's worst enemy — HATE. It is running rampant throughout the country. It is being manifested everywhere we turn. It is being reflected by our young children in their utter disregard for established principles, law and order.

This situation will not right itself, nor will it be remedied by the waving of some magic wand. If we really want to be honest with ourselves, we will admit that it can largely, if not entirely, be attributed to our putting material gains over spiritual values.

The establishment of National Sunday School Week is not a cure-for what is termed Juvenile Delinquency. It is only a step in that direction, but it is a right step and a practical step

More About—
New Commissioner Thanks Supporters

any other man regardless of nationality or religion can become a commissioner of the public's wishes simply because a majority of the people believe that he is the man who should do the job.

Once again I thank you for your confidence and I will represent you to the best of my nbility.

Signed: William A. Cahill

New Ice Service For This Region

Every Tuesday, Thursday and Saturday our local friendly iceman brings his refills for coolerators here on the North Coastside.

Mr. Iceman is a welcome friend not only to grown-ups but to boys and girls who are bent on finding slivers of ice for make-believe popcicles.

The firm, sponsoring ice deliveries in this locality is the Peninsula Ice Company, who also are agents for the equipment that makes modern kitchens "dream rooms." The old fashioned ice-box of past yenrs has now been transformed into the new ice conditioned coolerator, so reasonable in price that it should be within the financial reach of every family. You may enjoy the privilege of seeing this coolerator in action at the Pacific Manor Tract office, with John A. Hubbert there to explain to you its many attractive features.

Another piece of equipment is the Philco Home Freezer, which with the Coolerator make a perfect combination for that kitchen of your dreams. The Philco Freezer is made in large or small sizes to suit Commercial or Domestic purposes. It is a large cold storage box with space where vegetables and fruits may be frozen and kept indefinitely. Imagine eating a delicious strawberry shortcake in mid winter, from berries fresh from your own garden, or golden ears of corn. Fresh fruit and vegetables are so fresh and delicious when preserved for future use the Philco Home Freezer way.

With a bank loan either or both pieces of equipment may be purchased on the easy monthly installment plan affording tho housewife the privilege to enjoy real kitchen comfort during the period of payment.

In stores, restaurants, hospitals, markets, and in a hundred other places, where you never see it, ICE is on guard. Let ice guard your food.

Mr. Iceman is so efficient and dependable these days that he is entrusted with the keys by many customers. Whether you are at home or not, he assumes complete responsibility for keeping your refrigerator properly served.

See ad elsewhere in these columns.

The important thing in democracy is not the idea that the majority rules but the idea that rules the majority.

-USE BREAKER WANT ADS-

Phone FLanders 5-3641
SANDERS SHEET METAL SHOP
BLOWER, GRAVITY, FLOOR FURNACES
And WATER HEATERS
KITCHEN VENTS & FANS
ALL VARIETIES OF METAL WORK
Now located next door to Cunningham Coffee Shop . . . Sharp Park, Calif.

Davies Gift & Variety Store
(The Friendly Store)
HOMEWARES — TOYS—FILMS
CLOTHING — NOTIONS
FULLER PAINTS — GREETING CARDS
BEAR PHOTO SERVICE — GREYHOUND BUS DEPOT
HOSIERY MENDING — LENDING LIBRARY
Next Door to Post Office
Phone FL 5-3984

BRUCE B. McINTYRE
Real Estate
LOANS INSURANCE
Telephone FL - 5-3813

VENETIAN BLINDS
Beautify Your Home with Sunset Venetian Blinds made of Bonderized Steel, & Coated with Baked Enamel.
Free Estimates
Pedone Furniture
SHARP PARK TEL. FL - 5-3471
— CONVENIENT CREDIT TERMS —
OPEN THURSDAY EVENINGS

Available For Immediate Delivery!
Stoves, Water Heaters, Wall Heaters, Clocks, Radios, Toasters, Lamps, Heating Pads, Hot Plates, Razors, Ironing Boards, Irons, Coffee Makers and Other Electrical Equipment.
Wiring in Accordance to Nat. Electric Code.
SHARP PARK ELECTRIC
Sales & Service
Phone FL - 5-3446 S. F. Blvd.

Shop In SHARP PARK

Easter Egg Hunt Thrills Enjoyed By Children

The Easter Egg Hunt sponsored by the P. T. A. and the Little Brown Church was held on the grounds surrounding school and church and the fun began at 12:15, Easter Day. Mrs. Dorothy Kitson was chairman of this happy event.

The children were divided into three groups, according to ages and prizes were presented to the winners. Also Baskets of candy were given to each child present. The candy was mostly all contrihuted by local Sheriff Harry A. Walters.

The eggs were attractively colored and decorated, the work having been done by Mrs. Dorothy Kitson, Mrs. Chet Cydrus and local Girl Scout group.

Mrs. Alene Helderle and Mrs. Wm. Cahill collected the many generous donations of eggs from local citizens.

Want to surprise your wife? Pay the monthly hills without wondering out loud where all the money goes.

Insurance
(All Coverage)
Res. Agent Glenn Falls Insurance Co.
NOTARY PUBLIC
MYRTLE BURKE
153 SAN JOSE AVENUE
Sharp Park
Phone FL - 5-3427

Sharp Park Volunteer Fire Dept. Aux. News

The regular meeting of the S. P. V. F. Dept. Auxiliary was held Wednesday, April 2. President Angel Stonerson presiding. There were 26 members present.

President J. Silva of the Fire Dept. and Mr. Wm. Ziel, Dept. Commissioner were present. Mr. Ziel discussed the recent lettor sent by the Auxiliary to the Fire Department concerning the omitting of the Auxiliary in the social functions. Mr. Ziel apologized for the Department and sincerely hoped the Auxiliary would take over the social duties as they did formerly.

Mrs. Ed Young was welcomed into the Auxiliary. A former member, Mrs. Viola De Lannoy was present also.

Mrs. Schryver reported on the cancer meeting as being a very interesting program but regret was expressed because there were not enough of the Auxiliary members present.

Mrs. Fenton thanked the ladies for their help in the recent Red Cross drive.

A basket social and old fashioned barn dance is planned for May 3. Mrs. Christman, Mrs. Schryver and Mrs. Young are on the committee. No admission will be charged.

The meeting adjourned. Delicious cream puffs made by Mrs. Christman were served with Mrs. Hearne assisting.

Don't forget the big Basket Social and Barn Dance on May 3.

-USE BREAKER WANT ADS-

Dry Cleaning Branch Opens On Highway

For several months the Half Moon Bay Cleaners (W. E. Upton, Manager) have been serving local North Coastside citizens, who have been so satisfied with the work delivered that they are now steady customers.

For the convenience of the cleaners and the customers a branch office opened here, Monday of this week, with Mrs. Betty McGee, formerly of Palo Alot, here to take charge of the office, having had much previous experience.

This business is needed in this locality and we wish these fine people every success.

See ad elsewhere in these columns.

Use the Sharp Park Subscribers Service for any thing you wish to buy, sell swap or barter.

Attention, Married Men Of Sharp Park

Are you the athletic type? Will you take a challenge? Well, here's your chance to answer both questions. The Boys' Club under the supervision of Al Janovitz, challenge you to a game of soft ball to be played on the earliest possible Sunday.

Give your answer to the Boys' Club next Monday night, April 14. Come on, are you MEN or mice.

B. C. of S. P.

Jim Horner, reporter

VISIT EARL and DORIS AT
Cunningham's Coffee Shop

Luncheons - Dinners and A LA CARTE ORDERS
Full course dinner after 5 P. M.
Closed Wednesday Closing Hours 8 P.M. Until Further Notice
PHONE FL - 5-3472

W. C. LASSWELL AND CO.
Mortician
6154 Mission Street
DALY CITY, CALIF.
Randolph 0100 and Randolph 0101

WHEN YOU THINK OF HOME THINK OF US
KIRKPATRICK & HENRY
COMPLETE HOME FURNISHINGS
"Where QUALITY Is Higher Than PRICE"
Phone San Bruno 2822 — 441 San Mateo Avenue
Free Delivery SAN BRUNO, CALIFORNIA — Easy Terms

RELISH BAKERY
6356 Mission Street
Daly City, California
Phone Randolph 5712
DANISH FRENCH PASTRY - WHIP CREAM FILLED
DANISH PASTRY - PIES - CAKES - COOKIES
Wedding Cakes our Speciality
OPEN EVERY DAY EXCEPT MONDAY
5:30 a. m. to 10:00 p. m.

ELCAMINO THEATRE
SAN BRUNO — Phone SAN BRUNO 20
April 13 - 14 - 15
Sunday - Mon. - Tues.
"NORA PRENTISS"
Ann Shridan - Kent Smith
WED. Thru SAT.
April 16-17-18-19
"JOHNNY O'CLOCK"
Dick Powell - Evelyn Keyes
"TEMPTATION"
Merle Oberon - George Brent
April 19
Midnite Spook Show on Theatre Stage

Junipero Serra Hospital
COLMA, CALIFORNIA
Dr. L. A. Drees
Briggs Street — Phone RAndolph 9569

SHARP PARK GROCERY
DICK PLATE & SONS
Fancy Groceries — Delicatessen
LIQUORS - BEER - WINE
Frozen Foods - Ice Cream - Meat - Poultry
FREE DELIVERY
Open Daily, Including Sundays from 8 a. m. to 8 p. m.
Saturday 8:00 a. m. to 10:00 p. m.
COUNTY ROAD — PHONE FL - 5-3422

Mr. and Miss Teen Age

This week you probably have noticed a lot of sad looking characters walking around. The reason for this is that report cards came out last Monday. Ah, such a day!

TEEN AGER OF THE WEEK

The girl with the big brown eyes and hair to match, Jackie Coudurier, has been one of our most lovely teen-agers for some time now. Jackie is n director on the Junior Recreation Board and she works very hard in her position. For her profession Jackie has chosen tap dancing. Since a little girl Jackie has taken tap and ballet lessons. She now has n class of her own and teaches very well at that. Jackie is a senior at Jefferson Union High School and is eighteen (18) years old. Jackie is a member of the Bachelor Girls at present, but certainly is not a "man hater."

LETTER OF THANKS

On behalf of the Teen Agers I wish to thank Mr. Al Janovitz for donating a much needed gavel. This gavel will be engraved and will be handed down to the future presidents of the Teen Age Club.

LOOKING FOR A CAR

Did you say you wanted a car. You do. Tell you what I'm gonna do — I have just the thing for HEADLIGHTS—those eyes of Jackie Coudurier's. BODY (hubba hubba) Frankie Gracia FENDERS (Always hanging around) the sheriff. WHEELS (they go around together) Doc. Thompson, Jerry Regan, Walt Dillworth and

Charles Jones. HUB CAPS (they go around with the wheels) Jackie, Tootie, Bette and Jackie. BUMPers (they take all the slams) Jeanette Cuthbertson and Norma Dillworth. TAIL LIGHTS (bringing up the rear) Audrey Christiansen and Kenny Peck. EXHAUSTED—that's me.

Since this type of atomic bug is impossible to buy right now, why not use Walt Dillworth's car or excuse for a car.

GUESS WHO to do their share.

That's all for now. See you in the news for next week.

Helen Plate

The only celestial navgbation course in the U. S. is being offered on the Los Angeles campus of the University of California.

U. S. Promises Probe Into Gas Prices

Investigation of charges made recently by Governor Earl Warren wns promised by United States Attorney General Tom Clark. The Governor claims that California oil companies have violated federal anti trust laws.

Time for X-Rays At Sharp Park School

On Thursday, April 17, 1947 at 1 p. m. the San Mateo County Mobile X-Ray Unit will be at the Sharp Park School. Any adult may be x-rayed at this time and the public is invited to visit and see the results of your Christmas seal purchases.

PEDONE'S APPLIANCE

. . . WATER HEATERS

. . . FLOOR FURNACES

. . . GAS RANGES

. . . STALL SHOWERS

3 to 5 Days Given on RADIO REPAIRS.

. . . ALL WORK GUARANTEED . . .

— CONVENIENT CREDIT TERMS —

OPEN THURSDAY EVENINGS

PENINSULA ICE CO.

See the New Ice Conditioned Coolerator in Operation at Pacific Manor Tract Office. Price $88.50 plus tax.

Also Available Philco Home Freezers. Two one half Cubic Feet. $179.95 plus tax and five Cubic Feet $249.50 plus tax.

BANK TERMS - PHONE SAN MATEO 3-2781

OR

Contact John A. Hubbert at tract office or your Ice Delivery Man on Tuesdays Thursdays or Saturdays

Architectural PLANS

Drawn by JOHN E. RICH

Phone FL - 5-3414

Inquire at

Higgins' Office

CATHERINE'S

Beauty Shop

Rockaway Beach

Directly Across From Postoffice

Machine and Machineless Permanents

FINGER WAVING

HAIR TINTING

Tel. FL - 5-3442

Closed Mondays

Other Days Open 6 a. m. And Closes 8 p. m.

Peter's Restaurant

6286 Mission Street

DALY CITY

SHARP PARK FOOD MARKET

FROZEN FOODS FRESH FRUITS & VEGETABLES

Complete Meat Department

Open 8 A.M. to 7 P.M. Weekdays Sundays 8 to 12 Noon

W. H. BELL

Free Delivery

ROSE CARTER C. S. BUBLAK

Telephone FL - 5-3680 MEAT DEPT. PHONE FL - 5-3626

Rockaway Cafe

AT THE BEACH

Rockaway Beach, Calif.

Steak Dinners, Chops, Delicious Hamburgers, Hot Dogs, Special luncheons and dinners can be arranged.

Dancing every Saturday night

PHONE FL - 5-3423

SHARP PARK

BREAKERS

AND FIRST TOWNSHIP NEWS

Vol. IX No. 19 Sharp Park, Calif. April 18, 1947 Price 5 Cents

San Mateo Postmaster Heads Community Chest

James J. Kehoe, Postmaster of San Mateo, has been appointed Campaign Chairman for the San Mateo County Community Chest in the coming campaign for funds, which will start in October this year.

Announcement of Kehoe's appointment by Ira H. Potter, President of the Chest, was made today.

"Mr Kehoe is well equipped for this important chairmanship," said Potter. "He has a wide acquaintance, is always interested in any civic, fraternal, or welfare activity and we are fortunate in having him in this job."

He is a member of the San Francisco Olympic Club, the Commonwealth Club, the Rotary Club in San Mateo, member of the board of directors of the Sportsman'a Club, senior Vice-Commander of Matalan Post 2068, San Mateo, S. M. American Legion No. 82.

Postmaster Job Open At Half Moon Bay

A competitive examination for the $3400 a year job as Half Moon Bay postmaster has been announced.

The position is open to people residing within the delivery area of the postoffice for at least a year.

Information may be obtained from the postoffice or from the U. S. Civil Service Commission, Washington, D. C. Application must be in before April 29.

"Queen For A Night"

Some young lady is going to be made mighty happy on Wednesday Night, July 9th when Redwood City Post 105 of the American Legion crowns her "Queen For A Night."

The event is to be the Grand Ball and "Queen of the Ball Contest" to be held at the Edgewater At the Beach in San Francisco and is being given for the benefit of the War Memorial Building which is to be erected in Redwood City.

The Queen will not only be regaled in splendor befitting the title but will be awarded $250.00 in cash for winning the contest. In the finale she will award the grand prize of a super Deluxe Convertible Ford.

The 26th District of the American Legion which includes all of the Posts in San Mateo County has given the event the 'go' sign and each Post has been invited to enter a queen and participate, not only in the fun but in the profit as well.

Tickets nre only $1.00 including tax and may be purchased thru your local Post or Post 105, Redwood City.

Sent in by Wm. M. Galloway

GRAND JURY REPORT

The 19 members of the 1946 grand jury minced no words in placing the blame for sins of omission or commission where they belonged.

In brief, the jury's 23 page report said:

1. The job of county executive held by Frederick Peterson is not being performed adequately and "the results obtained are sad indeed."

2. Gambling laws in the county are being violated flagrantly thru a general lack of willingness on the part of our law enforcement officers to work together and stamp out gambling in the county.

3. Handling of funds and particularly accounts receivable at Community Hospital is "deplorable" and "grossly inefficient."

4. Personnel of the county juvenile home and probation department "is doing everything possible for the well being of youth under their charge while operating under adverse conditions as to housing and facilities.

5. Recommended salaries of the members of the board of supervisors be set at $3600 a year and commended the supervisors for their "cooperative spirit" and willingto carry out the recommendations of the grand jury.

6. Recommended a thorough overhauling of the county's school system and unification of the more than 60 school districts in the county into one or several larger districts for greater efficiency.

7. Took a negative attitude toward establishment of a third superior court in the county at this time.

8. Found that while some functions of the district attorney's office are efficiently carried out, there is definite room for improvement to provide for the full and efficient carrying out of all of the duties imposed by law on this department.

9. Found the sheriff's office well staffed and efficient on the whole but in need of larger jail facilities.

10. Recommended more frequent and complete audits be made of other departments by the controller.

11. Recommended the board of supervisors pass a county ordinance to assess a tax or a business license on businesses operating in unincorporated areas.

12. Called for a more adequate central fire station.

Regarding the juvenile detention home the grand jury report pointed out the need for a new juvenile detention home in the county is so well known that it scarcely needs repeating. The need for new facilities becomes in creasingly urgent day by day.

Members of the grand jury were Joseph A. Ernst, foreman; Mrs. Flora L. Jensen, secretary; Thomas B. Foster, public relations representative; Edward C. Aldwell, Wallace H. Brown, John J. Canevari, Harry N. Clark, Mrs. Ethel Dorn, William I. Farmer, George W. Holston, Mrs. Bertha James, Leroy W. Johnston, Joseph W. Noya, Arthur R. Olsen, Mrs. Marion C. Pettingill, Mrs. Florinda M. Stark, Wayne B. Reed, Niels Schultz, and George E. Swett.

Don Long Is County Spelling Champ

Champion speller of San Mateo county is Don Long, son of Mr. and Mrs. D. K. Grant of 241 West Poplar avenue, San Mateo. He successfully spelled down Charlotte De Bow of Redwood City, runner-up of the countywide contest held in the McKinley school auditorium at Burlingame.

It was the confusing word "Consul", the contestants had already spelled "council" and "counsel" that tripped up Charlotte who had previously correctly spelled some twisters.

Judges included Katherine Dombaugh, librarian; Beulah C. Schindler and Howard M. Carr of Burlingame.

Since last September Don has lived in San Mateo where he is a pupil at San Mateo Park school in Mrs. Louise Hughes class. Before coming to San Mateo he lived in Burlingame for two years and attended classes at Hoover school. (So-o-o Burlingame is claiming some credit for the excellent spelling.)

Provisions Of House Labor Bill Listed

In summary form, this is what some of the major provisions of the new house labor bill would do:

1. Outlaw the closed shop, permit the union shop.

2. Ban industry-wide bargaining with a few exceptions.

3. Forbid mass picketing and violence in picketing.

4. Set up "unfair" labor practices for unions as well as employers.

5. Provide for government action to avert or stop strikes threatening the national welfare for a limited tlem.

6. Make unions punishable for violating contracts.

7. Guarantee employers free speech on labor matters.

8. Outlaw jurisdictional and various other kinds of specific strikes.

9. Ban secondary boycotts.

10. Abolish the present national labor relations board.

11. Create a new labor-management relations board that would hear and judge complaints of unfair labor practices.

12. Set up an independent administrator to investigate and prosecute unfair practice cases.

Here Is The County Budget Requests

Requested 1947 - 1948	
Salary	2,972,907.00
General	1,574,640.00
Soc. Ser.	1,365,909.00
Co. Free Lib.	71,429.00
Spec. Road. Imp.	599,050.00
Law Library	3,515.00
Postwar Plan	20,000.00
Land Acquis.	15,000.00
Fire Pro.	13,646.50
State Fire Pro.	41,945.00
Court House	200,000.00
Juvenile Home	100,000.00
Relief Home	59,000.00
Rec'tion Bldg.	12,500.00
Jail Const.	73,065.71
Unnppr. Res.	165,000.00
Cen. Res.	100,000.00

By May 5 the board of Supervisors must adopt an order approving the budget or a revisal. By the following day the civil service commission must give the board a salary ordinance, on which the supervisors will schedule a public hearing by May 21.

The board will adopt a salary ordinance May 30 and May 31 the controller will give the supervisors printed preliminary budgets.

Next public hearing is on the budget June 7, not to exceed ten days.

June 30 the board will pass a resolution adopting the budget, and final step is Sept. 1 when the bd. adopts the tax levy.

Allowed 1946 - 1947	
Salary	$1,799,814.50
General	1,100,378.30
Soc. ser.	1,041,836.00
Co. free Lib.	62,327.91
Spec. Road Imp	715,131.96
Joint hy dist 9	38,000.00
Joint hy. dist. 10	18,300.00
Law Lib.	3,265.00
War ration bd.	3,000.00
Post war plan	20,797.22
Land acquis.	40,000.00
Clark McNary (fed) aid for fire prot.	13,646.50
State sup. fire pro.	18,543.64
Court house	162,000.00
Juv. Home	75,000.00
Relief Home	50,000.00
Mem. bldgs.	70,284.11
Rec. bldg.	12,500.00
Unappr. res.	115,000.00
Cen. res.	100,000.00
Co. bonds	32,980.00

Anderson Praised For Lead On Army Service Procurement

Congressmnn Jack Z. Anderson, eighth district representative of California, drew high praies from military and government officials for his leadership in the passing

(Continued on page 8)

Police Department

1. Harry Walters FL 5-3406
2. J. J. Pisani FL 5-3602
3. Ed Young FL 5-3621

FIRE CALLS

DAYTIME ONLY

FL - 5-3631

NIGHT TIME ONLY

FL - 5-3611

Profits Fallacy

By GEORGE S. BENSON
President of Harding College
Searcy, Arkansas

Looking Ahead

THE PROFIT incentive is widely misunderstood and maligned. Many folks talk nbout profits as though they were injurious. These folks indulge in side-glances, as if profits were a vicious imposition upon the people. Profits, to some who are misled or misinformed, have assumed a negative sound. The fallacy is that industry arrives at selling prices by piling onto production costs as much profit as the traffic will bear. This is not the way profits are calculated.

Sales prices on the tags are the prime consideration. In a free competitive market, the price tag is not marked according to preconceived notions of what the profit ought to be. The consumer is king in a free market; the price tag is slave to the demands of a price conscious buying public. This is one game in which the consumer takes the aweepstakes.

Competition Is Regulator — YOU AND I manufacture radios. We meet squarely in the market, where mine is priced at $100 and yours at $75. If the quality is the same, I must either lower my selling price to compete or give to the customer one-third greater value than you do. The lower the price and the more quality included the better off each of us will be—saleswise. Competition thus regulates the selling price regardless of my costs.

The cycle is just that simple. To keep factories running, the goal of our industries is to make a better product available to a larger number of people through mass production and lower selling costs. After deducting costs from the customer's price the result may or may not be a profit. When the margin is uncomfortably close, the next logical step will be toward more efficient production.

Consumer Is Winner — EFFICIENCY of operation means to industry the ability to keep down costs of making and selling a product. The object is a favorable position on the open market. This means that factories must be busy constantly taking up the unemployed, supplying products at lower cost to an ever increasing buying public.

Winner of this game is the buying public. Because of the profit incentive and free competition, the public reaps huge dividends in the form of better merchandise at fair prices. To the average citizen of socialistic and totalitarian countries, where I have observed that these things are never duplicated, these simple facts seem an unattainable dream. What American would wish to exchange this system for methods that have never succeeded half so well?

Profit is no parasite feeding on our economic system. Profit is the life blood of the industrial and business enterprises responsible for the highest level of civilization the world has known. Freedom to compete against skill and efficiency by using better skill and more efficiency means a progressive civilization — not a static economy that either withers away or makes spoilage for the apoilera.

Vets Launch Project

Ocena Shore Post No. 5472 V. F. W. have launched a project for raising funds for a building which will be under way in the not too far distant future.

A small investment from each citizen will not only benefit this veteran organization, but may mean a worthwhile outlay to the donor.

For further details regarding what your dollar will do for you and you see George Rich or any member of Post 5472.

Fire Commissioners Canvass Votes And Welcome New Members

At the special meeting of the Board of Fire Commissioners held April 11th to canvass the election results it was decided to again tally the votes.

This was in no way a reflection on the Election Board who served so ably and efficiently, but as a result of a technicality in the Election Code brought to the attention of the Commissioners. A retally was decided upon to avoid any confusion as to the outcome of the election.

The results of the tally by the Board of Fire Commissioners is as follows: William A. Cahill III, 81; George M. Williams, 91; Thos. M. Yorks, 83; J. Ed Young, 53; Michael Hughes, 42; John Pesterfield, 45; Ed Parrell, 1; Charles Brown, 1; James Fenton, 2; Ray T. Higgins, 1.

At the meeting held on Tuesday evening of this week, April 15, 1947, the new Commissioners, Geo. Williams, Bill Cahill and Thomas Yorks were welcomed into office and badges turned over to them.

A busy meeting followed with a great deal of discussion as to ways and means of fire protection.

Times certainly have changed Mom used to hide money in the sugar bowl. Now she hides the sugar bowl.

Mission Paint Store

QUALITY .....

PAINTS — VARNISHES — SUPPLIES
Lacquers - Wallpaper - Floor Waxes
Floor Sanders - Polishers - Sprays for Rent
6283 MISSION STREET
DAndolph 2553 Daly City

BUCK'S SHOE REPAIR

LADIES ALTERATIONS OF ALL KINDS
Shoes Dyed Any Color $1.50
Men's Full Soles and Heels $3.00
DAVIES GIFT SHOP
— One Week Delivery —
Sharp Park, California

STATE THEATRE
SOUTH SAN FRANCISCO

SUN. to TUES.
April 20 - 22
'JOHNNY O'CLOCK'
Dick Powell - Evelyn Keyes
"Temptation"
Merle Oberon - George Brent
Wed. April 23
"The Fallen Sparrow"
John Garfield - Maureen O'Hara

"NEVADA"
Robert Mitchum - Anne Jeffreys
THURS. to SAT.
April 24 - 26
"CALIFORNIA"
Ray Milland - Barbara Stanwyck
"DECOY"
Jean Gillie - Edward Narris

DICK'S CAFE

DINNERS — COCKTAILS
- Otto Herling and Al Sohl -
Proprietors
NEW CHEFS Bill and Ruby Serve
TASTY FOOD
"Where old and new friends meet"
County Road at Paloma avenue
Sharp Park, Calif.

LEWIS C. TOMBERLIN

PLUMBING & HEATING

We Serve the Coast With Dependable Supplies and Service
ELECTRIC, GAS AND OIL APPLIANCES
MONARCH, O'KEEFE & MERRITT
Electric, Gas and Coal Ranges
ELECTRIC, GAS and OIL AUTOMATIC HOT WATER HEATERS
FAIRBANKS-MORSE and WESTCO JET and SHALLOW WELL PUMPS
Service and Repair Parts
For ALL Makes of Pumps
Telephone Half Moon Bay 2041
Next Door to the Bank — Main Street
HALF MOON BAY

SHARP PARK
BREAKERS
FIRST TOWNSHIP NEWS

A Newspaper of General Circulation
Sharp Park, San Mateo County, California

M. Larue PITSCHKE, Editor and Publisher
PHONE 5-3611

$2.50 Per Year — 6 Months $1.50

Entered as second-class matter, November 17, 1939, at the Postoffice at Sharp Park, California, under the Act of March 3, 1879.

NATIONAL EDITORIAL ASSOCIATION 1947 Active Member

THE AMERICAN WAY

(by George Peck)

The Communists, Socialists and kinderd spirits would have us believe that Capitalism is doomed, in fact, that it is just about as dead as last summer's roses. They maintain that the Capitalistic System is in its coffin, ready to be hauled to the graveyard, there to be buried alongside its predecessor Feudalism.

They contend that Captalism was on the skids in the United States before the outbreak of World War II, becauae, as they allege, it failed to solve the unemployment problem and end the depression. And now that the war is over, they see Communism sweeping the world and eventually engulfing these United States of ours.

But they are wrong. Capitalism is not doomed.. It is not going to disappear from the face of the earth, and most certainly not from the United States. Too many Americans know that it was under Capitalism that America achieved prosperity, and that if this country is to remain prosperous and to go on to greater prosperity it can only he attained under Capitalism and Free Enterprise. They know that prosperity depends upon the creation and distribution of wealth, and that under the Capitalistic System this country has created and distributed more wealth to more people of all classes than has any other nation in all the world's history.

No nation has ever achieved real propsperity except through industry and trade, and these only can flourish under a free economy such as Capitalism. All the teachings of history prove that where private property has been the most secure and enterprise the most free, in that place has existed the greatest degree of prosperity.

Call it selfish, if you will, but man's greatest urge is the profit motive. It always has been, is now, and always will be. True, there are times when this urge temporarily weakens when man listens to the visionaries, the theorists and the social experimenters. But no man-made laws will ever change it permanently for the profit motiva is a biological cure.

At the same time it would be foolish to fail to recognize and frankly admit that the Capitalistic System is far from perfect, that it has numerous flaws. But, I hazard the opinion that until someone comes along with some scheme of economy that looks better. This nation is going to string along with Capitalism. So far, despite all the clamor of the Reds, the Nazis and the Fascists, no plan has been advanced that comes even close to having as many virtues and as few faults as the Capitalistic State.

CHURCH SERVICES

Catholic Services

At Rockaway Beach Church every Friday from 10:45 a. m. to 11:45 a. m. religious instructions to the children by the Sisters of the Holy Family.

At Sharp Park in the Firemen's Hall, every Friday from 9:30 a. m. to 10:30 a. m. religious instruction.

At Rockaway Church, every Sunday at 10 a. m. Mass with singing and sermon by the clergy of Colma Parish.

Christian Science Churches

"Doctorine of Atonement" is the subject of the Christian Science Lesson-Sermon for Sunday, April 20, with the Golden Text: from Isaiah: "The Redeemer shall come to Zion, and unto them that turn from transgression in Jacob, saith the Lord" (59:20).

The following citations are from the sermon:

Psalms: "Let Israel hope in the Lord; for with the Lord there is mercy, and with him is plenteous redemption. And he shall redeem Israel from all his iniquities" (130:7,8).

"Science and Health with Key to the Scriptures" by Mary Baker Eddy: "We acknowledge Jesus' atonement as the evidence of divine, efficacious Love, unfolding man's unity with God through Christ Jesus the Way-shower; and we acknowledge that man is saved through Christ, through Truth, Life and Love as demonstrated by the Galilean Prophet in healing the sick and overcoming sin and death" (p. 497).

Ocean Shore Parish

The Little Brown Church by the Sea
H. D. Harkins, Minister

Morning Worship at 11:00 A. M. Special music by the Choir. Pastor's sermon theme, "The Psalm of Life and Power"

Bible School Classes for all the Grades at 9:45 A. M.

Hour of Song at 7:45 P. M.

Pastor's sermon theme, "Spiritual Recovery."

Power Hour of Prayer at 7:15 P. M. Wednesday.

The Radiant House of Prayer with a hearty welcome for all.

MARLETTE AND SMITH
GENERAL REPAIRING
Auto Parts & Accessories
24-Hour Towing Service Available
PHONE FL - 5-3982
Night Calls FL - 5-3835

ALMA'S BAKERY
All Kinds of Pastry, Bread and Rolls
FRESH DAILY
ORDERS TAKEN FOR WEDDINGS, PARTIES, BANQUETS and BIRTHDAYS
Visit our new Chocolate Counter
NEXT DOOR TO SHARP PARK FOOD MARKET

cooking is fun
—not fuss in this
KITCHEN

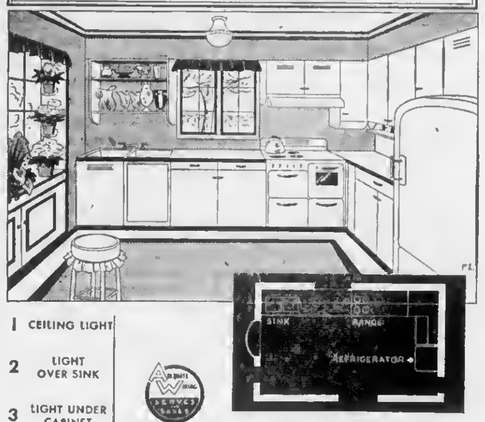

1 CEILING LIGHT
2 LIGHT OVER SINK
3 LIGHT UNDER CABINET
4 AUTOMATIC RANGE
5 ROASTER
6 MIXER
7 TOASTER
8 WAFFLE IRON
9 COFFEE MAKER
10 CLOCK
11 DISH WASHER
12 FULL SIZED WATER HEATER
13 REFRIGERATOR
14 KITCHEN FAN
15 RADIO
16 HOME FREEZER

ADEQUATE WIRING IN THE KITCHEN MAKES CERTAIN YOU HAVE AN OUTLET HANDY FOR EACH APPLIANCE

It pays to be fussy when you set out to plan a new home kitchen or to remodel an old one. You will want a truly Automatic Range with precise cooking controls and a spacious Refrigerator or one of the new Home Freezers. Plan, too, to have space for one of the "automagical" electric dishwashers. Study and really understand the electric wiring system in your kitchen. Are the switches handy? Is there good lighting overhead, at the sink and under cabinets? Are there plenty of plug-in outlets? The time is coming soon when you can equip your kitchen completely. So plan and budget now for your ideal, dream kitchen.

SEE YOUR DEALER, OR
P·G·and·E·
PACIFIC GAS AND ELECTRIC COMPANY

GE4W-447

PLAN TO HAVE A MODERN WORK SAVING KITCHEN

Memo For Garys Future Reference

Gary Ernest Nevoli is now quite a lad and almost four months old, and according to reports from his only grandmother the little fellow is making every effort to talk, the result at present being much baby chatter and gurglings.

Gary first saw the light of day at St. Mary's Hospital in San Francisco, Wednesday, January 22 1947, weighing seven pounds and two ounces. He is the Stork's first gift to Mr. and Mrs. Ernest Novoli of Rockaway Beach.

His maternal grandparents are Mr. and Mrs. George Gassman of Rockaway Beach, who are enthusiastic over the arrival of this their third grandchild, as they were over the first. Life is that way, for was there ever a grandchild that wasn't welcome to grandpa and grandma?

We regret that in the excitement attending such momentous occasions an earlier report to this newspaper was inadvertently overlooked.

Girdler Glass

Hilton Way
Sharp Park, Calif.
GLASS OF ALL KINDS GLAZING
Phone FL - 5-3636

Sharp Park Beauty Shop

Old Post Office
County Road - Next to J & L Market
MACHINE - MACHINLESS PERMANENTS
Cream Oil Method
Expert Tinting - Styling - Hair Shaping
Dry Hair Treatments a Speciality
REDUCTION for limited time on COLD WAVES
Phone FL - 5-4334

Dawn Bakery

TRY OUR JELLY DO-NUTS
THEY'RE DE-LIC-IOUS
BUY THE BEST—WE DO

Phone 2309 427 San Mateo Avenue
San Bruno, California

Uncle Sam Says

Did junior ever ask you whether you ever hit a home run? This is the time of the year when questions like that one will come poppin' at pop. Well, daddy, you can look junior right in the eye and say truthfully: "Yes, son, I did many times," (that is if you are investing in Savings Bonds every payday.) Figure it out yourself. Every Savings Bond represents a four-base hit for junior's future. Even Babe Ruth couldn't hit one over the fence every time he came to bat. Step to the plate, dad, and clout one more Savings Bond into your strong hex. Some day junior will stand up and cheer a real home run hitter.

SUBSCRIBERS' SERVICE

• • •

FOR SALE—Heavy butane tank 150 gals. 8 mos. use. $90. Kerosene heater for cooking or heating. Brown, modern crackle finish, chrome pulls, $10. See at 1 Link and Bancroft Way, Edgemar.

• • •

FOR SALE—Divan and chair, $40. Dinette set, table and 4 chairs $25. 9X12 rug $15. Library table $10. All in excellent condition. R. D. Blair, Vallemar.

• • •

FOR SALE—31 model A Ford pick-up, in excellent condition. $325. Phone Burl. 3-9496.

LEGAL NOTICE

CERTIFICATE OF INDIVIDUALS TRANSACTING BUSINESS UNDER THE FICTITIOUS NAME OF SHARP PARK ELECTRIC COMPANY

To Whom it may concern:

The undersigned, GEORGE R. McKERCHER and VERA A. McKERCHER, hereby certify:

That we are transacting business and operating an electrical service business in the Town of Sharp Park, County of San Mateo, State of California, under the name of SHARP PARK ELECTRIC CO.; that the principal place of our said business is located on San Francisco Boulevard, Sharp Park, San Mateo County, California;

That we are the sole owners of and the only persons interested in said business and that our names in full are George Richard McKercher and Vera Agnes McKercher and our place of residence is Half Moon Bay, San Mateo County, California.

IN WITNESS WHEREOF, we have hereunto set our hands this 13th day of February, 1947.

GEORGE R. McKERCHER
VERA A. McKERCHER

State of California)
(ss
County of San Mateo)

On this 13th day of February, on the year one thousand nine hundred and forty-seven, before me, M. J. Bettencourt, a notary Public in and for the County of San Mateo, personally appeared George R. McKercher and Vera A. McKercher, known to me to be the persons whose names are subscribed to the within instrument, and they duly acknowledged to me that they executed the same.

IN WITNESS WHEREOF, I have hereunto set my hand and affixed my Official Seal, at my office, in the County of San Mateo, the day and year in this certificate first above written.

M. J. Bettencourt
Notary Public in and for the County of San Mateo, State of California.

(Endorsed)

FILED in the office of the county clerk of San Mateo County, Calif. March 24, 1947.

W. H. Augustus County Clerk
By Ursula L. Evans, Deputy Clerk. Mar. 24, Apr. 4, 11, 18, 25

We are always a little auspicious of the man who comes in to tell us something "confidentially."

V. F. W. Installation In Rockaway Tonite

Ocean Shore Post 5472, Veterans of Foreign Wars will install its newly elected officers for the coming year at the Rockaway Firehouse, this evening, Friday, April 18, 1947. The Old Glory Post Degree team from Daly City will officiate.

Incoming officers are Roger Williams, Commander; George Rich, senior Vice-commander; Alfred Tollner, junior Vice-commander; Gerry O'Malley, Trustee; Warren Clark, Surgeon; Robert Sohl, Quartermaster and Michael Kiefer, Chaplain.

Refreshments will be served following the ceremony.

HARRY S. TRUMAN:

"The public health nurse is a pivot around which much of the well being of her community revolves."

Tanforan Flower Shops

6178 Mission Street
DALY CITY
and
Beneath Lane, SAN BRUNO
Adjacent to Mortuary of W. C. Lasswell and Co. and the Golden Gate National Cemetery
Flowers for every occasion
Special pieces made to Order

Phone San Bruno 39

San Bruno Pharmacy

O. E. KNOWLTON
Proprietor
601 SAN MATEO AVE.
SAN BRUNO, CALIF.

Benefit Yourselves Shop In San Mateo

Williamson-Beaver
HOME FURNISHERS
1398 STREET • SAN MATEO

Jolin Furniture Co.
WINDOW SHADES
Linoleum - Congoleum Rugs
New and Used Furniture
214 B St. Phone S. M. 4-0209

LOEWE & ZWIERLEIN
BALCONY KNITTING DEPT.
Large Selection Waste Paper Baskets and Inexpensive Unusual Gifts

POPE'S DRUG STORE
PERFUMES - STATIONERY
PRESCRIPTIONS
THIRD & B STS.

LOEWE & ZWIERLEIN
DEPT. STORE
317 - 325 B ST.
FURNITURE DEPT.
326 3rd Avenue

STATIONERY
OFFICE SUPPLIES
RUBBER STAMPS
SHEET MUSIC
LEATHER GOODS
GOLD STAMPING
SCHOOL SUPPLIES

Avalanche FLY AND INSECT SPRAY
CONTAINS DDT

McCOORDS
Stationery — Office Supplies
243 B St. San Mateo, Calif.

Army Honored For Accomplishments

Army Day was established as April 6 by Congress in 1937 and has been expanded into a week this year because the affairs of the army are of paramount interest to the nation. And so today is one of the days of Army week, April 6 to 12, this period having been chosen because it marks the dates of the initial week of American entry into World War I.

It is only two short years ago that all Americans watched the army with breathless attention as it drove through Germany a single month away from victory in Europe. At the same time the army was also pushing deeper into Okinawa and toward the final victory of World War II in September.

The nation is asked to remember the achievements of the army in war and peace and to give reverence to the mortal sacrifice of the army dead.

In honoring the veteran, the nation this year will also honor the peace time army as it continues in its important functions of contribution to the public welfare at home and the occupation of conquered lands.

Among the accomplishments of the army in peace are its contributions to medicine, psychiatry, engineering, education, radar, communications, photography and air travel. In San Mateo county the report of army engineers on a local project, the Pillar Point breakwater, is being eagerly awaited and is exemplary of the peace time service of the army.

But General Dwight D. Eisenhower best expressed what Army Week can mean when he declared: "It is my personal opinion that the greatest single motivating power for world peace is the organized military potential of the United States."

CARPENTER

ALTERATIONS - REPAIRS
ESTIMATES
FREE
FL - 5-3697
370 CARMEL AVENUE

J. W. Crowder

Wander Inn

Pedro Valley-Highway 1

Joe & Maggie
On the Beach . . .
Bathing and Fishing
. . . It's Cozy Inside
DANCING EVERY EVENING
Phone FL - 5-3787

Passing of Former Resident Reported

News was received of the passing of Mrs. John (Donna) Mannis about two weeks ago, at Dishman, Washington.

Mr. and Mrs. Manis were former Sharp Park residents and were beloved by all who knew them. Mrs. Manis had been in frail health for many months.

Banner Tourist Year

Last year was one of the most profitable tourist years which the California Mission Trails area has ever experienced, according to figures released at their executive board meeting in San Luis Obispo.

Almost two million tourists and vacationists visited the Mission Trails area, 1,898,000 to be exact, and they spent $199,290,000.00 while they were here. They supported payrolls employing 43,214 people with salaries and wages amounting to $88,700,000.00.

While this was the most profitable travel year that this area has ever known, it is expected that 1947 and 1948 will be even better if the aggressive advertising program of the Mission Trails Assoc. is continued, according to Hugh H. Smith, Vice-president of the district member of the board of directors of the association.

Pet Saves Rancher

A faithful dog and understanding neighbors last Thursday probably saved the life of Frank Alves, 46, prominent San Gregorio rancher, who was pinned under a tractor for 24 hours before help arrived.

Alves was plowing his acreage when the tractor he was driving overturned and pinned him to the ground. The family pet, nameless, stayed with his master for about 18 hours. The dog then ran three miles to the Pacheco ranch where he set up such a fuss workers decided to follow the animal.

The little dog took the men directly to the scene of the accident where they found Alves in extreme pain. The tractor was lying across his legs.

He was taken to Mills hospital where attendants said he would recover. He suffered broken ribs and legs.

Housing Aid Debated In Sacramento

The housing question came into sharp focus at a meeting recently held in Gov. Warren's office. State Senator Gerald O'Gara put up for discussion tentative findings of his interim housing committee.

The issue appeared to be direct state aid for housing versus indirect aid.

On one point there was no dispute—that houses are needed. Rental quarters, scaled for families at $50 a month, were declared without question the state's primary need.

PEDRO VALLEY IMPROVEMENT ASSOC.
ENTERTAINMENT
First Friday in Month
8:30 P. M. BOLTON HALL

Pete and Anna's

SHARP PARK
County Road at Salada
STEAKS — CHICKEN
Dinner Parties by Appointment
Chef Extraordinary
Phone FL 5-3991

HOW YOU WILL BENEFIT BY READING
the world's daily newspaper—
THE CHRISTIAN SCIENCE MONITOR.
the best-informed persons in your ... you read this world-wide daily ... fresh, new viewpoints, a fuller, ... news—PLUS help from its exclusive ... tion, business, theater, music, ...
You will find yourself one of ... city on world affairs when ... regularly. You will gain ... standing of today's vital ... on homemaking, education, ...
Subscribe now to this special "get-acquainted" offer —1 month for $1 (U. S. funds)
Listen in—The Christian Science Monitor Views the News every Thursday night over the American Broadcasting Company
The Christian Science Publishing Society PB-5
One, Norway Street, Boston 15, Mass., U. S. A.
Enclosed is $1, for which please send me The Christian Science Monitor for one month.
Name.....
Street.....
City..... Zone.... State.....

FL 5-3471 Sharp Park

PEDONE

FURNITURE APPLIANCE
Complete Home Furnishings
. . . CHESTERFIELDS
. . . BREAKFAST SETS
. . . BED ROOM SETS
. . . FLOOR LAMPS
. . . END TABLES
OPEN THURSDAY EVENINGS

Sharp Park CLEANERS & LAUNDRY

Corner Carmel & San Francisco Blvd.

CLEANING & PRESSING

- SUITS
- LADIES DRESSES
- LADIES COATS
- CURTAINS & DRAPES
- SWEATERS
- HATS CLEANED & BLOCKED

Expert Cleaning and Dyeing and especially satisfactory Laundry work done by home People.

LEGAL NOTICE

NOTICE OF SPECIAL MEETING OF STOCKHOLDERS
CALARA VALLEY REALTY COMPANY

To All Stockholders of Calara Valley Realty Company:

You are hareby nutified that a special meetlng of the stockholders of Calara Valley Realty Company has been called by the President thereof, to be held and will be held, Friday, the 25th day of April, 1947, at the hour of 4:00 p. m., at the offices of counsel for said corporation, Nineteen B Street, San Mateo, California, for the purpose of receiving the report of the President for the period from the last report to date, to elect a new Board of Directors to serve for the ensuing year and until successors are elected and qualified, to adopt a new and modern code of by-lawa for the internal management of this corporation, to authorize a eale of assets of this corporation, to ratify the granting of an option for the sale of asseta, and to specifically grant to the President and Board of Directors the right to aell tha asaets of thia corporation, and for the further purpose of considering any other matter that may be rightfully brought to the attention of said special meeting of the atockholders.

Your presence is urgently requested. If, however, you find yourself unable to attend this meeting and have not, by mail or otherwiso, secured a proxy, pleaee communicate with the office of Dennis Hesaion, Counselor at Law, Nineteen B Street, San Mateo, California, and a proxy will be forwarded to you immediately, in order that you may appoint some person or persona to represent you at said meeting.

By Order of the Board of Directors

(a) Barbara Lundy
Aast. Secretary

Dated in San Mateo, California March 24, 1947

Apr. 11, 18, 25

Subscribe to the Sharp Park Breakers—Your home town paper.

DRESSMAKING
Alterations - Remodeling
MRS. A. L. WEEKS
Edgemar FL 5-3715

COASTSIDE REPORTER

Mra. Roger Williams of San Jose avenue returned last Sunday from a two weeks visit with her parents Mr. and Mrs. John Nikitin of Kerman in Fresno county. Other relatives there wera alsters and a brother of Mrs. Williams, all of whom ehared in extending hospitality.

• • •

Mra. E. Petersen of Rockaway Beach is enjoying a leave of abeence from business activities in San Francisco.

• • •

Mr. and Mrs. Victor Roggenbusch formerly of Salada avenue, are conducting a growing lunch and fountain business on Noe St. in San Franeisco, and are planning soon to install a atcam table after which they will serve meals. The children are sojourning in Sharp Park for the balance of the school year.

• • •

The Women's Club of Rockaway Beach will hold their annual whist party on Friday evening of next week April 25, 1947 in the Rockaway Firehouse. Tha net proceeds will be used toward financing the May Day picnic for the children of the Rockaway school. Many valuable prizes including a basket of groceries will be given.

• • •

P. T. A. of Sharp Park San Pedro School will hold its annual electinn, Thursday of next week, April 24, 1947, at 2:30 p. m. at the schoolhouse. Everyone is urged to be present.

• • •

Mrs. J. F. Washington nf San Mateo avenue and two chilrden, Wardie and Jimmy took a trip on the Daylight during Easter vacation to visit Mr. and Mra. E. J. Howard of Ventura, Mrs. Washington and Mra. Howard are slaters.

• • •

Barney Morrow is opening a meat market and freezing lockera at Rockaway Beach, the building for same now under construction.

EMILY SHAWK PASSES ON IN PHOENIX, ARIZONA

Mrs. Emily Shawk of Rockaway Beach passed away suddenly while on a busines atrip with son Bill to Phoenix and Carson City at the age of 88.

Deceased had been a government nurse for about 80 years, it le reported. Her hueband had been a physician on an Indian resorvation. Dr. Shawk passed on several years ago.

Funeral and cremation for Mrs. Shawk wero held in Phoenix.

More information ia unavailable at thie time.

Beloved Veteran Passes On In Livermore

Plt. Sgt. Fred E. Jackson, a former resident of the North Coastside, passed away at the Livermore Veterane Hoeplital, last Sunday, 13, 1947.

Fred had been a patient at the Livermore Veterans Hospital for many many long months, but in apite of his weakened condltiop he clung tenaciously to Life which he held so dear.

More next week.

HOLD

— Use BREAKER Want Ads —

Curb Your Curiosity

California's magnificient beaches will be the playground again this year for tons of thousands of sun-worshiping familiee. A word of caution to them might not he amiss. Washington reports drifting minee, planted during the war, may wash up along the Pacific coast line. So if you should aee a round iron object on the aand—curb your curiosity. Notify the authoritiee and keep your distance.

WHIST PARTY POSTPONED

Rockaway Beach Women's Club Whist Party has been postponed from April 25th toMay 9th.

WATER DIST. MEETING

North Coast County Water District will hold its regular meeting Saturday, April 19th. Bids will be npened at that tinio for the new water distribution system.

PEDRO FIRE DEPT.
FL 5-3718 or FL 5-3786

WARSHAWSKI'S
Dry Goods Store
at
6340 Mission Street
DALY CITY
Carries
NEARLY Everything for the Home and Family

Rockaway Quarry
ROCKAWAY BEACH, CALIF.
ROCK - SAND
CEMENT
and Top Soil
Phone FL - 5-3456

Jos. H. Germain
General Contractor
Alterations & Repairs
ESTIMATES
Licensed & Insured
Phone FL - 5-3462

Brown's Credit Jewelers
Nationally Advertised Lines of Jewelry And Gift Items
— Complete Lines —
WATCHES - CLOCKS - DIAMONDS
We Are EXCLUSIVE AGENTS For
MULTI FACET DIAMONDS
All Watch, Clock & Jewelry Repairing Done In Our Store
Three to Five Day Service
WE SPECIALIZE IN CRONOGRAPHS & STOP WATCHES
PRICES REASONABLE
♦ Give Us A Try ♦
458½ San Mateo Avenue
SAN BRUNO, CALIFORNIA
TELEPHONE SAN BRUNO 3631-R

Rockaway Beach Service Station
Under the new management of
Michael Guagliardo
UNION OIL and GAS
Expert Lubrication - Car Washing
All Kinds of Accessories - We need your patronage to help us build up this business
Telephone FL - 5-3600

Electric..Refrigeration..Radio
Household - - Commercial
REPAIRS - SERVICE - MAINTENANCE
All Household Appliances, Washing Machines, Fixtures, Etc.
Let us Handle Your Electric & Refrigeration Problems
ARMATURE WINDING - Motors & Generators REBUILT
SERVING ENTIRE COASTSIDE
Service and Work Guaranteed
RALSTON & TONELLA
Phone FL - 5-3729

Shop In San Bruno Your Closest Neighbor

SAN MATEO JC NOTES

Recent word from Washington indicates that San Mateo Junior College has a good chance of obtaining a lease on the Merchant Marine property at Coyote Point. If the College can obtain the Cadet School, which, supposedly, is closing in June, the Junior College can take more veteran studetns while also being relieved of the present crowded conditions.

Back from the Easter vacation the college students meet conference opponents in several aports. Saturday the track men facing San Francisco JC at Kezar Stadium, and the baseball team and tennis squad playing Menlo.

This Friday evening the students will attend the AWS semi-formal dance at the Benjamin Franklin Hotel with Walt Tollesson's orchestra playing.

The Evening School has opened its Spring Semester and is still enrolling newcomers in its many day and evening sections.

The College players club is hard at work on the term play "Our Town" which has drawn its cast from the whole county and which will be staged in May.

President Charles S. Norris of the San Mateo Junior College reported that on his recent visit to Washington he found California's local Congressmen and Senators and Admiral Telfair Knight pleased that local county groups had joined in urging that the College be given the use of the Cadet School at Coyote Point, if that school ia to be closed because of cuts in the Federal budget. President Morris also attended a meeting of college administrators at Chicago, the conference having been called by the National Educational Association.

The Junior College athletic aquads have a husy week end coming with the track and tennis teams competing at Salinas jaysee and the baseball nine playing San Jose Reserves. The Mateans recently defeated Menlo 12-2 in basebnll and won over St. Mary's varsity in tennis 6-2.

The student body recently presented aervice awards to Robert Stanger, Jack Dowling and Rosemary Ild for their fine service to the college. Another group of outstanding students will be announced in June.

J. F. Landini and son Juliua of San Francisco are building a four room house on Carmel avenue and are planning to build six more following its completion. This means more homes to relieve the housing ahortage.

-USE BREAKER WANT ADS-

Harry Blackstone To Present 1001 Wonders At Geary Theatre

Harry Blackstone, the world's super magician, and hia company of 30 assistant magiclans will begin an engagement of two weeks at the Geary Theatre, beginning Sunday evening, April 13, through Wednesday April 2, with matinees on Wednesday Saturday and Sunday.

Blackstone, who bills himself as the "world's foremost exponent of the school of necromancy" which produced Herrmann the Great, Harry Keller, Houdini, Thurston and Dante will present a show of "1001 wonders" which runs well over two houra, and is presented in two acts and 30 scenes.

It is said to be the proud boast of Blackstone that his expenditures for this year's production have eclipsed all previous efforts with many new and startling illusions, gorgeoua and costly scenery and effects, and to top it all, a greatly enlarged company.

Blackstone with his maze of magic does many remarkable tricks—, brief, turns his show of magic into a program in which entertainment is as fully prominent as are the amazing happenings.

The "Hindu Rope Mystery" that haa baffled the world for a great number of years, will be presented by Blackstone. "The Dream of Princess Karmac" brings into actualtiy the fables of the East. This is a levitation of a girl. She floats in midair away from all the scenery. Blackstone passes a solid hoop around her—the impossible becomes real.

One of Blackstone's featured and most difficult tricks is the "Lumber Saw" illusion, a variation of the old theme of a girl sawed in half. In the old trick inevitably the lady waa placed in a box which was then cut across with a large two handed saw. The illusion did not live up to the advertising because all the audience witnessed was the sawing of a box. It was Blackstone who decided to remedy this. Other illusions include "The Swing Girls" "A Chinese Fantasy" "The Fiesta of Flowers" "Your Handkerchief Becomes Alive" "The Floating Light Bulb" "The Drum That Can't Be Beat" "Two Girls and Two Glasses" "The Magic Fountain" "Rabbit Inn" "Who Wears The Whiskers" and many others. All of the 50 illusions to be presented by Blackstone are synchronized with music.

Mrs. Catherine Alex of Rockaway Beach celebrated Greek Easter with a dinner which included as guests members of her family and Friend Husband's brothers. There were twelve present.

Live without object and you live without zest.

SUBSCRIBE NOW
TO THE SHARP PARK BREAKERS
$2.50 PER YEAR

JANOVITZ'S
General Merchandise
— Come in and Look Around Our New Store —
Agents for P. G. & E. S and H Green Stamps
Phone FL 5-3822 1107 San Francisco Blvd.
Sharp Park, California

Glen Park Roofing Company

M. B. Castagnetto
Free Estimates
Bus. Ph. Randolph 5323
511 Vienna Street
Res. Ph. Delaware 7009
175 Dartmouth Street
San Francisco, Calif.

NEWELL'S
WHERE FRIENDS MEET
467 SAN MATEO AVE. .... SAN BRUNO
Phone San Bruno 89

FRISCO MARKET
F. LANDI
FRESH FRUITS AND VEGETABLES
Fresh Meat Tuesdays and Fridays
DELIVERY ONCE A DAY—4:30 P. M.
PHONE FL - 5-3484

PEDONE'S APPLIANCE
. . . . WATER HEATERS
. . . . FLOOR FURNACES
. . . . GAS RANGES
. . . . STALL SHOWERS
3 to 5 Days Given on RADIO REPAIRS.
. . . ALL WORK GUARANTEED . . .
— CONVENIENT CREDIT TERMS —
OPEN THURSDAY EVENINGS

Marelich's
JEWELRY OF QUALITY
Jewelry - Silverware - Glassware
China - Crystal
ROLLEY'S PERFUME - GREETING CARDS
638 SAN MATEO AVE. — Phone 4274 — SAN BRUNO, CALIF.

Shop In SHARP PARK

Going Away Parties Honor Mrs. Anderson Leaving For Sweden

Twenty members of the Ladies' Aid of the Little Brown Church honored Mrs. M. O. (Bertha) Anderson, Tuesday evening of last week with a handkerchief shower. Many lovely kerchiefs were received along with wishes for a "Bon Voyage." Mrs. William Kelly made a delicious cake to highlight the refreshments.

Friday of last week Dr .and Mrs. E. C. Kading celebrated the going-away event with an elaborate party serving Smorgosbord and a cake bearing the Swedish Flag augarly displayed in the frosting of the delicious confection. The doctor for entertainment showed motion pictuers in technicolor of the long vacation trip enjoyed by Mrs. Kading and himself. The films depicted the beautles of Death Valley, Yellowstone Park and other highlights of their trip. There were twelve guests preaent.

The Say Sew Club were hosts Thursday evening at n farewell dinner at Lucas restaurant in No. Beach. Eight members of the Club were present. Mr.s Anderson has been a member of this social organization for many years.

The honored guest of these various farewells left last Sunday alternoon for Nebraska, where she will spend two weeks visiting a sister living there. From thence she will travel by train to New York City and then board a plane for Sweden, her native land, where lives a brother and two sisters whom she has not aeen for 38 years. She will he away for three months.

Blessed Event Brings Boy To Bachmans

Mr. and Mrs. Melvin (Frankie) Bachman of San Mateo ave. were again gladdened by the arrival of second aon, born on Mondy, April 14, 1947 at 10.30 p. m. in Stanford Hospital in San Francisco. The littel fellow weighed 7 pounds and 15 ounces, almost 8 pounds.

Mother and babe are normal patients and both are expected home tomorrow, Saturday.

Mr. and Mrs. Peter Bachman are the paternal grandparents of the new arrival and Maternal grandmother Mrs. Florence Arborn is caring for blg brother "Mlckey" (23 mo.) during his mother's stay at the hospital.

Congratulations to all concerned in this happy event.

Newly Weds Honored At Chicken Dinner

Mrs. Victor (Tillie) Roggenbusch gave a chicken dinner, Monday evening of this week, April 14, 1947, at Dick's Restaurnat in honor of Charlie Roggenbusch and bride the former Mrs. Helen Stump both popular young people of this community.

Nearly all of the Roggenbusch family were present. In addition were Robert Sohl, Mr. and Mrs. Red Ellis, Nick Gust and Lorraine Pendola and others.

The elaborate dinner was prepared and served by "Ruby and Billy.'

Congratulations to the Newly Weds.

Former Resident Of Vallemar Passes

A former resident of Vallemar, James Crawford passed away in Redwood City, where he and Mrs. Crawford had lived for some months.

Deceased passed on during his sleep leaving a widow Josephine to mourn the loss of a beloved companion.

Mr. Crawford was associated in an official capacity with the County Community Hospital and every Friday he spoke over the radio on matters pertaining to health.

While living here on the North Coast the couple were lovingly designated by their many friends as Joe and Jimmy.

Fahey Estate Petition Filed In County Seat

John J. Fahey Jr., justice of the peace of South San Francisco, filed a petition today in superior court in Redwood City for letters of administration in the estate of his late father, John J. Fahey, who died last March 25.

Fahey estimated his father's estate exceeded $5000 in value in both real and personal property. Heir to the estate is Mrs. Lucy J. Fahey, 61, the widow of 1540 Sweetwood Drive, Colma

VISIT EARL and DORIS AT

Cunningham's Coffee Shop

Luncheons - Dinners and A LA CARTE ORDERS

Full course dinner after 5 P. M.
Closed Wednesday Closing Hours
8 P.M. Until Further Notice
PHONE FL - 5-3472

Insurance
(All Coverage)
Res. Agent Glenn Falls Insurance Co.
NOTARY PUBLIC
MYRTLE BURKE
153 SAN JOSE AVENUE
Sharp Park
Phone FL - 5-3427

W. C. LASSWELL AND CO.
Mortician
6154 Mission Street .
DALY CITY, CALIF.
Randolph 0100 and
Randolph 0101

WHEN YOU THINK OF HOME THINK OF US
KIRKPATRICK & HENRY
COMPLETE HOME FURNISHINGS
"Where QUALITY Is Higher Than PRICE"
Phone San Bruno 2822 441 San Mateo Avenue
Free Delivery SAN BRUNO, CALIFORNIA Easy Terms

RELISH BAKERY
6356 Mission Street
Daly City, California
Phone Randolph 5712
DANISH FRENCH PASTRY - WHIP CREAM FILLED
DANISH PASTRY - PIES - CAKES - COOKIES
Wedding Cakes our Speciality
OPEN EVERY DAY EXCEPT MONDAY
5:30 a. m. to 10:00 p. m.

ELCAMINO
THEATRE
SAN BRUNO Phone SAN BRUNO 20
Friday & Saturday, April 18 - 19
"JOHNNY O'CLOCK" Dick Powell - Evelyn Keyes
"TEMPTATION" Merle Oberon - George Brent

Junipero Serra Hospital
COLMA, CALIFORNIA
Dr. L. A. Drees
Briggs Street Phone RAndolph 9569

SHARP PARK GROCERY
DICK PLATE & SONS
Fancy Groceries — Delicatessen
LIQUORS - BEER - WINE
Frozen Foods - Ice Cream - Meat - Poultry
FREE DELIVERY
Open Daily, Including Sundays from 8 a. m. to 8 p. m.
Saturday 8:00 a. m. to 10:00 p. m.
COUNTY ROAD PHONE FL - 5-3422

SHARP PARK
BREAKERS
FIRST TOWNSHIP NEWS

A Newspaper of General Circulation
Sharp Park, San Mateo County, California

M. Larue PITSCHKE, Editor and Publisher
PHONE 5-3611

$2.50 Per Year — 6 Months $1.50

Entered as second-class matter, November 17, 1939, at the Postoffice at Sharp Park, California, under the Act of March 3, 1879.

NATIONAL EDITORIAL ASSOCIATION 1947 Active Member

THE AMERICAN WAY

(by George Perk)

The Communists, Socialists and kinderd spirits would have us believe that Capitalism is doomed, in fact, that it is just about as dead as last summer's roses. They maintain that the Capitalirtic System is in its coffin, ready to be hauled to the graveyard, there to he buried alongside its predecessor Feudalism.

They contend that Captalism was on the skids in the United States before the outbreak of World War II, because, as they allege, it failed to solve the unemployment problem and end the depression. And now that the war is over, they see Communism sweeping the world and eventually engulfing these United States of ours.

But they are wrong. Capitalism is not doomed.. It is not going to disappear from the face of the earth, and most certainly not from the United States. Too many Americans know that it was under Capltalism that America achieved prosperity, and that if this country is to remain prosperous and to go on to greater prosperity it can only be attained under Capitalism and Free Enterprise. They know that prosperity depends upon the creation and distribution of wealth, and that under the Capitalistic System this country has created and distributed more wealth to more people of all classes than has any other nation in all the world's history.

No nation has ever achieved real propsperity except through industry and trade, and these only can flourish under a free economy such as Capltalism. All the teachings of history prove that where private property has been the most secure and enterprise the most free, in that place has existed the greatest degree of prosperity.

Call it selfish, if you will, but man's greatest urge is the profit motive. It always has heen, is now, and always will be. True, there are times when this urge temporarily weakens when man listens to the visionaries, the theorists and the social experimenters. But no man-made laws will ever change it permanently for the profit motive is a biological cure.

At the same time it would be foolish to fail to recognize and frankly admit that the Capitalistic System is far from perfect, that it has numerous flaws. But, I hazard the opinion that until someone comes along with some scheme of economy that looks better. This nation is going to string along with Capitalism. So far, despite all the clamor of the Reds, the Nazis and the Fascists, no plan has been advanced that comes even close to having as many virtues and as few faults as the Capitalistic State.

CHURCH SERVICES

Catholic Services

At Rockaway Beach Church every Friday from 10:45 a. m. to 11:45 a. m. religious instructions to the children by the Sisters of the Holy Family.

At Sharp Park in the Firemen's Hall, every Friday from 9:30 a. m. to 10:30 a. m. religious instruction.

At Rockaway Church, every Sunday at 10 a. m. Mass with singing and sermon by the clergy of Colma Parish.

Christian Science Churches

* * *

"Doctorine of Atonement" is the subject of the Christian Science Lesson-Sermon for Sunday, April 20, with the Golden Text from Isaiah: "The Redeemer shall come to Zion, and unto them that turn from transgression in Jacob, saith the Lord" (59:20).

The following citations are from the sermon:

Psalms: "Let Israel hope in the Lord; for with the Lord there is merry, and with him is plenteous redemption. And he shall redeem Israel from all his iniquities" (130:7,8).

"Science and Health with Key to the Scriptures" by Mary Baker Eddy: "We acknowledge Jesus' atonement as the evidence of divine, efficacious Love, unfolding man's unity with God through Christ Jesus the Way-shower; and we acknowledge that man is saved through Christ, through Truth, Life and Love as demonstrated by the Galilean Prophet in healing the sick and overcoming sin and death' (p. 497).

Ocean Shore Parish

The Little Brown Church by the Sea

H. D. Harkins, Minister

* * *

Morning Worship at 11:00 A. M. Special music by the Choir. Pastor's sermon theme, "The Psalm of Life and Power"

Bible School Classes for all the Grades at 9:45 A. M.

Hour of Song at 7:45 P. M.

Pastor's sermon theme, "Spiritual Recovery."

Power Hour of Prayer at 7:45 P. M. Wednesday.

The Radiant House of Prayer with a hearty welcome for all.

cooking is fun
—not fuss in this
KITCHEN

1 CEILING LIGHT
2 LIGHT OVER SINK
3 LIGHT UNDER CABINET
4 AUTOMATIC RANGE
5 ROASTER
6 MIXER
7 TOASTER
8 WAFFLE IRON
9 COFFEE MAKER
10 CLOCK
11 DISH WASHER
12 FULL SIZED WATER HEATER
13 REFRIGERATOR
14 KITCHEN FAN
15 RADIO
16 HOME FREEZER

ADEQUATE WIRING IN THE KITCHEN MAKES CERTAIN YOU HAVE AN OUTLET HANDY FOR RACH APPLIANCR

It pays to be fussy when you set out to plan a new home kitchen or to remodel an old one. You will want a truly Automatic Range with precise cooking controls and a spacious Refrigerator or one of the new Home Freezers. Plan, too, to have space for one of the "automagical" electric dishwashers. Study and really understand the electric wiring system in your kitchen. Are the switches handy? Is there good lighting overhead, at the sink and under cabinets? Are there plenty of plug-in outlets? The time is coming soon when you can equip your kitchen completely. So plan and budget now for your ideal, dream kitchen.

SEE YOUR DEALRR, OR
P·G·and·E·
PACIFIC GAS AND ELECTRIC COMPANY

GE4W-447

PLAN TO HAVE A MODERN WORK SAVING KITCHEN

MARLETTE AND SMITH
GENERAL REPAIRING
Auto Parts & Accessories
24-Hour Towing Service Available
PHONE FL - 5-3982
Night Calls FL - 5-3835

ALMA'S BAKERY
All Kinds of Pastry, Bread and Rolls
FRESH DAILY
ORDERS TAKEN FOR WEDDINGS, PARTIES, BANQUETS and BIRTHDAYS
Visit our new Chocolate Counter
NEXT DOOR TO SHARP PARK FOOD MARKET

Your Home

By Frances Ainsworth

The other morning my small son, Jim — a delighted grin on his face — handed me the paper. It was opened to an article stating that March is to be "National Bread and Gravy Month". Well, knowing Jim's fondness for this dish, and his reason for showing me the article, I promised to serve it that night — and often during Spring.

Good, old fashioned bread and gravy has always been a favorite meal at our house . . . the entire family relishes the good fresh bread topped with rich brown gravy. And besides being a nutritious dish, it's economical — an excellent way to use leftover slices of bread. I always wrap my bread carefully in waxed paper — so it's perfectly fresh and appetizing when needed.

Many of my friends have asked me for my gravy recipe and I thought you might like it. George Rector — famous food consultant — gave it to me, and it's his own special recipe:

RICH BROWN GRAVY

2 tbsp. fat or drippings
2 tsp. enriched Flour
1 cup liquid (water, milk, or vegetable water)
1 tsp. Meat Paste

Melt fat, add flour and blend well. Add liquid and stir until smooth. When hot, add meat paste which has been dissolved in a little amount of the hot mixture. Cook until thickened sufficently. Serves 3 or 4.

Next time you're wondering what to serve for lunch, dinner — or even for guests — try this recipe. I'm sure your family, like mine, will come back for second helpings every time!

CLASSIFIED ADS

FOR SALE—Wood and coal range like new. Complete with coils and tank. Cheap. Cecil Erikson, box 1134, Sharp Park. Residence No. Ramona ave., Vallemar.

Unionization Versus Non Unionization

Tentative figures indicate that the People of Sharp Park should be kept informed of the questions pertinent to the growth and success of their town. We feel that the People are willing and able to support a new school. We all want the best school for our money that this community is able to provide. We therefore should meet this problem in a practical manner and take a lonk at the figures pertaining to our tax situation.

Present tax rate for schools	
San Pedro Spec. School	0.7620
Jeff. Hi School Maint.	.6958
Jeff. Hi School Bonds	.3331
Present total for schoola ..	$1.8398
Proposed School Tax	
San Pedro Bond Tax	$0.30
Hoost in the maint. Tax if the Lowery bill (AB98) fails to pass..	1.50
Boost in Jefferson High School Tax	.60
Additional toal	2.40
Total for schools	$1.8398
Total Tax	4.2398

At the mass meeting held at the Fire House April 17, 1947 it waa stated by Dr. Christianaon that there was no particular advantage in a Union District. We believe that Unionization would bring out benefits that are perhaps not apparent at this time. It aeems reasonable to assume with all operations under one roof that hetter schools facilities could be offered both academic, financial and recreational. Specifically speaking we would not need to go on the $1.50 tax rate under Unionization The Grand Jury which recently made an investigation of all county government affairs, recommended that more districts plan for larger and more unionization.

(Sent in by a subscriber)

The saddeat thing we learn from history is that we do not learn from it.

More About— Anderosn Praised

of a bill in the House of Representatives on Armed Service Procurement.

Chairman of the Armed Services Sub-committee on procurement, Anderson introduced a bill last week to facilitate the purchasing of supplies and services by the War and Navy departments. The bill provides for the uniform buying of war supplies on a competitive basis and in erasonably small lots over a wide aera.

"Not only will this bill provide business for the smaller concerns throughout the country," said Anderson, "hut by uniting procurement of army and nnvy supplies, it will bring about an efficiency that will result in a great saving to the taxpayers."

Anderson stated that except for certain instances included in the bill, army and navy supply and service purchaaes would be advertised for competitive bidding.

"This will also give small buaineasmen an opportunity to learn the procedure by which the government purchaaes its requirements," he said.

Recorded Birth Of Janice Ann Coyne

Janice Ann Coyne, small daughter of Mr. and Mrs. Donald Coyne of Rockaway Beach) was born, Sunday, March 2, 1947, in St. Luke'a hospital and weighed 8 pounds 12 ounces. Sha is now more than a month old and a really fine little girl.

Her paternal grandparents are Mr. and Mrs. John Coyne also of Rockaway Beach.

It's not more plans we need but more application of the plans we have.

Painting
Estimates Free
Lawrence C. JANKORD
474 Vernon St.
San Francisco, Calif.
Phone JUniper 4-7343
Evenings

SAN BRUNO CAMERA SHOP
— Photo Finishing - Photostat Copies —
580 San Mateo Avenue San Bruno, Calif.
Telephone San Bruno 1185

Phone FLanders 5-3641
SANDERS SHEET METAL SHOP
BLOWER, GRAVITY, FLOOR FURNACES
And WATER HEATERS
KITCHEN VENTS & FANS
ALL VARIETIES OF METAL WORK
Now located next door to Cunningham Coffee Shop . . . Sharp Park, Calif.

BRUCE B. McINTYRE
Real Estate
LOANS INSURANCE
Telephone FL - 5-3813

Davies Gift & Variety Store
(The Friendly Store)
HOMEWARES — TOYS—FILMS
CLOTHING — NOTIONS
FULLER PAINTS — GREETING CARDS
BEAR PHOTO SERVICE — GREYHOUND BUS DEPOT
HOSIERY MENDING — LENDING LIBRARY
Next Door to Post Office
Phone FL 5-3984

VENETIAN BLINDS
Beautify Your Home with Sunset Venetian Blinds made of Bonderized Steel, & Coated with Baked Enamel.
Free Estimates
Pedone Furniture
SHARP PARK TEL. FL - 5-3471
— CONVENIENT CREDIT TERMS —
OPEN THURSDAY EVENINGS

Just Arrived
General Electric Automatic Blankets
and
Bendix Radios and Combinations
Record Assortment
Wiring in Accordance to Nat. Electric Code.
SHARP PARK ELECTRIC
Sales & Service
Phone FL - 5-3446 S. F. Blvd.

Shop In SHARP PARK

Going Away Parties Honor Mrs. Anderson Leaving For Sweden

Twenty members of the Ladies' Aid of the Little Brown Church honored Mrs. M. O. (Bertha) Anderson, Tuesday evening of last week with a handkerchief shower. Many lovely kerchiefs were received along with wishes for a "Bon Voyage." Mrs. William Kelly made a delicious cake to highlight the refreshments.

Blessed Event Brings Boy To Bachmans

Mr. and Mrs. Melvin (Frankie) Bachman of San Mateo ave. were again gladdened by the arrival of second son, born on Mondy, April 14, 1947 at 10.30 p. m. in Stanford Hospital in San Francisco. The littel fellow weighed 7 pounds and 15 ounces, almost 8 pounds.

Mother and babe are normal patients and both are expected home tomorrow, Saturday.

Mr. and Mrs. Peter Bachman are the paternal grandparents of the new arrival and Maternal grandmother Mrs. Florence Arborn is caring for big brother "Mickey" (23 mo.) during his mother's stay at the hospital.

Congratalations to all concerned in this happy event.

Friday of last week Dr .and Mrs. E. C. Kading celebrated the going-away event with an elaborate party serving Smorgosbord and a cake bearing the Swedish Flag sugarly displayed in the frosting of the delicious confection. The doctor for entertainment showed motion pictuers in technicolor of the long vacation trip enjoyed by Mrs. Kading and himself. The films depicted the beauties of Death Valley, Yellowstone Park and other highlights of their trip. There were twelve guests present.

The Say Sew Club were hosts Thursday evening at a farewell dinner at Lucas restaurant in No. Beach. Eight members of the Club were present. Mrs Anderson has been a member of this social organization for many years.

The honored guest of these various farewells left last Sunday afternoon for Nebraska, where she will spend two weeka visiting a sister living there. From thence she will travel by train to New York City and then board a plane for Sweden, her native land, where lives a brother and two sisters whom she has not seen for 38 years. She will be away for three months.

Newly Weds Honored At Chicken Dinner

Mrs. Victor (Tillie) Roggenbusch gave a chicken dinner, Monday evening of this week, April 14, 1947, at Dick'a Restaurnat in honor of Charlie Roggenbusch and bride the former Mrs. Helen Stump hoth popular young people of this community.

Nearly all of the Roggenbusch family were present. In addition were Robert Sohl, Mr. and Mrs. Red Ellis, Nick Gust and Lorraine Pendola and others.

The elaborate dinner was prepared and served by "Ruby and Billy.'

Congratulations to the Newly Weds.

Former Resident Of Vallemar Passes

A former resident of Vallemar, James Crawford passed away in Redwood City, where he and Mrs. Crawford had lived for some months.

Deceased passed on during his sleep leaving a widow Josephine to mourn the loss of a beloved companion.

Mr. Crawford was associated in an official capacity with the County Community Hospital and every Friday he spoke over the radio on matters pertaining to health.

While living here on the North Coast the cnuple were lovingly designated by their many friends as Joe and Jimmy.

Fahcy Estate Petition Filed In County Seat

John J. Fahey Jr., justice of the peace of South San Francisco, filed a petition today in superior court in Redwood City for letters of administration in the estate of his late father, John J. Fahey, who died last March 25.

Fahey estimatod his father's estate exceeded $5000 in value in both real and personal property. Heir to the estate is Mrs. Lucy J. Fahey, 61, the widow of 1540 Sweetwood Drive, Colma

VISIT EARL and DORIS AT
Cunningham's Coffee Shop

Luncheons - Dinners
and
A LA CARTE ORDERS
Full course dinner after 5 P. M.
Closed Wednesday Closing Hours 8 P.M. Until Further Notice
PHONE FL - 5-3472

W. C. LASSWELL AND CO.
Mortician
6154 Mission Street
DALY CITY, CALIF.
Randolph 0100 and
Randolph 0101

Insurance
(All Coverage)
Res. Agent Glenn Falls Insurance Co.
NOTARY PUBLIC
MYRTLE BURKE
153 SAN JOSE AVENUE
Sharp Park
Phone FL - 5-3427

WHEN YOU THINK OF HOME THINK OF US
KIRKPATRICK & HENRY
COMPLETE HOME FURNISHINGS
"Where QUALITY Is Higher Than PRICE"
Phone San Bruno 2822 441 San Mateo Avenue
Free Delivery SAN BRUNO, CALIFORNIA Easy Terms

RELISH BAKERY
6356 Mission Street
Daly City, California
Phone Randolph 5712
DANISH FRENCH PASTRY - WHIP CREAM FILLED
DANISH PASTRY - PIES - CAKES - COOKIES
Wedding Cakes our Speciality
OPEN EVERY DAY EXCEPT MONDAY
5:30 a. m. to 10:00 p. m.

EL CAMINO
THEATRE
SAN BRUNO Phone SAN BRUNO 20
Friday & Saturday, April 18 - 19
"JOHNNY O'CLOCK" Dick Powell - Evelyn Keyes
"TEMPTATION" Merle Oberon - George Brent

Junipero Serra Hospital
COLMA, CALIFORNIA
Dr. L. A. Drees
Briggs Street Phone RAndolph 9569

SHARP PARK GROCERY
DICK PLATE & SONS
Fancy Groceries — Delicatessen
LIQUORS - BEER - WINE
Frozen Foods - Ice Cream - Meat - Poultry
FREE DELIVERY
Open Daily, Including Sundays from 8 a. m. to 8 p. m.
Saturday 8:00 a. m. to 10:00 p. m.
COUNTY ROAD PHONE FL - 5-3422

Mr. and Miss Teen Age

Mr. and Miss Teen Age are really fortunate this week , as we have half of Thursday and all of Friday off from school. Naturally we will all get our bathing suits out and where we'll go and what we'll do nobody knows. Of course there are lots of Teen Agers who are out of school and are working. You poor dogs! Just think of what you are missing.

TEEN AGER OF THE WEEK

Vernon Regan, better known as "Beanie", is one of our working fellows who will not be able to enjoy the day nt the beach with us. Oh Well, he sunburns anyhow. Beanie was born in Sharp Park 17 years ago on Carmel avenue. I don't quite remember as the stork hadn't delivered me yet. I do remember, though, how we used to play Cowboys and Indians when we were knee high to a grasshopper. Ah, those were the good old days. There is nothing like freedom of the press so here goes. I shouldn't be telling this tale but I would like to get something straight with Beanie. One bright Sunday afternoon Beanie, Dee Dee and myself thought we would raise a little moola so we set up a lemonade and pony ride stand (my lemons and pony). We charged 10 cents a ride and five cents for a glass of lemonade. Beanie scooped out the lemonade, Deo Dee saddled the pony and I supervised.

The profits were fairly good and we made an agreement that we would keep the money for Toots. I was later accused by Beanie of spending the money for candy. After ten years I feel that Beanie should know the truth. You see, Beanie, I didn't buy any candy. Dee Dee and I bought a quart of ice cream and two funny books and made a day of it in my back yard. Sorry, but you were not around to enjoy it.

DANCE BIG SUCCESS

The weekly dance held at the school house was more than a success. Thanks to our two chairmen, Conny Cuthbertson and Jimmy Horner and their committees. The P. A. system belonging to the Roy Joneses of Edgemar made the dance just usper. I am only sorry to say that more kids didn't know of Jackie Coudurier's birthday. I'm sure, though, Jackie appreciated the swell cakes. The dances will go over even better if everyone goes with teh attitude of having a good time.

JUST A REMINDER

This is just to remind you to start thinking seriously of who you want for your new executive board. It is important that you choose people who are capable of doing a good job and will cooperate well because it will make our organization a stronger one. Make your decisions wisely.

See you all next week.

Helen Plate

CLASSIFIED ADS

PIANO to be sold in Sharp Park vicinity. Excellent tone and fine playing condition. Convenient terms and a very reasonable price to reliable party. For particulars write Cline Piano Company, 2097 Mission Street, San Francisco.

18, 25 May 2

Architectural PLANS

Drawn by JOHN E. RICH

Phone FL - 5-3414

Inquire at

Higgins' Office

Closed Mondays

Other Days Open 6 a. m. And Closes 8 p. m.

Peter's Restaurant

6286 Mission Street

DALY CITY

Rockaway Cafe

AT THE BEACH

Rockaway Beach, Calif.

Steak Dinners, Chops, Delicious Hamburgers, Hot Dogs, Special luncheons and dinners can be arranged.

Dancing every Saturday night

PHONE FL - 5-3423

GATHERINE'S

Beauty Shop

Rockaway Beach

Directly Across From Postoffice

Machine and Machineless Permanents

FINGER WAVING

HAIR TINTING

Tel. FL - 5-3442

PENINSULA ICE CO.

See the New Ice Conditioned Coolerator in Operation at Pacific Manor Tract Office. Price $88.50 plus tax.

Also Available Philco Home Freezers. Two one half Cubic Feet. $179.95 plus tax and five Cubic Feet $249.50 plus tax.

BANK TERMS - PHONE SAN MATEO 3-2781

OR

Contact Pacific Manor Tract office or your Ice Delivery Man on Tuesdays Thursdays or Saturdays

THE SAN BRUNO CHAMBER OF COMMERCE INVITES YOU

SPRING

Carnival

OF SENSATIONAL VALUES

BE SURE TO ATTEND SAN BRUNO'S

GALA CITY WIDE SALES EVENT

Friday & Sat., April 25 & 26

The Merchants of San Bruno Have Banded

Together in Bringing to Their Community

and Neighbors Merchandise Featured at

Unparalleled Values

— LEARN TO SHOP IN SAN BRUNO FIRST —

SHARP PARK

BREAKERS

AND FIRST TOWNSHIP NEWS

Vol. IX No. 20 Sharp Park, Calif. April 25, 1947 Price 5 Cents

Congressman Anderson Writes to Us From Floor of House

It's about time you were hearing from your Congerssman again. Apparently I'm not going to have a chance to return home until the present session of Congress adjourns so I'll have to try to keep you informed of my activities, as well as what goes on in Washington, by press, radio and letter.

Heretofore the House and Senate have usually taken an Easter recess of about two weeks duration. This gave almost every member an opportunity to return home for a few days to discuss with his constituency the more pressing and urgent problems of the day. However, this year the recess was for only five days and those of us who live as far from Washington as I do simply could not get home and back in such a short time.

Just the other morning at breakfast in the House Restaurant I was talking to Speaker Joe Martin about the probable adjournment date for this session. He said he hopes the Congress will complete its legislation, in keeping with last year's campaign pledges, and adjourn not later than the15th of July. I certainly hope so. This would give every member of the House and Senate nt least five months at home, during which time we can obtain a real cross section of public opinion before the second session of the 80th Congress starts next January. Nothing is more valuable to a member of any legislative body than an opportunity to discuss with the people he represents the things that are uppermost in their minds.

For the past few weeks the attention of the Congress and the country has been sharply focused on the subject of communism, both at home and abroad. During the war years this issue was more or less quiescent, but two recent events have emphasized the importance of facing squarely the question of democracy versus the communist philosophy of government. One was the President's recommendation for U. S. assistance to Greece and Turkey and the second was his request for a loyalty check of all government workers.

The first suggestion is one which created more real concern in Congress than any other issue I can recall since the debate on lifting the arms embargo back in 1939. Every one of us realizes that somewhere, at some time, the universal spread of communism must be stopped. We don't want to start another world war in order to prevent its expansion, but most of us realize that failure to take a firm stand now may well bring about a world wide conflict which, in an advanced atomic age, threatens the very foundation of modern civilization. I know—I've seen what the atom bomb can do.

Of course, in advancing assistance and encouragement to demo-

(Continued on page 5)

BREAKWATER ESTIMATE SLASHED COAST PROJECT IS STILL POSSIBLE

Bids Opened On New Water Project

The North Coast County Water District Board met Saturday morning in the Sharp Park Fire House to open bids for construction of Water distribution here in Sharp Park.

The low bidder was A. J. Peters and Sons of San Jose. Their bid was approximately $89,000. The 6 other bids ranged up to $156,000 The low bid is greater than the estimated cost, making it necessary to raise the assessments a small amount.

Work on the new distribution system is expectel to start in July or as soon as pipe can be delivered.

The next Sanitary Board meeting will be held Wednesday May 21, 1947, when plans and specifications for the new sewer system will be presented and discussed.

Sharp Park Parking Area Newly Surfaced

Sharp Park is receiving additional Improvemetn in the resurfacing of its parking areas on either side of San Francisco Boulevard, which space is being oiled and graveled , the work extending the whole length of the business properties along the above mentioned highwsy.

Not only does this project add to the comfort and convenience of motorists and pedestrians, but to the appearance of our fast growing community as well.

Ray T. Higgins and Frank Gittings are to be complimented for promoting this much needed improvement. Remember how Sharp Park appeared in the not too far distant past? Just look at her now!

Sheriff Given Clerk And More Deputies

Addition of five deputies and a clerk to the staff of Sheriff McGrath was approved by the board of supervisors this week after a conference with the sheriff and Chief Deputy Walter H. Moore on their 1947-48 budget request. McGrath had asked for seven new deputies.

The sheriff said the addition will enable him to double his north and south county patrol from 1 p. m. to midnight and from midnight to 8 a. m. It will also provide an additional man for the "stagger" shift, 7 p. m. to 3 a. m.

An increase in major cirme in the county and the protection needs of a fast growing population in the unincorporated areas precipitated the sheriff's request for more help.

The new men will begin their duties after July 1 or soon thereafter. and will be appointed from a civil service ellgibility list.

A downward revision of the $11,000,000 Pillar Point breakwater plan to provide a deep water harbor for San Mateo county at the canning and fishing center of Princeton was proposed by Army Engineers recently at a special meeting on the project in San Francisco.

The proposed revision would call for expenditures of approximately $5,000,000 and would provide a 400 acre harbor with the breakwater extending to a point slightly south of the old pier at Miramar. Such a harbor would accomodnte about 600 vessels of the type ordinarily using Princeton facilities.

The meeting was called by the board of army engineers at their headquarters at 74 Montgomery street and was attended by county supervisor chairman Alvin Hatch, Planning Commission secretary F. Skillman, County Engineer M. A. Grant and president A. M. Patrick of the Pillar Point Breakwater association.

The army engineers informed the county authorities that the long studied plans for the breakwater project had been returned from Washington with the suggestion for the downward revision after Washington examiners had reached a decision that the $11,000,000 cost estimate on the original plans representated too heavy an expenditure for the benefits to be derived.

The local army engineers proposed the smaller plan and will ask the supervisors and the association for resolutions endorsing the revision. This procedure, it was explained, will give the project a new lease on life and would be preferable to having a flat rejection of the original plan. Such action would necessitate startiog the entire project over again.

According to the engineers, the smaller harbor plan would give facilities capable of enlargement whenever needed by the construction of an outer harbor.

It was pointed out that the smaller plan would also avoid conflict with the recreational beach planning for Dunes beach, such conflict having recently delayed state acquisition of beach properties in the area.

The proposed breakwater would continue to follow the original plan of construction along the line of the natural reef off the end of Pillar Point which, even now, affords some protection to the harbor except during southerly winds.

Local interests conceded that facilities for 600 of the smaller type vessels would be ample for the present since there are rarely more than 350 in the harbor at any one time now. About 200 vessels, mostly salmon trawlers, are at the harbor now.

Hatch said that there is definite encouragement for early action in the revision plan of the army engineers and that the engineers are themselves encouraged over the prospects.

He expressed hellef that the revised plan would be satisfactory for present needs.

Newsmen Shocked at Russ Students

Russinn college students—at least 100 of them at Moscow University— believe American newspapers are directed by anti-Soviet publishers who keep their correspondents in a form of slavery and force them to distort news.

American newsmen learned this during an impromptu open forum at the university. They learned also that Russian students are concerned about the new American policy in Greece and Turkey and the attitude of the Truman administration toward Communists and pro-soviets in the Government.

One of the American correspondents asked the students whether they were familiar with the Russian Question—a new play which criticizes American newspapers and the way they are operated. The play pictures American newsmen as mere lackeys who obey the orders of anti-Russian publishers and angle their dispatches accordingly.

All the students were familiar with the play. Did they think it gave a true picture? All of them grinned and nodded their heads affirmatively. Even after meeting American correspondents as they had today? More nods.

"Your visit" said one of the students, "has confirmed our opinion."

Citizens Attention

I am asking for your financial support to raise funds for the Ocean Shore Police Force.

During the past several months the organization has donated their weekends and week nights, also their own money, equipment, autos gas, etc., to carry out the duties of an officer of the law in protecting and in safeguarding this

(Continued on page 9)

PEDRO FIRE DEPT.

FL 5-3718 or FL 5-3786

Police Department

1. Harry Walters FL 5-3406
2. J. J. Pisani FL 5-3602
3. Ed Young FL 5-3621

FIRE CALLS

DAYTIME ONLY

FL - 5-3631

NIGHT TIME ONLY

FL - 5-3611

Mr. and Miss Teen Age

Mr. and Miss Teen Age are really fortunate this week , as we have half of Thursday and all of Friday off from school. Naturally we will all get our bathing suits out and where we'll go and what we'll do nobody knows. Of course there are lots of Teen Agers who are out of school and are working. You poor dogs! Just think of what you are missing.

TEEN AGER OF THE WEEK

Vernon Regan, better known as "Beanie", is one of our working fellows who will not be able to enjoy the day at the beach with us. Oh Well, he sunburns anyhow. Beanie was born in Sharp Park 17 years ago on Carmel avenue. I don't quite remember as the stork hadn't delivered me yet. I do remember, though, how we used to play Cowboys and Indians when wo were knee high to a grasshopper. Ah, those were the good old days. There is nothing like freedom of the press so here goes. I shouldn't be telling this talo but I would like to get something straight with Beanie. One bright Sunday afternoon Beanie, Dee Dee and myself thought we would raise a little moola so we set up a lemonade and pony ride stand (my lemons and pony). We charged 10 cents a ride and five cents for a glass of lemonade. Beanie scooped out the lemonade, Dee Dee saddled the pony and I supervised.

The profits were fairly good and we made an agreement that we would keep the money for Toots. I was later accused by Beanie of spending the money for candy. After ten years I feel that Beanie should know the truth. You aee, Beanie, I didn't buy any candy. Dee Dee and I bought a quart of ice cream and two funny books and made a day of it in my back yard. Sorry, but you were not around to enjoy it.

DANCE BIG SUCCESS

The weekly dance held at the school house was more than a success. Thanks to our two chairmen, Conny Cuthbertson and Jimmy Horner and their committees. The P. A. system belonging to the Roy Jonesea of Edgemar made the dance just usper. I am only sorry to say that more klds didn't know of Jackie Coudurier's birthday. I'm sure, though, Jackie appreciated the swell cakes. The dances will go over even better if everyone goes with teh attitude of having a good time.

JUST A REMINDER

This is just to remind you to start thinking seriously of who you want for your new executive board. It ia important that you choose people who are capable of doing a good job and will cooperate well because it will make our organization a stroager one. Make your decisions wisely.

See you all next week.

Helen Plate

CLASSIFIED ADS

PIANO to be sold In Sharp Park vicinity. Excellent tone and fine playing condition. Convenient terms and a very reasonable price to reliable party. For particulars write Cline Piano Company, 2007 Mission Street, San Francisco.

18, 25 May 2

Architectural PLANS

Drawn by JOHN E. RICH

Phone FL - 5-3414

Inquire at

Higgins' Office

Closed Mondays

Other Days Open 6 a. m. And Closes 8 p. m.

Peter's Restaurant

6286 Mission Street

DALY CITY

Rockaway Cafe

AT THE BEACH

Rockaway Beach, Calif.

Steak Dinners, Chops, Delicious Hamburgers, Hot Dogs, Special luncheons and dinners can be arranged.

Dancing every Saturday night

PHONE FL - 5-3423

CATHERINE'S

Beauty Shop

Rockaway Beach

Directly Across From Postoffice

Machine and Machineless Permanents

FINGER WAVING

HAIR TINTING

Tel. FL - 5-3442

PENINSULA ICE CO.

See the New Ice Conditioned Coolerator in Operation at Pacific Manor Tract Office. Price $88.50 plus tax.

Also Available Philco Home Freezers. Two one half Cubic Feet. $179.95 plus tax and five Cubic Feet $249.50 plus tax.

BANK TERMS - PHONE SAN MATEO 3-2781

OR

Contact Pacific Manor Tract office or your Ice Delivery Man on Tuesdays Thursdays or Saturdays

THE SAN BRUNO CHAMBER OF COMMERCE INVITES YOU

SPRING

Carnival

OF SENSATIONAL VALUES

BE SURE TO ATTEND SAN BRUNO'S

GALA CITY WIDE SALES EVENT

Friday & Sat., April 25 & 26

The Merchants of San Bruno Have Banded Together in Bringing to Their Community and Neighbors Merchandise Featured at

Unparalleled Values

— LEARN TO SHOP IN SAN BRUNO FIRST —

SHARP PARK

BREAKERS

AND FIRST TOWNSHIP NEWS

Vol. IX No. 20 Sharp Park, Calif. April 25, 1947 Price 5 Cents

Congressman Anderson Writes to Us From Floor of House

It's about time you were hearing from your Congerssman again. Apparently I'm not going to have a chance to return home until the present session of Congress adjourns so I'll have to try to keep you informed of my activities, as well as what goes on in Washington, by press, radio and letter.

Heretofore the House and Senate have usually taken an Easter recess nf ubout two weeka duration. This gave almost every member an opportunity to return home for a few days to discuss with his constituency the more pressing and urgent problems of the day. However, this year the recess was for only five days and those of us who live as far from Washington as I do simply could not get home and back in such a short time.

Just the other morning at breakfast in the House Restaurant I was talking to Speaker Joe Martin about the probable adjournment date for this session. He said he hopes the Congress will complete its legislation, in keeping with last year's campaign pledges, and adjourn not later than the15th of July. I certainly hope so. This would give every member nf the House and Senate at least five months at home, durjng which time we can obtain a real cross section of public opinion before the second session of the 80th Congress starts next January. Nothing is more valuable to a member of any legislative body than an opportunity to discuss with the people he represents the thinge that are uppermost in their minds.

For the past few weeks the attention of the Congress and the country has been sharply focused on the subject of communism, both at home and abrond. During the war years this issue was more or less quiescent, but two recent events have emphasized the importance of facing squarely the question of democracy versus the communist philosophy of government. One was the President's recommendation for U. S. assistance to Greece and Turkey and the second was his request for a loyalty check of all government workers.

The first suggestion is one which created more real concern in Congress than any other issue I can recall since the debate on lifting the arms embargo hack in 1939. Every one of us realizes that somewhere, at some time, the universal spread of communism must be stopped. We don't want to start another world war in order to prevent its expansion, but most of us realize that failure to take a firm stand now may well bring about a world wide conflict which, in an advanced atomic age, threatens the very foundation of modern civilization. I know—I've seen what the atom bomb can do.

Of course, In advancing assistance and encouragement to demo-

(Continued on page 5)

BREAKWATER ESTIMATE SLASHED COAST PROJECT IS STILL POSSIBLE

Bids Opened On New Water Project

The North Coast County Water District Board met Saturday morning in the Sharp Park Fire House to open bids for construction of Water distribution here in Sharp Park.

The low bidder was A. J. Peters and Sons of San Jose. Their bid was approximately $89,000. The 6 other bids ranged up to $156,000 The low bid is greater than the estimated cost, making it necessary to raise the assessments a small amount.

Work on the new distribution system is expectel to start in July or as snon as pipe can be delivered.

The next Sanitary Board meeting will be held Wednesday May 21, 1947, when plans and specifications for the new sewer system will be presented and discussed.

Sharp Park Parking Area Newly Surfaced

Sharp Park is receiving additional improvemetn in the resurfacing of its parking areas on either side of 'ai Franc , Boulevard, which space is being oiled and graveled , the work extending the whole length of the business properties along the above mentioned highway.

Not only does this project add to the comfort and convenience of motorists and pedestrians, but to the appearance of our fast growing community as well.

Ray T. Higgins and Frank Gittings are to be complimented for promoting this much needed improvement. Remember how Sharp Park appeared in the not too far distant past? Just look at her now!

Sheriff Given Clerk And More Deputies

Addition of five deputies and a clerk to the staff of Sheriff McGrath was approved by the board of supervisors this week after a conference with the sheriff and Chief Deputy Walter H. Moore on their 1947-48 budget request. McGrath had asked for seven new deputies.

The sheriff said the addition will enable him to double his north and south county patrol from 4 p. m. to midnight and from midnight to 8 a. m. It will also provide an additional man for the "stagger" shift, 7 p. m. to 3 a. m.

An increase in major cirme in the county and the protection needs of a fast growing population in the unincorporated areas precipitated the sheriff'a request for more help.

The new men will begin their duties after July 1 or soon thereafter, and will be appointed from a civil service eligibility list.

A downward revision of the $11,000,000 Pillar Point breakwater plan to provide a deep water harbor for San Mateo county at the canning and fishing center of Princeton was proposed by Army Engineers recently at a special meeting on the project in San Francisco.

The proposed revision would call for expenditures of approximately $5,000,000 and would provide a 400 acre harbor with the breakwater extending to a point slightly south of the old pier at Miramar. Such a harbor would accomodate about 600 vessels of the type ordinarily using Princeton facilities.

The meeting was called hy the board of army engineers at their headquarters at 74 Montgomery street and was attended hy county supervisor chairman Alvin Hatch, Planning Commission secretary F. Skillman, County Engineer M. A. Grant and president A. M. Patrick of the Pillar Point Breakwater association.

The army engineers informed the county authorities that the long studied plans for the breakwater project had been returned from Washington with the suggestion for the downward revision after Washington examiners had reached a decision that the $11,000,000 cost estimate on the original plans representated too heavy an expenditure for the benefits to be derived.

The local army engineers proposed the smaller plan and will ask the supervisors and the association for resolutions endorsing the revision. This procedure, it was explained, will give the project a new lease on life and would be preferable to having a flat rejection of the original plan. Such action would necessitate starting the entire project over again.

According to the engineers, the smaller harbor plan would give facilities capable of enlargement whenever needed by the construction of an outer harbor.

It was pointed out that the smaller plan would also avoid conflict with the recreational beach planning for Dunes beach, such conflict having recently delayed state acquisition of beach properties in the area.

The proposed breakwater would continue to follow the original plan of construction along the line of the natural reef off the end of Pillar Point which, even now, affords some protection to the harbor except during southerly winds.

Local interests conceded that facilities for 600 of the smaller type vessels would be ample for the present since there are rarely more than 350 in the harbor at any one time now. About 200 vessels, mostly salmon trawlers, are at the harbor now.

Hatch said that there is definite encouragement for early action in the revision plan of the army engineers and that the engineers are themselves encouraged over the prospects.

He expressed belief that the revised plan would be satisfactory for present needs.

Newsmen Shocked at Russ Students

Russian college students—at least 100 of them at Moscow University— believe American newspapers are directed by anti-Soviet publishers who keep their correspondents in a form of slavery and force them to distort news.

American newsmen learned this during an impromptu open forum at the university. They learned also that Russian students are concerned about the new American policy in Greece and Turkey and the attitude of the Truman administration toward Communists and pro-soviets in the Government.

One of the American correspondents asked the students whether they were familiar with the Russian Question—a new play which criticizes American newspapers and the way they are operated. The play pictures American newsmen as mere lackeys who obey the orders of anti-Russian publishers and angle their dispatches accordingly.

All the students were familiar with the play. Did they think it gave a true picture? All of them grinned and nodded their heads affirmatively. Even after meeting American correspondents as they had today? More nods.

"Your visit" said one of the students, "has confirmed our opinion.'

Citizens Attention

I am asking for your financial support to raise funds for the Ocean Shore Police Force.

During the past several months the organization has donated their weekends and week nights, also their own money, equipment, autos gas, etc., to carry out the duties of an officer of the law in protecting and in safeguarding this

(Continued on page 9)

PEDRO FIRE DEPT.

FL 5-3718 or FL 5-3786

Police Department

1. Harry Walters FL 5-3406
2. J. J. Pisani FL 5-3602
3. Ed Young FL 5-3621

FIRE CALLS

DAYTIME ONLY

FL - 5-3631

NIGHT TIME ONLY

FL - 5-3611

Improvement Club To Hold Open Meet

Thursday, May 8, 1947 at 8.00 p. m. the Improvement Club will hold a meeting open to the public to provide an opportunity to discuss ways and means of providing adequate school facilities to meet present and future needs of the San Pedro School District.

Guest speaker on this occasion will be Mr. A. Christensen, Chief Planning Consultant for the Ernest J. Kump Company of San Francisco, who has consented to appear at the meeting to assist the community by providing information concerning the problems to be solved.

All residents of the district are invited and urged to attend the meeting.

Street Signs Soon To Make Appearance

In case you've been wondering those polea with the yellow bands that have been appearing on the Sharp Park street corners will soon carry the names of the streets for the information of everyone, visitor or resident, who wants to know where he is.

The work is being done by the efforts of residents of Sharp Park acting under the direction of the Improvement Club, which worked out the details and obtained the necessary permission from the P. G. & E. and the Telephone Company to use their poles for the purpose.

The enterprise now well under way, involves the cooperation of so many that only after its completion can due credit be given to those participating. If you see anyone with yellow paint on his clothes or person—don't judge too hastily, he may be just a public spirited citizen on his way home.

CLASSIFIED ADS

FOR SALE—3 tires and 3 tubes 5-24x18. Sal Pollari, 550 Lakeview Drive, Sharp Park. Phone FL-5-3651.

• • •

HELP WANTED—Prefer someone living in Sharp Park who would like to learn the business of making furniture. E. S. Novi Furniture Factory, Sharp Park, Calif.

• • •

WANT TO BUY—New or used lawn mower. Call FL 5-3801.

• • •

FOR SALE—33 - 2 door Plymouth. Ideal for service car. Gd. condition. Contact Pete at Rockaway garage.

• • •

FOR SALE—2 door Buick Sed. 1932. Gd. condition. New tires. $250. Lowenstain at Novi Factory, County Road or Skyline 0511.

Co. Recorder's Report

The months work at the office of T. C. Rice, County Recorder, was as follows:

Number of papers handled were 5280. Same month last year 5651.

Fees were $9,633.50. For the same month last year $8,408.25.

Insurance
(All Coverage)
Res. Agent Glenn Falls Insurance Co.
NOTARY PUBLIC
MYRTLE BURKE
153 SAN JOSE AVENUE
Sharp Park
Phone FL - 5-3427

Mission Paint Store
QUALITY .....
PAINTS — VARNISHES — SUPPLIES
Lacquers - Wallpaper - Floor Waxes
Floor Sanders - Polishers - Sprays for Rent
6283 MISSION STREET
Opposite the Bank
RAndolph 2553 Daly City

SAN BRUNO CAMERA SHOP
— Photo Finishing - Photostat Copies —
580 San Mateo Avenue San Bruno, Calif.
Telephone San Bruno 1185

BUCK'S SHOE REPAIR
LADIES ALTERATIONS OF ALL KINDS
Shoes Dyed Any Color $1.50
Men's Full Soles and Heels $3.00
DAVIES GIFT SHOP
— One Week Delivery —
Sharp Park, California

BRUCE B. McINTYRE
Real Estate
LOANS INSURANCE
Telephone FL - 5-3813

STATE THEATRE
SOUTH SAN FRANCISCO
SUN. to TUES.
April 27 - 29
SINBAD THE SAILOR
Douglas Fairbanks Jr.
Maureen O'Hara
CROSS MY HEART
Betty Hutton - Sonny Tufts
Wednesday, April 30
Secret of the Whistler
Richard Dix - Leslie Brooks
ROARING RANGERS
With
Charles Starrett
THURS. to SAT.
THE RED HOUSE
Ed. G. Robinson - Lon McCallister
HELDORADO
Roy Rogers - Dale Evans

LEWIS C. TOMBERLIN
PLUMBING & HEATING
We Serve the Coast With Dependable Supplies and Service
ELECTRIC, GAS AND OIL APPLIANCES
MONARCH, O'KEEFE & MERRITT
Electric, Gas and Coal Ranges
ELECTRIC, GAS and OIL AUTOMATIC HOT WATER HEATERS
FAIRBANKS-MORSE and WESTCO JET and SHALLOW WELL PUMPS
Service and Repair Parts
For ALL Makes of Pumps
Telephone Half Moon Bay 2041
Next Door to the Bank — Main Street
HALF MOON BAY

DICK'S CAFE
DINNERS
- Otto Herling and Al Sohl -
Proprietors
NEW CHEFS Bill and Ruby Serve
TASTY FOOD
"Where old and new friends meet"
County Road at Paloma avenue
Sharp Park, Calif.
COCKTAILS

SHARP PARK
BREAKERS
FIRST TOWNSHIP NEWS
A Newspaper of General Circulation
Sharp Park, San Mateo County, California
M. Larue PITSCHKE, Editor and Publisher
PHONE 5-3611
$2.50 Per Year — 6 Months $1.50
Entered as second-class matter, November 17, 1939, at the Postoffice at Sharp Park, California, under the Act of March 3, 1879.
NATIONAL EDITORIAL ASSOCIATION 1947 Active Member

County Beaches Sadly In Need Of Repairs

Large numbers of people from our own county and from San Francisco flocked to the Sharp Park area beach as well as other beaches of San Mateo county durthe recent sunny weekends.

We wish we could report that they found our beach, as well as others in the county, in excellent condition with safety warnings and with proper sanitation, but this they did not find.

The Sharp Park beach is spacious and attractive, but the Ocean Shore drive along its borders is jagged and far from attractive. The same could be said of other beaches in the county, including Dunes, Montara, Thornton, Rockaway, and Half Moon Bay beaches, some of which are littered with rubbish, and with no signs to mark dangerous undertow, while in other places the beach is reached only by descending a steep bluff, where a stairway or roadway would do away with danger incurred to visitors when attempting to reach the ocean's attractive stretch of sand.

Along the broad sandy shore, from Edgemar to Half Moon Bay there is not a proper life saving station. Or even a first aid station equipped with a resuscitator. There are no doctors except at Sharp Park and Half Moon Bay.

From an article in the San Mateo Times we quote: "It has been argued that the county should not attend to the upkeep of these beaches because already they ar largely used by San Francisco people, which is tantamount to saying that San Francisco would be justified in letting weeds grow on Market Street because it is largely used by people form other counties. There is, however,, some small justification in this argument, and it is hoped that the state would furnish some supervision after the action of the legislature two years ago in appropriating 10 million dollars for beach and park acquisition. But the state has done nothing of the sort, and recently it has been learned that the state will expect the county to maintain beaches after they are acquired by the state."

Meanwhile what is happening to our natural recreation facilities in California? They are being left in shameful condition, these beaches a discredit to the county, and tourists will no doubt form a low opinion of us, and in addition our own residents here on the Coastside will be deprived the safe use of our county's recreational facilities, which its people have a right to expect to find in well kept condition.

A united effort of Chambers of Commerce and improvement clubs here on the Coastside, might be a step in the right direction leading to the ten million dollar appropriation, a part of which should be planted right here in San Mateo county, including our North Coastside beaches.

CHURCH SERVICES

Catholic Services

At Rockaway Beach Church every Friday from 10:45 a. m. to 11:45 a. m. religious instructions to the children by the Sisters of the Holy Family.

At Sharp Park in the Firemen's Hall, every Friday from 9:30 a. m. to 10:30 a. m. religious instruction.

In Rockaway Church, every Sunday at 10 a. m. Mass with singing and sermon by the clergy of Colma Parish.

Christian Science Churches

"Probation after Death" is the subject of the Christian Science Lesson Sermon for Sunday, April 27, with the Golden Text from 1 Corinthians: "If in this life only we have hope in Christ, we are of all men most miserable. But now is Christ risen from the dead, and become the firstfruits of them that slept" (15:19, 20).

The following citations are included in the sermon:

Revelation: "Blessed and holy is he that hath part in the first resurrection: on such the second death hath no power, for they shall be priests of God and of Christ, and shall reign with him a thousand years" (20:6).

Science and Health with Key to the Scriptures" by Mary Baker Eddy: "Death will occur on the next plane of existence as on this, until the spiritual understanding of Life is reached. Then, and not until then, will it be demonstrated that 'the second death hath no power' " (p. 77).

Ocean Shore Parish

The Little Brown Church by the Sea
H. D. Harkins, Minister

• • •

Bible School Classes for All at 9.45 A. M.

Morning Worship at 11 A. M.
Special Music.

Pastor's Sermon Theme: "Who Is The Coming Man?"

Eve Hour of Song and Inspiration at 7:45 P. M.

Theme of Pastor: "The Power of Christ's Work."

Bible Study Wednesady at 7:45 P. M.

The Radiant House of Prayer with a hearty welcome for all.

ALMA'S BAKERY
PASTRY, BREAD & ROLLS
FRESH DAILY
BORDEN'S ICE CREAM — CANDY
ORDERS TAKEN FOR WEDDINGS, PARTIES, BANQUETS and BIRTHDAYS
NEXT DOOR TO SHARP PARK DRUG STORE

MARLETTE AND SMITH
GENERAL REPAIRING
Auto Parts & Accessories
24-Hour Towing Service Available
PHONE FL - 5-3982
Night Calls FL - 5-3835

meal preparation is *easy going* in this KITCHEN

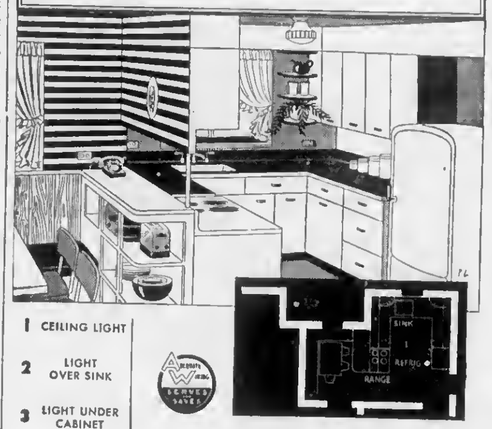

1 CEILING LIGHT
2 LIGHT OVER SINK
3 LIGHT UNDER CABINET
4 AUTOMATIC RANGE
5 ROASTER
6 MIXER
7 TOASTER
8 WAFFLE IRON
9 COFFEE MAKER
10 CLOCK
11 DISH WASHER
12 FULL SIZED WATER HEATER
13 REFRIGERATOR
14 KITCHEN FAN
15 RADIO
16 HOME FREEZER

ADEQUATE WIRING IN THE KITCHEN MAKES CERTAIN YOU HAVE AN OUTLET HANDY FOR EACH APPLIANCE

Most women agree cooking is fun but it is the mixing and preparing of food that makes for fuss and bother. And that is just what kitchen planning experts have in mind when they locate cabinets and counters right handy to the refrigerator to create a food preparation and mixing center. If you are building or modernizing, no room calls for more careful planning than your kitchen. So plan and budget now, because the time is coming soon when you can buy the many beautiful and efficient appliances you have been waiting for.

SEE YOUR DEALER, OR
P·G·and·E·
PACIFIC GAS AND ELECTRIC COMPANY
GE6W-447
PLAN TO HAVE A MODERN WORK SAVING KITCHEN

LEGAL NOTICE

NOTICE OF ELECTION FOR MEMBER OF THE GOVERNING BOARD OF THE ROCKAWAY ELEMENTARY DISTRICT

Notice is hereby given to the electors of the Rockaway Elementary School district of San Mateo County, Califurnia that the Annual Election for members of the Board of Trustees of the Rockaway Elementary District will be held un the third Friday of May, viz, May 16, 1947.

It will be necessary to elect one member.

The polling place for said electors of the Rockaway Elementary District will be at the Rockaway Elementary School in the Rockaway Elementary School District.

The polls will be open between the hours of 2 o'clock p. m. and 6 o'clock p. m.

(Signed) Hertha Rich
April 20, 1947

Girdler Glass

Hilton Way
Sharp Park, Calif.
GLASS OF ALL KINDS GLAZING
Phone FL - 5-3636

Just Arrived
General Electric Automatic Blankets
and
Bendix Radios and Combinations
Record Assortment
Wiring in Accordance to Nat. Electric Code.
SHARP PARK ELECTRIC
Sales & Service
Phone FL - 5-3446 S. F. Blvd.

Sharp Park Beauty Shop
Old Post Office
County Road - Next to J & L Market
MACHINE - MACHINLESS PERMANENTS
Cream Oil Method
Expert Tinting - Styling - Hair Shaping
Dry Hair Treatments a Speciality
REDUCTION for limited time on COLD WAVES
Phone FL - 5-4334

Dawn Bakery

TRY OUR JELLY DO-NUTS
THEY'RE DE-LIC-IOUS
BUY THE BEST—WE DO
Phone 2309 427 San Mateo Avenue
San Bruno, California

Public Health Nurse Honored This Week

The week of April 20th to 26th has been designnted as "Public Health Nursing Week" throughout the nation. San Mateo county has 40 public health nurses. Their work in the schools and caring for the sick in the home, in connection with the Public Health program of the Department of Public Health and Welfare, is reflected in the community wherever they are assigned.

Public Health nurses working in the Half Moon Bay and Sharp Park area are Mrs. Jewel Shields, employed by the San Mateo County Department of Puhlic Heatlh and Welfare; Mrs. Frances Harrison, school nurse, and Miss Helen Santel, Red Cross Visiting Nurse.

Community nursing has come to he recognized not as an expense, but as an investment which pays large dlvidends in the saving of human life and the prevention of suffering. It has been well said that no community can afford not to spend money for this type of health worker.

LEGAL NOTICE

CERTIFICATE OF INDIVIDUALS TRANSACTING BUSINESS UNDER THE FICTITIOUS NAME OF SHARP PARK ELECTRIC COMPANY

To Whom it may concern:

The undersigned, GEORGE R. McKERCHER and VERA A. McKERCHER, hereby certify:

That we are transacting business and operating an electrical service husiness in the Tuwn of Sharp Park, County of San Mateo, State of California, under the name of SHARP PARK ELECTRIC CO.; that the principal place of our said husiness is located on San Francisco Boulevard, Sharp Park, San Mateo County, California;

That we are the sole owners of and the only peraons interested in said buainess and that our names in full are George Richard McKercher and Vera Agnes McKercher and our place of residence is Half Moun Bay, San Mateo County, California.

IN WITNESS WHEREOF, we have hereunto set our hands this 13th day of February, 1947.

GEORGE R. McKERCHER
VERA A. McKERCHER

State of California)
(ss
County of San Mateo)

On this 13th day of February, on the year one thousand nine hundred and forty-seven, before me, M. J. Bettencourt, a notary Public in and for the County of San Mateo, personally appeared George R. McKercher and Vera A. McKercher, known to me to be the persons whose names are subscribed to the within instrument, and they duly acknowledged to mo that tbey executed the same.

IN WITNESS WHEREOF, I have hereunto set my hand and affixed my Official Seal, at my office, in the County of San Mateo, the day and year in tbis certificate first above written.

M. J. Bettencourt
Notary Public in and for the County of San Mateo, State of California.

(Endorsed)
FILED in the office of the county clerk of San Mateo County, Calif. March 24, 1947.

W. H. Augustus County Clerk
By Ursula L. Evans, Deputy Clerk. Mar. 24, Apr. 4, 11, 18, 25

LEGAL NOTICE

NOTICE OF ELECTION

For member of Governing Board of Elementary School Diatrict
(School Code Section 2.873)

NOTICE is hereby given to the electors of the San Pedro Elementary School District of San Mateo County, California, that the annual election of members of the governing board of said San Pedro Elementary School District will be held on Friday, May 16, 1847.

It will be necessary to elect one member for three years.

The polls will be open between the hours of 7 o'clock a. m. and 7 o'clock p. m.

The officers appointed to conduct the election are Mrs. James Fenton, inapector; Mrs. John Kinst, Judge; Mrs. Palmer Stenerson, Judge.

Signed A. M. Janovitz, Clerk
Mra. Charles Bubklak
Mrs. Jule E. Rueckert
April 25, May 2, 9

-USE BREAKER WANT ADS-

Tanforan Flower Shops
6178 Mission Street
DALY CITY
and
Sneath Lane, SAN BRUNO
Adjacent to Mortuary of W. C. Lasswell and Co. and the Golden Gate National Cemetery
Flowers for every occasion
Special pieces made to Order
Phone San Bruno 39

San Bruno Pharmacy
O. H. KNOWLTON
Proprietor
601 SAN MATEO AVE.
SAN BRUNO, CALIF.

Benefit Yourselves Shop In San Mateo

Williamson-Beiner
HOME FURNISHERS
1108 STREET • SAN MATEO

Jolin Furniture Co.
WINDOW SHADES
Linoleum - Congoleum Rugs
New and Used Furniture
214 B St. Phone S. M. 4-0209

LOEWE & ZWIERLEIN
BALCONY KNITTING DEPT.
Large Selection Waste Paper Baskets and Inexpensive Unusual Gifts

POPE'S DRUG STORE
PERFUMES - STATIONERY
PRESCRIPTIONS
THIRD & B STS.

LOEWE & ZWIERLEIN
DEPT. STORE
317 - 325 B ST.
FURNITURE DEPT.
326 3rd Avenue

Avalanche FLY AND INSECT SPRAY
CONTAINS DDT

STATIONERY
OFFICE SUPPLIES
RUBBER STAMPS
SHEET MUSIC
LEATHER GOODS
GOLD STAMPING
SCHOOL SUPPLIES
McCORDS
Stationery — Office Supplies
243 B St. San Mateo, Calif.

More About—
CONGRESSMAN ANDERSON

cratic nations in Europe, we are embarking on a new United States foreign policy. However, as the most powerful nation on earth we have a tremendous responsibility to meet in trying to secure the peace. Former Senator Austin, our delegate to the UN, recently told a combined meeting of the House and Senate Armed Services Committees that he believes American democrucy and Russian communism could live together in the world.

It is my opinion that we not only can—but that we must. It cannot be done, however, if we continue to appease Russia and the imposition of the communist doctorine upon free nations everywhere. Our policy must be firm, tough and aggressive, a policy that matches their own. Moreover we don't ask Stalin to accept our ideals of free government, ao why should we be expected to accept ideologies that are entierly foreign to our precepts of freedom and liberty.

This brings me to the President's recommendation for a check-up on the loyalty of Federal employees. In my humble opinion such a move is long overdue. Not that I want to give you the impression that most government workers are not loyal public servants—they are, but scattered among them are many who believe that socialism and even communism are preferable to democracy. The sooner that type of individual is purged from the Federal payroll the better off we'll be. For them I have nothing hut utter contempt.

Some of my good friends have expressed the fear that the proposed check-up on loyalty may turn into a witch hunt. Frankly I entertain no such doubt. The verification is to be handled by the Department of Justice and I have a great deal of faith in Tom Clark the Attorney General, and J. Edgar Hoover, of the F.B.I. The vast majority of my colleagues, both Repuhlicans and Democrats, are solidly behind the proposal.

CARPENTER
ALTERATIONS · REPAIRS
ESTIMATES
FREE
FL - 5-3697
370 CARMEL AVENUE
J. W. Crowder

Wander Inn
Pedro Valley-Highway 1

Joe & Maggie
On the Beach . . .
Bathing and Fishing
. . . It's Cozy Inside
DANCING EVERY EVENING
Phone FL - 5-3787

Ball Players Wanted

There will be a meeting in front of Ray Higgins office tomorrow afternoon, Saturday, April 26th at 1 p. m., for those who wish to play ball. Men interested in the sport are urged to attend this meeting.

-USE BREAKER WANT ADS-

Basket Social To Cast Shades of Gay Nineties

The Ladies Auxiliary of the Sharp Park Volunteer Fire Department are putting on a real old fashioned basket social and hurd time party Saturday nigth, May 3.

To those who have never been to one of these old fashioned get-togethers we will tell you how its done.

The ladies all make up a hasket or box lunch, enough for two people. The prettier they are on the outside, the more fun is had by the men who vie with each other in biddding for the pleasure of eating with the lady who brought the basket. As the bidding gets hotter, the men begin to drool at the thought of all the dainty morsels inside, and when they finally get the basket of their choice, they settle down, winded but happy, to eat their well earned lunch. After this, if they aren't too full to move, they try skidding around the floor to the cowboy tunes or sweet music wending its way from the juke box.

There is much laughing over the various old clothing, dresses husting out at the seams and full of holes, old coveralls or raggedy fishing pants, well waxed mustachios or bear grease in the hair. Anything goes for fun and we will have it.

This here shindig will be at the Fire House, Saturday, May3 at 8.30 P. M.

WANTED
Chief Engineer For Sharp Park Fire Department
Please state qualifications, availability and amount of salary expected.
REPLY BOX 1536 SHARP PARK, CALIF.

FL 5-3471 Sharp
PEDONE
Furniture-Appliance-Complete Home Furnishings
NATIONAL Presto REG. U.S. PAT. OFF. COOKER
Just Arrived - Presto Cookers & Canners

PEDRO VALLEY IMPROVEMENT ASSOC.
ENTERTAINMENT
First Friday in Month
8.30 P. M. BOLTON HALL

Pete and Anna's
SHARP PARK
County Road at Salada
STEAKS — CHICKEN
Dinner Parties by Appointment
Chef Extraordinary
Phone FL 5-3991

HOW YOU WILL BENEFIT BY READING

the world's daily newspaper—
THE CHRISTIAN SCIENCE MONITOR.
the best-informed persons in your ity on world affairs when you read this world-wide daily r regularly. You will gain fresh, new viewpoints, a fuller, ri tanding of today's vital news—PLUS help from its exclusi on homemaking, educa tion, business, theater, music, rou s.

Subscribe now to this special "get-acquainted" offer —1 month for $1 (U. S. funds)

Listen in "The Christian Science Monitor Views the News" every Thursday night over the American Broadcasting Company

The Christian Science Publishing Society PB-5
One, Norway Street, Boston 15, Mass., U. S. A.
Enclosed is $1, for which please send me The Christian Science Monitor for one month.
Name.....
Street.....
City..... Zone.... State.....

Sharp Park CLEANERS & LAUNDRY
Corner Carmel & San Francisco Blvd.
CLEANING & PRESSING
- SUITS
- LADIES DRESSES
- LADIES COATS
- CURTAINS & DRAPES
- SWEATERS
- HATS CLEANED & BLOCKED

Expert Cleaning and Dyeing and especially satisfactory Laundry work done by home People.

LEGAL NOTICE

NOTICE OF SPECIAL MEETING OF STOCKHOLDERS
CALARA VALLEY REALTY COMPANY

To All Stockholders of Calara Valley Realty Company:

You are hereby notified that a special meeting of the stockholders of Calara Valley Realty Company has been called by the President thereof, to be held and will be hold, Friday, the 25th day of April, 1947, at the hour of 4:00 p. m., at the offices of counsel for said corporation, Nineteen B Street, San Mateo, California, for the purposo of receiving the report of the President for the period from the last report to date, to elect a new Board of Directors to serve for the ensuing year and until successors are elected and qualified, to adopt a new and modern code of by-laws for the internal management of this corporation, to authorizo a sale of assets of this corporation, to ratify the granting of an option for the sale of assets, and to specifically grant to the President and Board of Directors the right to sell the assots of this corporation, and for the further purposo of considering any other matter that may be rightfully brought to the attention of said special meeting of the stockholders.

Your presence is urgently requested. If, however, you find yourself unable to attend this meeting and have not, by mail or otherwise, secured a proxy, please communicate with the office of Dennis Hession, Counselor at Law, Nineteen B Street, San Mateo, California, and a proxy wdl bo forwarded to you immediately, in order that you may appoint some person or persons to represent you at said meeting.

By Order of the Board of Directors

(a) Barbara Lundy
Asst. Secretary

Dated in San Mateo, California March 24, 1947

Apr. 11, 18, 25

Subscribe to the Sharp Park Breskers—Your home town paper.

DRESSMAKING
Alterations - Remodeling
MRS. A. L. WEEKS
Edgemar FL 5-3715

COASTSIDE REPORTER

Mrs. Anna Zucconi of Pete and Anna's reports that Ma Bruno has left Sharp Park for a visit with her son-in-law and daughter, Mr. and Mrs. G. Buchten, in San Francisco, where she will remain a short time before returning to her home at Fetters Springs. Ma enjoyed a week's visit with Pete and Anna and was reluctant to leave, but due to the fact that her sister's birthday is within the next few days, she felt she should spend part of the time with her beloved relative. Ma's many friends were glad to see her and all wish her to return soon.

• • •

U. P. Ross of San Jose avenue is located here permanently for the summer and enjoys working in the garden, and claims this climate promotes better health for him.

Mr. and Mrs. (Mabel) Lometti are planning a vacation trip to Portland in the early part of June. The couple are looking forward to a visit with Mabel's paronts and her sisters and brothers. Cherries are ripe there at that time of the year.

• • •

The County Mobile Health Unit which visited Sharp Park Thursday of last week was parked all afternoon of that day to X-ray school children and grown-ups. Joseph Barry was technician and his assistant was George Close. Both were kept busy all afternoon taking X-ray tests for TB, with a line of waiting clients during practically the whole afternoon period.

• • •

Yeoman 1-C and Mrs. M. C. Richards and three children, Cilbert Lynn (7 months), Donna (3) and Margaret Ann (5) are back here in Sharp Park, Mr. Richards having been transfered to Maryland. Since their return they are making repairs on their home near the old Brighton Market, where they will live as soon as the work is completed. The family arrived here the 11th of this month.

Mrs. Bernice Ennor of Carmel avenue returned recently from St. Francis hospital where she has been n patient for several days. She is convalescing at her home.

• • •

Janice Ann Coyne, small daughter of Mr. and Mrs. Donald Coyne was christened last Sunday, April 20, 1947 at Holy Angels Church in Colma, with God parents Mrs. Florence Grazzini and Tony Bechnin taking part in the service, following which a dinner was given at the Coyne home in honor of the occasion.

A wienieroast party was enjoyed at Sharp Park beach, Monday evening of last week. Members of the group included Ray and Dolores Higgins, Mrs. C. Drayer and son Jack, the Bob Stuarts, Beanie Regan, Red Perry, Ray McCurry, and wife "Smoky", the Pedones, Earl and Doris Cunningham, Ralph and Ardie, Angel Stenerson and Mr. and Mrs. Bill Wales. It is reported that the incoming tide antagonized the bonfire and the group had to move farther back for protection.

SUBSCRIBERS' SERVICE

FOR SALE—Butane tank, 100 gallons, reasonable. Phone FL-3738.

Jos. H. Germain
General Contractor
Alterations & Repairs
ESTIMATES
Licensed & Insured
Phone FL - 5-3462

WARSHAWSKI'S
Dry Goods Store
at
6340 Mission Street
DALY CITY
Carries
NEARLY Everything for the
Home and Family

VENETIAN BLINDS
Beautify Your Home with Sunset Venetian Blinds made of Bonderized Steel, & Coated with Baked Enamel.
Free Estimates
Pedone Furniture
SHARP PARK TEL. FL - 5-3471
— CONVENIENT CREDIT TERMS —
OPEN THURSDAY EVENINGS

Brown's Credit Jewelers
Nationally Advertised Lines of Jewelry And Gift Items
— Complete Lines —
WATCHES - CLOCKS - DIAMONDS
We Are EXCLUSIVE AGENTS For
MULTI FACET DIAMONDS
All Watch, Clock & Jewelry Repairing Done In Our Store
Three to Five Day Service
WE SPECIALIZE IN CRONOGRAPHS & STOP WATCHES
PRICES REASONABLE
♦ Give Us A Try ♦
458½ San Mateo Avenue
SAN BRUNO, CALIFORNIA
TELEPHONE SAN BRUNO 3631-R

Rockaway Beach Garage
Michael Guagliardo
UNION OIL and GAS
LUBRICATION - CAR WASHING AND POLISHING - SIMONIZING
ACCESSORIES
Telephone FL - 5-3600

Electric..Refrigeration..Radio
Household - - Commercial
REPAIRS - SERVICE - MAINTENANCE
All Household Appliances, Washing Machines, Fixtures, Etc.
Let us Handle Your Electric & Refrigeration Problems
ARMATURE WINDING - Motors & Generators REBUILT
SERVING ENTIRE COASTSIDE
Service and Work Guaranteed
RALSTON & TONELLA
Phone FL - 5-3729

Shop In San Bruno Your Closest Neighbor

Vets Are Good Students

There is no longer any doubt that the great majority of veterans who went back to school after the war under the GI Bill of Rights are there to learn all they can rather than merely to get by so they won't have to work for a while.

Not long ago Stanford University analyzed the work of ex-GI's and found them doing just as well as non-vets.

"This is far better than appears at first glance" said the report, "for it means that the veterans are holding their own against civilian students who won admission to Stanford under the most highly competitive entrance conditions which have ever existed at the university."

Well, those persons who were afraid that the free schooling at Uncle Sam's expense would create a bunch of "educational hoboes" can stop worrying.

Responsibility as well as privilege will have to be transfered from the few to the many.

SAN MATEO JC NOTES

JC NOES

Wednesday evening, April 30, the San Mateo Junior College will present a colored movie and lecture by Professor E. P. "Husky" Hunt of Stanford entitled "In the Land of the Navajo." The lecture is open to the public free of charge and will start at 7:30 P. M. in the college auditorium.

Professor Hunt has spent many years in making his Indian films. A friend of the Indians, he is allowed to photograph their sacred dances and to visit parts of the lands rarely seen by outsiders. He has explored the Southwest by auto, boat, mule and afoot. Also, he has traded with the Indians and will have some of his prize collection of Indian blankets at the Junior College. His beautiful colored pictures are accompanied by real Indian music.

Other activities at the college include the dance this Saturday evening given by the College Chinese Club at the Masonic Hall in Burlingame, the regular forum meeting each Monday evening, the preparation of the Canning Center for opening early in May, and steady practice on the term play, "Our Town."

It is not how little you can get by with, but how much you can give.

Glen Park Roofing Company

M. B. Castagnetto
Free Estimates
Bus. Ph. Randolph 5323
511 Vienna Street
Res. Ph. Delaware 7009
175 Dartmouth Street
San Francisco, Calif.

NEWELL'S
WHERE FRIENDS MEET
467 SAN MATEO AVE. .... SAN BRUNO
Phone San Bruno 89

FRISCO MARKET
F. LANDI
FRESH FRUITS AND VEGETABLES
Fresh Meat Tuesdays and Fridays
DELIVERY ONCE A DAY—4:30 P. M.
PHONE FL - 5-3484

IT'S THE AGE OF ACME
ACME BREWERIES, San Francisco
Highland Acme Beverage Co., 207 S. Claremont St., San Mateo

JANOVITZ'S
General Merchandise
— Come in and Look Around Our New Store —
Agents for P. G. & E. S and H Green Stamps
Phone FL 5-3822 1107 San Francisco Blvd.
Sharp Park, California

Phone FLanders 5-3641
SANDERS SHEET METAL SHOP
BLOWER, GRAVITY, FLOOR FURNACES And WATER HEATERS
KITCHEN VENTS & FANS
ALL VARIETIES OF METAL WORK
Now located next door to Cunningham Coffee Shop . . . Sharp Park, Calif.

PEDONE'S APPLIANCE
. . . WATER HEATERS
. . . FLOOR FURNACES
. . . GAS RANGES
. . . STALL SHOWERS
3 to 5 Days Given on RADIO REPAIRS.
. . . ALL WORK GUARANTEED . . .
— CONVENIENT CREDIT TERMS —
OPEN THURSDAY EVENINGS

Marelich's
JEWELRY OF QUALITY
Jewelry - Silverware - Glassware
China - Crystal
ROLLEY'S PERFUME - GREETING CARDS
638 SAN MATEO AVE. — Phone 1274 — SAN BRUNO, CALIF.

CLASSIFIED ADS

PIANO to be sold in Sharp Park vicinity. Excellent tone and fine playing condition. Convenient terms and a very reasonable price to reliable party. For particulars write Cline Piano Company, 2097 Mission Street, San Francisco.
18, 25 May 2

Tomorrow depends upon men- not upon machines.

Dance at Rockaway

The Progressive Club of Rockaway Beach invite you and your friends to a dance at the Rockaway Beach Firehouse, tomorrow evening April 26, 1947. Lively music and refreshments to be sold during and after dance time.

WHEN YOU THINK OF HOME THINK OF US
KIRKPATRICK & HENRY
COMPLETE HOME FURNISHINGS
"Where QUALITY Is Higher Than PRICE"
Phone San Bruno 2822 441 San Mateo Avenue
Free Delivery SAN BRUNO, CALIFORNIA Easy Terms

Rockaway Quarry
ROCKAWAY BEACH, CALIF.
ROCK - SAND
CEMENT
and Top Soil
Phone FL - 5-3456

WHERE DOES THE TELEPHONE STRIKE STAND TODAY?

Because you, as a telephone user, have an important stake in the issues, we'd like to give some straight answers to questions you may have about the strike situation up to date.

1. Why is there a telephone strike?

The unions made large demands. We could not agree to these demands but offered to extend contracts while bargaining continued. But the unions refused. We then offered to arbitrate the basic issue, wages. The unions again refused and went out on strike.

2. What are the unions demanding?

They are demanding scores of changes in contracts which would, if granted, amount to an increase of more than $100,000,000 a year in the cost of telephone service.

This amount is five times our 1946 earnings.

It would make our payroll alone larger than all the money we took in last year.

3. What do these demands mean to telephone users?

The union demands equal $45 per year added to each telephone bill . . . a 40 per cent increase in all telephone rates.

4. How well are telephone employees paid now?

Studies show telephone wages are in line with those paid for other jobs on the Coast requiring similar skill and training . . . telephone wage rates now average 58 per cent above the 1941 level.

Here are typical examples:

OPERATORS: Even a girl right out of school starts at a basic rate of $30 a week while learning - in small towns $28 to $29. Actual earnings are higher due to overtime and premium pay. There are frequent pay raises, too. At the end of the first year the new operator can be earning over $1900 a year. A supervising operator can earn over $2700 per year working a 5-day week.

PLANT MAINTENANCE MEN. Actual earnings of many experienced men last year were more than $5000.

The basic rate for inexperienced men is $34 at the start and scales up to $72. Overtime and premium pay are in addition.

5. What other benefits do employees get?

Among other extra advantages are paid vacations up to three weeks depending on length of service . . . holidays with pay . . . sickness and death benefits . . . pensions . . . good working conditions.

And telephone work is steady work . the kind a person can count on.

6. Why can't the Company agree to union demands?

Wages and other costs of service are paid by the people who use the telephone. We can't give blanket agreement to the unions' huge demands because we cannot justify them to our customers who pay the bill.

7. How has the Company tried to end the strike?

We wanted to extend the liberal working contracts while bargaining continued. But the unions refused. We repeatedly offered to submit the wage question . . . the basic issue . . . to arbitration. But the unions continue to refuse.

We have offered the unions a practical plan to settle the strike. A plan that is fair equally to our employees, investors and customers.

8. When will the strike be over?

We don't know. But we believe that no matter how long the strike lasts, it is in the public interest to face it rather than to capitulate to the unions' huge demands which would require large increases in telephone rates.

Meanwhile we will continue to do our best to handle your calls.

Calls from dial to dial telephones which make up the bulk of calls in many cities, are completed without interruption. Many calls which require the service of an operator are also being completed.

Many Telephone Company people are working days and nights on strenuous shifts to keep service going. They have been joined by many others who put the public interest first. We appreciate this loyalty.

We wish to thank the public for their helpful cooperation during this troublesome period.

The Public Interest Must Come First

THE PACIFIC TELEPHONE AND TELEGRAPH COMPANY

Shop In SHARP PARK

Installation V. F. W. Friday Last Week

Old Glory Post from Daly City and a drill team from San Mateo were the degree teams, that assisted in the installation of the incoming officers of Ocean Shore Post 5472 V. F. W., Friday of last week, April 18, 1847 at the Rockaway Firehouse.

Comrade Ray Brulez served in the capacity of installing officer for the Vets and Mrs. D. Caruso for the Auxiliary, the ceremony being a joint installation.

Incoming officers for the Post included Roger Williams, Commander; George Rich, Senior Vice-Commander; Alfred Tollner, Junior Vice-Commander; Cerry O'Malley, Trustee; Warren Clark, Surgeon; Robert Sohl, Quartermaster and Michael Kiefer, Chaplain.

For the Auxiliary Marion Laskey was installed as President; Hilda Cerard, Senior Vice-President; Mrs. William Kelley, Junior Vice-President; Lenora Rich, Treasurer; Mary Tonella, Secretary; Ursula Rich, Conductor; Mrs. D. Himes, Chaplain; Louise Lasker, Guard; Vera Williams, Trustee; Andree Cuthbertson, Historian and Vera Williams and Jean Richards, Color Bearers.

The evening closed with a social get-to-gether and the serving of refreshments. The attendance numbered about one hundred.

The all-purpose "house" paint
You can't buy a finer exterior "house" paint than Fuller Pure Prepared. It lasts — made by the West's largest paint manufacturers.

More About—

ATTENTION CITIZENS

community. There have been times when they have gone to Vallemar, Pedro Valley and Pedro Point on calls.

Up to this time each individual has spent about $77.00 in equipping himself. The money secured in this campaign will provide uniforms for the organization .

The reflection cast from the Police Department will prove to be a credit to this community.

They are ready and willing to serve you.

GIVE THEM YOUR SUPPORT.

Make all checks or money orders payable to the: Ocean Shore Police Force; care of Pedone Furniture & Appliance; Sharp Park.

$250.00 is the amount required for uniforms for Police Chief Harry Walters and his eight deputies including Howard Waite, William Cox, Ed Young, J. Pisani, Gil Schryver, C. R. Brown, Harold Penn and Tom Svorinic.

Vic Pedone

Relatives of Local Teacher Return From Austria

Lt. and Mrs. Raymond Blummer Jr., recently returned from Vienna Austria, where they. have been living for the past 18 months, the Lieutenant having been associated with the Bureau of Missing Persons. The couple are building a home back of the Castle, the architecture to be patterned after that of the home in which they lived while in Vienna.

While enroute to Sharp Park the couple stopped off at Dallas, Texas to visit relatives and friends of Raymond.

The couple are delighted with the attractiveness of this area. The Lieutenant is associated with the Liberty Mutual Life Insurance Co. as Claim Adjuster.

Mrs. Blummer is the daughter of Mr. and Mrs. Grace, the latter upper grade teacher in our local school. Mr. Grace is an architect.

VISIT EARL and DORIS AT
Cunningham's
Coffee Shop

Luncheons - Dinners
and
A LA CARTE ORDERS
Full course dinner after 5 P. M.
Closed Wednesday Closing Hours
8 P.M. Until Further Notice
PHONE FL - 5-3472

W. C. LASSWELL
AND CO.
Mortician
6154 Mission Street
DALY CITY, CALIF.
Randolph 0100 and
Randolph 0101

Davies Gift & Variety Store
(The Friendly Store)
HOMEWARES — TOYS—FILMS
CLOTHING — NOTIONS
FULLER PAINTS — GREETING CARDS
BEAR PHOTO SERVICE — GREYHOUND BUS DEPOT
HOSIERY MENDING — LENDING LIBRARY
Next Door to Post Office
Phone FL 5-3984

RELISH BAKERY
6356 Mission Street
Daly City, California
Phone Randolph 5712
DANISH FRENCH PASTRY - WHIP CREAM FILLED
DANISH PASTRY - PIES - CAKES - COOKIES
Wedding Cakes our Speciality
OPEN EVERY DAY EXCEPT MONDAY
5:30 a. m. to 10:00 p. m.

EL CAMINO
THEATRE
SAN BRUNO — Phone SAN BRUNO 20
SUNDAY - MON. - TUESDAY
THE RED HOUSE
Edward G. Robinson
Lon McCallister
WED. Thru SATURDAY
I'LL BE YOURS
Deana Durbin - Don Drake
The Return of Mante Cristo
Louis Hayward - Barbara Britton

Junipero Serra
Hospital
COLMA, CALIFORNIA
Dr. L. A. Drees
Briggs Street — Phone RAndolph 9569

SHARP PARK GROCERY
DICK PLATE & SONS
Fancy Groceries — Delicatessen
LIQUORS - BEER - WINE
Frozen Foods - Ice Cream - Meat - Poultry
FREE DELIVERY
Open Daily, Including Sundays from 8 a. m. to 8 p. m.
Saturday 8:00 a. m. to 10:00 p. m.
COUNTY ROAD — PHONE FL - 5-3422

Mr. and Miss Teen Age

Friday night and nothing to do. Gosh, there's no dance tonight and no place to go. A wiener roast! This is what was said by the kids last Friday night. After a swell time at the beach wo just couldn't end the day by staying home so we hopped into three, maybe four cars and we were on our way. Where shall we go? To the Sharp Park beach? No, it'a too cold there and besides there is no privacy. Let's try Shelter Cove. Better not, 50 cents to get in there. Rockaway or Pedro, no, none of these places would do.

It was now about nine o'clock. Said wo'd be home about ten. Oh well. Thornton's Beach! Who said that? Ah, that'a the place for us. Chug, sputter (Walt's car) and we are on our way. Boy, is it cold in the back of this convertible. Move over Jeanette. Crowded too. Well here we are. Pile out, gang. Gee, it sure is dark here. How do we get to the bottom? Charlie, give us some light. This trail is kinda narrow. Look out, Frankie. You too, Helen. You're gonna fall. Here we go.

That was fast. Rolled all the way. Thud! What was that? Ha! Ha! Dickie fell in a hole. Well pull him out and let's move. Haul the wood! What'd you do? Tear some one'a house down. Say, that's some fire. What say we move up a little closer. It's cold back here. Gee, that fire is nice and bright. We can see who's all here now. Well, Mike is sitting next to Dot. What

will Lyn say? (enough of that). Here come the lovers, Connie and Carol, Audrey and kenny and of course Lee and Bill. The Big Four are even here. Looks like everyone is here. Wait a minute, Babs and Babe aren't here. Hmm.

Fire is getting warm. Let's move back a few feet or so. That's better. Gee, are these hot dogs good. What's going on over there. Looks like a major operation. Oh, Frankie got a sliver in her hand. Jackie and Charlie will take care of that. Hey, how about another dog over here. It's getting late.

We'd better be on our way. It seems as though we just got here. Oh, that awful climb up the hill. We got up faster than we did down. Wonder why? Oh, wait a minute, some one is coming. Hey, Charlie. Give us light. Oh, there is the trail. Home at last! Boy, does that bed feel good. Good night, all.

Read the advertisements in our home newspapers and then patronize those advertisers.

SUBSCRIBERS' SERVICE

• • •

FOR SALE—100 per cent bone saddle, complete, everything there but the horse. $150. De Nio. 380 Brighton Rd., Sharp Park. Phone FL-5-3802.

• • •

WANT RIDE—To Treasure Island. Hours 8 a. m. to 4 p. m. M. C. Richards. Phone FL-5-3603.

• • •

FOR SALE—Washing machine. Can be seen after 5 p. m. at Ganoe home on Hewitt avenue in Rockaway Beach. Phone FL 5-3422.

Architectural PLANS

Drawn by JOHN E. RICH

Phone FL - 5-3414

Inquire at

Higgins' Office

Closed Mondays

Other Days Open 6 a. m. Until Closes 8 p. m.

Peter's Restaurant

6286 Mission Street

DALY CITY

Rockaway Cafe

AT THE BEACH

Rockaway Beach, Calif.

Steak Dinners, Chops, Delicious Hamburgers, Hot Dogs, Special luncheons and dinners can be arranged.

Dancing every Saturday night

PHONE FL - 5-3423

CATHERINE'S

Beauty Shop

Rockaway Beach

Directly Across From Postoffice

Machine and Machineless Permanents

FINGER WAVING

HAIR TINTING

Tel. FL - 5-3442

PENINSULA ICE CO.

See the New Ice Conditioned Coolerator in Operation at Pacific Manor Tract Office. Price $88.50 plus tax.

Also Available Philco Home Freezers. Two one half Cubic Feet. $179.95 plus tax and five Cubic Feet $249.50 plus tax.

BANK TERMS - PHONE SAN MATEO 3-2781

OR

Contact Pacific Manor Tract office or your Ice Delivery Man on Tuesdays Thursdays or Saturdays

THE SAN BRUNO CHAMBER OF COMMERCE INVITES YOU

SPRING

Carnival

OF SENSATIONAL VALUES

BE SURE TO ATTEND SAN BRUNO'S

GALA CITY WIDE SALES EVENT

Friday & Sat., April 25 & 26

The Merchants of San Bruno Have Banded Together in Bringing to Their Community and Neighbors Merchandise Featured at

Unparalleled Values

— LEARN TO SHOP IN SAN BRUNO FIRST —

SHARP PARK BREAKERS

AND FIRST TOWNSHIP NEWS

Vol. IX No. 21 Sharp Park, Calif. May 2, 1947 PRICE 10 CENTS

Concrete Example Of Reckless Driving And Remedy For Same

There is hardly a time when a glaring black face headline does not announce another auto accident. In most cases the victims of the too often tragic eventa are unknown to our readers. However, last Sunday, April 27, 1947, a resident of the Coastside, Dan Bertelotti (61) was innocently involved in a traffic crash that cost this well known citizen of Moss Beach his life.

Every auto accident is near someone's home town and thinking men and women everywhere are becoming more and more appalled at these gruesome happenings in which the grim reaper ususally plays an important role.

You probably have been noticing Mr. and Mrs. North Coastside that auto insurance rates are rising higher. Rates on passenger cars the National Automobile Underwriters Association announces will be increased up to 40 per cent.

For commercical vehicles, also, higher rates will be put into effect, although the boost won't be quite so steep—up to 25 per cent in this case.

This increase comes on top of a 33.9 per cent rise in property damage rates, and a rise in the cost of bodily injury insurance approximating 22.3 per cent.

Here is one more expense item tacked onto your high cost of living, and you can't blame it on the unions.

You can't blame it on monopolies.

Unless you can, with a clear conscience, Mr. and Mrs. North Coastside, absolve yourself of all guilt of care less driving, reckless driving, or speed law violations, you've got to blame it on yourself.

Underwriters attribute the necessity of the increase, which insofar as they are concerned, is a cold, two-plus-two-equals four actuarial proposition, on four factors:

1. An increase in drunken and reckless driving.
2. Deterioration of equipment during war years.
3. Higher costs for repairs, replacement of parts, and labor.
4. Decline in the condition of highways.

Of those four, the first, RECKLESS and DRUNKEN driving is by far the most important factor.

Very seldom, as any policeman will tell you, is a traffic smash-up due to equipment or road conditions alone.

Nearly always either dumb heedlessness or criminal negligence on the part of the driver fits into the picture.

Higher insurance is only one of the many factors in the grossly high cost of reckless or drunken driving.

There is an additional and even greater cost: The toll in human suffering and in human life.

(Continued on page 5)

Red Cross Donations Listed By Cities

Mr. Walter S. Martin, Chairman of the San Mateo County Chapter, American Red Cross, announced today that the total sum contributed by the citizens of San Mateo county to the 1947 Red Cross Fund is $100,512.50. Mr. Martin further stated, "The San Mateo County Chapter wishes to express its sincere thanks and appreciation to the citizens of the county for their loyal support during the Fund Campaign just closed." The total amounts contributed by the various communities throughout the Co. are as follows:

Bayshore	$491.40
Belmont	2,214.88
Brisbane	275.00
Burlingame	18,350.00
Colma	1,695.35
Daly City	1,345.70
Half Moon Bay	1,117.25
Hillsborough	25,387.85
Lomita Park	593.67
La Honda	265.00
Millbrae	3,521.90
Montara	307.50
Pescadero	664.13
Rockaway	75.50
San Bruno	1,171.08
San Carlos	4,360.57
San Mateo	25,889.86
Sharp Park	348.89
South San Francisco	11,539.07
County	862.50
S. M. J. C.	197.00

Anderson To Go On Air

Congressman Jack Z. Anderson, Representative for this district, will broadcast a "Report From Washington" Saturday, May 3, to discuss the highly controversial Hartley Labor Bill passed by the House and now before the Senate.

The House of Representatives' bill, which Approved by a "do pass" vote, would; prohibit industry-wide hargaining except in small plants, outlaw the old-style closed shop, permit maintenance of union membership, prohibit strikes to attain either the union shop or maintenance of membership, permit the government to block strikes, make unions subject to Federal court suits and enforce other union restrictions.

Although the Senate Labor Committee has approved a milder version of the Hartley Bill, 11 to 2, attempts have been made to retoughen the provisions. The Senate was scheduled to start debating this week to pass a bill of some kind.

Then a House-Senate conference committee will meet to merge the House and Senate versions into one bill. The compromise bill must be approved by both houses and then sent to the president. Many members of Congress think he will veto it.

Anderson will speak over KQW at 8:45 p. m.; KIOK at 6:00 p. m.; KHUB at 5:30 p. m. and KVSM at 6:00 p. m.

Communism In Action

The Communist Party thrust its ugly head into Sharp Park, Tuesday of this week, giving every box holder at the local postoffice a sample of its doubtful Un-American creed in the nature of a reprint from Communism's Daily People'a World (what a world) its propaganda sheet, which is embued with the shadows of Moscow.

This aforementioned paper, the Daily People's World, reminds us to defend our civil liberties. It is quite evident, with the Communist propaganda being circulated, that it is up to US to defend our liberties against Stalinism. In the face of Communism's falsities, it is really laughable that any intelligent person would be interested in a doctorine of this nature and, which shows ignorance on the part of Communism's disciples, whom it is evident are trying to poison the minds of the gullible unthinking class against our tried and true Democracy. Were these tactics used to promote our democratic ideas in Russia, we believe the offenders would soon be subjected to forced labor in a concentration camp, behind the so-called Iron Curtain. Many of Russia's own people for lesser offenses are now doing forced labor in these aforementioned prison camps.

Communism belongs to Russia and not to US. Those believing in the Utopian fairy tales of the Communists should serve under the flag of Communism in the land of its birth, and not under the Stars and Stripes, the emblem of "Liberty and Justice For All," instead members of the Communist group are, though they evidently do not believe it, batting their heads against a stone wall in this country. They should have learned by now that their efforts will be futile.

Communism is biting the Big, Generous hand of Uncle Sam, the hand that is giving its members the highest standard of living known in the world today, the hand that even Russia looks to at this time for financial aid.

Uncle Sam's Big Generous hand can also point the finger at the enemies of Democracy, for he has them all catalogued for future reference.

In view of public resentment Communism had better draw in its poisonous fangs. Democracy has nothing in common with Communism.

Federal Grand Jury Wednesday of this week indicted Eugene Dennis, Secretary of the Communist Party of the United States, on charges of contempt of Congress.

The same was accorded Leon Josephson, Communist party attorney, for obtaining fraudulent passports for Communist leaders.

Dennis is the person that was so built up in the columns of the Daily People's World so freely distributed here in Sharp Park, Tuesday of this week.

Dennis's action shows the Communist party's contempt of Americanism.

Labor and Communism

Labor well knows that Communistic dictatorship anywhere menaces freedom everywhere. We accepted this challenge during the war and refused to compromise to Communism. We do not see how the United States can refuse the challenge to defend democracy, with its recognition of individual rights, against totalitarianism, which subordinates the rights of individuals to the state. — Wm. Green, President of the American Federation of Labor, in the American Federationist.

Jefferson Union High School Needs More Shop Room

The immediate needs of the Jefferson Union High School were discussed at a meeting attended by most of the elementary boards of trustees, representatives of the several units of the Parent Teachers Assoc., and others last Friday evening.

Chairman Remi Sanders of the board of trustees for the local high school introduced the topic and then called on Mr. Stanford Hannah, district superintendent, to explain the problem more fully.

Superintendent Hannah told of the growth of the school both present and future. "Jefferson Union High School," stated the superintendent, "is now nearly full. In some departments we are more than full. This is especially true of our shops."

Boys are now denied the privilege of shop courses simply because there is no room for them, according to the speaker. He pointed

(Continued on page 7)

Howser Rules Against Peterson As Fiesta Boss

County Executive Peterson on Monday of this week suffered a sethack of his efforts to obtain active management of the county fiesta when Attorney General Howser ruled that control of the annual show does not fall under his plenary powers set out by the county charter.

The informal opinion, written by Dep. Att. General W. N. Augustine, reversed an earlier opinion by George N. Miller, assistant chief of the fairs and expositions divis-

(Continued on page 7)

PEDRO FIRE DEPT.

FL 5-3718 or FL 5-3786

Police Department

1. Harry Walters FL 5-3406
2. J. J. Pisani FL 5-3602
3. Ed Young FL 5-3621

FIRE CALLS.

DAYTIME ONLY

FL - 5-3631

NIGHT TIME ONLY

FL - 5-3611

Teddy Jackson Passes At Veterans Hospital

A resident of the Coastside for fourteen years, Fred E. (Teddy) Jackson was well known by mnny of our older residents, who were grieved to learn of his passing after a lingering illness in veterans hospital in Livermore, Sunday April 13, 1947.

With him during his last moments were his wife Corrine A. Jackson and sister Mrs. Puulyn Bailey. Interment on Thursday, April 17th was at Golden Gate National cemetary, Sneath Lane, San Bruno California.

Deceased was son of late Frank and Amanda Jackson of Mt. Vernon, Washington. He served with U. S. Marine Corps in Nicaragua (four year enlistment). Was Sergeant in Marine Corps during World War II until attacked by lingering illness, to which he recently succumbed. Nine months of his hospitalization was spent at Corona Veterans and the balance of the three years was spent at Livermore.

Teddy was a native of Spokane, Washington nnd was born 38 years ago, many years of that time having been spent at Mt. Vernon.

Teddy's four brothers, Frank, Riley, James, Harry and Richard motored down from Mt. Vernon, Washington to attend the funeral.

Survivors of deceasel are his widow Mrs. Corrine A. Jackson of Livermore, a sister Mrs. Paulyn Bailey of Rio Linda Calif., and the four brothers previously mentioned. Teddy was also a brother of the late Helen and John Jackson.

(Editor's Note—Due to illness of a friend reporting this obituary and newspaper phone out of order the above report was received too late for publication last week.)

Body Found Near Skyline Boulevard

The body of Harry J. Clark, 63 retired and apparently well to do, of 513 Pine terrace, South San Francisco was found last week shot through the temple, lying beside his car, parked in the bushes 20 feet off Skyline Boulevard, one-half mile north of Crystal Springs road intersection, west of San Bruno.

A 22 caliber rifle was found alongside the body.

Deputy sherifs investigating reported Clark had apparently shot himself some time in the night or early morning.

Authoritie swere notified by Tom Hyde of 484 Oak avenue, San Bruno and Raymond Dodd of 324 San Felipe avenue, San Bruno. Both were horseback riding when they came upon Clark's body.

CIO Forms Council In S. M. County

The CIO union locals of San Mateo County last night officially joined together and formed the San Mateo County CIO Council. The locals involved were the Steelworkers of South San Francisco, the Warehousemen of Redwood City, the Utility workers of Redwood City, the Public Workers of Menlo Park and Redwood City the Packinghouse Workers of So. San Francisco and the Telephone and Radio Workers.

The Council went on record in opposition to the Hot Cargo and Open shop bills pending in the legislature, und in opposition to the Hartley-Taft anti-labor bills in Congress. The Council also oppose dlifting of the 160 acre water rights limitation for the Central Valley Project.

South City To Have Gay Fiesta

The Boosters of South San Francisco are giving a Fiesta, July 4, 5, and 6. Street Dance, Coronation Ball of Crowning of Queen, Barbecue, Parade, Carnival, Fun for All. Everybody dress up two months from now.

Insurance
(All Coverage)
Res. Agent Glenn Falls Insurance Co.
NOTARY PUBLIC
MYRTLE BURKE
153 SAN JOSE AVENUE
Sharp Park
Phone FL - 5-3427

SAN BRUNO CAMERA SHOP
- Photo Finishing - Photostat Copies —
580 San Mateo Avenue San Bruno, Calif.
Telephone San Bruno 1185

BRUCE B. McINTYRE
Real Estate
LOANS INSURANCE
Telephone FL - 5-3813

Mission Paint Store
QUALITY
PAINTS — VARNISHES — SUPPLIES
Lacquers - Wallpaper - Floor Waxes
Floor Sanders - Polishers - Sprays for Rent
6283 MISSION STREET
Opposite the Bank
RAndolph 2553 Daly City

STATE THEATRE
SOUTH SAN FRANCISCO
SUN. to TUES.
MAY 4 - 6
"I'LL BE YOURS"
Deanna Durbin - Wm. Bendix
Tom Drake
"The Return of Monte Cristo"
Louis Hayward - Barbara Britton
Wednseday, May 7
"SCARFACE"
Paul Muni - George Raft
"SKY DEVILS"
Spencer Tracy - Ann Dvorak
THURS. to SAT.
MAY 8 - 9 - 10
"SMASH UP"
Susan Hayward - Lee Bowman
"Alias Mr. Twilight"
Lloyd Corrigan

LEWIS C. TOMBERLIN
PLUMBING & HEATING
We Serve the Coast With Dependable Supplies and Service
ELECTRIC, GAS AND OIL APPLIANCES
MONARCH, O'KEEFE & MERRITT
Electric, Gas and Coal Ranges
ELECTRIC, GAS and OIL AUTOMATIC HOT WATER HEATERS
FAIRBANKS-MORSE and WESTCO JET and SHALLOW WELL PUMPS
Service and Repair Parts
For ALL Makes of Pumps
Telephone Half Moon Bay 2041
Next Door to the Bank — Main Street
HALF MOON BAY

DICK'S CAFE
DINNERS
- Otto Herling and Al Sohl -
Proprietors
NEW CHEFS Bill and Ruby Serve
TASTY FOOD
"Where old and new friends meet"
County Road at Paloma avenue
Sharp Park, Calif.
COCKTAILS

SHARP PARK
BREAKERS
FIRST TOWNSHIP NEWS
A Newspaper of General Circulation
Sharp Park, San Mateo County, California

M. Larue PITSCHKE, Editor and Publisher
PHONE 5-3611

$2.50 Per Year — 6 Months $1.50

Entered as second-class matter, November 17, 1939, at the Post-office at Sharp Park, California, under the Act of March 3, 1879.

NATIONAL EDITORIAL ASSOCIATION
1947
Active Member

The Anti Mentality

"They shall not pass" was the watchword of the United Nations during the war. It still seems to be their watchword —invoked against each other during peace.

We are still fighting against something instead of for anything. We are still trying to prove what's wrong instead of proving a great right. In this widespreal anti-mentality even the freedom we so dearly preserved is only freedom from oppression. What is freedom for?

Do we use freedom to build sounder happier homes or just to give free rein to wives and husbands, parents and children whose selfishness splits homes? Do we use free enterprise in work to make all men secure and happy or just as the privilege by which some grow more prosperous than others? Do we make democracy a framework in which to build the charncter of men, or do we just let lack of character in men undermine democracy? Do we realize that "As I am so is my nation" or do we complain that the nation ought to be different so we can be better off.

We could make on nation so different, if we ourselves began to live differently that the free democratic way of life would appeal to all mankind. Then the world's clashing anti-mentalities would ebb, swing around into a positive flood tide, and merge in common support of this new and desirable way of life.

CHURCH SERVICES

Catholic Services

At Rockaway Beach Church every Friday from 10:45 a. m. to 11:45 a m religious instructions to the children by the Sisters of the Holy Family.

At Sharp Park in the Firemen's Hall, every Friday from 9:30 a. m. to 10:30 a. m. religious instruction.

In Rockaway Church, every Sunday at 10 a. m. Mass with singing and sermon by the clergy of Colma Parish.

Protect Your Bonds

If you have any U. S. Savings Bonds, especially if you keep them at home, be alert to protect them.

According to reports there is a new type of racket now being practised which has victimized a number of savings bond owners.

It is generally worked in this way. An "agent" of the United States Government phones or calls in person at the house to "check up" on the bonds held by the family. He says that this is all part of a Government "survey". After he finds out what savings bonds are kept in the home—and where they are kept—if he can, he and his accomplices wait for a time when the family is out. Then they break in and steal the bonds. After that, they forge the endorsements and cash them.

So, if anybody phones or comes to your door requesting information about your savings bonds refuse to give it to them and notify the police.

That will help protect both yourself and others. Of course it is well not to keep bonds or other valuables in your home at any time no matter how well hidden you think they are. Besides the hazard of theft there is also the danger of fire. The best thing to do is to rent a safe deposit box at your nearest bank. Then you will have absolute protection at a negligible cost.

Proper precautions on the part of savings bond holders would soon put out of business the smooth talking gentry who live by their wits—and on other people's money. Above all, be sure they don't live on your money.

We will look in vain for precedents today. We are going thru and into, something new.

Christian Science Churches

"Behold, happy is the man whom God correcteth: therefor despise not thou the chastening of the Almighty" (Job 5:17). This is the Golden Text for the Christian Science Lesson-Sermon for Sunday, May 4. The subject is "Everlasting Punishment."

Included in the sermon are these citations:

Ezekiel: "Cast away from you all your transgressions, whereby ye have transgressed; and make you a new heart and a new spirit; for why will ye die, O house of Israel? For I have no pleasure in the death of him that dieth, saith the Lord God: wherefor turn yourselves and live ye" (18:31, 32).

Science and Health with Key to the Scriptures" by Mary Baker Eddy: "Through the whole chastisements of Love we are helped onward in the march towards righteousness, peace, and purity, which are the landmarks of Science" (p. 323).

Ocean Shore Parish

The Little Brown Church by the Sea
H. D. Harkins, Minister

Morning Worship 11:00 A. M.
A—Christening Little Children
B—Special Music.
C.— Pastor's Sermon Theme:—"God's Gift to Mankind.'
Bible School featuring classes for all grades at 9:45 A. M.
Evening hour of song at 7:15 P. M. Singing your favorite hymn.
Pastor's Sermon Theme, "Going to My Father's House."
Bible study Wednesday at 7:45 P. M.
The Radiant House of Prayer with a hearty welcome for all.

Johnny McCarthy Has Baby Sister

Mr. and Mrs. C. P. McCarthy (Grace and Carl) of Eastlake avenue are the proud parents of a baby girl, Patricia Kathleen, born Thursday, April 24, 1947 and weighing 8 pounds and 9 ounces.

Not to be overlooked in this extra special event is small son Johnny, the one and only big brother, who is really strutting these days. Ask him what he thinks of his mite of a sister.

San Pedro P. T. A., here Sharp Park announces a whist party to be held, Friday evening May 9th in the schoolhouse. There will be another form of amusement for those who do not play whist. Many and valuable prizes will be awarded to those with the highest scores. Remember those regular monthly P. T. A. whists. A revival of these old time parties is now on. Be there and show your approval. Refreshments will be served.

WHEN YOU THINK OF HOME THINK OF US
KIRKPATRICK & HENRY
COMPLETE HOME FURNISHINGS
"Where QUALITY Is Higher Than PRICE"
Phone San Bruno 2822 441 San Mateo Avenue
Free Delivery SAN BRUNO, CALIFORNIA Easy Terms

MARLETTE AND SMITH
GENERAL REPAIRING
Auto Parts & Accessories
24-Hour Towing Service Available
PHONE FL - 5-3982
Night Calls FL - 5-3835

Rockaway Quarry
ROCKAWAY BEACH, CALIF.
ROCK - SAND
CEMENT
and Top Soil
Phone FL - 5-3456

EXCAVATING
GRADING
Loam - Fertilizer
JOHN NOLAN
Phone FL 5-3611

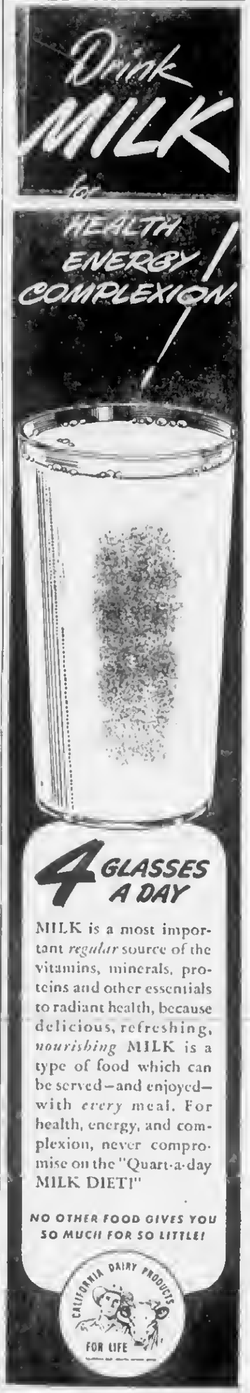

LEGAL NOTICE

NOTICE OF ELECTION FOR MEMBER OF THE GOVERNING BOARD OF THE ROCKAWAY ELEMENTARY DISTRICT

Notice is hereby given to the electors of the Rockaway Elementary School district of San Mateo County, California that the Annual Election for members of the Board of Trustees of the Rockaway Elementary District will be held on the third Friday of May, viz, May 16, 1947.

It will be necessary to elect one member.

The polling place for said electors of the Rockaway Elementary District will be at the Rockaway Elementary School in the Rockaway Elementary School District.

The polls will be open between the hours of 2 o'clock p. m. and 6 o'clock p. m.

(Signed) Hertha Rich
April 20, 1947

Girdler Glass

Hilton Way
Sharp Park, Calif.
GLASS OF ALL KINDS GLAZING
Phone FL - 5-3635

State To Help Vets Buy Barracks

* * *

Under a new State war surplus program, veterans may apply for the right to purchase military barracks says Arthur T. Tryon, Director of the Los Angeles Veterans Service Center.

The program, set up by the legislature in an effort to solve the shortage of building materials provides for sale of barracks and other military buildinga to veterans. Financed by a $1,000,000 revolving fund, it follows a similar program set up by the State Farm Production Council for the disposing of 9,000 surplus buildings last year.

Tryon said no specific sales had been announced, but that the State Department of Finance is making arrangements for the acquisition of Navy Buildings thru the War Assets Administration. He explained that sales sites will be chosen according to demand so the veterans should not have to travel more than 50 or 75 miles.

The Veterans Service Center, he said, is authorized to help GI's complete and forward their applications and has no control over certification, purchases, delays, technicalities—or moving a one, two or other height building over public highways.

The following five steps must be taken by the GI before an application can be approved.

1. State application forms must be filled out correctly and then forwarded with a copy of the veteran's discharge papers to the California Department of Veterans Affairs.

2. Applicant must then await for an approval of the request which will be forwarded to him.

3. The State Department of Finance will then notify the applicant when it has purchased surplus facilities and are ready to place the buildings on sale.

4. Applicant goes to sale site with certificate and purchases for cash at a fixed price the building he desires. First come first served.

5. Purchase agreement is completed with the Department of Finance, transfering the title to the veteran applicant. Payment must be made before building or properties are removed.

New Equipment For Fire Department

Fifteen hundred feet of hose has been delivered to the fire department and a pump known as a "handy billy' which pumps 500 gallons per minute.

This equipment was purchased with funds derived through entertainments. It was bought on approval. ?

New fire ordinances have been adopted by the board and will become law two weeks from day of posting.

We grow to resemble what we admire.

LEGAL NOTICE

NOTICE OF ELECTION

For member of Governing Board of Elementary School District
(School Code Section 2.873)

NOTICE is hereby given to the electors of the San Pedro Elementary School District of San Mateo County, California, that the annual election of members of the governing board of said San Pedro Elelementary School District will be held on Friday, May 16, 1847.

It will be necessary to elect one member for three years.

The polls will be open between the hours of 7 o'clock a. m. and 7 o'clock p. m.

The officers appointed to conduct the election are Mrs. James Fenton, inspector; Mrs. John Kinst, Judge; Mrs. Palmer Stenerson, Judge.

Signed A. M. Junovitz, Clerk
Mrs. Charles Bubklak
Mrs. Jule E. Rueckert
April 25, May 2, 9

-USE BREAKER WANT ADS-

Just Arrived
General Electric Automatic Blankets
and
Bendix Radios and Combinations
Record Assortment
Wiring in Accordance to Nat. Electric Code.
SHARP PARK ELECTRIC
Sales & Service
Phone FL - 5-3446 S. F. Blvd.

Sharp Park Beauty Shop
Old Post Office
County Road - Next to J & L Market
MACHINE - MACHINLESS PERMANENTS
Cream Oil Method
Expert Tinting - Styling - Hair Shaping
Dry Hair Treatments a Speciality
REDUCTION for limited time on COLD WAVES
Phone FL - 5-4334

Dawn Bakery

TRY OUR JELLY DO-NUTS
THEY'RE DE-LIC-IOUS
BUY THE BEST—WE DO
Phone 2309 427 San Mateo Avenue
San Bruno, California

Tanforan Flower Shops
6178 Mission Street
DALY CITY
and
Sneath Lane, SAN BRUNO
Adjacent to Mortuary of W. C. Lasswell and Co. and the Golden Gate National Cemetery
Flowers for every occasion
Special pieces made to Order

Phone San Bruno 39
San Bruno Pharmacy
O. H. KNOWLTON
Proprietor
601 SAN MATEO AVE.
SAN BRUNO, CALIF.

Benefit Yourselves Shop In San Mateo

Williamson-Benner
HOMEFURNISHERS
139 B STREET - SAN MATEO

LOEWE & ZWIERLEIN
BALCONY KNITTING DEPT.
Large Selection Waste Paper Baskets and Inexpensive Unusual Gifts

LOEWE & ZWIERLEIN
DEPT. STORE
317 - 325 B ST.
FURNITURE DEPT.
326 3rd Avenue

CONTAINS DDT
Avalanche
FLY AND INSECT SPRAY

Jolin Furniture Co.
WINDOW SHADES
Linoleum - Congoleum Rugs
New and Used Furniture
214 B St. Phone S. M. 4-0209

POPE'S DRUG STORE
PERFUMES - STATIONERY
PRESCRIPTIONS
THIRD & B STS.

STATIONERY
OFFICE SUPPLIES
RUBBER STAMPS
SHEET MUSIC
LEATHER GOODS
GOLD STAMPING
SCHOOL SUPPLIES
McCORDS
Stationery — Office Supplies
243 B St. San Mateo, Calif.

More About—
DRUNKEN DRIVING

Add to that the tremendous sums involved in the expenses of hospitalization and litigation.'

Yes, indeed, it's very expensive, this devil-may-care folly on the highways.

The expenses aren't equally and justly borne, either. The insurance cost increases, even as do the tragedies of death and injury, fall alike upon the good as upon the bad driver.

Thus, the motorist careening wildly along the highway into a fatal crash is guilty not only of suicidal recklessness but of murderous disregard for the traffic laws and principles of ordinary common sense and decency.

But before you condemn him—

Think! Are you sure you have never offended against the tenets of safe driving yourself?

And menawhile, behind the wheel, be sensible, be careful and obey the law!

Catholic Information

Are only Catholics saved?

By no means! Such is far from the teaching of the Catholic Church, which leaves the judgment of every soul to our all-just and all-merciful heavenly Father.

No man—be he Catholic, Protestant, Jew, or pagan—can be sentenced to eternal punishment except through his own fault—by deliberately disobeying the dictates of his own conscience—by defying God with malice aforethought, knowing full well the consequences thereof.

It is true that the Catholic Church has ever insisted that hers is the one true Church, founded by Christ upon the Book of Peter with His promise that the gates of Hell would not prevail against her, with His assurance that He would be with her all days even unto the end of the world.

When you hear this 'no salvation outside the Church' propaganda against the Catholic Church, remember it was not she but Martin Luther who condemned the Pagan philosophers because they had no faith in Christ 'even though htey had been virtuous in their inmost soul' (Grisar's Luther).

Each week one of these articles is published in this newspaper to explain to our non-Catholic neighbors what Catholics really believe and why.

From The National Council of Catholic Men.

CARPENTER
ALTERATIONS · REPAIRS
ESTIMATES
FREE
FL - 5-3697
370 CARMEL AVENUE
J. W. Crowder

Wander Inn
Pedro Valley-Highway 1

Joe & Maggie
On the Beach . . .
Bathing and Fishing
. . . It's Cozy Inside
DANCING EVERY EVENING
Phone FL - 5-3787

PEDRO VALLEY IMPROVEMENT ASSOC.
ENTERTAINMENT
First Friday in Month
8:30 P. M. BOLTON HALL

Pete and Anna's
SHARP PARK
County Road at Salada
STEAKS — CHICKEN
Dinner Parties by Appointment
Chef Extraordinary
Phone FL 5-3991

HOW YOU WILL BENEFIT BY READING
the world's daily newspaper—
THE CHRISTIAN SCIENCE MONITOR.
the best-informed persons in your ... you read this world-wide daily ... fresh, new viewpoints, a fuller, ... news—PLUS help from its exclusive ... tion, business, theater, music, ...
You will find yourself one of ... nity on world affairs when ... regularly. You will gain ... standing of today's vital ... on homemaking, education ...
Subscribe now to this special "get-acquainted" offer —1 month for $1
(U. S. funds)
Listen to "The Christian Science Monitor View the News" every Thursday night over the American Broadcasting Company
The Christian Science Publishing Society PB-5
One, Norway Street, Boston 15, Mass., U. S. A.
Enclosed is $1, for which please send me The Christian Science Monitor for one month.
Name
Street
City Zone State

CLASSIFIED ADS

FOR SALE—Washing machine, brand new Universal. Also odds and ends of furniture, including dining room and dinette set. Address Short and Channing Way, Edgemar. Phone FL 5-3468.

COASTSIDE REPORTER

Catherine's Beauty Shop is carrying many new features to enjoy through the summer months.

It is reported that the fire alarm turned in from Edgemar Wednesday evening of this week, was answered by the Sharp Park Volunteer Department four minutes later.

SUBSCRIBERS' SERVICE

FOR SALE New washing machine. Can be seen after 5 p. m. at Rex Ganoes in Rockaway. Phone FL 5-3422.

FOR SALE—30 gal. electric water heater. $50. See Tom Brumhall, Clerendon Rd., Sharp Park. Phone FL 5-3708.

FOR SALE—Frigidaire, (large Westinghouse), formerly in Hangout, good condition. Convenient for household or commercial use. $150. Phone FL 5-3472.

FOR SALE Chesterfield and walnut dinette set. Phone FLanders 5-3617.

WANTED
Chief Engineer For Sharp Park Fire Department
Please state qualifications, availability and amount of salary expected.
REPLY BOX 1536 SHARP PARK, CALIF.

FL 5-3471 Sharp Park
PEDONE
Furniture-Appliance-Complete Home Furnishings
NATIONAL Presto REG. U.S. PAT. OFF. COOKER
Just Arrived - Presto Cookers & Canners

Sharp Park CLEANERS & LAUNDRY
Corner Carmel & San Francisco Blvd.
CLEANING & PRESSING
- SUITS
- LADIES DRESSES
- LADIES COATS
- CURTAINS & DRAPES
- SWEATERS
- HATS CLEANED & BLOCKED

Expert Cleaning and Dyeing and especially satisfactory Laundry work done by home People.

COASTSIDE REPORTER

Mrs. Ivy Harkins, now in normal health, following a long illness, celebrated her 80th birthday, Tuesday of this week, April 29, 1947, with a party to commemorate the event. Among the friends there was Mrs. Rush of Edgemar and mother of Mrs. C. Drayer, the former also being 80 years old.

• • •

Sharp Park pedestrians will welcome their own shoe repair and leather shop, which will be in operation in the not far distant future, with our own Joe Pisani on the job as owner and operator.

Save your repair work for Joe so he will be showered with shoes, shoes, shoes, enough to remind him of a second honeymoon, on opening day in the building adjoining the postoffice.

• • •

Charlie Plate of the Sharp Park Grocery went abalone fishing Thursday of last week on his day off. Perhaps he was weak on technique for nary a one did he bring back.

• • •

The Sharp Park Beauty Shop is listed in the Sharp Park telephone directory under the name of O'Connor, Amy, FL 5-3443. Please cut out this paragraph and post near your phone for future reference.

• • •

Remember the evening of May 16th, another get-to-gether to discuss school building plans. Continue your splendid cooperation by your attendance at this meeting.

• • •

Mr. and Mrs. Frank Dykes formerly of San Francisco have moved into the O. S. Thompson home on Short and Channing Way in Edgemar. The couple have two children Ralph and Lynn.

• • •

New P. T. A. officera elected for the coming year are Mrs. Dorothy Cahill, president; Mrs. Josephine Kelley, vice-president; Mrs. Mary Drury, recording secretary; Mrs. Eleanor West, treasurer; and Mrs. R. Van Paul, historian.

• • •

Northern California Archery Association in the near future will hold a big meet at the former Alien Camp, near the Sharp Park Golf Course. It is reported that picnic grounds will be constructed to add to the attractiveness of this meeting place.

• • •

The new Recreational Center at the park here in Sharp Park will afford a 20X20 foot room for club meetings on one side of the building and a 20X40 auditorium on the opposite side of the Quonset. Between the two rooms will be the toilets and a spacious storage space. It is reported that the plumbing is now being installed.

Rex Ganoe has again taken to the air on local air strip. His cub plane is now ready for rental service.

• • •

Mr. and Mrs. Tony Machado recently purchased the Martin Dietrick home on San Mateo avenue and with their two children Timothy (14 mos.) and Anthony (9 years) are now living there. Mr. Machado is a mechanic and employed in San Frncisco. Anthony recently had the misfortune of breaking his nose while playing ball.

Mr. and Mrs. N. F. Christman are blossoming out in a bright canary yellow Buick. If your canary commences singing, look for the yellow car.

• • •

John Derry is doing a grand job terracing a hill on San Pedro terrace making a rock garden and a fish pond. The work done by John is really something.

• • •

Mr. and Mrs. Lyman Culver are living in the Delahoyd house on San Mateo avenue. The Culvers were formerly residents of Fairbanks, Alaska. They have two children Catherine (10) and Cyrus (7). Mr. Culver is employed by the Fred E. Barnett Company as a salesman for heavy duty machinery such as logging. The family traveled by motor over the newly constructed Alaska highway and found it in excellent condition. In passing through Canada, the Culvers found the people cooperative and helpful.

Bob Pope is taking a course In Carpentry nt night school which includes all the information required to become a top notch contractor

---

Mrs. Lyman Culver was a viaitor at U. C. last Sunday, where she attended a tea. Mrs. Culver is a graduate of Washington State University and a native of Michigan.

Little Gree Marie (4 mos.) now has four lower teeth. She is the daughter of Harriet Pope Curtis, daughter of Mr. and Mrs. Harry Pope of San Mateo avenue.

"We move the Earth and fill the hole with concrete" is the slogan for an ad appearing elsewhere in these columns. The boys sponsoring this boast are well known here on the North Coastside. Who will be the first to call their bluff.

Johnny Alex of Rockaway Beach celebrated his tenth birthday with 14 guests present, including Bart Bachmnn of Pedro; Marianne and Spike Koche of Vallemar; Jo Ann and Charley Guagliardo, Terry Johnson, Niel and Ronald, Merl and Delphina Alonso and Bryant Howatt of Rockaway Beach and Betty Hontalas of San Francisco, the honored guest Johnny and his sister Anna.

DRESSMAKING
Alterations - Remodeling
MRS. A. L. WEEKS
Edgemar FL 5-3715

WARSHAWSKI'S
Dry Goods Store
at
6340 Mission Street
DALY CITY
Carries
NEARLY Everything for the
Home and Family

VENETIAN BLINDS
Beautify Your Home with Sunset Venetian Blinds made of Bonderized Steel, & Coated with Baked Enamel.
Free Estimates
Pedone Furniture
SHARP PARK TEL. FL - 5-3471
— CONVENIENT CREDIT TERMS —
OPEN THURSDAY EVENINGS

Brown's Credit Jewelers
Nationally Advertised Lines of Jewelry And Gift Items
— Complete Lines —
WATCHES · CLOCKS · DIAMONDS
We Are EXCLUSIVE AGENTS For
MULTI FACET DIAMONDS
All Watch, Clock & Jewelry Repairing Done In Our Store
Three to Five Day Service
WE SPECIALIZE IN CRONOGRAPHS & STOP WATCHES
PRICES REASONABLE
♦ Give Us A Try ♦
458½ San Mateo Avenue
SAN BRUNO, CALIFORNIA
TELEPHONE SAN BRUNO 3631-R

Rockaway Beach Garage
Michael Guagliardo
UNION OIL and GAS
LUBRICATION - CAR WASHING AND POLISHING - SIMONIZING
ACCESSORIES
Telephone FL - 5-3600

Electric..Refrigeration..Radio
Household - - Commercial
REPAIRS - SERVICE - MAINTENANCE
All Household Appliances, Washing Machines, Fixtures, Etc.
Let us Handle Your Electric & Refrigeration Problems
ARMATURE WINDING - Motors & Generators REBUILT
SERVING ENTIRE COASTSIDE
Service and Work Guaranteed
RALSTON & TONELLA
Phone FL - 5-3729

Shop In San Bruno Your Closest Neighbor

More About—

JEFFERSON HIGH SCHOOL

• • •

out that a well equipped and adequate auto shop and a half-size inadequate wood shop are all the local school possesses.

"We should have a metal shop to include work in forging, foundry sheet metal, cold steel, etc," continued Hannah. "Most of our boys will enter the trades. We must give them exploratory and vocational courese to prepare them for their future jobs."

A new wood shop, adequate for the atudent load is also contemplated by school authoritiea.

The increased costs of operation due to high prices were also discussed. Jefferson Union High School costs the least per atudent of any high school in San Mateo County, according to figures from the county offices.

The assessed valuation of the district is the lowest per atudent of any high school in the county.

The board of trustees, after considerable study, is asking the people to vote "YES" on the ballot on May 16th. This will permit a levy not to exceed $1.35 per one hundred dollars assessed valuation for the next five years.

This levy will provide the funds needed to erect new shops and later an addition to the main building. A fraction of the increased funds will be used to meet the increased costs of current operation.

In addition to Mr. Sanders, the other members of the board of trustees are: Mrs. Pearl Jones; Mr. Peter Markovich; Mr. Thomas Tallon and Mrs. E. A. Weisenburger.

The task of democratic government is not to govern but to inspire people to govern themselves.

More About—

PETERSON GETS SETBACK

ion of the state department of finance, supporting Peterson's contention that the charter vests him with plenary power over the fiesta

The executive last month serves notice on the Fair association that he was taking over control, and ordered the fiesta office and the secretary-manager, Norvell Gillespie moved to Redwood City.

The controversy appeared ready to resolve itself into a court test.

"Opinions don't mean a thing," Peterson commented. 'The only way to settle the isaue is by a friendly court suit instituted by an interested taxpayer.'"

He indicated such a suit will he filed.

Glen Park Roofing Company

M. B. Castagnetto
Free Estimates
Bus. Ph. Randolph 5323
511 Vienna Street
Res. Ph. Delaware 7009
175 Dartmouth Street
San Francisco, Calif.

JANOVITZ'S
General Merchandise
— Come in and Look Around Our New Store —
Agents for P. G. & E. S and H Green Stamps
Phone FL 5-3822 1107 San Francisco Blvd.
Sharp Park, California

NEWELL'S
WHERE FRIENDS MEET
467 SAN MATEO AVE. .... SAN BRUNO
Phone San Bruno 89

Phone FLanders 5-3641
SANDERS SHEET METAL SHOP
BLOWER, GRAVITY, FLOOR FURNACES And WATER HEATERS
KITCHEN VENTS & FANS
ALL VARIETIES OF METAL WORK
Now located next door to Cunningham Coffee Shop . . . Sharp Park, Calif.

FRISCO MARKET
F. LANDI
FRESH FRUITS AND VEGETABLES
Fresh Meat Tuesdays and Fridays
DELIVERY ONCE A DAY—4:30 P. M.
PHONE FL - 5-3484

PEDONE'S APPLIANCE
. . . WATER HEATERS
. . . FLOOR FURNACES
. . . GAS RANGES
. . . STALL SHOWERS
3 to 5 Days Given on RADIO REPAIRS.
. . . ALL WORK GUARANTEED . . .
— CONVENIENT CREDIT TERMS —
OPEN THURSDAY EVENINGS

Shell Service Station
HAPPY MOTHER'S DAY
SUNDAY, MAY 11th
SHELL
. . . Authorized Distributors . . .
GENE & GEORGE

FOR MEN
ALLEN A
CLOTHING
at
DAVIES
VARIETY STORE
Sharp Park 5-3784

Marelich's
JEWELRY OF QUALITY
Jewelry - Silverware - Glassware
China - Crystal
ROLLEY'S PERFUME - GREETING CARDS
638 SAN MATEO AVE. — Phone 4274 — SAN BRUNO, CALIF.

CLASSIFIED ADS

PIANO to be sold in Sharp Park vicinity. Excellent tone and fine playing condition. Convenient terms and a very reasonable price to reliable party. For particulars write Cline Piano Company, 2097 Mission Street, San Francisco.

18, 25 May 2

LEGAL NOTICE

NOTICE INVITING SEALED PROPOSALS OR BIDS

Pursuant to the order of the Board of Directors of the North Coast County Water District, and the resolution directing this notice adopted on April 19, 1947, said Board hereby invites sealed proposals or bids for the construction of a water main in the County Road from the Wander Inn to the boundary line of said District near the Adobe Ranch, in said District.

All of said work is to be done at the places and in the particular locations, of the forms, sizes and dimensions and of the materials, and to the lines and grades and at the elevations as shown and delineated upon the plans, profiles and specifications made therefor and finally approved by said Board, and on file in the office of E. P. Wilsey, at 1126 Broadway Avenue, Burlingame, California, District Engineer of said District, to which reference is hereby expressly made for a more particular description of the work to be done and for further particulars.

Payments will be made in cash by said District to the contractor on itemized estimates duly certified and approved by the District Engineer and the Board of said District, based on labor and materials incorporated into said work during the preceding month by the contractor, but said District shall retain ten per cent of the amount of each such estimates, and the accumulation of said amounts so retained from said progressive payments will be paid to said contractor thirty-five days after the completion of said work by said District Engineer and said Board.

All proposals or bids shall be accompained by a certified check payable to the order of the Secretary of said Board, amounting to ten per cent of the bid, or by a bond in said amount and payable to said District, signed by the bidder and two sureties who shall justify before any officer competent to administer an oath in double said amount, and over and above all statutory exemptions. Said check shall be forfeited or said bond shall become payable to said district in case the bidder depositing the same does not, within fifteen days after written notice that the contract has been awarded to him, enter into a contract with the District, the faithful performance of which shall be secured by an undertaking in the amount of 25 per cent of the amount so bid, with sureties satisfactory to said Board, and which shall be accompanied by a labor and material bond in sum equal to 50 per cent of the amount of said bid, under the provisions of the Labor and Materialmen's Act of 1919.

Said sealed proposals shall be delivered to the Secretary of the Board of Directors of said North Coast County Water District, on or before eight o'clock P. M. of the 21st day of May, 1947. Bids will be publicly opened, examined and declared on said day and hour.

DATED: April 19, 1947.

Patricia B. DeNio

Secretary of the Board of Directors North Coast County Water District.

LEGAL NOTICE

INTENTION TO SELL AT PUBLIC AUCTION

At 10 A. M. on May 21st, 1947, that certain 1934 Ford V-8 Coupe, Engine No. DMV - 8088, California License No. 70C261 - 1946 is to be sold to satisfy lien held by Marlette & Smith, Sharp Park, California.

Signed: H. E. Marlette
V. M. Smith

2, 9

Spring Glory Comes To Mission Trails

The blossoming almonds in the Paso Robles area, the mass of white covering the orchards in the Santa Clara Valley, and the apple blossom festival of the Pajaro Valley around Watsonville, tell us that spring is really here.

Santa Maria started the procession of spring events with its annual Spring Flower Show in the Veterans Memorial building on April 19-20; King City followed with the Salinas Valley Fair and Junior Stock Show on April 26-28; and then on May 3rd the world famous ride of the Rancheros Visitadores starts its annual trek into the Santa Barbara hinterlands. The first of a series of Horse Shows, sponsored by the Tri - County Horseman'a Association, will be held at the Fair Grounds in Monterey on May 10-11. This will feature light and heavy stock jumpers, Palomions, colt classes, etc., and the show attracts horsemen from all over this area.

After the heavy rains recently the wildflowers have started to show their colorful faces over the entire length of the California Mission Trails. Golden poppies, Indian paintbrush, vast fields of lovely lupine, and the many other flowers native to this area. Don't stay on the main highways on your wildflower jaunts as the best displays are to be seen on the byroads.

Yes, spring has arrived in all her glory along the California Mission Trails, even to the small boy fishing.

LEGAL NOTICE

NOTICE TO PAY ASSESSMENTS SHARP PARK

Owners of real property assassed to pay the costs and expenses of the acquisition and improvements described in Resolution of Intention No. 113 adopted by the Board of Directors of the North Coast County Water District on November 20, 1946, are hereby notified that on April 24, 1947 the assessment and diagram to pay the costs and expenses of said acquisition and improvements was recorded in my office and in the office of the San Mateo County Engineer.

Said assassments are due and payable immediately at the office of the District Auditor, Patricia B. DeNio, Brighton Road, Sharp Park, San Mateo County, California, and must be paid within the period expiring June 24, 1947.

In the event of the failure to pay before the expiration of said period, serial bonds to represent the unpaid assessments and bear interest at the rate of not to exceed six per cent per annum will be issued pursuant to the provisions of the Improvement Bond Act of 1915, the last installment of which bonds shall mature fourteen (14) years from the second day of July next succeeding ten months from their date.

Dated: April 19, 1947.

Earl P. Wilsey
District Engineer North Coast County Water District

2, 9, 16

Jos. H. Germain

General Contractor

Alterations & Repairs
ESTIMATES
Licensed & Insured
Phone FL - 5-3462

New Streamline Buses

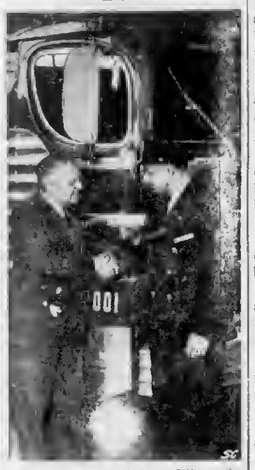

PONTIAC, MICH. — When the first of 1500 new "Silversides" buses rolled off the bus factory production line here, Greyhound President Orville S. Caesar assigned it to Driver James P. Stone in recognition of his 17-year safety record. The improved highway coaches, to cost estimated total of $37,500,000, replace one-third of the wide fleet.

Local Scouts Win "A" Rating

Scouts of Troop 29 led by Scoutmaster Bob Pope and Assistant Bill Gorsuch were awarded an "A" rating for their all-around camping eficiency during the northern district annual Camporette held this weekend at the San Bruno City Park. In addition, Troop 29 also won third place ribbons in scouting contests conducted in semaphore and Morse signalling, water boiling, knot tying and tent pitching and ditching.

If you try to take too much in hand you'll put your foot in it.

Box Social To Be Big Event In Sharp Park

A mammoth event, a box social and barn dance, will attract many lads and lassies, old and young to the Sharp Park Firehouse tomorrow evening, each lassie to be laden with a box or basket filled with goodies to win the heart of the prince charming, who chooses and buys her box.

There will be many varieties of costume, rags and jags and what have you, for no one will be judgby their costumes' conformity to lovliness and style, but by their non-conformity. Raggedy Ann, no doubt, will reign as queen of the ball.

Everyone is invited to come in some sort of costume suitable for a barn dance and by all means a box or basket of food to the Firehouse tomorrow evening, May 3. Boxe smust be in by 6:30 and auctioning begins at 7 sharp.

We'll be fighting a defensive war again unless we wage an aggressive peace.

Congressman

Jack Z. Anderson

Reports from Washington
Saturday May 3
"LABOR BILL"

	p. m.
KQW	8:45
KLOK	6:00
KHUB	5:30
KVSM	6:00

WE MOVE THE EARTH AND FILL THE HOLE WITH CONCRETE

Nothing too small or too big.

Tom Yorks - FL - 5-3760
C. R. Brown - FL - 5-3429

SUPPORT YOUR HIGH SCHOOL

Vote 'YES'

For urgently required new buildings and to meet increased costs.

FRIDAY, MAY 16, 1947

JEFFERSON UNION HIGH SCHOOL

Shop In SHARP PARK

Troop 29 Wins Awards At Camporette

If you see any tired boys in Sharp Park, you can easily guess that the are Sharp Park Boy Scouts of Troop 29 who have just come back from a Camporette, which was held April 26 and 27 at San Bruno City Park. Those Boy Scouts who shared in this scouting experience were Bob Kelly, Russell Yorks, Lee Gorsuch, Richard Van Paul, and David Nathan. Scoutmaster Bob Pope and Assistant Scoutmaster Bill Gorsuch were with the boys.

The Scouts were driven to San Bruno in a truck through the courtesy of Mr. Bob Hale. When the boys arrived, they acquired their passes and score cards, and found their camp site and set up their tents then ate lunch. Contests were started after lunch and consisted of knot tying, compass reading, knife and hatchet skill and tent setting. The boys then cooked their own suppers. The Court of Honor was held at night by a huge bonfire and awards and badges were handed out to individual scouts. The evening was well rounded off by skits put on by each trop. Then taps was blown, and lights were out at 10:00 p. m.

The boys were up at 6:00 a. m. the next morning under the threat of being dunked in the nearby stream. After breakfast church services were held at 8.30. Contests of measuring,, nature lore Morse code, first aid and camp setting for Troop 29 followed. The final inspection and judging was at 9.00. The boys were then called together for receiving of awards. The citizens of Sharp Park should be proud to know that Troop 29 won First Award in camping and Third Awards in nature lore, first aid and knot tying. The boys then came home after eating lunch — a very tired but happy bunch.

The fate of nations depends upon the character of individuals.

Read the advertisements in our home newspapers and then patronize those advertisers.

The all-purpose "house" paint

You can't buy a finer exterior "house" paint than Fuller Pure Prepared. *It lasts* — made by the West's largest paint manufacturers.

DAVIES VARIETY STORE

Bridal Shower Honors Virginia Pendola

A surprise brlday shower was given recently in honor of Virginia Pendola of Vallemar, who will soon be the bride of Armando Vornoli of Sharp Park.

The shower was held at the home of Mrs. Sey Jr. and delicious eats were served by Mrs. Sey Sr. Eats, including Scotch shortbread, cakes, cookies, sandwiches, candy etc, were all homemade by Mrs. Sey Sr.

A gardenia was given to each woman who came.

The shower was given at one-thirty in the afternoon and continued on through the evening so that those unable to come in the afternoon attended in the evening.

Half of the room was taken up by wonderful gifts brought by the guests.

Those who attended in the afternoon were:

Mrs. Guagliardo, Mrs. Gust, Mrs. Alex, Mrs. Laskey, Mrs. Littlefield, Mrs. C. B. Rich, Mrs. J. Rich, Mrs. Brunette, Mrs Baird, Mrs. Lange, Mrs. Marlette, Mrs. Silcox, Mrs. Koche, Mrs. Sey Sr., Mrs. Sey Jr., Miss Pendola, Mrs. Pendola.

Those who attended in the evening were:

Mrs. Mangini, Miss Mangini, Mrs. Roavi, Mrs. Pranzi, Mrs. Piltz, Mrs. Hills, Mrs. Graziani, Miss L. Cerri, Miss Scott, Mrs. McDavid.

Everyone had a wonderful time.

The exact date of the wedding no one knows but we will all soon find out.

VISIT EARL and DORIS AT

Cunningham's Coffee Shop

Luncheons - Dinners and A LA CARTE ORDERS

Full course dinner after 5 P. M.
Closed Wednesday Closing Hours 8 P.M. Until Further Notice
PHONE FL - 5-3472

W. C. LASSWELL AND CO.

Mortician
6154 Mission Street
DALY CITY, CALIF.
Randolph 0100 and
Randolph 0101

GIFTS FOR MOTHER

DAVIES VARIETY
- Offers -
Nylons - Hankies - Pottery - Stationery
Toiletries - Slacks - Blouses - Undies
MANY MORE THINGS TO CHOOSE FROM

RELISH BAKERY

6356 Mission Street

Daly City, California

Phone Randolph 5712

DANISH FRENCH PASTRY - WHIP CREAM FILLED

DANISH PASTRY - PIES - CAKES - COOKIES

Wedding Cakes our Speciality
OPEN EVERY DAY EXCEPT MONDAY
5:30 a. m. to 10:00 p. m.

EL CAMINO THEATRE

SAN BRUNO — Phone SAN BRUNO 20

SUN. - MON. - TUES.
MAY 4 - 5 - 6
"SMASH UP"
Susan Hayward - Lee Bowman

WED. thru SAT.
May 7 - 8 - 9 - 10
"PURSUED"
Teresa Wright - Robt. Mitchum
"District Attorney"
Dennis O'Keefe - Adolf Menjou
Margaret Chapman

SHARP PARK GROCERY

DICK PLATE & SONS

Fancy Groceries — Delicatessen

LIQUORS - BEER - WINE

Frozen Foods - Ice Cream - Meat - Poultry

FREE DELIVERY

Open Daily, Including Sundays from 8 a. m. to 8 p. m.
Saturday 8:00 a. m. to 10:00 p. m.

COUNTY ROAD PHONE FL 5 3422

Junipero Serra Hospital

COLMA, CALIFORNIA

Dr. L. A. Drees

Briggs Street Phone RAndolph 9569

Mr. and Miss Teen Age

Tuesday night left some of us with sleepy faces at school the next morning and now here we go again. Yes, it's the night we've been waiting for. The hayride. Gee, we'll be pulling out pieces of hay for months after. Who cares? It will be worth it. It had better not rain. If it does we can always have a dance and there'll be plenty of good food for all you hungry boys.

I don't dare tell you that the

girls are making the sandwiches, because it might scare you away. Nothing like a peanut butter sandwich with nothing to wash it down. Just leave it to us, boys.

This is just a message to all the rowdies, and I'm including myself, too. Let's be on our good behavior tonight as we ride through our honorable streets. Good songs kept below n slight roar are appreciated by the citizens. People like to hear happy children (check that) providing they don't overdo it. I'm almost positive that everyone is going to act civil, anyhow try. And let's have plenty of fun. See you tonight.

State's Newest Daily San Bruno Herald Sold By The Elstons

The San Bruno Herald, California's newest daily newspaper, has been sold by Harry and Marjorie Elston to Albert D. Nelson and Walter J. Gilgert of Stockton with the new owners taking control on May 1.

The Elstons, publishers of the Herald for the past 15 years, have announced no plans for the immediate future, other than their intentions to "take things easy for awhile." Their rest period comes after a decade and a half of activity which saw the Herald built from no more tlm a name to a thriving weekly, and, as of last October first, to a five days a week publication.

Both new owners come from Stockton, where they attended hi school together. Later both graduated from the University of California in 1942 and served for 3 and one half years in the navy, coming out of the war with the ranks of Lieutenant after more than two years of sea duty in the Pacific theatre.

Nelson, who has been newspaper ing since 1937, including spots on the Stockton Record and Antioch Ledger, will take over the duties of editor. Gilgert, whose previous experience has been on the mechanical side, will be the business manager.

Mr. and Mrs. Elston were for years the complete staff of the Herald. Elston learned to run each piece of machinery as it was added to the shop while Mrs. Elston handled the news and office. Up to the date of the sale Elston functioned as publisher while Mrs. Elston continued as editor.

-USE BREAKER WANT ADS-

Architectural PLANS

Drawn by JOHN E. RICH

Phone FL - 5-3414

Inquire at

Higgins' Office

Closed Mondays

Other Days Open 6 a. m. And Closes 8 p. m.

Peter's Restaurant

6286 Mission Street

DALY CITY

Rockaway Cafe

AT THE BEACH

Rockaway Beach, Calif.

Steak Dinners, Chops, Delicious Hamburgers, Hot Dogs, Special luncheons and dinners can be arranged.

Dancing every Saturday night

PHONE FL - 5-3423

CATHERINE'S

Beauty Shop

Rockaway Beach

Directly Across From Postoffice

Machine and Machineless Permanents

FINGER WAVING

HAIR TINTING

Tel. FL - 5-3442

PENINSULA ICE CO.

See the New Ico Conditioned Coolerator in Operation at Pacific Manor Tract Office. Price $88.50 plus tax.

Also Available Philco Home Freezers. Two one half Cubic Feet. $179.95 plus tax and five Cubic Feet $249.50 plus tax.

BANK TERMS - PHONE SAN MATEO 3-2781

OR

Contact Pacific Manor Tract office or your Ice Delivery Man on Tuesdays Thursdays or Saturdays

TAKING HER PLACE IN THE SUN!

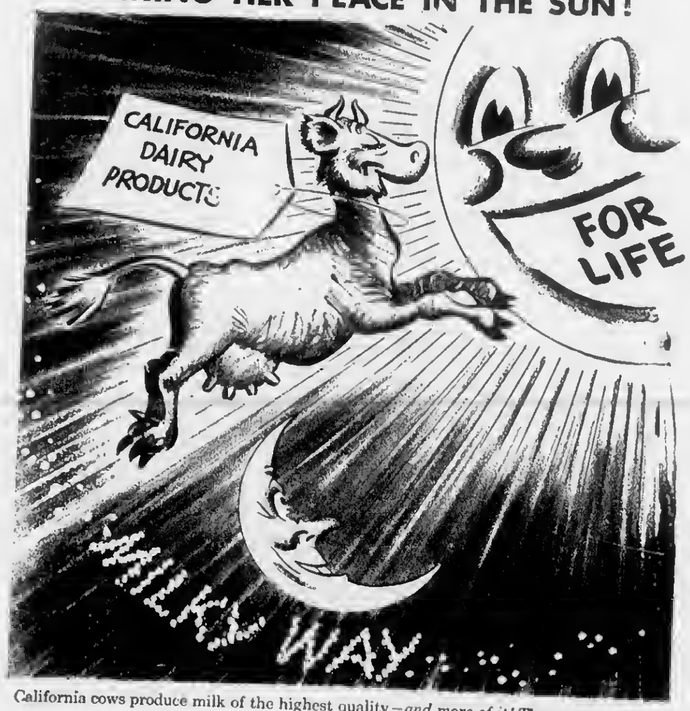

California cows produce milk of the highest quality—*and more of it!* The average yearly production per cow in California is 3,326 quarts, *the highest in the nation.* This figure exceeds the U. S. average by 1,099 quarts per cow.

SHARP PARK BREAKERS

AND FIRST TOWNSHIP NEWS

Vol. IX No. 22 Sharp Park, Calif. May 9, 1947 Price ten cent

Parties Lay Foundations For Elections

A Democratic President and a Republican Congress are carefully making the records today on which they will fight the 1948 election, and already the issues of prices, taxes, labor, and appropriations the broad lines of policy are being carried out.

Here is the situation as seen here on outstanding issues that may feature the 1948 presidential election.

1. Foreign Affairs: For almost the first time bipartisanship in peacetime foreign affairs is in effect behind the broad Truman doctorine. This was approved in the Senate 4 to 1 by Democrats; 3 to 1 by Republicans. There is some doubt, however, about implementing America's internationalism on the same nonpartisan basis. The tariff issue still appears to divide the two parties.

2. Taxes: The two parties are running closer together on this issue and they may wind up in divergence over details, not basic philosophy. House Republicans rolled through a big tax reduction bill which Democrats opposed, 133 to 10 on the ground that it gave unfair benefits to upper bracket incomes. However, Senate Democratic leaders now propose tax cuts, but at a later date than the Republicans. Brighter budget prospects make it increasingly difficult for the administration to resist tax cut arguments.

3. Prices: Mr Truman resisted killing OPA and indicates he feels present high prices are the result of its collapse. If a recession develops, this may be used as a basis for blaming it on his political rivals. Republicans, on the other hand, charge that Administartion suppport for wage boostst is responsible for high prices. Also some leaders charge that remaining Federal controls over housing are responsible for disappointing results in residential construction.

4. Appropriations: House Republicans are building up a record for drastic cuts in Federal appropriations. Both parties, meanwhile, seem intent on seizing credit for the expected balance of the Federal budget this year. The Republican economy drive is encountering three obstacles. It is somewhat too drastic for Republican senators, who are putting back sums that the House has deleted.. Secondly western Republicans are up in arms against irrigation and reclamation cuts, which may spell disaster for them. Finally, the biggest Federal appropriations for the Army and Navy, are yet to come, and GOP proposals to trim these 10 per cent may be difficult amidst international suspicion. It is too soon to determine how effective the vigorous GOP drive will be under these circumstances.

5. Communism: By establishing an elaborate and comprehensive

(Continued on page 10)

MOTHER'S DAY

MOTHER'S DAY

It's all so easy to take mother for granted. Her work is not spectacular and much of what she does is never even mentioned by the family. Yet, without her there is no home in the real sense of the word.

Sunday, May 11 is Mother's Day. To show their love for her the other members of the family will give her a present—maybe several. Fine, but they should remember that they can show much more love by doing what they can each day to make her tasks lighter.

After all, the average American mother has nothing to do but take care of the house, dust it, sweep it, wash the windows, etc. Do the marketing, cook the meals, wash dishes, do the family washing, get the youngsters to bed at night (not easy) and up in the morning (harder) and off to the school on time (terrific) buy the clothes, settle their quarrels, act as teacher, counsellor, confidant and comforter to them, and often serve as a consultant and adviser to her husband on business problems.

The problems of motherhood in this atomic age are sobering ones. Mother molds the character of chihlren who will one day take their place in a world spinning to an uncertain future. The moral and ethical values imbued in these children, largely by their mother will regulate the kind of life future generation's will know.

Today's mother must contend with all manner of distractions of modern living, and with moral values that have been twisted and distorted by two global wars in the last few decades. She must keep her head and stride resolutely forward while understanding and universal hope struggle against confusion and disillusionment.

Mother's Day has served much more than a purely idealistic role since its inception in 1907, and its first official recognition by proclamation of President Wilson in 1914. For example the Maternity Center Association of New York embraced the occasion in 1931 to cite the high death rate from childbirth, and to emphasize the proper medical care could save thousands of lives. That message has borne fruit through the years and today maternal and infant

(Continued on page 10)

Support 4 Lane Hiway From S. F. to L. A.

Now is the time to get back of our program to have U. S. 101 four-laned. The present Highway Bill, S. B. 3, will come before a joint Senate and Assembly Committee within the next few weeks and they will undoubtedly work out some satisfactory measure. However, while in the past we have concentrated on working on those Assemblymen who were against the bill, let's now encourage those who consistently voted to pass a revenue measure that would give us our highway. Take time out to write to your State Senator and Assemblyman, if he voted for S. B. No. 5, and thank him for his efforts. Show your appreciation and make it possible for him to stand fast at this time and get the best measure possible.

Here is a list of measures now before the Legislature that warrant our support. Write your Senator and Assemblyman to support them all.

SB 610—Creation of Centennial Commission. Five members appointed by Governor; one member of Senate and Assembly and 25 members of Advisory Committee.

SB 903—Acquisition of historical paintings of Missions by the State Fair. Appropriation for this is $75,000.

SB 77—Authorizing purchase of land adjacent to First Theatre Historical Monument, Monterey Co.

AB —Appropriation to Div. of Beaches and Parks to purchase land and restore "Old Glass House" located near city of Watsonville, Monterey County. Necessary for act to take effect immediately. Appropriation, $20,000

AB 1311—Purchase of 5,000 acres in Butano Forest in San Mateo County, for State Park. Appropriation, $750,000.

Looks like the biggest travel year in hitsory. As our good friend Ed Kenney, Director of the Golden Gate Bridge and Highway District says, "And here's to our very good health and prosperity."

Harvey M. Toy, pres. and Ray Hewitt, Sec.-Manager, Calif. Mission Trails Assoc. Ltd.

Remember the PTA Whist, Friday evening of this week, May 9, 1947. This affair is a revival of the old time card games and a large crowd is expected. Other entertainment will be furnished for those who do not play whist.

BELOVED PIONEER PASSES ON

Although Frank Larkin (Dennis Frank Larkin) had been in failing health for the past several years, it was a surprise and shock to relatives and friends, when he quietly passed away at Mills Memorial Hospital, last Sunday morning, May 4, 1947, between the hours of ten and eleven.

Deceased was a native of Marion Kansas, born there about 72 years ago. He lived here in Sharp Park about 20 of these years and during that period built several attractive and substantial dwellings which today, during the housing shortage, stand as memorials to his memory. He was ever mindful of the growth and prosperity of Sharp Park and gave his moral and financial support to organization groups whose aims were along the line of civic improvement, including PTA and the North Coast County Water District, making generous donation during the latters formative period.

A member of Nelson A. Miles Camp No. 10 U. S. W. V. Funeral services were conducted Wednesday morning, May 7, 1947 from the memorial chapel of Carew and English, Masonic at Golden Gate avenue in the manner befitting a soldier, with interment at Golden Gate National Cemetery. Camp services were held on Tuesday evening at 8 o'clock. The Rev. H. D. Harkins officiated at the chapel service.

A host of relatives, neighbors and friends will cherish his memory, the home folks including his children; Mrs. Frank Kapps of Burlingame; Charles Larkin of San Mateo; Walter Larkin of Sharp Park and the late Mrs. Helen Johnson of San Francisco. Grandchildren are Gloria Chappell, Dorothy Mountain, John Love, Walter Ellsworth Larkin, Barbara Larkin and Kay Larkin Jeff Mountain is the only great grandchild.

Two brothers John and Dan of Marion, Kansas and Oak Creek, Colorado, respectively, and a sister Mrs. Ida Begler of San Francisco remain to mourn the passing of their loved one. Another brother of deceased was the late William Larkin who passed away in Sharp Park some years ago.

In the year 1910 Mr. Larkin opened up a wood and metal shop at 25th and Valencia in San Francisco. In 1914 he inaugurated the first metal stamping business in San

(Continued on Page 10)

PEDRO FIRE DEPT.

FL 5-3718 or FL 5-3786

Police Department

1. Harry Walters FL 5-3106
2. J. J. Pisani FL 5-3602
3. Ed Young FL 5-3621

FIRE CALLS

DAYTIME ONLY

FL - 5-3631

NIGHT TIME ONLY

FL - 5-3611

Mr. and Miss Teen Age

Tuesday night left some of us with sleepy faces at school the next morning and now here we go again. Yes, it's the night we've been waiting for. The hayride. Gee, we'll be pulling out pieces of hay for months after. Who cares? It will be worth it. It had better not rain. If it does we can always have a dance and there'll be plenty of good food for all you hungry boys.

I don't dare tell you that the

girls are making the sandwiches, becuse it might scare you away. Nothing like a peanut butter sandwich with nothing to wash it down. Just leave it to us, boys.

This is just a message to all the rowdies, and I'm including myself, too. Let's be on our good behavior tonight as we ride through our honorable streets. Good songs kept below n slight roar are appreciated by the citizens. People like to hear happy children (check that) providing they don't overdo it. I'm almost positive that everyone is going to act civil, anyhow try. And let's have plenty of fun. See you tonight.

State's Newest Daily San Bruno Herald Sold By The Elstons

The San Bruno Herald, California's newest daily newspaper, has been sold by Harry and Marjorie Elston to Albert D. Nelson and Walter J. Gilgert of Stockton with the new owners taking control on May 1.

The Elstons, publishers of the Herald for the past 15 years, have announced no plans for the immediate future, other than their intentions to "take things easy for awhile." Their rest period comes after a decade and a half of activity which saw the Herald built from no more thn a name to a thriving weekly, and, as of last October first, to a five days a week publication.

Both new owners come from Stockton, where they attended hi school together. Later both graduated from the University of California in 1942 and served for 3 and one half years in the navy, coming out of the war with the ranks of Lieutenant after more than two years of sea duty in the Pacific theatre.

Nelson, who has been newspapering since 1937, including spots on the Stockton Record and Antioch Ledger, will take over the duties of editor. Gilgert, whose previous experience has been on the mechanical side, will be the business manager.

Mr. and Mrs. Elston were for years the complete staff of the Herald. Elston learned to run each piece of machinery as it was added to the shop while Mrs. Elston handled the news and office. Up to the date of the sale Elston functioned as publisher while Mrs. Elston continued as editor.

-USE BREAKER WANT ADS-

Architectural PLANS

Drawn by JOHN E. RICH

Phone FL - 5-3414

Inquire at

Higgins' Office

Closed Mondays

Other Days Open 6 a. m. And Closes 8 p. m.

Peter's Restaurant

6286 Mission Street

DALY CITY

Rockaway Cafe

AT THE BEACH

Rockaway Beach, Calif.

Steak Dinners, Chops, Delicious Hamburgers, Hot Dogs, Special luncheons and dinners can be arranged.

Dancing every Saturday night

PHONE FL - 5-3423

CATHERINE'S

Beauty Shop

Rockaway Beach

Directly Across From Postoffice

Machine and Machineless Permanents

FINGER WAVING

HAIR TINTING

Tel. FL - 5-3442

PENINSULA ICE CO.

See the New Ice Conditioned Coolerator in Operation at Pacific Manor Tract Office. Price $88.50 plus tax.

Also Available Philco Home Freezers. Two one half Cubic Feet. $179.95 plus tax and five Cubic Feet $249.50 plus tax.

BANK TERMS - PHONE SAN MATEO 3-2781

OR

Contact Pacific Manor Tract office or your Ice Delivery Man on Tuesdays Thursdays or Saturdays

TAKING HER PLACE IN THE SUN!

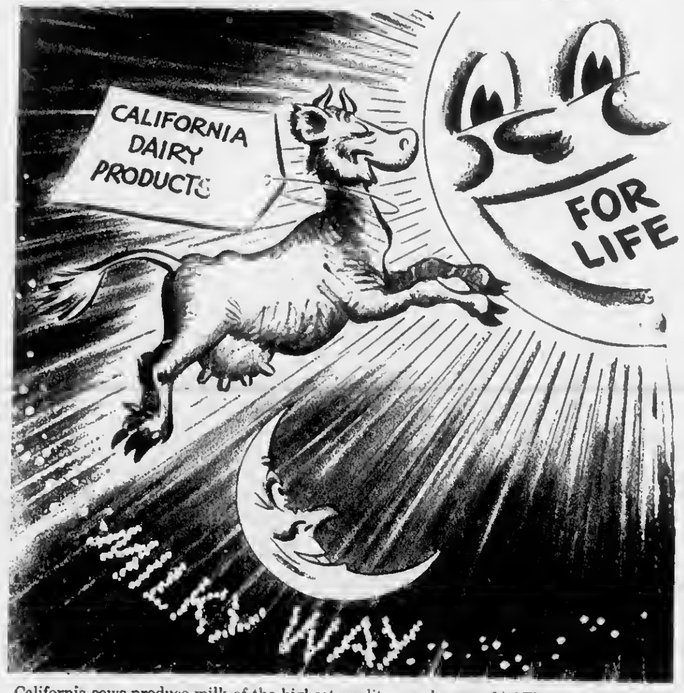

California cows produce milk of the highest quality—*and more of it!* The average yearly production per cow in California is 3,326 quarts, *the highest in the nation.* This figure exceeds the U. S. average by 1,099 quarts per cow.

SHARP PARK BREAKERS

AND FIRST TOWNSHIP NEWS

Vol. IX No. 22 Sharp Park, Calif. May 9, 1947 Price ten cent

Parties Lay Foundations For Elections

A Democratic President and a Republican Congress are carefully making the records today on which they will fight the 1948 election, and already the issues of prices, taxes, labor, and appropriations the broad lines of policy are being carried out.

Here is the situation as seen here on outstanding issues that may feature the 1948 presidential election.

1. Foreign Affairs: For almost the first time bipartisanship in peacetime foreign affairs is in effect behind the broad Truman doctorine. This was approved in the Senate 4 to 1 by Democrats; 3 to 1 by Republicans. There is some doubt, however, about implementing America's internationalism on the same nonpartisan basis. The tariff issue still appears to divide the two parties.

2. Taxes: The two parties are coming closer together on this issue and they may wind up in divergence over details, not basic philosophy. House Republicans rolled through a big tax-reduction bill which Democrats opposed, 133 to 10 on the ground that it gave unfair benefits to upper bracket incomes. However, Senate Democratic leaders now propose tax cuts, but at a later date than the Republicans. Brighter budget prospects make it increasingly difficult for the administration to resist tax cut arguments.

3. Prices: Mr Truman resisted killing OPA and indicates he feels present high prices are the result of its collapse. If a recession develops, this may be used as a basis for blaming it on his political rivals. Republicans, on the other hand, charge that Administartion support for wage boostst is responsible for high prices. Also some leaders charge that continuing Federal controls over housing are responsible for disappointing results in residential construction.

4. Appropriations: House Republicans are building up a record for drastic cuts in Federal appropriations. Both parties, meanwhile, seem intent on seizing credit for the expected balance of the Federal budget this year. The Republican economy drive is encountering three obstacles. It is somewhat too drastic for Republican senators, who are putting back sums that the House has deleted. Secondly western Republicans are up in arms against irrigation and reclamation cuts, which may spell disaster for them. Finally, the biggest Federal appropriations for the Army and Navy, are yet to come, and GOP proposals to trim these 10 per cent may be difficult amidst international suspicion. It is too soon to determine how effective the vigorous GOP drive will be under these circumstances.

5. Communism: By establishing an elaborate and comprehensive

(Continued on page 10)

MOTHER'S DAY

MOTHER'S DAY

It's all so easy to take mother for granted. Her work is not spectacular and much of what she does is never even mentioned by the family. Yet, without her there is no home in the real sense of the word.

Sunday, May 11 is Mother's Day. To show their love for her the other members of the family will give her a present—maybe several. Fine, but they should remember that they can show much more love by doing what they can each day to make her tasks lighter.

After all, the average American mother has nothing to do but take care of the house, dust it, sweep it, wash the windows, etc. Do the marketing, cook the meals, wash dishes, do the family washing, get the youngsters to bed at night (not easy) and up in the morning (harder) and off to the school on time (terrific) buy the clothes, settle their quarrels, act as teacher, counsellor, confidant and comforter to them, and often serve as a consultant and adviser to her husband on business problems.

The problems of motherhood in this atomic age are sobering ones. Mother molds the character of children who will one day take their place in a world spinning to an uncertain future. The moral and ethical values imbued in these children, largely by their mother will regulate the kind of life future generation's will know.

Today's mother must contend with all manner of distractions of modern living, and with moral values that have been twisted and distorted by two global wars in the last few decades. She must keep her head and stride resolutely forward while understanding and universal hope struggle against confusion and disillusionment.

Mother's Day has served much more than a purely idealistic role since its inception in 1907, and its first official recognition by proclamation of President Wilson in 1914. For example the Maternity Center Association of New York embraced the occasion in 1931 to cite the high death rate from childbirth, and to emphasize the proper medical care could save thousands of lives. That message has borne fruit through the years and today maternal and infant

(Continued on page 10)

Support 4 Lane Hiway From S. F. to L. A.

Now is the time to get back of our program to have U. S. 101 four-laned. The present Highway Bill, S. B. 3, will come before a joint Senate and Assembly Committee within the next few weeks and they will undoubtedly work out some satisfactory measure. However, while in the past we have concentrated on working on those Assemblymen who were against the bill, let's now encourage those who consistently voted to pass a revenue measure that would give us our highway. Take time out to write to your State Senator and Assemblyman, if he voted for S. B. No. 5, and thank him for his efforts. Show your appreciation and make it possible for him to stand fast at this time and get the best measure possible.

Here is a list of measures now before the Legislature that warrant our support. Write your Senator and Assemblyman to support them all.

SB 810—Creation of Centennial Commission. Five members appointed by Governor; one member of Senate and Assembly and 25 members of Advisory Committee.

SB 903—Acquisition of historical paintings of Missions by the State Fair. Appropriation for this is $75,000.

SB 57—Authorizing purchase of land adjacent to First Theatre Historical Monument, Monterey Co.

AB —Appropriation to Div. of Beaches and Parks to purchase land and restore "Old Glass House" located near city of Watsonville, Monterey County. Necessary for act to take effect immediately. Appropriation, $20,000.

AB 1311—Purchase of 5,000 acres in Butano Forest in San Mateo County, for State Park. Appropriation, $750,000.

Looks like the biggest travel year in hitsory. As our good friend Ed Kenney, Director of the Golden Gate Bridge and Highway District says, "And here's to our very good health and prosperity."

Harvey M. Toy, pres. and Ray Hewitt, Sec.-Manager, Calif. Mission Trails Assoc. Ltd.

Remember the PTA Whist, Friday evening of this week, May 9, 1947. This affair is a revival of the old time card games and a large crowd is expected. Other entertainment will be furnished for those who do not play whist.

BELOVED PIONEER PASSES ON

Although Frank Larkin (Dennis Frank Larkin) had been in failing health for the past several years, it was a surprise and shock to relatives and friends, when he quietly passed away at Mills Memorial Hospital, last Sunday morning, May 4, 1947, between the hours of ten and eleven.

Deceased was a native of Marion Kansas, born there about 72 years ago. He lived here in Sharp Park about 20 of those years and during that period built several attractive and substantial dwellings which today, during the housing shortage, stand as memorials to his memory. He was ever mindful of the growth and prosperity of Sharp Park and gave his moral and financial support to organization groups whose aims were along the line of civic improvement, including PTA and the North Coast County Water District, making generous donation during the latters formative period.

A member of Nelson A. Miles Camp No. 10 U. S. W. V. Funeral services were conducted Wednesday morning, May 7, 1947 from the memorial chapel of Carew and English, Masonic at Golden Gate avenue in the manner befitting a soldier, with interment at Golden Gate National Cemetery. Camp services were held on Tuesday evening at 8 o'clock. The Rev. H. D. Harkins officiated at the chapel service.

A host of relatives, neighbors and friends will cherish his memory, the home folks including his children; Mrs. Frank Kapps of Burlingame; Charles Larkin of San Mateo; Walter Larkin of Sharp Park and the late Mrs. Helen Johnson of San Francisco. Grandchildren are Gloria Chappell, Dorothy Mountain, John Love, Walter Ellsworth Larkin, Barbara Larkin and Kay Larkin Joff Mountain is the only great grandchild.

Two brothers John and Dan of Marion, Kansas and Oak Creek, Colorado, respectively, and a sister Mrs. Ida Bepler of San Francisco remain to mourn the passing of their loved one. Another brother of deceased was the late William Larkin who passed away in Sharp Park some years ago.

In the year 1910 Mr. Larkin opened up a wood and metal shop at 25th and Valencia in San Francisco. In 1911 he inaugurated the first metal stamping business in San

(Continued on Page 10)

PEDRO FIRE DEPT.

FL 5-3718 or FL 5-3786

Police Department

1. Harry Walters FL 5-3406
2. J. J. Pisani FL 5-3602
3. Ed Young FL 5-3621

FIRE CALLS

DAYTIME ONLY

FL - 5-3631

NIGHT TIME ONLY

FL - 5-3611

Community Aid Needed By Junior Red Cross

At a recent PTA meeting an appeal was made by a representative of the Junior Red Cross for community aid in the collection of material and the making of afghans for ues in the hospitals for veterans, both in the U. S. and abroad.

The Ladies Prebyterial Society of the Little Brown Church has undertaken this project and they make their appeal to you.

Please collect any old worn out articles of woolen clothing you may have such as robes, top coats, overcoats, suits, or slacks from which may be cut any number fro ml to ?? of six inch squares, said squares to be cut and sewn together by the ladies of the society. Pack articles in a box and place on your front porch, lawn or curb on Saturday morning, May 17th. These boxes will be collected by Girl Scout Troop No. 1 of Sharp Park.

Your cooperation will be greatly appreciated. Please note collection date Saturday, May 17th.

Insurance
(All Coverage)
Res. Agent Glenn Falls Insurance Co.
NOTARY PUBLIC
MYRTLE BURKE
153 SAN JOSE AVENUE
Sharp Park
Phone FL - 5-3427

LEGAL NOTICE

INTENTION TO SELL AT PUBLIC AUCTION

At 10 A. M. on May 21st, 1947, that certain 1934 Ford V-8 Coupe, Engine No. DMV - 8088, California License No. 70C261 - 1946 is to be sold to satisfy lien held by Marlette & Smith, Sharp Park, California.

Signed: H. E. Marlette
V. M. Smith

2, 9

Old Fashioned Party And Box Social Extra Special Event

Lads and lassies from all parts of Sharp Park and Edgemar appeared in old time costumes suggestive of an old fashioned party, at the Firehouse last Saturday evening, May 3, 1947.

The women had prepared lunch boxes of exquisite beauty enhanceo with decoration of fresh and artificial blooms climaxed only by the savory eats inside of the colorful containers.

Ed Lohrer served in the capacity of master of ceremonies and auctioner, with Gil Schryver his assistant, whose principnl job was to display each beautiful box. Within each container was a numbered ticket, and Joe Silva's number won for hiin n five dollar prize, and that of Mrs. Viola Williams won for her a box of hnndkerchiefs. $112.75 was cleared for the treasury of the local fire department.

Bingo was played as a part of the evening's entertainment. Mrs. James Brown, dressed as a gypsy told fortunes. Mrs. B. Christman served as chairman of the entertainment committee.

Joe Silva gave his $5.00 prize to his wife, who in turn, presented same to the fire department.

LEGAL NOTICE

NOTICE TO PAY ASSESSMENTS
SHARP PARK

Owners of real property assassed to pay the costs and expenses of the acquisition and improvements described in Resolution of Intention No. 113 adopted by the Board of Directors of the North Coast County Water District on November 20, 1946, are hereby notified that on April 24, 1947 the assessment and diagram to pay the costs and expenses of said acquisition and improvements was recorded in my office and in the office of the San Mateo County Engineer.

Said assassments are due and payable immediately at the office of the District Auditor, Patricia B. DeNio, Brighton Road, Sharp Park, San Mateo County, California, and must be paid within the period expiring June 24, 1947.

In the event of the failure to pay before the expiration of said period, serial bonds to represent the unpaid assessments and bear interest at the rate of not to exceed six per cent per annum will be issued pursuant to the provisions of the Improvement Bond Act of 1915, the last installment of which bonds shall mature fourteen (14) years from the second day of July next succeeding ten months from their date.

Dated: April 19, 1947.
Earl P. Wilsey
District Engineer North Coast County Water District

2, 9, 16

Read the advertisements in our home newspapers and then patronize those advertisers.

SAN BRUNO CAMERA SHOP
— Photo Finishing - Photostat Copies —
580 San Mateo Avenue San Bruno, Calif.
Telephone San Bruno 1185

BRUCE B. McINTYRE
Real Estate
LOANS INSURANCE
Telephone FL - 5-3813

STATE THEATRE
SOUTH SAN FRANCISCO
SUN. to TUES. May 11 to 13
"PURSUED"
Robert Mitchum-Teresa Wright
"Mr. District Attorney"
Dennis O'Keefe-Adolph Menjou
THURS. to SAT. May 15 to 17
"SONG OF SCHERAZADE"
Yvonne de Carol
"THE 13th HOUR"
Richard Dix-Karen Morley

DICK'S CAFE
DINNERS
- Otto Herling and Al Sohl -
Proprietors
NEW CHEFS Bill and Ruby Serve
TASTY FOOD
"Where old and new friends meet"
County Road at Paloma avenue
Sharp Park, Calif.
COCKTAILS

Mission Paint Store
QUALITY .....
PAINTS — VARNISHES — SUPPLIES
Lacquers - Wallpaper - Floor Waxes
Floor Sanders - Polishers - Sprays for Rent
6283 MISSION STREET
Opposite the Bank
RAndolph 2553 Daly City

LEWIS C. TOMBERLIN
PLUMBING & HEATING
We Serve the Coast With Dependable Supplies and Service
ELECTRIC, GAS AND OIL APPLIANCES
MONARCH, O'KEEFE & MERRITT
Electric, Gas and Coal Ranges
ELECTRIC, GAS and OIL AUTOMATIC HOT WATER HEATERS
FAIRBANKS-MORSE and WESTCO JET and SHALLOW WELL PUMPS
Service and Repair Parts
For ALL Makes of Pumps
Telephone Half Moon Bay 2041
Next Door to the Bank — Main Street
HALF MOON BAY

SHARP PARK
BREAKERS
FIRST TOWNSHIP NEWS
A Newspaper of General Circulation
Sharp Park, San Mateo County, California

M. Larue PITSCHKE, Editor and Publisher
PHONE 5-3611

$2.50 Per Year — 6 Months $1.50

Entered as second-class matter, November 17, 1939, at the Post office at Sharp Park, California, under the Act of March 3, 1879.

NATIONAL EDITORIAL ASSOCIATION 1947 Active Member

CHURCH SERVICES

Catholic Services

At Rockaway Beach Church every Friday from 10:45 a. m. to 11:45 a. m religious instructions to the children hy the Sisters of the Holy Family.

At Sharp Park in the Firemen's Hall, every Friday from 9:30 a. m. to 10.30 a. m. religious instruction.

I Rockaway Church, every Sunday at 10 a. m. Mass with singing and sermon by the clergy of Colma Parish.

Christian Science Churches

"As by one mn's disobedience many were made sinners, so by the obedience of one shall many be made righteous" (Romans 5:19). This is the Golden Text or the Christian Science Lesson Sermon for Sunday, May 11. The subject is "Adam and Fallen Man."

Included in the sermon are these citations:

Revelation: "And I saw a new heaven and a new earth: for the first heaven and the first earth were passed away; and there was no more sea" (21:1).

"Science and Health with Key to the Scriptures" by Mary Baker Eddy: "Through discernment of the spiritual opposite of materiality, even the way through Christ Truth, man will reopen with the key of divine Science the gates of Paradise which human beliefs have closed, and will find himself unfallen, upright, pure and free, not needing to consult almanacs for the probabilities either of this life or of the weather, not needing to study brainology to learn how much of a man he is" (p. 171).

Ocean Shore Parish

The Little Brown Church hy the Sea
H. D. Harkins, Minister

Morning Worship at 11 A. M.
Special Mother's Day Song.
Pastor's Sermon Theme, "As One Whom His Mother Comforteth, so I Will Comfort You"

Bible School Classes for all grades at 9:45 A. M.

Evening Hour of Song at 7:45 P. M.

Singing the Hymns our Mothers Sang.

Pastor's Sermon Theme "My Mothers Prayers."

Bible study Wednesday at 7:45 P. M.

The Radiant House of Prayer with a Hearty Welcome for ALL.

The county board of supervisors today gave notice of intent to purchase Sanchez Adobe, historic San Mateo County landmark in San Pedor Valley for $7500.

The purchase will be made May 20 from the Coast Land Co. Deed restrictions provide that the property shall be maintained always for park and recreational purposes.

The deed is signed by Ray T. Higgins and Frank P. Gittings, partners in the company.

EDITORIAL

SAFETY HAZARD

For many months San Francisco Boulevard, through Sharp Park has proven itself u dangerous and death dealing highway strip, two of our citizens having been killed there some time past.

Safety to pedestrians in this community should be paramount, regardless of measurements and specifications, for the grim reaper does not take matters of red tape into consideration, where reckless driving is concerned.

Our local Improvement Club (SPIC Inc.) is doing all possible to lessen this highway hazard by bringing to the attention of state officials the urgent need of a slow area through our business district.

The Nationa lSafety Council is conducting a safety campaign during the month of May. The campaign includes nll phases of safety, in the home, factory, school, recreational areas and on the streets and highways.

All of these are important but the greatest emphasis will naturally be placed on traffic safety. The increase in avoidable accidents on the road points to the urgency for a reversal in this trend.

Safe driving is simply sensible driving. It means keeping within the speed limit at all times and observing all other traffic regulations.

There has been much said about our inadequate highways as a result of accidents. In fact, those groups which are still trying to put over the 3 billion dollar Collier highway bill keep claiming that the condition of the roads is the major cause of the high rate of traffic casualities.

Statistics show, however, that it is not the condition of roads, but the condition of drivers and their cars—drivers who drink and cars not kept in proper repair together with careless driving that account for high casualties.

And whether the Collier bill is passed or not there will be money enough to keep road building activities moving at full speed for years.

Incidentally the refusal of many of the legislators to approve the measure arises from the fact that they do not feel satisfied with the present highway administrative set-up. In other words, they object to raising billions in new taxes to be turned over to the Highway Commission which, under present laws, can spend it virtually as it pleases within broad outlines. They feel that huge funds should be more adequately controlled, and they have a point there.

At any rate, as far as the safety campaign is concerned, real safety on the road as in the home and elsewhere must come mainly thru the exercise of proper care by each one of us. Be sure and do your part—always.

WHEN YOU THINK OF HOME THINK OF US
KIRKPATRICK & HENRY
COMPLETE HOME FURNISHINGS
"Where QUALITY Is Higher Than PRICE"
Phone San Bruno 2822 441 San Mateo Aveoue
Free Delivery SAN BRUNO, CALIFORNIA Easy Terms

MARLETTE AND SMITH
GENERAL REPAIRING
Auto Parts & Accessories
24-Hour Towing Service Available
PHONE FL - 5-3982
Night Calls FL - 5-3835

FARM POWER IS CHEAP in NORTHERN and CENTRAL CALIFORNIA

The electric power bills poid by formers of Northern and Central Californio ore among the lowest in the notion. Latest rurol electrification statistics show the following comparison in average cost per kilowatt-hour for rural power service:

	Average Cost per Kwhr
R. E. A. Cooperatives (SOURCE: Official report of the Administrator of the Rural Electrification Administration 1946.)	3.67 cents
All other utilities (National Average) (SOURCE: Edison Electric Institute.)	2.37 cents
P. G. and E.	1.68 cents

The widespreod use of cheop electric power hos contributed much to the notionol leodership now held by Californio ogriculture in crop diversity ond production. Electric-powered pumps irrigote the londs to bring higher yields ond crop frequency. Electric-driven mechonicol helpers offer the former speed ond economy in performing his form chores. And in the farm home, electric appliances provide oll the conveniences ond comfort of urbon living.

P·G·and E·
PACIFIC GAS AND ELECTRIC COMPANY
20xw—547

Rockaway Lad Killed When Plane Crashes

Ronald Ganoe (12) son of Mr. and Mrs. Rex Ganoe of Rockaway Beach was instantly killed when a small plane in which he and his father were riding crashed into the hills a half mile north of San Andreas lake near Skyline Boulevard last Saturday.

The boy's father Rex Ganoe, 34, truck driver is still in a critical condition at the South San Francisco Hospital.

Girdler Glass

Hilton Way.

Sharp Park, Calif.

GLASS OF ALL KINDS GLAZING

Phone FL - 5-3636

Remember To Vote

Friday of next week is an important day and should not be overlooked when marking the family calendar, for on that day is school election day not only for San Pedro Elementary School here in Sharp Park, but for Jefferson Union High School as well.

Al Janovitz, incumbent, will again run for the office of School Board chairman, with no opposing candidates names appearing on the ballot.

Al has served faithfully on the school board for six years and it is the duty of every voting citizen of the district to show his or her appreciation by giving him a courtesy vote. It is fitting that Mr. Janovitz should continue on the job to finish the work of bringing us a new school. He has worked hard and should be allowed to enjoy the realization of his efforts.

———o———

SUBSCRIBERS' SERVICE

FOR SALE— Kitchen Corner Cabinet, almost new Color, white enamel, size 4X6, $35.00. Also Radio, 8 new tubes, Philco 3 ft. high. $35.00. Inquire at Dalessio home, 204 Pacific avenue.

LEGAL NOTICE

NOTICE OF ELECTION FOR MEMBER OF THE GOVERNING BOARD OF THE ROCKAWAY ELEMENTARY DISTRICT

Notice is hereby given to the electors of the Rockaway Elementary School district of San Mateo County, California that the Annual Election for members of the Board of Trustees of the Rockaway Elementary District will be held on the third Friday of May, viz, May 16, 1947.

It will be necessary to elect one member.

The polling place for said electors of the Rockaway Elementary District will be at the Rockaway Elementary School in the Rockaway Elementary School District.

The polls will be open between the hours of 2 o'clock p. m. and 6 o'clock p. m.

(Signed) Hertha Rich
April 20, 1947

LEGAL NOTICE

NOTICE OF ELECTION

For member of Governing Board of Elementary School District (School Code Section 2.873)

NOTICE is hereby given to the electors of the San Pedro Elementary School District of San Mateo County, Californin, that the annual election of members of the governing board of said San Pedro Elelementary School District will be held on Friday, May 16, 1847.

It will be necessary to elect one member for three years.

The polls will be open between the hours of 7 o'clock a. m. and 7 o'clock p. m.

The officers appointed to conduct the election are Mrs. James Fenton, inspector; Mrs. John Kinst, Judge; Mrs. Palmer Stenerson, Judge.

Signed A. M. Janovitz, Clerk
Mrs. Charles Bubklak
Mrs. Jule E. Rueckert
April 25, May 2, 9

———o———

-USE BREAKER WANT ADS-

AVON
Representative
Marguerite Washington
Phone FL 5-3831
Sharp Park, California

Tanforan Flower Shops
6178 Mission Street
DALY CITY
and
Sneath Lane, SAN BRUNO
Adjacent to Mortuary of W. C. Lasswell and Co. and the Golden Gate National Cemetery
Flowers for every occasion
Special pieces made to Order

Rockaway Quarry
ROCKAWAY BEACH, CALIF.
ROCK : SAND
CEMENT
and Top Soil
Phone FL - 5-3456

Phone San Bruno 39
San Bruno Pharmacy
O. H. KNOWLTON
Proprietor
601 SAN MATEO AVE.
SAN BRUNO, CALIF.

EXCAVATING
GRADING
Loam - Fertilizer
JOHN NOLAN
Phone FL 5-3611

Just Arrived
General Electric Automatic Blankets
and
Bendix Radios and Combinations
Record Assortment
Wiring in Accordance to Nat. Electric Code.
SHARP PARK ELECTRIC
Sales & Service
Phone FL - 5-3446 S. F. Blvd.

Sharp Park Beauty Shop
Old Post Office
County Road - Next to J & L Market
MACHINE - MACHINLESS PERMANENTS
Cream Oil Method
Expert Tinting - Styling - Hair Shaping
Dry Hair Treatments a Speciality
REDUCTION for limited time on COLD WAVES
Phone FL - 5-4334

Dawn Bakery

TRY OUR JELLY DO-NUTS
THEY'RE DE-LIC-IOUS
BUY THE BEST—WE DO
Phone 2309 427 San Mateo Avenue
San Bruno, California

Benefit Yourselves Shop In San Mateo

Williamson-Benner
HOMEFURNISHERS
139 B STREET - SAN MATEO

Jolin Furniture Co.
WINDOW SHADES
Linoleum - Congoleum Rugs
New and Used Furniture
214 B St. Phone S. M. 4-0209

LOEWE & ZWIERLEIN
BALCONY KNITTING DEPT.
Large Selection Waste Paper Baskets and Inexpensive Unusual Gifts

POPE'S DRUG STORE
PERFUMES - STATIONERY
PRESCRIPTIONS
THIRD & B STS.

LOEWE & ZWIERLEIN
DEPT. STORE
317 - 325 B ST.
FURNITURE DEPT.
326 3rd Avenue

STATIONERY
OFFICE SUPPLIES
RUBBER STAMPS
SHEET MUSIC
LEATHER GOODS
GOLD STAMPING
SCHOOL SUPPLIES
McCORDS
Stationery — Office Supplies
243 B St. San Mateo, Calif.

Avalanche FLY AND INSECT SPRAY
CONTAINS DDT

Jefferson Needs More Trade Shop Room

Jefferson Union High School's need for additional shop buildings is being emphasized by the registration for next fall, which is now under way.

"To permit all boys to take shop courses they desire and should have would require an additional shop," stated district superintendent Stanford Hannah recently. "Auto shop is very popular with the boys," continued Mr. Hannah. "But this is partly due to the fact that only auto shop and woodwork are available."

At an election to be held on May 16th, the voters are asked to approve an increase of sixty cents in the tax rates for the purpose of providing urgently needed new buildings and to meet increased costs. Most of the money raised by the increased rate will be used for buildings, according to school officials.

The growth at Jefferson Union High School is steady and will continue for years. The boys and girls are here now and in six or seven years the high school will double its present enrollment, according to figures obtained by the district office.

"The board of trustees believes that a bond issue is not the best procedure for the high school district at the present time," says Mr. Remi Sanders, the chairman. "We can finance all the building we need to do in the next five years with this plan," added Mr. Sanders. "Five years from now, when this increase expires, we can consider the situation again. Circumstances may change considerably by then."

Support for the proposal of the board of trustees seems to be quite general. Assistants from the various Parent-Teacher Associations and others interested in the schools is expected to be effective.

The fact that the high school enrollment is now up to capacity in many departments and is far beyond capacity in others, especially the shops, is the cause for the requested increase in funds.

According to a survey, most of the residents of the district are working people. Most of the boys will enter some trade and therefore will profit most from good pre-vocational and vocational training. "To give this kind of education the school must have the rooms and the equipment," concluded the district superintendent's statement.

There has been much talk about juvenile problems and needed improvement in schools. The election on May 16 th gives the people of this district an opportunity to act on a measure that will mean much to the young people now in Jefferson Union High School and those who will enroll in the years to come.

———o———

Waxing statistical again, there is great comfort in the fact that almost 2,000,000 Californians were not run over by automobiles last year.

Wander Inn
Pedro Valley-Highway 1

Joe & Maggie
On the Beach . . .
Bathing and Fishing
. . . It's Cozy Inside
DANCING EVERY EVENING
Phone FL - 5-3787

SUPPORT YOUR HIGH SCHOOL
Vote 'YES'
For urgently required new buildings and to meet increased costs.
FRIDAY, MAY 16, 1947
JEFFERSON UNION HIGH SCHOOL

SHARP PARK VOL FIRE DEPARTMENT
Mother's Day Dance
SATURDAY, MAY 10, 1947
At Firehouse
ALONSO'S ORCHESTRA
DANCING FROM 9 'till 1
Last Dance of Season DOOR PRIZE

FL 5-3471 Sharp Park
PEDONE
Furniture-Appliance-Complete Home Furnishings
NATIONAL Presto COOKER
REG. U.S. PAT. OFF.
Just Arrived - Presto Cookers & Canners

PEDRO VALLEY IMPROVEMENT ASSOC.
ENTERTAINMENT
First Friday in Month
8.30 P. M. BOLTON HALL

Pete and Anna's
SHARP PARK
County Road at Salada
STEAKS — CHICKEN
Dinner Parties by Appointment
Chef Extraordinary
Phone FL 5-3991

HOW YOU WILL BENEFIT BY READING
the world's daily newspaper—
THE CHRISTIAN SCIENCE MONITOR.

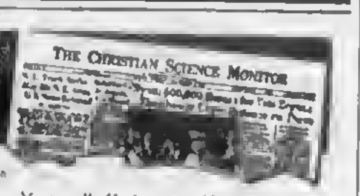

the best-informed persons in your ... you read this world-wide daily n... fresh, new viewpoints, a fuller, r... news—PLUS help from its exclusiv... tion, business, theater, music, ro...
You will find yourself one of ...ity on world affairs when ... regularly. You will gain ...tanding of today's vital ... on homemaking, educa...s.
Subscribe now to this special "get-acquainted" offer —1 month for $1 (U. S. funds)
Listen to "The Christian Science Monitor Views the News" every Thursday night over the American Broadcasting Company
The Christian Science Publishing Society
One, Norway Street, Boston 15, Mass., U. S. A. PB-5
Enclosed is $1, for which please send me The Christian Science Monitor for one month.
Name............
Street............
City............ Zone.... State........

Sharp Park CLEANERS & LAUNDRY
Corner Carmel & San Francisco Blvd.
CLEANING & PRESSING
♦ SUITS
♦ LADIES DRESSES
♦ LADIES COATS
♦ CURTAINS & DRAPES
♦ SWEATERS
♦ HATS CLEANED & BLOCKED ♦
Expert Cleaning and Dycing and especially satisfaciory Laundry work done by home People.

COASTSIDE REPORTER

Lou E. Rogers of Douglas Arizona is visiting his daughter Mrs. Ethelmae Evans of 346 Carmel avenue. Mr. Rogers is with the Southern Pacific Railroad as conductor on the Douglas and El Paso run. The visitor expects to do a spot of fishing while here.

The Girl Scouts of Sharp Park are sponsoring a Mother's Day tea for Girl Scout mothers at the Schoolhouse Friday, May 9th at 4 p. m.

Sugar Adams (Mrs. W. W. Adams) of Salada avenue has been ill and confined to her home, and although her health is somewhat improved, she is planning to spend a few weeks with her sister Mrs. Boyd of Riverside, who plans to arrive here soon to convey her sister to her home.

The North Coast County Water District board will meet Wednesday evening, May 21st at the firehouse to open sealed proposals for pipe line from near Wander Inn to Adobe Ranch. The Sanitary Board also meets on that same evening.

Work on the new water system for Sharp Park is expected to start about July 1, 1947.

Dick Plate is surfacing the parking area around the store and cafe, which will be an improvement to the County Road business district.

Red Ellis celebrated his birthday with a big get-to-gether with his friends Friday of last week.

Ray Higgins auction of lots at Moss Beach went off better than expected. This newspaper was informed that the sale was a big success.

John Larkin's son Edward flew down from Marion, Kansas, to attend funeral of his uncle D. F. Larkin Wednseday afternoon of this week.

Water Bd. Chairman And Wife Return

Leaving Sharp Park Monday, April 21st Mr. and Mrs. Bruce McIntyre motored to King City and thence to Hollywood to visit relatives two days. One week was spent in Burbank visiting a former pupil of Mrs. McIntyre, now a member of the United Artists Orchestra.

The couple also enjoyed a trip into Mexico and were acompanied by Mr. and Mrs. A. Lowman, returning to Hollywood by way of Santa Barbara.

The homeward trip was pleasant except for the terrific heat encountered near Paso Robles, registering 115 degrees in the shade. The vacationers arrived in Sharp Park Friday of last week, May 2, and like many another found home a haven of rest and comfort to tired travelers.

PRESCRIPTIONS
Frank Edwards Pharmacy
Sharp Park California

Brown's Credit Jewelers
Nationally Advertised Lines of Jewelry And Gift Items
— Complete Lines —
WATCHES - CLOCKS - DIAMONDS
We Are EXCLUSIVE AGENTS For
MULTI FACET DIAMONDS
All Watch, Clock & Jewelry Repairing Done In Our Store
Three to Five Day Service
WE SPECIALIZE IN CRONOGRAPHS & STOP WATCHES
PRICES REASONABLE
♦ Give Us A Try ♦
458½ San Mateo Avenue
SAN BRUNO, CALIFORNIA
TELEPHONE SAN BRUNO 3631-R

WARSHAWSKI'S
Dry Goods Store
at
6340 Mission Street
DALY CITY
Carries
NEARLY Everything for the Home and Family

DRESSMAKING
Alterations - Remodeling
MRS. A. L. WEEKS
Edgemar FL 5-3715

VENETIAN BLINDS
Beautify Your Home with Sunset Venetian Blinds made of Bonderized Steel, & Coated with Baked Enamel.
Free Estimates
Pedone Furniture
SHARP PARK TEL. FL - 5-3471
— CONVENIENT CREDIT TERMS —
OPEN THURSDAY EVENINGS

Rockaway Beach Garage
Michael Guagliardo
UNION OIL and GAS
LUBRICATION - CAR WASHING AND POLISHING - SIMONIZING ACCESSORIES
Telephone FL - 5-3600

Electric..Refrigeration..Radio
Household - - Commercial
REPAIRS - SERVICE - MAINTENANCE
All Household Appliances, Washing Machines, Fixtures, Etc.
Let us Handle Your Electric & Refrigeration Problems
ARMATURE WINDING - Motors & Generators REBUILT
SERVING ENTIRE COASTSIDE
Service and Work Guaranteed
RALSTON & TONELLA
Phone FL - 5-3729

Shop In SHARP PARK

San Bruno Fete

The Seventh Annual San Bruno Posy Parade will take place this year on Sunday, May 25, and will be divided into nine sections.

The classifications are arranged so that the competition is equalized as much as possible, and the the same approximate size and type.

The following is the list of sections:

Section 1. Wagons, carts, wheelbarrows, etc, which are pushed or pulled by the child.

Section 2. Tricycles, autos, scooters, velocipedes, etc. which are ridden by the contestant.

Section 3. Doll or baby carriages.

Section 4. This section is for unique or different ideas, for entries not covered by the other divisions.

Section 5. Bicycles.

Section 6. Live pets, dogs, cats, chickens, ducks, etc. (Because of the very small children in the parade, it is requested that no ponies are ontered.

Section 7. All entries by children's organizations, classes, groups and clubs.

Section 8. All entries by adult organizations, groups, and clubs. But all active participants must be 15 or under.

Section 9.Commercial Division Entries by business houses or organizations, which must be operated by children 15 or under and cannot be motorized.

There will be prizes for everyone in the 1947 Posy Parade. Every youngster that takes part in the event will be given a blue and gold participation badge, a coin lucky piece and a free hot dog and coke. Of course, the first 3 prize winners in each section will be awarded beautiful trophies a girls in the 7th annual Posy Parade.

well so let's get started boys and

WE MOVE THE EARTH AND FILL THE HOLE WITH CONCRETE
Nothing too small or too big.
Tom Yorks - FL - 5-3760
C. R. Brown - FL - 5-3429

JANOVITZ'S
General Merchandise
SOMETHING NEW IN EVERY DEPARTMENT
Agents for P. G. & E. S and H Green Stamps
Phone FL 5-3822 1107 San Francisco Blvd.
Sharp Park, California

Glen Park Roofing Company

M. B. Castagnetto
Free Estimates
Bus. Ph. Randolph 5323
511 Vienna Street
Res. Ph. Delaware 7009
175 Dartmouth Street
San Francisco, Calif.

Phone FLanders 5-3641
SANDERS SHEET METAL SHOP
BLOWER, GRAVITY, FLOOR FURNACES And WATER HEATERS
KITCHEN VENTS & FANS
ALL VARIETIES OF METAL WORK
Now located next door to Cunningham Coffee Shop . . . Sharp Park, Calif.

FRISCO MARKET
F. LANDI
FRESH FRUITS AND VEGETABLES
Fresh Meat Tuesdays and Fridays
DELIVERY ONCE A DAY—4:30 P. M.
PHONE FL - 5-3484

PEDONE'S APPLIANCE
. . . WATER HEATERS
. . . FLOOR FURNACES
. . . GAS RANGES
. . . STALL SHOWERS
3 to 5 Days Given on RADIO REPAIRS.
. . . ALL WORK GUARANTEED . . .
— CONVENIENT CREDIT TERMS —
OPEN THURSDAY EVENINGS

Shell Service Station
HAPPY MOTHER'S DAY
SUNDAY, MAY 11th
SHELL
. . . Authorized Distributors . . .
GENE & GEORGE

SHARP PARK GROCERY
DICK PLATE & SONS
Fancy Groceries — Delicatessen
LIQUORS BEER - WINE
Frozen Foods - Ice Cream - Meat - Poultry
FREE DELIVERY
Open Daily, Including Sundays from 8 a. m. to 8 p. m.
Saturday 8:00 a. m. to 10:00 p. m.
COUNTY ROAD PHONE FL - 5-3422

FOR MEN
ALLEN A
CLOTHING
at
DAVIES
VARIETY STORE
Sharp Park 5-3784

Motorists of California:

You Now Pay the Highest Gas Tax Bill in the Nation!

In the next ten years, at *present rates*, you will pay out of your own pockets a total of $1,430,000,000—*almost a billion and a half dollars!*

Enough to build 4 Panama Canals

Enough to build 20 San Francisco-Oakland Bay bridges

More than twice the cost of the entire existing California State Highway System!

This staggering sum of money—YOUR money—is divided as follows:

The U. S. Government gets its share (not for highway purposes):

Federal Gasoline Tax	$477,000,000

Then the State, Counties and Cities get the following amounts* for highway and street purposes out of the State Gasoline Tax:

State	$556,000,000
Counties	318,000,000
Cities	79,000,000
Total	$1,430,000,000

This means that over the next ten years California motorists will pay an average of *$143,000,000 a year* in gasoline taxes. *California has the highest gasoline tax collections of any state in the nation today!* Present tax revenues earmarked for California's streets and highways are pouring into the State Treasury at an unprecedented rate.

This highway money plus funds already on hand and revenue available from other sources, we believe provides more than can be reasonably spent on an accelerated highway development program *during the next several years.*

The Oil Industry, as always, continues to favor a super highway program. And in our opinion this can be accomplished without an additional gasoline tax.

An independent survey of public opinion made in April, 1947, shows that the people of California are opposed to any increase in gasoline taxes!

* Based on revenue estimates of California Major Highway Development Committee, representing 22 organizations interested in better highways.

Western Oil and Gas Association

510 West Sixth St., Los Angeles 14, California

Shop In San Bruno Your Closest Neighbor

Sharon Ann Enrolled In Yorks Household

Mr. and Mrs. Harvey Sprowl are the proud parents of a baby daughter, Sharon Ann, who arrived at the Mills Memorial Hospital in San Mateo, Tuesday afternoon of this week, May 4, 1947, at 1:45 p. m. The plump little cherub weighed nine pounds and six ounces and just what her mother Alvina Yorks Sprowl had ordered.

Harvey, a member of the U. S. Army at Fort Richardson, Alaska in a broadcasting station there, is to be notified through the services of the American Red Cross. Imagine what this wonderful news will mean to him so far away from those he loves.

Little Sharon starts off her earthly span with many relatives including Mrs. Helen Sprowl, paternal grandmother; Mr. and Mrs. Thomas Yorks, maternal grandparents; Mrs. Ellen Sommarstrom of Piedmont paternal great grandmother Mr. & Mrs. H. Carstens of San Francisco, great maternal grandparents.

The baby is blessed with one aunt Little Sandra Sprowl and several uncles Irving, Frank, Rangall, Myron, Russell and Gerald Yorks.

Mother and babe are expected home at the Yorks residence on San Mateo avenue this weekend, where they will probably make their home during the period of Harvey's enlistment.

Congratulations and every happiness to this local Sharp Park couple.

A Santa Monica woman who has been married four times, in each instance to a man named William, has just been offered a job as a Bill collector by a wholesale grocery firm.

SAN MATEO JC NOTES

With mid-terms plans for the 25th Anniversary week of May 19-26 keeping them busy, San Mateo Junior College students are still holding their conference sports, arranging their term play, "Our Town" and working on a dance to be held in the college gym this Friday evening.

Plans for the 25th anniversary year now include an open house at both campuses the evening of May 20, a Music Festival on the night of May 21, a Community Dinner at the Hotel Benjamin Franklin on the night of May 23, and an Alumni Dinner at the Hotel Benjamin Franklin on Saturday evening, May 24, with the alumni to be guests at a student dance in the college gym later that evening.

At the present time more than 100 students and faculty members are working on the Anniversary week arrangements. This large group is headed by a faculty committee including the three instructors who have taught the full 25 years at the college; Miss E. Gertrude Cook, Dean Harold Taggart and Sam Francis plus Dr. Elizabeth Balderston, Miss Ada Beveridge, Miss Dorothy Herrington, Dr. F. Stanger, Erford McCallister, Geo. Pomeroy, and Frederic Roehr, along with Miss Winifred Stetson and John Wrentmore of Sequoia Union High School graduate, is president of the student body.

Athletic events this weekend include conference tennis matches Friday at Modesto, and conference baseball Saturday at San Francisco JC.

FULLER PAINTS
PURE PREPARED PAINT
They last
DAVIES VARIETY STORE

Jos. H. Germain
General Contractor
Alterations & Repairs
ESTIMATES
Licensed & Insured
Phone FL - 5-3462

W. C. LASSWELL AND CO.
Mortician
6154 Mission Street
DALY CITY, CALIF.
Randolph 0100 and
Randolph 0101

VISIT EARL and DORIS AT
Cunningham's Coffee Shop

Luncheons · Dinners and
A LA CARTE ORDERS
Full course dinner after 5 P. M.
Closed Wednesday Closing Hours
8 P.M. Until Further Notice
PHONE FL - 5-3472

GIFTS
FOR
MOTHER
DAVIES VARIETY
- Offers -
Nylons · Hankies · Pottery · Stationery
Toiletries · Slacks · Blouses · Undies
MANY MORE THINGS TO CHOOSE FROM
10 per cent discount on all purchases for MOTHER.

RELISH BAKERY
6356 Mission Street
Daly City, California
Phone Randolph 5712
DANISH FRENCH PASTRY - WHIP CREAM FILLED
DANISH PASTRY - PIES - CAKES - COOKIES
Wedding Cakes our Speciality
OPEN EVERY DAY EXCEPT MONDAY
5:30 a. m. to 10:00 p. m.

EL CAMINO
THEATRE
SAN BRUNO Phone SAN BRUNO 20
SUN. - MON. - TUES.
May 10 - 11 - 12
"SONG OF SCHERAZADE"
With
Yvonne de Carlo
WED. thru SAT.
May 13 - 14 - 11 - 15
"PURSUED"
Teresa Wright - Robt. Mitchum
"District Attorney"
Margaret Chapman
Dennis O'Keefe - Adolf Menjou

Junipero Serra Hospital
COLMA, CALIFORNIA
Dr. L. A. Drees
Briggs Street Phone RAndolph 9569

Marelich's
JEWELRY OF QUALITY
Jewelry - Silverware - Glassware
China - Crystal
ROLLEY'S PERFUME - GREETING CARDS
638 SAN MATEO AVE. — Phone 1274 — SAN BRUNO, CALIF.

Mr. and Miss Teen Age

It seems to me that this week should have been called Senior Week. We poor lower classmen have had nothing but pictures, personal cards, announcements and such pushed in our faces with an added horse laugh by those proud saniors. Notice, tho, the sad

look in their eyes. Sad, not because they are leaving all their wonderful friends behind, but because they have to get out and do a little labor. Now, don't you wish you hadn't been so anxious to graduate. Now tell the truth. Oh well, graduation day isn't here yet. Who knows, we may see some of you again next year. Among the graduating seniors from the coast are as follows: Girls, Jackie Condurier, Jeanette Cuthbertson, Anna Girdler, Lorraine Pendola, Jackie Morroco, Lois Kern, Shirley Mason. Boys, Don Girdler, Ray Jones, Walt Shannon and Jimmy Horner. A total of eleven. That's pretty good.

GIRLS VS. BOYS

Next Sunday afternoon will prove to be a most entertaining one. Yes, it's baseball season for the Teen Agers. There'll be catchers mitts, home plates, balls and umpires flying around. There's not a thing we want more than to have the citizens of Sharp Park to attend. Your interest in us is always appreciated. I'm sure it will bring you back to the good old days when you too were Teen Agers. Some of us will have our friends from school helping out. Not that we need it or anything. Let's have a big turn out. Everyone come and have a good time.

Architectural PLANS

Drawn by JOHN E. RICH

Phone FL - 5-3414

Inquire at

Higgins' Office

Closed Mondays

Other Days Open 6 a. m. And Closes 8 p. m.

Peter's Restaurant

6286 Mission Street

DALY CITY

More About—

PIONEER

(Continued From Page One)

Francisco at 220 First Street. In a few months business expanded with a branch factory at 231 First Street. Both factories operated simultaneously. Then in 1921, 25 years ago, deceased built a four story structure, tha present Larkin Specialty factory at 268 First St. The average payroll numbered 00. This pioneer metal stamping business is now the largest in San Francisco.

About 20 years ago Frank started an automatic wire forming machine, with a present capacity of 50,000 pieces of wire form per hour. As an inventor he is credited with a bench stop, but the most outstanding invention is the clamp used on the Golden Gate Bridge net, the idea that saved so many lives during the span's construction.

Mr. Larkin was president and main factor in the Larkin Specialty Company and the firm under his leadership was interested in National Defense and during 25 years the factory and Mr. Larkin were at the service of the government. The company was called upon during this period on numerous occasions by the office of Ordnance to make a survey of the factory's potentialities for production of essential war items, and the time and effort put forth in engineering plans were given without thought of compensation, his only desired remuneration being his wish to serve his country.

A well spent life has been promoted to higher fields of service leaving behind a living example of affection, loyalty, kindness, generosity, intelligence, perseverance and accomplishment. These characteristics will remain for us to remember always.

S. M. Store Slashes Prices 10 Per Cent

Loewe and Zwierlein's department store of San Mateo is the first department store on the west coast to announce a voluntary 10 per cent slash in prices.

It went into efect this week for a ten day period, giving sharp impetus to the drive among individual merchants in the county to force back inflation by cutting profits.

Price tags have not been marked down but every sales-person has been instructed to take a ten per cent from each customer's sales, reported store manager Herbert Walsha.

Rockaway Cafe

AT THE BEACH
Rockaway Beach, Calif.

Steak Dinners, Chops, Delicious Hamburgers, Hot Dogs, Special luncheons and dinners can be arranged.

Dancing every Saturday night

PHONE FL - 5-3423

More About—

MOTHER

(Continued From Page One)

death rates are the lowest on record.

All America will join in this year's salute to the Nation's mothers next Sunday with church services festivals, picnics—and just plain, old fashioned kisses for Mom. She deserves them. Wear a red carnation if your mother lives, a white one if she does not. And pack along a box of candy when you drop in to see her. Dad should not mind all this attention to Mother. His day comes in just a few weeks time.

More About—

ELECTION

(Continued From Page One)

loyalty check for all Federal employees, the Administration seems to be countering charges that it is too lenient with Communists. Rightly or wrongly, many observers see the Administration maneuver as a political move. The strong stand of the so-called Truman doctorine regarding Russia also may reduce the importance of this issue in 1949.

Labor: In many respects, this seems to be the biggest current issue between the two parties. As in most sharp issues, however, a tendency is appearing to blunt its edge before election day. In this instance, Democratic rank and file defied leaders, and gave more votes for the drastic House Labor bill than they gave against it. President Truman almost certainly will veto this bill if it reaches him.

On the other hand, a GOP prolabor revolt in the Senate Labor Committee greatly modified the Taft Omnibus bill, which now has reached the floor. On a small scale, the Senate Republicans successfully defied their party leaders to make the measure more lenient. Thus there is a tendency to blur the sharp lines reagrding this big issue, in both parties.

The sectional division among Democrats was emphasized in the House vote on the Hartley Bill; of the 93 Democrats voting for passage all but a handful came from the South.

SUBSCRIBERS' SERVICE

WANTED—Housekeeper for a family of three. Steady position, good home. Woman without children preferred. Call FL 5-3432 or write Pedro Valley, P. O. Box 94. tt.

CARPENTER

ALTERATIONS - REPAIRS

ESTIMATES

FREE

FL - 5-3697

370 CARMEL AVENUE

J. W. Crowder

Catherine's Beauty Shop

ROCKAWAY BEACH
Across from Gas Station

New Hollywood Permanents
Leaves Hair Soft and Natural

CREAM OIL SOLUTIONS

Machine and Machineless Permanents

MANICURING — — — FINGER WAVING

Phone FLanders 5-3112

PENINSULA ICE CO.

♦

See the New Ice Conditioned Cooleratcr in Operation at Pacific Manor Tract Office. Price $88.50 plus tax.

♦

Also Available Philco Home Freezers. Two one half Cubic Feet, $179.95 plus tax and five Cubic Feet $249.50 plus tax.

♦

BANK TERMS - PHONE SAN MATEO 3-2781

OR

Contact Pacific Manor Tract office or your Ice Delivery Man on Tuesdays Thursdays or Saturdays

SHARP PARK

BREAKERS

AND FIRST TOWNSHIP NEWS

Vol. IX No. 23 Sharp Park, Calif. May 16, 1947 Price Ten Cents

Vote Yes Friday

Dear Friends:

Your elected board of trustees have called an election, to be held May 16, 1947, for the purpose of getting your approval of an increase in the tax limit from $0.75 to $1.35 per hundred dollars of assessed valuation for the next 5 years.

This increase is needed to:

A. Erect urgently required buildings.

B. Meet increased costs including salary adjustments.

Remember these facts!

1. Our school is growing faster than our assessed valuation.

2. New buildings are needed to house additional classes. Our most immediate need is for additional shops. At present we have to refuse boys the privilege of taking shop work simply because our wood shop and auto shop classes are full.

3. All costs have "zoomed."

4. Teachers' salaries in Jefferson Union High School are the lowest in the county.

5. We cannot hold nor obtain the best teachers unless we provide a better salary schedule.

6. Our district is the poorest hi school district in the county, i. e. we have the lowest assessed valuation per student.

7. Most of the money raised by the increase will be used to erect new buildings.

8. With the average home assessed at approximately $1,000 the average tax payers increase would be approximately 50 cents per month.

SUPPORT YOUR HI SCHOOL
VOTE "YES' MAY 16

Sincerely,

Board of Trustees, JeffersosUnion High School

Polling places: Elementary schools in Brisbane, Bayshore, Sharp Park, Rockaway Beach and Woodrow Wilson, Crocker and Jefferson schools.

School Board Took Arbitrary Action

An interested public would like to know what secrets the School Board had that interested parents and taxpayers were literally tossed out on their ear! The newly elect P. T. A. officers and other interested persons attended the Wednesday meeting and were dumbfounded at the reception accorded them. They were told it was a secret meeting to discuss salaries and the forthcoming budget. The board members all sat silent while a member of the faculty let it be understood that only the faculty and school board were to be present. Who is hiring who and who is paying salaries?

Florence Novak
Mrs. Ray McCurdy
Mrs. William Kelley
Mrs. Fay West

Editor's opinion: Mrs. Christine Grace upper grades teacher, in the opinion of this newspaper, has done an excellent job of teaching the older boys and girls. It is with regret that we learned that her teaching contract is not to be renewed next year.

PEDRO FIRE DEPT.
FL 5-3718 or FL 5-3786
Police Department
1. Harry Walters FL 5-3406
2. J. J. Pisani FL 5-3602
3. Ed Young FL 5-3621
FIRE CALLS
DAY or NIGHT
FL-5-3611

Warren Criticizes Tax Reduction

Governor Earl Warren of California said recently that federal tax reduction should twtit halancing of the government budget and a substantial payment on the national debt.

Warren, who repeated he isn't a candidate for the 1948 Republican presidential nomination, told a news conference he believes the people of the West will react unfavorably politically to contemplated congressional reductions in expenditures for reclamation and other self liquidating projects.

He also called for retention of federal rent controls and observed that he believes removal of other controls including those over prices was accompolished with too much haste.

The tall California governor said that while economy in government is highly desirable, he does not think budget cuts should be made in reclamation, irrigation and other wealth producing projects.

"Those are investments and not appropriations," he said.

He endorsed as "very sound indeed" the proposal by Senator Knowland of California — approved by the Seante—to apply on the national debt $2,600,000,000 of any federal surplus for the year beginning next July 1.

Warren said that he believed the first thing, either in private or public life, to insure solvency is to balance the budget and start paying off debts. Then it is desirable to have tax reductions. "My belief is that we should start paying off some of the debt before we begin cutting taxes."

Palestine Center of Present World Focus

The peoples of the world through the United Nations are talking of Palestine. The infant organization is confronted by one of the oldest problems in history—and one of the most difficult.

Little Palestine, about the size of New Hampshire, is and long has been a focus of the world's empires, of world geography, and of world history. There cross the routes of the mightiest conquerors and the pipe lines from the rich oil fields; there have centered the noblest aspirations of many nations, through many generations.

This little, half arid land at the beginning of history was sought by nomad tribes from the deserts that half rimmed it round. There gathered the Edomites and Ammonites and Jebusites, seeking milk and honey. Came the Jews, bringing freedom, also subjugation.

They erected a temple, established Zion high upon one of Judea's ridges, and sought righteousness that would roll down as watters, sought purity of heart and service for the peoples.

Philistines fought Jews; some Jews fought one another; Egyptians, Assryians, Persians swept over the land, razing cities, smashing temples, leveling Zion, taking nations captive. Greece planted its culture there in new cities erected amid ancient ruins. World conquering Rome stationed its legions beside Jerusalem's walls. Then came continent subduing Arabs shouting the battle cries of Islam and planting Mohammed's banners upon Judea's heights. There the Arabs have remained for 1,300 years.

The returning Jews by their vast and well-directed toil have

(Continued on Page Two)

COUNTY CHARTER MAY BE AMENDED IN NEXT COUNTY ELECTION

In a move that possibly will lead to amendment of the county charter, the board of supervisors Mdnday of this week gave official cognizance to the grand jury's recommendation that a seven man charter study committee be formed.

At the same time the board asked the grand jury to recommend a neutral method of selecting members of such a committee in order that the group be unbiased and impartial in its studies and recommendations.

The action was taken at a two-hour morning meeting at the courthouse in Redwood City attended by members of the recently dismissed grand jury, the board of supervisors and representatives of the press.

The meeting was called by Supervisor chairman Alvin S. Hatch who declared that the session was called in an effort to take cognizance of the grand jury's reccomendations of the recently completed Public Administration Service survey of the county health department which deplored the county's present "two headed" government.

Hatch said that investigation showed members of the last grand jury were representative citizens from all sections of the county, who did not konw each other until called by Judge Edmund Scott for jury service and that in his opinion, "The county cannot operate efficiently or even semi-efficiently under the charter as now written. I am a business man and am not politically minded; I knew none of the other 19 grand jurors except one.

After completing our investigations I was convinced of the acute need for a change.'

"It is inconceivable how the county government could hope to operate with the conflict in system now in operation As a result we found that the confusion at the top of the government created an indifference that extended down to the other personnel of the county governmnt."

George McQueen of the Burlingame Advance urged that the complete neutrality of the committee be insisted upon in order to insure public confidence in their recommendations.

Ray Spangler, publisher of the Redwood City Tribune, suggested that the committee be made up of members of the recently dismissed grand jury inasmuch as they had, through their investigation of county government, become qualified; that they were responsible and representative of the county geographically and were of diverse interests from a business standpoint.

J. Hart Clinton, publisher of the San Mateo Times, declared that he believed that the supervisors must accept the obligation imposed on on them and appoint the seven best men available. He concurred that a study should be made.

The question of employing expert counsel to assist such a study committee was discussed but it was the consensus that whether or not counsel was employed would be up to the committee when appointed.

Joseph Ernst, chairman of the grand jury, said the committee reports, submitted to the jury as a whole, gave definite indications of a need for a change to secure a definite head to the county government and eliminate the friction.

Thomas B. Foster, former secret service head, who acted as spokesman for the grand jury when it was in session urged the names of leaders throughout the county be placed in a hat and seven selected by the board.

Ernst agreed to call tho entire grand jury together shortly to recommend to the board of supervisors a method of securing such a neutral committee.

Hatch said that if a committee brought forth specific amendments to the charter they could be placed on the 1948 primary ballot and no special election would be required.

Present at the meeting were Hatch, Supervisors Thomas Hickey, Martin Poss, and Edward McDonald; Foster, Harry W. Clark, George E. Swett, Olsen, Niels Schultz, Mrs. Flora L. Jensen, Ernst, all members of the grand jury; Clinton, Spangler and McQueen.

Old Pedro Resident Commits Suicide May 16th

James Molinari, associated with Rees's Dude Ranch in Pedro Valley commited suicido Monday morning of this week, May 12, 1947, between the hours of 8:30 and 9:30, with a 38 caliher revolver.

Deceased was only 56 years of age, but had been ill for a long time. He was the brother of the late Louis Molinari and devoted friend of Mrs. Irene Rees.

Funeral services were conducted from the mortuary chapel of Halsted and company in San Francisco with interment at Golden Gate National cemetary.

Some men talk a great deal about very little. Great men talk little but say much.

J & L Market Under New Management

Mr. and Mrs. William Stout will always remember the date they took over the management of the J & L Market, here in Sharp Park for it all happened on the date of their baby son's birthday April 30th, 1947, when John William was one year old.

The Stouts are former residents of Sharp Park, from 1940 to 1944. They moved, then, to North Dakota where they resided for about 2 years, but just couldn't forget the Coastside and returned to make their home here again. They are now cozily situated in the downstairs apartment at the market where they are now conducting the business formerly operated by the Lauricellas.

Mr. and Mrs. George Lauricella and family are remaining here temporarily and we hope will decide to stay here permanently among their many friends.

12th Victim Loses Life at Devil's Slide

The grim terrain of Devil's Slide on the North Coastside Monday of this week was believed to have claimed its twelfth victim in less than two years, as deputies continued search for Robert Williamson, 50, missing San Francisco fisherman.

Deputy sheriff Paul Jensen expressed belief that Williamson fell from a treacherous path into the ocean some 400 feet south of the Devil's Slide army lookout station during Saturday morning. His car was found in the parking area off the Coast highway at that point by a friend, Robert Karlstedt of San Francisco at 2 a. m. Sunday.

Williamson, a retired painter, left home early Saturday on a solitary surf fishing trip. He had confided to neighbors that he had found a "good fishing hole" there on a previous trip.

When Karlstedt found the car Williamson's packed lunch remained on the seat. His fishing gear and a pair of tennis shoes which he wore on fishing expeditions, were missing. Karlstedt notified the sheriff's office.

Jensen surmised that a heavy wind blowing Saturday swept the angler from the precarious path leading down the cliff to the rocks below.

The tragedy occurred a half mile south of where Mrs. Frank Hogmire, junk dealers wife, toppled to her death.

Card of Thanks

We wish to express appreciation for the many floral offerings, the financial assistance and the thoughtfulness and kindness of friends during our recent bereavement.

Signed: Mr. and Mrs. Rex Ganoe and son Neil.

Nimitz States Reason For Naval Res. Week

Often in peacetime we Americans are inclined to forget the price of peace. There seems a tendency to forget that those same elements of strength that obtained victory will continue to be factors in obtaining a just and permanent peace for all concerned.

That is why the new Naval Reserve will be a vital force in the lives of every American. That is why every Naval Reservist will be, in truth, a factor in world affairs.

Our postwar economy could not, of course, stand the burden of a Navy as large as the one we possessed in 1945. Yet it is clear that this force for good must somehow be kept "in being." The logical solution then is a small, compact ready Fleet backed up by a large well-trained Naval Reserve.

The new Naval Reserve provides excellent educational opportunities for the men and women who will compose its ranks. And these people will, in turn, contribute to their communities by reason of their self improvement and group readiness.

Our efforts to obtain this needed support for the regular Navy will reach their peak during Naval Reserve Week, commencing on May 18. Our goal is the enrollment of 1,148,000 Reservists and it will be achieved if our citizens lend to the drive their active and whole hearted support.

SHARP PARK
BREAKERS
FIRST TOWNSHIP NEWS
A Newspaper of General Circulation
Sharp Park, San Mateo County, California

M. Larue PITSCHKE, Editor and Publisher
PHONE 5-3611

$2.50 Per Year — 6 Months $1.50

Entered as second-class matter, November 17, 1939, at the Postoffice at Sharp Park, California, under the Act of March 3, 1879.

NATIONAL EDITORIAL ASSOCIATION 1947 Active Member

Here is a good one

In condemning short sighted, stupid, mercenary and racketeering labor union leadership, in this column and elsewhere, I have at the same time maintained that a well founded, intelligently manged union is a good thing for both the union members and their employer, and I'm glad to present the following example of a well run union.

In a recent report to members M. F. Darling, President of Local B-1031 International Brotherhood of Electrical Workers, A. F. of L., tells them that it is within their power, "to help make Chicago the greatest radio manufacturing center of the country.'

According to Darling, Chicago now has about sixty per cent ot nll radio set and parts manufacturing, compared with approximately forty per cent ten years ago, and "In another ten years we hope to see eigthy to ninety per cent."

"What attracts radio manufacturers to Chicago," Darling asserted, "is the high quality of employees available, their efficiency and the determination of your union officers and shop stewards never to break the letter of an agreement."

"Since 1936 when this local was organized," Darling continued, there has never been a strike or work stoppage of any kind in any plant in which this union had an agreement or was recognized as bargaining agent."

"It is to the best interests of this union," Darling went on "and its members to maintain that record and help expand ths radio manufacturing industry. More radio plants in Chicago means more job possibilities for our members higher wages, rates and greater room for promotions. Finally, it means a more prosperous city. By honest effort, every union member can do more toward building prosperous industry and better paying jobs than the pious platitudes issued by the Association of Commerce."

Darling concluded his report by urging members to keep production going and stated that, "A spirit of cooperation with management will benefit the company and result in greater production. But more selfishly, since all wages come out of production, our members will benefit by higher wage rates, be better working conditions, by longer vacation periods and other benefits which cannot be paid for unless the company is earning a profit."

Here's one labor leader leader—there are more like him but not nearly enough—who konwa what the score is, who knows that the best interests of management and labor are wrapped up in the same package. He recognizes the dependence of labor on capital ano management, and the dependence of capital and management on labor. It certainly is too bad that his views are not held by the brass hats of A. F. of L. and C.I.O. If they were, there wouldn't be nearly so much fuss about Congress writing a new labor law and our country would be a far better place in which to live, work and do business

CHURCH SERVICES

Ocean Shore Parish
The Little Brown Church by the Sea
H. D. Harkins, Minister

Morning worship at 11:00 A. M. Special music. Pastor's Sermon Theme, "He Ascended on High and Dwells with All Power.'

Bible School classes for all grades at 9:45 A. M.

Ye old time song service at :45 p. m. Pastor's Sermon Theme, "He Lifted Men Out of Sin."

Bible Hour of Power, Wednesday at 7:45 P. M.

The Radiant House of Prayer with a bearty Welcome for ALL.

Catholic Services

At Rockaway Beach Church every Friday from 10:45 a. m. to 11:45 a. m. religious instructions to the children by the Sisters of the Holy Family.

At Sharp Park in the Firemen's Hall, every Friday from 9:30 a. m. to 10:30 a. m. religious instruction.

At Rockaway Church, every Sunday at 10 a. m. Mass with singing and sermon by the clergy of Colma Parish.

Christian Science Churches

"Mortals and Immortals" is the subject of the Christian Science Lesson-Sermon for Sunday, May 18, with the Golden Text taken from Romans: "The earnest expectation of the creature waiteth for th manisfestation of the sons of God" (8:19).

The following citations are included in the sermon:

Romans: "O wretched man that I am! who shall deliver me from the body of this death? I thank God, through Jesus Christ our Lord" (7: 24, 25).

"Science and Health with Key to the Scriptures" by Mary Baker Eddy: "As mortals give up the delusion that there is more than one Mind, more than one God, man in God's likeness will appear, and this eternal man will include in that likeness no material element" (p. 121).

More About—
PALESTINE
(Couttued From Page One)

made parts of Palestine blossom as they never bloomed before—even in King David's time. Also, the need the Jews feel for a land of refuge and settlement is greater than for centuries.

Their notable achievements in reclamation, their need and their traditions turn the eyes of the Jews of the whole world toward Mt. Zion. But their efforts to return clash with many vital interests.

Rarely has Palestine had a tranquil decade, never a tranquil century. Yet, in that very vortex of oppression rose the firmest faith in right, and the clearest vision in the road to peace. There, as women and children repeatedly were taken into captivity, appeared the highest ideals of the worth of every person, even of the least of them.

There was found the finest example of love for one's fellows. There today the peoples of the world are trying to establish justice. They are striving to make it possible for men to live in peace.

S. F. POLICE CHIEF ANSWERS WALTERS

Harry Walters
Chief of Police
Sharp Park, Calif.

Dear Sir:

The information contained in your letter of April 28, 1947, relative to the illegal firing of firearms near the highways, beaches, and north Coastalde area of San Mateo County, will be published in the General Orders of this department.

We will make every effort to cooperate with you by informing people of this area who have been in the habit of committing this kind of violation.

May I thank you for your thoughtfulness in calling this matter to my attention, and may I assure you of my cooperation at all times, I am,

Yours very truly,
Charles W. Dullea
Chief of Police, San Francisco

LEGAL NOTICE

NOTICE OF HEARING.
NOTICE IS HEREBY GIVEN: That the County Planning Commission of the County of San Mateo, State of California, did, by resolution thereof, adopted at a regular meeting thereof, held on the 18th day of April, 1947, after following the procedure specified by law, approve a certain amendment to Ordinance No. 400 of said county, being the Land Use Plan Ordinance of the County of San Mateo, and did adopt the same as an amendment to the Master Plan of said county, and did recommend that the Board of Supervisors of said county adopt said proposed amendment, which amendment is as follows, to-wit:

That Ordinance No. 400 of the County of San Mateo, State of California, be amended so as to include within an R 4 (multiple family) residential district, lots 14, 15, 16 17, 18, 19, 20, 21, 27 28, 29, 30, 31, 34, 44, 49; Block 14; Salada Beach, which property has heretofore been included in an R 1 (one family residential) district as said amendment is shown on a map entitled "Proposed Amended Section 12ab of the Land Use Plan Ordinance of San Mateo County," a certified copy of which map is on file in the office of the Secretary of said Planning Commission at the Court House, Redwood City, California.

NOTICE IS HEREBY FURTHER GIVEN: That said Board of Supervisors in regular meeting assembled on the 6th day of May, 1947, did set a certain time and place for a public hearing on said proposed amendment, at which time and place all persons interested therein may appear and be heard thereon, which time and place is as follows, to-wit:

At the hour of 11 A. M., on the 3rd day of June, 1947, in the Chambers of the Board of Supervisors in the Court House, Redwood City, California.

W. H. Augustus, County Clerk and Ex officio Clerk of the Board of Supervisors of the County of San Mateo, State of California.

16 23

EXCAVATING
GRADING
Loam - Fertilizer
JOHN NOLAN
Phone FL 5-3611

BRUCE B. McINTYRE
Real Estate
LOANS INSURANCE
Telephone FL - 5-3613

HOW YOU WILL BENEFIT BY READING
the world's daily newspaper—
THE CHRISTIAN SCIENCE MONITOR
The Christian Science Publishing Society
One, Norway Street, Boston 15, Mass., U. S. A.
Enclosed is $1, for which please send me The Christian Science Monitor for one month.
Name
Street
City Zone State

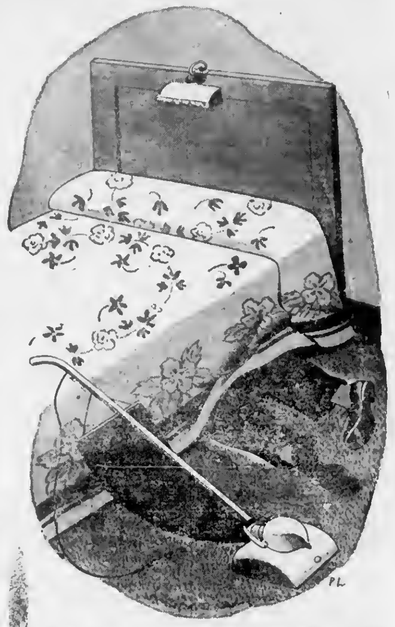

No more of this!

You can't hear what Henry is saying under the bed but you can be sure he is a "hot sales prospect" for Adequate Wiring. With Adequate Wiring there are plenty of outlets properly placed to eliminate inconvenient outlets in hard-to-get-at places.

A home with Adequate Wiring has plug-in outlets closely spaced and conveniently placed; it has enough circuits with wire large enough to carry full electric power to each appliance and lamp. Best of all, there will be no need for a tangle of cords hanging from an "octopus plug" when you want to use an extra lamp, clock, radio or small electrical gadgets. Insist on Adequate Wiring when you build or remodel. Write or come to any P. G. and E. office for your free copy of the 16-page booklet, "Electricity in Your Home Plans." It is full of pictures and ideas.

P·G·and·E·
PACIFIC GAS AND ELECTRIC COMPANY

500,000 County Population by 1980 Foreseen

San Mateo County must plan transportation facilities for 5001 000 residents and 200,000 cars by 1980 the Peninsula Citizens Traffic and Transportation Committee was told.

Ronald Campbell, planning commission consultant , also told the group that mass transportation is the only answer to commuting into San Francisco, and that any new highway is bound to be too small the day it is opened.

The two-county group, which met in Redwood City Tuesday nite decided:

1. To ask the San Mateo County Board of Supervisors to order a study of the transportation facilities and problems in the county.

2. To postpone future meeting until the study is completed, which may be from three to six months.

Frank Bartlett, chairman of the newly organized committee expressed disappointment at the meagre number of representatives sent by towns from Daly City to San Jose.

Nearly 100 were expected but only 20 people showed up.

Bartlett's organization plan had called for one representative from each city government to form an advisory committee and a private citizens from each to unite in a citizen's committee. However only three towns appeared for the citizen's group.

Campbell told the committee that the only solution for getting cars in and out of San Francisco was an efficient system of mass transportation and that the use of private automobiles only clogs the highways and city streets.

Under questioning from the floor Campbell declared that perhaps the solution of the problem was the installation of a monorail system. This type of transportation has not been tried out in any other country except in Germany where a small line has been running, he declared.

The ideal solution for the transportation problem would be a system of subways in San Francisco to handle the traffic poured in from the Peninsula, he said.

Campbell explained the Peninsula's dilemma as:

There are too many people for the highways and not enough to support a rapid transit system.

He added that the volume of commuting traffic would not support any system other than the present Southern Pacific line, but declared the SP should provide buses from the depot at Third and Townsend to the center of San Francisco.

Campbell said that be expected the phenomenal population growth on the Peninsula to continue.

The county's population has expanded and doubled each census period, he declared, and could be expected to reach half a million by 1980. This is the maximum amount of people who can live in San Mateo County, keeping the present standards of light and parks without "degrading into a San Francisco" type of development.

The construction of the new Bayshore Freeway not only will be no solution to the automobile problem, but will not even begin to solve the long range transportation problem.

A new highway will be needed as soon as the freeway is built he declared, and he surmised that the flow of traffic on the freeway actually would be slower than on Bayshore highway at present.

The county at present has 12 highway lanes running north and south on four highways. He said that by 1950 at least 22 lanes will be needed to handle the vehicular traffic.

However, six lane highway is the maximum size that can efficiently serve an area. Wider highways would carry no more cars than the six lane roads.

Campbell declared that rights of way should be reserved now for another highway, possibly for the continuation of Junipero Serra Blvd.

SUBSCRIBERS' SERVICE

FOR RENT—Electric floor polisher, $2.00 per day, at Davies Variety Store.

Sheriff Forms Aerial Posse

Formation of a county sheriff's air posse to aid in searching was announced recently by Sheriff McGrath.

The posse will be made up of about 20 San Mateo county pilots all of whom have thousands of hours flying time. Already seven pilots have joined the posse, which will be deputized shortly. They are: George Van Vliet, 34, Redware: George Van Vliet, 34, Redwood City, director of aeronautics at San Mateo Junior College; Wm. L. Riedenour, 32, 263 Village Way, South San Francisco; police officer with over 4000 hours in the air; Joseph John Basso, 27, 20 No. Delaware, employed by Peninsula aviation, Belmont; Dyer Thomas 10, 1508 Burlingame avenue, a salesman with Shaw and Barton; Robert I. Lane, San Carlos builder; and former flight director at Bay Meadows airport; George Wernet, 236 France Lane, Redwood City; Frank A. McMillan, 31, 417 North Deleware, San Mateo.

The flying posse will be at the disposal of the sheriff's office, McGrath said, and will be used for searches in the mountains or over the bay. It may also patrol highways during road blocks and will be equipped with two way radio.

San Mateo county is the fourth in California to adopt such a unit, first being Los Angeles county. First Northern California groups were formed by the Alameda Sheriff's office, and Santa Clara sheriff's officials late last year.

An organization meeting will be held later this month, Sheriff McGrath stated. Special badges, superimposed over wings and uniforms will be adopted by the organization. Also planned is a special insignia for the planes used by the deputies.

About 20 pilots and planes will be the full strength of the group. All the pilots will work on a voluntary basis.

WE MOVE THE EARTH AND FILL
THE HOLE WITH CONCRETE
Nothing too small or too big.
Tom Yorks - FL - 5-3760
C. R. Brown - FL - 5-3429

Just Arrived
General Electric Automatic Blankets
and
Bendix Radios and Combinations
Record Assortment
Wiring in Accordance to Nat. Electric Code.
SHARP PARK ELECTRIC
Sales & Service
Phone FL - 5-3446 S. F. Blvd.

JANOVITZ'S
General Merchandise
SOMETHING NEW IN EVERY DEPARTMENT
Agents for P. G. & E. S and H Green Stamps
Phone FL 5-3822 1107 San Francisco Blvd.
Sharp Park, California

FL 5-3471 Sharp Park
PEDONE
Furniture-Appliance-Complete Home Furnishings
NATIONAL Presto REG. U. S. PAT. OFF. COOKER
Just Arrived - Presto Cookers & Canners

SUPPORT YOUR HIGH SCHOOL
Vote 'YES'
For urgently required new buildings and to meet increased costs.
FRIDAY, MAY 16, 1947
JEFFERSON UNION HIGH SCHOOL

Pete and Anna's
SHARP PARK
County Road at Salada
STEAKS — CHICKEN
Dinner Parties by Appointment
Chef Extraordinary
Phone FL 5-3991

You Cannot Spar for Time

When a fire visits your home, or your car is involved in an accident, or a violent windstorm sweeps over our community, you cannot spar for time while you either buy the proper insurance or increase that which you have. You must have the right amount and kind of insurance protection before disaster strikes.

Is you in
under no obligation.

Res. Agent Glenn Falls Insurance Co.
NOTARY PUBLIC
MYRTLE BURKE
153 SAN JOSE AVENUE
Sharp Park
Phone FL - 5-3427

DAVIES
VARIETY STORE

GIFTS
FOR
MOTHER
DAVIES VARIETY
- Offers -
Nylons - Hankies - Pottery - Stationery
Toiletries - Slacks - Blouses - Undies
MANY MORE THINGS TO CHOOSE FROM
10 per cent discount on all purchases for MOTHER.

Shop In SHARP PARK

Camp-O-Rett At Flood Park

Scouts from all over the county will gather at Flood Park, Atherton the weekend of May 17-18 to make camp during the annual council Camp-O-Ree, when troops from each of the three county scout districts will compete for top honors in tests of their proficiency in the art of proper camping.

Special Camp-O-Ree emblems will be presented to each scout and adult leader participating in the event, registrations for which are due at Burlingame Scout Headquarters Saturday together with the enrollment fee of 15 cents for each boy and man attending.

Highlight of the two day camp program will be the Saturday night campfire, when a court of honor will be conducted for the county's new eagle scouts who passed their achievement tests in a recent board of review.

Remainder of the session will be devoted to inter-troop competition in subjects similar to those stressed at district Camp-O-Retts in April.

The same rules and regulations in force at the Camp-O-Retts will hold at the Camp-O-Ree.

Chairman of the event is J. V. Christie, council scout commissioner, assisted by George Cook, so. district; Fred Benoit, central and P. W. Kelly, northern.

Layout of camp plots for participating troops will be made by explorer scouts of Post 159, Woodside, and L. C. Dilley, northern district scout commissioner will be in charge of registrations at the campsite.

Cook will serve as chairman of contest events aided by Barney Williams, leader of Explorer Post 49, San Mateo, and Don G. French, leader of Post 46, San Bruno.

First aid service will be under the direction of Joe A. Aliamus, council health and safety committee chairman. Earl F. Schmidt, Jr., field scout executive, will conduct campfire ceremonies. Scoring of troop points will be in the hands of W. P. Stevens, southern district neighborhood commissioner and member of the executive bonrd and Don L. Barley, assistant scout executive. Williams will act as judge of neatness of blanket rolls and other pack equipment.

Arrangements for religious services to be held separately for each denomination will be completed by Stevens and the Rev.Fr. T. McKeon, pastor of the Church of the Nativity, Menlo Park.

School Notes

Stanford Hannah, district superintendent from Jefferson Union High School, came to this school to talk to the Eighth Grade about their future work in high school. He discussed, especially, the subjects we are to take.

The Ninth Grade is planning their graduation for the evening of June 12. The invitations are now being printed.

Mrs. Jackson's room now includes five new pupils, William De Solover, Anthony Machado, Catherine Culver, Bunny Dodge and Jimmy Weddle. The boys and girls in these grades have been making some beautiful pictures of flowers and bird houses, which now decorate the walls. Ward Washington, Fred Schoenduby and Cleo Butler are the three pupils who made 100 per cent in their Arithmetic test.

The pupils of Mrs. Grace's room made posters for the P.T.A. whist Friday, May 7th.

(By Shirley Ann McIntyre)

Two hundred fifty two library book shave been read by the pupils of the upper gradse in Miss Grace's room, which the County Librarian claims is the largest number read by any upper gardes in San Mateo county. Theresa Tuohy has been serving as room librarian and has been commended for her excellent work, not a single book having been lost. She will receive a citation for this accomplishment. Each book read by a pupil was followed with a book report by the student.

Up in the northern part of the state, there are redwood trees so tall that it takes two men to see to the top of them. Some are also so great in girth that an automobile can be driven right through them. Many motorists have tried this, which explains the condition of our used cars.

More heartache would save many headaches and keep us from being a pain in the neck.

—Subscribe to the Breakers—

Girl For The Mierzejewskis

Mr. and Mrs. C. Mierzejewski of County Road are the proud parents of not another boy, but this time a GIRL, born on Mother's Day at Children's Hospital and weighing eight pounds. The little miss will be designated as Cynthia.

Cynthia has two big brothers, Steve (3) and Stanley (2). Maternal grandparents are Chief of Police and Mrs. Harry Walters of County Road and paternal grandmother is Mrs. Mamie Mierzejewski.

Congratulations!

-USE BREAKER WANT ADS-

Mrs. C. Drayer of Edgemar and Mr. and Mrs. Norman Drayer accompanied Mrs. Ella Rush to the home of the latters' youngest son Chester Rush of Latna, California, near Fresno last Sunday. Mrs. Rush remained there for a visit of two or three weeks. Mrs. Rush is mother of Mrs. Drayer and grandmother of Norman.

Subscribe to the Sharp Park Breakers—Your home town paper.

DRESSMAKING
Alterations - Remodeling
MRS. A. L. WEEKS
Edgemar FL 5-3715

Girdler Glass

Hilton Way
Sharp Park, Calif.
GLASS OF ALL KINDS GLAZING
Phone FL - 5-3636

AVON
Representative
Marguerite Washington
Phone FL 5-3831
Sharp Park, California

CARPENTER
ALTERATIONS - REPAIRS
ESTIMATES FREE
FL - 5-3597
370 CARMEL AVENUE
J. W. Crowder

Phone FLanders 5-3641
SANDERS SHEET METAL SHOP
BLOWER, GRAVITY, FLOOR FURNACES
And WATER HEATERS
KITCHEN VENTS & FANS
ALL VARIETIES OF METAL WORK
Now located next door to Cunningham Coffee Shop . . . Sharp Park, Calif.

MARLETTE AND SMITH
GENERAL REPAIRING
Auto Parts & Accessories
24-Hour Towing Service Available
PHONE FL - 5-3982
Night Calls FL - 5-3835

DICK'S CAFE
DINNERS
- Otto Herling and Al Sohl -
Proprietors
NEW CHEFS Bill and Ruby Serve
TASTY FOOD
"Where old and new friends meet"
County Road at Paloma avenue
Sharp Park, Calif.
COCKTAILS

Shell Service Station
SHELL
. . . Authorized Distributors . . .
Batteries, Tubes, Accessories
GENE & GEORGE
Phone FLanders 5-3980

FOR MEN
ALLEN A
CLOTHING
at
DAVIES
VARIETY STORE
Sharp Park 5-3784

Jos. H. Germain
General Contractor
Alterations & Repairs
ESTIMATES
Licensed & Insured
Phone FL - 5-3462

PEDONE'S APPLIANCE
. . . WATER HEATERS
. . . FLOOR FURNACES
. . . GAS RANGES
. . . STALL SHOWERS
3 to 5 Days Given on RADIO REPAIRS.
. . . ALL WORK GUARANTEED . . .
— CONVENIENT CREDIT TERMS —
OPEN THURSDAY EVENINGS

New Drug Store Hours
DAILY
10 a. m. to 6 p. m.
SUNDAY — 11 a. m. to 2 p. m.
FRANK EDWARDS Pharmacy
Sharp Park California

Meat protein is invaluable in the family diet. The cost of meat, however, prohibits serving steaks, chops and roasts often. Therefore knowing how to prepare and cook the less-tender cuts of meat is very important. When cooked properly they are tender, juicy and full of flavor.

Less tender cuts of meat are properly cooked with moist heat—braising or simmering for a long period of time at a very low temperature.

To soften the tough connective tissue present in less tender meat, slow cooking is essential. Cooking at high temperatures for a shorter period of time dissolves this tissue and causes the meat to fall apart.

Braising is the preferred method for cooking pot-roasts, Swiss steaks, short ribs and flank steaks. Some thin cuts, such as chops, steaks, cutlets of pork and veal, need to be cooked well done and are better if braised than broiled. Braising cooks them well done without drying them out.

To braise:

1. Brown meat slowly on all sides in heavy utensil. The browning develops the flavor and color. Meat may be dredged in flour if desired.

2. Season with salt and pepper. Add a small amount of liquid (more may be added if necessary)—water, vegetable juice, meat stock, sour cream or consomme. Spices, herbs or vegetables may be added to vary the flavor.

3. Cover tightly and cook slowly at a very low temperature until tender. This may be done on top of the range or in a slow oven —300° F.

4. Make sauce or gravy from the liquid in the pan. The gravy is an essential part of any braised meat dish.

To simmer, cook slowly in a large amount of water at low temperature. Simmering is used for large cuts of meat and for stews.

This recipe for Spiced Pot Roast is good for a company dinner.

SPICED POT ROAST

4 pounds beef (rump, round, chuck or lip sirloin)
½ cup flour for dredging meat
Fat for browning
2 onions
2 bay leaves
½ teaspoon pepper
8 whole cloves
½ cup vinegar
Salt to taste

Flour meat and brown slowly on all sides in hot fat. Slice onions and place on top of meat. Season with salt and pepper. Add ½ cup hot water, vinegar and spices. If preferred, the spices may be put in a cheesecloth bag. Cover tightly and cook slowly at a very low temperature until tender. If desired, ½ cup raisins may be added the last hour of cooking. Make gravy of liquid and serve with meat. Serves 6 to 8.

LEGAL NOTICE

NOTICE OF APPLICATION FOR SEWAGE DISPOSAL PERMIT SHARP PARK SANITARY DISTRICT SAN MATEO COUNTY

Application has been made by the Sharp Park Sanitary District for permit to construct and use a new sewage disposal plant consisting of primary clarifier, separato sludgo digester, open sludgo drying beds, and a new outfall sewer to carry plant effluent to low water in the Pacific Ocean. It is proposed to construct as much of this plant as finances will permit at this time. It is probable that at the present time only a single clarifier tank will be constructed which will be used as a septic tank. Tho now outfall will also be contsructed at this time. Other portions of tho plant are to be constructed when population increase makes additional financing possible and further treatment necessary.

The plant is to be located 100 ft. west of Palmetto Avenue between Montecito and Pacific Avenuee and the outfall is to dischargo offshore from this point.

Plans of the proposod works may be seen at the office of the District Engineer, 1126 Broadway, Burlingame, or at the temporary office of the Burenu of Sanitary Engineering, 2002 Acton Street, Berkeley, California. Interesteu Parties are invited to obtain desired information from either of theso sources and to file with the Stato Department of Public Health 668 Phelan Building, San Francisco 2, within two weeks from date of final appearance of this notice, any objections based on public health or public nuisance. Objections based on other than sanitary or public health intereats cannot be considered by this Board.

William L. Halverson, M. D.
Director of Public Health
16 - 23

LEGAL NOTICE

NOTICE TO PAY ASSESSMENTS SHARP PARK

Owners of real property assassed to pay the costs and expenses of the acquisition and improvements described in Resolution of Intention No. 113 adopted by the Board of Directors of the North Coast County Water District on November 20, 1946, are hereby notified that on April 24, 1947 the assessment and diagram to pay the costs and expenses of said acquisition and improvements was recorded in my office and in the office of the San Mateo County Engineer.

Said assassmeots are due and payable immediately at the office of the District Auditor, Patricia B. DeNio, Brighton Road, Sharp Park, San Mateo County, California, and must be paid within the period expiring June 24, 1947.

In the event of the failure to pay before the expiration of said period, serial bonds to represent the unpaid assessments and bear interest at the rate of not to exceed six per cent per annum will be issued pursuant to the provisions of the Improvement Bond Act of 1915, the last installment of which bonds shall mature fourteen (14) years from tho second day of July next succeeding ten months from their date.

Dated: April 19, 1947.
Earl P. Wilsey
District Engineer North Coast County Water District
2, 9, 16

Market Street in San Francisco is so wide that four street cars can run abreast on it quite comfortably. Yet some of the other streets are so narrow that a couple of bankors can't pass without making a merger.

Hill Climb For Sharp Park

The Happy Hollow Ranch, one mile north of Sharp Park on the coast Highway No. 1 will be the scene of skillful and daring motorcycle riders charging their high powered mounts up the 300 foot rugged slope. Tho so-called "Slant Artists" will use chains on their rear wheel to give them tho necessary traction. The Tri City Motorcycle Club of San Mateo Co. coming from competition riders sponsors of tho event have entries throughout Northorn California for the cash awards. Governed by the rules of the American Motorcycle Association these riders will also be given points for them to competo in the National Champion Ship Climb at San Jose August 17th.

Price of admission Sunday will be $1.00 and children under 12 years of age free.

Starting timo 1.30.

VALLEMAR VOLUNTEER FIRE DEPT.
Announce an evening of fun and valuable prizes, including A Radio and a Ham
Vallemar Dance Pavilion - Sat. Eve.
May 24, 1947

Sharp Park Beauty Shop
Old Post Office
County Road - Next to J & L Market
MACHINE - MACHINLESS PERMANENTS
Cream Oil Method
Expert Tinting - Styling - Hair Shaping
Dry Hair Treatments a Speciality
REDUCTION for limited time on COLD WAVES
Phone FL - 5-4334

FRISCO MARKET
F. LANDI
FRESH FRUITS AND VEGETABLES
Fresh Meat Tuesdays and Fridays
DELIVERY ONCE A DAY—4:30 P. M.
PHONE FL - 5-3484

VENETIAN BLINDS
Beautify Your Home with Sunset Venetian Blinds made of Bonderized Steel, & Coated with Baked Enamel.
Free Estimates
Pedone Furniture
SHARP PARK TEL. FL - 5-3471
— CONVENIENT CREDIT TERMS —
OPEN THURSDAY EVENINGS

Architectural PLANS
Drawn by JOHN E. RICH
Phone FL - 5-3414
Inquire at
Higgins' Office

Electric . . Refrigeration . . Radio
Household - - Commercial
REPAIRS - SERVICE - MAINTENANCE
All Household Appliances, Washing Machines, Fixtures, Etc.
Let us Handle Your Electric & Refrigeration Problems
ARMATURE WINDING - Motors & Generators REBUILT
SERVING ENTIRE COASTSIDE
Service and Work Guaranteed
RALSTON & TONELLA
Phone FL - 5-3729

Sharp Park CLEANERS & LAUNDRY
Corner Carmel & San Francisco Blvd.
CLEANING & PRESSING
◆ SUITS
◆ LADIES DRESSES
◆ LADIES COATS
◆ CURTAINS & DRAPES
◆ SWEATERS
◆ HATS CLEANED & BLOCKED ◆
Expert Cleaning and Dyeing and especially satisfactory Laundry work done by home People.

VISIT EARL and DORIS AT
Cunningham's Coffee Shop

Luncheons - Dinners
and
A LA CARTE ORDERS
Full course dinner after 5 P. M.
Closed Wednesday Closing Hours 8 P.M. Until Further Notice
PHONE FL - 5-3472

SHARP PARK GROCERY
DICK PLATE & SONS
Fancy Groceries — Delicatessen
LIQUORS - BEER - WINE
Frozen Foods - Ice Cream - Meat - Poultry
FREE DELIVERY
Open Daily, Including Sundays from 8 a. m. to 8 p. m.
Saturday 8:00 a. m. to 10:00 p. m.
COUNTY ROAD PHONE FL - 5-3422

Star For Shriners

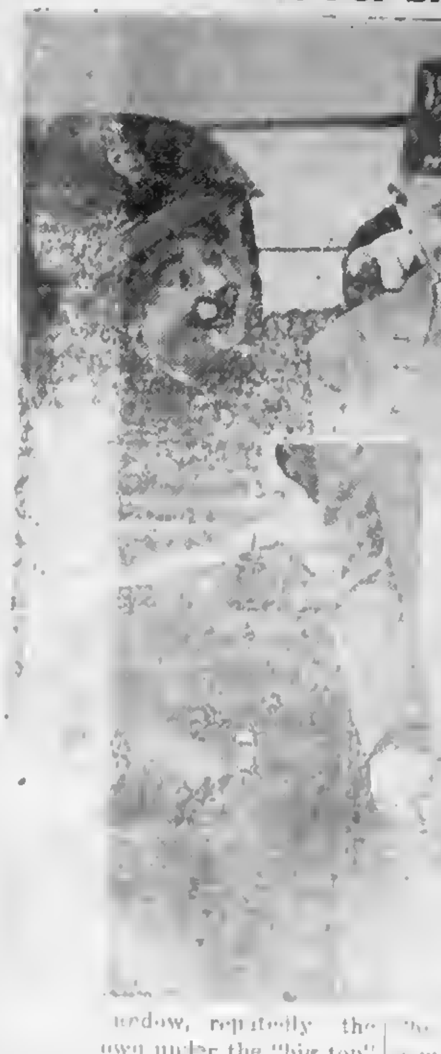

...uedow, repeatedly the ...own under the "big top" ...is The 1947 edition of the ...Circus features no entirely new show with more than fifty spectacular acts.

Piano Recital By Mrs. Bachman

Marjory and Joan Freeman were given the opportunity to display their musical talent at a piano recital given in their honor by their instructor Mrs. F. G. Bachman in the late afternoon at her home in Pedro, Thursday of last week, May 8, 1947. Selections played by Marjory included "My First Waltz" by Bjarne Roesth; "Hot Cross Buns" "Starlight Waltz" and 'Dress Parade." Joan and Marjory vocalized "Shortnin' Bread" by Schaun and Joan presented a piano rendition of "Donald the Dinosaur". Other selections were also rendered by the two pupils.

The guests present also contributed their talents to the program enjoyed by Mr. and Mrs. Paul Johnson of Sharp Park, and from Pedro Mrs. Martha Hunt, Mrs. C. W. Merrill, Mrs. J. Fassler and son Wallie, Mrs Claire Freeman and the host and hostess Mr. and Mrs. F. G. Bachman.

The children were Caroline Small, Dorothy and Toni Bouly, Albert Kern, Richard Mahoney, Armando and Ramondo Goderias, Bert Bachman and Joan and Marjory Freeman

Cookies and ice cream deligthed the youngsters, while the grown-ups enjoyed sandwiches and coffee.

This amateur musicale was so enjoyable that the wish was expressed. "Why don't we have these get-to-gethers such as this more often?"

SUBSCRIBERS' SERVICE

FOR SALE—Airdale, full blooded female. See Mrs. Rex Ganoe Rockaway Beach.

Our country is no stronger than its homes.

GRADUATION JUNE 12

Graduation exercises are scheduled for the evening of June 12th. There are 11 pupils in the graduating class. Photos of the pupils in each of the three rooms have been taken by a representative from the Plymouth Studios on Ocean Avenu in San Francisco and this photographer is planning to take a picture of the graduating class.

May 23rd is institute date and will be held in the Sequoia High School in Redwood City at 12:30 San Mateo county teachers' association are to play host to principals of schools and presidents of local P.T.A.'s and a member of each school board. Mrs. Jule Rueckert will represent our San Pedro district

The authorities you quote depend upon the point of view you hold.

Stork Shower Honors Mrs. Wm. Corley

The playroom at the Buck Meadows home on Moana Way was colorful with pink and blue streamers in honor of a surprise shower for Mrs. William (Mary) Corley who had been invited over to join a sewing group, Tuesday evening of this week, May 13, 1947.

When she arrived waiting for her were neighbors and friends, including Mesdames Buck Meadows, (hostess), Iola Thompson, Ethel Gardner, Millicent Lawrence, Mildred Killgore, Palma Mendonen, Ruby Van Paul, Eleanor West, Helen Butler, Amelia Fanucchi and Gertrude Davis. The honored guest was quite over come with surprise and happiness at the many lovely gifts.

A delicious supper was served following which four radio recordings were made.

Surprise Shower For Lorraine Pendola

A surprise shower was given for Lorraine Pendola, last week, on Thursday, May 8th, 1947, by Mrs. J. Alex and Mrs. M. Guagliardo at the home of Mrs. Alex at Rockaway Beach.

There were 38 guests present and the bride to be received many lovely gifts.

The guests were served with buffet refreshments, including turkey, potato salad, anchovies, stuffed eggs, olives, etc., climaxed with cake and coffee, the former elaborately decorated in pink and white with a golden wedding ring enfrosted in the icing.

Those in attendance were Mesdames D. Coyne, Felix Piltz, Inga Probst, V. M. Smith, Bud Marlette, M. Cox, Littlefield, Lombardi, Hontales (of San Francisco), Cerri, Baird, William Sey Jr., A. Alonso, Arthur Howatt, George Laskey, Colithn Pardoe, John Godden, G. Rich, E. Petersen, Milton Lovier, William Sey, Sr., Franzi, A. Brunette, Christensen, C. Rich, C. Gust, George Hersman, Dora Loney, E. Nevoli, W. T. Myers, A. Pendola and Miss Louise Cerri, Miss Alice Lovier, Miss Ann Girdler and Miss Virginia Pendola.

Those unable to attend but who sent gifts were Mesdames Lola Herling, Florence Grazziani, I. Boe, Kaney, Frank Koche, Erickson, Dunnigan, Lange, George Silcox, J. Coyne, Dowden, Franze, E. Girdler, Amy Woodside, Dorothy Conroy and Violet Rovegno.

Congratulations to the bride to be. Wedding bells will be ringing some time next month.

Firemen's Auxiliary Announce Picnic For June

The regular meeting of the Sharp Park Volunteer Fire Department Auxiliary was held on Wednesday, May 8th, with president Angel Stenerson presiding. There were 25 members present.

Mrs. Dodge was welcomed in as a new member. Two visiting members, Mrs. A. Brown and Mrs. C. Houghton expect to join next month.

Mrs. B. Christman reported that the box social was a big success and everyone had a good time. The money will be turned over to the Fire Department to be used toward equipment.

The Auxiliary decided to eliminate the sending of cards every meeting night because a slate will be posted in the postoffice, reading of the meeting night of every lodge in Sharp Park and the regular meeting night of each one.

Mrs. E. Brown and Mrs. B. Christman and the committee they choose will cooperate with the Sharp Park Improvement Club for the picnic to be held in Vallemar on June 8th for the purpose of raising funds for oiling and resurfacing all the streets in Sharp Park.

After the meeting cake and coffee were served by the hostesses, Mrs. A. Stenerson and Mrs. L. Fenton.

WHEN YOU THINK OF HOME THINK OF US
KIRKPATRICK & HENRY
COMPLETE HOME FURNISHINGS
"Where QUALITY Is Higher Than PRICE"
Phone San Bruno 2822 — 441 San Mateo Avenue
Free Delivery SAN BRUNO, CALIFORNIA Easy Terms

SAN BRUNO CAMERA SHOP
— Photo Finishing - Photostat Copies —
580 San Mateo Avenue San Bruno, Calif.
Telephone San Bruno 1185

Tanforan Flower Shops
6178 Mission Street
DALY CITY
and
Sneath Lane, SAN BRUNO
Adjacent to Mortuary of W. C. Lasswell and Co. and the Colden Gate National Cemetery
Flowers for every occasion
Special pieces made to Order

Marelich's
JEWELRY OF QUALITY
Jewelry - Silverware - Glassware
China - Crystal
ROLLEY'S PERFUME - GREETING CARDS
638 SAN MATEO AVE. — Phone 4274 — SAN BRUNO, CALIF.

EL CAMINO THEATRE
SAN BRUNO — Phone SAN BRUNO 20
SUN. - MON. - TUES. MAY 18 - 19 - 20
My Favorite Brunette
With BOB HOPE
WED. thru SAT.
MAY 21-22-23-24
Bomerang
Starring DANA ANDREWS
The Michiga nKid
With Jon Hall - Andy Devine

Phone San Bruno 39
San Bruno Pharmacy
D. H. KNOWLTON
Proprietor
... SAN MATEO AVE.
... BRUNO, CALIF.

Dawn Bakery

TRY OUR JELLY DO NUTS
THEY'RE DE-LIC-IOUS
BUY THE BEST - WE DO
Phone 2309 — 427 San Mateo Avenue
San Bruno, California

Brown's Credit Jewelers
Nationally Advertised Lines of Jewelry And Gift Items
— Complete Lines —
WATCHES - CLOCKS - DIAMONDS
We Are EXCLUSIVE AGENTS For
MULTI FACET DIAMONDS
All Watch, Clock & Jewelry Repairing Done In Our Store
Three to Five Day Service
WE SPECIALIZE IN CRONOGRAPHS & STOP WATCHES
PRICES REASONABLE
♦ Give Us A Try ♦
458½ San Mateo Avenue
SAN BRUNO, CALIFORNIA
TELEPHONE SAN BRUNO 3631-R

Mr. and Miss Teen Age

"Get out the rubbing alcohol, Maw, Junior's stiff in the joints." And that's no lie. The baseball game between the boys and girls proved to be not only loads of fun for us but a little on the strenuous side. At least that's how most of the girls took it. You know, sore in spots. It certainly can't be old age creeping up on us so soon.

At one o'clock both teams met at Higgins' Park on friendly speaking terms. The girls were clad in their wihte shorts and blue T shirts, blue being the Teen Agers chosen color. The boys looked pretty snazzy in their blue ball

caps also. It looked more like a fashion show. Out to field were the boys with Ray Jones pitching a mean curve. Up to bat was Jackie (Slugger) Cordurier. The score even before the game had started was ten to nothing, girls favor. The boys were kind enough to give us ten extra runs. Your generosity was appreciated, believe me.

After about eight or ten runs (ha ha) the girls went out field with the highest of spirits. Dott Probst pitching this inning. Whack! There goes a home run for sure. Right over Connie's head. Let's skip a few of the details and also innings.

It is now about 2:15, the umpire has not yet been killed. The score is about 45 to 20, boys favor. How did that happen? It wasn't hard. Those pretty white shorts of Marilyn's are a bit dingy as a result of her attempt to catch a grounder. It really turned out to be a grounder for Lyn. The score would probably have been a little higher for the boys, if it hadn't been for Beverly Gomes and Rosemary Mickerson. It seemed that Don Girdler and Jimmy Horner couldn't keep their minds on the game because of them. At the end of the game everyone was a bit tired and the girl's pride was a bit hurt. Regardless everyone had a swell time.

BOYS CLUB DANCE A HIT

The barn dance sponsored by the Boys Club was more than successful. One couldn't ask for anything more at a barn dance. The music, the saddle and the hay added to the spirit of the occasion. A contest in jitterbugging and waltzing was something new and really a lot of fun. Winners of the jitterbug number were Marilyn Probst and Jeanette Cuthbertson. Our popular couple Babs Tonelli and Babe Shannon won the waltz number. There was a large attendance. I have only one regret. I lost my white sweater.

BOARD TO RECEIVE PINS

The Junior Recreation Board members will soon be proudly displaying their pins. It was decided that each board have pins with designs of their own choice. The board has also decidede to purchase Mrs. Curtis a pin. This is only a small way of showing our appreciation to her for working so hard for us.

Whist Party Is Popular

The P.T.A. whist party, revived after many months of discontinuance, proved its popularity by the many who came to play the old time card game or bingo or both.

Prize winners included Mrs. Rita Washington, first; Mrs. E. Girdler, second and Mrs. Edith Nicolaysen and Mrs. B. Frith tying for third place. Prizes were presented to those holding scores as low as 107. Door prizes were won by Mrs. Alice Ellis and Mrs. Thos. Yorks.

Homemade cake and coffee were served, climaxing the pleasant evening.

Mrs. Jule Rueckert donated several hand made pieces for whist prizes. Other donors were Mesdames Rhoda Hawthorne, Dorothy Cahill and James Simm.

Mrs. Myrtle Burke, social chairman, wishes to thank all members of her committee and everyone else for their support and patronage. Net proceeds amounted to $54.20.

WARSHAWSKI'S
Dry Goods Store
at
6340 Mission Street
DALY CITY
Carries
NEARLY Everything for the Home and Family

Rockaway Cafe

AT THE BEACH
Rockaway Beach, Calif.
Steak Dinners, Chops, Delicious Hamburgers, Hot Dogs, Special luncheons and dinners can be arranged.
Dancing every Saturday night
PHONE FL - 5-3423

Rockaway Quarry
ROCKAWAY BEACH, CALIF.
ROCK - SAND
CEMENT
and Top Soil
Phone FL - 5-3456

Wander Inn
Pedro Valley-Highway 1

Joe & Maggie
On the Beach ...
Bathing and Fishing
... It's Cozy Inside
DANCING EVERY EVENING
Phone FL - 5-3787

PEDRO VALLEY IMPROVEMENT ASSOC.
ENTERTAINMENT
First Friday in Month
8.30 P. M. BOLTON HALL

Glen Park Roofing Company

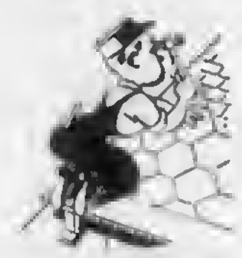

M. B. Castagnetto
Free Estimates
Bus. Ph. Randolph 5323
511 Vienna Street
Res. Ph. Delaware 7009
175 Dartmouth Street
San Francisco, Calif.

Rockaway Beach Garage
Michael Guagliardo
UNION OIL and GAS
LUBRICATION - CAR WASHING AND POLISHING - SIMONIZING
ACCESSORIES
Telephone FL - 5-3600

Mission Paint Store
QUALITY
PAINTS — VARNISHES — SUPPLIES
Lacquers - Wallpaper - Floor Waxes
Floor Sanders - Polishers - Sprays for Rent
6283 MISSION STREET
Opposite the Bank
RAndolph 2553 Daly City

Catherine's Beauty Shop
ROCKAWAY BEACH
Across from Gas Station

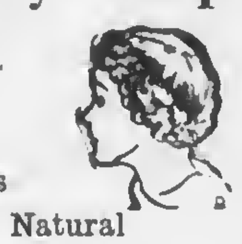

New Hollywood Permanents
Leaves Hair Soft and Natural
CREAM OIL SOLUTIONS
Machine and Machineless Permanents
MANICURING — — — FINGER WAVING
Phone FLanders 5-3442

W. C. LASSWELL AND CO.
Mortician
6184 Mission Street
DALY CITY, CALIF.
Randolph 0100 and Randolph 0101

Junipero Serra Hospital
COLMA, CALIFORNIA
Dr. L. A. Brees
Briggs Street Phone RAndolph 9569

Closed Mondays
Other Days Open 8 a. m. And Closes 8 p. m.
Peter's Restaurant
6286 Mission Street
DALY CITY

RELISH BAKERY
6356 Mission Street
Daly City, California
Phone Randolph 5912
DANISH FRENCH PASTRY - WHIP CREAM FILLED
DANISH PASTRY - PIES - CAKES - COOKIES
Wedding Cakes our Speciality
OPEN EVERY DAY EXCEPT MONDAY
5:30 a. m. to 10:00 p. m.

LEWIS C. TOMBERLIN
PLUMBING & HEATING
We Serve the Coast With Dependable Supplies and Service
ELECTRIC, GAS AND OIL APPLIANCES
MONARCH, O'KEEFE & MERRITT
Electric, Gas and Coal Ranges
ELECTRIC, GAS and OIL AUTOMATIC HOT WATER HEATERS
FAIRBANKS-MORSE and WESTCO JET and SHALLOW WELL PUMPS
Service and Repair Parts For ALL Makes of Pumps
Telephone Half Moon Bay 3041
Next Door to the Bank — Main Street
HALF MOON BAY

DAMAGED DOCUMENT

COASTSIDE REPORTER

Michael Carney (6) son of Mr. and Mrs. W. Pat Carney of Moana Way is enjoying a vacation with an annt and uncle Mr. and Mrs. J. Furrer in Santa Cruz.

Mr. and Mrs. George Starr from Paradise, California called on several old friends here in Sharp Park Tuesday of this week, including the D. E. Heazlits of Edgemar, the Sharp Park Breakers, Mr. and Mrs. Palmer Stenerson, Mr. and Mrs. Dick Plate and Ray Higgins, [illegible]. Mr. Starr, now retired from the real estate business and Mrs. Starr are planning on a trip back east in the not far distant future. The Starrs are former residents here.

Mrs. Talma Franz of Vallemar and two children Sheila (4) and Lenny (3) are visiting with friends in San Carlos for two weeks.

Mrs. I. Boe of Vallemar has consented to report local happenings from that locality and will appreciate receiving news from the folks in "Hidden Valley."

Mr. and Mrs. Harold Penn and son Bobby of Moana Way enjoyed a drive along the Coast last Sunday. The Penns have another son Tommy, who is four years of age.

Mr. and Mrs. Herbert (Helen) Weeks and baby of San Francisco were Sunday dinner guests at the home of their parents Mr. and Mrs. A. L. Weeks of Edgemar on Mother's Day The latter couple have 2 sons living in Portland and two daughters in Los Angeles.

Mr and Mrs. Paul Johnson of Montaras Terrace celebrated their 19th wedding anniversary on May 3, 1947, with a few friends in for the evening. Mr. Johnson gave his wife an oriental tree to commemorate the occasion, something she had always wanted.

Mr. and Mrs. Thomas B. White of San Francisco are spending their weekends and days off here in Sharp Park at the Fahey ranch, where they are conducting their favorite hobby, the cultivation of Easter lilies. Tom has served 18 years in the Navy and has only 2 more years to go before retirement. When that happy day arrives the couple plan to make of this hobby a permanent business here on the coast, providing suitable location can be found. Mr. White is now stationed at Treasure Island.

The Sharp Park Breakers recently installed a Whitlock Newspaper press in its shop on County Road. Another evidence of the rapid growth of Sharp Park.

Announcements are in circulation giving the marriage dates of two popular coastside young people, Miss Virginia Pendola and Armando Vornoli who exchanged vows on Monday, May 12, 1947 in Reno, Nevada. Congratulations!

All the boys in the upper grades at the Rockaway school were bearers and honor bearers Thursday of last week at the funeral of their schoolmate and friend Ronald Ganoe who was killed in a plane crash near Skyline boulevard Saturday. May 3, 1947.

Mrs. George Knajdek of Abbotsford, Wisconsin arrived in Rockaway Beach, recently, to attend the funeral of her grandson Ronald Ganoe. The beloved relative, will remain for a week or two at the Rex Ganoe home.

Another Bay Bridge Planned

The Senate transportation committee today approved a bill to appropriate $950,000 to draw up plans and specifications for a second San Francisco Bay Bridge.

The committee action was in the nature of a "policy" recommendation. The finance committee still must consider the appropriation.

The bill, by Senators Gerald O'Gara (D. S. F.) and Arthur Breed (R. Oakland) would require the money to be paid back to the state with one and one half per cent interest with the first revenue bonds sold to build the proposed second crossing.

WHAT MAKES TELEPHONE JOBS GOOD JOBS

We believe telephone jobs are good jobs. But we'd like to tell you something about working conditions in thetelephone company so you may decide for yourself. Good jobs are made up of a number of things for example . . .

Is the work steady?

Telephone pay checks come regularly, month in and month out. That's mighty important to wage earners who can plan aread and have reasonable assurance of steady telephone wnrk all through the year, and year after year.

Are extra payments madefor Sundays worked?

Yes. Time and one half is paid for Sunday work.

Are extra payments made for holidays worked?

Yes. Duuble time is paid for specified holidays worked. Full pay (with few exceptions) is received by those who do not work these holidays. The holidays are New Year's Day, Washingtnn's Birthday, Memorial Day, Independence Day, Labor Day, Admission Day, Thanksgiving and Christmas.

Are there paid vacations?

Certainly. After a year's service, employees get one week with pay, two weeks on the job, three weeks after fifteen years.

Are there sickness benefits, death benefits & pensions?

Sickness benefits range from four weeks at full pay plus nine weeks at half pay for an employee with two year's service on up to a year at full pay for those with 25 years service. The spectre of illness doesn't worry the telephone family quite as much as it would without this plan.

Death benefits to dependents range from four months pay for an employee with two years service on up to a full year's pay for an employee of ten years or more.

PENSIONS - a funded plan paid for wholly by the company. Money accumnlated over the past twenty years is held by the Bankers Trust Company as Trustee. This money can be used for employee pensions only. Each employee's pension is based on his rate of pay and length of service.

Are cafeterias provided?

Employee cafeterias, in larger offices, serving quality food at low prices, attractive lounging rooms, good surroundings are just a few of the things that make telephone work pleasant.

More than 16,000 people here on the coast have liked their telephone jobs well enough to spend morethan 15 years with the company.

These things coupled with a policy of paying wages that compare with those paid for jobs requiring similar skill and training in this territory have made it possible to attract good people to these good jobs.

The Pacific Telephone & Telegraph Co.

STATE THEATRE
SOUTH SAN FRANCISCO

SUN. to TUES.
MAY 18 to 20
Lady in the Lake
Robt. Mungomery - Audrey Totter
Swell Guy
Sonny Tufts Ruth Warwick
MAY 21
Abie's Irish Rose
Juanne Dru - Richard Norris

Lone Wolf in Mexico
Gerald Mohr - Eric Blore
THURS. to SAT.
MAY 22 to 24
My Favorite Brunette
Bob Hope - Dorothy Lamour
Calendar Girl
Jane Frazee - William Marshall

PENINSULA ICE CO.

See the New Ice Conditioned Coolerator in Operation at Pacific Manor Tract Office. Price $88.50 plus tax.

Also Available Philco Home Freezers. Two one half Cubic Feet. $179.95 plus tax and five Cubic Feet $249.50 plus tax.

BANK TERMS - PHONE SAN MATEO 3-2781
OR
Contact Pacific Manor Tract office or your Ice Delivery Man on Tuesdays Thursdays or Saturdays

Benefit Yourselves
Shop In San Mateo

Williamson-Benner
[illegible]

LOEWE & ZWIERLEIN
BALCONY KNITTING DEPT.
Large Selection Waste Paper Baskets and Inexpensive Unusual Gifts

LOEWE & ZWIERLEIN
DEPT. STORE
317 - 325 B ST.
FURNITURE DEPT.
326 3rd Avenue

Avalanche FLY AND INSECT SPRAY
CONTAINS DDT

Jolin Furniture Co
WINDOW SHADES
Linoleum - Congoleum Rugs
New and Used Furniture
214 B St. Phone S. M. 4-0209

POPE'S DRUG STORE
PERFUMES - STATIONERY
PRESCRIPTIONS
THIRD & B STS.

STATIONERY
OFFICE SUPPLIES
RUBBER STAMPS
SHEET MUSIC
LEATHER GOODS
GOLD STAMPING
SCHOOL SUPPLIES

McCORDS
Stationery — Office Supplies
243 B St. San Mateo, Calif

SHARP PARK
BREAKERS
AND FIRST TOWNSHIP NEWS

Vol. No. IX No. 24 Sharp Park, California, May 23, 1947 Price Ten Cents

Chamarita Date This Weekend

Outstanding preparations have been underway for the past several weeks for the Big Chamarita Celebration to be held in Half Moon Bay, May 24, 25 and 31, and the entire county is invited to join in the festivities as guest of the I. D. E. S. Society.

The Chamarita is an annual event at Half Moon Bay and it is of such importance that thousands of people are attracted to the Coastside section of San Mateo County.

From the social part of it—the barbecue entertainment and the field sports and dancing it came to get the name of the Chamarita Celebration.

The Day takes its namo from the old time country dance—always associated in the islands with the Festival. Jazz music and the foxtrot were not known then and as certain changes in the music occured the male dancers were expected to change partners for the next dance movement.. The calling forth of some girl to take this dance and in course of time the whole celebration. The invitation was inn the form of a chant:

"Chama Rita! Chama Rosa!"

"Que Bonita! Que Formosa!"

Translated in English, it means something like this—"Call up Rita! Call up Rose! Sweet and pretty—on it goes!"

And so way back centuries ago, in the Azores Islands, began the celebration which has been continued ever since and perpetuated in the I. D. E. S. function around Pentecost Sunday.

Mussel Quarantine Now In Effect

A quarantine order forbidding the gathering of mussels from the California shore, including the Bay of San Francisco, was issued by the State Board of Public Health effective May 1. Local health oficers have been instructed to post placards in conspicuouse places warning the public of the quarantine and are charged with the enforcement of the order.

Only exception to the quarantine which is effective until October 31 is the gathering of mussels for fish bait. Such mussels must be processed with salt to render them unfit for human food and the containers in which they are placed must be labeled, "For fish bait only. Unfit for humnn consumption."

Reason for the board action, which is taken annually, is that during the summer months a minute organism, the gonyaulax, is present in California waters. When this organism is ingested by mussels, the shellfish become poisonous.

The dark meat of clams may also be poisonous and should be trimmed off before cooking. Only the white meat of the clam should be eaten.

PEDRO FIRE DEPT.
FL 5-3718 or FL 5-3786
Police Department
1. Harry Walters FL 5-3406
2. J. J. Pisani FL 5-3602
3. Ed Young FL 5-3621
FIRE CALLS
DAY OR NIGHT
FL-5-3611
or
FL 5-3636

Gen. Hunt Speaks On Memorial Day

Major General Leroy B. Hunt, commanding general of the Department of the Pacific, U. S. Marine Corps, will be the principal speaker at Memorial Day exercises in Golden Gate National Cemetery, San Bruno, on May 30.

Floyd Tower of San Bruno, who has been named general chairman of the countywide observance in the national cemetery, has announced that Major Gen. Paul B. Malone USA, retired, of San Francisco, will be master of ceremonies. Jas. Kehoe, San Mateo postmaster, is vice chairman of the general committee.

The memorial program will be from 11 a. m. to 12 noon.

Camporee of Troop 29

Troop 29 of the Boy Scouts of Sharp Park has now attended the two annual events of the year. The events were the Camporette and tho Camp-O-Ree. The latter Scout gatehring was held at Flood Park, Redwood City on the 17th and 18th of May and the Camporette was held on the 26th and 27th of April at the San Bruno City Park. Both of these events come just once a year.

The fortunate members of the Troop who went were Lee Gorsuch, Bob Kelly, Donald Easterby, Ronald Easterby, Richard Van Paul, David Nathan, Lawrence Jenkins and Bob Ehrman. Scoutmaster Bob Pope and Assistant Scoutmaster Bill Gorsuch were with the boys. The total attendance at the Camp-O-Ree was 1,140.

The events or tests were as follows: Use of Rope, Water Boiling, Signaling, Compass, First Aid, Fire without Matches, Tent Pitching, Nature Lore, and Measuring. The Scouts of Sharp Park received second prize in Knot Tying and also received an A in Camping. Tho events were finished by Saturday night, and Sunday was spent in passing tests.

After the awards had been given out, the Camp-O-Ree was dismissed at 2:30. It was a tired but happy and enthusiastic bunch of boys that came home.

Lee Gorsuch
Scribe of Troop 29.

Contents of Cars Looted While Parked At Devil's Slide

To climb down the perilous Devil's Slide is bad enough, but to return to your car after doing it and find it thoroughly rifled of its contents is too much.

Morris Fikstal, who lives near Stanford University, told the sheriff's office that when he got back to his car yesterday afternoon after a short hike along Devil's Slide, $250 worth of goods, including a camera and a coat, were gone.

Two other coastside hikers had similar experiences yesterday. Wm. C. J. Moser, Menlo Junior College student, told police that $160 worth of goods, including $25 of cash, two pocketboks, and an $115 wrist watch, were taken from his car, parked at San Gregorio beach.

Lawrence Ames of Oakland parked his car near the same beach yesterday to take a short hiko and when he returned he told police his $75 suit, which had been in the back seat, was missing.

POPPY DAY

Buy Flanders Poppies to help disabled veterans of Foreign Wars. These ex-service men have been busy in veterans' hospitals everywhere making these brilliant red blooms in memory of those, who died in World Wars and those who returned disabled, their sacrifice being made for US.

Tomorrow, Saturday, is Poppy Day, and it is our privilege to buy as many of these floral reminders as we can afford and then another one in special gratitude for those American boys who gave their all that we may continue to live under the four freedoms, that exemplify our great democracy.

No country in the world does so much for its people. Could we say this had it not been for those who suffered and died in far away lands?

Let your appreciation be expressed more substantially than lip service. Dig deep in your pockets for the dimes that will bring special comfort and happiness to our Disabled Veterans. (BE READY TO BUY FLANDERS POPPIES TOMORROW.)

New Bus Service A Possibility

After months of campaigning by this newspaper a bus service between the North Coastside and San Bruno may become a reality. Negotlations are now under way between the San Bruno Chamber of Commerce, the sponsor, and local bus intereats whuch may result in regular service to and from San Bruno in the near future.

The matter of charters and routes and other transportation details are now under way.

Cancer Drive Results In S. M. County

San Mateo county gave, and gave generously, in the April drive of the American Cancer Society.

One of the first countiea in the state to reach its quota, which was set at $25,000, San Mateo county has contributed a total of $30,153 to date. Although the drive here closed April 30 contributions are still coming in and indications are that the final total will be considerably higher. Officials at the headquarters of the San Mateo Co. branch of the Society, 235 Third Avenue, San Mateo, reported today.

Norman J. Corlett, county campaign chairman, expressed appreciation to organizations and individuals participating in the drive.

"The magnificient response we have received is due in great part to the widespread publicity given the cause by the press, radio and speakers," Mrs. W. Palmer Fuller, county commander for the American Cancer Society, stated.

Of the total reported, individual donations amounted to $21,783.41, business establishments and organizations, $5,572.07 and coin box collections, $2,797.87.

The following totals include figures in all three categories in the various towns of the county.

Atherton	$2243.00
Bayshore	480.19
Belmont	918.29
Burlingame	2396.13

(Continued on page 4)

Pres. Truman for Health Program

President Truman asked congress this week to give "immediate attention' to enactment of a federal health and disability insurance program.

In a special message to the legislators, Mr. Truman declared such legislation is crucial to our national welfare.

Under the type of program he asks, a worker unable to work because of injury or illness would receive government payments.

Mr. Truman told congress:

"Of the four basic risks to the security of working people and their families—unemployment, old age, death and sickness— we have provided some insurance protection against three.

"Protection against the fourth—sickness—is the major missing element in our national social insorance program.

Mr. Truman's message asked in addition:

1. Adequate public health services, including an expanded maternal and child health program.
2. Funds for research and medical education.
3. More hospitals and doctors, especially in sparsely settled areas.

Local School Board Considers Retention Of Upper Grade Teacher

A sizeable group of parents and citizens attended the meeting of our local school board at the San Pedro elementary school auditorium, Tuesday afternoon of this week, May 20, 1947. All members of the board were present, including Al Janovitz, Mrs. Jule Rueckert and Mrs. Alma Bublak.

Outstanding feature of the agenda was the presentation, by Mrs. William Kelley, of a petition signed by interested parents and citizens in an effort to retain Mrs. Christine Grace on our teaching staff.

Mr. Janovitz stated that he had received numerous phone calls. Also an anonymous post card was read by Mr. Janovitz. However it was verbally noted by those present that there were no disgruntled parents present at the meeting.

Objection No. 1, the matter of discipline overruled, the question of music, required subject on the school curriculum, was introduced by the Board, Mr. Janovitz explaining that Mrs. Grace preferred not to teach this subject. A citizen then asked if Mrs. Grace was qualified to teach it. Mr. Janovitz didn't know. "Ask Mrs. Grace," said the citizen, "she is here.'

It was learned from her reply that she had majored in music, this qualification being listed with her credential papers, which had been in the files of the board during the present school year. Mrs. Grace said she would be willing to teach music to help out, if the Board so desired.

The parents present had only words of praise for this teacher's work during the school year about to close and it was explained by a citizen that the names on the petition (appearing elsewhere in these columns) had been secured by Viola Fellows, a member of the graduating class, who had solicited for signatures commencing

(Continued on page 4)

Redwood Groves Living Memorials

With observance of Memorial Day this year to have special significance, the Save-the-Redwoods League is directing attention to the establishment of memorial redwood groves.

A statement by a leader in this movement is recalled, an article on "Redwoods, Ever Living Memorials," in the magazine "American Forests," by the late Joseph D. Grant, for 20 years chairman of of the Board of Directors of the League. "It is the hope of the "Save-the Redwoods League," said Mr. Grant, "that the development of the memorial grove idea will mean the preservation of an increasing number of beauty spots among the Northern Redwoods."

"Trees as memorials," said this important bulletin, "appeal to the imagination of many persons. If trees are selected as a memorial there can be nothing more splendid and more enduring than a part of the Redwood forest, the most beautiful of all the forests in the world. The Redwood is the tallest of all trees and one of the largest in girth of stem.

"If memorials are to be erected for soldiers and other men in the form of trees the Redwood forest offers the best opportunity in beauty and permanency which can be found anywhere in the world."

The great National Tribute Grove of ever-living Redwoods in Del Norte County, California, is established in honor of all men and women who served in the armed

(Continned on Page 4)

Robert Moore Gets County School Post

The appointments of Robert M. Moore and Oscar H. Olson to positions on her staff effective July 1 were announced by Pansy Jewett Abbott, county superintendent of schools.

Moore will be in charge of the curriculum department in service training for teachers and Olson is to fill the newly created post of director of recreation and guidance.

Moore has been principal of the Roosevelt Elementary School in Burlingame since 1943. He came here from the Fremont School in Santa Clara, where he also was principal.

A Stanford graduate, Moore has taught for 17 years. He received his teaching credentials in 1929. Two years of graduate work will be completed this June when he receives his master's degree.

Formerly president of the Santa Clara County Principal's Assn. he has held many other offices, including that of program chairman for the County Teacher's Assn. in Santa Cruz.

Moore is a member of the Burlingame Lions Club. He lives with his wife and son Douglas at 1017 El Camino Real, Burlingame.

The Menlo Park School Board last night accepted the resignation of Olson as superintendent of the Menlo Park Elementary School District, effective at the end of the current school year.

Olson has held the position in the Menlo Park schools for nine years. He served as a principal in the Burlingame school system before going to Menlo Park. He is a graduate of the University of California.

SHARP PARK
BREAKERS
FIRST TOWNSHIP NEWS
A Newspaper of General Circulation
Sharp Park, San Mateo County, California

M. Larue PITSCHKE, Editor and Publisher
PHONE 5-3611

$2.50 Per Year — 6 Months $1.50

Entered as second-class matter, November 17, 1939, at the Post-office at Sharp Park, California, under the Act of March 3, 1879.

NATIONAL EDITORIAL ASSOCIATION 1947 Active Member

INTO THE ASHCAN
FROM
La Grange (Illinois) Citizen

The greatest fear in this country seems to be Communism. It is the spectre that haunts economists, politicians and run-of-the mill citizens. They talk about it in bated breath but neglect to do one thing that would effectively check its spread; show it up for what it actually is.

Karl Marx, the originator of Communism, developed it on the assumption that workers were exploited and held down by capitalism. Truth is, he wasn't far wrong in sizing up the situation as it existed in his day. Since then, capital, management and labor have teamed up in this country to produce a degree of prosperity for all that was undreamed of in the time of Marx.

One of the first things Communism tried to do was to banish God. For a time people were driven from their churches but no power could drive belief and faith from their hearts and Christian churches are again open and crowded in Russia.

Someone has observed that religion and Communism cannot breathe the same atmosphere. This is true but it is Communism that has retreated, not religion.

The theory is that under Communism, the people reign supreme. In Russia a very small group of powerful men control all the wealth, all the jobs, all the education, all the media of information.

Stalin was smart enough to recognize that all men were not equal in their abilities and one of his first decrees was to set up an incentive motive; that workers would not share alike but according to the productivity of each individual. All up and down the line, the incentive motive was set up; those who worked harder and better than their fellows would be rewarded with better food, better clothing and better homes. "Right then" remarks George Peck, "Stalin threw Karl Marx and his Utopean theory of Communism into the ashcan."

The theory of Communism kills all initiative, all incentive. Here in the United States we have reached a prosperity that is the envy of every European and Asiatic country. The workers here get approximately 90 per cent of what they help produce. Hundreds of thousands of men and women in the so-called working class have been able to invest in stocks and bonds so they have stepped up into the capitalist class. Workers are free to come and go, move around as they wish, change jobs, buy land and order their lives pretty much according to their desires, their native ability and their willingness to dig in.

Pooey on Communism. It is time we stopped being afraid of it and started in to show how miserably it has failed in Russia. It has nothing to offer Americans—but it is our job to make this fact clear, first to ourselves and then to others.

CHURCH SERVICES

Ocean Shore Parish
The Little Brown Church by the Sea
H. D. Harkins, Minister

We celebrate Pentecostal Sunday 50 days after Easter. 11 A. M. Pastor's theme: "New World Power."

Bible school classes for all grades at 9:45 A. M.

Hour of Community Sing at 7:45 P. M.

Pastor's theme: "The Spirit on all Flesh."

Bible hour and fellowship, Wednesday at 7:45 P. M.

The Radiant House of Prayer with a hearty Welcome for ALL.

Catholic Services
At Rockaway Beach Church every Friday from 10:45 a. m. to 11:45 a. m. religious instructions to the children by the Sisters of the Holy Family.

At Sharp Park in the Firemen's Hall, every Friday from 9:30 a. m. to 10:30 a. m. religious instruction.

At Rockaway Church, every Sunday at 10 a. m. Mass with singing and sermon by the clergy of Colma Parish.

Christian Science Churches
CHRIS TSCIENCE

"Soul and Body" is the subject of the Christian Science Lesson-Sermon for Sunday, May 25. The Golden Text is from Psalms: "Why art thou cast down, O my soul? and why art thou disquieted within me? hope thou in God: for I shall yet praise him, who is the health of my countenance, and my God" (42:11).

Citations from the sermon:

I Corinthians: "Know ye not that ye are the temple of God, and that the Spirit of God dwelleth in you?" (3:16).

"Science and Health with Key to the Scriptures" by Mary Baker Eddy: "Christian Science explains all cause and effect as mental, not physical. It lifts the veil of mystery from Soul and body. It shows the scientific relation of man to God, disentangles the interlaced ambiguities of being, and sets free the imprisoned thought" (p. 114).

SAN MATEO JC NOTES
San Mateo Junior College continues its week of programs observing the 25th anniversary by having a special performance of the term play, Thornton Wilder's "Our Town", at the college this Friday evening at 8:30. Former students and their husbands and wives are to be guests of the college, while the Players Club will provide refreshments and a chance for chatting with former classmates and instructors at the close of the play. "Our Town" was a big hit last weekend when it was produced twice for the general public.

This Saturday evening the college will close its anniversary program with the alumni dinner, with former studnest, husbands and wives, and faculty members dining at the Hotel Benjamin Franklin. John Boucher is master of ceremonies, Herb Cabral and the college quartet will sing, and a few representatives from the alumni group will speak.

Meanwhile the college tennis team has won victories over Naps and Sacramento jaysees, the track representatives at the Fresno Relays scored four points against junior colleges from the entire state, and the baseball team ended its season by splitting a doubleheader with Marin.

Student body campaigning for Fall offices is now underway at the college, with many students competing for offices.

Another Coastside Boy Serving Uncle Sam
Another Teen Ager left Sharp Park, Monday, May 12th, 1947 to serve his Uncle Sam. Bill Kelley, Jr., son of Bill and Josephine Kelley of Clarendon Road always wanted to be a soldier, so finally won the folks over to signing him in as he is too young to enlist.

A farewell dinner was held at home and grandparents Mr. and Mrs. R. L. Cochran, Cousin Gary Lester Long, Sven Mortensen, Lee Weeks, Kim and brother Bob and parents were there.

Brother Bob is counting the years until he can follow suit.

EXCAVATING
GRADING
Loam - Fertilizer
JOHN NOLAN
Phone FL 5-3611

LEGAL NOTICE
NOTICE OF HEARING
NOTICE IS HEREBY GIVEN: That the County Planning Commission of the County of San Mateo, State of California, did, by resolution thereof, adopted at a regular meeting thereof, held on the 18th day of April, 1947, after following the procedure specified by law, approve a certain amendment to Ordinance No. 400 of said county, being the Land Use Plan Ordinance of the County of San Mateo, and did adopt the same as an amendment to the Master Plan of said county, and did recommend that the Board of Supervisors of said county adopt said proposed amendment, which amendment is as follows, to-wit:

That Ordinance No. 400 of the County of San Mateo, State of California, be amended so as to include within an R 4 (multiple family) residential district, lots 14, 15, 16 17, 18, 19, 20, 21, 27 28, 29, 30, 31, 34, 44, 49; Block 14; Salada Beach, which property has heretofore been included in an R 1 (one family residential) district as said amendment is shown on a map entitled "Proposed Amended Section 12ab of the Land Use Plan Ordinance of San Mateo County," a certified copy of which map is on file in the office of the Secretary of said Planning Commission at the Court House, Redwood City, California.

NOTICE IS HEREBY FURTHER GIVEN: That said Board of Supervisors in regular meeting assembled on the 6th day of May, 1947, did set a certain time and place for a public hearing on said proposed amendment, at which time and place all persons interested therein may appear and be heard thereon, which time and place is as follows, to-wit:

At the hour of 11 A. M., on the 3rd day of June, 1947, in the Chambers of the Board of Supervisors in the Court House, Redwood City, California.

W. H. Augustus, County Clerk and Ex officio Clerk of the Board of Supervisors of the County of San Mateo, State of California.
16 23

Reno Bound
"So they were married," were the words buzzing around the town after the news was circulated of the take-off for Reno by Virginia Pendola and Ormando Vornoli.

Everyone was told the date was going to be the 20th of May, but on Monday morning, May 12, 1947 the groom, wearing a blue suit, called quite early for the bride, who was awaiting his arrival. Her dress was of blue green crepe, with gray coat, white feather hat and white gloves. Shoes and purse were black. Soon they were off for Reno.

The first card to home folks read, "Arrived in Reno 4:30, were Mr. and Mrs. at 5:45. So no time was wasted.

The couple had planned a two weeks honeymoon in Canada. Their little home in Vallemar, all freshly painted and all furnished awaits their return.

Lots of ideas are laid like eggs and left with no one to hatch them.

plan for
pleasant washdays in an
AUTOMATIC
LAUNDRY

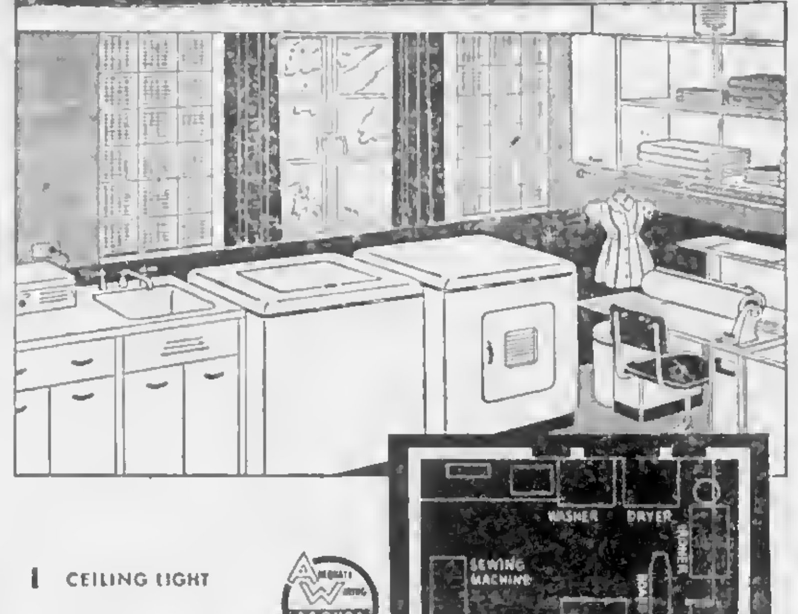

1 CEILING LIGHT
2 IRONING LIGHT
3 AUTOMATIC WASHER
4 AUTOMATIC DRYER
5 AUTOMATIC IRONER
6 HAND IRON
7 HOT PLATE
8 VENTILATING FAN
9 CLOCK
10 SEWING MACHINE

Here are the five essential parts of a modern home laundry. Be sure they are included in the laundry room you are planning.

(1) PREPARATION CENTER...for sorting clothes and making repairs. (2) WASHING CENTER...with washer ... served by a new automatic, family-size water heater. (3) DRYING CENTER...with Automatic Clothes Dryer and rack. (4) IRONING CENTER...with Ironer, arm chair and shelves above. (5) IRONING BOARD...well lighted, and folding into wall. Plan and budget now for a modern, automatic home laundry that you will be proud to "show off" to your friends or relatives.

P·G·and·E·
PACIFIC GAS AND ELECTRIC COMPANY

GE8W-547

PLAN TO HAVE A MODERN HOME LAUNDRY

BRUCE B. McINTYRE
Real Estate
LOANS INSURANCE
Telephone FL - 5-3813

HOW YOU WILL BENEFIT BY READING
the world's daily newspaper—
THE CHRISTIAN SCIENCE MONITOR. You will find yourself one of the best-informed persons in your community on world affairs when you read this world-wide daily newspaper regularly. You will gain fresh, new viewpoints, a fuller, richer understanding of today's vital news—PLUS help from its exclusive features on homemaking, education, business, theater, music, radio, sports.

Subscribe now to this special "get-acquainted" offer —1 month for $1 (U. S. funds)

Listen to "The Christian Science Monitor Views the News" every Thursday night over the American Broadcasting Company

The Christian Science Publishing Society PB-5
One, Norway Street, Boston 15, Mass., U. S. A.
Enclosed is $1, for which please send me The Christian Science Monitor for one month.
Name
Street
City Zone State

San Pedro Elementary School
To The School Board
Sharp Park, California

We the undersigned parents and citizens of Sharp Park, California petition your honorable body to retain Mrs. Christine Grace as teacher of the Fifth, Sixth, Seventh and Eighth grades of San Pedro Elementary School.

Mr. and Mrs. Emmet Fellows
Mr. and Mrs. C. R. Cydrus
Mr. and Mrs. John A. Kruse
Mr and Mrs. C. T. Rogers
Mr. and Mrs. J. Novak
Mrs. Alice M. Walker
Mr. and Mrs. U. Ross
Mrs. M. Harvey
Mr. S. Jenkins
Mrs M. Jenkins
Miss M. Jenkins
Mrs. P. Pelton
Mrs. F. A. West
Mrs. Landi
Mr. and Mrs. Dominguez
Mrs. Laura Merz
Mrs. Weddle
William Stout
Pauline Stout
Bessie Harkins
Mrs. E. R. Schoenduby
Mrs. E. F. Larsen
Mr. L. H. Larsen
Mr. William P. Regan
Maude L. Pitschke
E. E. Farrell
Mrs. M. E. Broska
Mr. and Mrs. Bruce B. McIntyre
W. S. Sampson
Jack J. Butler
Helen Butler
Josephine Kelley
W. H. Kelley
Ethel Gardner
Russ Gardner
Millicent Lawrence
Mary Corley
William W. Corley
Miss Marie Fellowe
Mr. and Mrs. Angelo M. Fraga
Jess C. Norris
Mrs. Jess C. Norris
Mrs. J. Sawyers
Mrs. Ressa Wolf
Mrs. E. Herbeck
Mr. A. G. Herbeck
Don C. Longenecker
Sylvia Longenecker

Signed by Pupils
Viola Grace Fellows
Eloise Walker
Lawrence Jenkins
Bob Kelley
John Landi
Jack Regan
Theasa Tuohy
Faye West
Joan Elliot
Anona Cahill
Martha Brown
Richard Dominguez
Shirley Ann McIntyre
Barbara Roggenbusch
Mary Joyce Lauricella
Ronald Easterby
Donald Easterby
Danny B. Butler
Mason Butler
Monna Norris

Motoring, particularly on long trips, will be far more pleasant if your car is in good condition, reminds the State Auto Association. Watch your fuel and oil supply, check your tires periodically, and don't drive too far without rest.

DAVIES
VARIETY STORE

Join Bottle Round-up Turn In Empties
Now entering its second month, the tri-industry drive to recover millions of truant milk, beverage and beer bottles throughout Northern California is in high gear and steadily gaining momentum.

Deposit bottles of all kinds, mislaid in thousands of homes, storerooms and private garages, are finding their way back to the bottling plants via grocery and beverage stores.

The dairies, beverage bottlers and brewers must recover their lost bottles to meet peak demands during the summer. If they do not get back a sizeable percentage of the missing containers, critical shortages of their products are inevitable, the industries warn.

They are urging housewives to search their premises and turn in the empties immediately at their grocery or beverage stores. Grocer and beverage dealer associations are cooperating in the campaign.

The bottle roundup is necessary because the glass industry is unable to make up the tremendous shortage at this time due to transportation difficulties and scarcity of raw materials.

Just now the impossibe is necessary.

War Development Adopted by U.N.

Putting to use a wartime communications development, the United Nations now has a direct radio teleprinter hookup with its branch office in Geneva, Switzerland. Here U.N. Assistant Secretary-General Adrian Pelt checks a message coming in to U.N. Headquarters, Lake Success, New York, U.N. officials are planning to link a worldwide network of Information Centers together with similar circuits.

THE VETERAN'S FRIEND

Q. Can a disabled veteran who had a guardian that died choose a guardian who is not a relative?

A. The incompetent veteran is not authorized to name his own guardian. Generally speaking, this matter is determined by the Chief Attorney of the Veterans Administration office in charge of the veteran's case file. Because this proceeding is an involved one it is best that the family contact the nearest Disabled American Veterans service officer for information and guidance. Vol. 4, No. 2

Q. Is a disabled veteran attending school under Public Law 16, the disabled veterans' law, entitled to a vacation during the summer?

A. Yes. The veteran in question is entitled to a leave of absence not to exceed 30 days in any consecutive 12 months. He will receive compensation and subsistence allowance during vacation periods. However, the veteran should immediately notify the Veterans Administration if he extends that period because any money received after the 30 day period will be deducted from his compensation when he returns to school.

Send questions with self-addressed, stamped envelope to The Veterans Friend, Public Relations Department, Disabled American Veterans, Suite 2801, 11 South La Salle St., Chicago 3, Ill.

JANOVITZ'S
General Merchandise
SOMETHING NEW IN EVERY DEPARTMENT
Agents for P. G. & E. S and H Green Stamps
Phone FL 5-3822 1107 San Francisco Blvd.
Sharp Park, California

Pete and Anna's
SHARP PARK
County Road at Salada
STEAKS — CHICKEN
Dinner Parties by Appointment
Chef Extraordinary
Phone FL 5-3991

J. & L.
MARKET
Groceries - Meats - Fruits - Vegetables
UNDER NEW MANAGEMENT
of
WILLIAM STOUT
S & H GREEN STAMPS
Phone FL 5-3996 Free Delivery

WE MOVE THE EARTH AND FILL
THE HOLE WITH CONCRETE
Nothing too small or too big.
Tom Yorks - FL - 5-3760
C. R. Brown - FL - 5-3429

Just Arrived
General Electric Automatic Blankets
and
Bendix Radios and Combinations
Record Assortment
Wiring in Accordance to Nat. Electric Code.
SHARP PARK ELECTRIC
Sales & Service
Phone FL - 5-3446 S. F. Blvd.

You Cannot Spar for Time

When a fire visits your home, or your car is involved in an accident, or a violent wind-storm sweeps over our community, you cannot spar for time while you either buy the proper insurance or increase that which you have. You must have the right amount and kind of insurance protection before disaster strikes.

... you nothing ... under no obligation.

Res. Agent Glenn Falls Insurance Co.
NOTARY PUBLIC
MYRTLE BURKE
153 SAN JOSE AVENUE
Sharp Park
Phone FL - 5-3127

Shop In SHARP PARK

CLEAN SHOWING AT SAN JUAN

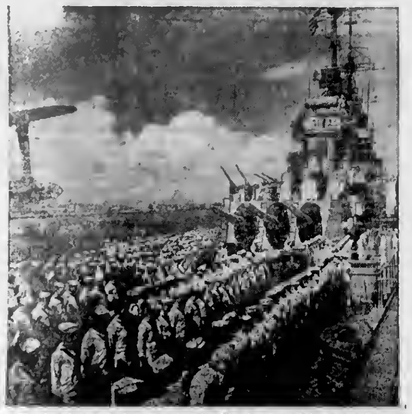

The last hurdle before Puerto Rico liberty, Captain's Inspection, on the USS Mason, one of the several ships assigned to the expanding training program for veterans and non-veterans of the Naval Reserve. The Mason's complements of Reservists on the two-week cruises are made up of civilians from all walks of life—business men, students, carpenters, welders. After the inspection these Reservists spread from the old Spanish fortress of El Morro to the University of Puerto Rico on the tiny island of San Juan. (Official Navy Photograph)

Grand Children
(by Rhoda Hawthorne)

Grandchildren are the best of all,
I have a few, oh Brother,
For when they get real naughty,
Just send them home to mother.
I like to mind them, now and then,
But when they start to bother,
I only have to pack them off,
And say, "Go home to mother."
You can't do that to kids your own,
I'd rather have the other,
For I feel good just knowing,
I can send them home to mother.

Its not the amount of our activity that counts but the quality of our thinking.

More About—
CANCER DRIVE
(Continued from page 1)

Colma	67.00
Daly City	435.69
E. Palo Alto	103.51
El Granada, Miramar, Princeton	39.75
Half Moon Bay	330.85
Hillsborough	8185.83
La Honda	86.50
Lomita Park	333.65
Menlo Park	828.75
Millbrae	289.95
Montara, Moss Bch.	54.00
Pescadero San Creg.	132.50
Redwood City	4091.66
San Bruno	404.60
San Carlos	820.35
San Mateo	5900.59
Sharp Park	31.00
So. S. F.	378.56
Woodside	830.00
Out of county	171.00
Total	30,153.35

Only free men give full production.

More About—
REDWOODS
(Continued From Page One)

forces of th United States in World War II, a tribute to those who live as well as those who gave their lives. Treasurer for the National Tribute Grove program, which is nearing completion, is Dr. Robert Gordon Sproul, University of California, Berkeley.

AVON
Representative
Marguerite Washington
Phone FL 5-3831
Sharp Park, California

DRESSMAKING
Alterations - Remodeling
MRS. A. L. WEEKS
Edgemar FL 5-3715

More About—
SCHOOL BOARD
(Continued From Page One)

only last Sunday afternoon and continuing after school, and that more names could have been secured had time allowed.

Although Mrs. Grace is qualified to teach in High School, she would prefer, she said, to continue on in present position, as she and Mr. Grace had decided to locate permanently here in Sharp Park.

It appeared to those present that every objection to Mrs. Grace had been overruled by parents and citizens present, however the school board decided to take the matter under consideration and tender their decision at the next regular meeting of the Board in June. Mr. Janovitz explained that it was the desire of the Board to carry out the wishes of the parents and citizens in this matter.

We want to believe that our school board will be fair in their decision and carry out the WRITTEN wishes of the majority of our parents and citizens.

On another page of this newspaper appears a copy of the petition and its signers.

Always be careful and always be courteous are the ABC's of good driving.

Bad faith is stronger than no faith.

-USE BREAKER WANT ADS-

Girdler Glass
Hilton Way
Sharp Park, Calif.
GLASS OF ALL KINDS GLAZING
Phone FL - 5-3636

Phone FLanders 5-3641
SANDERS SHEET METAL SHOP
BLOWER, GRAVITY, FLOOR FURNACES
And WATER HEATERS
KITCHEN VENTS & FANS
ALL VARIETIES OF METAL WORK
Now located next door to Cunningham Coffee Shop . . . Sharp Park, Calif.

MARLETTE AND SMITH
GENERAL REPAIRING
Auto Parts & Accessories
24-Hour Towing Service Available
PHONE FL - 5-3982
Night Calls FL - 5-3835

DICK'S CAFE
Otto Herling and Al Sohl
Proprietors
NEW CHEFS Bill and Ruby Serve
TASTY FOOD
"Where old and new friends meet"
County Road at Paloma avenue
Sharp Park, Calif.
DINNERS COCKTAILS

Shell Service Station
SHELL
. . . Authorized Distributors . . .
Batteries, Tubes, Accessories
GENE & GEORGE
Phone FLanders 5-3980

DAVIES
VARIETY STORE
FOR FATHER'S DAY GIFTS
BELTS - SHIRTS - JEANS
SON - HANDKERCHIEFS
Pipes - Brushes and Many More Items

PEDONE'S APPLIANCE
. . . WATER HEATERS
. . . FLOOR FURNACES
. . . GAS RANGES
. . . STALL SHOWERS
3 to 5 Days Given on RADIO REPAIRS.
. . . ALL WORK GUARANTEED . . .
— CONVENIENT CREDIT TERMS —
OPEN THURSDAY EVENINGS

Jos. H. Germain
General Contractor
Alterations & Repairs
ESTIMATES
Licensed & Insured
Phone FL - 5-3462

New Drug Store Hours
DAILY
10 a. m. to 6 p. m.
SUNDAY — 11 a. m. to 2 p. m.
FRANK EDWARDS Pharmacy
Sharp Park California

U.N. Facts and Faces . . . . . BELGIUM

The Kingdom of Belgium is 11,775 square miles in area and has a population of some 8,386,000. The most densely populated country in Europe, Belgium uses two languages—French and Flemish. Belgium borders on the North Sea in the west. The Netherlands in the north, Germany and Luxembourg in the east and France in the south. Brussels is the capital of the Kingdom. Elected to a seat on the important United Nations Security Council for two years, Belgium is also a member of the U. N. Trusteeship Council as well as the U. N. General Assembly. She is represented at U. N. Headquarters by Fernand van Langenhove, who sits in sessions of the Security Council. Her flag has three equally wide vertical stripes of black, yellow and red.

LEGAL NOTICE

NOTICE OF APPLICATION FOR SEWAGE DISPOSAL PERMIT
SHARP PARK SANITARY DISTRICT SAN MATEO COUNTY

Application has been made by the Sharp Park Sanitary District for permit to construct and use a new sewage disposal plant consisting of primary clarifier, separate sludge digester, open sludge drying beds, and a new outfall sewer to carry plant effluent to low water in the Pacific Ocean. It is proposed to construct as much of this plant as finances will permit at this time. It is probable that at the present time only a single clarifier tank will be constructed which will be used as a septic tank. The new outfall will also be contsructed at this time. Other portions of the plant are to be constructed when population increase makes additional financing possible and further treatment necessary.

The plant is to be located 100 ft. west of Palmetto Avenue between Montecito and Pacific Avenues and the outfall is to discharge offshore from this point.

Plans of the proposed works may be seen at the office of the District Engineer, 1126 Broadway, Burlingame, or at the temporary office of the Bureau of Sanitary Engineering, 2002 Acton Street, Berkeley, California. Interested Parties are invited to obtain desired information from either of these sources and to file with the State Department of Public Health 668 Pholan Building, San Francisco 2, within two weeks from date of final appearance of this notice, any objections based on public health or public nuisance. Objections based on other than sanitary or public health interests cannot be considered by this Board.

William L. Halverson, M. D.
Director of Public Health
16 - 23

Drive Carefully

There were 15 killed and over 100 injured in Bay Area over the last weekend. Don't take chances, obey traffic laws. You made the laws you are breaking. You would not deliberately commit murder, yet when most people get behind the wheel of a car and awing down the highway at 60-70 miles per hr., when the speed limit is 45-55 miles per hour, they are potential murderers.

Take it easy and enjoy driving. Save lives. Think of the auffering you may cause by driving recklessly.

FRANCIS B. SAYRE

Mr. Francis B. Sayre, United States representative to the United Nations Trusteeship Council, was elected the first president of the new U. N. body. Mr. Sayre was formerly the U. S. High Commissioner to the Philippines and Assistant Secretary of State of the U. S.

—Subscribe to the Breakers—

SUBSCRIBERS' SERVICE

FOR SALE—Black wool coat with Fox fur collar. Almost like new. Price reasonable. See Mrs. Emmet Fellows of Salada avenue across from Little Brown Church.

FOR SALE—1932 Hudson car. Can be repaired. See it at Marlette & Smith's. Price $100. W. S. Bolton, Pedro Valley.

WANT TO BUY—Singer Sewing machine with drop head. Must be in good condition. Phone Delaware 4911 mornings.

CLASSIFIED ADS

FOR SALE—Chesterfield set, divan, chair, coffee table and end table, maple finish. $100. Charles Nobbs, 224 Pacific avesue, Sharp Park. Phone FL 5-3700.

Drivers with bad breaks don't often get good breaks in traffic. Keep your brakes adjusted and then take it easy in traffic.

VALLEMAR VOLUNTEER FIRE DEPT.
Announce an evening of fun and valuable prizes, including A Radio and a Ham
Vallemar Dance Pavilion - Sat. Eve.
May 24, 1947

FRISCO MARKET
F. LANDI
FRESH FRUITS AND VEGETABLES
Fresh Meat Tuesdays and Fridays
DELIVERY ONCE A DAY—4:30 P. M.
PHONE FL - 5-3484

Subscribe to the NEW SHARP PARK BREAKERS
$2.50 per year

Sharp Park Beauty Shop
Old Post Office
County Road - Next to J & L Market
MACHINE - MACHINLESS PERMANENTS
Cream Oil Method
Expert Tinting - Styling - Hair Shaping
Dry Hair Treatments a Speciality
Special on Machineless Permanents for Limited Time
Phone FL - 5-4334

Architectural PLANS
Drawn by JOHN E. RICH
Phone FL - 5-3414
Inquire at
Higgins' Office

Electric . . Refrigeration . . Radio
Household - - Commercial
REPAIRS - SERVICE - MAINTENANCE
All Household Appliances, Washing Machines, Fixtures, Etc.
Let us Handle Your Electric & Refrigeration Problems
ARMATURE WINDING - Motors & Generators REBUILT
SERVING ENTIRE COASTSIDE
Service and Work Guaranteed
RALSTON & TONELLA
Phone FL - 5-3729

Sharp Park CLEANERS & LAUNDRY
Corner Carmel & San Francisco Blvd.
CLEANING & PRESSING
♦ SUITS
♦ LADIES DRESSES
♦ LADIES COATS
♦ CURTAINS & DRAPES
♦ SWEATERS
♦ HATS CLEANED & BLOCKED ♦
Expert Cleaning and Dyeing and especially satisfactory Laundry work done by home People.

VISIT EARL and DORIS AT
Cunningham's Coffee Shop

Luncheons - Dinners and
A LA CARTE ORDERS
Full course dinner after 5 P. M.
Closed Wednesday Closing Hours 8 P.M. Until Further Notice
PHONE FL - 5-8472

SHARP PARK GROCERY
DICK PLATE & SONS
Fancy Groceries — Delicatessen
LIQUORS - BEER - WINE
Frozen Foods - Ice Cream - Meat - Poultry
FREE DELIVERY
Open Daily, Including Sundays from 8 a. m. to 8 p. m.
Saturday 8:00 a. m. to 10:00 p. m.
COUNTY ROAD PHONE FL - 5-3428

Harvey E. Teller, Potentate of Islam Temple, San Francisco, is shown getting the autograph of Conchita Morales internationally famous aerial star with the Shrine Circus, which came to San Francisco Civic Auditorium Thursday May 22 for an eleven-day and nite engagement.

San Bruno Merchants To Give Away Many Valuable Prizes

San Bruno shoppers are to be given the opportunity of winning many valuable prizes of which a $10 minimum value was set by the merchants at a luncheon held last Wednesady at the Albatross.

According to Gary Epstein, chairman of the Treasure Hunt, which is being scheduled, every effort will ba mada by business firms to induce local people and those of surrounding communities to trade here.

The Big Treasure Hunt will ba held from May 23 to June 12. All leading stores will display a valuable prize to be given away, for which a ticket will be given with each $1 purchase. At the end of a three-week period, all stubs will be poled and winning numbers drawn.

At the conclusion of the Treasure Hunt, a drawing will be held at the El Camino Theatre on Friday, June 13, at 1 p. m. Winners must call for prizes on the following Monday, June 16. In the event prizes are not called for on tha date, alternate lucky ticket holders may claim prizes on Tuesday, June 1 and Wednesday, June 18.

All storrs participating in the Treasure Hunt will post the winning numbers on Friday, June 13.

In connection with this special event, preparations are being made to decorate windows and main thoroughfares. William Convert was elected chairman of street decorating, with Carl Hultberg and Ham Snarr to work on the committee. Plans are underway for businessmen to purchase banner flags which can be used for decorating purposes for all big civic events.

Willis Kirkpatrick, president of the San Bruno Chamber of Commerce, expressed satisfaction with plans for the Treasure Hunt and made a point of requesting merchants to give the consumer every incentive for shopping in this district.

Mr. Kirkpatrick reported a petition now being circulated in the area line of service for the proposed Coastside - San Bruno bus lina, and reported the proposed aervice meeting with enthusiastic reaction on the coast route.

Tha traffic committee of the C. of C., will work out details of the line run while petitions are being circulated. It is expected the aervice will be extended to evenings to accomodate Friday night shoppers and theatre goers.

The next luncheon meeting will be held at the Albatross on June 4 at 1 p. m., at which time it is hoped all businessmen and women of San Bruno will be present.

Printing of Delinquent Tax List Awarded San Bruno Herald

The San Bruno Herald was awarded the contract for the printing of this year's county delinquent tax list, it was announced Tuesday by Brad Smith, county purchasing agent. The Herald submitted a price of fifty-seven and one half cents per column inch for the job. The list will be published in June.

Unsuccessful bidders and the prices submitted per column inch were Burlingame Advance, $1.40 Burlingame Sun $1.40; Redwood City Tribune $1.50; Daly City Timea Gazette $1.50; Half Moon Bay Beacon $1.50; San Carlos Enquirer $2.00; San Carlos Courier Bulletin .73; The Editor of Burlingame .78 South City Enterprise $2.00; San Mateo Post (published by the San Mateo Times) $1.00; San Mateo Times $2.00.

Since tho county inaugurated the bidding on publishing of the delinquent tax list, several years ago, it has resulted in the saving of thousands of dollars to the tax payers every year, it was revealed by County Executive Fred Petersen. The bidding formula was launched following the opinion of District Attorney Gilbert Ferrell, that all county work abould be subject to sealed bids.

Letter To San Pedro School Board From One Of Teachers

To the Members of the School Board

Dear Friends,

On Wednesday afternoon of last week I brought upon you as a board unpleasant and unkind criticism. I feel this Board is not responsible for a situation I unwittingly brought about.

I understand the gathering, which I had requested was to be a conference of the Board and the School Faculty to discuss personal qualifications of members of the faculty. In trying to save embarrassment to those individuals to be discussed, I unintentionally brought embarrassment to the ladies who had given their time to attend the conference.

I feel the responsibility of all this misunderstandment is mine, that the Board in urging those present to stay after my having embarrassed them is free from any intentional unfriendliness or underhandedness.

If those ladies, who were present, still cannot understand my actions, I'm truly sorry. I hope this difference of opinion will not intefere with the feeling of good friendship and cooperation the school has enjoyed this last year.

I request this statement be included in the regular minutes, and be used for publication if the Board so desires.

Respectfully,
Mary Jane Drury
Principal

DAV Convention Theme

CINCINNATI—The Disabled American Veterans has adopted as its 1947 national convention theme the slogan "First In War, First In Peace—our disabled veterans," in order to emphasize that the nation's first obligation is to its wartime disabled veterans. The DAV convention will be held in Las Vegas, Nevada, August 17 through 23.

WHEN YOU THINK OF HOME THINK OF US
KIRKPATRICK & HENRY
COMPLETE HOME FURNISHINGS
"Where QUALITY Is Higher Than PRICE"
Phone San Bruno 2822 441 San Mateo Avenue
Free Delivery SAN BRUNO, CALIFORNIA Easy Terms

SAN BRUNO CAMERA SHOP
— Photo Finishing - Photostat Copies —
580 San Mateo Avenue San Bruno, Calif.
Telephone San Bruno 1185

Tanforan Flower Shops
6178 Mission Street
DALY CITY
and
Sneath Lane, SAN BRUNO
Adjacent to Mortuary of W. C. Lasswell and Co. and the Golden Gate National Cemetery
Flowers for every occasion
Special pieces made to Order

Marelich's
JEWELRY OF QUALITY
Jewelry - Silverware - Glassware
China - Crystal
ROLLEY'S PERFUME - GREETING CARDS
638 SAN MATEO AVE. — Phone 4274 — SAN BRUNO, CALIF.

ELCAMINO
THEATRE
SAN BRUNO Phone SAN BRUNO 20
SUN. - MON. - TUES. MAY 25, 26, 27
"Suddenly It's Spring"
Paulette Goddard - F. MacMurray
"A Boy and his Dog"
(Academy Award Winning Short)
MAY 28 thru 31
"STALLION ROAD"
Ronald Regnn - Zachary Scott
Alexis Smith
"Fabulous Dorseys"
Tommy & Jimmy Dorsey
Continuous Performance Friday Memorial Day

Phone San Bruno 39
San Bruno Pharmacy
O. H. KNOWLTON
Proprietor
601 SAN MATEO AVE.
SAN BRUNO, CALIF.

Dawn Bakery
TRY OUR JELLY DO-NUTS
THEY'RE DE-LIC-IOUS
BUY THE BEST—WE DO
Phone 2309 427 San Mateo Avenue
San Bruno, California

DANCE
ROCKAWAY BEACH
PROGRESSIVE CLUB
— A N D —
Volunteer Fire Department
Rockaway Beach Fire House
SATURDAY, MAY 31, 1947
— Dancing from 8 to 12 P. M. —
TICKETS 60 Cents ... $40 DOOR PRIZE

Mr. and Miss Teen Age

(By Helen Plate)

Well, we're getting closer and closer to victory every day. There are exactly twenty school days left, Happy Day! That's when things will atart happening. Some of us will atart working, others will just enjoy the advantage of having nothing to do.

TEEN AGER OF THE WEEK

"Dott the Dope" botter known as Dott Probst is a fine example of

an American Teen Ager. Sho ia fifteen and high Sophomore at Jefferson Union Higb School. Everyone knows Dott by her charming smile and I do mean Charming. Dorothy loves to sew and one can tell how well ahe does by some of the darling dresses she has made. Dott bas worked very hard along with the others this past year on the Junior Recreation Board. She waa responsible for several of our awell dances. She is seen usually with that big basoball star, Myron Yorks.

WEDDING BELLS

Opal Latham will become Mrs. William Shaw on June 1st. She was the honored guest at a shower given to her by her girl friend, Marilyn Probst, recently. Many of her longtime acquaintances attended. Another one of our lovely brides to be is Lorrnine Pendola. Lorraine is graduating form Jefferson and then on June 29th she will become Mrs. Nick Gust. Good luck to two of our loveliest teen age girls, who will make two of the lovliest brides.

THANKS

Want to report Mrs. Sylvia Longenecker sold 96 tickets for P. T. A. Whist. Quite a record. She did not get to the residences. It was business houses who gave so generously.

Herling & Sohl, first in line. F. Plate, Higgins & Gittings Office, Butch Bublak, Mori's Point.

We wish to thank you so much for your kindness and support.

Myrtle Burke (Chairman)

Jefferson Thanks Voters For Support

We wisb to thank the voters of the Jefferson Union High School District for their aplendid support of our proposal to increase tha tax rate limit aixty cents for tha coming five years.

The increased funds will enable us to erect buildings which are urgently needed and to meet the increased costs of operating the school.

We value your confidence and ahall continue to do our best for the atudents, employees, and the taxpayers.

Signed:
Remi Sanders, Chairman
Pearl Jones, Clerk
Peter Markovich
Thomas Tailon
E. A. Weisenburger
BOARD OF TRUSTEES
Jefferson Union High School

Election Tonight

There will be a very important mass meeting of the Teen Agers tonight. The election of the new board will take place. The Teen Agers are all very enthusiastic about it and I'm sure they will choose wisely. Tha future of the Taan Agers looks a little more bright than it did last year.

I know I haven't satisfied everyone in this column and I realize that it was my own fault. But you must realize, too, that you can't please every one and I wish to be friends with everyone and I shall try to do better than I have in the past.

See you next week.

School District
Voting by Precincts on Proposition to increase tax rate limit at Jefferson Union High School

Precinct	Yes	No
Rockaway Beach	19	4
San Pedro	81	24
Bayshore	104	94
Brisbane	106	39
Jefferson	176	94
Woodrow Wilson	329	61
Crocker	219	81
TOTAL	1634	397

WARSHAWSKI'S
Dry Goods Store
at
6340 Mission Street
DALY CITY
Carries
NEARLY Everything far tha
Home and Family

Rockaway Cafe
AT THE BEACH
Rockaway Beach, Calif.
Steak Dinners, Chops, Delicious Hamburgers, Hot Dogs, Special luncheons and dinners can be arranged.
Dancing every Saturday night
PHONE FL - 5-3423

Glen Park Roofing Company
M. B. Castagnetto
Free Estimates
Bus. Ph. Randolph 5323
511 Vienna Street
Res. Ph. Delaware 7009
175 Dartmouth Street
San Francisco, Calif.

Mission Paint Store
QUALITY
PAINTS — VARNISHES — SUPPLIES
Lacquers - Wallpaper - Floor Waxes
Floor Sanders - Polishers - Sprays for Rent
6283 MISSION STREET
Opposite the Bank
RAndolph 2553 Daly City

Junipero Serra Hospital
COLMA, CALIFORNIA
Dr. L. A. Drees
Briggs Street Phone RAndolph 9569

RELISH BAKERY
6356 Mission Street
Daly City, California
Phone Randolph 5712
DANISH FRENCH PASTRY - WHIP CREAM FILLED
DANISH PASTRY - PIES - CAKES - COOKIES
Wedding Cakes our Speciality
OPEN EVERY DAY EXCEPT MONDAY
5:30 a. m. to 10:00 p. m.

W. C. LASSWELL
AND CO.
Mortician
6154 Mission Street
DALY CITY, CALIF.
Randolph 0100 and
Randolph 0101

Closed Mondays
Other Days Open 6 a. m. And Closes 8 p. m.
Peter's Restaurant
6286 Mission Street
DALY CITY

Rockaway Quarry
ROCKAWAY BEACH, CALIF.
ROCK - SAND
CEMENT
and Top Soil
Phone FL - 5-3456

Wander Inn
Pedro Valley-Highway 1
Joe & Maggie
On the Beach . . .
Bathing and Fishing
. . . It's Cozy Inside
DANCING EVERY EVENING
Phone FL - 5-3787

PEDRO VALLEY IMPROVEMENT ASSOC.
ENTERTAINMENT
First Friday in Month
8.30 P. M. BOLTON HALL

Rockaway Beach Garage
Michael Guagliardo
UNION OIL and GAS
LUBRICATION - CAR WASHING AND POLISHING - SIMONIZING
ACCESSORIES
Telephone FL - 5-3600

Catherine's Beauty Shop
ROCKAWAY BEACH
Across from Gas Station
New Hollywood Permanents
Leaves Hair Soft and Natural
CREAM OIL SOLUTIONS
Machine and Machineless Permanents
MANICURING — — — FINGER WAVING
Phone FLanders 5-3112

LEWIS C. TOMBERLIN
PLUMBING & HEATING
We Serve the Coast With Dependable Supplies and Service
ELECTRIC, GAS AND OIL APPLIANCES
MONARCH, O'KEEFE & MERRITT
Electric, Gas and Coal Ranges
ELECTRIC, GAS and OIL AUTOMATIC HOT WATER HEATERS
FAIRBANKS-MORSE and WESTCO JET and SHALLOW WELL PUMPS
Service and Repair Parts For ALL Makes of Pumps
Telephone Half Moon Bay 2041
Next Door to the Bank — Main Street
HALF MOON BAY

COASTSIDE REPORTER

...Sven Mortensen is building a weekend place in Brighton Road. The house is almost completed. Sven bought way into Danish home at San Rafael, but after spending 35 years in Sharp Park couldn't stay away any longer and will be home to friends as soon as the painters finish.

... Mel Jacobsen, fromer army captain in the Demolition Squad, is ejoying private life, attending San Francisco College and studying optometry. He also serves as.... a recreational trainer at the Salvation Army.

... Communists say the future ... rosy and it probably will ... the peasants, who will al... in the red, always waiting ... the tomorrow which never comes.

... Lasker, young son of Mrs. ... Lasker of Carmel avenue, ... operated on for appendicitis ... Saturday in St. Francis Hospital where he is convalescing normally. He will probably be home today.

Boy officers of the Boys Recreational Club of the Salvation Army were the guests of their trainer, Mel Jacobsen of Salada avenue last Friday evening at Florence's Dinner Club. The boys ranged in age from nine to eleven years. One of the diners had never seen a tomato. The dinner was delicious and a real treat to these lads, who have been denied the better things of life.

The Sharp Park Fire Commissioners meet at a special session, Tuesday evening of next week, the 27th. The purpose of this meeting is to present the Commission's budget. The meeting is open to the public.

Sugar Stamp No. 12 will be valid June 1 instead of July 1.

Frederick A. Hund is associated with the Frank Edwards Pharmacy here in Sharp Park. Mr. and Mrs. Hund have two daughters, the oldest, Margaret, is enroute to join her husband, a Lieutenant Colonel now stationed in Japan, and Evelyn, the younger, is living at home with her parents.

Mr. and Mrs. Charles Nobbs of Pacific avenue are the proud parents of a twelve week old baby named after his daddy and designated as Junior. The family are soon to move to Terrance near Los Angeles. See Classified Ad.

Gil and Ivy Schryver are enjoying fresh carrots and beets from their very own garden.

Al Lasker's car burned while parked in the family garage at 410 Carmel avenue. The Sharp Park Volunteer Fire Department was called out in the early morning hours and arrived in the nick of time to save the house from burning. The machine was a total loss, but fortunately carried full insurance coverage.

Mrs. Trixie Beeson of Pedro Valley is a member of the San Francisco Theatre Club, which recently put on its annual Vaudeville show at the Shrine auditorium in San Francisco. The members of this organization are former vaudeville stars and each took part in the eighteen different numbers, including Floridora Sextette, the Serpentine Dance, Champagne Waltz and many other old time acts. Pedro residents who attended the program last Saturday evening May 17th, 1947 were the C. W. Merrills, F. G. Bachmans and son Bart, George Mahoneys and son Richard, the Nick Johnsons and Mr. and Mrs. Jerry Polocak.

* * *

Gus Metros is confined to his home on Montaraz terrace with a serious heart ailment.

Sister Kenny Training

Applications for Sister Kenny technician scholarships are now being received by northern California chapter of the Sister Kenny Foundation for Infantile Paralysis, it was announced yesterday.

E. C. Hubbard, state chairman, said successful graduate nurse applicants would receive two years training at the world famed Sister Kenny Institute in Minneapolis. Besides the training, the scholarships provide all expenses, a salary, and other benefits.

The expensive training is available nowhere else in the world.

State headquarters are at 406 Sutter Street, telephone DOuglas 8920.

Lamb is the popular meat of spring and its delicate flavor blends well with fresh fruit and vegetables.

Practically all lamb cuts are tender enough to be roasted or broiled. The neck, shank and breast are exceptions and should be cooked by braising, or cut into small pieces for stewing.

Lamb chops for oven broiling are best if cut thick. Thin chops dry out before they are done. Place the chops on the broiler pan and arrange in the oven so that the top surface is about 3 inches from the heat source. Allow about 7 or 8 minutes per side for broiling. Turn chops only once, seasoning each side as it is done. For variation in flavor, sprinkle with garlic or celery salt.

In roasting leg of lamb, the fell, which is the thin, paper-like covering, should not be removed. The leg keeps its shape better, cooks in less time and is jucier if the fell is left on. To roast, season with salt and pepper and place fat side up on a rack in a low-sided bright pan. The low-sided pan allows the meat to brown evenly on all sides. The brightness of the pan reflects the heat and helps' prevent spattering of fat in the oven. Do not cover, do not add water. Cook at 300° F. for approximately 30 minutes per pound.

Different seasonings vary the flavor of lamb. Try sticking slivers of garlic into slits made in the meat. Here are other suggestions: (1) Insert a peeled clove of garlic next to the bone at each end of the leg of lamb, and sprinkle the roast with a small amount of rosemary. (2) Baste the roast with French dressing. The gravy is delicious. (3) Rub the lamb with garlic and dust with a mixture of salt, pepper, ginger, dry mustard and chili powder. After roasting for an hour, baste the roast with tomato soup and a teaspoon of caraway seeds.

Leftover lamb is almost as welcome as the original dish. Combine it with a zippy meat sauce and serve on steaming brown rice. The sauce requires 1½ cups ground leftover lamb, 2 tablespoons chopped onion, ½ cup chopped celery, 3 tablespoons fat, 2 tablespoons flour, 2 cups cooked tomatoes, 1 tablespoon chopped green pepper, ¼ teaspoon chili powder, ½ teaspoon salt and 3 cups cooked brown or white rice. Brown the meat, onion and celery in fat. Add flour and blend. Add tomatoes, green pepper and seasonings. Cover and cook slowly for 15 minutes. Serve on hot rice. Serves 6.

STATE THEATRE
SOUTH SAN FRANCISCO

SUN. to TUES. MAY 25 - 26 - 27
"MICHIGAN KID"
Jon Hall - Victor McLaglen
Rita Johnson
"BOOMERANG"
Dana Andrews - Jane Wyatt

THURS. to SAT. MAY 29 to 31
"Suddenly It's Spring"
Fred MacMurray-Paulette Goddard
Sweetheart of Sigma Chi
Phil Regan - Elsye Knox

PENINSULA ICE CO.

See the New Ice Conditioned Coolerator in Operation at Pacific Manor Tract Office. Price $88.50 plus tax.

Also Available Philco Home Freezers. Two one half Cubic Feet. $179.95 plus tax and five Cubic Feet $249.50 plus tax.

BANK TERMS - PHONE SAN MATEO 3-2781
OR
Contact Pacific Manor Tract office or your Ice Delivery Man on Tuesdays Thursdays or Saturdays

Dist. by: Highland Acme Bev. Co. 207 S. Claremont St., San Mateo

HILL CLIMB
SPONSORED BY TRI CITY MOTORCYCLE CLUB
HAPPY HOLLOW RANCH
One Mile North of Sharp Park
SUNDAY, MAY 25, 1947 - 1:30 P.M.
Admission Price $1.00 — Including Tax
Children under 12 F R E E

Benefit Yourselves
Shop In San Mateo

Williamson-Benner
HOMEFURNISHERS
139 B STREET - SAN MATEO

LOEWE & ZWIERLEIN
BALCONY KNITTING DEPT.
Large Selection Waste Paper Baskets and Inexpensive Unusual Gifts

LOEWE & ZWIERLEIN
DEPT. STORE
317 - 325 B ST.
FURNITURE DEPT.
326 3rd Avenue

Avalanche FLY AND INSECT SPRAY
CONTAINS DDT

Jolin Furniture Co.
WINDOW SHADES
Linoleum - Congoleum Rugs
New and Used Furniture
214 B St. Phone S. M. 1-0209

POPE'S
DRUG STORE
PERFUMES - STATIONERY
PRESCRIPTIONS
THIRD & B STS.

STATIONERY
OFFICE SUPPLIES
RUBBER STAMPS
SHEET MUSIC
LEATHER GOODS
GOLD STAMPING
SCHOOL SUPPLIES
McCORDS
Stationery — Office Supplies
243 B St. San Mateo, Calif

SHARP PARK
BREAKERS
AND FIRST TOWNSHIP NEWS
Vol. No. IX—No. 25 Sharp Park, California, Friday, May 30, 1947 Price Ten Cents

Senate Group Considers 2c Cigarette Tax

SACRAMENTO — First hearing on a proposed 2c tax on cigarettes to bring new money to California counties is scheduled for tomorrow in the Senate revenue and tax committee.

The 2c a pack levy—if approved by the Legislature—would mean about $1,600,000 to San Francisco, according to best estimates.

This is based on nationwide figures that the average person smokes about 100 packs a year, a tax net of $2 per person on San Francisco's 600,000. People don't like "nuisance taxes" like this as a rule, but about 35 states reportedly have turned to the cigarette tax for money.

Such a new source of revenue would mean much to San Francisco, now wryly facing the highest budget in its history, $116,064,203. It would help trim down the threatened tax rate of $0.35 which appears needed to raise this multi-million sum, or help finance a bond issue for improved recreation spots.

'IN LIEU' RETURN

However, another helping handout from the state to its needy local governments is a lot surer in prospect from three bills sponsored by Senator Ben Hulse (R., El Centro), chairman of a legislative group which studied taxes the past two years.

The three Hulse bills, if enacted, would bring San Francisco about $2,700,000 extra cash on hand a year, which she has never had before.

One of these three bills is now before the Assembly in its last step before reaching the governor's office. This would return to the counties all the "in lieu" auto tax collected by the state, instead of only a portion as now. Figuring very roughly, Senator Hulse considers this would add up to about nine million dollars, of which San Francisco would get about $1,400,000.

But Senator Hulse intends to push another bill pertaining to "in lieu" taxes—one upping their rate by about 50c. Since depression times, he recalls, auto owners have paid this property tax on their cars at a rate of $1.75 per hundred value. (The value schedule was frozen during the war, also.)

CALLED FAIR LEVEL

Since this is strictly property tax, like that on a house and lot, or its furnishings, Senator Hulse considers the assessment rate fixed hereafter ought to rise in line with rising car prices. Average county property taxes now are $4.58 per hundred value, but he considers about half that —$2.25—a fair level at which to peg the car owners' tax rate.

Hence, another measure he has authored to bring about this higher rate would add another $300,000 to San Francisco's new revenue from "in lieu" taxes. Since highway funds are hitting auto drivers hard with new fees, this may have tough going in the Assembly.

(The term "in lieu" on this tax means it is "in place of" property tax. Senator Hulse argues that as a property tax it rightfully belongs to the counties, not to the state. Part of it in the past has gone to pay old highway bonds, but a different measure here would life money from the state's ample surplus to pay off that 45 million dollars in one swoop.)

LIQUOR FEES, TOO

Third source of new revenue for the money-hungry counties, which Senator Hulse hopes to get passed is a return to them of all the liquor license fees. This fee, on places selling beer, wine or liquor, though extermely low, brings in around nine million dollars a year. Half that now goes to the counties to help them police the spots. But Senator Hulse thinks it all belongs in the counties.

San Francisco has a large number of liquor dispensing spots. The $600,000 it now gets from this fund to police them would double to $1,200,000.

There are some other local government-aid measures here which Senator Hulse is backing, after his two-year study proved their desperate need to him. One is stalled on the Senate floor under rather unfriendly scruting of his fellow senators. It asks the state to take over the burden of a big benefit granted to veterans in appreciation of their services—the $1000 property tax exemption. All very kind-hearted, says Senator Hulse, but see who gets hurt: not the state, but the local governments, which see their revenue cut by exactly this much. The people made the cut bigger two years ago when they voted to give churches and charitable property the same exemption.

SHARING WANTED

Senator Hulse wants the state to share this veteran assistance by repaying to each county from state funds the amount of money lost in the exemption. The reason is not just a kindly spirit towards home government. He declares this one factor alone—the veteran $1000 exemption—is forcing some counties into actual bankruptcy. It happen swhere the veterans are buying most property. Santa Clara is one of the hardest hit.

Whatever happens to all these Hulse measures, another rural senator, H. E. Dillinger (D., Placerville) will battle this week for his cigarette tax proposal.

PEDRO FIRE DEPT.
FL 5-3718 or FL 5-3786
Police Department
1. Harry Walters FL 5-3406
2. J. J. Pisani FL 5-3602
3. Ed Young FL 5-3621
FIRE CALLS
DAY OR NIGHT
FL-5-3611
or
FL 5-3636

Uncle—"Have you a dime bank, Willie?"

Willie—"No. But I have a billfold."—Pathfinder.

Pacific Manor Open To Public This Week

An innovation has come to Francisco Pedro Rancho, part of which is being subdivided into a modern community known as Pacific Manor.

One hundred homes are under construction and approximately 15 to 20 homes will be ready each month for occupancy.

The subdivision plans call for an over-all landscaping program, including trees, shrubs and lawns for each house.

Curbs and gutters are now installed and streets will all be paved in the near future. The homes are frame construction, exteriors rustic, rustic and stucco or all stucco. The floor plan is standard for the first hundred homes, that is a two-bedroom house and a three-bedroom house.

Plans are now being drawn for store buildings to take care of occupants of these new homes.

San Mateo Investment Company extends a cordial invitation to everyone to inspect the model home and tract, whether interested in buying a home or not.

Peninsula home builders of 2500 El Camino, San Mateo are the builders. The San Mateo Investmest Company is exclusive sales agent for the subdivision and John A. Hibbert is sales manager.

For this week's opening date of Pacific Manor see ad elsewhere in these columns.

Work Starts on Pine Flat Dam Project

A dynamite charge set for 3 p.m. May 27 started construction work on the 30-million-dollar Pine Flat Dam, on the Kings River, 27 miles east of Fresno.

Despite wrangling between Congress and the Bureau of Reclamation over limiting acreage of farms irrigated by public water, the Army Engineers are getting work started under a 1944 authorization. Governor Earl Warren and Colonels H. E. Marks and Dwight H. Johns of Army Engineers will witness the blast.

Government experts have estimated delay in building the dam has cost six million dollars flood damage in three years.

When completed, the dam will greate a reservoir draining 1542 square miles and covering 5565 acres of grazing land and 460 acres of cultivated land, including 10 acres in orchards and vineyards.

The dam will be equipped with penstocks to make it readily convertible to power generation in the need and feasibility arise in the future, the engineers said. Penstocks are the tubes through which water falls to operate turbines.

Pine Flat is first of 16 dams authorized for California's Central Valleys to actually get started. It will be 440 feet high, topped by a 35-foot highway across the 1645-foot dam crest.

Pacific Planes Watched By Electronic Eye

Electronic eyes will soon watch every plane as it crosses the Pacific between San Francisco and Honolulu, it was announced recently at Moffett Field as preparations were made to operate the world's most powerful radar set being installed on top of the giant No. 1 hangar. It should be in operation this week.

The new device, according to engineers of the Naval Air Transport service, is the most powerful ground-to-air radar ever developed and was originally designed for use in England and on the eastern seaboard for tracking V-2 and similar types of rockets.

The work on the equipment was about half completed when the war ended, and by making a few minor changes it was possible to adapt its use to the tracking of areas.

The set will carry on an invisible 24-hour a day patrol of the airways between Honolulu and the Bay area, officials of the NATS said, and, when tests are completed, a regular five minute check of the location of all aircraft between the Bay area and the Hawaiian Islands will be kept.

Although the radar equipment will only carry up to 1000 miles under good conditions, a similar installation in the hills of Hawaii will augment the coverage leaving only a few miles about half way between the mainland and the islands uncovered.

A spokesman for the navy stated that the system will augment the present GCA equipment which scans a small ar... It will be possible the spokesman said, for a plane 500 miles at sea to be "talked" into Moffett Field during the "foulest weather."

District and Local P. T. A. Officers Installed

Members of Seventeenth district Congress of Parents and Teachers met at Bondy's in Belmont on Thursday, May 15, for the installation luncheon.

Mrs. J. J. Garland, past district president and junior past state president, was the installing officer. Using as the theme, "The Building Project," she said, "The model comes from national, the building specifications from the state, and the blueprints call for child welfare on every floor."

In installing the following officers Mrs. Garland described them as members of a construction crew: Mrs. M. G. Strohheler, president; Mrs. Edward Styskel, vice president; Mrs. Garret Bradley, director of organization; Mrs. H. P. Eder, director of extension; Mrs. Faun Tuska, director of public welfare; Mrs. S. S. Mayo, director of education; Mrs. Oscar Larson, director of home service; Mrs. Roy N. Cloud Jr., director of health; Mrs. A. A. Kickbush, recording secretary; Mrs. G. J. Sirex, corresponding secretary; Mrs. J. H. Wesch, financial secretary; Mrs. C. N. Underwood, treasurer; Mrs. A. F. Gilcrest, auditor; Mrs. F. C. Beach, historian; and Mrs. J. M. Foley, parliamentarian. Blueprint placecards carried out the building theme.

The following officers for San Pedro PTA were installed at an afternoon meeting, Thursday afternoon of last week: Mrs. Dorothy Cahill, pre... Josephine Kelley, vice-pre... Mrs. Eleanor West, treasurer; Mrs. Mary Drury, recording secretary; Mrs. Mary Tonelli, corresponding secretary; Mrs. M... ... Washington, parliamentarian and Mrs. Ruby Van Paul historian.

County Tax Receipts Top Six Million

Ralph C. MacArthur, county tax collector, reported that he has taken in $6,115,990 for last year's taxes payable this year

He said only 1.8 per cent of the total due, or $113,776, remained unpaid on the April 21 deadline.

His office sent out 86,000 tax bills for $6,225,426 worth of property, and he predicted that for the next fiscal year his office would send out 100,000 b...

Last year property ow... the county were billed ... 864,854, out of which the... for $4,770,466 worth of p... leaving a delinquency of ... per cent.

Between the two tax ... periods some of the property had been reappraised, had increased in value because of a real estate boom, or had new construction thus swelling the tax roll for the more recent period, he explained.

Second Bridge Survey Funds Approved

Appropriation of $950,... for surveys and plans on a second San Francisco bay bridge was approved recently by the assembly committee on government efficiency and economy.

Memorial Day

Let us rededicate ourselves to the task of "binding up the Nation's wounds" and striving for that better world so long sought for and fought for. Any lesser effort would not be worthy of the silent armies that now march unseen.

Sharp Park BREAKERS

FIRST TOWNSHIP NEWS
A Newspaper of General Circulation
Sharp Park, San Mateo County, California
M. LARUE PITSCHKE, Editor and Publisher Phone 5-3611

$2.50 Per Year ..... Six Months $1.50

Entered as second-class matter, November 17, 1939, at the Post-Office at Sharp Park, California, under the Act of March 3, 1879.

MEMBER NATIONAL EDITORIAL ASSOCIATION

MEMORIAL DAY

On Memorial Day the Nation's heart will beat for its war dead and the Nation's mind will dwell on the deeds and sacrifices of those who, in the words of an American patriot, "made their breasts a barricade between our country and its foes".

There is no Nation on earth that at some appointed day of the year does not honor, each in its own way, the sons who made the supreme sacrifice. Sorrow knows no Iron Curtain; tragedy, no creed; regret, no boundary lines.

But Americans died by the hundreds of thousands in the last war, the war before that, and in every war in the Nation's history, for a singleness of purpose that marks their sacrifice apart, and fortifies the hearts of all who grieve. That singleness of purpose always has been—and always will be—the preservation of human liberty.

It was exactly so in the Revolutionary War, the War of 1812, the Civil War, the War with Spain, and in both World Wars. Americans fought and died believing that liberty was worth fighting and dying for; no lesser ideal would have commanded their unfaltering steps.

Cynics might say they died in vain; that the goal is not worth the struggle; that whisperings of war to come prove the futility of it all, and that, at home, Democracy still is beleaguered by forces which would tear down the house that liberty built, and erect a new and soulless structure.

Let the cynics talk! This Nation has endured, and will continue to endure, because men are willing to defend its principles with their very lives if need be. And never have the faint of heart outnumbered the strong when the test arrived.

On this Memorial Day, every prayer for the dead will contain the fervent hope that the last great test was REALLY the last great test; that men of all Nations may soon tread a common path leading toward a common goal of freedom and understanding and peace.

Atomic Power For Generating Electricity Soon

The Wellsian dream of producing usable power from atomic energy will be translated into actual fact and voltage about 2½ years from now at Oak Ridge, Tenn.

The time estimate 2½ years, more or less—is made by men actually working at the Oak Ridge laboratories on the challenging problem of designing the first pilot plant or "power pile," destined to be the grandaddy of all the atomic turbines of peace. The first power generated-probably will be used to light up a portion of the Tennessee "atom city" of 37,000 population.

Actually, the United States right now is generating power from atomic energy in its plutonium plants at Hanford, Wash. There, in the dramatic transmutation of uranium into plutonium, vast quantities of heat are produced, but the Columbia River—the Paul Bunyanesque coolant for these "piles"—carries off the heat as a waste product.

LOW HEAT

This heat, although at too low a temperature to be useful, is roughly equal to the amount of energy generated hydroelectrically at Grand Coulee Dam.

The commencement of work on an actual power-generating pile has been the signal for all kinds of predictions. Says one engineer:

"The first nuclear utility plant will be functioning on a practical industrial scale in five years."

CHURCH SERVICES

Ocean Shore Parish

The Little Brown Church by the Sea
H. D. Harkins, Minister
* * *
The Little Brown Church by the Sea.
H. D. Harkins, Minister

Trinity Sunday is celebrated at 11 a.m. Pastor's sermon theme: "Riches of God's eternal Love."

Bible School classes for all grades, 9:45 a.m.

Hour of song and fellowship, 7:45 p.m. Pastor's sermon theme: "A Throne Set in Heaven."

Bible study and prayer 7:45 p.m. Wednesday. The Radiant Hour of Prayer with a hearty welcome for all.

Catholic Services

At Rockaway Beach Church every Friday from 10:45 a.m. to 11:45 a.m. religious instructions to the children by the Sisters of the Holy Family.

At Sharp Park in the Firemen's Hall, every Friday from 9:30 a.m. to 10:30 a.m. religious instruction.

At Rockaway Church, every Sunday at 10 a.m. Mass with singing and sermon by the clergy of Colma Parish.

Christian Science Churches

"Ancient and Modern Necromancy, alias Mesmerism and Hypnotism, Denounced." This is the subject of the Christian Science Lesson-Sermon for Sunday, June 1. The Golden Text is taken from Matthew: "Get thee hence, Satan: for it is written, Thou shalt worship the Lord, thy God, and him only shalt thou serve" (4:10).

The following citations are included in the sermon:

I Peter: "Be sober, be vigilant; because your adversary the devil, as a roaring lion, walketh about, seeking whom he may devour" (5:8).

"Science and Health with Key to the Scriptures" by Mary Baker Eddy: "Christian Science despoils the kingdom of evil, and pre-eminently promotes affection and virtue in families and therefore in the community" (p. 102).

No amount of pay ever made a good soldier, a good teacher, a good artist, or a good workman.—John Ruskin.

New Program Added To Station K.V.S.M.

Another program with peninsula appeal, "YOUR NEXT DOOR NEIGHBOR," has been added to Radio Station KVSM's fine programming schedule. Designed especially for San Mateo County residents, this fifteen-minute program features SUSAN ALEX, Women's Editor of KVSM.

Heard daily, every morning at 10:30 o'clock, Monday through Friday, Your Next Door Neighbor, Susan Alex brings you a resume of peninsula club news. Other bits of information that is of particular interest to the ladies is also included in this program.

Clubs, churches, schools and other groups who wish to have their news about meetings, social functions, or other activities read on this program, may send their information addressed to Susan Alex, Radio Station KVSM, San Mateo. Notices may be written on a penny post card, and should be at the station 48 hours in advance of broadcast time. There is no charge for this public service.

KVSM is located at 1050 kilocycles on the dial.

Subscribe to the Sharp Park Breakers—Your home town paper.

EXCAVATING
GRADING
Loam · Fertilizer
JOHN NOLAN
Phone FL 5-3611

BRUCE B. McINTYRE
Real Estate
LOANS INSURANCE
Telephone FL · 5-3313

HOW YOU WILL BENEFIT BY READING
the world's daily newspaper—
THE CHRISTIAN SCIENCE MONITOR
the best-informed persons in your area read this world-wide daily for its fresh, new viewpoints, a fuller, richer view—PLUS help from its exclusive features on business, theater, music, etc.
You will find yourself one of the best-informed on world affairs when regularly. You will gain understanding of today's vital trends on homemaking, education.
Subscribe now to this special "get-acquainted" offer—1 month for $1 (U. S. funds)
Refer to "The Christian Science Monitor Views the News" every Saturday evening over the American Broadcasting Company
The Christian Science Publishing Society PB-5
One, Norway Street, Boston 15, Mass., U. S. A.
Enclosed is $1 for which please send me The Christian Science Monitor for one month
Name
Street
City Zone State

it's RINSE, RINSE, RINSE that gets clothes WHITE

ECONOMY—now and in the future—a larger size WATER HEATER

For speedy, dependable hot water service it is hard to beat the new Automatic Gas Water Heaters. They have the ability to replace hot water supply almost as fast as it is used. And they cost far less to operate.

When you buy a new Automatic Gas Water Heater be sure it is an adequate family-size model. Remember, with modern clothes washing, you need about 10 gallons of 140-degree water for the rinse, rinse, rinse that makes your laundry fleecy-cloud white.

Number Bathrooms	Number People	Storage Capacity Gallons
1	1 or 2	30
1	3 or 4	40
2	2 or 3	40
2	4 or 5	50
3	3	50
3 or 4	4 or 5	75

WATER HEATER OF 30 GAL. WATER HEATER OF 40 GAL. WATER HEATER OF 50 GAL. WATER HEATER OF 75 GAL.

212W-347

SEE YOUR DEALER OR
PACIFIC GAS AND ELECTRIC COMPANY

"Australia to Tokyo" Showing at Geary June 1 and 3

Former Lieutenant Gae Faillace's full-length color motion picture, "Australia to Tokyo," will be shown at the Geary Theatre, Sunday afternoon, June 1, and Tuesday afternoon, June 3, at 3:30.

"Australia to Tokyo," in full Kodachrome with personal narration by Lt. Faillace, is the thrilling story of the activities of the Pacific forces from the beginning of their long island-hopping campaign with General Douglas MacArthur from their first base in Melbourne, Australia, through the wilds of New Guinea, the Dutch East Indies, the Philippines campaigns to the surrender and occupation of Japan.

The film was personally photographed by Faillace, who is well qualified to appear in person at the Geary to describe the authentic story of "Australia to Tokyo" as he served heroically and received many decorations as official U. S. Army combat cameraman through all the military campaigns with General Douglas MacArthur. He was also the only man allowed to photograph the dramatic meeting between MacArthur and Emperor Hirohito in Tokyo. This amazing, natural color, motion picture required two years of intense danger to Faillace while shooting scenes never before shown to the public of the Pacific Southwest area.

"Australia to Tokyo" will not be shown at any regular motion picture theatre. Popular prices will prevail during its two performances.

Inflammable—Beware!

The blackest page in California's forest fire history will be written in smoke and flame across the State's timberland this year unless the people are awakened to the consequences of carelessness.

State Forester DeWitt Nelson, appealing for public cooperation, reports that in 1946, some 283,309 acres of timber and range land valued at $206,000 were swept by flames, and that nearly one-third of the 6040 fires resulted from human negligence.

The fire expectancy curve is worse for 1947, due to reduced rainfall and other factors, including an increase in travel from areas whose people are not aware of California's seasonal fire hazards. The carelessly thrown cigarette or match, and the improperly extinguished camp fire, are still the major causes of forest and brush fires.

Fires cost lives and inflict hundreds of thousands of dollars in needless destruction every year. This year can be made an exception, despite the "expectancy curve," if everyone exercises care on the open road and in the timber country. It's a small price to pay to preserve California's priceless natural resources.

IT ALL ADDS UP

The war was on. It was July 3, 1943. E. B. White wrote this brief unsigned leading editorial for the New Yorker magazine:

"We received a letter from the Writers' War Board the other day asking for a statement on 'The Meaning of Democracy.' It presumably is our duty to comply with such a request, and it is certainly our pleasure.

"Surely the Board knows what democracy is. It is the line that forms on the right. It is the don't in don't shove. It is the hole in the stuffed shirt through which the sawdust slowly trickles; it is the dent in the high hat.

"Democracy is the recurrent suspicion that more than half of the people are right more than half of the time. It is the feeling of privacy in the voting booths, the feeling of communion in the libraries, the feeling of vitality everywhere. Democracy is a letter to the editor. Democracy is the score at the beginning of the ninth.

"It is an idea which hasn't been disproved yet, a song the words of which have not gone bad. It's the mustard on the hot dog and the cream in the rationed coffee.

"Democracy is a request from a War Board, in the middle of a morning in the middle of a war, wanting to know what democracy is."

Amateur Radio Group Social at Perry Home

A social, including members of an Amateur Radio group was held at the L. G. Perry residence, 241 Pacific avenue, recently, where a delicious pot luck dinner was enjoyed.

Instruments represented on the evening's program were piano, trumpet, accordion, two violins and a mandolin.

The amateur group with amateur radio calls included Messrs. and Mesdames Paul Conklin, W6VOL; Len Howard, W6YWC; William Green, W6BYS; M. Harp, W6RTJ; Ray LeRoy, W6GUY and H. Perry, W6TJR.

Others present were Clyde Dick, Joe Kremer, Helen Green, Paul Bone and Lony Bone. Children were Mavis Perry, Richard Perry, Maxine Green, Wilma Green, Gary Conklin, Marilyn Harp, Jimmy Harp and Tommy Howard.

"Young man," a doctor told a convalescent patient, "you owe your recovery to your wife's tender care."

"I'm glad to hear you say that," exclaimed the patient. "Now I'll make out the check to her instead of to you."—Industrial News Review.

The answer to "Work or Want" is "Want to Work."

Semi-Annual Financial Report of S. P. V. F. Department Auxiliary

November 30, 1946 to April 30, 1947

November 30, 1946	Bank Balance	$148.22
	Cash on hand	5.64
Membership dues		20.50
Proceeds Entertainment		65.15
Proceeds Bedspread		110.25
TOTAL		$201.54
EXPENDITURES		
Social Committee		$ 32.88
Secretary		7.50
Red Cross Donation		5.00
Proceeds Bedspread donated to S. P. V. Fire Dept.		110.25
TOTAL		$155.63
Bank Deposits		$ 43.00
April 30, 1947, Cash on hand		2.91
April 30, 1947, Bank Balance		189.22

Respectfully submitted, May 22, 1947.
LOUISE H. FENTON, Treasurer

Rockaway Quarry
ROCKAWAY BEACH, CALIF.
ROCK - SAND
CEMENT
and Top Soil
Phone FL - 5-3456

JANOVITZ'S
General Merchandise
SOMETHING NEW IN EVERY DEPARTMENT
Agents for P. G. & E. S and H Green Stamps
Phone FL 5-3822 1107 San Francisco Blvd.
Sharp Park, California

J. & L.
MARKET
Groceries · Meats · Fruits · Vegetables
UNDER NEW MANAGEMENT
of
WILLIAM STOUT
S & H GREEN STAMPS
Phone FL 5-3996 Free Delivery

Pete and Anna's
SHARP PARK
County Road at Salada
STEAKS CHICKEN
Dinner Parties by Appointment
Chef Extraordinary
Phone FL 5-3991

W. C. LASSWELL
AND CO.
Morticians
1454 Mission Street
DALY CITY, CALIF.
Randolph 0100 and
Randolph 0101

WE MOVE THE EARTH AND FILL
THE HOLE WITH CONCRETE
Nothing too small or too big.
Tom Yorks - FL - 5-3760
C. R. Brown - FL - 5-3429

FULLER PAINTS
PURE PREPARED PAINT
They last
DAVIES
VARIETY STORE

Just Arrived
General Electric Automatic Blankets
and
Bendix Radios and Combinations
Record Assortment
Wiring in Accordance to Nat. Electric Code.
SHARP PARK ELECTRIC
Sales & Service
Phone FL - 5-3446 S. F. Blvd.

You Cannot Spar for Time

When a fire visits your home, or your car is involved in an accident, or a violent windstorm sweeps over our community, you cannot spar for time while you either buy the proper insurance or increase that which you have. You must have the right amount and kind of insurance protection before disaster strikes.

Our advice costs you nothing and places you under no obligation.

Res. Agent Glenn Falls Insurance Co.
NOTARY PUBLIC
MYRTLE BURKE
153 SAN JOSE AVENUE
Sharp Park
Phone FL - 5-3427

Shop In SHARP PARK

Recommendation For Bolstering Economy

Following are the nine planks of the national antirecession, economic program proposed May 15 by Chester W. Bowles and his Committee on Economic Stability:

1. Price Reductions

To wipe out about half the rise since June, 1946.

Average reduction of about 10 per cent at retail.

Machinery: A price adjustment board.

2. Wage Increases

Rapid spread of the 15-cents-per-hour "wage package" to expand purchasing power and support prices at lower levels suggested.

3. Minimum Wages

Raise the floor to 65 cents an hour.

Expand coverage to limit of Federal power.

State legislation for intrastate industries.

4. Unemployment Compensation

Cover the 14,000,000 workers not now protected.

Raise scale and increase duration of payments.

5. Rent Control

Extend present system and provide adequate funds for administration and enforcement.

6. Fiscal Program

Raise individual exemptions to $600 and cut excises.

Expand Federal expenditures for housing and foreign loans.

Expand state and local expenditures for public works.

Shift state and local taxation to progressive basis.

7. Housing

Cut construction costs 20 per cent.

Revive program for factory-built houses.

Federal underwriting of 1,500,000 housing units a year.

Public housing to provide 500,000 rental units a year at modest rents.

8. Foreign Lending

Expand lending authority of Export-Import Bank by $5,000,000,000, to be used, with advice of U. N. Economic and Social Council, for world reconstruction.

9. Farm Program

Carry out in full the wartime price-support commitment.

Expand school-lunch program and enact Aiken bill (food allotment plan).

Prevent excessive speculation.

Extend crop insurance.

Plan procurement for foreign relief to stabilize markets.

Our County Among 41 State Exhibitors

San Mateo county will be among the "new" exhibitors at the California State Fair when it opens in Sacramento for the first time in five years next Aug. 28.

This announcement was made by fair officials, who said San Mateo county was not among the exhibiting counties when the fair closed in 1941 due to wartime conditions.

Entry of Riverside county into the list of exhibitors brought the total counties which have signified intentions of exhibiting this year to 41.

Bobbie—"Does your dad play golf?"

Jimmie—"No. He learned to swear like that in the Army."—Cape Argus.

BRIDGE CLUBS

The Daytime Bridge Club met Thursday of last week at the Victor Patry home on Loma Vista avenue, with Mrs. Louise Patry as hostess. The luncheon highlights were delicious sandwiches and peppermint ice cream. Guests included Mrs. Jewel Silva, Sally Rogers, Vin Vandermeer, Florence Germain and Angel Stenergson, Lucile Fen and Phyllis McIntyre.

The Evening Bridge Club met at the Bruce McIntyre home Friday evening of last week with Mrs. Phyllis McIntyre as hostess. Guests included Jule Rueckert, Sally Rogers, Florence Germain, Ruth Derry, Marguerite Washington, Evelyn Lohrer and Vin Vandermeer.

Mother (To her young twins)—"I am very glad that you are keeping so quiet and not disturbing daddy while he is having a nap."

One of the twins—"Oh, we don't want to wake him. We're watching to see his cigarette burn his fingers." — Auburn Plainsman.

Subscribe to the Sharp Park Breakers.

SUBSCRIBERS' SERVICE

FOR SALE—1 coolerator, 75-pound. DeLuxe. Good condition. $30.00. 125 Monterey Road. W. L. Peters.

FOR SALE—Baby Crib—six-year size. See Mrs. Van Thomp. Park.

NOTICE — Pet pigeon joined forces with Joe Pisani's flock. It is a White King and apparently was wounded. Is having good care. Owner please call for this pet. Phone FL 5-3602.

Conflict is the first stage of collapse.

Girdler Glass

Hilton Way
Sharp Park, Calif.
GLASS OF ALL KINDS GLAZING
Phone FL - 5-3636

MARLETTE AND SMITH
GENERAL REPAIRING
Auto Parts & Accessories
24 Hour Towing Service Available
PHONE FL - 5-3982
Night Calls FL - 5-3835

Shell Service Station
SHELL
. . . Authorized Distributors . . .
Batteries, Tubes, Accessories
GENE & GEORGE
Phone FLanders 5-3980

Now SHOES!
IN SHARP PARK
Infants' White Shoes in Several Styles.
Sturdy Shoes for Growing Girls and Boys
Also White Play Shoes for Women.
DAVIS VARIETY STORE
Phone FLanders 5-3984

PEDONE'S APPLIANCE
. . . WATER HEATERS
. . . FLOOR FURNACES
. . . GAS RANGES
. . . STALL SHOWERS
3 to 5 Days Given on RADIO REPAIRS.
. . . ALL WORK GUARANTEED . . .
— CONVENIENT CREDIT TERMS —
OPEN THURSDAY EVENINGS

Phone FLanders 5-3641
SANDERS SHEET METAL SHOP
BLOWER, GRAVITY, FLOOR FURNACES
And WATER HEATERS
KITCHEN VENTS & FANS
ALL VARIETIES OF METAL WORK
Now located next door to Cunningham Coffee Shop . . . Sharp Park, Calif.

FOR MEN
ALLEN "A"
CLOTHING—at
The Variety Store
Sharp Park 5-3784

DAVIES
VARIETY STORE
FOR FATHER'S DAY
GIFTS
TIES - SHIRTS - JEANS
SOX - HANDKERCHIEFS
- Brushes and
More Items

AVON
Representative
Merite Washington
Phone FL 5-3831
Sharp Park, California

DRESSMAKING
Alterations - Remodeling
MRS. A. L. WEEKS
FL 5-3715

Furniture & Appliances
Flanders 5-3471 SHARP PARK, CALIF.
Venetian Blinds of Steel Aluminum or Wood
PEDONE'S
Complete Home Furnishings
Weather Stripping Installation and Material Guaranteed
RADIO REPAIRS
Free Estimates—TERMS—Free Estimates

DICK'S CAFE
DINNERS
- Otto Herling and Al Sohl -
Proprietors
NEW CHEFS Bill and Ruby Serve
TASTY FOOD
"Where old and new friends meet"
County Road at Paloma avenue
Sharp Park, Calif.
COCKTAILS

COASTSIDE REPORTER

Mr. and Mrs. Ray Cyr of the Broadway Editor weekly in Burlingame called at this newspaper plant to see the Whitlock press recently installed and to congratulate ye personnel on the growth manifested in the shop of the Sharp Park Breakers.

Mr. and Mrs. H. H. Smith of Mission Auto Court, Daly City, left this week for a month's vacation trip to the Hawaiian Islands. Mr. Smith formerly served San Mateo county as chairman of the Board of Supervisors.

A delicious abalone dinner was enjoyed in the James Fenton home last Saturday evening, by Mr. and Mrs. Palmer Stenerson, who declared Mrs. Fenton to be one of the best of cooks. Following supper the four motored to Vallemar and spent the rest of the evening playing bingo.

Mrs. Ivy Harkins, mother of Rev. H. D. Harkins, has been a patient in Mills Memorial hospital in San Mateo for the past two weeks, but was returned to her son's home this afternoon, where it is hoped by her family and friends that she will continue to improve.

Mrs. Paige (Gertrude) Payne and Mrs. Emily Biddle and son Sam (II) were afternoon callers of Mrs. Maude L. Pitschke Thursday of last week. The Paynes were former residents of Sharp Park and Mrs. Biddle, a friend of Gertrude, is a high school teacher in San Francisco.

Mr. and Mrs. Henry Grace were hosts to a group of friends at Florence's Dinner Club on Salada avenue, last Sunday, where a delicious chicken dinner was served to Rev. and Mrs. H. D. Harkins, Mr. and Mrs. Raymond Blummer, Mrs. Maude Pitschke and Miss Viola Fellows.

Mr. and Mrs. Walter Jordan of Daly City, son-in-law and daughter of the R. P. Richardsons of Pedro Valley, are the proud parents of a baby girl, born in a San Francisco hospital on Thursday, May 15, 1947, and weighing six pounds 10 ounces. The little miss has been named Patricia Lee. Congratulations!

Mrs. Jennie Heussmann of Pedro Valley passed away at St. Mary's hospital, Tuesday of this week, at 3 p.m. Funeral services were conducted from Halsted & Company mortuary, Thursday morning of this week.

Friday evening, June 6, 1947, the Pedro Valley Improvement Association invite us all to attend their regular monthly entertainment to be held at Bolton Hall. ....

There will be a special Children's Day program to be given by the pupils of the Sunday school of the Ocean Shore Parish at 9:45 a.m., Sunday, June 8th, at the Little Brown Church.

Fred Small is the new barn manager at the Dude Ranch in Pedro Valley, the position formerly held by the late Jimmy Molinari.

Mrs. Irene Rees of Dude Ranch, Pedro Valley, returned recently from Junipero Serra hospital, where she was a patient for several days. She reports that she is much improved in health.

Mr. and Mrs. George Lange and daughter Mary Pam moved recently from Vallemar to Palo Alto. Mrs. Lange is a daughter of the V. M. Smiths of Vallemar.

Mrs. O. E. Spruitenburg, who has been sojourning for several months in Indiana state, has returned to her former home in Vallemar.

Edward T. Turner, Jr., of Redwood City, is now associated with the Globe Wireless station near Edgemar and he and Mrs. Turner are looking for a house to rent, here on the North Coastside. They have three children, Gregory (9), Michael (4 1-2) and Sandra (2 1-2). See Classified Ad elsewhere in these columns.

Bill Harkins and wife were guests of honor at a birthday dinner for Bill at the home of his parents, Rev. and Mrs. H. D. Harkins of San Francisco boulevard. Others present were Mr. and Mrs. David Gardner and son David Arthur (3), Mr. and Mrs. Donald Craig, Ivy and daughter Faith and Daddy and Mom. It was grand having all the children home on this happy event.

Tuesday of next week the Ladies Aid will meet in the Little Brown Church, with Mrs. Harkins as hostess. The get-together will be held in the evening at 8 o'clock. Plans will be initiated for a near future church supper date. Members and Would-Be Members are cordially invited.

Sanitary Board meets, Saturday morning of next week, June 7th. Important business. BE THERE.

Result of local election, which was inadvertently omitted in last week's issue of this newspaper tallied more than 100 votes for School Bonds, and 100 votes each for incumbents San Pedro Elementary school, Jefferson Union High, and San Mateo Junior college.

CLASSIFIED ADS

WANTED TO RENT — 3-bedroom house or 2 large bedroom. Employed locally. Phone Redwood City 2202-W collect or FLanders 5-3400.

Improvement Club to Sponsor Picnic for Local Street Work

The Sharp Park Improvement Club (SPIC, Inc.) are making elaborate plans for a picnic to be held Sunday, June 8, 1947, at the Vallemar Picnic grounds. The net proceeds from this get-together will be used to oil, gravel and roll our local streets to make a hard surface to withstand through the winter months' wear and tear.

The entertainment for the day offers many pleasant diversions, the big event to be opened by the Girl Scouts and to be closed by the Boy Scouts. There will be dancing, boxing, foot racing, baseball or softball and other sports. There will be a $10 gate prize.

Hot dogs, coffee, soft drinks and ice cream will be served. The gates will open at 10 a.m. Come and bring the family and become better acquainted with your neighbors.

This event has been announced gratuitously by radio station KVSM on some of the "Next Door Neighbor" program broadcasts at 9:30 a.m. Mrs. Viola Williams, chairman of the picnic committee, expresses appreciation in behalf of the committee for this radio service.

Poet—"This world is very unfair."

Friend—"How so?"

Poet — "Well, a banker can write a bad poem and nobody does anything about it, but just let a poet write a bad check."—Stray Stories.

BUY IT IN SHARP PARK

STATE THEATRE
SOUTH SAN FRANCISCO
SUN.-TUES. May 1 - 3
"Stallion Road"
Ronald Reagan — Alexis Smith
"Fabulous Dorsays"
Tommy & Jimmy Dorsay
THURS. - SAT. May 5 - 6
"Stairway To Heaven"
David Niven — Kim Hunter
"Blondie Knows Best"
Penny Singleton
WED., May 4
"Li' Abner"
Buster Keaton
"El Paso Kid"
Sunset Carson

FRISCO MARKET
F. LANDI
FRESH FRUITS AND VEGETABLES
Fresh Meat Tuesdays and Fridays
DELIVERY ONCE A DAY—4:30 P. M.
PHONE FL - 5-3484

Sharp Park Beauty Shop
Old Post Office
County Road - Next to J & L Market
MACHINE - MACHINLESS PERMANENTS
Cream Oil Method
Expert Tinting - Styling - Hair Shaping
Dry Hair Treatments a Speciality
Special on Machineless Permanents for Limited Time
Phone FL - 5-4334

Electric . . Refrigeration . . Radio
Household - - Commercial
REPAIRS - SERVICE - MAINTENANCE
All Household Appliances, Washing Machines, Fixtures, Etc.
Let us Handle Your Electric & Refrigeration Problems
ARMATURE WINDING - Motors & Generators REBUILT
SERVING ENTIRE COASTSIDE
Service and Work Guaranteed
RALSTON & TONELLA
Phone FL - 5-3729

Sharp Park CLEANERS & LAUNDRY
Corner Carmel & San Francisco Blvd.
CLEANING & PRESSING
♦ SUITS
♦ LADIES DRESSES
♦ LADIES COATS
♦ CURTAINS & DRAPES
♦ SWEATERS
♦ HATS CLEANED & BLOCKED ♦
Expert Cleaning and Dyeing and especially satisfactory Laundry work done by home People.

VISIT EARL and DORIS AT
Cunningham's Coffee Shop

Luncheons - Dinners and
A LA CARTE ORDERS
Full course dinner after 5 P. M.
Closed Wednesday Closing Hours 8 P.M. Until Further Notice
PHONE FL - 5-3472

SHARP PARK GROCERY
DICK PLATE & SONS
Fancy Groceries — Delicatessen
LIQUORS - BEER - WINE
Frozen Foods - Ice Cream - Meat - Poultry
FREE DELIVERY
Open Daily, Including Sundays from 8 a. m. to 8 p. m.
Saturday 8:00 a. m. to 10:00 p. m.
COUNTY ROAD PHONE FL - 5-3422

WARNING TO MERCHANTS

Operation of an elaborate bay area burglary and bad check ring involving the sale of stolen checks "wholesale" to check artists has been reported by San Francisco authorities to San Mateo police on notification that a third Dan Goodwin company stolen payroll check was cashed in this county.

San Mateo merchants were warned by Police Chief Robert E. O'Brien to take every precaution against accepting fictitious checks.

According to the report made by the San Francisco check detail, this area is being covered by a ring of burglars specializing in burglaries of business establishments and taking only payroll checks and check protectors. Headquarters of the ring is believed located in the east bay.

Police Captain Martin McDonnell said he was informed that the stolen checks were sold to a "wholesaler" who in turn resells them at a retail price to various check artists who, armed with several different types of identification papers bearing their photographs and assumed names, victimize merchants.

BIG MERCHANT MARINE VITAL SAYS KRUG

J. A. Krug, Secretary of the Interior, in a prepared statement on the observance of National Maritime Day, May 22, said the occasion has "important significance" to more than 2,700,000 American citizens in the territories.

He pointed out that Hawaii and Alaska are "bastions of defence" of the north, while Puerto Rico and the Virgin Islands guard the Panama Canal.

The breakdown in trade between the mainland and the territories early in World War II, under the impact of submarine attacks and the withdrawal of neutral shipping, "clearly demonstrated the need for a strong American merchant marine," Mr. Krug said.

"For the territories, only a reliable merchant marine service can provide a sound civilian economy," he added.

"To be sure of continuing this trade under all circumstances, not less than half of the vessels should be under the American flag."

Fines for Tanforan Upheld by U. S. Court

The United States circuit court of appeals in San Francisco upheld fines of $7500 for the alleged diversion of building materials from Tanforan race track for construction of a gambling casino at Lake Tahoe.

District Judge Robert T. Foley of Carson City, Nev., assessed the fine last December against Chester Fippin of Carson City, Nev., and the St. Claire corporation of San Jose.

Fippin was charged with building the $45,000 Tahoe Skyharbor casino with materials taken out of Tanforan which he said were to be used for building homes for veterans.

A stalwart New Englander had reached the age of 100 and was being interviewed.

"I suppose," said the reporter, "that you have seen a lot of changes in your time."

"Yes," replied the centenarian, "and I've been agin every one of them."—Variety.

Dr. Gans' Age May Force Retirement

Dr. Charles C. Oans, director of the county health and welfare department, may be less than a year from retirement, if army records are correct.

Dr. Oans twice has stated his date of birth to the civil service commission as Feb. 2, 1880. That would make the doctor 87 years old.

The official army register, published on Jan. 1, 1945, lists Dr. Gans' birth date as Feb. 2, 1878.

That would make the doctor 69 years old.

Stringent county rules require that any county employe in an appointive civil service job, such as filled by Dr. Gans, retire at the age of 70. He may not be paid even for one day more.

Rumors circulated about the courthouse recently that various officials opposed to Dr. Gans planned to check the doctor's age, with a view to forcing his retirement if incorrectly stated.

The two occasions on which Dr. Gans gave his date of birth as Feb. 2, 1880, were when the civil service commission was established in 1943, and when the doctor appealed his dismissal at the hands of County Executive Frederick Peterson in 1944.

Cuts Announced in Passenger Tires

CHICAGO. — Reductions in passenger automobile tires were announced recently by Sears, Roebuck & Co., and Montgomery Ward & Co. Sears said it was cutting the price 12 per cent immediately in all retail Sears stores. Montgomery Ward said its reductions would be "substantial" and be effective in all its retail stores. Montgomery Ward said the catalogue prices of its tires were cut several weeks ago.

Higher Train Fares In Effect June 1

Increased first class and tourist fares on California passenger trains will go into effect June 1, the State public utilities commission said recently. Higher rates were allowed after pleas of seven railroads that they lost nearly $18,000,000 on passenger service last year.

Round trip first class fares will be advanced from 1½ the one-way rate to one and two-thirds. Intermediate one-way tickets will increase from 2.475 cents a mile to 2.75 cents.

Special first class tickets between San Francisco and Los Angeles, allowing an 18-day stopover, have been abolished in favor of the regular three-month stopover tickets, with an advance in price from $21.90 to $26.05.

S. M. Wool Growers Add to Flocks

San Mateo county flocks were enriched by high quality sheep purchased at the 27th annual California ram sale held recently at Galt under auspices of the California Wool Growers association.

A total of $115,132.50 changed hands at the sale for 1747 head of rams and ewes, for an average of $65.90. This was $1.32 above the average of $84.58 at last year's sale.

C. Falls of Redwood City purchased 12 Hampshires at the sale.

Teacher—"If I divide a potato into six parts and then divide each part into six parts, what will I have?"

Johnnie—"Potato salad."

—Howard Crimson.

Two Guard Armories Planned for County

Two National Guard armories, each with an auditorium available to the public, may be awarded San Mateo County, one at San Mateo and the other at Menlo Park, it became known this week.

Chances of an armory building, including an auditorium, costing approximately $250,000, for San Mateo were held excellent when it was revealed that negotiations are progressing whereby the California Jockey Club will donate five acres of land to the city of San Mateo, and the city, in turn, will deed the land to the state for the armory. The deal is reported independent of that with the fiesta. Donation of the land is one of the requirements to awarding the armory.

Young Santa Cruz Woman Appointed District Attorney

The office of district attorney in Santa Cruz county could claim two distinctions: (1) It was occupied by a woman, Miss June Bornia; (2) She was believed to be the youngest D.A. in California.

The 27-year-old Stanford law school graduate was appointed by the board of supervisors to succeed Stephen Wyckoff, resigned, whose assistant she had been since 1943. She is the daughter of Nicholas Bornia, Watsonville apple packer.

Little Dickie's mother, trying to persuade him to take a bath, said: "Surely you want to be a nice clean boy, don't you?"

Dickie—"Yes, but can't you just dust me?" — Jacksonville Journal.

"My wife talks to herself."

"So does mine, but she doesn't realize it. She thinks I'm listening."—Passing Show.

Phone San Bruno 39
San Bruno Pharmacy
O. H. KNOWLTON
Proprietor
601 SAN MATEO AVE.
SAN BRUNO, CALIF.

WHEN YOU THINK OF HOME THINK OF US
KIRKPATRICK & HENRY
COMPLETE HOME FURNISHINGS
"Where QUALITY Is Higher Than PRICE"
Phone San Bruno 2822 441 San Mateo Avenue
Free Delivery SAN BRUNO, CALIFORNIA Easy Terms

SAN BRUNO CAMERA SHOP
— Photo Finishing - Photostat Copies —
580 San Mateo Avenue San Bruno, Calif.
Telephone San Bruno 1185

Tanforan Flower Shops
6178 Mission Street
DALY CITY
and
Sneath Lane, SAN BRUNO
Adjacent to Mortuary of W. C. Lasswell and Co. and the Golden Gate National Cemetery
Flowers for every occasion
Special pieces made to Order

El Camino THEATRE
June 1, 2, 3—Sunday, Monday Tuesday
"STAIRWAY TO HEAVEN"
DAVID NEVIN — RAYMOND MASSEY
MARCH OF TIME
"FASHION MEANS BUSINESS"
June 4, 5, 6, 7—Wednesday, through Saturday
"THE PLAINSMAN"
GARY COOPER — JEAN ARTHUR
"LAURA"
DANA ANDREWS — GENE TIERNEY

Marelich's
JEWELRY OF QUALITY
Jewelry - Silverware - Glassware
China - Crystal
ROLLEY'S PERFUME - GREETING CARDS
638 SAN MATEO AVE. — Phone 4274 — SAN BRUNO, CALIF.

Dawn Bakery

TRY OUR JELLY DO-NUTS
THEY'RE DE-LIC-IOUS
BUY THE BEST—WE DO
Phone 2309 427 San Mateo Avenue
San Bruno, California

DANCE
ANNIVERSARY
ROCKAWAY BEACH
PROGRESSIVE CLUB
—AND—
Volunteer Fire Department
Rockaway Beach Fire House
SATURDAY, MAY 31, 1947
The FRIENDLY SPOT
— Dancing from 8 to 12 P. M. —
Smooth Music by Art Alonso and His Band
TICKETS 60 Cents $10 DOOR PRIZE
Refreshments

Mr. and Miss Teen Age

(By Helen Plate)

There hasn't been a dull moment for the Teen Agers lately and it looks like there'll still be plenty to do. The highlight of the month or I should say, the year, is the annual Senior Ball. The gals are busy with making their formals or looking around for a reasonable one to buy and the fellows are working and scraping their pennies together for this

forward to having a wonderful time and if everything goes as planned there shall probably be a few headaches floating around the next day.

Another big event for the Teen Agers is the picnic sponsored by the Sharp Park Improvement Club, to be held at the Vallemar pavilion sometime in the month of June. The Boys' Club will present a boxing match and also participate in a softball game between the girls. The soft drink counter will also be managed by the Teen Age girls.

TEEN AGER OF THE WEEK

It only seems like yesterday that this week's Teen Ager Myron Yorks was seen running around playing cops and robbers. Still full of the same vitality "Mike" has really grown into a king sized fellow. Mike is a high freshman at ye ole Jefferson. Already he is beginning to prove himself as an up and coming athlete. Mike is also an active member of the Boys Club. I really don't know his correct age, but I believe it is in the vicinity of sweet sixteen. This is just a warning to some of you fellows—it looks as if Mike might be able to give you some a trong competition and I don't mean in baseball. How about the girls?

Gossip, Please!

As I am not able to see all, hear all and tell all I would appreciate it if some of you would let me in on some dirt. Not anything that would be offensive, but something that would make this column a little spicy. So if there's something you know that you wouldn't tell your best friend, just let me know about it, so we can start some rumors flying. Cat, Cat!

Daly City Band To Give Concert Sunday At Jefferson High

The Daly City Band will celebrate its Twentieth anniversary next Sunday, June 1st with a concert at Jefferson Union High School auditorium, commencing at 2 p.m.

George Brenner, who has held this wonderful band together during the past 20 years will conduct the concert and Mrs. Trixie Beeson of Pedro, president of the organization will preside as master of ceremonies, introducing the various musicians.

Melford Batye, mayor of Daly City, will give an address in behalf of the Band, reviewing many past events during its long period of existence.

Tipton Banks is drum major and "Lorraine" is majorette.

The program is free and everyone is invited to attend.

FIRE DEPT. TO START COMMUNITY BUILDING FUND

A community building is seen by the Sharp Park Volunteer Fire Department as an urgently needed improvement and the S.P.V.F.D. is starting a fund for such a building.

The hall in the Fire Department building is currently in use at least half the evenings in every month and the members of the community, who attend the functions held there are well aware of its limitations as a meeting place.

The present Fire Department building is obviously no longer adequate for the needs of the community and the Fire Department believes that it is possible and desirable to erect a building, suitable for meetings and entertainment programs.

To start this Community Building Fund, the S.P.V.F.D. is going to hold on next September 6th, a drawing for prizes from among the subscriptions to the fund Subscriptions will be sold at $1.00.

Three prizes will be awarded at the drawing. First prize will be two adjoining view lots, valued at $1400. Second prize will be a Philco radio-phonograph. Third prize will be a genuine mixmaster.

Subscription tickets will be available this week-end.

Famous Duncan Sisters Visit Local Cafe

The Duncan Sisters, famous on radio and screen and accompanied by five friends, were last Saturday dinner guests at Pete and Anna's. This was the first time the singing pair had ever visited Sharp Park, having been directed to this local restaurant by friends in San Francisco.

A delicious dinner was enjoyed and a good time was claimed by all. Before leaving, the Duncan Sisters presented Pete and Anna with an autographed photo of themselves which also carried a written commendation of the fine food served to them.

Closed Mondays

Other Days Open 6 a. m. And Closes 8 p. m.
Peter's Restaurant
6286 Mission Street
DALY CITY

PEDRO VALLEY IMPROVEMENT ASSOC.
ENTERTAINMENT
First Friday in Month
8:30 P. M. BOLTON HALL

Rockaway Beach Garage
Michael Guagliardo
UNION OIL and GAS
LUBRICATION - CAR WASHING AND POLISHING - SIMONIZING
ACCESSORIES
Telephone FL - 5-3600

Glen Park Roofing Company

M. B. Castagnetto
Free Estimates
Bus. Ph. Randolph 5323
511 Vienna Street
Res. Ph. Delaware 7009
175 Dartmouth Street
San Francisco, Calif.

Catherine's Beauty Shop
ROCKAWAY BEACH
Across from Gas Station

New Hollywood Permanents
Leaves Hair Soft and Natural
CREAM OIL SOLUTIONS
Machine and Machineless Permanents
MANICURING — — — FINGER WAVING
Phone FLanders 5-3112

WARSHAWSKI'S
Dry Goods Store
at
6340 Mission Street
DALY CITY
Carries
NEARLY Everything for the Home and Family

Mission Paint Store
QUALITY
PAINTS — VARNISHES — SUPPLIES
Lacquers - Wallpaper - Floor Waxes
Floor Sanders - Polishers - Sprays for Rent
6283 MISSION STREET
Opposite the Bank
RAndolph 2553 Daly City

Rockaway Cafe

AT THE BEACH
Rockaway Beach, Calif.
Steak Dinners, Chops, Delicious Hamburgers, Hot Dogs, Special luncheons and dinners can be arranged.
Dancing every Saturday night
PHONE FL - 5-3123

Junipero Serra Hospital
COLMA, CALIFORNIA
Dr. L. A. Drees
Briggs Street Phone RAndolph 9569

LEWIS C. TOMBERLIN
PLUMBING & HEATING
We Serve the Coast With Dependable Supplies and Service
ELECTRIC, GAS AND OIL APPLIANCES
MONARCH, O'KEEFE & MERRITT
Electric, Gas and Coal Ranges
ELECTRIC, GAS and OIL AUTOMATIC HOT WATER HEATERS
FAIRBANKS-MORSE and WESTCO JET and SHALLOW WELL PUMPS
Service and Repair Parts For ALL Makes of Pumps
Telephone Half Moon Bay 2011
Next Door to the Bank — Main Street
HALF MOON BAY

Wander Inn
Pedro Valley-Highway 1

Joe & Maggie
On the Beach . . .
Bathing and Fishing
. . . It's Cozy Inside
DANCING EVERY EVENING
Phone FL - 5-3787

RELISH BAKERY
6356 Mission Street
Daly City, California
Phone Randolph 5712
DANISH FRENCH PASTRY - WHIP CREAM FILLED
DANISH PASTRY - PIES - CAKES - COOKIES
Wedding Cakes our Speciality
OPEN EVERY DAY EXCEPT MONDAY
5:30 a. m. to 10:00 p. m.

THE SAN MATEO INVESTMENT CO.

INVITES YOU TO INSPECT THE

PACIFIC HOUSE

A MODEL HOME FURNISHED BY

LACHMAN BROS.

SATURDAY AND SUNDAY

WILL INAUGURATE THE OPENING OF

PACIFIC MANOR

The Coastside's Newest Subdivision

OPEN 10 A.M. TO 5 P.M.

BOOKLET ON CANCER

A free booklet about cancer is yours for the asking. Simply send name and address on a post card to American Cancer Society, 22 Ann Street, New York 1, N. Y.

"I hate to play with a bad loser."

"I don't. I much prefer to play with a bad loser than a good winner."—Houston Cougar.

Benefit Yourselves Shop In San Mateo

Williamson-Benner HOMEFURNISHERS 139 B STREET • SAN MATEO

LOEWE & ZWIERLEIN
BALCONY KNITTING DEPT.
Large Selection Waste Paper Baskets and Inexpensive Unusual Gifts

LOEWE & ZWIERLEIN
DEPT. STORE
317 - 325 B ST.
FURNITURE DEPT.
326 3rd Avenue

Jolin Furniture Co.
WINDOW SHADES
Linoleum - Congoleum Rugs
New and Used Furniture
214 B St. Phone S. M. 4-0209

POPE'S DRUG STORE
PERFUMES - STATIONERY
PRESCRIPTIONS
THIRD & B STS.

STATIONERY
OFFICE SUPPLIES
RUBBER STAMPS
SHEET MUSIC
LEATHER GOODS
GOLD STAMPING
SCHOOL SUPPLIES

McCORDS
Stationery — Office Supplies
243 B St. San Mateo, Calif

For Sale: FIRST TIME EVER OFFERED, THE ENTIRE HOLDINGS OF THE

VALLEMAR SUPPLY COMPANY

LOCATED AT VALLEMAR, NEAR SHARP PARK

CONSIST OF:
Approx. 100 by 125 feet ground space, fully fenced with heavy wire fencing and steel posts, set in concrete and weatherproofed, adorned by climbing vines and hedge. Property is a corner location, beautified by magnificent Pine and Palm trees and a creek.

RESIDENCE:
Approx. 20 by 50 feet, built of solid rock, with full basement, accessible from inside and outside, with two sumps and one sump pump. Beautiful large fireplace affords home comfort on chilly evenings; tar and gravel roof, has been entirely renewed last year; also new automatic water tank and new redwood septic tank.

GARAGE:
Approx. 20 by 20, built from solid rock, tar and gravel roof, also last year renewed; room for two cars, large work bench, air compressor, tank and hose, repair pit.

EXTRA BUILDING:
18 by 100 feet, on extra heavy reinforced steel and concrete foundation. Pabco shingle roof and Pabco siding, loading platform on side street, cement floor inside. This building is equipped as a modern poultry plant, to produce 400 fryers a month and about 12 cases eggs a month, enough to make this property self-supporting and make you a comfortable living, should you desire to carry on as such. Otherwise this building is very adaptable for some home industry or also could easily be converted into a duplox and be rented at a very attractive rental.

FLOWER GARDEN SPACE:
Here you find sufficient garden, to make your life worthwhile. The flower garden is just brimfull of roses, variety of other flowers, shrubs and sufficient fruit trees, such as apple, pear, plums, apricot, peach; walnut, orange, lemon, grapefruit, enough to keep you and some friends in fruit and preserves all year.

VEGETABLE GARDEN SPACE:
Here you find a variety of berries, more fruit trees, a large compost bin, artichokes, beans, peas, carrots, tomatoes, onions, mushrooms, etc.—in fact this soil produces 'most anything you may wish to raise.

LAWN:
A large, beautiful lawn has been created, with some real heavy redwood and cemented in the ground laundry poles.

THIS LAWN IS GROWN:
This lawn is grown upon two feet of top soil under which was put a heavy layer of fertilizer, which will assure a good growth for many years to come. This is just the spot for your pets or children to romp about. Oh, yes not to forget, a brand new 16-inch roller bearing and rubber tired lawn mower goes with it.

UTILITIES:
Power line 110-220 volt on the property. Natural gas and city water, but you also find a well with a storage tank for emergency and fire protection. Automatic modern deep-well jet-pump of 450 gallons per hour capacity.

CONDITIONS:
This property is free and clear and the full price is $24,000.00, which includes 12 years of hard work to create this place. You will enjoy the beautiful weather that you usually find in Vallemar. Truly this is the best location and most developed spot in the entire valley.

NOTICE:
It will take about $1000.00 to put this place in complete shape as it should be and will either complete same for buyer or will discount that amount from above price. To responsible party may help finance.

INSPECTION:
Property will be shown only by appointment, address your inquiry either to P. O. Box Q, Sharp Park, or phone FLanders 5-3801.

SHARP PARK BREAKERS

AND FIRST TOWNSHIP NEWS

Vol. No. IX—No. 26 Sharp Park, California, Friday, June 6, 1947 Price Ten Cents

Salesman Robbed Between Edgemar And Skyline Blvd.

One of two assailants threatened to shoot him if he "made a move," declared Volstoff, a salesman. As he reached to obtain the money the driver of the blue coupe fired at him, hitting him in the arm.

The assailants scooped up the money, threw his car keys on the seat and fled in the other machine, Vostroff claimed.

Vostroff drove to the Surf cafe in Edgemar, where an employe notified Deputy Sheriff Harry Walters of Sharp Park, who called the sheriff's office.

Vostroff told police that he drew $6000 from his company's safe deposit box at the Fillmore-O'Farrell branch of the American Trust company in San Francisco at 11:45 a.m. late last week, went to his home at 2005 Oak street for lunch, and later visited the coffee shop. When he came out the two strangers confronted him, he said.

The salesman said the $6000 consisted of 30 $100 bills, 10 $50 bills, 50 $20 bills and 150 $10 bills. He had another $240 in various denominations on his person. He declared the money was intended for an escrow deposit.

Chief Deputy Sheriff Walter Moore said Vostroff claimed the robbery occurred between 4 and 5 p.m.

The flesh wound was described as inflicted by a gun of either .22 or .25 calibre, Moore said. He dispatched Deputy Minehan to search for the weapon at the scene of the asserted holdup.

Vostroff said the man holding a gun against him during the ride was about 28 years of age, with brown hair and wearing a grey suit. The second man, unarmed, was little over five feet tall. The driver of the other car was about 35, was attired in a dark suit and had a "Latin accent." Moore said the descriptions were "meager."

Rockaway Beach Builds More Business Houses

Charlie Gust is building a food grotto, a creamery and a barber and beauty shop, the latter to house James Alex, barber and Catherine, his wife, a beauty operator.

Mr. Gust is also building additional housing accommodations to the living quarters adjoining the cafe.

A new order in me begins a new order in the world.

PEDRO FIRE DEPT.
FL 5-3718 or FL 5-3786
Police Department
1. Harry Walters FL 5-3406
2. J. J. Pisani FL 6-3602
3. Ed Young FL 5-3621
FIRE CALLS
DAY OR NIGHT
FL-5-3611
or
FL 5-3636

PRELATE WARNS OUR COUNTRY OF FOE WITHIN

The battle against subversive elements in the country "is a challenge we must face if we are to be loyal Catholics and loyal Americans, Archbishop John J. Mitty of San Francisco told the 45th annual convention of the Knights of Columbus in California here this week.

"More depends on the lay man and lay woman than at any time in history," the speaker told the convention after declaring that "It is time to fear the enemy from within who will refuse to recognize the fundamental law of God and the principles of Americanism. The enemy is well trained, with a distinctive strategy of spreading discontent."

Resolutions were adopted approving President Truman's foreign policy and commending J. Edgar Hoover, FBI chief, and his "unrelenting opposition to all influences in American life, particularly Communism, which tend to destroy American ideals and traditions."

Locker Plant Now Open For Business in Rockaway Beach

The Rockaway Beach Locker Plant on Hewitt avenue is now open for business here on the North Coastside. It is operated by J. W. Williams, his wife Dorothy and his sister Laura Roberts, a family proposition.

The members of this new company reside in Rockaway Beach, having purchased the property, formerly owned by Henry Gireau.

Mr. and Mrs. Williams became paternal grandparents eight months ago, when their first grandchild, Carol Ann, was born to Mr. and Mrs. Robert Williams of San Francisco.

See Locker advertisement elsewhere in these columns.

Community Building Fund Queen for a Night Contest

A "Queen for a Night" popularity contest will take over Sharp Park and the regions beyond under the auspices of those trouble-makers, the Sharp Park Volunteer Fire Department. The "Queen for a Night" will have, for her pleasure, a $50 evening ensemble and a coronation as "Queen for a Night." For her duties, she will preside at the party and prize-drawing on September 6th and will award the prizes to the holders of the lucky tickets.

The "Queen for a Night" popularity contest is open to all ladies sixteen years and over and all comers are welcome; however, the time for entries is short and the ladies who wish

(Continued on page 8)

LEGION DAY JUNE 15

State Veterans' Home, June 6 —Paul H. Griffith, national commander of the American Legion, and Governor Earl Warren, are scheduled to headline the American Legion Day program Sunday, June 15. Both will speak briefly.

Expectations are for an attendance of at least 10,000 for the first Legion Day since 1941. Posts of the Legion and Voitures of its fun-making offshoot, the Society of Forty and Eight, generally throughout northern California, will participate. Harry McElrath of Sacramento is general chairman under Department Commander Richard Chamberlain of Oakland.

The purpose of the Day is primarily to entertain the 1300 California veterans of all wars who are members of the Home, receiving either hospital or domiciliary care.

High spots will be a parade, air show, fife and drum corps exhibitions, professional entertainment in all hospital wards, and a baseball game. The day will end with a stage show for Home members in the Lincoln Theatre.

Colonel Nelson M. Holderman, Medar of Honor winner in World War I, who is commandant of the Home, will be feted on heading the institution for the 23rd year.

It is anticipated the crowd will be made up largely of family groups bringing their own lunches, which will be supplemented by free beans, coffee and milk provided by the Home management. Hot meals will be available at the post coffee shop and cold drinks will be on tap throughout the grounds.

HATS OFF

. . . to Cub Pack No. 9 of Sharp Park, who with a handful of homemade exhibits won a blue ribbon for first prize at an interesting exhibit displayed for the San Mateo Cubaree, June 1, 1947.

The cubs made a tent out of gunny sacks, decorated with painted designs. The cubs made a wooden needle, such as that used by the Indians. The pack displayed hand craft, the whole exhibit expressing training and skill.

Bill Oorsuch is cubmaster and Everett Washington is his assistant.

The cubs wish to thank their cubmaster and assistant, the den mothers and their parents, who accompanied them to the Cubaree.

(The above report was turned in by Richard and Ronald Dominguez.)

Mr. and Mrs. C. L. Elgin of Half Moon Bay have opened an upholstery agency, here in Sharp Park, with headquarters at the Sharp Park Cleaners.

This company picks up and delivers all work free of charge.

The shop is located in Half Moon Bay, where the Elgins make draperies and bed spreads in addition to the upholstering.

The Elgins have had many years of experience in San Francisco and elsewhere and are well equipped to give their patrons satisfactory service. See ad elsewhere in these columns.

Picnic Sponsored by Improvement Club For Local Street Work

SPIC (Inc.), the Sharp Park Improvement Club, are all prepared for the elaborate picnic to be held next Sunday, June 8, 1947, at the Vallemar Picnic Grounds.

An entertaining program has been planned, which offers many enjoyable variations, including boxing, dancing, footracing, baseball or softball and other sports. The big event will be opened by the Girl Scouts and closed by the Boy Scouts. There will be a $10 gate prize.

Hot dogs, coffee, soft drinks and ice cream will be served. The gates will open at 10 a.m.

The net proceeds of this outdoor event will be used to improve our local streets, here in Sharp Park. They will be oiled, graveled and rolled, so as to make them resistant to the wear and tear of the winter months ahead.

Mrs. Viola Williams and her committee are to be commended for the splendid work done to make this IMPROVEMENT CLUB PICNIC an outstanding success.

Free transportation to and from the picnic will be donated by the local bus service (John and Frank Nolan, operators.)

Bus will leave Sharp Park postoffice at 10:00 a. m., and returning will leave Vallemar at at 5:30 p. m.

Purchase Savings Bonds on Installment Plan

Uncle Sam will try a new wrinkle when sale starts next week of the latest series of U.S. Savings Bonds. Bank depositors may order their banks to deduct specified amounts from their accounts every week or every month as partial payments toward purchase of a bond. When the required total has been deducted the bond will be delivered by the bank automatically to the purchaser.

The plan is similar to the payroll deduction arrangement that has prevailed in previous bond sales and which will be repeated this time. But it provides a convenient way for citizens who are not on payrolls, such, for example, as doctors, lawyers, small businessmen, etc. to purchase bonds on the installment plan.

The banks are performing the service without charge to their depositors.

Get Better foot protection with "P-F"* in B.F.Goodrich CANVAS SHOES

*POSTURE FOUNDATION

As advertised in POST — Here's a real way to put new pep in your play . . with "P-F"! It helps keep those leg and foot muscles from getting tired . . . guards against flat feet. See the smart, new "P-F" Canvas Shoes today . . . many in colors . . . styles for all the family. Insist on "P-F" Canvas Shoes!

10% OFF on all Goodrich Products upon presentation of this ad.

SIZES FROM INFANTS' TO MEN'S AND WOMEN'S

Gary's Shoe Bar

574 San Mateo Avenue Phone 2781
SAN BRUNO, CALIFORNIA

Sharp Park BREAKERS

FIRST TOWNSHIP NEWS
A Newspaper of General Circulation
Sharp Park, San Mateo County, California
M. LARUE PITSCHKE, Editor and Publisher Phone 5-3611

$2.50 Per Year...Six Months $1.50

Entered as second-class matter, November 17, 1939, at the Post-office at Sharp Park, California, under the Act of March 3, 1879.

NATIONAL EDITORIAL ASSOCIATION 1947 Active Member

CLEAR THINKING

Clear thinking is needed today more than at any time in t' c history of our country.

Men and women, who guide the destinies of our United States of America, must be well trained for their tasks, men and women with training that started in the elementary schools, guided properly by teachers and parents, who huild the foundation and mould characters.

In the future the services of such men and women will be needed not only in givernment positions, but in all walks of life and especially in our schools. What then is more important than well-trained teachers to guide our future citizens?

It is a recognized fact that in most cases teachers are underpaid and over-worked. With the thought of personal gain farthest from their minds conscientious teachers concentrate, day after day at their task of building and moulding the minds and characters of our children. These instructors certainly are to be commended for the fine work they are doing, sometimes under most trying circumstances. For example, many have classes too large to handle. Often school buildings are inadequate, because of the fact that our government (national, state, county and municipal) does not see to it that enough funds are available for needed educational facilities.

Higher pay would attract more teachers into the field.

In view of these facts it should behoove all school boards to encourage good teachers to stay n the job. Petty likes and dislikes, jealousies and personal idiocyncrasies between teachers and school boards should not be allowed to interfere with the proper selection of a teacher.

In the past it has been difficult to secure high class teachers, here in Sharp Park. This year, however, was an outstanding exception, for never before did the results accomplished by the three instructors in San Pedro Elementary School reflect so high a standard.

Improvement was especially noted in the upper grades by many local parents. The district was fortunate in securing a teacher for these older pupils, who has, we believe, done more good in a short time, than some teachers in the past failed to accomplish during much longer periods. The good she has done is evidenced by the very behavior of those pupils in her charge.

We hope our local school board and principal will be above petty prejudices and gain the respect of the citizens of this community by retaining the teacher of the upper grades on our teaching staff that she may continue the efficient work already begun toward the goal of a higher standard in our San Pedro Elementary School.

Education is our best weapon for securing future peace.

Trailer Camp News

Mr. and Mrs. Holderman, formerly of Hayward, are cozily housed in an attractive trailer at Chevron Service Station, and the couple enjoy living on wheels better than in a house or apartment. Mr. Holderman is service manager for Givens Equipment in San Francisco.

Mr. and Mrs. Russell Faber, formerly of up-state New York, and New York City, respectively, celebrated their first anniversary last Sunday with a picnic at San Mateo Memorial Park. Mr. Faber is a carpenter, formerly at Pacific Manor, but now temporarily employed in San Mateo. The couple are enjoying the coolness of our Coastside climate.

Mr. and Mrs. Arthur Bartell, formerly of San Francisco where Mr. Bartell (now retired) was a member of the police force, just completed a 22,000-mile motor tour of the United States. They have two dogs, Topper, a toy Springer Spaniel and Queenie (14 years old). The couple enjoyed a visit, Tuesday of this week, from a mounted police officer in San Francisco and wife (Mr. and Mrs. Emmett Grimm).

One day quite recently, while the Bartells were fishing along local shores, a large oil painting washed ashore. The scene depicted what could be titled "Return of Christ after the Resurrection" or "Forgiving Mary Magdalene."

Irving Sinclair, San Francisco artist, believes the painting to date as far back as 1870 as the pigment used did not exist after that year. The figures in the colorful scene are life size and the painting covers a space of about 8 by 10 feet. Other artists have seen this canvas and marvel at its artistry and accuracy.

This painting may be seen at Emerick and Duncan's, 34 Paige Street in San Francisco.

Mr. and Mrs. Calvin Hartzel, formerly of Washington state town of Kelso have lived in Trailer Camp since February this year. They have two children, Judy (8) and Jerry (4). The family are planning a vacation trip to Clear Lake July 4th.

More next week.

CHURCH SERVICES

Ocean Shore Parish

The Little Brown Church by the Sea
H. D. Harkins, Minister

* * *

The Little Brown Church by the Sea.
H. D. Harkins, Minister

Morning worship 11 a.m. Special music. Pastor's sermon theme, "Love the Test of Life."

Bible School 9:45 a.m. Classes for all grades.

Evening hour of song, 7:45 p.m. Pastor's theme, "The Parable of the Supper."

Hour of prayer, Wednesday, 7:45 p.m.

The Radiant House of prayer with a hearty welcome for all.

Dr. Paul, who is a prominent physician residing on the peninsula for the past 20 years and who has been quite active in the promotion of Alcohol Anonymous and a very successful exponent of the same, will be in Sharp Park Sunday, June 15th in the Little Brown Church at 7:45 p.m. Be sure and hear his message.

Catholic Services

At Rockaway Beach Church every Friday from 10:45 a. m. to 11:45 a. m. religious instructions to the children by the Sisters of the Holy Family.

At Sharp Park in the Firemen's Hall, every Friday from 9:30 a. m. to 10:30 a. m. religious instruction.

At Rockaway Church, every Sunday at 10 a. m. Mass with singing and sermon by the clergy of Colma Parish.

Christian Science Churches

"God the Only Cause and Creator." This is the subject of the Christian Science Lesson-Sermon for Sunday, June 8. The Golden Text is from Hebrews: "Through faith we uoderstand that the worlds were framed by the word of God, so that things which are seen were not made of things which do appear" (11:3).

Included in the sermon are these citations:

Romans: "For the invisible things of him from the creation of the world are clearly seen, being understood by the things that are made, even his eternal power and Godhead" (1:20).

"Science and Health with Key to the Scriptures" by Mary Baker Eddy: "As mortals gain more correct views of God and man, multitudinous objects of creation, which before were invisible, will become visible. . . . Spirit and its formations are the only realities of being" (p. 284).

Rockaway Air Crash Recorded in Wis. Newspaper

DURAND, Wis.—Rex Ganoe, 34, is suffering from injuries received when the plane he was flying on May 2 near his home in Rockaway, Calif., crashed, killing his 12-year-old son, Ronald. Ganoe received an injured spine which left his body paralyzed from his hips down. He also received a broken ankle. It is believed his plane hit an air pocket and crashed. Ganoe and family left here about 18 months ago for California. Mrs. Ganoe was the former Marie Knajdek of Arkansas. Ronald was born in LaCrosse. He was buried in Rockaway. Besides the parents and one brother, Neil, there is a grandfather, Lewis Ganoe and an aunt, Blanche, of Arkansas, who survive.

In war we need a spirit that rises to meet danger—in peace a spirit that rises to part with indifference.

Bad faith is stronger than no faith.

Subscribe to the Sharp Park Breakers—Your home town paper.

EXCAVATING
GRADING
Loam - Fertilizer
JOHN NOLAN
Phone FL 5-3611

HOW YOU WILL BENEFIT BY READING
the world's daily newspaper—
THE CHRISTIAN SCIENCE MONITOR. You will find yourself one of the best-informed persons in your community on world affairs when you read this world-wide daily newspaper regularly. You will gain fresh, new viewpoints, a fuller, richer understanding of today's vital news—PLUS help from its exclusive features on homemaking, education, business, theater, music, radio, sports.

Subscribe now to this special "get-acquainted" offer—1 month for $1 (U. S. funds)

Listen to "The Christian Science Monitor Views the News" every Thursday night over the American Broadcasting Company

The Christian Science Publishing Society PB-5
One, Norway Street, Boston 15, Mass., U. S. A.
Enclosed is $1, for which please send me The Christian Science Monitor for one month.
Name................................
Street................................
City.......................... Zone...... State.........

Bride's Maids

To make all wishes for a happy new home come true. For young folks equipping a home for modern living, no wedding gifts prove more welcome than the ever useful and labor-saving electric appliances. So, when you are shopping for wedding gift ideas browse through the attractive displays of such home appliances as home freezers, lamps, table appliances, ironers, washing machines, toasters, kitchen mixers, clothes dryers, radios, etc. If certain items are not immediately available, place your order for future delivery. Appliances are an essential part of home furnishings. They are gifts that keep on giving and you will be long remembered for your thoughtfulness.

SEE YOUR DEALER OR
P·G·and E·
PACIFIC GAS AND ELECTRIC COMPANY

122W-647

Analysis of 261,304 Traffic Accidents Shows Importance of Safe Lighting

The chances that a traffic accident will be fatal are 40 per cent greater after dark than in daylight, according to analysis of 281,304 accidents just completed by the Street and Traffic Safety Lighting Bureau's office of informational services.

The study, which emphasizes the need of adequate light for traffic safety, covers all accidents, both urban and rural, occurring in 14 states during a 12-month period.

The number of fatal accidents after dark averages 40.1 per cent greater than daylight despite 21 per cent average fewer total accidents. Only two states have a higher daylight fatality rate. The range in percentage of dark-hour fatalities is 45.1 per cent for Maine to 84 per cent for Massachusetts.

Of the 201,304 total accidents studied, 118,561 or 44.6 per cent, occurred in darkness. There were 30,429 fewer total accidents in darkness than in daylight. Fatal accidents totaled 8369 of which 4860, or 59.9 per cent, happened after dark.

The chances of an accident being fatal are one to 22 after dark, compared with one to 37 in daylight.

Additional evidence that the hazards of night traffic are relatively much greater than daylight is seen in a comparison of traffic volumes for the two periods.

According to the Lighting Bureau, night volume is one quarter that of daylight. Applying this factor, the dark-hour accident-risk picture is: 44.6 per cent of all accidents and 59.9 per cent of all fatal accidents occur when the traffic volume is only 25 per cent of total.

San Mateo JC Notes

Jack Swaryck, veteran from Oregon, has been elected president of the San Mateo Junior College student body for the Fall semester. John Wrentmore is the present president from Redwood City.

Other officers chosen from outside the San Mateo-Burlingame area are Jack Thompson, vice-president from Palo Alto; Dan Chu, treasurer from Atherton; Stan Rodrigues, rally commissioner from San Carlos; Marge Schoori, representative from Belmont; John Spears, Men's president from Millbrae; Donna Markle, Women's Athletic Association president from San Bruno, and Carolyn Sylvester, her vice president from Belmont; Betsy Ripley, president of the Associated Women Students from Belmont; Ann Dunbar, her vice president from San Carlos; and Mary McDonald, Redwood City; Barbara Marshino, San Bruno, and Jean Hillman, South San Francisco, representatives.

With finals starting late next week, many groups, such as the councils, cabinets, and some clubs, have already had dinners to close the spring term, while the Press Club will travel to Carmel and Monterey for a day's outing this Saturday. The Men's Club will have a smoker and program on June 13.

Geraldine Nunes and Don Dutra, both from the coastside, have been active this semester on the staffs of the junior college publications.

Water Threat Move Between Two Counties

A plea for genuine co-operation between San Francisco and San Mateo county was made by Public Utilities Manager James H. Turner of San Francisco, close upon the heels of a threat that his city might retaliate for tax increases by boosting the cost of water to San Mateo county consumers.

Turner denied that there has been any direct move toward reprisals for new taxes sought on newly reclaimed land at San Francisco's Mills Field airport in this county, and said that the San Francisco public utilities commission has merely ordered a study of the water charges to Peninsula distribution systems.

"It's just on a basis of discussion and I have no idea of what this study will show," he declared.

The San Francisco utilities chief admitted that the study is sought with prospects of possible retaliation for Mills Field tax rises. "If San Mateo county can raise its taxes, we can raise our water rates," he said.

But he asked for co-operation between San Francisco and San Mateo county on the ground that the two parties would find this mutually beneficial to the closely joined interests of both.

"We are willing and anxious to meet with San Mateo county representatives and settle our problems in a reasonable way. We can do and are doing much for each other now. San Francisco is furnishing tranist to San Mateo and is obligated to improve it, and as long ago as 1930 I personally proposed the creation of a water district which would relieve all concerned from excessive or differential costs," Turner stated.

CARRY TIRE GAUGE

Handy tire gauges which can be carried in the glove compartment are now available at nearly all automobile accessory shops, the California State Automobile Association reports. An occasional check of air pressure in your tires with your own gauge, either for your own satisfaction or for comparison with the gauge used by your service station is recommended.

Rockaway Quarry
ROCKAWAY BEACH, CALIF.
ROCK - SAND
CEMENT
and Top Soil
Phone FL - 5-3456

C. L. ELGIN
UPHOLSTERER
FURNITURE RECOVERED AND REPAIRED
UPHOLSTERY AND DRAPERY MATERIALS
Highest Quality Work
—Make Appointments at—
SHARP PARK CLEANERS

J. & L.
MARKET
Groceries - Meats - Fruits - Vegetables
UNDER NEW MANAGEMENT
of
WILLIAM STOUT
S & H GREEN STAMPS
Phone FL 5-3996 Free Delivery

WARSHAWSKI'S
Dry Goods Store
at
6340 Mission Street
DALY CITY
Carries
NEARLY Everything for the Home and Family

W. C. LASSWELL
AND CO.
Mortician
6154 Mission Street
DALY CITY, CALIF.
Randolph 0100 and
Randolph 0101

DAVIES
VARIETY STORE

JANOVITZ'S
General Merchandise
SOMETHING NEW IN EVERY DEPARTMENT
Agents for P. G. & E. S and H Green Stamps
Phone FL 5-3822 1107 San Francisco Blvd.
Sharp Park, California

Pete and Anna's
SHARP PARK
County Road at Salada
STEAKS — CHICKEN
Dinner Parties by Appointment
Chef Extraordinary
Phone FL 5-3991

WE MOVE THE EARTH AND FILL
THE HOLE WITH CONCRETE
Nothing too small or too big.
Tom Yorks - FL - 5-3760
C. R. Brown - FL - 5-3429

Just Arrived
General Electric Automatic Blankets
and
Bendix Radios and Combinations
Record Assortment
Wiring in Accordance to Nat. Electric Code.
SHARP PARK ELECTRIC
Sales & Service
Phone FL - 5-3446 S. F. Blvd.

You Cannot Spar for Time

When a fire visits your home, or your car is involved in an accident, or a violent windstorm sweeps over our community, you cannot spar for time while you either buy the proper insurance or increase that which you have. You must have the right amount and kind of insurance protection before disaster strikes.

Our advice costs you nothing and places you under no obligation.

Res. Agent Glenn Falls Insurance Co.
NOTARY PUBLIC
MYRTLE BURKE
153 SAN JOSE AVENUE
Sharp Park
Phone FL - 5-3427

SHOP IN SHARP PARK

Long Drive to Save Redwoods Believed Successful

The long fight to save the Butano forest was believed all but won, when a bill appropriating $750,000 for purchase of the grove in the southern part of the county was recommended for passage recently by the state assembly conservation and planning committee in Sacramento.

The bill, introduced by Assemblyman Richard Dolwig of South San Francisco, goes directly to the assembly floor since the money comes from previously appropriated park commission funds instead of the general fund.

Recommendation for passage of the bill followed the prediction last February 7 by Dolwig that the prospects for state acquisition of the 5000 acre redwood forest as a living war memorial for veterans of World War II who died in action, was extremely good.

It is believed that the legislature will give quick approval to the measure. Under the Dolwig bill the county would not have to supply any matching funds.

The forest, now owned by private lumbering interests, would probably be purchased under the right of eminent domain, Dolwig revealed. The Pacific Lumber Company, owner of the property, has indicated that it intended to complete cutting of the area, unless it were purchased by the state. The area contains giant virgin redwood stands.

The owners have placed a price of $2,000,000 on the property and the state will undoubtedly have to institute condemnation proceedings to acquire it, Dolwig stated in February, when he introduced the bill.

The funds will come from a $15,000,000 state parks and beaches appropriation passed by the last session of the legislature.

According to Dolwig, final pasasge seems to be certain as he has intervlewed many assemblymen.

FIREWORKS WARNING!

It has come to the attention of the Office of the County Fire Warden that certain dealers in fireworks and their agents have been canvassing in San Mateo County selling and trying to sell fireworks contrary to state law and county ordinance.

These dealers and agents claim that they have a product that will circumvent the state law. Section 12,500 of the Health and Safety Code, which mentions some of the chemical contents of "dangerous fireworks" as prohibited by this act by using other explosive chemicals.

In using this argument some of our people are willing to take a chance and make some easy money by going into the fireworks business for the Fourth of July, thereby also taking a chance of getting involved in the law.

While these fireworks representatives might think they can bypass the State Law, San Mateo County has an ordinance, No. 462, which says NO fireworks, (period) no matter what the size, shape or chemical content might be.

This ordinance prohibits the possession, sale, delivery, or dealing in any form of fireworks and its use and provides a penalty of not less than a $100 fine nor more than $300, or imprisonment of not more than 90 days, or both such fine and imprisonment.

Because of the extremely early dry season due to the lack of late spring rains, the increased population, and the fire hazard involved, this department will use every effort to prohibit the sale or use of fireworks in the unincorporated areas of this county by making arrests and confiscating the material.

B. L. WERDER,
County Fire Warden.

Another Girl Joins Crawford Family

Mr. and Mrs. W. S. Crawford of Charing Cross are the proud parents of another girl, born May 27, 1947, at St. Luke's hospital in San Francisco. The little miss was given the name of Trudy Cella. Her older sister, Sharon Irene, will now have a real live doll to play with.

Paternal grandparent is Mrs. Veta Crawford and maternal grandparents are Mr. and Mrs. R. S. Mason.

Congratulations!

County Veterans Office Lists Surplus Buildings Available

Floyd D. Oranger, veterans service officer of San Mateo county said today the sale of surplus buildings at Camp Shoemaker, near Pleasanton, by the State Department of Finance is continuing to attract veterans daily.

Nearly half of the 296 buildings purchased by the state, he said, are still available at bargain prices.

The buildings remaining are of three types, Granger continued. There are barracks, 24 by 101 feet, containing about 2000 board feet of rough lumber and about 4000 feet of dimensional lumber. Some have 62 one light sash windows in double rows and others have 37 double-hung, 12-light windows.

Washrooms comprise the second type, some of these being 16 by 197 feet and others 20 by 67 feet. The third type, and there are less than a dozen remaining, consists of "Alaska type" prefabricated buildings. These are 20 by 46 feet with 2x6 drop siding and double boards in gable ends.

All of the buildings with the exception of the washrooms are equipped with one or two space heaters which are included in the purchase price. Prices of the barracks are $300 and $325, and the other structures are priced accordingly.

Veterans interested in purchasing buildings at this or other similar sales must file for them.

Some people have a good background but it's too far in the background.

SUBSCRIBERS' SERVICE

FOR RENT—Floor Sander, $5 per day. Davies Variety Store.

Baby Crib—six-year size. See Mrs. Van Thompson, 360 Pacific avenue, Sharp Park, Calif.

Girdler Glass

Hilton Way
Sharp Park, Calif.
GLASS OF ALL KINDS GLAZING
Phone FL - 5-3636

Now—
SHOES
IN SHARP PARK
Infants' White Shoes in Several Styles.
Sturdy Shoes for Growing Girls and Boys
Also White Play Shoes for Women.
DAVIES VARIETY STORE
Phone FLanders 5-3984

MARLETTE AND SMITH
GENERAL REPAIRING
Auto Parts & Accessories
24-Hour Towing Service Available
PHONE FL - 5-3982
Night Calls FL - 5-3835

Phone FLanders 5-3641
SANDERS SHEET METAL SHOP
BLOWER, GRAVITY, FLOOR FURNACES
And WATER HEATERS
KITCHEN VENTS & FANS
ALL VARIETIES OF METAL WORK
Now located next door to Cunningham Coffee Shop . . . Sharp Park, Calif.

Shell Service Station
SHELL
. . . Authorized Distributors . . .
Batteries, Tubes, Accessories
GENE & GEORGE
Phone FLanders 5-3984

FOR MEN
ALLEN "A"
CLOTHING—at
Davies Variety Store
Sharp Park 5-3781

DAVIES
VARIETY STORE
FOR FATHER'S DAY GIFTS
BELTS - SHIRTS - JEANS
SOX - HANDKERCHIEFS
Pipes - Brushes and Many More Items

AVON
Representative
Marguerite Washington
Phone FL 5-3831
Sharp Park, California

DRESSMAKING
Alterations - Remodeling
MRS. A. L. WEEKS
Edgemar FL 5-3715

Furniture & Appliances
Flanders 5-3471 SHARP PARK, CALIF.
Venetian Blinds of Steel Aluminum or Wood
PEDONE'S
Complete Home Furnishings
Weather Stripping Installation and Material Guaranteed
RADIO REPAIRS
Free Estimates—TERMS—Free Estimates

DICK'S CAFE
DINNERS
- Otto Herling and Al Sohl -
Proprietors
NEW CHEFS Bill and Ruby Serve
TASTY FOOD
"Where old and new friends meet"
County Road at Paloma avenue
Sharp Park, Calif.
COCKTAILS

COASTSIDE REPORTER

The Cunningham Coffee Shop will be open Saturday morning at 9 a.m. instead of 7 a.m. as heretofore. This change allows everyone two hours more of sleep before the first call to breakfast.

Mr. and Mrs. William Edward De Selover, formerly of San Bruno, recently purchased the house once known as the Green Mill, located on County Road. The couple have two children, John Benjamin (15 months) and William Edward (9 years). Mr. De Selover is a marine engineer, although at present he is employed in San Francisco.

The Sunday school program planned by the young people of the Little Brown Church for an earlier date has been postponed to Sunday, June 15th at 9:45 a.m.

The County Library of Rockaway Beach will be open from 3 to 5 on Friday afternoons, instead of in the morning hours. This change of time will continue during the summer months. See LIBRARY HOURS elsewhere in these columns.

James Alex of Rockaway Beach is a patient at St. Mary's hospital in San Francisco, where he recently underwent an operation, from which he is recovering satisfactorily. He is expected to return to his home sometime this week.

J. S. Brown of Carmel avenue was guest of honor at a birthday party given recently in his home by his wife. Guests included Mrs. Mildred Christie of Redwood City, sister of J. S.; a brother, J. E. Brown and wife Neal of Palo Alto and two children, Vaughan and Gary and Mr. and Mrs. Russell Reynolds of San Francisco and four children, Thersa, Gloria, Martha and Christine. The guests also included the opportunity to celebrate the natal event of Mrs. J. S. Brown, the hostess, who served a delicious pork roast dinner with home grown vegetables to highlight the meal.

Mrs. William Kelley of Clarendon Road was among the many relatives, friends and associates who gathered at the pier in San Francisco to bid bon voyage to Mr. and Mrs. H. H. Smith, who sailed Thursday of last week on the S.S. Matsonia for the Hawaiian Islands for a several weeks' vacation in celebration of their 42nd anniversary. Mrs. Kelley is a niece of Mr. Smith. A cocktail party was enjoyed on the ocean liner prior to its departure, in honor of the vacationers. Several county officials were included in the party group among which was Supervisor Chairman Alvin S. Hatch of Half Moon Bay.

Mr. and Mrs. Leo Lomski, the R. J. Harveys and the Claude W. Lawrences have been having pinochle get-togethers now and then, it is reported, but the news as to Who's Who in the winnings just doesn't ever seem to leak out.

Mr. and Mrs. Bob Leveira of San Francisco spent the past weekend with the Frank Lometti of Carmel avenue. Frank and Mabel had planned a barbecue party, but weather proved too cold, so enjoyed the delicious eats in the house, seated cozily near the fire.

Mr. and Mrs. Russell Gardner of Brighton Road with daughters Pat, Sylvia and Susan were dinner guests in San Francisco at the home of an uncle and aunt, Mr. and Mrs. A. Schrumps, last Sunday.

Mrs. Arthur Howatt of Rockaway Beach recently returned from a trip to Los Angeles where she was sent to visit lodges of the degree of Pocahontas. She was royally entertained with dinners and presented with many gifts. On her return she was accompanied by Mrs. Viola Casad of Los Angeles, who plans to visit the Howatts for two weeks.

Improvement Club (Spic, Inc.) meets Thursday evening, June 12th at 8 p.m.

Mrs. Howard (Frances) Edminster of Rockaway Beach was appointed to finish out the term of office on local school board formerly held by Mrs. R. Christensen. Other two members of the board are W. S. Bolton of Pedro Valley and Mrs. Hertha Rieb of Vallemar.

The Girl Scouts put on an afternoon tea recently and the affair was a grand success, including an amateur hour. The girls all performed nicely and it is reported that Andree Cutbertson stole the show. Shirley McIntyre acted in the capacity of announcer. Many of the mothers were present. Mrs. D. E. Longenecker and Mrs. C. Cydrus served in the capacity of leader and assistant, respectively.

At their regular monthly get-together at the Frank Lometti home on Carmel avenue recently the Whist Club honored the birthday of Mrs. Louise O'Keefe. The girls put on a floor show which lasted so long that time allowed only four hands of whist. Mrs. O'Keefe was presented with a bottle of her favorite perfume. The guests included Mesdames Marie Fox, Agnes Pope, Ann Fenton, Louise Fenton, Grace Tessier of San Francisco, Angel Stenerson, Eileen Larsen, Marguerite Olinger and the hostess and honored guest.

Bachman Baby to be Christened Sunday

Little Peter Lawrence Bachman, eight-weeks-old baby of Mr. and Mrs. Melvin O. Bachman of San Mateo avenue, is to be christened at the Little Brown Church, next Sunday, June 6, at 11 a.m., following which a party will be held at the Bachman home in commemoration of the event.

Among the guests will be Mr. and Mrs. Henry Bachman of Fresno, Clyde Hamilton, maternal uncle of the babe, Mr. and Mrs. Earl Winsor and family of Santa Rosa; Mrs. Theresa Arborn of the Presidio; T/Sgt. Upholstery agency now ....

Mr. and Mrs. C. L. Elgin of Half Moon Bay have opened an and Mrs. Anthony Drake, also of the Presidio and Mr. and Mrs. Norbert Christman of San Mateo avenue, Sharp Park, as special guests.

A big reception at the Bachman home follows the ceremony. Rev. H. D. Harkins will conduct the baptismal service. Melvin, Jr. (Mickey) Baby's older brother, was christened in an army chapel during the late war.

WATCH FIRST STEPS

Watch those first steps after you leave the curb, the California State Automobile Association advises. The first few steps are the most dangerous, for that is when three out of four pedestrian accident victims are hit at crossings.

STATE THEATRE
SOUTH SAN FRANCISCO
Sunday, Monday, Tuesday—June 8, 9, 10
"THE WESTERNER"
GARY COOPER — WALTER BRENNAN
"PINUP GIRL"
BETTY GRABLE — MARTHA REYE
Wednesday, June 11
"ALLEGHENY UPRISING"
JOHN WAYNE — CLARE TREVOR
"ROGER TOUHY, GANGSTER"
PRESTON FOSTER — VICTOR McLAGLEN
Thursday through Saturday—June 12, 13, 14
"IT HAPPNED IN BROOKLYN"
FRANK SINATRA — KATHRYN GRAYSON
"MYSTERIOUS MR. VALENTINE"
WILLIAM HENRY — LINDA STERLING

FRISCO MARKET
F. LANDI
FRESH FRUITS AND VEGETABLES
Fresh Meat Tuesdays and Fridays
DELIVERY ONCE A DAY—4:30 P. M.
PHONE FL - 5-3484

Sharp Park Beauty Shop
Old Post Office
County Road - Next to J & L Market
MACHINE - MACHINLESS PERMANENTS
Cream Oil Method
Expert Tinting - Styling - Hair Shaping
Dry Hair Treatments a Speciality
Special on Machineless Permanents for Limited Time
Phone FL - 5-4334

Electric . . Refrigeration . . Radio
Household - - Commercial
REPAIRS - SERVICE - MAINTENANCE
All Household Appliances, Washing Machines, Fixtures, Etc.
Let us Handle Your Electric & Refrigeration Problems
ARMATURE WINDING - Motors & Generators REBUILT
SERVING ENTIRE COASTSIDE
Service and Work Guaranteed
RALSTON & TONELLA
Phone FL - 5-3729

VISIT EARL and DORIS AT
Cunningham's Coffee Shop

Luncheons - Dinners
and
A LA CARTE ORDERS
Full course dinner after 5 P. M.
Closed Wednesday Closing Hours
8 P.M. Until Further Notice
PHONE FL - 5-3472

SHARP PARK GROCERY
DICK PLATE & SONS
Fancy Groceries — Delicatessen
LIQUORS - BEER - WINE
Frozen Foods - Ice Cream - Meat - Poultry
FREE DELIVERY
Open Daily, Including Sundays from 8 a. m. to 8 p. m.
Saturday 8:00 a. m. to 10:00 p. m.
COUNTY ROAD PHONE FL - 5-3422

Sharp Park CLEANERS & LAUNDRY
Corner Carmel & San Francisco Blvd.
CLEANING & PRESSING
- SUITS
- LADIES DRESSES
- LADIES COATS
- CURTAINS & DRAPES
- SWEATERS
- HATS CLEANED & BLOCKED

Expert Cleaning and Dyeing and especially satisfactory Laundry work done by home People.

Outline of Aid Given by Red Cross In Texas City Disaster

In response to inquiries on Red Cross participation in the recent Texas City Disaster, Mr. William H. Taylor, chairman of Disaster Relief of the San Mateo County Chapter, American Red Cross, today outlined emergency aid given the blast victims and its obligations to them in rehabilitation. Mr. Taylor added that the Red Cross is prepared to meet the rehabilitation needs. He further stated he has been informed by Ramone S. Eaton, Pacific Area manager of the National Red Cross that the activity in Texas City is now well into the survey stage to determine the needs of each victim. It is reported that immediate emergency assistance extended by Red Cross in the form of medical aid, food, clothing and supplies amounted to approximately $250,000, and Red Cross expenditures for rehabilitation probably will be much greater than the emergency costs. Red Cross policy provides for outright grants for repairing and rebuilding homes, replacing furniture, for hospital and funeral expenses, re-establishment of small individual businesses, vocational training for persons handicapped in the blast, payments for long-range medical needs, and maintenance payments for dependents.

Local Boy Does Things in Entartainment to Please Eurekans

Lock, stock and barrel, the amateurs direct from the State and Liberty theatres in Eureka, will present a bang up show at the Veterans of Foreign War's annual "Jamboree" party in Eureka

GARY GIRDLER

Veterans Memorial building, Saturday night, November 23.

Thus Humboldters who have enjoyed the pleasing performances of the local amateur actors, musicians and vocalists, and have expressed a desire to know the sparkplug of this enthusiastic group will have the pleasure of meeting Gardner F. (Gary) Girdler, in person. As master of ceremonies and major domo of the group Girdler has added zest to the amateur movement in Humboldt county. During the past three months this group of talented persons have presented shows in Eureka, Fortuna and Arcata. Their goal is toward a revival of vaudeville in this area. If enthusiasm, hard work and the ability to please is a criterion, they'll make it.

Girdler is everseas Navy veteran of World War II; he made the rate of chief radioman aboard seaplanes. He first came to Eureka in the latter part of 1942 and was stationed for a time at the local Navy base on Humboldt Bay. Before entering the service Girdler, a smiling, pleasant young fellow, was active with a dance band in the San Francisco area. While by singing at hospitals, camps and stations, wherever the opportunity presented itself. While stationed in Eureka he amused himself as well as guests by vocalizing in local clubs.

And, by the way, Chief Girdler married a local girl, Miss Dolores Dreyer. Happy? Of course! Girdler is now associated with the Wayne Vickers Insuranee Agency in Eureka.

About three months ago the ex-sailor was asked to MC Redwood amateur shows. He has been successful. Local talent is always welcome.

With the ultimate purpose of showing vaudeville in the local theatres, Girdler is working every minute of his spare time in rounding up new talent.

"With the prospect of a turkey dinner with all the trimmings, I hope to have some of our best entertainment to offer at the VFW annual party on the 23rd. I'll be assisted by Cwen Gosset at the piano. Boys! It's a date," the ex-chief said.

Girdler is the author of a number of songs, one of which, "That Ain't Allowed," he introduced at the State theatre, Eureka, November 13. He also has done shows with Cesare Romero, Constance Moore and Beck Jones.

COMMUNISM IN ACTION

There has been so much discussion regarding communism between peoples of different opinions and ideas of what communism really means that the editor has decided to secure authentic information regarding actual facts of communism in action and present it to the readers of the Sharp Park Breakers.

The information re-printed in these articles is taken from the Library of Congress and accepted by the United States Government as authentic information on Communism in action.

These articles will be presented from week to week for your information.

Twenty-five years ago communims as an operating system was in its infancy. It has now grown up. The Union of Soviet Socialist Republics, a Communist State, emerged from World War II in position to play a leading role in world affairs and to exert a powerful influence on the political, economic, and social institutions of many nations.

The purpose of this study is to explain to the lay reader briefly and in simple terms how communism operates in the Soviet Union. It does not pretend to be an analysis of the theory of communism. Neither is it an appraisal of communism. It is primarily a description of the operation of the economic, political, and social institutions of the Soviet Union in recent years. Communism has proved to be like democracy in at least one respect; it has expressed itself in many and varied ways. No attempt is made, however, to trace its entire evolution in the U.S.S.R.

In order to help the reader to visualize the institutions, practices, and policies described, comparisons and analogies are frequently made with the United States. These comparisons and analogies are not to be taken as measures of the success or failure of communism, or as an indication of the precise form which communism would take if it were ever put into effect in the United States.

It will be noted that references to monetary values in the Soviet Union are in rubles. It is recognized that the American reader would like to know the equivalent in dollars; but this is not really practicable. The ruble is used only in domestic transactions in the Soviet Union; it does not enter into trade like the dollar. In the U.S.S.R. the official exchange value of the dollar is 5.3 rubles. To put it the other way around, the ruble would be at the rate the equivalent of approximately 19 cents. The exchange value of the dollar for persons in the United States diplomatic service, however, is 12 rubles, indicating that the official rate may not constitute an accurate measure of the purchasing power of the ruble. After consideration of this and other factors, it was deemed less confusing to make no attempt to convert.

LIBRARY HOURS FOR ROCKAWAY BEACH

Monday—7 to 9 p.m.
Wednesday—3 to 5 p.m.
Friday—3 to 5 p.m. (during vacation).

A lot of people would rather know where they are than see where they could be.

Closed Mondays

Other Days Open 6 a. m. And Closes 8 p. m.

Peter's Restaurant
6286 Mission Street
DALY CITY

WHEN YOU THINK OF HOME THINK OF US
KIRKPATRICK'S
COMPLETE HOME FURNISHINGS
"Where QUALITY Is Higher Than PRICE"
Phone San Bruno 2822 441 San Mateo Avenue
Free Delivery SAN BRUNO, CALIFORNIA Easy Terms

SAN BRUNO CAMERA SHOP
— Photo Finishing · Photostat Copies —
580 San Mateo Avenue San Bruno, Calif.
Telephone San Bruno 1185

Tanforan Flower Shops
6178 Mission Street
DALY CITY
and
Sneath Lane, SAN BRUNO
Adjacent to Mortuary of W. C. Lasswell and Co. and the Golden Gate National Cemetery
Flowers for every occasion
Special pieces made to Order

Marelich's
JEWELRY OF QUALITY
Jewelry - Silverware - Glassware
China - Crystal
ROLLEY'S PERFUME - GREETING CARDS
638 SAN MATEO AVE. — Phone 4274 — SAN BRUNO, CALIF.

El Camino THEATRE
Sunday, Monday, Tuesday—June 8, 9, 10
"IT HAPPENED IN BROOKLYN"
Frank Sinatra — Kathryn Grayson — Jimmy Durante
Wednesday Thru Sat., June 11, 12, 13, 14
"LAURA"
Gene Tierney — Dana Andrews
"THE PLAINSMAN"
Gary Cooper

Glen Park Roofing Company

M. B. Castagnetto
Free Estimates
Bus. Ph. Randolph 5323
511 Vienna Street
Res. Ph. Delaware 7009
175 Dartmouth Street
San Francisco, Calif.

Phone San Bruno 39
San Bruno Pharmacy
O. H. KNOWLTON
Proprietor
601 SAN MATEO AVE.
SAN BRUNO, CALIF.

Dawn Bakery

TRY OUR JELLY DO-NUTS
THEY'RE DE-LIC-IOUS
BUY THE BEST—WE DO
Phone 2309 427 San Mateo Avenue
San Bruno, California

BRUCE B. McINTYRE
Real Estate
LOANS INSURANCE
Telephone FL - 5-3813

Mr. and Miss Teen Age

By HELEN PLATE

The other day I came in contact with something that upset me terribly. It was just gossip. Just gossip! Did you ever stop to think of the harm that little word "gossip" can do? It isn't very pleasant, is it? At one time or another everyone is the victim of some silly untrue rumor. Everyone isn't strong enough to

fight off this ugly procedure. Especially young people.

The nature of this story isn't worth mentioning. The fact is that it is not the truth and it concerns several respectable Teen Agers. Talk is cheap and the people who do the talking are even cheaper.

Whether you realize it or not, you have in Sharp Park a very outstanding group of Teen Agers. I'm sure if you were to compare us with other communities the results would be amazing to you. I am referring to "You" as the people who prefer to interfere with our personal affairs. Adults, you call yourselves. That's a laugh. Remember, we too, are individuals, and we have our own lives to live. We don't need any help. Especially the aid you have to offer.

Maybe this generation is a little different but I doubt that very much. We're just a bunch of happy American Teen Agers who are trying to do things the right way. Don't try knocking us down, it won't work. There are enough of us who realize that you can't bother us with your old gossip. Put that in your pipe and smoke it.

You can say all the right things but, if you don't do them, you don't fool anybody.

GOOD WILL— GOOD BILL

When Governor Warren put his signature to Assembly Bill 1328 recently there was cause for congratulation between labor and management on the final enaetment of a jointly sponsored amendment revising the Unemployment Insurance Fund's operation to the advantage of the men who draw paychecks as well as those who sign them.

The Fund henceforth will pay increased amounts to unemployed workers; their employers will be taxed under a new merit rating system reducing their contribution in direct ratio to the size of their account in the Fund.

The new formula in no way endangers the Fund's effectiveness, since it now contains more than $600,000,000, and employers would resume the payment of full premiums should the drain of unemployment ever reduce it to the $250,000,000 level.

Refreshingly enough in these days of conflict, the bill became law because Vincent D. Kennedy, managing director of the California Retailers Association, and C. J. Haggerty, executive secretary of the California State Federation of Labor, saw eye to eye on the mutual advantages of revising the Fund's operation.

As a consequence, employers will be spared an estimated $23,000,000 annually in taxation for a Fund already swollen to a total far beyond any foreseeable need, while employes can count upon increased emergency income if they become temporarily jobless.

Assembly Bill 1328 is a good bill—and only good will made it possible. The moral is obvious.

Hurt feelings are the children of too much self-will.

Subscribe to the Sharp Park Breakers—Your home town paper.

NOTICE INVITING SEALED PROPOSALS OR BIDS

Rockaway Beach No. 1

Pursuant to the Municipal Improvement Act of 1913, as amended, and Resolution of Intention No. 38 adopted thereunder on November 21, 1945, by the Board of Directors of the North Coast County Water District, and the Motion directing this notice adopted on May 21, 1947, said Board hereby invites sealed proposals or bids for the construction of a 50,000 gallon wood or steel water tank in the Rockaway Beach No. 1 area of said District.

All of said work is to be done at the places and in the particular locations, of the forms, sizes and dimensions and of the materials, and to the lines and grades and at the elevations as shown and delineated upon the plans, profiles and specifications made therefor and approved by said Board of Directors on November 21, 1945, pursuant to said Resolution of Intention, all of which are on file in the office of the Secretary of said District and to which reference is hereby expressly made for a more particular description of the work to be done and for further particulars.

Payments will be made in cash by said District to the contractor on itemized estimates duly certified and approved by the District Engineer and the Board of Directors of said District, based on labor and materials incorporated into said work during the preceding month by the contractor, but said District shall retain ten per cent of the amount of each such estimates, and the accumulation of said amounts so retained from said progressive payments will be paid to said contractor thirty-five days after the completion and acceptanee of said work by said District Engineer and said Board.

Notice is hereby given that on November 21, 1945, the Board of Directors of said District adopted a resolution determining the general prevailing rate of per diem wage to be paid to the various craftsmen and laborers required to construct said improvements in and for said District, a copy of which wage scale is contained in and made a part of the specifications for said work, to which reference is hereby made for a full and detailed specification thereof.

All proposals or bids shall be accompanied by a certified check payable to the order of the Secretary of said Board, amounting to ten per cent of the bid, or by a bond in said amount and payable to said District, signed by the bidder and two sureties who shall justify before any officer competent to administer an oath in double said amount, and over and above all statutory exemptions. Said check shall be forfeited or said bond shall become payable to said district in case the bidder depositing the same does not, within fifteen days after written notice that the contract has been awarded to him, enter into a contract with the District, the faithful performance of which shall be secured by an undertaking in the amount of 25% of the amount so bid, with sureties satisfactory to said Board, and which shall be accompanied by a labor and material bond in a sum equal to 50% of the amount of said bid, under the provisions of the labor and Materialmen's Act of 1019.

Said sealed proposals shall be delivered to the Secretary of said District, on or before eight o'clock p.m. on the 18th day of June, 1947, said time being at least ten days from the time of the first publication of this notice. Bids will be publicly opened, examined and declared on said day and hour at the regular meeting place of said Board at the Sharp Park Firehouse, Sharp Park, San Mateo County, California. Copies of plans and specifications may be obtained from the office of the District Engineer of said District, Earl P. Wilsey, 1126 Broadway, Burlingame, California.

Dated: May 28, 1047.

PATRICIA B. De NIO, Secretary of the Board of Directors, North Coast County Water District.

Published in the Sharp Park Breakers June 6 and 13, 1047.

PEDRO VALLEY IMPROVEMENT ASSOC.
ENTERTAINMENT
First Friday in Month
8.30 P. M. BOLTON HALL

Rockaway Beach Garage
Michael Guagliardo
UNION OIL and GAS
LUBRICATION - CAR WASHING AND POLISHING - SIMONIZING
ACCESSORIES
Telephone FL - 5-3600

Catherine's Beauty Shop
ROCKAWAY BEACH
Across from Gas Station

New Hollywood Permanents
Leaves Hair Soft and Natural
CREAM OIL SOLUTIONS
Machine and Machineless Permanents
MANICURING — — — FINGER WAVING
Phone FLanders 5-3442

Mission Paint Store
QUALITY .....
PAINTS — VARNISHES — SUPPLIES
Lacquers - Wallpaper - Floor Waxes
Floor Sanders - Polishers - Sprays for Rent
6283 MISSION STREET
Opposite the Bank
RAndolph 2553 Daly City

Rockaway Cafe

AT THE BEACH
Rockaway Beach, Calif.
Steak Dinners, Chops, Delicious Hamburgers, Hot Dogs, Special luncheons and dinners can be arranged.
Dancing every Saturday night
PHONE FL - 5-3423

Junipero Serra Hospital
GOLMA, CALIFORNIA
Dr. L. A. Drees
Briggs Street Phone RAndolph 9569

LEWIS C. TOMBERLIN
PLUMBING & HEATING
We Serve the Coast With Dependable Supplies and Service
ELECTRIC, GAS AND OIL APPLIANCES
MONARCH, O'KEEFE & MERRITT
Electric, Gas and Coal Ranges
ELECTRIC, GAS and OIL AUTOMATIC HOT WATER HEATERS
FAIRBANKS-MORSE and WESTCO JET and SHALLOW WELL PUMPS
Service and Repair Parts For ALL Makes of Pumps
Telephone Half Moon Bay 2041
Next Door to the Bank — Main Street
HALF MOON BAY

Wander Inn
Pedro Valley-Highway 1

Joe & Maggie
On the Beach . . . Bathing and Fishing
. . . It's Cozy Inside
DANCING EVERY EVENING
Phone FL - 5-3787

RELISH BAKERY
6356 Mission Street
Daly City, California
Phone Randolph 5712
DANISH FRENCH PASTRY - WHIP CREAM FILLED
DANISH PASTRY - PIES - CAKES - COOKIES
Wedding Cakes our Speciality
OPEN EVERY DAY EXCEPT MONDAY
5:30 a. m. to 10:00 p. m.

Community Building Fund Queen for a Night Contest

(Continued from page 1)

to enter will have to hurry. The entry blanks, found in another part of this paper, must be mailed to Post Office Box 1211 by June 15th. Here are the further rules of the contest:

The votes will be based upon the sales of Community Building Fund subscription tickets. Each sale of a $1 subscription ticket will award the right to cast a vote for someone. The ticket-seller will also earn ten extra votes upon completion of the sale of a book of 25 tickets. The ticket-seller also earns the last, or twenty-fifth, ticket in each book for himself, absolutely free.

The contest will close on September 1st and the votes will be counted and the "Queen for a Night" will be notified.

The "Queen for a Night" will draw, from among the subscription stubs deposited, the lucky numbers and will award the prizes mentioned in last week's issue of the BREAKERS. First prize will be two adjoining view lots, valued at $1400. Second prize will be a combination radio-phonograph. Third prize will be a genuine Mixmaster.

Ticket stubs may be deposited in the containers provided for them at GENE AND GEORGE'S SERVICE STATION and at BELL'S SHARP PARK MARKET.

Tickets can be obtained from any Fireman. Contestants for "Queen for a Night" sign, cut off and mail to S.P.V.F.D., Box 1211, Sharp Park, Calif.

Sign Here.....

.....

A lion without backbone becomes just a rug.

Benefit Yourselves Shop In San Mateo

Williamson-Benner
HOMEFURNISHERS
139 B STREET • SAN MATEO

Jolin Furniture Co.
WINDOW SHADES
Linoleum - Congoleum Rugs
New and Used Furniture
214 B St. Phone S. M. 4-0209

LOEWE & ZWIERLEIN
BALCONY KNITTING DEPT.
Large Selection Waste Paper Baskets and Inexpensive Unusual Gifts

POPE'S DRUG STORE
PERFUMES - STATIONERY
PRESCRIPTIONS
THIRD & B STS.

LOEWE & ZWIERLEIN
DEPT. STORE
317 - 325 B ST.
FURNITURE DEPT.
326 3rd Avenue

STATIONERY
OFFICE SUPPLIES
RUBBER STAMPS
SHEET MUSIC
LEATHER GOODS
GOLD STAMPING
SCHOOL SUPPLIES

CONTAINS DDT
Avalanche
FLY AND INSECT SPRAY

McCORDS
Stationery — Office Supplies
243 B St. San Mateo, Calif

Personal Message—

To All Residents of the Coast Line

We have available a limited number of Frozen Food Storage Lockers, plus all the facilities for preparation for storage of your meats, fruits and vegetables.

This plant was built for you. Take advantage of it.

Sorry to say we are forced to ask you to first make application, as we cannot guarantee delivery due to the fact that we have only a few lockers.

FIRST COME—FIRST SERVED

ALSO

Why go farther and pay more? Buy your groceries, fruits, vegetables and meats from your own new

Rockaway Beach Locker Plant

Rockaway Beach, California

Patronize your own new community store, help your own district build itself up. We have our own home and property here in Rockaway Beach.

LET US HAVE THE PRIVILEGE OF SERVING YOU

Shop in San Bruno—Your Nearest Neighbor—

For Your Father's Day Shopping!

STETSON HATS
Give DAD a Stetson Gift order—it comes in a miniature hat box.

ARROW FOR TIES
Shirts
Sport Shirts
Ties
Underwear
Handkerchiefs

McGREGOR SPORTSWEAR
If you go for consistent quality . . . you'll go for McGregor

ROUGH RIDER
The nation's outstanding *SLACKS* for men and boys

PHOENIX HOSIERY
for men, boys and women.
Always uniform quality . . . .
Coast to Coast prices

Wilson Brothers
FAULTLESS PAJAMAS
ADVANCE GUARD FASHIONS

COURTLEY
Toiletries for Men

HICKOK
The Leader in Mens'
Belts
Braces
Wallets
Jewelry

Green or Orange Stamps
Open 'til nine Fridays
Tune in KSMO 11 a. m. week days

the MAN
Home of Nationally Known Lines
527 San Mateo Avenue
OUR SEVENTH YEAR

FOR FATHER'S DAY—SHOP IN SAN BRUNO

SHARP PARK BREAKERS

AND FIRST TOWNSHIP NEWS

Vol. No. X—No. 27 Sharp Park, California, Friday, June 13, 1947 Price Ten Cents

No Depression in Immediate Future Says Jesse Jones

Jesse Jones said, "I see no possibility of a depression in the near future."

In a statement filed with the House Banking Committee, the former chnirman of the Reconstruction Finance Corporntion declared, "I do not believe we can talk onrselves into a depression."

"Such reduction in the price of necessities is, of course, highly desirable and would help lower the cost of living," the Texas publisher added.

Jones cited aix specific reasons why he thinks businesa ahould continue to prosper:

"1.—There is urgent necessity of construction work of every character, public and private, throughout the county. There la a shortage in homes to live in, and homes for business. There is probably not a city, town or village in the entire couotry which is not far behind in essential improvements, that have been neglected during the war period.

"2. — Most public utilities have improvement or expansion programs.

"3. — Railroads, highway construction, public schools, hospitals and civic improvementa generally are far behind.

"4.—Industry is having to replace outmoded and inefficient buildings and equipment on a substantial scale.

"5.—Altogether, there is so very much to be done, which necessarily has been neglected for the past half dozen years, that business should be good for quite some time.

"6. — Furthermore, our banks and financial institutions are in excellent condition and there is, of course, no lack of credit from private sources for most purposes."

Our School

Shirley McIntyre, Reporter

Last Friday the seventh grade gave a party for the graduating class. Andree Cuthbertson was in charge. Barbara Roggenbusch, dressed as a gypsey, looked into the crystal ball and told the fortunes of the class. Theasa Tuohy gave one of her imitations which is always so funny. Annie Mendonca and Andree Cuthbertson tap-danced. Eloise Walker, Annie and Andree sang "Linda". Mary Joyce Lauricella read an original poem. Refreshments in the room ended the delightful affair.

The highlight of this closing week has been the awarding of the citations, certificates of merit for excellent work this year. This is the first time our school has followed such a custom of many other schools.

In the upper grades Mary Joyce Lauricella won highest award. She was cited for general excellence in all work and highest in spelling. She also received citations for reading and citizenship. Theasa Tuohy was cited for her outstanding work as room librarian. Her record has been commended by the County Librarian. She, also, waa cited for spelling and reading. Laurence Jenkins was cited for making the greatest improvement in writing and for his achievement in spelling and reading. Andree Cuthbertson was commended for her excellent work as chairman of the room honor roll and for her work in spelling and reading. Faye West received a citation for her excellent work as book keeper for the class and for her achievement in reading and spelling.

Robert (Bob) Mason and Norman Mariant were cited for perfect attendance and for spelling and reading. Shirley McIntyre received commendation for the general excellency of all her work for being school reporter, and for achievement in spelling and reading. Others receiving citations for twenty-five hundreds in spelling and for having read ten or more books were: Mavis Perry, Patsy Sims, Victor Roggenbusch, James West, Viola Fellows Monna Norris, David Nathan, Richard Van Paul, Russell Yorks and Richard Van Paul.

Others showing greatest improvement in writing and who also received citations are Theasa Tuohy, Monna Noris, Donald Easterby, Barbara Roggenbusch, Patsy Simms and Joan Elliott.

Charles Bublak, Richard Van Paul and Russell Yorks were cited for their faithfulness in raising and lowering the flag every day this school year. Marthamae Brown was cited for her faithfulness in helping in the houaekeeping of the school.

In Mrs. Drury's room the following were given citations:

For reading, Charlene Lohrer, Diane Aaron, Lani Cahill, Sylvia Gardner, Ann Franks, Tim Tuohy and Gene Schoux. For writing, Judy Hartzell and Diane Aaron. For helper, Georgina Lauricella. For attendance, Mnry Mendonca.

Spelling, Diane Aaron, Charline Lohrer, Gene Schoux, Laurel Zohn, Jimmy Kitson, Bessie Davis, Barbara Dominguez, David Ryan, Larry Lawrence, Maureen McHugh, Georgina Lauricella, Sandra Payne, Ralph Dykes and Judy Hartzell.

Numbers, Slyvia Gardner, Meynard Ellis, Raymond West and Ann Franks. Deportment, Bessie Davis, Wilma Butler and Doyle Killgore.

In Mrs. Jackson's room these students received citations: Claudette Allen, reading and arithmetic; Billy Beheler, reading; Charles Beheler, reading and arithmetic; Russell Cahill, spelling and reading; Thomas Cuthbertson, writing; Ronald Dominiguez, spelling and arithmetic; Gerald Franks, spelling; Patricia Gardner, arithmetic, reading, good attendance; Claudell Lawrence, good attendance; Kim Laiselle, good attendance; Virginia Meadows, spelling and reading.

(Continued on page 8)

PEDRO FIRE DEPT.
FL 5-3718 or FL 5-3786
Police Department
1. Harry Walters FL 5-3406
3. Ed Young FL 5-3621
FIRE CALLS
DAY OR NIGHT
FL 5-3611
or
FL 5-3636

DAD'S DAY

There is much significance in the naming of Warren R. Austin "father of the year" in connection with Father's Day on June 15.

As the United States delegate to the United Nations, Mr. Austin has been striving earnestly to help establish peace through international understanding and cooperation.

The degree of success achieved by his efforts and those of their diplomats working toward the same goal, will largely determine the world conditions which the rising generation will face tomorrow.

One of the main purposes of Father's Day when it was established nationally in 1924 by President Coolidge, was to "impress upon father sthe full measure of their obligations.

If all fathers throughout the world—and that includes most of the leading diplomats — would earnestly conaider what the "full measure of their obligations" requires of them in relation to their families, their country and humanity in general, they would work to banish war with the same zeal and intensity that have characterized the efforta of Mr. Austin. And under such circumatances lasting peace would be assured.

That's a gift within the power of the fathers to give their children. And what greater gift could there be.

V.F.W. Displays Prizes For Building Fund

Ocean Shore Post 5472, Veterans of Foreign Wars have placed on display three prizes to be awarded in a drawing to raise funds for a building for the post.

The prizes, which include a Shelvador, a Bendix Home Laundry and an RCA Table Model Radio, may be viewed at the Sharp Park Market.

Tickets for the drawing can be procured from any member of the Post, and are also available at nearly all business places in Sharp Park.

Just to see these beautiful prizes is sufficient inducement to purchase a ticket. The principal thought to keep in mind, however, is an obligation to assist our veterans in the construction of their own home.

LET'S ALL OIVE THEM OUR SUPPORT!

FLAG DAY

June 14 is the 170th aanniversary of the birth of "Old Glory".

When it was created back in 1778—and not by Betsy Ross, incidentally—it was a symbol of the hope for freedom and justice that spurred on the ragged little bands fighting against a foreign oppressor. Today the American flag is a symbol of hope to the world, for the peoples of many nations are turning to us for aid in solving the complex problems that have resulted from the war.

The millions who have lived and fought under the Stars and Stripes have given this country world leadership by their ingenuity, energy and productiveness, and by their courage, daring and sense of fair play.

If we are to preserve the would's esteem for our National Banner, if we are to add new honor and glory to it, then as individuals we must be loyal to our duties as citizens, we must banish intolerance in all its forms, and we must put the welfare of the Nation above selfish interests.

Anything less, is worthy neither of our country nor of the flag that flies above it.

Understanding Plus Power One Great Hope for World Peace

Rotary International, which seeks to promote understanding among nations, met Monday, this week, in its thirty-eight annual convention, warned by its opening speaker that the family of nations must hurry in an effort to learn how to live together.

"With the atom bomb not loose, we have found a way to die together, perhaps to the last man." Dr. Robert Gordon Sproul, president of the University of California, told the cosmopolitan opening session of the worldwide organization.

"But no scientist," he said, "has yet devised n formula to show us how to live together. To this problem we had better quickly turn our thoughts all the wide world over—in Washington, in Moscow, at Lake Partinl Success, in Rotary International, in the universities and their international houses, and by our own firesides.

"There isn't much more time."

First plenary session of the convention, whose officials expect some 13,000 visitors from 70 nations, when President Richard C. Hedke of Detroit is to deliver his address.

Sproul, addressing the delegates in the San Francisco opera house where the United Nations organization took form, described United States power, plus understanding, as the one great hope for world peace.

And of the two, he said, understanding "is of far greater significance, and is far more urgently needed."

He said two sets of philosophies are struggling for supremacy and described one as a system under which men are slaves, "whipped into step by a driver, whether he be a fuehrer, a duce or a commissnr." The other, he said, is an American "spiritual concept . . . our national faith . . . democracy."

"History supplies no bit of evidence, on the one hand, that they can live in harmony, or, on the other hand, that they need lead to war, provided that those who espouse them can be sufficiently separated and insulated until the time does its beneficient work."

Assailing any policy of isolntionism for the United States, Sproul asked: "Is there no risk to us and to the world in repeating the appeasement of Chamberlain and Munich while civilization once ngain crashes about our ears? There is . . but one hope for world peace . . and that is to safeguard other like-minded peoples with the moral force and the demonstrated power of the strongest nation on this planet today."

Sharp Paark Sanitary Board Holds Meeting

Plana and specifications were presented to the board by engineer E. P. Wilsey for the new sewage system at a meeting held Saturday morning, June 7, 1947 at 10 A. M., the estimated cost of which is as follows:

Estimated cost per 25 foot lot	
Outfall	$ 8.05
Manholes	6.20
New Sewer Line	61.50
Total	$75.25
Estimated cost per 30 foot lot...	
Outfall	$ 9.55
Manholes	7.55
New Sewer Line	66.36
Total	$83.46

Total cost of this system including treatment plant, engineering costs, acquisition of lands, right of ways, etc. $223,011.30.

The assessments covering this project will cover all of Edgemar, Pacific Manor, Sharp Park and all outlying acreage within the boundaries of the Sanitary district.

This project, when finished, will complete the public utilitica in this area, will clean up the unhealthy conditions existing due to improper sewer outlets, mains and connections. It will clear up the unsightly sump holes reeking with sewaage, a long existing mennce to public health, making this a healthier place in which to live and meeting the States Sanitary Board's demands.

VISITS HERE

Mrs. Glen Stncy's mother Mrs. Margaret Fuchs of Omaha, Neb., is here on a visit, as was also Mrs. Leo Parks, sister of Mrs. Stacy.

Pedestrian Zone Used by Everyone

Through the efforts of Chief Walters and the men of the local Police Department, Sharp Park was furnished with a pedestrian zone across the main highway at Paloma avenue. It was painted

in by the State Highway Department last Saturday and the Police Chief urges everyone to use it for their own protection, when crossing the highway. By law pedestrians have a complete right of way over vehicles when crossing in the Zone.

The Police Department invites everyone to the popular game next Saturday evening, June 14, 1947, proceeds of which will be used to complete the buying of uniforms for the members of the Department. The men present a natty appearance in chic caps and shirts, and when uniforms are completed their appearance can only reflect credit to a progressive community.

RIGHT WAY IMPORTANT

The right way is far more important in traffic safety than the right-of-way, cautions the California State Automobile Association. It is better to be safe than to risk your life insisting on your rights.

Sharp Park BREAKERS

FIRST TOWNSHIP NEWS
A Newspaper of General Circulation
Sharp Park, San Mateo County, California
M. LARUE PITSCHKE, Editor and Publisher Phone 5-3611

$2.50 Per Year.....Six Months $1.50

Entered as second-class matter, November 17, 1939, at the Post-office at Sharp Park, California, under the Act of March 3, 1879.

NATIONAL EDITORIAL ASSOCIATION 1947 Active Member

Life is Too Short Don't Knock — BOOST

Gossip is the poison that kills harmony. Does the person who spreads groundless rumors about his neighbor find happiness in so doing?

A pleasant or complimentary word about your neighbor pays dividends in happiness for yourself and others. The person, who receives a commendation from you, rather than a knock, will be appreciative of the fact that he is liked and in return will pass his good feeling on to others.

"There is so much good in the worst of us and so much bad in the best of us, it hardly behooves any of us to talk about the rest of us."

Nobody likes a knocker. A boost to others is a boost for yourself.

Picnic Sponsored by SPIC, Inc. a Success In Spite of Rain

Mrs. Viola Williams and her committee extend thanks to the Little Brown Church and to the P. T. A. for use of their coffee pots. Also to Mrs. Betty Simons and Mrs. A. Nicolaysen for their gasoline stoves; to Robert Siebert for the wonderful job of painting on badges and signs. To Mrs. D. E. Longenecker and the Girl Scouts for their splendid performance during the opening exercises. Appreciation is tendered the person donating the six cases of soft drinks. This party did not want his name mentioned. Also to Mrs. Minnie Curtis and Mrs. Angel Stenerson and Nolans of local bus service. The Girl Scout Troop of Sharp Park put on the opening number of the picnic program in Vallemar Pavilion last Sunday. Singing of Americs, Flag Ceremony, Pledge of Allegiance to the Flag brought to view two new flags recently purchased by the troop, this occasion being their initial showing.. The girls had built up their treasury fund from the proceeds of aelling Christmas cards and the selling of home-made cookies. One of the banners was the Stars and Stripes and the other the Scout Troop flag.

Shirley McIntyre was officer of the Day. Flag bearers were Anna Mendonca and Faye West and Color guards Thesa Tuohy and Mavis Perry. The girls received a big hand and the event was their thrill of a lifetime.

Lee Sanders of Sanders Sheet Metal Shop no doubt also experienced a thrill when he won the $10 gate prize.

A black purse with a lucite handle and boys sport coat were picked up by the committee after the affair. The handbag may belong to Mrs. R. D. Blair. Please contact Mrs. Viola Williams to recover same.

CUB SCOUTS TO STAGE SCOOTER DERBY

The Cub Scouts of Sharp Park are working hard in preparation for a Soap Box Derby, which is scheduled for June 21, 1947 on San Mateo avenue, starting from the Silva home. Permission has been granted to close off the street during the racing event.

Entries for the race will include registered cubs, those who have done their required work and passed their achievement tests.

The cub troop is divided into three dens, with den mothers Mesdames Rita Washington, Charles Helderle and Josephine Kelley. Bill Gorsuch is cub leader.

CHURCH SERVICES

Ocean Shore Parish
The Little Brown Church by the Sea.
H. D. Harkins, Minister

Morning worship 11 a. m. Special music. Pastor's sermon theme, "Human Temples".

Bible School 9:45 a.m. Classes for all grades.

Dr. Paul, an athority on A. A., will give an interesting talk on alchol. Come and find out some very interesting facts.

Bible Study Hour, Wednesday, 7:45 p. m.

The Radiant House of prayer with a hearty welcome for all.

Christian Science Churches

"God the Preserver of Man." This is the subject of the Christian Science Lesson-Sermon for Sunday, June 15, with the Golden Text taken from Psalms: "The Lord is my strength and my shield; my heart trusted in him, and I am helped" (28:7).

The following citations are included in the sermon:

Acts: "And, behold, the angel of the Lord came upon him, and a light shined in the prison: and he smote Peter on the side, and raised him up, saying, Arise up quickly. And his chains fell off from his hands" (12:7).

"Science and Health with Key to the Scriptures" by Mary Baker Eddy: "The footsteps of thought, rising above material standpoints, are slow, and portend a long night to the traveller; but the angels of His presence — the spiritual intuitions that tell us when 'the night is far spent, the day is at hand' — are our guardians in the gloom" (p.174).

Catholic Services

At Rockaway Beach Church every Friday from 10:45 a. m. to 11:45 a. m. religious instructions to the children by the Sisters of the Holy Family.

At Sharp Park in the Firemen's Hall, every Friday from 9:30 a. m. to 10:30 a. m. religious instruction.

At Rockaway Church, every Sunday at 10 a. m. Mass with singing and sermon by the clergy of Colma Parish.

Taxes Average $46 in County

Property taxes levied in San Mateo County averaged $46.42 per capita this year, compared with $39.11 in prewar 1940-41 and $38.01 for 1945-46, California Taxpayers' Association said. Low point during the war years in per capita property taxes levied in the county was $33.11 in fiscal 1944-46.

Statewide property tax levies in California for 1946-47 averaged $50.33 per capita, compared with $43.40 per capita for 1940-41, and $40.75 for 1045-46. Low point in per capita property taxes levied in California during the war years was $37.44 for fiscal 1943-44.

Subscribe to the Sharp Park Breakers—Your home town paper.

INSURANCE
(All Coverage)
Res. Agent Glenn Falls Insurance Co.
NOTARY PUBLIC
MYRTLE BURKE
153 SAN JOSE AVENUE
Sharp Park
Phone FL - 5-3427

GUESS what part of your cost-of-living dollar goes for GAS and ELECTRICITY

Relative Importance of the Major Groups of Items priced for the San Francisco Consumers' Index as of December 15, 1946.

All Items	100 cents
Food	44.7 cents
Clothing	12.4 cents
Rent	11.5 cents
House furnishings	3.7 cents
Miscellaneous	25.6 cents
* Fuel, Electricity and Ice	2.1 cents

That is a good question and you should know the answer. It is only a small part of each dollar you pay out to run your home and feed and clothe your family.

And the reason is that gas and electricity are among the very few cost-of-living items you still buy today at way-below pre-war prices. (Since 1939 the cost of electricity has gone *down* 16% and the cost of gas has gone *down* 33%).

The chart to the left, which is based on an official government report from the Bureau of Labor Statistics, shows that the costs of gas and electricity are mere fractions of each dollar you spend to maintain home and family.

Gas and Electricity are the outstanding bargains in the home today!

*just 9/10 of a cent goes for GAS
*just 8/10 of a cent goes for ELECTRICITY

P·G·and·E·
PACIFIC GAS AND ELECTRIC COMPANY
26XW-647

Benefit Yourselves
Shop In San Mateo

Williamson-Benner
HOMEFURNISHERS
1305 STREET · SAN MATEO

Jolin Furniture Co.
WINDOW SHADES
Linoleum - Congoleum Rugs
New and Used Furniture
214 B St. Phone S. M. 4-0209

LOEWE & ZWIERLEIN
BALCONY KNITTING DEPT.
Large Selection Waste Paper Baskets and Inexpensive Unusual Gifts

POPE'S DRUG STORE
PERFUMES - STATIONERY
PRESCRIPTIONS
THIRD & B STS.

LOEWE & ZWIERLEIN
DEPT. STORE
317 - 325 B ST.
FURNITURE DEPT.
326 3rd Avenue

CONTAINS DDT
Avalanche
FLY AND INSECT SPRAY

STATIONERY
OFFICE SUPPLIES
RUBBER STAMPS
SHEET MUSIC
LEATHER GOODS
GOLD STAMPING
SCHOOL SUPPLIES
McCORDS
Stationery — Office Supplies
243 B St. San Mateo, Calif.

HOW YOU WILL BENEFIT BY READING
the world's daily newspaper—
THE CHRISTIAN SCIENCE MONITOR. You will find yourself one of the best-informed persons in your community on world affairs when you read this world-wide daily newspaper regularly. You will gain fresh, new viewpoints, a fuller, richer understanding of today's vital news—PLUS help from its exclusive articles on homemaking, education, business, theater, music, radio, sports.

Subscribe now to this special "get-acquainted" offer —1 month for $1

Listen to The Christian Science Monitor views (on News) every Thursday night over the American Broadcasting Company

The Christian Science Publishing Society
One, Norway Street, Boston 15, Mass., U. S. A.
PS-3
Enclosed is $1, for which please send me The Christian Science Monitor for one month.
Name.....
Street.....
City..... Zone.... State.....

Community Drive Building Fund

A building site, unsurpassed in the North Coastside Area is being given free to the winner of the Sharp Park Volunteer Fire Dep't's Community Building Fund drawing. The two adjoining lots will offer to the lucky person a location with all possible advantages. Those who have been prompt to buy their subscriptions to the Community Building Fund will do well to spend a little time, this week-end, looking over these lots. A superb location for a new home ought to be given long and careful consideration.

The winner of these lots will find that his property possesses the following advantages; a roomy building site covering 60 feet by 100 feet; sufficient slope for interesting landscaping without being steep enough to make construction difficult; suffient altitude for a view, yet having easy access; enough shelter from the brow of the hill for easy planting and gradening. It is not surprising that a building site so near to the Ideal should be valued at $1400.

These prize lots are located in the area just being develnpd by the firm of Higgins and Gettings near the intersection of Vallejo Terrace and Loma Vista Terrace. The pair of lots will be posted to aid you in locating them, exactly. The exact legal description of the property offered will be found in a later issue of the Breakers.

Any person may become the owner of this excellent property by purchasing one or more subscriptions to the Community Building Fund. A drawing will be held on September 6th to award the pair of lots to the holder of the fortunate ticket.

The opportunitiea for a new and magnificent homesite are selling for $1.00. If your nearest fireman hasn't seen you yet, hunt him up now.

COFFEE CUP ECHOES AT CUNNINGHAMS

By An Eye Witness

An out of town customer reports that he dropped in to have a cup of the aromatic beverage at Cunningham's in the early morning hours before the waitress was

quite awake and asked for a cup of coffee without cream. To his dismay, after the waitress had looked in the refrigerator, ice cream container and what have you, replied.

"Sorry mister, you'll have to have your coffee without milk, we haven't any cream.

People come from far and near to enjoy breakfast, lunch and dinner and incidently to enjoy their coffee and gab-fest at Cunningham's. The sun shining brightly through the skylight throws its beams on the Pedone brothers, Vic and Frank. Alongside of them you'll see that likeable character Frank Gittings with his felt hat (Boo hon). No more straw hat! What happened to it Earl?

Bang! Crash! Boom! My! Oh! Whose this coming? None other than Tonella in his stream-lined car, "Throw a hot roll in the oven, Smokey." Following Tonella we have happy Angel Stenerson and her "Good Morning Everybody, cup of coffee, just cream, Louise, I have my saccharin with me."

The place is filled, everyone munching on their breakfast, while the Teen-agers catch a few minutes of relaxtion-nickel in the jute box. "Half a cup of coffee, please." They gulp it down as the school bus approaches—run-run-run. Oh, almost missed it.

All is calm now and then who wobbles in but Emmet Winters. Oh, you know who Winters is don't you, Fearless Fosdick of Sharp Park. "Glass of tomato juice, please. By the way whose cooking this morning?" He sits himself down on the stools and eats heartily—"Well, Hi there Roy Jones and how are you this morning?—Howdy, Mr. Hawthorne and Beanie, did you get enough sleep last night? Hi, Walt, Hi, Doc—Coffee?" "Hello Gus—a short stack with a side of eggs, please."

Dolores Higgins enters, looking as bright and cleareyed as usual with her bow perched on top of her head and laughing at Emmet's jokes (just being polite, believe me, his jokes are corny).

Well, if it isn't Deacon Bell, "New Jersey was never like this", He's smiling from ear to ear, as he sits himself down beside Sanders, Lee that is—"On your fifth cup of coffee, Lee? Gee, it must be good! Hi, Jimmy (Cuthbertson) and what would you like? "A stwa barry icecream" (9:30 in the morning brr! Brr!)

SUGGAR RATIONING ENDS

American housewives were free to throw away their last ration books today as retail sugar rationing, last major wartime irritant of the buying public, ended last midnight by order of Argiculture Secy. Clinton P. Anderson.

C. L. ELGIN
UPHOLSTERER
FURNITURE RECOVERED AND REPAIRED
UPHOLSTERY AND DRAPERY MATERIALS
Highest Quality Work
Make Appointments at
SHARP PARK CLEANERS

J. & L. MARKET
Groceries - Meats - Fruits - Vegetables
COURTEOUS, DEPENDABLE and EFFICIENT SERVICE
S & H GREEN STAMPS
Phone FL 5-3996 Free Delivery

W. C. LASSWELL AND CO.
Mortician
6154 Mission Street
DALY CITY, CALIF.
Randolph 0100 and
Randolph 0101

Rockaway Quarry
ROCKAWAY BEACH, CALIF.
ROCK - SAND
CEMENT
and Top Soil
Phone FL - 5-3456

Just Arrived
General Electric Automatic Blankets
and
Bendix Radios and Combinations
Record Assortment
Wiring in Accordance to Nat. Electric Code.
SHARP PARK ELECTRIC
Sales & Service
Phone FL - 5-3446 S. F. Blvd.

WE MOVE THE EARTH AND FILL THE HOLE WITH CONCRETE
Nothing too small or too big.
Tom Yorks - FL - 5-3760
C. R. Brown - FL - 5-3429

WARSHAWSKI'S
Dry Goods Store
at
6340 Mission Street
DALY CITY
Carries
NEARLY Everything for the Home and Family

JANOVITZ'S
General Merchandise
SOMETHING NEW IN EVERY DEPARTMENT
Agents for P. G. & E. S and H Green Stamps
Phone FL 5-3822 1107 San Francisco Blvd.
Sharp Park, California

FULLER PAINTS
PURE PREPARED PAINT
They last
DAVIES VARIETY STORE

Pete and Anna's
SHARP PARK
County Road at Salada
STEAKS — CHICKEN
Dinner Parties by Appointment
Chef Extraordinary
Phone FL 5-3991

Good-neighbor policy party-line style

To provide telephone service to more people, there are more party lines in use these days than ever before...and most telephones are busier than ever before. When you share a line with one or more parties, you'll all get the most from your telephone service if you'll remember...

Five Golden Rules for party-line neighbors

- Space your calls instead of making an extended series of them...and talk only as long as necessary.
- If yours is an emergency call, and the line is in use, explain the circumstances to the person using the line.
- If you are calling from a dial telephone, always make certain the line is clear before you dial.
- Ask your youngsters not to monopolize the telephone.
- Replace the receiver properly when you finish your call.

Thank you!

The Pacific Telephone and Telegraph Company
1480 Burlingame Avenue, Burlingame, California

SHOP IN SHARP PARK

COASTSIDE REPORTER

The Seals Stadium was the usual place of entertainment for Mr. and Mrs. William Zeil of San Mateo avenue last Sunday, where this local couple enjoyed their favorite sport, an exciting baseball game.

Harvey Sprowl of Fort Richardson, Alaska is now designated as PAPA. The name Harvey is now completely ignored and does PA-PA get a thrill.

Mrs. George Gourse and Mr. and Mrs. N. A. Schonberger, all of Tennessee were recent guests of Mr. and Mrs. N. Sternsker of Paloma avenue and a partial family reunion was enjoyed at the latter home last weekend. Mrs Gourse is mother of Mrs. Sternsker and Mrs. Schonberger.

Mrs. Ada Logan of Graham, Texas is sojourning for the summer with her son-in-law and daughter ,the John Tuohys of Vallemar and their two children, Theasa (12) and Timmy (7). The visitor's home town is located in the north western part of the Lone Star state about 80 miles from Fort Worth.

Mr. and Mrs. Dan Thomas of Los Angeles, enroute from Corvallis, Oregon, stopped off in Sharp Park for a short visit with the William Ziels of San Mateo avenue. Mrs. Thomson and Mrs. Ziel sisters. The Thompson's had been visiting in Oregon with another sister of Mrs. Thomson.

In commemoration of the 20th anniversary of Mr. and Mrs. Al Freese of San Francisco a "Hard Times" party was staged in the couple's home last Saturday evening. Among the fourteen guests were Mr. and Mrs. W. R. Stamer of Carmel avenue. Mrs. Stamer was dressed as "Bobby Socker" and Mr Stamer as "Patchy Pants"..

Beverly Tollner of Vallemar is reported as wearing diamond ring, a gift from Pvt. Whitey West, prior to his departure for Camp Stoneman, Thursday, June 5th, 1947. He expects to be transferred soon to Guam for two years.

Mr. and Mrs. F. A. West and family attended a going away party for Mrs. West's niece Shirley, last Saturday evening, June

Mr. and Mrs. W. R. Stamer entertained guests from town Thursday of this week, with six mesdames coming out for afternoon and dinner and husbands joining the group in the evening. The get-to-gether group is a social club.

Mrs. Mildred Killgore was surprized May 28th on her birthday by the arrival of Mr. and Mrs. Ollie Killgore, Sr., Mr. and Mrs. Harold Killgore and children, all of Fairfax and Mr. and Mrs. J. W. Keenan of San Anselmo. The guests brought a cake and gifts.

Mrs. Marna Harvey of Pacific avenue spent Monday, June 2nd. in San Francisco visiting Mrs. Vivian Lisseter, a former resident of Sharp Park.

Who is the young lady, a blonde living in Vallemar, who it is reported wearing a telltale ring and keeping the event a secret. The lucky groom, it is said is a Rockaway youth.

Mr. and Mrs. Buck Meadowa entertained at dinner on a recent Sunday. Guests included Mrs. Alice Keeler and Mrs. Margaret Ingersohl of Los Angeles and Mrs. Harold Stacey of San Francisco.

Mr. and Mrs. Lyle Davis and children and Mr. and Mrs. Al Weddle and son Jimmy went on a picnic to LaHonda on Memorial Day.

Bobby Killgore is a patient at Mills Memorial hospital suffering from a leg infection. The young man is getting better and will no doubt be coming home soon.

Mrs. Frances Harrison, School Nurse took a snap shot of Ruffles and Donald Duck at Flower Bed Cottage. In the wrestling match between cat and duck the two moved a bit too fast for the kodak.

At the christening of Little Peter Lawrence Bachman, last Sunday, June 8th, 1947 at the Little Brown Church, Mrs. Clyde Hamilton, sister-in-law of the baby's mother baked the christening cake.

Among the guests not listed in last week's story were Mrs. Clyde Hamilton, Margaret Barton, the baby's great great aunt; Mrs. Jessie Hearne and Eugene Bachman.

Mrs. Margaret Bruggeman, nurse at Ft. Miley; Mrs. Olive Mygrant of Sea Cliff, San Francisco; Bill and Ann Assimussen of San Francisco and L. H. Fentriss surprised Mrs. Ruth Vaughan during her vacation at the family home, here in Sharp Park on a recent Saturday, bringing with them eats for a picnic.

Use SHARP PARK BREAKERS Want Ads.

John and Frank Nolan Planning Bus Service to San Bruno

Our local Ocean Shore Bus Line, operated by John and Frank Nolan is planning to broaden its service to Sharp Park and the other comwas furnished wit ha pedestrian running buses to and from San Bruno.

San Bruno Chamber of Commerce is co-operating with this new service and John and Frank have every reason to believe that their buses will in the near futur be running regularaly between the North Coastside and San Brupo.

Petitions signed up to present writing are 99 per cent in favor and the prospects of this needed bus service being approved and going into operation are very promising.

Fathers' Day Contest At El Camino Theatre

Approximately $100 in merchandise will be awarded at the El Camino Theater to the winner of a contest sponsored by the following merchants:

The Man Shop, George Bonald Shop, Robert Hove, Gary's Shoe Bar, Leir's Jewelry, Marelich Jewelry and Rubin's Department Store.

You may be the lucky person to win a complete sports outfit by writing a letter on "Why I Love My Dad," aid mailing it to William Coovert, El Camino Theatre, San Bruno.

All entries must be mailed before June 12. Writer of the winning letter will receive a six months' pass to the El Camino Theatre. Be sure to call for contest entry blank at the theatre.

Girdler Glass

Hilton Way
Sharp Park, Calif.
GLASS OF ALL KINDS GLAZING
Phone FL - 5-3636

MARLETTE AND SMITH
GENERAL REPAIRING
Auto Parts & Accessories
24-Hour Towing Service Available
PHONE FL - 5-3982
Night Calls FL - 5-3835

Now—
SHOES
IN SHARP PARK
Infants' White Shoes in Several Styles.
Sturdy Shoes for Growing Girls and Boys
Also White Play Shoes for Women.
DAVIES VARIETY STORE
Phone FLanders 5-3984

Phone FLanders 5-3641
SANDERS SHEET METAL SHOP
BLOWER, GRAVITY, FLOOR FURNACES
And WATER HEATERS
KITCHEN VENTS & FANS
ALL VARIETIES OF METAL WORK
Now located next door to Cunningham Coffee Shop . . . Sharp Park, Calif.

Shell Service Station
SHELL
. . . Authorized Distributors . . .
Batteries, Tubes, Accessories
GENE & GEORGE
Phone FLanders 5-3984

FOR MEN
ALLEN "A"
CLOTHING—at
Davies Variety Store
Sharp Park 5-3781

DAVIES
VARIETY STORE
FOR FATHER'S DAY GIFTS
BELTS - SHIRTS - JEANS
SOX - HANDKERCHIEFS
Pipes - Brushes and Many More Items

AVON
Representative
Marguerite Washington
Phone FL 5-3831
Sharp Park, California

DRESSMAKING
Alterations - Remodeling
MRS. A. L. WEEKS
Edgemar FL 5-3715

Furniture & Appliances
Flanders 5-3471 SHARP PARK, CALIF.
O'Keef & Merritt Ranges With Trash Burners
PEDONE'S
Complete Home Furnishings
Laundrall
Complete Automatic Home Laundry
RADIO REPAIRS
—TERMS—

DICK'S CAFE
DINNERS
- Otto Herling and Al Sohl -
Proprietors
NEW CHEFS Bill and Ruby Serve
TASTY FOOD
"Where old and new friends meet"
County Road at Paloma avenue
Sharp Park, Calif.
COCKTAILS

State Fair Promises Statewide Interest

Forty-three of California's fifty-eight counties have signed up to display their products at the 1947 State Fair, scheduled for Sacramento August 28 through September 7, it was announced today by Ned Green, secretary-manager. Counties exhibiting are: Alpine, Alameda, Amador, Butte, Calaveras, Colusa, Contra Costa, Fresno, Humboldt, Inyo, Kern, Kings, Lassen, Los Angeles, Madera, Mendocina, Merced, Modoc, Napa, Nevada, Orange, Placer, Plumas, Riverside, Sacramento, San Bernardino, San Diego, San Francisco, San Joaquin, San Mateo, Santa Barbara, Shasta, Siskiyou, Solano, Sonoma, Stanislaus, Sutter, Trinity, Tulare, Tuolumne, Ventura, Yolo and Yuba.

This is the largest number of counties ever pledged to the fair, which will be resumed this fall after a lapse of six years. In 1941, when it was last held, twenty-nine counties exhibited.

Governor Earl Warren said, in a recent meeting, that the 1947 fair has an unrivalled opportunity to display the greatest agricultural wealth in the nation. California led all other states in value of agricultural products the past four years. Total agricultural and livestock production in 1946 was $2,100,000,000 according to the state department of Agriculture.

In addition to eleven nights of outdoor spectacle and entertainment directed by Adrian Awan of Hollywood, in front of the grandstand, the first postwar fair will offer eight days of running and harness racing.

One of the nation's top show bands, Spike Jones, was signed by Awan, this week, for two of the eleven nights, September 2 and 3. Opening night, August 28, will feature a historical pageant in which scores of actors and actresses will take part.

Green announced today the grounds — at Stockton Boulevard and Fifth Avenue in Sacramento— will not be rented to any organizations after June 21, when boys from all over the state will participate in the annual statewide Boy's State. Governor's Hall, rented weekly to dance banquets, will be closed to these after August 1. It will be reopened following the close of the fair, September 7.

Work is progressing rapidly on the $493,000 rehabilitation program, begun after the Army relinquished use of the grounds.

Pedestrian Crossing

Have you noticed the Pedestrian Crossing at Paloma avenue and San Francisco Boulevard?

This was made possible by the Ocean Shore Police Department. The Police Department also requested a survey of our business district, so that a Business District speed limit, (25 miles per hour), could be enforced for the safety of our community.

Upon completion of the survey, the State Department of Motor Vehicles informed the Police Department that this section does not at present meet the requirements set forth by the State for the establishment and posting of a Business District Zone.

When conditions warrant the Police Department will request another survey.

San Mateo JC Notes

With final examinations starting this Friday, San Mateo Junior College is preparing for its Commencement exercises which will take place Friday morning, June 20, in the Woodland open-air theatre in Hillsborough at 10:30 o'clock. Paul Smith, editor of the San Francisco Chronicle, will deliver the Commencement address. The exercises, at which 205 graduates will receive degrees, is open to the public.

Graduates will represent every community in the county. Outstanding awards and scholarships will be presented to several members of the class.

Geraldine Nunes of Half Moon Bay and James Fitzgerald of Granada are two of the June graduates.

That evening the Sophomore Formal dance will be held at the Fairmont hotel in the city.

In preparation for the Fall term, Helen Davis of Burlingame, and Lynn Lockett of San Bruno have been recommended and appointed editors for next semester, Helen for the college paper, and Lynn for the annual.

The yearbook, with Jane McTavish of Burlingame as editor, and Vince Mager of South San Francisco as business manager, is now in the hands of the students. It gives in picture form the complete history of the past collage year. Also, the students have just received the literary publication that was arranged by the English department.

Just now the impossibe is necessary.

SUBSCRIBERS' SERVICE

WANTED TO RENT — 3-bedroom house or 2 large bedroom. Employed locally. Phone Redwood City 2202-W collect or FLanders 5-3400. 5-30 6-6 6-13 6-20 6-27

For Sale—Two kerosine heaters. Make offer. Mrs. John O'Neall, 89 Salada avenue, Sharp Park.

For Sale—Trailer with bed to haul dirt etc. 2 wheels, $25. Also Parlor Gas Heater, $5. James Rhinehart, 125 Santa Rosa ave., Sharp Park.

For Sale—Four piece Monterey bedroom set with box spring and mattress to match. Dinette set with upholstered leatherette. Reasonable. Mrs. Dorothy Conroy, Scotty's Place, Rockaway Beach, phone FI-5-3712.

Doctors agree that no other food is so important as milk for lifelong health. Milk offers an abundance of the vitamins, minerals, proteins, carbohydrates and other essentials to normal growth in children, teen-age vitality and endurance, and radiant health in adults. No one ever outgrows the need for milk—the biggest *two pounds* of food value you can buy!

NO OTHER FOOD GIVES YOU SO MUCH FOR SO LITTLE!
CALIFORNIA DAIRY PRODUCTS FOR LIFE

Electric . . Refrigeration . . Radio
Household - - Commercial
REPAIRS - SERVICE - MAINTENANCE
All Household Appliances, Washing Machines, Fixtures, Etc.
Let us Handle Your Electric & Refrigeration Problems
ARMATURE WINDING - Motors & Generators REBUILT
SERVING ENTIRE COASTSIDE
Service and Work Guaranteed
RALSTON & TONELLA
Phone FL - 5-3729

SHARP PARK GROCERY
DICK PLATE & SONS
Fancy Groceries — Delicatessen
LIQUORS - BEER - WINE
Frozen Foods - Ice Cream - Meat - Poultry
FREE DELIVERY
Open Daily, Including Sundays from 8 a. m. to 8 p. m.
Saturday 8:00 a. m. to 10:00 p. m.
COUNTY ROAD PHONE FL - 5-3422

FRISCO MARKET
F. LANDI
FRESH FRUITS AND VEGETABLES
Fresh Meat Tuesdays and Fridays
DELIVERY ONCE A DAY—4:30 P. M.
PHONE FL - 5-3484

STATE THEATRE
SOUTH SAN FRANCISCO
Sunday, Monday, Tuesday — June 15, 16, 17
"THE LOCKET"
LARAIN DAY — ROBERT MITCHUM
"THE PERFECT MARRIAGE"
LORETTA YOUNG — DAVID NIVEN
Wednesday — June 18
"DEVIL THUMBS A RIDE"
LAWRENCE TIERNEY — NAN LESLIE
"HOP ALONG CASSIDY RETURNS"
WILLIAM BOYD — GABBY HAYES
Thursday Thru. Saturday — June 19, 20, 21
"MACOMBER AFFAIR"
Gregory Peck — Joan Bennett
"TARZAN AND THE HUNTRESS"
JOHNNY WENSSMULLER

Sharp Park Beauty Shop
Old Post Office
County Road - Next to J & L Market
MACHINE - MACHINLESS PERMANENTS
Cream Oil Method
Expert Tinting - Styling - Hair Shaping
Dry Hair Treatments a Speciality
Special on Machineless Permanents for Limited Time
Phone FL - 5-3443

Sharp Park
CLEANERS & LAUNDRY
Corner Carmel & San Francisco Blvd.
CLEANING & PRESSING
- SUITS
- LADIES DRESSES
- LADIES COATS
- CURTAINS & DRAPES
- SWEATERS
- HATS CLEANED & BLOCKED
Expert Cleaning and Dyeing and especially satisfactory Laundry work done by home People.

COMMUNISM IN ACTION

(Second Installment)

When the Bolsheviks seized power on November 7, 1917, they took over plants and industries as the first step in the establishment of the basis of socialism or communism. Throughout 1918 an increasing number of industries and activities were nationalized, including banking and foreign trade. Former Government loans made by the Czarist regime were repudiated. By the end of June 1918 all largescale industry, finance, and commerce was nationalized. Small-scale industry was permitted to continue in private hands. By a decree issued in November 1920 nationalized all concerns employing not less than 5 workers where machinery was used and less than 10 workers where there was no machinery. In all these ways the Soviet Government succeeded in eliminating private capital and gaining control of the "commanding heights" of the national economy.

Within a few weeks after the Revolution was proclaimed, the Government set up a Supreme Economic Council charged with the organization of all industry and finance and the coordination of all existing economic organizations; but it was many years before any real nationalization was attained. The Supreme Economic Council later set up operating departments to deal with various branches of industry, and together they became the central state institution for the general administration of all nationalized industry. Subdepartments or trusts were created to direct the actual course of production and distribution for individual branches of industry or for groups of factories. The department for each industry retained the formulation of the broader industry plans, the coordination of requirements and the provision of supplies and finance, while the trusts were to direct and operate the concerns. The dire need to keep some industry in operation in the first 2 years after the Revolution left little time for the broader national planning which all this foreshadowed. But this was a beginning in gaining actual experience in the planning and managements of socialized industries.

The departments of Government which took over the management of economic life were with a legacy of dying industries which they were trying to bring under concentrated control. One of the principles of early communism, that money was "a testimony of the right of the exploiter to obtain social goods with a view to speculation, profit, and plundering the workers," resulted in greatly hampering the exchange of economic goods. The reckless issue of paper money when production and trade led to a sharp depreciation of the currency and to the refusal of those who had goods to accept money at all. Money thus ceased to serve its proper functions as a measure of value, unit of account, and medium of exchange. The Government then tried to move agricultural and industrial products without the use of money by such means as central depots, state-organized barted, forced collections, and requisitioning. State enterprises were instructed at the end of 1920 to reckon their costs in units of labor value, but this purely socialistic method of accounting never took hold.

None of this worked. Trade stagnated. Towns were deserted. Peasants reduced their production. Industrial discipline deteriorated under the workers' control over management, relative equality of wages, and the payments in kind which grew in importance as the currency depreciated. During the period of communization as originally preached and ardently and fervently supported by Lenin and his followers at home and abroad, the Russian economy—that is, the actual production and exchange of goods—was, by all aacounts, completely disrupted anad tended progressively toward stagnation. This is brought out by the State Economic Planning Commission itself (Gosplan).

The decline in industrial production in 1917 may be understood in the light of the break-down of the war effort, the February Revolution and the November Revolution; but the continued steep decline in 1918, 1919, and 1920, although it is chargeable by some to the continuing civil war and the sabotage of former capitalists, must be ascribed in large measure to the failure of theoretical communism to build any solid foundation for the productive energies of the people, at least within 3 or 4 years.

The decline in agricultural production was equally catastrophic. Despite the fact that the Russian people did not have a very high standard of living in the years before the First World War, production of both agricultural and industrial commodities was so much less in the first few years of the Soviet regime that the conclusion is inescapable that even the lower standard of the period between 1917-21 was possible because the people were living by grace of existing stocks from the prerevolutionary period and by confiscation of existing wealth as much as by fresh production.

Communists List 11 Chief Infiltrated U. S. Groups

Right out of party headquarters in New York city today comes a list of the 11 foremost Communist-infiltrated organizations in the United States. Some of them also are notorious Communist fronts.

Here are the 11:

American Labor Party, Civil Rights Congress, Consumer and Tenant Council, Veterans Housing Conference, Good Neighbor Council, American Youth for Democracy, National Citizens Political Action Committee, Young Citizens Political Action Committee, Win the Peace Conference, Independent Citizens Committee and the International Workers Order.

Taking Inventory

These organizations are named in an extraordinary questionnaire now being circulated among Communist Party members in this country on orders of New York headquarters. The questionnaire is a stock-taking device by which party leaders undertake to determine the individual skills, potentialities and activity of American Communists and Communist membership in unions.

If a Government agency of private industry circulated such a questionnaire among employes the Communist Party would be the loudest to howl protests against invasion of individual civil rights. It is an exhaustive document containing more than 80 questions of which here are some samples:

Little Left Untouched

Can you drive a car? Have you a driver's license? Have you a car? Can you operate a mimeograph machine? Are you going to school at present? What school or schools? What are you studying? If going to school at night, what nights? How many nights a week do you need to study? Is your apartment available for occasional parties? Available for meetings, classes?

The list of Communist-infiltrated organizations comprises those in which the Communist Party now is undertaking to learn its actual strength. The questionnaire wants to know whether membership in these organizations is active or passive, what position is held in each, when the individual joined and whether he is known to his fellow organization members as a Communist.

The National Citizens Political Action Committee and the Independent Citizens Committee recently lost their individual identities. They were merged in an organization called the Progressive Citizens of America. This latter is the most active left wing operation in the United States today. It is well heeled, too.

It is estimated that the P. C. A. will take in upward of $500,000 from the speeches Henry A. Wallace is delivering in his compaign against Administration foreign policy. Most of his appearances are sponsored by P. C. A.

(Reprint from the San Francisco News).

(Editor's Note — The United Press, the source of this article is not controlled by any political party. Investigate before joining any organization).

LIBRARY HOURS FOR ROCKAWAY BEACH

Monday—7 to 9 p.m.
Wednesday—3 to 5 p.m.
Friday—3 to 5 p.m. (during vacation).

Auxiliary Planning Pot Luck Dinner

The regular meeting of the Sharp Park Volunteer Fire Department (S. P. V. F. D. A.) was held on Wednesday, June 6, 1947 with President Angel Stenerson presiding and 21 members present.

A new member, Mrs. Charlotte Houghton, was welcomed into the auxiliary.

Mrs. Gay, speaking for her husband, suggested that a Pot Luck dinner take place in the very near future. Further plans will be completed at the joint meeting of the Firemen and the Auxiliary.

Mrs. Gay also suggested that the Auxiliary attend fires, if possible, in order to comfort any of the women and children threatened by a disaster caused by fire. The Auxiliary welcomed such a fine suggestion. A vote of thanks was given to Mrs. Van De Meer for donating 12 packs of cards.

The meeting adjourned. Mrs. Charles Turner and Mrs. Klem Killion, as hostesses, served delicious refreshments, which was enjoyed.

Closed Mondays

Other Days Open 6 a. m. And Closes 8 p. m.

Peter's Restaurant
6286 Mission Street
DALY CITY

WHEN YOU THINK OF HOME THINK OF US
KIRKPATRICK'S
COMPLETE HOME FURNISHINGS
"Where QUALITY Is Higher Than PRICE"
Phone San Bruno 2822 441 San Mateo Avenue
Free Delivery SAN BRUNO, CALIFORNIA Easy Terms

SAN BRUNO CAMERA SHOP
— Photo Finishing - Photostat Copies —
580 San Mateo Avenue San Bruno, Calif.
Telephone San Bruno 1185

El Camino THEATRE
Sunday, Monday, Tuesday — June 15, 16, 17
"THE MACOMBER AFFAIR"
GREGORY PECK — JOAN BENNETT
FEATURETTE — "MINSTREL DAYS"
Wednesday Thru. Sat. — June 18, 19, 20, 21
"PRIVATE AFFAIRS BEL AMI"
GEORGE SANDERS — ANGELA LAMSBURY
"TRAIL STREET"
RANDOLPH SCOTT — ROBERT RYAN

Marelich's
JEWELRY OF QUALITY
ROLLEY'S PERFUME - GREETING CARDS
Jewelry - Silverware - Glassware - China - Crystal
638 SAN MATEO AVE. — Phone 4271 — SAN BRUNO, CALIF.

Tanforan Flower Shops
6178 Mission Street
DALY CITY
and
Sneath Lane, SAN BRUNO
Adjacent to Mortuary of W. C. Lasswell and Co. and the Golden Gate National Cemetery
Flowers for every occasion
Special pieces made to Order

Glen Park Roofing Company
M. B. Castagnetto
Free Estimates
Bus. Ph. Randolph 5323
511 Vienna Street
Res. Ph. Delaware 7009
175 Dartmouth Street
San Francisco, Calif.

Dawn Bakery
QUALITY - VARIETY
GOODNESS
and OVEN FRESHNESS
BUY THE BEST—WE DO
Phone 2309 427 San Mateo Avenue
San Bruno, California

Phone San Bruno 39
San Bruno Pharmacy
O. H. KNOWLTON
Proprietor
601 SAN MATEO AVE.
SAN BRUNO, CALIF.

BRUCE B. McINTYRE
Real Estate
LOANS INSURANCE
Telephone FL - 5-3813

Mr. and Miss Teen Age

(By Helen Plate)

The Senior Ball was such an exciting event for so many I think it would be a good idea to give a review of Mr. and Miss Teen Age preparing for the occasion. It is Thursday night and we find first, Miss Teen Age all a flutter in her home. "Oh dear, there are so many things to do. Now where ahall I start first? Let me see now. My formal is finished except for the buttons down the back. Oh well I can do that after school tomorrow. I have my silver bag and slippers and, oh yes, Mother got

my gloves for me thi safternoon. I wonder if I should wash and set my hair myself or have it done at the Beauty Shop. I might as well have it done at the Beauty Shop, they'll do a better job. After all it isn't every night that I go out like Queen Astor. What will I do about all these freckles on my back and these awful looking pimples on my face. I guess I should of thought of that when I ate that five pound box of candy last week. Gee whiz I'm so excited. I'd better try and get some sleep. But oh dear I can't sleep. I wonder how we'll get to the dance. Johnny had better get his father's car. I'll be a monkies uncle if I'll ride in his old hot rot to the Senior Ball!" Miss Teen Age finally falls asleep and now it is Friday morning and we find ourselves in the kitchen of Mr. Teen Age arguing with his father. "But Dad, please Dad, just five. That's all I need is five bucks more. Please. And Dad please may I borrow your car for this evening. Please. But Dad, oh, gee please." And now it is three o'clock and school is out. Homeward bound are Mr. and Miss Teen Age. It won't be long now. They both have a fast coke at the Hangout (Cunninghams') Coffee Shop) and then make a dash for home. There's so much to do. Again Miss Teen Age doesn't know where to start first. "Shall I take my bath now or after I have my hair done? Oh my gosh. My buttons. Please Mon will you sew them on for me. Please. Gee thanks. I knew you would. Oh and did you make the appointment at the Beauty Shop for me? You did? Thanks again. Gee I'm so excited. Well I'd better go have my hair down quick." In the meantime Mr. Teen Age has been having a pretty tough time of it too. He managed to get the last tux in town and it happened to be a 36, just a few sizes too large. And now the hour has arrived. It is eight o'clock and as we peer down one of Sharp Park's quite little streets we see a little hot rod drive up in front of a little cottage and a handsome young man step ont and go to the door. It looks like onr Mr. Teen Age. Someono comes to the door and he goes inside. Let us look inside and see what is happening. Miss Teen Age is still in the tub it sems so Johny sits down to wait and chat with her father. He loves that. A half hour rolls by and now Queen Astor herself comes striding down the stairs looking as pretty as a picture. And now the converssation starts. Mr. Teen Age speaks. "You look nice Mary." "Thank you Johnny. You look nice too. I'm ready, let's go." And so they're off in the little hot rod. Miss Teen Age is a monkie's uncle but she's too excited to even notice. After all they're off to the Senior Ball.

EXCAVATING
GRADING
Loam - Fertilizer
JOHN NOLAN
Phone FL 5-3611

Wander Inn
Pedro Valley-Highway 1
Joe & Maggie
On the Beach . . .
Bathing and Fishing
. . . It's Cozy Inside
DANCING EVERY EVENING
Phone FL - 5-3787

Rockaway Cafe
AT THE BEACH
Rockaway Beach, Calif.
Steak Dinners, Chops, Delicious Hamburgers, Hot Dogs, Special luncheons and dinners can be arranged.
Dancing every Saturday night
PHONE FL - 5-3423

NOTICE INVITING SEALED PROPOSALS OR BIDS

Rockaway Beach No. 1

Pursuant to the Municipal Improvement Act of 1913, as amended, and Resolution of Intention No. 38 adopted thereunder on November 21, 1945, by the Board of Directors of the North Coast County Water District, and the Motion directing this notice adopted on May 21, 1947, said Board hereby invites sealed proposals or bids for the construction of a 50,000 gallon wood or steel water tank in the Rockaway Beach No. 1 area of said District.

All of said work is to be done at the places and in the particular locations, of the forms, sizes and dimensions and of the materials, and to the lines and grades and at the elevations as shown and delineated upon the plans, profiles and specifications made therefor and approved by said Board of Directors on November 21, 1945, pursuant to said Resolution of Intention, all of which are on file in the office of the Secretary of said District and to which reference is hereby expressly made for a more particular description of the work to be done and for further particulars.

Payments will be made in cash by said District to the contractor on itemized estimates duly certified and approved by the District Engineer and the Board of Directors of said District, based on labor and materials incorporated into said work during the preceding month by the contractor, but said District shall retain ten per cent of the amount of each such estimates, and the accumulation of said amounts so retained from said progressive payments will be paid to said contractor thirty-five days after the completion and acceptance of said work by said District Engineer and said Board.

Notice is hereby given that on November 21, 1945, the Board of Directors of said District adopted a resolution determining the general prevailing rate of per diem wage to be paid to the various craftsmen and laborers required to construct said improvements in and for said District, a copy of which wage scale is contained in and made a part of the specifications for said work, to which reference is hereby made for a full and detailed specification thereof.

All proposals or bids shall be accompanied by a certified check payable to the order of the Secretary of said Board, amounting to ten per cent of the bid, or by a bond in said amount and payable to said District, signed by the bidder and two sureties who shall justify before any officer competent to administer an oath in double said amount, and over and above all statutory exemptions. Said check shall be forfeited or said bond shall become payable to said district in case the bidder depositing the same does not, within fifteen days after written notice that the contract has been awarded to him, enter into a contract with the District, the faithful performance of which shall be secured by an undertaking in the amount of 25% of the amount so bid, with sureties satisfactory to said Board, and which shall be accompanied by a labor and material bond in a sum equal to 50% of the amount of said bid, under the provisions of the labor and Materialmen's Act of 1919.

Said sealed proposals shall be delivered to the Secretary of said District, on or before eight o'clock p.m. on the 18th day of June, 1947, said time being at least ten days from the time of the first publication of this notice. Bids will be publicly opened, examined and declared on said day and hour at the regular meeting place of said Board at the Sharp Park Firehouse, Sharp Park, San Mateo County, California. Copies of plans and specifications may be obtained from the office of the District Engineer of said District, Earl P. Wilsey, 1126 Broadway, Burlingame, California.

Dated: May 28, 1947.

PATRICIA B. De NIO, Secretary of the Board of Directors, North Coast County Water District.

Published in the Sharp Park Breakers June 6 and 13, 1947.

PEDRO VALLEY IMPROVEMENT ASSOC.
ENTERTAINMENT
First Friday in Month
8.30 P. M. BOLTON HALL

Rockaway Beach Service Station
Michael Guagliardo
UNION OIL and GAS
LUBRICATION - CAR WASHING AND POLISHING - SIMONIZING
ACCESSORIES
Telephone FL - 5-3970

Catherine's Beauty Shop
ROCKAWAY BEACH
Across from Gas Station

New Hollywood Permanents
Leaves Hair Soft and Natural
CREAM OIL SOLUTIONS
Machine and Machineless Permanents
MANICURING — — — FINGER WAVING
Phone FLanders 5-3442

Mission Paint Store
QUALITY
PAINTS — VARNISHES — SUPPLIES
Lacquers - Wallpaper - Floor Waxes
Floor Sanders - Polishers - Sprays for Rent
6283 MISSION STREET
Opposite the Bank
RAndolph 2553 Daly City

Junipero Serra Hospital
COLMA, CALIFORNIA
Dr. L. A. Drees
Briggs Street Phone RAndolph 9569

RELISH BAKERY
6356 Mission Street
Daly City, California
Phone Randolph 5712
DANISH FRENCH PASTRY - WHIP CREAM FILLED
DANISH PASTRY - PIES - CAKES - COOKIES
Wedding Cakes our Speciality
OPEN EVERY DAY EXCEPT MONDAY
5:30 a. m. to 10:00 p. m.

LEWIS C. TOMBERLIN
PLUMBING & HEATING
We Serve the Coast With Dependable Supplies and Service
ELECTRIC, GAS AND OIL APPLIANCES
MONARCH, O'KEEFE & MERRITT
Electric, Gas and Coal Ranges
ELECTRIC, GAS and OIL AUTOMATIC HOT WATER HEATERS
FAIRBANKS-MORSE and WESTCO JET and SHALLOW WELL PUMPS
Service and Repair Parts For ALL Makes of Pumps
Telephone Half Moon Bay 2041
Next Door to the Bank — Main Street
HALF MOON BAY

OUR SCHOOL

(Continued from page one)

Carol Ann Norris, milk monitor and arithmetic; Walton Novak, spelling and arithmetic; Margaret Rauers, good attendance; Carol Roggenbusch, spelling; Harold Rueckert, ball monitor and arithmetic; Jack Spurlock, arithmetic; Robert Tonella, reading and arithmetic; Brian Van Paul, ball monitor and good attendance; Hazel Zohn, reading.

Martin Getchell of the third grade has come to us from Daly City.

chase a globe with a part ofE

The children decided to purchase a globe with a part of their P. T. A. prize money. We should like to thank Mrs. Davies for supplying the globe at a reduced price. The children are already exploring countries on their twelve-inch globe and are looking forward to using it in their work next year.

Friday noon everyone in the room is staying for the picnic lunch, which is being supplied by the children and teacher. Our menu will consist of salad, potato chips, sandwiches, pie ala mode, olives and pop.

This has been a good school year. The total enrollment has been 151. Transfers have numbered 28.

The school has made an outstanding record in outside reading. In the upper grades 259 books from the recommended reading list have been read and a brief report made on each. Theasa Tuohy topped the list with Faye West a close second. The upper grades have had one class to score a perfect record two times in succession on the county wide spelling tests and three classes to score perfect and one class with only two misspelled words on the last county wide tests. We are all proud of this record, as well as the outstanding traffic record by our school patrol.

When the points were counted it was found that David Tonella of Edgemar was the School Traffic Patrolman with the highest number, 510 points. Fred Schoenduby and Jack Spurlock of Sharp Park tied for second honors, with 460 points each. David and Fred are in the third grade. Jack is in the fourth.

Last September when the school patrol was organized, Sheriff Harry Walters outlined the point system to be used. Each patrolman received the points for each appearance on duty and lost twenty-five points for his failure to appear. The traffic schedule was posted each week in the intermediate and upper grade rooms.

The prizes presented by Sheriff Harry Walters, were a fielders' glove and ball for David; and fielders glove each for Jack and Fred. These awards were presented to the boys by Mr. Walters at a school assembly on Thursday morning, June 12, 1947.

Other patrolmen, who faithfully served their posts during the year received citations from Mr. Walters. They are Billy Beheler, Charles Beheler, Mason Butler, Russell Cahill, Tom Cuthbertson, William De Selaver, Ronald Domenguiz, Richard Domenguiz, Mervin Ellis, Walton Novak, Bally Penn, Harold Rueckert, Robert Tonella, Richard Van Paul, Ward Washington, Gerald Yorks and Russell Yorks.

VISIT EARL and DORIS AT

Cunningham's Coffee Shop

Luncheons - Dinners and A LA CARTE ORDERS

Full course dinner after 5 P. M.
Closed Wednesday Closing Hours 8 P.M. Until Further Notice
PHONE FL - 5-3472

Personal Message—

To All Residents of the Coast Line

We have available a limited number of Frozen Food Storage Lockers, plus all the facilities for preparation for storage of your meats, fruits and vegetables.

This plant was built for you. Take advantage of it.

Sorry to say we are forced to ask you to first make application, as we cannot guarantee delivery due to the fact that we have only a few lockers.

Why go farther and pay more?
LOOK AT SOME OF OUR BARGAINS

GROCERIES
Jars of Prepared Spaghetti ..11
All Pure Condtnsed Milk Tall Can ..... 2 for .23
Susan Baker's Sweet Relish 10

MEATS
Top Round Steaks per lb. .75
Filet Steaks .... per lb. $1.50
Hamburger ..... per lb. .39
All Other Cuts at City Prices

Rockaway Beach Locker Plant

Rockaway Beach, California

Patronize your own new community store, help your own district build itself up. We have our own home and property here in Rockaway Beach.

LET US HAVE THE PRIVILEGE OF SERVING YOU

SHARP PARK GROCERY

Dick Plate and Sons

Meat Department

WE NOW MAKE OUR OWN
CORN BEEF
EXCELLENT QUALITY — PRICED REASONABLY

Wine and Liquor Department

REDUCED PRICES ON
OLD THOMPSON WHISKEY
5ths .... $3.49 Pt. .... $2.20 Half Pt. $1.13

BIG REDUCTION ON ALL BRANDS OF WINE
6 BRANDS TO CHOOSE FROM

Grocery Department

REDUCED PRICES ON
BEST FOODS MAYONAISE
CANNED MILK
COFFEE
AND MANY OTHER ITEMS

Come in and see us. Thank You
We Deliver. Phone FI 5-3422

Look Better Feel Better
Get Better foot protection with "P-F"*
in B.F.Goodrich CANVAS SHOES
*POSTURE FOUNDATION

POST
Here's a real way to put new pep in your play . . with "P-F"! It helps keep those leg and foot muscles from getting tired . . . guards against flat feet. See the smart, new "P-F" Canvas Shoes today . . . many in colors . . . styles for all the family. Insist on "P-F" Canvas Shoes!

10% OFF on all *Goodrich Products* upon presentation of this ad.
SIZES FROM INFANTS' TO MEN'S AND WOMEN'S

Gary's Shoe Bar

574 San Mateo Avenue Phone 2781
SAN BRUNO, CALIFORNIA

SHARP PARK BREAKERS

AND FIRST TOWNSHIP NEWS

Vol. No. X—No. 28. Sharp Park, California, Friday, June 20, 1947 Price Ten Cents

Transfer of Academy By July 1st Sought; Class Goes to N. Y.

Transfer of the Merchant Marine Cadet training school at Coyote Point to the San Mateo Junior College has been approved by the U. S. Maritime Commission.

The academy will close officially on June 30.

Commander John Kucin announced he had been notified to close and had been informed he probably would receive the official order to ship remaining cadets to King's Point, N. Y.

An effort is being made in Washington to complete the transfer before July 1.

However, Commander Kucin estimated it would require 30 to 60 days to close out the school details.

President Charles S. Morris of the junior college received notice last week in a telegram from Congressman Jack Z. Anderson that the transfer had been approved.

This was the first official confirmation that the Maritime Commission had taken formal action on the college request for use of the property.

The San Mateo school, Commander Kuein said, is the only one in the maritime training organization to be closed. Others at Pass Christian, Miss.; St. Petersburg, Fla.; Kings Point, and Sheepshead Bay will continue operation. All fourth class—cadet—training will be divided between Kings Point and Pass Christian this year.

Kuein said 125 cadets, including 50 Filipinos, remain at the school and will be involved in the shipment order expected Monday.

Commander Kuein tentatively is scheduled to go to the district supervisor's office in San Francisco when closing of the school is completed.

The remaining 20 officers at the school will be transferred to King's Point and Pass Christian.

A group of officers from Washington, D. C., will come here to officially close the school.

Because of the time necessary to complete the closing, it was not known as yet whether the transfer to the junior college could be completed in time for it to begin necessary remodeling on July 1.

The college would acquire the property under a revokable permit, providing that when the college need for the school ends, title will revert to the Maritime Commission.

Under an agreement between the college and San Mateo County officials, the county hopes ultimately to receive clear title to the property when the college enrollment either drops sufficiently or present campuses are sufficiently built up to eliminate need for the Coyote Point property.

In his telegram, Anderson informed Morris that "Admiral Telfair Knight (head of education for the Maritime Commission) has advised me he is doing everything possible to permit the college to acquire the school prior to July 1."

Anderson added "I expect to have all details ironed out in the near future and will promptly advise you."

Closing of the school was necessitated when the preesnt Congress reduced the Maritime Commission's budget.

HOW TO REPORT A FIRE

In case of fire dial operator and tell her the location of same, she in turn will phone the Fire Department and the siren will blow automatically. Should the alarm fail to sound, phone numbers listed below which are for substitution .

PEDRO FIRE DEPT.
FL 5-3718 or FL 5-3786
Police Department
1. Harry Walters FL 5-3406
3. Ed Young FL 5-3621
FIRE CALLS
DAY OR NIGHT
FL 5-3611
or
FL 5-3636

COLLIER EXPRESSES VIEWS ON GAS TAX

State Senator Randolph Collier Tuesday night branded the assembly-advocated one-cent gas tax increase as unacceptable. The senator, author of the Collier bill and head of the interim committee which studied the entire California highway problem, addressed the Redwood City Exchange Club.

"It is false to come back to the people and tell you a one-cent gas tax increase will do the job," Collier declared. "I for one am not willing to take the one-cent amendment."

Senator Collier declared that San Mateo County's Senator Harry L. Parkman, has supported the highway program one hundred per cent.

He pointed out repeatedly that San Mateo County's Assemblyman Richard J. Dolwig has opposed an increase in gasoline taxes and recorded his vote to reduce a proposed one and one-half cent increase to one cent.

Collier argued that the bill adds enough city streets to the state system to eat up the added income from he one-cent raise. He said the state, by permitting heavier trucks to operate in California and denying cities and counties the right to regulate them by local ordinance, has an obligation to assist the cities to rebuild their streets to safe standards. Thus the additional one cent would contribute no additional money to the overall state system.

WELCOME TO GEN'L CLARK GIVEN BY GOV. EARL WARREN

California's official welcome will be extended by Governor Earl Warren to General Mark W. Clark, new commanding general of the Pacific Coast's Sixth Army, at a public ceremony Monday evening, June 23, at San Francisco's National Guard armory.

Governor Warren will head the list of state and civic officials who will extend official greetings to the four-star commander under sponsorship of major Bay Area units of the California National Guard.

Major portion of the program will be an address by General Clark—his first upon arrival at his new headquarters at the Presidio of San Francisco. He assumes command of Sixth Army following special service with the State Department in drafting the Austrian peace treaty and acting as advisor to General Marshall at the Moscow Conference of foreign ministers.

Nearly 5000 are expected to attend the evening ceremony which is sponsored by the National Guard's 52nd Infantry Division, 112th AAA Brigade, and 61st Fighter Wing.

Graduating Class Dines at Local Dinner Club

The eleven members of the graduates of San Pedro Grammar school were honored by local P.T.A. at a dinner served at Florence's Dinner Club on Salada avenue, Wednesday evening of last week.

Others present were Mrs. Dorothy Cahill, P.T.A. president and Mrs. F. A. West, room mother. Mr. and Mrs. Al Janovitz, the former, clerk of the School Board, came following the dinner bringing candy and their personal congratulations.

Lewis Tomberlin New President of Neighbor City's C. of C.

At last week's meeting, the Half Moon Bay Chamber of Commerce elected Lewis C. Tomberlin, local business leader and very popular and efficient plumbing contractor, its president for the coming year. We be-

(Continued on page 3)

New Schedule For Ocean Shore Bus Effective July 1

Change of Schedule Effective July 1, 1947

Leave Sharp Pk.	Leave Edgemar	Arrive San Fran.
9:15 a.m.	9:20 a.m.	9:35 a.m.
11:15 a.m.	11:20 a.m.	11:35 a.m.
1:15 p.m.	1:20 p.m.	1:35 p.m.
3:30 p.m.	3:35 p.m.	3:55 p.m.
6:00 p.m.	6:05 p.m.	6:25 p.m.
Saturday and Sunday		
7:00 p.m.	7:05 p.m.	7:25 p.m.

SOUTH BOUND

Leave San Fran.	Arrive Edgemar	Arrive Sharp Pk.
9:35 a.m.	9:55 a.m.	10:00 a.m.
11:35 a.m.	11:55 a.m.	12:00 m.
1:35 p.m.	1:55 p.m.	2:00 p.m.
4:00 p.m.	4:25 p.m.	4:30 p.m.
6:30 p.m.	6:55 p.m.	7:00 p.m.
Sundays		
12:30 a.m.	12:55 a.m.	1:00 a.m.
7:30 p.m.	7:55 p.m.	8:00 p.m.

EUREKA VETERAN AWARDED AIR MEDAL FOR MARIANNAS ACTION

"For meritorious achievement in aerial flight" Gary Girdler, 921 I street, Eureka, yesterday was presented the Navy's Air Medal by Lt. Commander D. M. Kable, officer in charge, San Francisco recruiting area.

The citation praised Girdler's "courage and devotion to duty" during 1944 action in the Pacific. It was signed by Secretary of the Navy James Forrestal.

Girdler, an aviation chief radio man, was serving as a rear seat gunner in a dive bomber in Bombing Squadron 1, attached to the Carrier U.S.S. Yorktown, when the action for which he was cited occurred.

In July 1944, the Yorktown was engaging the Japanese forces in the vicinity of the Mariannas Islands, the citation explained.

"When his plane was retiring from a vertical dive after participating in an attack against enemy gun positions, Girdler braved constant antiaircraft fire to obtain extremely valuable photographs of enemy defense installations. His courage and devotion to duty were in keeping with the highest traditions of the United States Naval Service," the citation read in part.

Editor's Note—Gary Girdler, a home boy, is the son of Mr. and Mrs. E. E. Girdler of Hilton Way, Sharp Park. The above article is a reprint from the Northern Veterans' Times, Eureka, Calif.

New Shoe Repair Shop And Leather Works Opens in Sharp Park

After many months of anticipation Sharp Park residents are now experiencing the convenience of a local Shoe Repair Shop owned and operated by our own Myrtle and Joe Pisani of Loma Vista avenue, who defied superstition and opened doors for business last Friday, the 13th of June, 1947.

Joe is a leather artist and plans to create handmade merchandise such as saddles, bridles, belts, purses and other made to order articles. However, shoe repairing, the crying need here, will be his first consideration.

KEEP YOUR DOGS WELL COVERED and THEY WON'T BARK!

See ad elsewhere in these columns.

Community Building Fund Queen for a Night Contest

A "Queen for a Night" popularity contest will take over Sharp Park and the regions beyond under the auspices of those trouble-makers, the Sharp Park Volunteer Fire Department. The "Queen for a Night" will have, for her pleasure, a $50 evening ensemble and a coronation as "Queen for a Night." For her duties, she will preside at the party and prize-drawing on September 6th and will award the prizes to the holders of the lucky tickets.

The "Queen for a Night" popularity contest is open to all ladies sixteen years and over and all comers are welcome; however, the time for entries is short and the ladies who wish to enter will have to hurry. Candidates from Edgemar, Vallemar, Rockaway and Pedro are cordially invited. Come on, girls. The entry blanks, found in another part of this paper, must be mailed to Post Office Box 1211 by June 15th. Here are the further rules of the contest:

The votes will be based upon the sales of Community Building Fund subscription tickets. Each sale of a $1 subscription

(Continued on page 8)

JACK ANDERSON SPEAKER FOR DAY

Representative Jack Anderson (R., Calif.) presided over house debate on a $36,000,000 appropriation bill one day last week.

Speaker Joseph Martin turned over his gavel and dais to the Californian at the start of three-hour debate on the measure. The presiding member rules on parliamentary procedure and keeps his colleagues strictly to their time allotments during debate.

Program Revision For State Theatre in South San Francisco

Thursday, Friday and Saturday, June 26, 27, 28—"The Late George Apley" with Ronald Colman and Peggy Cummins; and "The Guilt of Janet Ames" with Rosalind Russell and Melvin Douglas.

This revision was received too late to make the change in the ad elsewhere in these columns.

SCHOOL'S OUT

June is the month when school doors bang shut for the summer—and the screen doors begin to swing and slam all day. Teacher goes to summer school or gets a job to supplement her salary, and the full resporsibility for Junior's care is handed back to Mother.

The traditional summer-long school vacation originated in the days when children were badly needed to help with the myriad chores that multiplied during the warm months when most homes were farms, and pretty self-sufficient establishments. Farm kids, of course, still can find plenty to do to keep them out of mischief, but in the towns and cities, time is apt to hang heavy—as far as parents are concerned—and the problem of what to find next to occupy the offspring is often a plaguing one.

By the time school bells ring again in the fall, the delicious novelty of having the school-age young fry home all day may have palled a little for many mothers. But the kids? Whoever heard of a sunny day, or a whole summer of them, being long enough to encompass the program of a 10 or 12 year old?

Sharp Park BREAKERS

FIRST TOWNSHIP NEWS
A Newspaper of General Circulation
Sharp Park, San Mateo County, California
M. LARUE FITSCHKE, Editor and Publisher Phone 5-3611

$2.50 Per Year.....Six Months $1.50

Entered as second-class matter, November 17, 1939, at the Postoffice at Sharp Park, California, under the Act of March 3, 1879.

NATIONAL EDITORIAL ASSOCIATION 1947 Active Member

RESISTANCE

Boulder Dam may be no more—officially—but the citizens of Boulder City 'never heard' of Hoover Dam. The Hoover Dam signs have been disappearing as fast as they go up. Is that a nice way to treat Herbert?

O. K., OKEH, OKAY, OKE

One of America's long-standing unsolved mysteries is the origin of O. K.

A number of prominent Americans have been credited—or, should we say, discredited?—with it. History seems to associate it more closely with Andrew Jackson than anyone else since it came into wide use during the time he was in the White House, and also because O. K. first appeared in 1790 in a court record involving a transfer of property in which Jackson was one of the parties. A Jackson biographer points out, however, that what appeared to be O. K. on the court record may have been but a badly written O. R., meaning ordered recorded.

One story has it that Jackson thought O. K. stood for All Correct (Oll Korrect) and used it when approving papers.

Okeh is a word in the Choctaw Indian language meaning "it is so and no other way." (Okay and Oke apparently are modern developments of O. K. or Okeh.) But regardless of where O. K. originally came from it's a handy word to have around—short on spelling but often long on meaning.

THIRD PARTY

Any time a prominent political figure or group begins to show dissatisfaction with both major political parties the talk of a third party inevitably springs up. Henry Wallace's swing around the country in which he sharply criticized both the Republicans and Democrats has revived the subject again. There seems little doubt that Mr. Wallace would like to head a third party. The crowds he attracted on his tour apparently increased his interest in that direction. But Henry should not forget that crowds do not necessarily mean votes. Often they are attracted by curiosity or by showmanship. For instance, when Al Smith was running for President in 1928 he drew great throngs. He was a colorful and magnetic speaker. But when the votes were counted Herbert Hoover, who was drab by comparison, walked away with the victory. Wallace couldn't hope to win with a third party. What he could probably do is make the Democrats lose, since almost all of his support would be at Truman's expense. The question is: Will he make the break? That's what the politicos—and mabe Mr. Wallace himself, at this time—would like to know.

A YEAR-ROUND PUBLIC RESPONSIBILITY

In May, the President's Conference on Fire Prevention adopted an Action Program which should be put into effect in every state without delay. One of its essential proposals is that all governors appoint state-wide fire safety committees and that each state hold a fire prevention conference to establish a practical line of action tailored to its own particular needs.

The Action Program is all-inclu ive. It contains reccommendations, framed by the leading fire prevention experts of the nation, on such vital matters as law enforcement, building construction, fire-fighting services, public education, and research. But it will he of no avail if states and communities fail to put it into effect. It offers the nation an opportunity—and it is up to the people to accept it.

No one can doubt that the magnitude of our fire loss constitutes a real national emergency. More than 10,000 lives and $561,000,000 worth of property were destroyed last year. The total, unless it is checked, will be higher this year. Month after month, the figures have been rising.

In opening the Conference, President Truman said: "Fire Prevention is a year-round public responsibility. I believe the highest state and municipal officials must assume greater responsibility for leadership in this field." The time to act is now.

CHURCH SERVICES

Ocean Shore Parish

The Little Brown Church
by the Sea.
H. D. Harkins, Minister

The Little Brown Church by the Sea. H. D. Harkins, minister.

Morning worship 11 a.m. Special music. Pastor's theme, "The Why of Suffering and Pain."

Bible School Classes for all grades, 9:45 a.m.

Our popular hour of song and fellowship, 7:45 p. m. Pastor's theme, "Who Are the Lost Sheep?"

Wednesday Hour of Prayer and Song, 7:45 p.m.

The Radiant House of Prayer with a hearty welcome for all.

Christian Science Churches

"Is the Universe, Including Man, Evolved by Atomic Force?" This question is the subject of the Christian Science Lesson-Sermon for Sunday, June 22. The Golden Text is taken from Hebrews: "Thou, Lord, in the beginning hast laid the foundation of the earth; and the heavens are the works of thine hands" (1:10).

Included in the sermon are the following citations:

Isaiah: "For thus saith the Lord that created the heavens; God himself that formed the earth and made it; he hath established it, he created it not in vain, he formed it to be inhabited: I am the Lord; and there is none else" (45:19).

"Science and Health with Key to the Scriptures" by Mary Baker Eddy: "The true theory of the universe, including man, is not in material hitsory but in spiritual development. Inspired thought relinquishes a material, sensual, and mortal theory of the universe, and adopts the spiritual and immortal" (p. 547).

Catholic Services

At Rockaway Beach Church every Friday from 10:45 a. m. to 11:45 a. m. religious instructions to the children by the Sisters of the Holy Family.

At Sharp Park in the Firemen's Hall, every Friday from 9:30 a. m. to 10:30 a. m. religious instruction.

At Rockaway Church, every Sunday at 10 a. m. Mass with singing and sermon by the clergy of Colma Parish.

None are too wise to be mistaken, but few are so wisely just as to acknowledge and correct their mistakes, and especially the mistakes of prejudice.—Borrow.

Only straight thinking can give us the right slant.

NOTICE OF INTENTION TO ENGAGE IN THE SALE OF ALCOHOLIC BEVERAGES

June 17, 1947

To Whom It May Concern:

Notice is hereby given that fifteen days after the date posted, the undersigned proposes to sell alcoholic beverages at these premises, described as follows

S/W Cor. Paloma & Highway No. 1, Sharp Park.

Pursuant to such intention, the undersigned is applying to the State Board of Equalization for issuance on original application of an alcoholic beverage license for these premises as follows:

ON SALE BEER AND WINE

Anyone desiring to protest the issuance of such license may file a verified protest with the State Board of Equalization at Sacramento, California, stating grounds for denial as provided by law. The premises are now licensed for the sale of alcoholic beverages.

PETE PURKUT
IDA PERKUT

Published in the Sharp Park Breakers June 20, 1947.

San Mateo J. C. Notes

With Paul C. Smith, editor of the San Francisco Chronicle, as main speaker, San Mateo Junior College will graduate 208 high sophomores at its 25th Commencement this Friday morning at Woodland theater in Hillsborough. The program, starting at 10:30, is open to the general public. Music by the college orchestra and a cappella chair, and the presenting of numerous scholarships, awards, and prizes by President Charles S. Morris are all included on the program.

Just prior to the exercises the graduating class will have a class breakfast at the Hotel Benjamin Franklin, which Friday evening the class and friends will dance at the Soph formal at the Fairmont Hotel in San Francisco.

The graduates this year are representative of the entire county, the class leader, Bob Shotwell, for example, coming from Redwood City.

The college students have been delighted to hear that the Maritime School at Coyote Point will be ready for their use next semester, as needed room will be available, and the junior college will have a swimming pool and large cafeteria, two things that have been desired right along. Under the new set-up the college will be making use of three campuses and can enroll additional students.

The American Way

The immensity of the universe would often cause you and you and you to feel quite unimportant in the Creator's great plan, but no matter how small the corner in which you live or how little and unimportant you may think your place to be, you are nevertheless an important factor for or against the American Way of Life.

Put your heart into what you say and it carries more weight.

Closed Mondays

Other Days Open 6 a. m. And Closes 8 p. m.

Peter's Restaurant
6286 Mission Street
DALY CITY

Your New ELECTRIC
REFRIGERATOR
. . . how to select it!

SOON you will be able to get delivery on the particular make and style of electric refrigerator you have been waiting for. But regardless of what refrigerator you buy there is ONE MOST IMPORTANT question you should ask. That question is—"What size should I buy?" • To fit the size of electric refrigerator to your family's needs follow these simple rules. First of all, allow 2 cubic feet for each member of the family—an 8-cubic-foot refrigerator for four. Allow more room, too, if you have several children who need lots of milk. If you eat three meals a day at home or entertain quite a bit, that also calls for plenty of space. Finally, remember your old refrigerator which did not have that extra space for a watermelon or the turkey carcass. • You will find that the new refrigerators in larger sizes give you greater value, greater usability and lower operating cost.

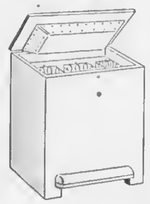

Remember the first frozen food you tried? It was probably a package of peas and you exclaimed with delight when you saw their garden-green color and later enjoyed the garden-fresh flavor. Today there are dozens of fine frozen foods and many more delights are yet to come. You will be buying them. You will be freezing your own fruits and vegetables. Right now you can see many fine home freezers on display in stores. Plan to buy and use one in your home this year.

SEE YOUR DEALER OR
P·G·and·E·
PACIFIC GAS AND ELECTRIC COMPANY

Bay Industrial Area Studied by Two Cities

An assembly bill for creation of a Peninsula industrial district, jointly bordering San Mateo and San Francisco counties with a reclamation of tidal and submerged lands for industrial purposes, drew favorable comment from Secretary Frank Skillman of the county planning commission.

Skillman described the development as "a cinch to come" and said that the bill appears a culmination of several prior plans to reclaim bay frontage industrially valuable to both counties, particularly along the northern bay side of San Mateo county.

A plan perfected with San Francisco planners in 1942, he said, had been aimed principally at recreational development, but wartime expansion pointed up a need for industrial and residential reclamation of submerged lands.

Bankers in the principally affected South San Francisco area said today that they have not been informed of the proposed district and that they assume the plan must have originated within San Francisco where a pressing need for bay industrial frontage is recognized. The assembly bill was introduced by San Francisco legislators Albert C. Wollenberg and Thomas A. Maloney, bearing out this assumption.

Both the assemblymen professed to see a huge boost for Peninsula industrial growth in their bill which would create the new district in the same way the Golden Gate Bridge and Highway district was authorized. Under the bill, a board of directors numbering three from San Francisco and two from San Mateo county would handle administrative affairs of the district.

Boards of supervisors of the two counties would initiate the action for formation of the district with boundaries to include both counties or parts of each, following submission of a petition by voters equal in number to 10 per cent voting in the last gubernatorial election. Alternately it would be created by a majority if submitted as a proposition in an election.

The bill would call for the development of submerged lands along the deep-water channel of San Francisco and San Mateo counties between the bulkhead line and the present shoreline of the area, ranging southward from Hunters Point to the Dumbarton bridge and possibly as far as Palo Alto. Under the act, state-owned lands would be turned over to the district with rights of condemnation for privately-owned submerged lands for reclamation by the district. The reclaimed lands would be sold or leased for industrial purposes.

Financial powers of the district would permit the use of general obligations or revenue bonds as authorized by voters in the district with a one mill limit during the preliminary period of utilization. Revenue above amortization and operating costs would be shared by the two counties on a basis of assessed valuation.

Recreational facilities would be available on a limited portion of the reclaimed acreage and the district would be empowered to construct transport facilities interconnecting with the California Belt Line or private carriers. Authority for the building of docks and wharves for air and water commerce would be allowed along with the powers held by the state board of harbor commissioners within the district's jurisdiction.

STATE FAIR BEAR HAPPY AGAIN

The California State Fair resumes in Sacramento August 28 through September 7 and that's why the dancing bear, symbol of the 1947 fair, is in a gay mood. Marilyn Langdon's paint brush puts the finishing touch on the Bruin who'll be used to advertise the 88th exposition from one end of the state to the other.

Warren Signs Raise In Supervisors Pay

Governor Earl Warren has signed a bill that will raise the salary of the San Mateo County Board of Supervisors from $175 to $300 per month.

It also changes mileage provisions from 20 cents per mile to 8 cents per mile and eliminates the restriction of $300 on additional expenses involved in traveling as road commissioners.

Don't fit into a bitter world—fight for a better one.

There is a high cost to low living.

C. L. ELGIN
UPHOLSTERER
FURNITURE RECOVERED AND REPAIRED
UPHOLSTERY AND DRAPERY MATERIALS
Highest Quality Work
Make Appointments at
SHARP PARK CLEANERS

J. & L.
MARKET
Groceries - Meats - Fruits - Vegetables
COURTEOUS, DEPENDABLE
and
EFFICIENT SERVICE
S & H GREEN STAMPS
Phone FL 5-3996 Free Delivery

Rockaway Quarry
ROCKAWAY BEACH, CALIF.
ROCK - SAND
CEMENT
and Top Soil
Phone FL - 5-3456

W. C. LASSWELL
AND CO.
Mortician
6154 Mission Street
DALY CITY, CALIF.
Randolph 0100 and
Randolph 0101

Just Arrived
General Electric Automatic Blankets
and
Bendix Radios and Combinations
Record Assortment
Wiring in Accordance to Nat. Electric Code.
SHARP PARK ELECTRIC
Sales & Service
Phone FL - 5-3446 S. F. Blvd.

WARSHAWSKI'S
Dry Goods Store
at
6340 Mission Street
DALY CITY
Carries
NEARLY Everything for the
Home and Family

JANOVITZ'S
General Merchandise
SOMETHING NEW IN EVERY DEPARTMENT
Agents for P. G. & E. S and H Green Stamps
Phone FL 5-3822 1107 San Francisco Blvd.
Sharp Park, California

DAVIES
VARIETY STORE

Pete and Anna's
SHARP PARK
County Road at Salada
STEAKS — CHICKEN
Dinner Parties by Appointment
Chef Extraordinary
Phone FL 5-3991

CONGRESSMAN

Jack Z. Anderson

"Reports From Washington"

Saturday, June 21

KQW .....8:45 p. m .....
KLOK .....7:15 p. m.
KHUB .....6:00 p. m.
KVSM .....7:15 p. m.

SHOP IN SHARP PARK

COASTSIDE REPORTER

Mrs. J. S. Brown of Carmel avenue wishes to thank the person who returned her coin purse to P.O. Box recently in response to her ad in Subscribers' Service.

Mrs. C. M. Larsen of San Francisco, mother of Larry Larsen is recovering from a recent illness. She is planning soon to spend a week with her Sharp Park relatives.

The Whist Card Club met Thursday of last week with Mrs. Louise O'Keefe at the Al Lasker home on Carmel avenue. Present were Mesdames James Fenton, Mabel Lometti, Marie Fox, Grace Tessier, Margaret Olinger, Bert Fenton and Larry Larsen. Also Tom Tessier, father-in-law of Grace jnined the group. Prize winners included Grace Tessier, first prize; Eileen Larsen, second and Marie Fox, consolation. Hot dogs, salad, cake, coffee and tea were served.

The net sum of $274.58 was cleared on the picnic by local Improvement Club, SPIC, Inc. This amount will go far in repairing our Sharp Park streets.

Mr. and Mrs. William Snell were invited dinner guests on Fathers Day at the W. H. McClellan home in San Francisco, where a delicious turkey highlighted the Special Day meal. Sharing the role of hostess with Mrs. McClellan were Mrs. Oscar Pesconi and Mrs. John Blankinship. After eats Mr. Snell and Mr. Blankinship enjoyed a double header ball game at Seals Stadium.

Mr. and Mrs. Frank Gilman of San Francisco and Mr. and Mrs. Lloyd Locke of Burlingame were Tuesday evening callers at Flower Bed Cottage, the home of Ye Publisher. Gilman and Locke are each associated with a printing plant, the former with Herald Printing Service in San Bruno and the latter with Reliable Press in Belmont.

Beginning July 1, 1947, the Ocean Shore Bus will leave Sharp Park and arrive in Sharp Park at the Janovitz store on San Francisco boulevard, where it is to maintain its terminal. See new schedule elsewhere in these columns.

Mrs. Trixie Beeson of Pedro Valley is making some outstanding improvements to her home "Memory Lane," which include a new cement foundation, a new roof and a new stucco entrance. The work will be finished in the near future. Even in the wettest weather the approach is always accessible since the street was gravelled and oiled.

Beverly and Robbie Boe of Vallemar are entertaining two of their friends, Elaine and Billy Stott of San Francisco. The visitors will be house guests for a week.

Mr. and Mrs. Joseph Boyle are the proud parents of a baby girl, born at Mt. Zion hospital, May 15, 1947, and weighing 7 pounds and nine ounces. The little Miss is named Sandra Rae. The mother of the little one is the former Rae Gardner of Edgemar. Maternal grandparents are the Ray Gardners of Edgemar.

Mr. and Mrs. Reedy of Sacramento are visiting at the Ulick Burke home on San Jose avenue and will be house guests for about a week, arriving last Sunday. The Reedys and the Burkes have been friends for a long time.

Mrs. M. Broska of Salada avenue, in the role of grandmother enjoyed two graduation programs, one in Menlo Park at the grammar school there as special guest of Jimmy Fisher, Wednesday evening of last week. In San Carlos, on Thursday evening of last week she was the guest of another grandson, Robert Seely, who also graduated. There were 111 pupils in that class of 1947.

The regular monthly entertainment of the Pedro Valley Improvement Club, scheduled for July 4 will be postponed to the following Friday, the 11th of July, on account of the holiday.

Mr. and Mrs. Aimel Bouly of Pedro are planning a fishing trip to Pescadero this weekend at the ranch of Mr. Benzani. They plan on bagging several rainbow trout. The Boulys have three children, Dorothy, Toni and Bobby, the latter two being twins. All attend Rockaway school.

Claude Lawrence of Pacific avenne recently re-enlisted in the army and is now stationed at the Presidio. Claude is a technical sergeant.

Honoring all of her neighbors Mrs. William Kelley of Clarendon Road gave a luncheon Friday of last week. Those who came were Mesdames M. Mendonca, Ruby Van Paul, F. A. West, Mary Corley, Claude Lawrence and Russ Gardner. The delicious meal included tamale pie, salad, jello with whipped cream and coffee.

The Coy Thompsons have returned from the east and later the family may decide to locate here permanently. At present the family is sojourning with Jack and Helen Butler and family.

The Sewing Club met at the Mendonca home Tuesday evening of last week. The hostess served enchiladas.

Emmett Fellows caught his first fish of the season last week, a 16-pound striped bass.

Mrs. Martin Darcy, Sister of Mrs. Lee Graham of Moana Way, and who lives in Portland, is now visiting friends and relatives in France and is enjoying touring around and sightseeing. She reports to relatives here that there is not much to eat in Paris.

Mrs. W. Pat Carney of Moana Way is ill and confined to her home at present, but soon expects to leave for a sanitarium in Belmont.

Have you seen Mrs. N. F. Christman of San Mateo avenue in her lovely burnt lemon colored suit? She made it herself and it looks so tailored.

Bert Christman, father of N. F., has been in California for the past eight months, but recently left for Boston. The local relatives are lonesome since he left and hope he will return soon.

Young Mother Passes On Leaving Behind What Earth Held Dear

The passing of Mrs. L. W. Taylor of Vallemar at Franklin hospital early this month, June 4, 1947, was a shock to her family and friends, although she had been in failing health for many months.

Funeral services were held at the chapel of Carewe and English in San Francisco and the profusion of beautiful flowers expressed the love of relatives and friends.

Deceased leaves behind a loving husband and a small daughter, Sally Marie (6).

We can learn more through an open heart than through an open mind.

With more washing and less wishing we would be less wishy-washy.

Girdler Glass

Hilton Way
Sharp Park, Calif.
GLASS OF ALL KINDS GLAZING
Phone FL - 5-3636

MARLETTE AND SMITH
GENERAL REPAIRING
Auto Parts & Accessories
24-Hour Towing Service Available
PHONE FL - 5-3982
Night Calls FL - 5-3835

Housewares
IN SHARP PARK
Clothing for the Whole Family
Shoes for Women and Children
Fine Gift Wares
DAVIES VARIETY STORE
Phone FLanders 5-3984

Phone FLanders 5-3641
SANDERS SHEET METAL SHOP
BLOWER, GRAVITY, FLOOR FURNACES
And WATER HEATERS
KITCHEN VENTS & FANS
ALL VARIETIES OF METAL WORK
Now located next door to Cunningham Coffee Shop . . . Sharp Park, Calif.

Shell Service Station
SHELL
. . . Authorized Distributors . . .
Batteries, Tubes, Accessories
GENE & GEORGE
Phone FLanders 5-3984

PEDONE'S
Furniture & Appliances
RADIO REPAIRS
O'Keef & Merritt Ranges With Trash Burners
National PRESSURE COOKER
Launderall Complete Automatic Home Laundry
Flanders 5-3471 SHARP PARK, CALIF.
—TERMS—

DICK'S CAFE
DINNERS
- Otto Herling and Al Sohl -
Proprietors
NEW CHEFS Bill and Ruby Serve
TASTY FOOD
"Where old and new friends meet"
County Road at Paloma avenue
Sharp Park, Calif.
COCKTAILS

AVON
Representative
Marguerite Washington
Phone FL 5-3831
Sharp Park, California

Graduation Program Credit to Teacher

The graduation exercises held in the San Pedro Grammar school, Thursday evening of last week, June 12, 1947 is classed by many as the best ever to be held in Sharp Park. The 11 boys and girls about to enter broader fields of endeavor appeared to be fully cognizant of the import of the occasion.

The auditorium stage was beautifully decorated with hydrangea and greens, an attractive setting for the graduates, attively attired, the girls wearing flowers in their hair.

Shirley McIntyre, honor student, delivered an appropriate address entitled "Today Our Challenge," using as her theme, "Here Hath Been Dawning Another Blue Day" by Thomas Carlyle, with the thought of making the world better for having lived in it.

The Glee Club of junior girls of the upper grade room, taught by Mrs. Christine Grace, sang several lovely numbers throughout the program. Stanford Hannah, superintendent of Jefferson Union High school delivered the baccalaurcate address.

"What kind of a man or woman do you want to be?" was answered by the speaker, who brought out in his remarks the importance of building a strong body as well as an alert active mind in order to reach the goal of accomplishment. He urged the control of temperamental emotions such as jealousy and to work toward spiritual ideals in the building of character.

The members of the graduating class are Charles Bublak, Viola Fellows, Eugene Janovitz, Lawrence Jenkins, John Landi, Norman Mariant, Robert Mason (class president), Shirley McIntyre, Monna Norris, Jack Regan and Victor Roggenbusch.

A. L. Janovitz, clerk of the school board, presented diplomas, followed by a song by the Junior Girl's Glee Club.

The evening closed with personal congratulations to members of the class of 1947 by the guests and the serving of refreshments.

Students Need Social Security Cards

"School vacation means summer jobs for teen-agers, so remember to get your social security cards, or a duplicate if the original one has been lost," Edward J. Foley, manager of the San Mateo Social Security office advised students today. "One of the first things an employer asks for is the social security card, so be prepared when you ask for a job. Be sure you have only one card and one number, since more than one number issued to a person means possible errors in wage accounts."

"Social Security benefits are based on all wages recorded, and lack of a card or possession of more than one means proper benefits may not be paid when the time comes. This applies not only to the Federal old-age and survivors insurance program, but also to the state unemployment and disability insurance program, and railroad employment."

The local social security office is at 22 North B St., San Mateo, and is open from 8:30 a.m. to 5:00 p.m., Monday through Friday. Applications for social security cards should be brought in to the office, or mailed in.

Foley also said that for the older members of the family the Social Security Administration urges that all persons working in jobs where social security deductions are made have their cards renewed if they have been lost, become illegible, or do not show the present name of the worker. Employers and employees alike can then be sure that accurate reports are sent in, and proper benefits paid when due. "When the employer looks at the card, and copies the number and the name from it to use in reporting wages paid, very few errors can happen. Time and expense is thus saved all along the line," Foley said.

FIREHOUSE GOSSIP

Notes at random:

Ed Loher, Tom Jonhston, Bill Cahill and Carl Fox in a huddle over the "handy hilly" pump in the corner, looking over the diagrams in the manual, to find out what to do next.

Frank Yorks trying to look busy without working too hard.

The usual harrassed look on Chief Girdler's face, wonder if it's the fire department, or his operation that bothers him.

The usual gang of bystanders, alwaya ready with free advice that nobody ever takes.

Everyone is busy selling quite a few tickets these days, for the Department's drawing next September 8th. Ticket sales have been held in abeyance until the Veteran's of Foreign Wars get through with their Building Fund drive next Saturday. Then watch our smoke!

The Community Building Fund is certainly to be listed among the worth-while things in Sharp Park.

The lots behind the Firehouse are approximately 40x80 feet, a building can be erected on a piece of property that size.

According to tentative plans, the hall would be suitable for occasions of all kinds, from a Ball, to a Moving Picture, through Box Supper and a Corned Beef and Cabbage Dinner. Anyone able to sell tickets should contact Charley Brown and get a book. Seller gets the last ticket in the book free.

Some of you Gals that think you are pretty good, must remember the Popularity Contest. You get to draw the winning number, not to mention the evening outfit that goes to the winner!

Chief Girdler underwent a rather annoying operation during the past week, he was really stretching things a bit when he showed up two different alarms last Sunday.

This column appears only every now and then, or until someone shoots the columnist.

Monthly Musical Held at Merrills in Pedro

The Monthly Musical club held a recital at the home of Mr. and Mrs. C. W. Merrill of Pedro Valley, Wednesday afternoon, June 4, 1947. The program included piano solos, duets, and speciality dancing.

The afternoon guests included the wives and children, the refreshments being icecream and cake and in the evening the husbands joining the group for a buffet supper. The menfolk brought accordions and guitars.

Subscribe to the Sharp Park Breakers.

SUBSCRIBERS' SERVICE

REWARD for information leading to return of a 6-months-old terrier male pup; white with black right eye, small black spot below left ear, short tail. Call Flanders 5-3662.

FOR SALE—Bowser gas buggy —50 gal.; good condition, good hose. Fl. 5-3865.

FOR SALE—Inner spring crib mattress, good condition. Price $9.00. Phone Fl. 5-3865.

FOR SALE—1 Camping tent (large), 2 camping beds and mattress and Coleman camp stove. Call Fl. 5-3619.

FOR RENT — Floor Sanding Machine—$5.00 per day. Davies Variety Store.

GRATIS — Four beautiful healthy kittens, gray and black tiger markings, want a home. If interested call at Sharp Park Breakers. They will be waiting

WANTED TO RENT — 3-bedroom house or 2 large bedroom. Employed locally. Phone Redwood City 2202-W collect or FLanders 5-3400. 5-30 6-6 6-13 6-20 6-27

FOR SALE—Four rooms furniture. New Wedgewood stove with trash burner, new Frigidaire, new Thor Washer with Mangle (less than a year old), 2 bedroom sets, dinette set, Monterey living room furniture, about $100 worth of books. Many other odds and ends. Frieda Aldridge, end of Hewitt avenue, Canyon Road, Rockaway Beach. 6-20 and 6-27

STATE THEATRE
SOUTH SAN FRANCISCO
Sunday - Tuesday, June 22 - 24
"PRIVATE AFFAIRS OF BEL AMI"
George Sanders — Angela Lansbury
"TRAIL STREET"
Randolph Scott — Robert Ryan
Wednesday, June 25
"THE IRON MAJOR"
Pat O'Brien — Ruth Warrick
"WEST OF THE PECOS"
Robert Mitchum — Barbara Hale
Thursday - Saturday, June 26 - 28
"THE LATE GEORGE APLEY"
Ronald Colman — Peggy Cummins
"THE BRASHEAR DOUBLOON"
George Montgomery

Are Your Dogs Barking?
SEE PISANI THE SHOE DOCTOR
Get Those Worn Shoes Repaired--They'll Feel Better and Look Better Also
Saddles, Bridles, Belts, Purses
Made to Order at
M J LEATHER WORKS
MYRTLE and JOE
SHARP PARK - - - - CALIF.

Sharp Park Beauty Shop
Old Post Office
County Road - Next to J & L Market
MACHINE - MACHINLESS PERMANENTS
Cream Oil Method
Expert Tinting - Styling - Hair Shaping
Dry Hair Treatments a Speciality
Phone FL - 5-3443

SHARP PARK GROCERY
DICK PLATE & SONS
Fancy Groceries — Delicatessen
LIQUORS - BEER - WINE
Frozen Foods - Ice Cream - Meat - Poultry
FREE DELIVERY
Open Daily, Including Sundays from 8 a. m. to 8 p. m.
Saturday 8:00 a. m. to 10:00 p. m.
COUNTY ROAD PHONE FL - 5-3422

Sharp Park
CLEANERS & LAUNDRY
Corner Carmel & San Francisco Blvd.
CLEANING & PRESSING
♦ SUITS
♦ LADIES DRESSES
♦ LADIES COATS
♦ CURTAINS & DRAPES
♦ SWEATERS
♦ HATS CLEANED & BLOCKED ♦
Expert Cleaning and Dyeing and especially satisfactory Laundry work done by home People.

FRISCO MARKET
F. LANDI
FRESH FRUITS AND VEGETABLES
Fresh Meat Tuesdays and Fridays
DELIVERY ONCE A DAY—4:30 P. M.
PHONE FL - 5-3484

Four Lane Highway of 101 Going Forward

Work on the improvement and four-laning of U. S. Highway 101 between Los Angeles and San Francisco is going forward rapidly despite the lack of an adequate highway financing bill, states Harold Bar of Paso Robles, chairman of the Mission Trails Highway Committee.

The following jobs are in actual process:

Three miles from Malibu north on U. S. 101 Alternate (Los Angeles County).

Three miles, Montalvo to Ventura on U. S. 101 (Ventura County).

Approximately three miles at about 15 miles north of Santa Barbara on U. S. 101.

Six miles across tip of San Benito County on U. S. 101.

Extension of Bayshore Highway to point about eight miles south of San Jose.

Rebuilding of Freeway, U. S. 101 Bypass, San Mateo County.

In the budget and to be let in the very near future are the straightening and widening of S. H. 1 in Santa Cruz County from Rob Roy Junction to Santa Cruz; straightening and widening a stretch of some six miles on U. S. 101 beginning south of San Luis Obispo and extending to the foot of Cuesta Grade north of that city; realigning the old U. S. 101 out Ventura Boulevard in several stretches all the way from Calabasas in Los Angeles County to Oxnard Junction in Ventura County. Another contract soon will be let to realign and widen U. S. 101 north and south of King City, as will a similar job to be let for that portion of U. S. 101 through the town of Buellton.

Bids Submitted on Coast Road Sector

A low bid of $505,725 has been submitted for the grading and surfacing of 1.4 miles of the Coast highway between Waddell creek and Finney creek, the state division of highways today announced in Sacramento.

Bidding firm is Eaton and Smith of San Francisco.

Mistakes are lessons of wisdom. The past cannot be changed. The future is yet in your power.—Hugh White.

Only they who fulfill their duty in everyday matters will fulfill them on great occasions. —Kingsley.

COUNTY TAX RATE PREDICTED AT $2.35

A. O. Lefors, representative of the California Taxpayers Association, has predicted the county's tax rate for the 1947-48 fiscal year will be $2.35 per $100 assessed valuation, an increase of 18.1 cents over last year.

He made his prediction at the board of supervisors' public hearing on the proposed budget. Lefors said he realized wages must be increased to keep competent personnel, but he objected to virtually every other item in the budget.

The board of supervisors granted a new hearing on the location of the county's tuberculosis facilities at the request of the AFL Central Labor Council, during a session opening ten days of budget hearings.

A letter from the council was read and Edward J. Carrigan and Thomas A. (Tiny) Small, appeared as members of the council's executive committee.

After hearing brief arguments, the supervisors set 11 a.m. today for a hearing in the supervisors chambers.

Carrigan told the board that members of the council believed they were "hoodwinked" into voting a bond issue for facilities at Canyon Sanatorium, only to find the board later changing the location to Community Hospital. "This is not strictly kosher," he said, adding that the labor council's attorney was studying the legality of the change.

Carrigan said the labor council had "no desire to embarrass the board of supervisors. We believe this is the best board the county has ever had."

Chairman Alvin S. Hatch explained the board had changed the site of tuberculosis facilities for financial reasons. He said there was not enough money available to construct the new facilities required at the canyon location, but that they could be added to the hospital.

He said he personally favored the canyon site and assured the union men they would be permitted to present their evidence and arguments today.

COFFEE CUP ECHOES AT CUNNINGHAMS

(By an Eyewitness)

Thursday morning and why the happy faces—sugar has gone off ration and those people, who take sugar in their coffee really made up for lost time—"Give me four sugars, please!" "Put plenty of sugar in my coffee." "Why isn't it on the counter now?" and on and on—until Mr. Janovitz walks

in and breaks the spell ordering straight black coffee. What a relieved expression comes over the waitress's face.

I notice Sis Girdler looking so cheerful. I had to find out why—well, her left hand gave me the answer. She has a beautiful engagement ring. Who's the lucky guy, Sis?

Being observing (as I usually am) I see Julio Pedone and Mrs. Ressa Wolf enjoying coffee, also that very confirmed bachelor, Pete Bistolfi and his girl, Betty, chatting away—Who's this? Why its Mr. Jerry Regan—didn't hardly recognize him.—What a beautiful sun-tan. "Coffee, please, heavy on the sugar."

Johnny Nolan strides in. He is the busiest man lately, getting ready for the new bus route. Always has time for coffee though, and giving Louise a very corny sense of humor (kidding of course)

Gee! don't we look nice! It's none other than Mrs. Frank Edwards on her way to town (Mr. and Mrs. Edwards have the new drug store).

Joe Pisani having coffee and donuts (fine shoe repair man. Fixed a pair of shoes for a good friend of mine and did a wonderful job).

Coffee at Cunningham's can make life BEAUTIFUL—Sugar off ration—Hoo Ray!!

Daly City Band Earns First Honors at Fair

The Daly City Band turned out to add color and charm to the Benicia Centennial Fair on Sunday, June 15.

In competition with 10 other bands, this neighborhood musical group won first prize.

(Reported by Band President Trixie Beeson.)

Teamwork is the groundwork for a world that works.

WHEN YOU THINK OF HOME THINK OF US
KIRKPATRICK'S
COMPLETE HOME FURNISHINGS
"Where QUALITY Is Higher Than PRICE"
Phone San Bruno 2822 441 San Mateo Avenue
Free Delivery SAN BRUNO, CALIFORNIA Easy Terms

SAN BRUNO CAMERA SHOP
— Photo Finishing - Photostat Copies —
580 San Mateo Avenue San Bruno, Calif.
Telephone San Bruno 1185

Marelich's
JEWELRY OF QUALITY
ROLLEY'S PERFUME - GREETING CARDS
Jewelry - Silverware - Glassware - China - Crystal
638 SAN MATEO AVE. — Phone 4274 — SAN BRUNO, CALIF.

Glen Park Roofing Company
M. B. Castagnetto
Free Estimates
Bus. Ph. Randolph 5323
511 Vienna Street
Res. Ph. Delaware 7009
175 Dartmouth Street
San Francisco, Calif.

INSURANCE
(All Coverage)
Res. Agent Glenn Falls Insurance Co.
NOTARY PUBLIC
MYRTLE BURKE
153 SAN JOSE AVENUE
Sharp Park
Phone FL - 5-3427

BRUCE B. McINTYRE
Real Estate
LOANS INSURANCE
Telephone FL - 5-3813

Tanforan Flower Shops
6178 Mission Street
DALY CITY
and
Sneath Lane, SAN BRUNO
Adjacent to Mortuary of W. C. Lasswell and Co. and the Golden Gate National Cemetery
Flowers for every occasion
Special pieces made to Order

El Camino THEATRE
Sunday, Monday, Tuesday—June 22, 23, 24
"THE LATE GEORGE APLEY"
Ronald Coleman — Peggy Cummins
"THE GUILT OF JANET AMES"
Rosalind Russell — Melvin Douglas
Wednesday Thru Saturday—Junt 25, 26, 27, 28
"IMPERFECT LADY"
Ray Milland — Teresa Wright
"EASY COME, EASY GO"
Barry Fitzgerald — Sonny Tufts

Phone San Bruno 39
San Bruno Pharmacy
O. H. KNOWLTON
Proprietor
601 SAN MATEO AVE.
SAN BRUNO, CALIF.

Dawn Bakery
QUALITY - VARIETY
GOODNESS
and OVEN FRESHNESS
BUY THE BEST—WE DO
Phone 2309 427 San Mateo Avenue
San Bruno, California

Benefit Yourselves
Shop In San Mateo

Jolin Furniture Co.
WINDOW SHADES
Linoleum - Congoleum Rugs
New and Used Furniture
214 B St. Phone S. M. 4-0209

Williamson-Benner
HOME FURNISHERS
1338 B STREET - SAN MATEO

LOEWE & ZWIERLEIN
BALCONY KNITTING DEPT.
Large Selection Waste Paper Baskets and Inexpensive Unusual Gifts

POPE'S
DRUG STORE
PERFUMES - STATIONERY
PRESCRIPTIONS
THIRD & B STS.

LOEWE & ZWIERLEIN
DEPT. STORE
317 - 325 B ST.
FURNITURE DEPT.
326 3rd Avenue

STATIONERY
OFFICE SUPPLIES
RUBBER STAMPS
SHEET MUSIC
LEATHER GOODS
GOLD STAMPING
SCHOOL SUPPLIES
McCORDS
Stationery — Office Supplies
243 B St. San Mateo, Calif

Mr. and Miss Teen Age

(By Helen Plate)

Last Friday was the last day for the seniors to walk down the halls as enrolled students of Jefferson Union High School. Wednesday night they received their diplomas at the Graduation Commencements in the school auditorium. Those of us who will be in school next term will miss their smiling faces. Some we shall

never see again. Others will be back to visit teachers and friends they had become acquainted with during their time at Jefferson. A very enjoyable task, I'm sure, has been completed by them and now they are out to seek and fulfill their ambitions. We bid you farewell and good luck!

Teen Ager of the Week

A most dependable girl is Lee Weeks. Lee hasn's been given enough recognition for all of her good deeds. It is people like Lee who never do though. During the year that she served her office of trasurer of the Junior Recreation Board she has worked very hard and has never complained. Lee was always on hand when something had to be done and the rest of us were too busy having a good time. Lee's disposition is very agreeable and I can easily be backed by saying she is a very pleasant person to work with.

Lee, like the rest of us, has a heart interest and a very nice one at that. He is none other than Bill Kelley. A former Teen Ager of Sharp Park. Now a soldier of Uncle Sam's. Lee is a freshman soon to be a sophomore at Jeff. She lives in Edgemar and her best girl friend is Babs Tonella. I predict for Lee a very happy life full of friends because she has such a charming personality. Just between you and I she's fifteen, has brown hair with eyes to match.

Walt Shannon President

At a meeting of both the old and new board at Mrs. Curtis's one night of last week, Walt Shannon was elected president. He presided at a mass meeting of the Teen Agers last Tuesday night. Walt has much experience as he was the Student Body president of Jefferson Union High School these past six months. His board consists of: Mary Magrin, 1st vice-president; Jimmy Horner, 2nd vice president; Babs Tonella, secretary; Connie Cuthbertson, treasurer; Ray Jones, Frank Mutti, Myron Yorks, and Richard Cox, directors.

Cupid Strikes

A marriage that has been kept quit a secret until just very recently is that of Alice Lovier's and Earl Petersen's. You can't keep a secret like that very long, especially with a ring like that, and that sparkle in your eyes, kids. Good luck to you both.

Anna Girdler surprised us too with that engagement ring she has been displaying these days. Well, that dream of yours has come true. And it couldn't happen to two nicer people. Anna (Sis) and Charlie.

You're less likely to kick the other fellow when you put yourself in his shoes.

Wedding Bells Again Ring for Girdlers

The marriage of Leo Girdler and Miss Rita Waggoner was solemnized by a justice of the peace in San Francisco, Friday afternoon of last week.

The bride wore a powder blue dress, with flowers of pink camella and white bovardia, and a dainty white hat. Following the ceremony a delicious dinner at Florences' Dinner Club included as guests the newlyweds Mr. and Mrs. Leo Girdler, Mr. and Mrs. E. E. Girdler, Miss Carol Clark, Lee Ford and Anna Girdelr.

Leo and Rita are spending a short honeymoon at Russian River, after which the couple will make their home in Sharp Park. The two are planning an elaborate house warming to their many friends here as soon as the new house is completed.

The bride is the daughter of Mrs. Dorothy Wagner of San Francisco, and the groom is the third son of Mr. and Mrs. E. E. Girdler of Hilton Way. Congratulations.

STATE TO PROBE FURTHER INTO GAMBLING HERE

An investigation of charges that gambling exists in San Mateo County will be continued, Chief Investigator Walter H. Lentz of the state attorney general's office declared recently in Los Angeles.

Associated Press said Lentz heard a report from investigator Wiley Cadell, but declined to discuss the matter except to say: "I am not satisfied, and the investigation will be continued. By that, I do not mean I am dissatisfied with Cadell's inquiry. I am not satisfied with what the investigation showed."

MEMORIAM

Dedicated to my beloved husband, Thomas Jefferson Beeson, who passed away June 20, 1948, and to my darling young son, Thomas Jefferson Beeson, Jr., whose untimely passing took place Jan. 20, 1946.

You have gone, I must live on without you, but you're with me in Memory Lane. When my number is called I will join you and we will all be united again.

Sadly missed by your wife and mother TRIXIE.

EXCAVATING
GRADING
Loam - Fertilizer
JOHN NOLAN
Phone FL 5-3611

PEDRO VALLEY IMPROVEMENT ASSOC.
ENTERTAINMENT
First Friday in Month
8:30 P. M. BOLTON HALL

Mission Paint Store
QUALITY
PAINTS — VARNISHES — SUPPLIES
Lacquers - Wallpaper - Floor Waxes
Floor Sanders - Polishers - Sprays for Rent
6283 MISSION STREET
Opposite the Bank
RAndolph 2553 Daly City

Rockaway Beach Service Station
Michael Guagliardo
UNION OIL and GAS
LUBRICATION - CAR WASHING AND POLISHING - SIMONIZING
ACCESSORIES
Telephone FL - 5-3970

Junipero Serra Hospital
COLMA, CALIFORNIA
Dr. L. A. Drees
Briggs Street Phone RAndolph 9569

Catherine's Beauty Shop
ROCKAWAY BEACH
Across from Gas Station
New Hollywood Permanents
Leaves Hair Soft and Natural
CREAM OIL SOLUTIONS
Machine and Machineless Permanents
MANICURING — — — FINGER WAVING
Phone FLanders 5-3442

Wander Inn
Pedro Valley-Highway 1
Joe & Moggie
On the Beach . . .
Bathing and Fishing
. . . It's Cozy Inside
DANCING EVERY EVENING
Phone FL - 5-3787

Rockaway Cafe
AT THE BEACH
Rockaway Beach, Calif.
Steak Dinners, Chops, Delicious Hamburgers, Hot Dogs, Special luncheons and dinners can be arranged.
Dancing every Saturday night
PHONE FL - 5-3123

It's Here... The Finest ACME ever brewed...
ACME BREWERIES, San Francisco
Distributed by
HIGHLAND ACME BEVERAGE CO.
207 South Claremont Street San Mateo, California

LEWIS C. TOMBERLIN
PLUMBING & HEATING
We Serve the Coast With Dependable Supplies and Service
ELECTRIC, GAS AND OIL APPLIANCES
MONARCH, O'KEEFE & MERRITT
Electric, Gas and Coal Ranges
ELECTRIC, GAS and OIL AUTOMATIC HOT WATER HEATERS
FAIRBANKS-MORSE and WESTCO JET and SHALLOW WELL PUMPS
Service and Repair Parts For ALL Makes of Pumps
Telephone Half Moon Bay 2011
Next Door to the Bank — Main Street
HALF MOON BAY

CHIEF DEPUTY CLERK PASSES

William M. (Bill) Galloway, 41, chief deputy in County Clerk Augustus' office since December, 1944, and who took a leading role in the campaign of World War II veterans to secure purchase of Butano forest by the state for a California memorial park, died suddenly of a heart attack a few minutes before 8 o'clock Thursday morning of last week at his home, 440 Roosevelt avenue, Redwood City.

He was amusing his 20-months-old daughter, Martha, at the breakfast table when he collapsed. Mrs. Galloway summoned the Redwood City fire department, and firemen worked on the county official with an inhalator for 15 minutes. He was pronounced dead by Dr. Harper Peddicord.

Although Galloway had been suffering from a heart ailment, his demise came as a shock to the courthouse, and Superior Judge Scott adjourned both courts out of respect to his memory.

WAR VETERAN

Galloway was a veteran of the last war, entering the service from Redwood City on May 21, 1942, and being given a medical discharge from the army on April 26, 1943. He was a corporal in the army transportation corps.

He was a member of Redwood City post 105 of American Legion, in which he served as first vice commander until a heart-attack suffered in July of 1946 forced him to retire. However, he maintained an active interest in behalf of the Butano state park project, and made several trips to Sacramento recently to plead with the legislature for its purchase. He was also a member of the Legion's 40 & 8 society and Disabled American Veterans.

IN REAL ESTATE

He succeeded Harold Honore as chief deputy county clerk. Before the war he was associated with the late Mayor Charles Lambert in the real estate and insurance business.

In addition to the widow, Emily R. Galloway, and daughter, Galloway is survived by two sisters, Mrs. Mary Towne of Marin county and Mrs. Maxine Lawrence in Illinois, and two brothers, Henry, in Texas, and John of Shreveport, La. He was a native of Louisiana.

Funeral services were held Saturday from Layng and Tinney mortuary, Redwood City. Interment was in Golden Gate National cemetery, San Bruno.

Lewis Tomberlin New President of Neighbor City's C. of C.

(Continued from Page One)

lieve that under his leadership great things can be accomplished for the town and the coastside, through the organization during his administration. Other officers elected were Judge Manuel J. Bettencourt, vice-president; Miss Flora Manebo, secretary, and Cy Ries, treasurer.

An invitation has been sent to Congressman Jack Z. Anderson to spend a day with the Chamber of Commerce when he returns to his home in this state, at the conclusion of the present congress.

A man should never be ashamed to own he has been in the wrong, which is but saying, in other words, that he is wiser today than he was yesterday. —Pope.

Community Building Fund Queen for a Night Contest

(Continued From Page One)

ticket will award the right to cast a vote for someone. The ticket-seller will also earn ten extra votes upon completion of the sale of a book of 25 tickets. The ticket-seller also earns the last, or 25th, ticket in each book for himself, absolutely free.

The contest will close on September 1 and the votes will be counted and the "Queen for a Night" will be notified.

The "Queen for a Night" will draw, from among the subscription stubs deposited, the lucky numbers and will award the prizes mentioned in last week's issue of the BREAKERS. First prize will be two adjoining view lots, valued at $1400. Second prize will be a combination radio-phonograph. Third prize will be a genuine Mixmaster.

Ticket stubs may be deposited in the containers provided for them at OENE AND OEORGE'S SERVICE STATION and at BELL'S SHARP PARK MARKET.

Tickets can be obtained from any fireman. Contestants for "Queen for a Night" sign, cut off and mail to S.P.V.F.D., Box 1211, Sharp Park, Calif.

Sign here .....

.....

County Recorder Reports For April

The month's work of the office of T. C. Rice, County Recorder of San Mateo County, Calif., for April, 1947, was as follows:

Number of papers handled, 5374; number of papers handled same month 1946, 5554. Fees, $9,971.75; fees for same month 1948, $8,778.25. Births, none; marriages, 139; deaths, none. Service discharges, 87.

FOR MAY

Number of papers handled, 5271; number of papers handled same month 1948, 5719. Fees, $10,078.30; fees for same month 1948, $8,997.83. Births, none marriages, 88; deaths, none. Service discharges, 55.

Respectfully submitted,
T. C. RICE,
County Recorder.

LIBRARY HOURS FOR ROCKAWAY BEACH

Monday—7 to 9 p.m.
Wednesday—3 to 5 p.m.
Friday—3 to 5 p.m. (during vacation).

VISIT EARL and DORIS AT

Cunningham's Coffee Shop

Luncheons - Dinners
and
A LA CARTE ORDERS
Full course dinner after 5 P. M.
Closed Wednesday Closing Hours
8 P.M. Until Further Notice
PHONE FL - 5-3472

That which is striking and beautiful is not always good; but that which is good is always beautiful.—Ninon de L'Enclos.

CLEAR VISION AHEAD

If you can't see in time, you can't stop in time, warns the California State Automobile Association. Keep your car's headlights properly adjusted, and keep the lens clear of dust and mud.

Personal Message—

To All Residents of the Coast Line

We have available a limited number of Frozen Food Storage Lockers, plus all the facilities for preparation for storage of your meats, fruits and vegetables.

This plant was built for you. Take advantage of it.

Sorry to say we are forced to ask you to first make application, as we cannot guarantee delivery due to the fact that we have only a few lockers.

Why go farther and pay more?
LOOK AT SOME OF OUR BARGAINS

GROCERIES	
All Pure Sweetened Milk	19c
Best Foods Mayonnaise large size	54c
Nucoa, per pound	42c
Hills Bros. Coffee	47c

MEATS	
Top Round Steaks, per lb	84c
Filet Steaks, per lb	$1.59
Hamburger, per lb	48c
All Other Cuts at City Prices	

Rockaway Beach Locker Plant

Rockaway Beach, California

Patronize your own new community store, help your own district build itself up. We have our own home and property here in Rockaway Beach.

LET US HAVE THE PRIVILEGE OF SERVING YOU

SHARP PARK GROCERY

Dick Plate and Sons

Meat Department

WE NOW MAKE OUR OWN
CORN BEEF
EXCELLENT QUALITY — PRICED REASONABLY

Wine and Liquor Department

REDUCED PRICES ON
OLD THOMPSON WHISKEY
5ths .... $3.49 Pt. .... $2.20 Half Pt. $1.13

BIG REDUCTION ON ALL BRANDS OF WINE
6 BRANDS TO CHOOSE FROM

Grocery Department

REDUCED PRICES ON
BEST FOODS MAYONAISE
CANNED MILK
COFFEE
AND MANY OTHER ITEMS

Come in and see us. Thank You
We Deliver. Phone FI-5-3422

SHARP PARK
BREAKERS
AND FIRST TOWNSHIP NEWS

Volume No. X—No. 29 Sharp Park, California, Friday, June 27, 1947 Price Ten Cents

Fire Commissioners Appeal to Residents For Cooperation

The local Fire Commissioners appeal to the residents of the area to help them in upholding the fire prevention laws, by securing a permit to burn rubbish, grass, etc., and to do all burning before 12 o'clock noon and to abide by the requirements of the law, part of which follows:

2101. No person shall kindle or maintain any bonfire or shall knowingly furnish the materials for any such fire, or authorize any such fire to be kindled or maintained on or in any street, alley, road, land or public grounds or upon any private lot, unless a written permit so to do shall first have been secured from the Bureau of Fire Prevention.

2102. No person shall deposit ashes, smouldering coal or embers, greasy or oily substances or other matters liable to create spontaneous ignition within ten feet of any wooden or plastered wall, partition, fence, floor, sidewalk, lumber, hay, shavings, rubbish or other combustible materials, except in metallic or other non-combustible receptacles. Such receptacles, unless resting on a non-combustible floor or on the ground outside the building, must be placed on non-combustible stands, and in every case must be kept at least two feet away from any combustible wall or partition.

2103. No person shall permit to remain upon any roof or in any court, yard, vacant lot or open space, any accumulation of waste paper, hay, grass, straw, weeds, litter or combustible or flammable waste or rubbish of any kind. All weeds, grass, vines or other growth, when same endangers property, or is liable to be fired, shall be cut down and

(Continued on page 5)

Coastside Rock Cold Place to Spend Night

Edward Anthony, San Francisco fisherman of 258 Oneda avenue, spent a cold 24 hours on a rock near Mussel Rock on the upper coastside before he was taken off at 5:30 a.m. last Sunday, the sheriff's office reported.

Anthony reached the rock shortly after dawn on Saturday for a day's fishing, and found himself marooned by high tides. It was not until Sunday morning's low tide that coast guardsmen were able to rescue him after his predicament had been discovered.

The angler was in no danger and was suffering only from hunger and exposure when returned to the mainland. First reports were that two men were stranded on the rock.

PEDRO FIRE DEPT.
FL 5-3718 or FL 5-3786
Police Department
1. Harry Walters FL 5-3406
3. Ed Young FL 5-3621
FIRE CALLS
DAY OR NIGHT
FL 5-3611
or
FL 5-3636

STATE LOSES ON TIDELAND TITLE

The Supreme Court Monday ruled 8 to 2 that the Federal Government had undisputed title to oil-rich submerged lands lying under the "marginal sea" off the coast of California.

Justice Hugo L. Black read the court's decision. Justices Stanley F. Reed and Felix Frankfurter dissented. Justice Robert H. Jackson did not participate.

Justice Black set next Sept. 15 as the date for the Government and the State to offer a form of a decree that would carry out the court's opinion. He said the decree will be entered officially at the next term beginning in October.

The ruling disposed of a bitter controversy extending over several years between California

(Continued on page 6)

San Mateo Avenue Scene of Noteworthy Racing Event

A spectacular race highlighted the usual quiet San Mateo avenue last Saturday, June 21, 1947, when four Cubs, members of Cub Troop No. 1 of Sharp Park, raced down the avenue, the winner breaking all speed records.

The winner, Rodney Heiderle, made the dash with his personally designed scooter in exactly 35 seconds. Second, third and fourth places were accorded, respectively, to Russell Dominguez, Richard Dominguez and Buddy Dodge.

The judges included Ed Lohrer, William Ziel and Bill Wolf with Jos Silva, committeeman, present to give the prizes the first three donated by him. The fourth prize of one dollar was the gift of Mrs. Al Lasker.

Parents, neighbors and friends gathered to see this thrilling event and it was noted the special interest manifested by Boy Scouts. It was therefore decided to repeat this racing event next year and include the older boys as well. Standard wheels for the scooters will be used, giving all entries an equal chance to win.

Rex Ganoe Patient in Community Hospital

Rex Ganoe may now have visitors at the Community Hospital in San Mateo, where he was recently moved from Franklin hospital in San Francisco.

He is slowly improving and visitors may now visit him every day. Callers are allowed between the hours of 3 and 4. On Wednesdays and Sundays visitors will also be received from 7 to 8.

During the period of his recovery Rex will appreciate seeing friends from the North Coastside. Drop in whenever you can.

1945-1947: United Nations Marks Second Anniversary of Its Charter

LAKE SUCCESS, New York.—Two years ago this week the United Nations was born in San Francisco. Its birth was signalled when the representatives of 50 nations attached their signatures to a leather-bound parchment document entitled simply, "Charter of the United Nations." (A space was left for the signature of Poland, whose government had not yet been reconstituted.)

In the two years since then, the Organization, representing more than four-fifths of the world's inhabitants, has gained four new Members, set up more than a score of international bodies to deal with special problems, rounded out its own structure and begun work in nearly every human concern from agriculture to child welfare.

The growth has not always been easy, but the United Nations can look back on its first two years with the assurance that the political situation has sustained international organization. And in non-political fields, it can survey undramatic but substantial progress toward a fuller and more secure life for the peoples of the world.

U.N.'s organizational stage began immediately after the Charter was signed and, after six months of intense effort on the part of a Preparatory Commission and the latter's Executive Committee, all was ready for the First Part of the First Session of the General Assembly, which met from January 10 to February 14, 1946 in London.

The General Assembly, basing its work on the Preparatory Commission's report as to structural details, set up U.N. on a working basis. It appointed Mr. Trygve Lie, then Foreign Minister of Norway, as Secretary-General; approved numerous administrative and financial measures; elected six non-Permanent Members to the 11-nation Security Council and all 18 Members to the Economic and Social Council; selected 15 Judges for the International Court of Justice; established the 12-nation Atomic Energy Commission; began work toward aid for refugees, reconstruction of Member Nations which had been devastated by war, and relief from the world shortage of cereals; and made plans for the transfer of League of Nations functions and assets to U.N.

The General Assembly, in a hunt for a home, approved New York City as interim headquar-

(Continued on page 6)

Thought for U.N.'s Second Birthday

POUNDMASTER TO BE AT HIGGINS' OFFICE EARLY NEXT MONTH

County Poundmaster will be in Sharp Park on July 9, 1947 at R. T. Higgins' office to sell dog licenses. All owners of dogs may get their licenses at that time.

Signed,
POUNDMASTER.

Ordinance No. 731 (in part) follows:

ORDINANCE NO. 731
(In Part)
SECTION 5. INTERFERENCE WITH POUNDMASTER. It shall be unlawful for any person to resist or interfere with any

(Continued on page 6)

Independence Day

Independence Day is a national holiday of the American people, commemorating the birth of their nation. It is the anniversary of the adoption of the Declaration of Independence on July 4, 1776.

On the Fourth of July the Stars and Stripes may be seen floating on public buildings and homes throughout the land.

John Quincy Adams wrote these eloquent words concerning the national holiday:

"From the day of this Declaration the people of North America were no longer the fragment of a distant empire . . . They were a nation, asserting as of right, and maintaining by war, its own existence. A nation was born in a day."

NEW FOG GUN

A new fog gun was recently purchased by the Sharp Park Volunteer Fire Department, a much needed piece of equipment in fighting fires.

This new equipment produces a foglike spray, which is more effective in subduing fires and does less damage to property involved.

It is the egotist who emphasizes his own importance who drives away from himself those tributes that would come to him naturally if he were less demanding.

From THE CHARTER OF THE UNITED NATIONS

WE the peoples of the United Nations —determined—
to save succeeding generations from the scourage of war, which twice in our lifetime has brought untold sorrow to mankind, and
to reaffirm faith in fundamental human rights, in the dignity and worth of the human person, in the equal rights of men and women and of nations large and small, and
to establish conditions under which justice and respect for the obligations arising from treaties and other sources of international law can be maintained, and
to promote social progress and better standards of life in larger freedom, and for these ends
to practice tolerance and live together in pace with one another as good neighbors, and
to unite our strength to maintain international peace and security, and
to insure, by the acceptance of principles and the institution of methods that armed forces shall not be used, save in the common interest, and
to employ international machinery for the promotion of the economic and social advancement of all peoples,
have resolved to combine our efforts to accomplish these aims.

Sharp Park BREAKERS

FIRST TOWNSHIP NEWS
A Newspaper of General Circulation
Sharp Park, San Mateo County, California
M. LARUE PITSCHKE, Editor and Publisher Phone 5-3611

$2.50 Per Year ..... Six Months $1.50

Entered as second-class matter, November 17, 1939, at the Postoffice at Sharp Park, California, under the Act of March 3, 1879.

NATIONAL EDITORIAL ASSOCIATION 1947 Active Member

THE UNGENTLE ANSWER

Recently, the writer was inspecting an Alabama asylum for the mentally ill. In the party was the editor of a metropolitan newspaper. The editor placed a telephone call, and when it did not go through within several minutes, called the operator back and blessed her out:

Do you happen to know *who* I am?" he thundered. The operator's reply turned his face crimson.

I asked him what she had said. Somewhat chagrined, he replied: "She said, 'No, I don't know *who* you are, but I do know *where* you are!"

—*John Newton Baker*

WHY HE ISN'T PROMOTED

A man with a great deal of ability was complaining that he did not get promoted to the position of office manager. He knows that he has greater ability than most. He does know his work.

What he doesn't know is that he keeps on trying to impress others with the fact that he is smarter than they. He arouses antagonisms. He is more critical than cooperative.

Obviously he is not fitted to manage others. The manager must be appreciative. He must look for the good in people. He must expect good from them. He must encourage them to confide in him and give him their best ideas.

The man to whom people go instinctively when they want help, or when they want to tell something that is interesting to them, is probably the man best fitted to be the head of that office.

—*Thomas Dreier (From "Your Personality")*

DON'T SPREAD YOURSELF TOO THIN!

When big waves make it too difficult to rescue persons from a sinking ship, it is common practice to pour oil on the water. This quiets the waves temporarily, but a day later a passing ship can't tell that the oil is having any effect. It's still there all right, but has spread out over so much surface that it is too thin to affect the waves.

It's easy to spread yourself too thin—try to do so many different things that, like the proverbial jack-of-all-trades, you do nothing well. In the early centuries of civilization, one person could do just about everything, for people didn't know how to do very many things. But in this day of specialization, success calls for concentration. Achievement demands sticking to one goal.

There's a story of a sportsman's fine dog. He would jump a deer and run him for miles. When the deer was almost exhausted, the dog would find a fox trail. About the time he neared the fox, he would discover a rabbit and start after it. So by the middle of the afternoon, that dog would be twenty miles from home with a 'possum treed.

It's a temptation to turn aside for every promising opportunity, but to succeed at anything you must keep after it and it alone. Owen Meredith speaks of a man who "knocked at all the doors of life and entered none." Pick some one thing that you really want to do—and then do it! Don't spread yourself too thin!

—*Webb B. Garrison (From "Your Personality")*

San Leandro to Hold July Fourth Reunion

Former San Leandro residents now residing on the North Coastside are invited to observe Independence Day at the San Leandro Fourth of July Reunion. A mammoth parade, athletic events, a free dance and a spectacular fireworks display are on the agenda for this festival which is open to all Northern California, Mayor Thomas O. Knick declares.

The parade will attract entrants from various civic organizations throughout Alameda County, and will feature a dazzling float carrying the queen of the celebration and her attractive attendants in appropriate costume, plus three bands and four snappy drum corps in competitive demontsrations. San Leandro civic leaders Leonard Seeley and George Lloyd are in charge of the queen contest and parade respectively.

The program as announced by Chairman MacLennan follows:

1 p.m.—Parade. Special program at the reviewing stand at Memorial Park.

3-5 p.m. — Entertainment by folk dancers from the Bay Area cities. Simultaneous entertainment for children in Veterans Memorial Building.

5:30-9 p.m.—Miscellaneous entertainment.

9 p.m.—Fireworks display.

10 p.m.—Awarding of prizes from the reviewing stand.

10:15-1 a.m.—Free dance at Memorial Hall.

Northern California veterans of both wars are invited to renew acquaintances and make new friends at Memorial Building throughout the day, Chairman MacLennan, Air Corps veteran of World War I, declared.

The activities commemorating the national holiday are not restricted to veterans, and are open to all Northern California Americans and their families, MacLennan concluded.

No admission will be charged for any of the events which attracted over 50,000 visitors to San Leandro last year.

CHURCH SERVICES

Ocean Shore Parish

The Little Brown Church by the Sea.
H. D. Harkins, Minister

The Little Brown Church by the Sea. H. D. Harkins, minister.

We celebrate Liberty Sunday June 29th. Also sing our songs of liberty. Pastor's sermon theme "The Spirit of Liberty."

The Evening Hour features a remarkable character, a doctor, Andrew Morton, over 80 years of age. He is a world traveler, a scientist and a humanitarian. Dr. Morton will speak on the thrilling theme, "Moonshine."

Bible School classes for all ages, 9:45 a.m.

Hour of prayer, Wednesday, 7:45 p.m. A hearty welcome for all.

Christian Science Churches

"Christian Science" is the subject of the Christian Science Lesson-Sermon for Sunday, June 29, with the Golden Text from Matthew: "Heal the sick, cleanse the lepers, raise the dead, cast out devils: freely ye have received, freely give". (10:8).

The following citations are included in the sermon:

John: "Verily, verily, I say unto you, He that believeth on me, the works that I do shall he do also; and greater works than these shall he do; because I go unto my Father" (15:12).

"Science and Health with Key to the Scriptures" by Mary Baker Eddy: "Our Master said to every follower: 'Go ye into all the world, and preach the gospel to every creature! . . . Heal the sick! . . . Love thy neighbor as thyself!' It was this theology of Jesus which healed the sick and the sinning. It is his theology in this book and the spiritual meaning of this theology, which heals the sick and causes the wicked to 'forsake his way, and the unrighteous man his thoughts'" (p. 138).

Catholic Services

At Rockaway Beach Church every Friday from 10:45 a. m. to 11:45 a. m. religious instructions to the children by the Sisters of the Holy Family.

At Sharp Park in the Firemen's Hall, every Friday from 9:30 a. m. to 10:30 a. m. religious instruction.

At Rockaway Church, every Sunday at 10 a. m. Mass with singing and sermon by the clergy of Colma Parish.

Letter From Dee Dee Girdler in Japan

Kobe (Honshu), Japan
June 14, 1947.

I wish to thank you very much for sending me the "Sharp Park Breakers." I enjoy reading it very much, especially the column "Mr. and Miss Teen Age."

The paper keeps me in touch with people and happenings at home, which I am very interested in.

The size of the paper surprised me a great deal. It was much smaller when last I saw it.

My present duties are as mate aboard an army tug. I will try and enclose a picture of the crew aboard the tug.

Sincerely,
DEE DEE.

Editor's Note — Fred Girdler (Dee Dee) is the fourth son of Mr. and Mrs. E. E. Girdler of Hilton Way.

-USE BREAKER WANT ADS-

Closed Mondays

Other Days Open 6 a. m. And Closes 8 p. m.

Peter's Restaurant
6286 Mission Street
DALY CITY

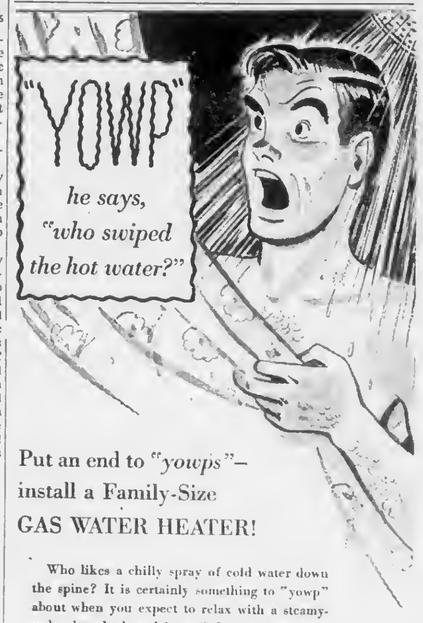

Put an end to *"yowps"*—
install a Family-Size
GAS WATER HEATER!

Who likes a chilly spray of cold water down the spine? It is certainly something to "yowp" about when you expect to relax with a steamy-sudsy, lazy bath and instead draw ice water.

When the hot water supply in your home "runs out" it means that the family use of hot water is bigger than your water heater can deliver. And the solution is simple—see your gas water heater dealer and have him replace your present heater with a new Automatic Gas Water heater with a big enough tank. Or use the chart below to help you "size-up" the hot water supply needed for your home and family.

Check Your Family's Minimum
HOT WATER REQUIREMENTS
Storage-Tank Capacity Guide

WATER HEATER CAP. 20 GALS. — WATER HEATER CAP. 30 GALS. — WATER HEATER CAP. 40 GALS. — WATER HEATER CAP. 50 GALS. — WATER HEATER CAP. 75 GALS.

Number Bathrooms	Number Persons	Storage Capacity Gallons
1	1 or 2	30
1	3 or 4	40
2	2 or 3	40
2	4 or 5	50
3	3	50
3 or 4	4 or 5	75

219W-647

SEE YOUR DEALER OR
PACIFIC GAS AND ELECTRIC COMPANY

COMMUNISM IN ACTION

(Third Installment)

Editor's Note — Prepared by the Legislative Reference Service of the Library of Congress, Washington, D. C.

Second Breath: The New Economic Policy

When the Tenth Congress of the Communist Party met in March 1921, Lenin made his followers face the bitter facts.

We are living—he said — in such conditions of impoverishment and ruin, overstrain and exhaustion of the principal productive forces of the peasants and the workers, that for a time everything must be subordinated to this fundamental consideration—at all costs to increase the quantity of goods. . . . In our attempt to pass over to Communism, we had suffered by the spring of 1921, a more serious defeat than any previously inflicted on us by Kolchak, Denikin or Pilsudsky. Compulsory requisition in the villages and the direct Communist approach to the problems of reconstruction in towns—this was the policy which interfered with the growth of the productive capacity of the country and proved to be the main cause of a profound economic and political crisis which confronted us in the spring of 1921.

It was at this Congress that the first steps were taken toward the introduction of the New Economic Policy (N. E. P.). Lenin himself described this policy in one sentence in the same speech:

The New Economic Policy means the substitution of a food tax for requisitioning; it means a transition to the restoration of capitalism in no small degree.

The New Economic Policy restored market dealings up and down and through the various sectors of industry. Even though the N. E. P. was announced when industry was practically stagnant and agriculture was in the early stages of the famine of 1921-22, some revival occurred at once. Wherever there was still some industry and where famine had not struck, production picked up. Hope was revived. Trade was stimulated. Small industries started up again.

Despite the fact that small-scale industry cannot practice the economies of large-scale industry (when properly managed), and despite the legal insecurity of private business during the N. E. P. period, private ventures made great headway in the ensuing years. By 1925-28 private trade did 44 percent of the retail trade of the country and 7 percent of wholesale trade. Their shops mostly employed four or fewer persons, but they constituted 83 percent of the retail enterprises. Small private industry had more difficulty developing any substantial volume in the face of Government hostility, and larger private industry even more. In 1925-28 only 5884 private factories employing more than six workers existed.

The entire Communist Party was by no means agreed as to the necessity for the N.E.P., for many of them, under the leadership of Trotsky, saw that it threatened the future of communism. Altogether private business was kept insecure and uncertain of its future. It could not engage in long-range planning and had to depend on quick turn-over and profits. Nonetheless, private firms, charging lower prices than the state monopolies, did more of the business of the nation.

In the outside world the N.E.P. was viewed as a confession of the failure of communism in Russia and the return to capitalistic methods. In reality the years between August 1921 and 1926-27, when the N.E.P. was abandoned, were years of taking breath for the next great surge of communistic construction on lines which the changing leadership of Soviet Russia thought would be workable. The Government retained the ownership and management of large-scale industry, construction, transport, the credit system, foreign trade and shipping, and the larger trading organizations. The Soviet leaders clearly planned the N. E. P. as a breathing spell to restore economic activities, gain time, study and learn the problems of administering large socialized enterprises and, above all, build up the interconnecting institutions of a planned socialist state which would work progressively to release and encourage the productive forces of the nation and the people.

Consequently from the beginning of the N.E.P. Lenin and his followers thought in terms only of a temporary retreat. Not only did they hold on to all the "commanding heights" of the national economy, but they also planned from the beginning to restrict the restored portions of capitalism to serve communist ends. This was consciously done by numerous measures, such as restricting dealings in profitable agricultural raw materials to Government trading institutions and cooperatives, providing for the "planned transfer" of manufactured goods by state agencies, imposing discriminatory measures and heavy taxation. The foreign concessions, permitted during this period to stimulate capital development and the production of raw materials, were also restricted and by 1927-28 tended to disappear. By 1928 except for a limited and contracted existence of private enterprise in some parts of domestic trade and small-scale industry, the Soviet economy was state-owned and state-administered.

No person ever develops mastership who doesn't indulge in what may appear to be drudgery. Whether it really is drudgery or something finer depends upon the thinking and feeling that accompanies the action.

—Thomas Dreier

New Schedule For Ocean Shore Bus Effective July 1

Change of Schedule Effective July 1, 1947

Leave Sharp Pk.	Leave Edgemar	Arrive San Fran.
9:15 a.m.	9:20 a.m.	9:35 a.m.
11:15 a.m.	11:20 a.m.	11:35 a.m.
1:15 p.m.	1:20 p.m.	1:35 p.m.
3:30 p.m.	3:35 p.m.	3:55 p.m.
6:00 p.m.	6:05 p.m.	6:25 p.m.
Saturday and Sunday		
7:00 p.m.	7:05 p.m.	7:25 p.m.

SOUTH BOUND

Leave San Fran.	Arrive Edgemar	Arrive Sharp Pk.
9:35 a.m.	9:55 a.m.	10:00 a.m.
11:35 a.m.	11:55 a.m.	12:00 m.
1:35 p.m.	1:55 p.m.	2:00 p.m.
4:00 p.m.	4:25 p.m.	4:30 p.m.
6:30 p.m.	6:55 p.m.	7:00 p.m.
Sundays		
12:30 a.m.	12:55 a.m.	1:00 a.m.
7:30 p.m.	7:55 p.m.	8:00 p.m.

Complete Private Flying Service

SALES
Cessna and Aeronca dealers
SERVICE
Checks and Overhaul
Flat Rate
INSTRUCTION
Private and Commercial
AIR TAXI AND CHARTER
TIE DOWN SERVICE

PENINSULA'S FINEST PRIVATE AIRPORT
BAY MEADOWS AIRPORT
San Mateo
Operating Base of
Bay Meadows Aviation
West Coast Aviation

Come and Have Fun
AT THE
DANCE
Given by the
ROCKAWAY BEACH PROGRESSIVE CLUB
VOLUNTEER FIRE DEPARTMENT
at the Rockaway Beach Fire House on
SATURDAY, JUNE 28, 1947
Dancing From 8 to 12 Tickets 60c

Rockaway Quarry
ROCKAWAY BEACH, CALIF.
ROCK - SAND
CEMENT
and Top Soil
Phone FL - 5-3456

W. C. LASSWELL
AND CO.
Mortician
6154 Mission Street
DALY CITY, CALIF.
Randolph 0100 and
Randolph 0101

Just Arrived
General Electric Automatic Blankets
and
Bendix Radios and Combinations
Record Assortment
Wiring in Accordance to Nat. Electric Code.
SHARP PARK ELECTRIC
Sales & Service
Phone FL - 5-3446 S. F. Blvd.

C. L. ELGIN
UPHOLSTERER
FURNITURE RECOVERED AND REPAIRED
UPHOLSTERY AND DRAPERY MATERIALS
Highest Quality Work
Make Appointments at
SHARP PARK CLEANERS

WARSHAWSKI'S
Dry Goods Store
at
6340 Mission Street
DALY CITY
Carries
NEARLY Everything for the
Home and Family

JANOVITZ'S
General Merchandise
SOMETHING NEW IN EVERY DEPARTMENT
Agents for P. G. & E. S and H Green Stamps
Phone FL 5-3822 1107 San Francisco Blvd.
Sharp Park, California

J. & L.
MARKET
Groceries - Meats - Fruits - Vegetables
COURTEOUS, DEPENDABLE
and
EFFICIENT SERVICE
S & H GREEN STAMPS
Phone FL 5-3996 Free Delivery

DAVIES
VARIETY STORE

Pete and Anna's
SHARP PARK
County Road at Salada
STEAKS — CHICKEN
Dinner Parties by Appointment
Chef Extraordinary
Phone FL 5-3991

SHOP IN SHARP PARK

COASTSIDE REPORTER

Mrs. Twyla Pence and Mrs. Viola Griffin, her mother, recently purchased the former home of the Charles Bedfords who are now living in their newly built home facing County Road. With the all out assistance of their roomer, Vince Sheehan, the Pence and Griffin home is receiving a new coat of pigment administered after working hours.

Mr. and Mrs. Ulick Burke were surprised and happy with the elaborate shower of anniversary greeting cards received by them on Thursday of last week. More than thirty greetings glorified the day of days.

Mr. and Mrs. Charles Bublak and Mr. and Mrs. Ulick Burke celebrated their joint anniversary events with a dinner at the Riviera in San Francisco last Sunday. The foursome then enjoyed a movie at a popular theater.

Harriet Pope Curtis is about to graduate from a San Francisco school of Comptometry, where she has been a student for several weeks.

Mr. and Mrs. George Lange of Palo Alto, son-in-law and daughter of the V. M. Smiths of Vallemar were honored guests in their home at a surprise house warming at which about seventy guests from the North Coastside arrived bringing with them many lovely gifts. Mrs. V. M. Smith, hostess, served sandwiches, salad, cake, coke, beer and coffee. A bus furnished transportation for the party group. The Langs recently moved to Palo Alto, formerly having resided in Vallemar.

Mr. and Mrs. Cecil Erickson of Vallemar are visiting relatives and friends in Utah, Oregon and Montana and incidentally seeing the West's most beautiful scenery enroute.

Elaine and Billie Stott of San Francisco, who have been house guests at the I. Boe home in Vallemar for the past week, accompanied Beverly and Robbie Boe and the latter two children's mother to the Fleishhacker Zoo, the Tea Garden, the Museum and the Aquarium, recently, spending the whole day in the vicinity of Golden Gate Park.

Bob Ehrman of Edgemar, associated with the Pacific Gas & Electric company, has been transferred to Marysville for the summer. His wife Mildren and son Bob, Jr., will soon join him there for the season.

Mr. and Mrs. Charles Bedford of County Road and family spent the past weekend in Ukiah.

James and Martin Horner, nephews of Mr. and Mrs. Ralph De Nio of Brighton Road, have returned to their home in Arizona, after having spent about three months with their Sharp Park relatives. The boys' parents came for a short visit taking their sons home with them. Mrs. Horner is Mr. De Nio's sister.

Mr. and Mrs. Buck Meadows and daughter Virginia of Moana Way are vacationing at Lake Tahoe.

The Brownie group went to Fleishhacker Zoo Monday of this week, the trip sponsored by their leader Mrs. Dorothy Cahill of Edgemar. The party left on the 9 o'clock bus and returned in the late afternoon. While there the group enjoyed a picnic lunch.

A farewell party for Mr. and Mrs. Jesse Norris and two daughters, Monna Lee and Carol Ann, formerly of Montaraz terrace, was given in their honor at the Little Brown Church, recently. B. Meadows was on hand with his recorder equipment and everyone contributed farewell messages for a record which was presented to the family as a parting gift. Other gifts included a pressure cooker, sauce pan and a book of Bible stories, the latter from the Sunday school. A delicious luncheon was served.

A pancake and coffee breakfast was served at the Lawrence home one morning last week to Mrs. Iva Meadows, Mrs. Gertrude Davis, Mrs. Marna Harvey, Mrs. Mary Corley and Mrs. Ethel Gardner. These neighborhood get-togethers are becoming more and more popular in the Brighton area and are promoters of the "good neighbor" policy.

Nick Gust and Lorraine Pendola were married in the Rockaway Beach Catholic church Wednesday of this week. More about this event next week.

Mr. and Mrs. Fred Spurlock have sold the Sharp Park Fish Market to Mr. and Mrs. Pete Purkut. The Spurlocks will be moving to Santa Cruz in the near future.

Mrs. Pat Carney is now a patient at the California Sanatarium in Belmont. Mrs. M. Mendonca is caring for little daughter Patricia during mother's absence. Son Michael is sojourning with an aunt and uncle in Santa Cruz.

Annie Mendonca is taking tap dancing lessons from Miss Jeanette Cuthbertson, who is proving herself a splendid instructor.

Gurten Cameron of Southern California is a house guest of the Bruce McIntyre family. The visitor is a brother-in-law and a favorite uncle of Miss Shirley.

M. Mendonca is soon to have a two weeks vacation. Vacation did you say? Yes, he is going to paint the house while he is resting!

Mrs. Robert Derry entertained a neighborhood group for bridge last Saturday evening. The guests included Mr. and Mrs. Raymond Blummer, the Everett Washingtons and Mr. and Mrs. Ed Lohrer. Homemade cake and coffee were served.

Our local beaches were crowded last Sunday, which proves that this area will always be popular, because the ocean will always be here.

Mr. and Mrs. David Gardner of Berkeley are the proud parents of another boy, named Robert Harkins and who was born at the Alta Bates hospital in Berkeley, June 3, 1947, weighing seven pounds and 10 ounces. The baby has an older brother, David Arthur (3). The little fellow's mother Joan is the youngest daughter of Rev. and Mrs. H. D. Harkins.

Dick Plate celebrated his birthday Tuesday of this week, June 25, 1947, with his family. Mrs. Plate preparing a delicious turkey dinner. We assume that Dick forgot purposely, of course, that he is on a diet. Congratulations.

V. F. W. Announce Winners in Building Fund Drawing

Ocean Shore Post No. 5472, V. F. W. wish to thank everyone for their fine co-operation in the Post's Building Fund Drawing.

First prize, a seven cubic foot Shelvador, was won by Costa's Market, 1310 Grant avenue, with number 814

Second prize, a Bendix Home Laundry, found its rightful place with Myrtle Johnson of Rockaway Beach, who held the just right number 2440.

Third prize, a table model radio, was accorded Miss M. Moore, 146 Lawrence street, San Francisco, with winning number 773.

Fourth prize, consolation award of $5.00, was allotted to Ralph Caccipaglia of Rockaway Beach, who held number 956.

The Veterans' Building, a near future project, when completed, will stand as a memorial to the generosity of the many public minded men and women, who contributed to its building fund.

AVON
Representative
Marguerite Washington
Phone FL 5-3831
Sharp Park, California

MARLETTE AND SMITH
GENERAL REPAIRING
Auto Parts & Accessories
24-Hour Towing Service Available
PHONE FL - 5-3982
Night Calls FL - 5-3835

Phone FLanders 5-3641
SANDERS SHEET METAL SHOP
BLOWER, GRAVITY, FLOOR FURNACES
And WATER HEATERS
KITCHEN VENTS & FANS
ALL VARIETIES OF METAL WORK
Now located next door to Cunningham Coffee Shop . . . Sharp Park, Calif.

PEDONE'S
Furniture & Appliances
RADIO REPAIRS
O'Keef & Merritt Ranges With Trash Burners
National REG. U.S. PAT. OFF. PRESSURE COOKER
Launderall Complete Automatic Home Laundry
Flanders 5-3471 · SHARP PARK, CALIF.
—TERMS—

Girdler Glass

Hilton Way
Sharp Park, Calif.
GLASS OF ALL KINDS GLAZING
Phone FL - 5-3636

Housewares
Clothing for the Whole Family
Shoes for Women and Children
Fine Gift Wares
FLOOR SANDER AND WAXER FOR RENT
DAVIES VARIETY STORE
Phone FLanders 5-3984 Sharp Park, Califurnia

Shell Service Station
SHELL
. . . Authorized Distributors . . .
Batteries, Tubes, Accessories
GENE & GEORGE
Phone FLanders 5-3984

DICK'S CAFE
DINNERS
- Otto Herling and Al Sohl -
Proprietors
NEW CHEFS Bill and Ruby Serve
TASTY FOOD
"Where old and new friends meet"
County Road at Paloma avenue
Sharp Park, Calif.
COCKTAILS

FIREHOUSE GOSSIP

The contest for Queen for a Night in the SPVFD is starting to move. We predict the voting will be very heavy for the favorites. We know there are other girls who would like to run in the contest but are a bit bashful about getting their names in so we can start counting your votes. We have some very swell prospective Queens so far and the race should get going soon.

The following ladies have been nominated for Queen and the votes are quite even so far.

Alvina (Yorks) Sproul	25
Louise Sohl	25
Betty Clements	25
Harriet (Pope) Curtis	25
June Alonzo Rockaway	26
Jean Stack	29

Come on boys, get behind your choice for Queen. Each ticket sold entitles seller to a vote for his favorite and the last ticket in a book the seller keeps for himself. If the candidate herself sells a book she will get twenty-five extra votes and the last ticket. Send the names of other girls you would like to nominate for queen to P.O. Box 1211.

NOTES AT RANDOM

The equipment has been a little neglected lately as rumor has it that the Order of "Firehouse Widows" are mainly responsible. Too bad most good firemen are married men.

Some of the most quiet members are often the most regular. Come on, Jeff Walker, speak up!

Bouquets to the Board of Fire Commissioners, who are trying to solve some mighty tough problems during the first year of the Fire District.

Thanks to "Pete," county fire warden of Rockaway Beach, who when the telephone operator got mixed up in operating the new fire alarm system called him by mistake, answered a call for a fire in Sharp Park. To make matters worse the fire was grass burning on Fire Department property behind the fire house.

The wife of one of our Fire Commissioners has been busy canning fruit. Does anyone know where Tom can find cherries around Sharp Park?

Come on, fellow members, let's all attend our regular fire house meetings. The next meeting will be held at the firehouse Thursday July 3. Let's all turn out and see what's doing. This is very important as this is regular fire hazard season and let's try to prevent serious fires by learning the ways to prevent fires from starting. There are some laws about burning that we should all know.

So long until next week. See you all at our next meeting.

FINAL NOTICE TO WAR VETERANS

War Veterans owning property in San Mateo County, and entitled to exemption as provided by Section 1¼ of Article XIII of the Constitution of the State of California, must file with the County Assessor not later than 5 o'clock P.M. NEXT MONDAY, JUNE 30th.
MARTIN J. FLYNN,
San Mateo County Assessor

Local Girl Scouts to Sponsor Cookie Sale

Members of local Girl Scout troop here in Sharp Park are sponsoring a cookie sale to reimburse their treasury after the purchase of the two beautiful flags initiated at the Improvement Club picnic recently.

The girls are not appealing to the public for charity but are selling delicious cookies made in the shape of a trefoil, the Girl Scouts' emblem. Members of the troop are not making a house to house canvass, but are, instead, calling on their friends with samples for their inspection and approval and with the hope that they will receive many orders to be delivered later.

The cookies are made in the Langendorf bakeries and in their air tight containers will keep for as long as three months, but they are too good to keep for long, as their crunchy short bread texture is too intriguing to keep in storage even for a day.

SUBSCRIBERS' SERVICE

SITUATION WANTED — Part or full time work in or near Sharp Park. Am experienced cashier, comptometer operator, telephone operator and sales lady. Phone Flanders 5-3614.

FOR RENT — Floor Sanding Machine—$5.00 per day. Davies Variety Store.

LOST — Heart-shaped locket with three dark blue settings. This piece of jewelry carries with it a sentiment that far exceeds its commercial value. $5.00 reward to the finder. Phone Flanders 5-3422

Fire Commissioners Appeal to Residents For Cooperation

(Continued From Page One)

removed by the owner or occupant of the property it is on.

PENALTIES FOR VIOLATION

2401. Any and all persons who shall violate any of the provisions of this ordinance or fail to comply therewith, or who shall violate or fail to comply with any order or regulation made thereunder, or who shall build in violation of any detailed statement of specifications or plans submitted and approved thereunder, or any certificate or permit issued thereunder, shall severally for each and every such violation and noncompliance respectively, forfeit and pay a penalty not to exceed the sum of twenty-five dollars. The imposition of one penalty for any violation of this ordinance shall not excuse the violation, or permit it to continue; and all such persons shall be required to correct or remedy such violations or defects within a reasonable time; and when not otherwise specified, each ten days that prohibited conditions are maintained shall constitute a separate offense.

The application of the above penalty shall not be held to prevent the enforced removal of prohibited conditions.

Permits may be secured from John McCoy, 640 Montara Terrace or from Mrs. Ivy Schryver, 226 San Mateo avenue.

Permits must also be secured for operating barbecue pits, which should be inspected by John McCoy.

CLASSIFIED ADS

FOR SALE OR TRADE—Boat suitable for sport fishing, shark fishing, for trolling or for pleasure cruising. Complete and ready for engine. For further particulars phone Captain Harry Lampman, Juniper 4-4456 or call at 316 Grafton avenue, San Francisco.
6-7 & 7-4

FOR SALE—Bassinet in good condition. Price $10.00. See Mrs. W. E. De Selover, County Road and Brighton. (1tmp)

FOR SALE—Four rooms furniture. New Wedgewood stove with trash burner, new Frigidaire, new Thor Washer with Mangle (less than a year old), 2 bedroom sets, dinette set, Monterey living room furniture, about $100 worth of books. Many other odds and ends. Frieda Aldridge, end of Hewitt avenue, Canyon Road, Rockaway Beach.
6-20 and 6-27

Whether we admit it publicly or not, those who please us most are those who demand our best—whose demands cause us to give what is expressive of our finest thoughts. Under such demands we feel ourselves growing. We experience the joys of accomplishment.

A feeling of gratitude is of little value unless it be expressed. Tell people of your appreciation. Make your thanks audible, or write them to give them still longer life. To express thanks is to enrich yourself.

STATE THEATRE
SOUTH SAN FRANCISCO
Thursday - Saturday, June 26 - 28
"THE LATE GEORGE APLEY"
Ronald Colman — Peggy Cummins
"THE BRASHEAR DOUBLOON"
George Montgomery
SUNDAY — TUESDAY JUNE 29, JULY 1
"IMPERFECT LADY"
Ray Milland — Teresa Wright
"EASY COME, EASY GO"
Barry Fitzgerald — Sonny Tufts

Are Your Dogs Barking?
SEE PISANI THE SHOE DOCTOR
Get Those Worn Shoes Repaired--They'll Feel Better and Look Better Also
Saddles, Bridles, Belts, Purses Made to Order at
M J LEATHER WORKS
MYRTLE and JOE
SHARP PARK - - - - CALIF.

Sharp Park Beauty Shop
Old Post Office
County Road - Next to J & L Market
MACHINE - MACHINLESS PERMANENTS
Cream Oil Method
Expert Tinting - Styling - Hair Shaping
Dry Hair Treatments a Speciality
Phone FL - 5-3443

SHARP PARK GROCERY
DICK PLATE & SONS
Fancy Groceries — Delicatessen
LIQUORS - BEER - WINE
Frozen Foods - Ice Cream - Meat - Poultry
FREE DELIVERY
Open Daily, Including Sundays from 8 a. m. to 8 p. m.
Saturday 8:00 a. m. to 10:00 p. m.
COUNTY ROAD PHONE FL - 5-3422

Sharp Park
CLEANERS & LAUNDRY
Corner Carmel & San Francisco Blvd.
CLEANING & PRESSING
◆ SUITS
◆ LADIES DRESSES
◆ LADIES COATS
◆ CURTAINS & DRAPES
◆ SWEATERS
◆ HATS CLEANED & BLOCKED ◆
Expert Cleaning and Dyeing and especially satisfactory Laundry work done by home People.

FRISCO MARKET
F. LANDI
FRESH FRUITS AND VEGETABLES
Fresh Meat Tuesdays and Fridays
DELIVERY ONCE A DAY—4:30 P. M.
PHONE FL - 5-3484

STATE LOSES ON TIDELANDS TITLE

(Continued from page one)

and the Federal Government. The dispute reached the Supreme Court when Atty. Gen. Tom C. Clark in 1945 filed suit asking the high court to determine finally the ownership of the lands.

The Government's complaint arose when California began to grant leases for oil drilling in the disputed area.

The disputed lands etretched from the low tide mark to the three-mile limit.

Pending in Congress is legislation which would give title to the lands to the states. President Truman vetoed a similar bill last year.

The attorneys general of 46 states filed statements as friends of the court asking the tribunal to rule for California. California said the Government suit invaded the long established rights of 21 coastal states.

Justice Black said that the tribunal had not overlooked California's argument that improvements had been made at great expense in parts of the area involved.

"How ever this may be, we are faced with the issue as to whether state or nation has paramount rights in and power over the ocean belt, and that great national question is not dependent upon what expenses may have been incurred upon mistaken assumptions.

James S. Dean, state finance director and chairman of the State Lands Commission, said he was "shocked and surprised" by the Supreme Court decision today giving the Federal Government title to California tidelands.

Mr. Dean said the decision apparently casts doubt on harbor ownerships, and may end six million dollars in state revenue from oil drilling leases on tidelands. The State Lands Commission is the agency which handles the tidelands, which have been considered state owned for nearly a century.

He said he supposed the next step was again to ask Congress to give title to the lands to the state. A bill doing that was passed by Congress, but vetoed by the President.

Mr. Dean said he did not know whether any further court action could be taken. Attorney general's deputies who handled the case for the state were not immediately available. (C. Roy Smith, deputy who pleaded the case, recently quit Atty. Gen. Fred N. Howser's staff.)

The money the state has been getting from oil leases has been used for beach and park development, Mr. Dean pointed out.

Poundmaster to be at Higgins' Office Early Next Month

(Continued from Page 1)

Poundmaster in the discharge of his official duties.

SECTION 6. ANIMALS TO BE IMPOUNDED. It shall be the duty of the Poundmaster to take up, seize and impound all horses, mules, goats, cows, bulls, calves, sheep, swine, untagged dogs, other domestic animals or any of such animals found running at large, or estrayed, or herded in charge of any person or staked in any manner grazing or being grazed or fed, upon any public street, way sidewalk, square, park or place in said County of San Mateo, or any of said animals which is upon, or being led or driven upon, any sidewalk in said County.

SECTION 7. ANIMALS TRESPASSING ON PRIVATE PROPERTY. Any animal found trespassing upon any private property in said County may be taken up by any person and committed to the custody of the Poundmaster who shall hold the same subject to reasonable demands for actual damage done by said animal in addition to the fees proscribed herein; and it shall be unlawful for the owner or keeper after receiving written notice that an animal is trespassing upon any private property to allow or permit said animal to continue to re-trespass.

SECTION 8. POUNDMASTER TO KEEP RECORD. The Poundmaster shall keep a true and faithful record of the number and description of all animals taken into his custody, with the date of his receipt and the date and manner of their disposal, with the fees and charges collected on account of said animals and the disposition thereof, in a book provided for that purpose which shall be the record book of the County Pound for this purpose. Said Poundmaster shall also keep conspicuously posted at the entrance of the pound a list of all animals therein detained and shall also provide necessary subsistance for all animals while in his custody. In case the County of San Mateo contracts with any city in the County of San Mateo for pound service the Poundmaster performing such service shall keep conspicuously posted on the bulletin board at the Court House in said County of San Mateo a list of all animals detained by him in the pound.

SECTION 9. ANIMALS TO BE ADVERTISED. All animals, except dogs, taken into the custody of the Poundmaster, is not claimed within four (4) days thereafter, shall be advertised by posting a notice upon the front of the pound where said animals are kept and also a similar notice on the bulletin board on the Court House of the County of San Mateo. In the case of horses, cows, bulls, oxen, mules or asses, said notices shall be kept posted for at least five (5) days. Said notices shall describe the animals impounded and give the time and place of sale.

SECTION 10. SALE. At the time specified in and after said advertisement, as provided in Section 9 of this ordinance, or at any postponement thereof, the Poundmaster shall sell for cash all animals so advertised, and out of the proceeds of the sale thereof shall pay its proper fees and charges and all reasonable and proper demands made under the provisions of Section 7 of this ordinance.

SECTION 11. BALANCE OF PROCEEDS. Any balance from the proceeds of a sale of any animals remaining after the payment of such fees, charges and demands, shall be paid into the County Treasury for the use of the owner of such animal if claimed within six (6) months thereafter; if not, the same shall be turned into the general funds of the County.

SECTION 12. REDEMPTION. The owner or person entitled to the control of any animals impounded may, at any time before the sale or other disposition thereof, redeem the same by paying to the County all proper fees and charges thereon made by virtue of any of the provisions of this ordinance.

SECTION 13. METALLIC PLATE. No person owning or having possession of any dog shall suffer or permit the same to be within the limits of the County of San Mateo for more than twenty-four hours unless such dog has around its neck such a collar as in this ordinance provided, having attached thereto such a metallic plate or tag with such inscriptions thereon as are in this ordinance provided, nor unless a license tax for the then current year has been paid as herein stated.

SECTION 14. LICENSE FEE. An animal license of Two Dollars ($2.00) shall be paid on every male dog or neuter dog, for which a veterinary's certificate is shown, and a fee of Four Dollars ($4.00) on every female dog owned or harbored in said

(Continued on page 8)

1945-1947 United Nations Marks 2nd Anniversary Of Its Charter

(Continued From Page One)

ters. The Second Part of the First Session of the General Assembly which met in the autumn of 1946, accepted a gift of six blocks in New York City from John D. Rockefeller, Jr., for U.N.'s Permanent Headquarters site.

WHEN YOU THINK OF HOME THINK OF US
KIRKPATRICK'S
COMPLETE HOME FURNISHINGS
"Where QUALITY Is Higher Than PRICE"
Phone San Bruno 2822 441 San Mateo Avenue
Free Delivery SAN BRUNO, CALIFORNIA Easy Terms

SAN BRUNO CAMERA SHOP
— Photo Finishing · Photostat Copies —
580 San Mateo Avenue San Bruno, Calif.
Telephone San Bruno 1185

Marelich's
JEWELRY OF QUALITY
ROLLEY'S PERFUME - GREETING CARDS
Jewelry - Silverware - Glassware - China - Crystal
638 SAN MATEO AVE. — Phone 4274 — SAN BRUNO, CALIF.

Glen Park Roofing Company
M. B. Castagnetto
Free Estimates
Bus. Ph. Randolph 5323
511 Vienna Street
Res. Ph. Delaware 7009
175 Dartmouth Street
San Francisco, Calif.

INSURANCE
(All Coverage)
Res. Agent Glenn Falls Insurance Co.
NOTARY PUBLIC
MYRTLE BURKE
153 SAN JOSE AVENUE
Sharp Park
Phone FL - 5-3427

BRUCE B. McINTYRE
Real Estate
LOANS INSURANCE
Telephone FL - 5-3813

Tanforan Flower Shops
6178 Mission Street
DALY CITY
and
Sneath Lane, SAN BRUNO
Adjacent to Mortuary of W. C. Lasswell and Co. and the Golden Gate National Cemetery
Flowers for every occasion
Special pieces made to Order

El Camino THEATRE
June 29, 30, July 1 — Sunday, Monday, Tuesday
"CALCUTTA"
Alan Ladd — Gail Russell
"LADIES' MEN"
Eddie Bracken — Cass Daley
Wednesday Thru Saturday — July 2, 3, 4, 5
"DISHONORED LADY"
Heddy LaMar — Dennis O'Keefe
"BLAZE OF NOON"
Ann Baxter — William Holden
Continuous Performance Every Wednesday
Doors Open at 12:45 p. m.

Benefit Yourselves
Shop In San Mateo

Jolin Furniture Co.
WINDOW SHADES
Linoleum - Congoleum Rugs
New and Used Furniture
214 B St. Phone S. M. 4-0209

Williamson-Benner
HOMEFURNISHERS
130 B STREET · SAN MATEO

LOEWE & ZWIERLEIN
BALCONY KNITTING DEPT.
Large Selection Waste Paper Baskets and Inexpensive Unusual Gifts

POPE'S
DRUG STORE
PERFUMES - STATIONERY
PRESCRIPTIONS
THIRD & B STS.

LOEWE & ZWIERLEIN
DEPT. STORE
317 - 325 B ST.
FURNITURE DEPT.
326 3rd Avenue

STATIONERY
OFFICE SUPPLIES
RUBBER STAMPS
SHEET MUSIC
LEATHER GOODS
GOLD STAMPING
SCHOOL SUPPLIES
McCORDS
Stationery — Office Supplies
243 B St. San Mateo, Calif.

Dawn Bakery
QUALITY - VARIETY
GOODNESS
and OVEN FRESHNESS
BUY THE BEST—WE DO
Phone 2309 427 San Mateo Avenue
San Bruno, California

Phone San Bruno 39
San Bruno Pharmacy
O. H. KNOWLTON
Proprietor
601 SAN MATEO AVE.
SAN BRUNO, CALIF.

Mr. and Miss Teen Age

(By Helen Plate)

A job? You've got a job? Oh, you lucky so and so. Where did you get it? How? I'll bet your uncle is president of the Bank of America or something. It's really tough on Mr. and Miss Teen Age to get jobs this year, especially if you're still struggling along in High School. Take for instance a couple of characters I know, who graduated—they just went down town looking their sweet young selves and came back with two cute looking permanent jobs. Good salaries—swell connections and so forth. There's no gripe there. They're entitled to it because after all they're on their own now and they'll really need the money from here on.

Now I ask you please — are there any jobs available for the poor inexperienced high school student? Just for two and a half months? Somebody please hear my plea.

As far as the boys are concerned they'll do anything. Dig ditches, collect garbage—ANYTHING! Now us girls, though we'd like something a little more refined. It isn't safe to even try and help around home. Why the other day Connie tripped over the mop and bucket and fell down three flights of stairs and Dott burned half of her hand off trying to cook dinner. For myself I almost fell through the store window trying to wash it. That is what happens when you try lending a helping hand around home. It just isn't safe. I ask you is it fair?

The person who constantly sees evil is seeing only what is part of himself.

Catholic Information

"Divorce—oh no! but how about annulments?"

"You Catholics do not have divorces," stated a neighbor recently, "but the wealthy and prominent do get annulments, don't they?"

"They do, surely," we answered, "when it can be proved before the strictest courts in the world that they were never really married. With the same proviso paupers get annulments, too."

"But," she insisted, "the annulments we hear of always seem to have money, power, or social prestige behind them, such as for instance the Marlborough-Vanderbilt annulment."

"Money, power, and social prestige had nothing to do with that annulment," we explained, "but it had everything to do with getting a wrong version of the whole affair before the public. The whole thing was a clean-cut case of a girl being forced by threats and fear to go through a ceremony and contract which no civil court would consider valid. This was positively proved by the testimony of Consuelo Vanderbilt, her mother, her aunt, and many other witnesses.

"Shortly after the Vanderbilt case, the Roman Rota refused the annulment plea of the Italian Prince Ludovico Potenziani, a man of far more prestige and social position than the English duke, a man who could have bought out the entire Vanderbilt family without missing the money. But this was a refusal. No chance to mix it up with divorce. No 'scandal.' So it is not likely that you ever heard of it.

"Remember that annulments (properly called decrees of nullity) and divorces have nothing in common. An annulment is declared only when it can be proved beyond a doubt that something occurred or some condition existed, before or during the ceremony, which made marriage for that particular couple impossible. Divorce, on the other hand, is a breaking asunder of the seal of a lawful marriage, because of something that occurred after the ceremony had been performed."

It's so easy to misunderstand if one does not have the true facts.

If it's anything Catholic, ask a Catholic!—From the National Council of Catholic Men.

Sharp Park Breakers Receives Certificate For War Service

Several weeks ago this newspaper was honored with a letter from the Office of Naval Officer Procurement, which reads,

April 14, 1947

Breakers,
Sharp Park, Calif.
Dear Sir:

I take great pleasure in forwarding to you the enclosed certificate from the Navy Department in recognition of your services during World War II to the Office of Naval Officer Procurement and Naval Aviation Cadet Selection Board, San Francisco.

Sincerely yours,
Commander, U. S. Navy
(Signed) R. SHILE.

Editor's Note—The certificate included with the above letter is framed and now displayed in the office of this newspaper. The above we believe is a symbol of appreciation felt by our Government to the press of this nation for meritorious service during the late war. We are only one of many newspapers to receive like recognition and as one of the many thousands of publications we are humbly grateful for having been able to render service to our country.

Use SHARP PARK BREAKERS Want Ads.

Another Wedding for Vic and Louise Patry

Mr. and Mrs. Victor Patry (Vic and Louise) were guests at the wedding of a cousin Miss Elizabeth Miller, who became the bride of Otto Frank Flitt of Chicago. The couple were married in the "Little Chapel of the Flowers" in Berkeley last Sunday afternoon, June 20, 1947, at 3 p.m.

The bride wore a gown of white chiffon with ruffled train and carried a bouquet of Lilies of the Valley. The bride's two sisters were her bridesmaids.

The bride was First Lieutenant as an army nurse during the late war. When a child she was a frequent sojourner at the Patry home.

NEW INNOVATION

Florence Dinner Club is trying a new innovation—when you go there and have one of their delicious home cooked dinners you will be given a slip on which to sign your name and address. This will be put in a box and on the first of every month there will be a drawing. If you are the lucky one you will be given a card entitling you and party to a Free Dinner. Whether you win or not you will enjoy your dinner at Florence Dinner Club, 15 Salada Ave—on the Beach—Sharp Park.

(Advertisement)

PEDRO VALLEY IMPROVEMENT ASSOC.
ENTERTAINMENT
First Friday in Month
8.30 P. M. BOLTON HALL

Rockaway Beach Service Station
Michael Guagliardo
UNION OIL and GAS
LUBRICATION - CAR WASHING AND POLISHING - SIMONIZING
ACCESSORIES
Telephone FL - 5-3970

EXCAVATING
GRADING
Loam - Fertilizer
JOHN NOLAN
Phone FL 5-3611

Catherine's Beauty Shop
ROCKAWAY BEACH
Across from Gas Station
New Hollywood Permanents
Leaves Hair Soft and Natural
CREAM OIL SOLUTIONS
Machine and Machineless Permanents
MANICURING — — — FINGER WAVING
Phone FLanders 5-3412

Wander Inn
Pedro Valley-Highway 1
Joe & Maggie
On the Beach . . .
Bathing and Fishing
. . . It's Cozy Inside
DANCING EVERY EVENING
Phone FL - 5-3787

CLYDE C. THOMAS
Jeweler
WATCH REPAIRING ENGRAVING
JEWELRY REPAIRING
BRANCH OF HALF MOON BAY JEWELRY STORE
Located in MJ Leather Works Building
Open For Business
Saturday, June 28th

LEWIS C. TOMBERLIN
PLUMBING & HEATING
We Serve the Coast With Dependable Supplies and Service
ELECTRIC, GAS AND OIL APPLIANCES
MONARCH, O'KEEFE & MERRITT
Electric, Gas and Coal Ranges
ELECTRIC, GAS and OIL AUTOMATIC HOT WATER HEATERS
FAIRBANKS-MORSE and WESTCO JET and SHALLOW WELL PUMPS
Service and Repair Parts For ALL Makes of Pumps
Telephone Half Moon Bay 2041
Next Door to the Bank — Main Street
HALF MOON BAY

Rockaway Cafe
AT THE BEACH
Rockaway Beach, Calif.
Steak Dinners, Chops, Delicious Hamburgers, Hot Dogs, Special luncheons and dinners can be arranged.
Dancing every Saturday night
PHONE FL - 5-3423

Mission Paint Store
QUALITY
PAINTS — VARNISHES — SUPPLIES
Lacquers - Wallpaper - Floor Waxes
Floor Sanders - Polishers - Sprays for Rent
6283 MISSION STREET
Opposite the Bank
JUniper 5-2553 Daly City

Junipero Serra Hospital
COLMA, CALIFORNIA
Dr. L. A. Drees
Briggs Street Phone RAndolph 9569

HIGHWAY BILL PASSED

With the last technicality cleared away, the Burns highway bill to raise $64,000,000 in new road and highway money was sent by the legislature to Governor Warren for signature, United Press reported from Sacramento.

Assemblyman C. Don Field, Olendale, who had moved to reconsider the 53 to 24 vote giving final passage of the bill late yesterdny, waived the motion today.

Before yesterday, the assembly had refused to vote for more than a 1-cent increase in the gasoline tax but yielded and approved the 1½ cent rate in the Burns bills. With other tax increases, the bill will nearly triple the amount of money available for work on state highways.

Assemblyman Richard Dolwig, South San Francisco, originally opposed to the Burns bill as being no help to the cities, voted "aye" on the roll call taken after the initial vote on concurrence.

Dolwig, who was rapped for his opposition by Dick Graves, secretary of the League of California Cities, at a San Mateo meeting Thursday night, yielded to local pressure of city and county officials for approval of the measure. Statewide, the cities' league, county Supervisors association and other groups backed the highway bill through to victory.

Yesterday morning Dolwig promised County Executive Peterson to "reconsider his position. "It was the Burns bill, or no bill at all," the San Mateo county assemblyman told the Times after the final vote.

The assembly highway vote was a resounding victory for the governor. He had endorsed provisions of the Burns bill and had said that the 1½ cent gas tax increase was the "minimum that will do the job."

The bill will rease just short of $1,000,000,000 in new and old road money in the next 10 years, according to Richard Zettel, highway committee statistician. Included will be $876,000,000 for state purposes and $204,000,000 for city streets and county roads.

In addition to the gas tax increase, the bill doubles the present $3 auto plate fee, increases the Diesel fuel tax 1½ cents a gallon, raises truck taxes available for highways about $14,000,000, and charges $2 for a four-year driver's license.

Bitter debate, particularly from opponents of the higher gas tax rate, preceded the assembly vote.

Dills charged that the assembly was being pressured both by the senate and the governor's office. He said that "Olson (former Governor Culbert Olson) never in his worst days did what the corner office is doing."

Assemblyman Allen G. Thurman (Dem.), Colfax, asked Dills in reply if he hadn't felt pressure from lobbyists in the corridor outside the assembly chamber.

Burns, in presenting the seperate amendments, asked for a straight vote for concurrence. He said that if the assembly refused to concur and the bill went to a conference committee it was "dead."

The immediate vote on the roll call was 41 to 30, with the 41 votes just enough to complete approval of the bill. Then other assemblymen started climbing on the bandwagon and the vote rose to 53 to 24.

Assemblymen who voted no and later voted yes were Blosser, Brady, Crowley, Fletcher, Grant, Hahn and Waters. Not voting originally and later voting yes were Carey, Collier, Dickey, Dolwig and McCollister.

The action ends the five months' battle over highways started when the governor called a special session for a new highway program on January 13. It has been running concurrently with the regular session.

A day or two more of relatively anti-climactic action was expected in the regular session which was supposed to have ended last midnight. Clocks were stopped in both houses and actual adjournment was not expected until Monday.

POUNDMASTER

(Continued from page 6)

County. Every person owning or harboring any dog in said County shall pay such license tax therefor, which shall be paid in advance on or before the first day of January of each year. Licenses herein provided for shall be signed by the County Tax Collector and issued in the same manner as other licenses. Fees collected for such licenses shall be paid into the general fund of the County. Each license shall be numbered consecutively.

SECTION 15. DOGS TO BE IMPOUNDED. Every dog not having on such collar and tag, found or being within the limits of the County of San Mateo, shall be taken by the Poundmaster to, and impounded in, the public pound where it may be redeemed by the owner or person therefore entitled to the possession of it within four, (4) days thereafter, on payment to the County of Two Dollars ($2.00); but if not so redeemed such dog shall be destroyed by the Poundmaster; provided, that the Poundmaster is authorized to keep valuable dogs and sell them, and his receipt for the sale thereof, endorsed by the County Clerk, shall be a valid title to the purchaser.

SECTION 16. PRODUCING ANIMALS AND LICENSES. All persons keeping, maintaining, or owning animals within the County of San Mateo which are required by this or any other ordinance to be licensed must, upon demand of the Poundmaster or other authorized person, produce the same for his inspection, together with the license for the same. Failure to do so upon demand shall be deemed a misdemeanor.

SECTION 17. LICENSE TAX TO BE PAID UPON REDEMPTION. If a license tax has not been paid for the then current year for any impounded dog, the party redeeming must, before redemption, pay such license tax; provided, that in case of loss of tag, a duplicate of the same may be obtained from the Tax Collector as provided in Section 21 and on presenting said duplicate tag, the owner of such impounded dog shall be entitled to the possession of the same on payment to the Poundmaster of the sum of Fifty Cents (50c) and costs. Whenever a dog is redeemed the party redeeming must give to the Poundmaster duplicate receipts for the same, one of which shall be delivered by the Poundmaster to the Board of Supervisors with his monthly report.

The Poundmaster must give to any person redeeming a dog a receipt for the redemption money.

In case it is satisfactorily proven to the Poundmaster that a license tax for the then current year has been paid upon any dog so impounded, said dog shall be released upon the payment of a fee of Fifty Cents (50c) and costs.

SECTION 18. FEMALE DOG IN HEAT. A female dog in heat running at large upon the public streets is hereby declared a public nuisance and the Poundmaster is hereby directed to abate all such nuisances as soon as reported by impounding such dog if she can be caught or shooting the same if she evades capture. This shall apply to all female dogs whether licensed or not.

SECTION 19. NUMBER OF DOGS. It shall be unlawful for any person, other than a duly licensed veterinarian to keep or maintain more than two (2) dogs at any place within the limits of the County of San Mateo and not more than one (1) of two (2) said dogs shall be a female. Puppies, four months of age, shall not be classed as dogs under this section. The Board of Supervisors of San Mateo County in their discretion permits more than two (2) dogs, or more than one (1) female, to kept in the unrestricted areas of said County, as determined in the zoning ordinance and zoning maps thereof, upon such regulations and restrictions as said Board of Supervisors may determine.

LIBRARY HOURS FOR ROCKAWAY BEACH

Monday—7 to 0 p.m.
Wednesday—3 to 5 p.m.
Friday—3 to 5 p.m. (during vacation).

VISIT EARL and DORIS AT

Cunningham's Coffee Shop

Luncheons - Dinners
and
A LA CARTE ORDERS
Full course dinner after 5 P. M.
Closed Wednesday Closing Hours
8 P.M. Until Further Notice
PHONE FL - 5-3172

What To Do About It

By GEORGE S. BENSON
President of Harding College
Searcy, Arkansas

Looking Ahead

THERE IS one way, and only one way, to avoid a serious depression, and that way is open to the American people. Responsibility rests firmly upon each of us, no matter what may be our economic status or individual social background, to choose out this proper course. There is no way to go, if we should face into a depression, except toward hard work and the high productivity of industrial peace.

That's the formula that will enable us to weather a business recession, provided we begin to use it now. We must all tighten our belts, get our feet on the ground, and go to work just as hard as we can work. A greatly increased measure of productivity per man-hour is the best answer to the present situation that can be thought up.

Lower WITH INCREASED Prices productivity, with an honest hour's labor given for every hour's pay, we could see a considerable lowering of prices. Indeed, with genuine whole-hearted cooperation from labor and industry, it would be quite possible to increase output as much as 40% generally. This should be enough to bring about a general 25% reduction in prices.

This could be done with our present labor force and without increased working hours. This would in fact bring prices down until it would be equivalent to an increase in wages. This is the one sound answer to the present threat of depression. Such answer would also give us hope of regaining our foreign markets which have been given little attention since the war. We must promote these markets if we expect to be able to operate our industry at maximum production for any length of time, thus having high employment and high national income.

Heads THE IMPORTANCE Together of this thing prompted Bernard M. Baruch to state recently that the whole postwar world would "get going only if men work" and to come out for a 5½ day, 44 hour week. "The seriousness of the problem we face is such that we may be able to save civilization if we accept the challenge," Mr. Baruch said, adding that this would mean greater effort than that exerted during the war.

In proposing a 44 hour work week, "with no strikes or layoffs to January 1, 1949," as a means of increasing production, Mr. Baruch recognized our present tendencies to put limitations on our work. He emphasized that a way must be found for production to flow smoothly. This achieved, then "a sense of security would return to worker and employer, and the reaction upon the economy of the world would be deep and lasting."

He continued, "Until we have unity, until we straighten out and solve our problems of production, and have internal stability, there is no basis on which the world can renew itself physically or spiritually." If labor and industry would put their heads together, come to a realistic solution of their problems, shake hands across the table and go to work in earnest to whip this threat of immediate depression through maximum and wholehearted production, then no one would have anything to fear.

Dependable Jewelry Repair Shop Opens In Sharp Park

A watch and jewelry repair shop is to open here in Sharp Park Saturday of this week by Clyde C. Thomas of Half Moon Bay, who was formerly manager of the Half Moon Bay Jewelry Store. Clyde's dad has now taken over the latter business, having formerly owned and conducted the Jewel Shop in San Mateo. The Half Moon Bay store has been in operation for nearly a year and is well established there.

Clyde is a OI and served his country in the Navy during the late war and at present he is an eligible bachelor—how long, who can tell!

In the near future this new business will occupy a new and complete store building as soon as a building is available.

Fred Small of Rees's Dude Ranch is Host

Fred Small of Rees's Dude Ranch played host to 12 members of Ocean Shore Mounted Patrol last Sunday. The horsemen stopped off at the ranch to rest their mounts and pass a pleasant few hours with a charter member of the organization.

Mr. Small wishes to thank the members of the Ocean Shore Mounted Patrol and local people who have been coming to the ranch since he became manager of the stables. Fred has been putting in all new stock and at present has ten new horses with more expected soon to arrive.

Uncle—"Have you a dime bank, Willie?"

Willie—"No. But I have a billfold."—Pathfinder.

Personal Message—

To All Residents of the Coast Line

We have available a limited number of Frozen Food Storage Lockers, plus all the facilities for preparation for storage of your meats, fruits and vegetables.

This plant was built for you. Take advantage of it.

Sorry to say we are forced to ask you to first make application, as we cannot guarantee delivery due to the fact that we have only a few lockers.

Why go farther and pay more?
LOOK AT SOME OF OUR BARGAINS

GROCERIES
All Pure Sweetened Milk 19c
Best Foods Mayonnaise large size 54c
Nucoa, per pound 42c
Hills Bros. Coffee 47c

MEATS
Top Round Steaks, per lb. 81c
Filet Steaks, per lb. $1.59
Hamburger, per lb. 48c
All Other Cuts at City Prices

Rockaway Beach Locker Plant

Rockaway Beach, California

Patronize your own new community store, help your own district build itself up. We have our own home and property here in Rockaway Beach.

LET US HAVE THE PRIVILEGE OF SERVING YOU

SHARP PARK BREAKERS

AND FIRST TOWNSHIP NEWS

Vol. No. X—No. 30 Sharp Park, California, Friday, July 4, 1947 Price Ten Cents

Eight Coast Boats Join in Albacore 'Gold Rush'

PRINCETON — Eight fishing boats from this port already have joined the albacore "gold rush" to Mexican waters and at least a dozen more probably will leave soon. Like other fishermen from as far away as Seattle, they are anxious to cash in on the return of $410 per ton albacore which have appeared in vast numbers for the first time in the last several years.

The local craft are expected to return late in August or September when the albacore will run in waters 20 to 40 miles off Princeton and a local cannery expects to pack both tuna and albacore. The boats already en route or leaving include Nina, the Solo, the Maria B., the Ginger, the Nola and the large Virginia which was formerly in the tuna trade at San Diego.

First catches of the premium white-meat albacore, a variety of long-fin tuna, have indicated a rich season and the fishermen are gathering a huge fleet at San Diego to meet the fish in Mexican waters. They will go as far north as the arctic as the season grows later.

Jim Healy of Princeton Boats said today that temperature changes on the "Continental Shelf" in late August will indicate arrival of the fish off Princeton.

Ingersoll Changes Business Connections

The Burlingame law firm of Cosgriff, Carr & McClellan announced the addition of Frank B. Ingersoll, for the past eight years associated with the San Mateo law firm of Kirkbride & Wilson, comes into the firm following the death of Edward H. Cosgriff, the senior member and founder of the well known firm. The remaining members, Luther M. Carr and J. Ed. McClellan, are active in civic affairs in San Mateo County.

Mr. Ingersoll is a Stanford graduate, receiving his liberal arts degree in 1935 and his law degree in 1938. His father, the late Frank B. Ingersoll, Sr., was a federal judge and prominent mining attorney in the Philippine Islands, and at one time served as Municipal Judge of Manila.

Mr. Ingersoll served four years in the United States Navy in the recent war and at its close was in command of a destroyer escort with the rank of Lieutenant senior grade.

The new member is also active in civic affairs, and is prominent in numerous peninsula organizations.

The firm name will be changed to "Cosgriff, Carr, McClellan & Ingersoll" and the offices will remain at 329 Primrose Road, Burlingame.

PEDRO FIRE DEPT.
FL 5-3718 or FL 5-3786
Police Department
1. Harry Walters FL 5-3406
3. Ed Young FL 5-3621
FIRE CALLS
DAY OR NIGHT
FL 5-3611
or
FL 5-3636

NOTICE

Sirens and red lights on ambulances, police cars, fire engines and other emergency vehicles are used for a good reason. They are only used when necessary. If you think that the use of them is unnecessary, or is being abused at any time, notify your local police department.

Please, pull to the side of the road when you hear a siren. It might be a relative or a friend whose house is on fire or who is being taken to the hospital. Next time it might be you.

OCEAN SHORE
POLICE DEPARTMENT.

New Barber Shop To Join Beauty Shop In Rockaway Beach

Catherine Alex of Catherine's Beauty Shop in Rockaway Beach has joined her husband, James Alex, both to operate a barber shop and beauty parlor located across from the service station.

James Alex is well known to many North Coastside residents and is an experienced barber for men, women and children. Mr. Alex, an experienced beautician and hair stylist, will also assist in the beauty shop.

This new shop is to feature a new machineless permanent, which leaves hair soft and natural. Manicuring is also an attractive feature of this combination Beauty Service. See ad next week.

The new shop will open on Wednesday, July 9.

Irresponsible Driver Hits Local Motorist

While homeward bound from San Francisco and nearing destination in the vicinity of Pacific avenue last Saturday evening George Fanucchi was struck from behind by a car traveling at a high rate of speed and driven by a resident of Rockaway Beach, who it is reported, was too intoxicated to see the car ahead of him and it is believed that his car carried no headlights. This driver also had no driver's license.

George sustained a deep gash on the top of his head and another on the back of the head, a bruised shoulder and a cut on one of his legs. Although the injuries have been causing George considerable discomfort it could have been so much worse. Attending physician is taking watchful care of his patient, who is recovering at the family home on Brighton Road.

While George was being conveyed in an ambulance to Junipero Serra hospital, the intoxicated driver was conveyed to the county jail to receive treatment for driving when under the influence of liquor.

Mr. and Miss Teen Age

(By Helen Plate)

Firecrackers, flares, rockets and bonfires on the Fourth of July seem like something of the past to me. I remember when we were little children how this day of Independence was looked forward to so. Looked forward to because it was such an exciting procedure.

We would thrill at the beautiful sights in the sky, and the thrilling, bursting noises about us. Everyone seemed to be so happy. We didn't know then the true meaning of the Declaration of Independence. We were just of the many who were enjoying the celebration of it.

Then it came quite suddenly. There were no more beautiful sights in the sky. No more loud noises. It was all gone. Now off in another land, there were even louder noises and the sights in the skies were not as beautiful. IT WAS WAR!

To us at home the Fourth of July was now a day of solemnness. Many of our men folks were taken away from us, some never to return. We youngsters couldn't understand all this. Why was all this taken away from us?

Through the war years as we began to grow up, our question was being answered. We were also beginning to learn the true meaning of the Declaration of Independence and why our men were away fighting—for us. It was the hard and painful way of learning, but now we have a better understanding of it. I only pray to God that the generations to follow will not have to learn this in such a manner.

Once again we are enjoying a peacetime Fourth of July. If there are any firecrackers to light, before doing so, may there be a moment of silence for the boys who died to make this day a happy one.

Commendation

We, the personnel of the Sharp Park Breakers, wish to commend Miss Helen Plate, our feature writer of "Mr. and Mrs. Teen Age," for her interpretation this week of what Fourth of July should mean to US.

If we each gave as much thought to the meaning of Independence Day, the Fourth of July, as did Helen, the Brotherhood of Man, as demonstrated by Jesus the Christ, would live in the hearts of each and every one of us and the Declaration of Independence would be interpreted and lived as was intended by its signers, our forefathers, so many years ago.

SLIPS THAT PASS IN THE PRESS

Errand girl wanted.
Errant girl wanted.

Local Boy and Girl Find Happiness at Marriage Altar

Nick Gust and Lorraine Pendola exchanged marriage vows Wednesday evening, June 15, 1947, at 6 o'clock in the Greek church of Annunciation in San Francisco.

The wedding was informal with only relatives and intimate friends present. In all there were seventy-five guests there to witness one of the most beautiful of weddings.

The church was attractively decorated with white flowers and the bride looked lovely in a white suit with accessories of reptile skin. She wore a dainty gray hat. The maid of honor was the bride's sister Virginia (Mrs. Armando Vornoli) and she wore a light blue suit with white accessories. Best man was George Hontalas of San Francisco, brother-in-law of the groom.

Nick Gust

Following the ceremony a reception was held at the Rockaway Cafe, where a variety of good things to eat were served and dancing was enjoyed.

Then came the traditional cutting of the cake, the climax of the happy event, and a symbol of sharing the events of life together, following which the newlyweds left on a honeymoon

(Continued on Page Eight)

Physician and Surgeon Announces Availability

Announces Availability

During the absence of Dr. E. C. Kading, Dr. Martin D. Schoeps, M. D., of San Bruno, announces elsewhere in these columns his availability at all times.

With San Bruno only twenty minutes away from Sharp Park it is almost like having a physician and surgeon right here in this community. Of course there is no perfect substitute for the services of a resident doctor, if only here for a few hours each day.

The family doctor is the families' friend and we like to greet him every now and then with a cheerful "Hi, Doctor!" We like to feel our mutual friend is right close at hand to help us with our problems.

It may not possible that a local set-up can be worked out to the satisfaction of all concerned, for after all, a community of this size should have medical service listed locally.

Trucker Saved by Sharp Park Couple

William Anthony Mottishaw, 31, of Montara, truck freight line executive, owes the fact he is alive today to the presence of mind of a Sharp Park couple who found him with his head pinned between the door and top of his overturned sedan in a field off the Coast highway Thursday evening of last week.

His rescuers were Mr. and Mrs. H. B. Penn of 224 Moana Way, Sharp Park. They righted the car and released him. Then Mrs. Penn hurried to Sharp Park to summon an ambulance while her husband gave the injured man first aid.

Mottishaw, assistant manager of the Garnett Freight Lines, suffered a compound fracture of the jaw and severe head injuries. He is in San Mateo Community hospital.

The Penns told the state highway patrol that Mottishaw's car passed them at "65 to 70" miles an hour as they were driving south on the Coast road near Sharp Park shortly after 8 o'clock last night.

Penn remarked to his wife, "That fellow is in a hurry."

A few minutes later they sighted the machine turned on its side in a field 150 feet off the road. Mottishaw's head was caught between the partially opened door and the top, and he was bleeding profusely from his injuries, they said.

Investigating officers said Mottishaw lost control about 250 feet south of Sharp Park road intersection, crashed through two guard rails and careened into the field.

Heroic Rescue at Pedro Point

Three men rescued a pair of swimmers, behind Wander Inn, Sunday, June 29th.

After the rescue, which was done with an inner tube and some fishing line and lots of dangerous swimming, the three were rushed to the Junipero Serra Hospital by the Ocean Shore Police Department. Treated for shock and immersion were Leighton Collins, 22, Richard Troop, 20, and John Drachenberg, 21, all of Berkeley. Tony Ruello, 22, of Vallejo, one of the swimmers saved, was treated at Ocean Beach Emergency Hospital, San Francisco. He suffered shock and immersion but was released after treatment. Prompt action by the Coast Guard and the Police Department in rushing the victims to the hospital was commended by the doctors. One swimmer was not identified.

Mrs. Roland Brown Presides at Meet

Beginning the second half of a successful administration, Mrs. Rollin Brown will preside at the regular bi-monthly meeting of the Board of Managers of the California Congress of Parents and Teachers in Los Angeles July 9 and 10 at Hotel Clark.

Charged with the responsibility of administering the affairs of an organization totaling over 608,000 memberships the Board will spend an intensive two day session discussing plans and

(Continued on page 8)

Sharp Park BREAKERS

FIRST TOWNSHIP NEWS
A Newspaper of General Circulation
Sharp Park, San Mateo County, California
M. LARUE PITSCHKE, Editor and Publisher Phone 5-3611

$2.50 Per Year.....Six Months $1.50

Entered as second-class matter, November 17, 1939, at the Postoffice at Sharp Park, California, under the Act of March 3, 1879.

NATIONAL EDITORIAL ASSOCIATION 1947 Active Member

READERS ATTENTION

In answer to a statement appearing in the Coastside Progressive News, regarding this newspaper's refusal to publish the by-laws of the P. A. C., the Progressive Citizens of America, their publication setting forth a condensation of its by-laws taking up a space of 54 column inches, or more than half a page of a five column newspaper, which is more space than we could possibly give to any organization regardless of their affiliations.

In view of the fact, however, that we have been reliably informed that the P. A. C. is very heavily infilitrated with communists and until such information is refuted we must, under our policy, refuse to publish any of their news releases.

A similar instance occurred some time ago, when an admitted communist wished to place an ad in this paper—a full page ad, for which he was willing to pay for at regular advertising rates. He was also refused for the same reasons, and this paper will continue to refuse to publish anything with a red taint.

There are undoubtedly a great many members in the P. A. C. who are not aware of the facts of its infilitration with communists and no slur on the character of these people is meant, as they have been misinformed by the apparent good intentions of the by-laws as set up by the Coastside Progressive News.

In view of the rapid spread of Communism in Europe and the effort being made to infilitrate this country with its regimented doctrine it would be best for all of us to examine carefully the backing and intent of any organization before joining it, regardless of the smooth phrasing of its constitutional by-laws.

Now is the time to support our local, county, state and federal officials and to let the world know that we are united in a TRUE DEMOCRACY.

FIREHOUSE GOSSIP

Th girls are coming right along on the "Queen Contest". Through an error last week, impression was created that selling a book entitled a contestant to 25 votes extra. Actually a book sold by a contestant entitles seller to 25 votes, one for each ticket sold, plus 10 extra for selling a book of tickets.

Ticket sales for the Community Building are steaming full speed ahead. Anyone that still has friends to sell tickets to can get a book of tickets to sell from C. Brown, chairman, and get a few votes for his or her favorite "Queen."

The votes are as follows for the Queen Contest:

Harriet (Pope) Curtis	58
June Alonso Rockaway	56
Louise Sohl	44
Jean Stack	30
Betty Clements	45
Alvina (Yorks) Sprowl	25

We are getting so close to that community building that we can almost smell the wax on the floor. And don't forget it will be the property of all of us in the Sharp Park area.

NOTES AT RANDOM

Chief Girdler's face is sure missed around the firehouse Sundny mornings. Maybe it's because the boys have'nt anyone to cuss at while he's up the river—Russian river, of course.

We believe Carl Fox must be part firebug, at least the last few Sundays while the department was burning lots, Carl blossomed out with a box of matches as big as he is.

"What a man" Tonella has been conspicious by his absence lately. We cannot help but wonder if the reason is blonde or brunette.

The boys are all wondering who emptied the extinguisher under "Old Betsy's" seat. That stuff will sure clean a pair of pants in a hurry. How many of you guys had a quickie date last week?

Bouquets to John McCoy, Assistant Fire Chief, who is carrying the chief's load and is doing a very good job of it.

District Commissioners have received the policy from State Compensation Insurance Fund, covering 19 regular active firemen. You can fall off the truck anytime now and your widow can collect $6,000.00, but remember, girls, you can't get a dime if you push us off.

Come on folks and get your favorite "Gal" in the Queen Contest and back her up with your votes. Send entries to Box 1211 and her name will be in next week's column.

So long for now, see you all next week, I hope.

CHURCH SERVICES

Ocean Shore Parish

The Little Brown Church by the Sea.
H. D. Harkins, Minister

The Little Brown Church by the Sea. H. D. Harkins, minister.

Morning worship, 11 a.m.; special music; baptismal service; pastor's sermon theme, "All of One Mind."

Bible School classes for all grades, 9:45 a.m.

Evening Hour of Song, 7:45 p.m.

Pastor's sermon theme, "Fishers of Eternal Life."

Hour of prayer, Wednesday, 7:45 p.m.

The Radiant House of Prayer, with a hearty welcome for all.

Catholic Services

At Rockaway Beach Church every Friday from 10:45 a. m. to 11:45 a. m. religious instructions to the children by the Sisters of the Holy Family.

At Sharp Park in the Firemen's Hall, every Friday from 9:30 a. m. to 10:30 a. m. religious instruction.

At Rockaway Church, every Sunday at 10 a. m. Mass with singing and sermon by the clergy of Colma Parish.

YMCA Camp Opens At Camp Jones Gulch

Some 150 San Mateo county youngsters last week opened the Peninsula branch YMCA camping season at Camp Jones Gulch in the Santa Cruz mountains near La Honda.

Filled to capacity for the first camping period of the season, Jones Gulch will be the scene of a second 10-day camping period for county boys starting July 14.

The camp's staff for the first period is headed by L. E. Hixson of the Peninsula YMCA as camp director.

Other members of the staff include Mrs. F. M. Ferrell, Sequoia High school, dietician; F. A. Pohlman, Sequoia High school, first cook; Mrs. Vera Pohlman, Sequoia High school, second cook.

Cabin leaders are John R. Harris Jr., John Smain, James C. Wallace, Ronald J. Farmer, all of San Mateo; Jack Van Zant, Tom Hawley, and Alfred Molakidas, all of Burlingame; Walter Warner and Ralph A. Benson, both of Redwood City; Robert Evans, Daly City, and Dan Sagehorn, San Carlos.

W. C. LASSWELL AND CO.
Mortician
6154 Mission Street
DALY CITY, CALIF.
Randolph 0100 and
Randolph 0101

Closed Mondays

Other Days Open 6 a. m. And Closes 8 p. m.

Peter's Restaurant
6286 Mission Street
DALY CITY

Breakdown in Rail Negotiations

CHICAOO — Direct negotiations between representatives of the nation's railroads and 17 non-operating rail unions collapsed recently, and both sides agreed to seek federal mediation.

Daniel P. Loomis, spokesman for the carrier representatives said the railroads would not meet the union's wage demands. The unions had asked a wage increase of 20 cents hourly.

The non-operating unions include about a million rail workers who are responsible for maintenance and other duties which are not directly involved in operation of the trains.

Gerhart Eisler Gets Jail Term Sentence

Gerhart Eisler, alleged to be the top secret Soviet agent in the United States, was sentenced recently to one year in prison and fined $1000 for contempt of congress.

Eisler received the maximum sentence.

Complete **Private Flying Service**

SALES
Cessna and Aeronca dealers
SERVICE
Checks and Overhaul
Flat Rate
INSTRUCTION
Private and Commercial
AIR TAXI AND CHARTER
TIE DOWN SERVICE

PENINSULA'S FINEST PRIVATE AIRPORT
BAY MEADOWS AIRPORT
San Mateo
Operating Base of Bay Meadows Aviation West Coast Aviation

JANOVITZ'S
General Merchandise
SOMETHING NEW IN EVERY DEPARTMENT
Agents for P. G. & E. S and H Green Stamps
Phone FL 5-3822 1107 San Francisco Blvd.
Sharp Park, California

Just Arrived
General Electric Automatic Blankets
and
Bendix Radios and Combinations
Record Assortment
Wiring in Accordance to Nat. Electric Code.
SHARP PARK ELECTRIC
Sales & Service
Phone FL - 5-3446 S. F. Blvd.

C. L. ELGIN
UPHOLSTERER
FURNITURE RECOVERED AND REPAIRED
UPHOLSTERY AND DRAPERY MATERIALS
Highest Quality Work
Make Appointments at
SHARP PARK CLEANERS

J. & L. MARKET
Groceries - Meats - Fruits - Vegetables
COURTEOUS, DEPENDABLE and EFFICIENT SERVICE
S & H GREEN STAMPS
Phone FL 5-4996 Free Delivery

SAN BRUNO PIONEERED OVER LONG PERIOD

San Bruno was first settled by the Spanish in 1835, then came Americans in 1849. Landmarks of those early years are now gone and in their place flourishes a sizeable city of over 12,500 inhabitants. One of the oldest business landmarks dates back to the year 1919, Gobbe's Market. In 1920 the population of San Bruno numbered only 1562, the figures having increased over 10,000 in the past 26 years. This big little city is about to welcome soon its second bank, the American Trust Company.

San Bruno Chamber of Commerce is an active organization, alive to the growing needs of its community, one of which is a bus service to form a connecting link between the North Coastside and the San Bruno side of the Peninsula. A bus line, we are informed by the president of the city's chamber of commerce, will be a reality in the not far distant future. The proposed route will extend from Pedro Valley to Edgemar, then loop back and over the hill to San Bruno. The operators of the new bus line will be our own Frank and John Nolan, the boys who so faithfully took care of our transportation needs during the long months of World War II.

Sharp Park, like its Peninsula neighbor, has been pioneering for many years, beginning as long ago as 1906 under the almost forgotten name of Salada Beach, its rapid growth outstanding during the past two or more years.

It is possible that a plan can be worked out for this transportation service to make connections with air lines in the vicinity of San Bruno. The Chamber of Commerce, backed by alert, progressive business men, is working hard to bring about this additional service for the accommodation of those here on the coast, who are employed at the airports. Also a plan will be worked out for late service for theatergoers. Many specialty shops in San Bruno now offer shoppers an attractive variety of merchandise at attractive prices. So it will be possible, with bus service, to do necessary out-of-town trading in San Mateo County stores and by so doing boost our own county.

The time is not far distant when Sharp Park will one day become a thriving little city like her Peninsula neighbor with shops to furnish the customers' every need. Until that time may our slogan be "Shop in San Bruno for what you can't buy here at home."

FBI Changes Address In San Francisco

The San Francisco headquarters of the Federal Bureau of Investigation is being moved to a new location according to an announcement made today by Special Agent in Charge Harry M. Kimball. The new FBI location will be Room 422, Federal Office Building, Civic Center, San Francisco, California. Its new telephone number will be will be effective Monday, June 30, 1947. The office will be open twenty-four hours a day. This headquarters covers all of Northern California, from the Oregon border south to and including Monterey County.

Where to Find it in San Bruno

A Business and Professional Guide to Progressive Business and Professional Concerns

the MAN
Home of National Brands
Orange and Green Stamps
PHONE 4046

ELLINGSON'S SPORT CENTER
GUNS — AMMUNITION — FISHING TACKLE AND CAMPING EQUIPMENT — ATHLETIC EQUIPMENT — CUTLERY
Phone 2739-W *490 San Mateo Avenue*

GARDEN CITY PRODUCTS CO.
NATURES GOLD FEEDS — SEEDS — INSECTICIDES FERTILIZERS
498 San Mateo Avenue Phone San Bruno 1570
We Deliver

San Bruno Camera Shop
Photo Finishing
Photostat Copies
MOVIE RENTALS
580 SAN MATEO AVENUE
PHONE SAN BRUNO 1185

EDWARD J. NAGEL
PLUMBING AND HEATING CONTRACTOR
Plumbing Fixtures of all Makes
General and Hoyt Heaters — Western Holly Stoves
Phone San Bruno 3598-W 912 San Mateo Avenue

NATION'S PAINT AND SUPPLY
Complete Line of NASON PAINTS
Varnishes and Enamels — Automotive Laquers — Enamels and Accessories
El Camino at Jenevein—Next to Shell Station Phone 1853

MELODY LANE
San Bruno Store of Music
COMPLETE STOCK OF RECORDS POPULAR AND CLASSICAL
EMERSON - ZENITH RADIOS
EXPERT REPAIRING SERVICE
PHONE SAN BRUNO 2992-M

THE MODEL MODE
THE VERY NEWEST — THE VERY SMARTEST
Women's Coats, Suits, Dresses, Sportswear, Lingerie, Accessories
OPEN A CHARGE ACCOUNT OR BUDGET ACCOUNT
Phone San Bruno 71 509 San Mateo Avenue

CHAPMAN'S
YOUTH FASHION SHOPPE
SPECIALIZING IN INFANTS AND CHILDREN'S WEAR
605 SAN MATEO AVENUE
Phone San Bruno 4369-W

ADAMS APPLIANCE SERVICE
WASHING MACHINES REPAIRED
KEYS MADE TO ORDER
PHONE 4266-J
509 CRYSTAL SPRINGS AVENUE

Pessano Electric
REFRIGERATION SERVICE
WASHING MACHINE REPAIRS
RADIO AND ELECTRIC
650 San Mateo Avenue
CALL SAN BRUNO 692

JOHN'S Upholstery & Repair Shop
SPECIALIZE IN RECOVER WORK
52 CYPRESS COURT
Across from Purity Parking Lot
PHONE SAN BRUNO 2092-J

GEORGE BONALD MEN'S SHOP
EXCLUSIVE MEN'S STORE
FEATURING NATIONAL ADV. LINES
PH. 3784-J 527 SAN MATEO AVE.

SAN BRUNO HOBBY SHOP
HOBBY SUPPLIES AND BICYCLES
BICYCLE REPAIRING
PH. 3769-M 425 SAN MATEO AVENUE

CINDERELLA BEAUTY SALON
PROP. FRANCIS TINKHAM
486 SAN MATEO AVENUE
PHONE SAN BRUNO 3110-J

Appliance Repairs
MARELICH APPLIANCES
660 SAN MATEO AVENUE
PHONE SAN BRUNO 4274

SAN BRUNO TIRE SERVICE
RECAPPING - VULCANIZING
AGENCY - KELLY SPRINGFIELD TIRES
PHONE 3733 688 SAN MATEO AVE.

WATCH REPAIRING
Maxwell The Watchmaker
in LEIR'S
Phone 3784-W 556 San Mateo

C & W Lumber Co.
HIGH CLASS BUILDING MATERIAL
Phone San Bruno 3951
833 San Mateo Avenue

San Bruno Flower Salon
FLOWER DESIGNS FOR ALL OCCASIONS
FIGURINES - VASES AND PAINTINGS
WE TELEGRAPH FLOWERS
See News Item in San Bruno Daily June 15.
443 San Mateo Ave. Ph. 614-W

San Bruno Paint and Wallpaper Store
MORWEAR PAINTS LAST LONGER
PHONE 318
598 SAN MATEO AVENUE

Stodick's Stationery
Greeting Card Headquarters
Office Supplies and Gifts
GOLD STAMPING
OPPOSITE SAFEWAY 430 SAN MATEO
PHONE SAN BRUNO 1022-W

BROWN'S CREDIT JEWELERS
BUY WITH CONFIDENCE
458 1-2 SAN MATEO AVENUE
PHONE SAN BRUNO 3631-R

THE LITTLE GIFT and PLANT SHOP
UNIQUE PLANNINGS FOR DISTINCTIVE HOMES
GOLD FISH AND SUPPLIES
BEDDING PLANTS
424 SAN MATEO AVENUE

ELECTRIC AND GAS APPLIANCES
RADIOS
MARELICH APPLIANCES
660 SAN MATEO AVENUE
PHONE SAN BRUNO 4274

? ?

Jewelry of Quality
BUDGET TERMS IF DESIRED
MARELICH'S JEWELRY
SEE LARGE DISPLAY ON OTHER PAGE
638 SAN MATEO AVE. PH. S. B. 4274

? ?

? ?

CLUB CLEANERS
COURTEOUS SERVICE
MENDING and ALTERATIONS
Phone 3116 609 San Mateo Avenue

WARREN MOTOR CO.
Authorized Kaiser-Frazer Sales and Service
DELIVERIES NOW
Phone 2669 860 San Mateo Avenue

Dependable Typewriter Service
SALES - RENTALS AND REPAIRS
AUTHORIZED DEALER FOR THE NEW UNDERWOOD AND ROYAL PORTABLE TYPEWRITER - FREE PICKUP AND DELIVERY. FREE ESTIMATES.
425 San Mateo Ph. S.B. 3769-W

SUNMASTER VENETIAN BLINDS
RUST PROOF ALUMINUM BLINDS
Made to Order
FREE ESTIMATES
Manufactured at 820 San Mateo Avenue
Phone San Bruno 53

Dutch Boy PAINTS
KELVINATOR PRODUCTS
DELTA POWER TOOLS
SPORTING GOODS
HOME WARES
Burdick's Hardware
PHONE 3844 649 SAN MATEO AVE.

THE ABOVE SAN BRUNO MERCHANTS AND PROFESSIONAL MEN ASSURE YOU OF THE MOST COURTEOUS SERVICE

SHOP IN SHARP PARK

COASTSIDE REPORTER

Mrs. D. E. Longenecker of San Pedro Terrace returned last Saturday from an emergency trip to Portland where she was the guest of a brother-in-law and sister. She traveled both ways in a United Air Lines Mainliner. On her return she became ill and was confined to her home for a few days, but at present writing is almost normal again.

Trevor Neilsen, a resident of Montara, where he lived in a beautiful home among the hills, passed away last Sunday, June 29, 1947. Deceased was a native of Australia and had served as a prominent attorney for the San Francisco Railways. Funeral services were conducted from the mortuary of Halsted and Comany in San Francisco. Constant Neilsen, widow of the deceased, remains to mourn his loss.

Dr. A. Morton spoke last Sunday evening at the Little Brown Church on the subject, "Moonshine or Sunshine." The church was well attended. People from Montara, San Bruno and other nearby towns joined with the local Sharp Park group to hear the Doctor's interesting and informal discourse.

Pvt. Eugene Cuthbertson is stationed at Guam, where he is serving in the Army Signal Corps. His mother has a habit of regularly writing him every Monday morning, sending with her newsy letter newspaper clippings, crossword puzzles and other interesting features to help make his leisure time more pleasant.

Last Saturday evening Mr. and Mrs. Chester Cydrus and daughter Margaret visited the Peninsula Drive In theater, where under the sky dome the three enjoyed a movie entitled "The Stranger."

Mr. and Mrs. Marvin Fairbanks, who have been sojourning with the latter's mother and brother, Mrs. Ressa Wolf and Bill Wolf, respectively, moved to their new home in Millbrae Highlands.

Mr. and Mrs. Kalman Pell, formerly of Paloma avenue, are the proud parents of a baby son named John Kalman. The little fellow weighed 8 pounds and 1 ounce. The family are now living at Modoc Point, Oregon.

Richard Fortin, formerly of the Canadian army in the late war, was a recent visitor at the home of his Sharp Park relatives, the Lee Grahams of Moana Way, where he stopped off for a couple of days enroute to Los Angeles.

Curly Eastly, a former resident of Sharp Park, and now residing in San Francisco, has been in town here for the past few weeks, visiting with and working for old friends.

Miss Jennie Wilson arrived, Tuesday of this week, to visit at the Jim Fenton home on Carmel avenue for a few weeks. Miss Wilson last visited here in 1942. Miss Jennie is an old friend of the Fentons, having met them for the first time in Cincinnati.

Carrying their housing unit with them, Mr. and Mrs. Glen Searle of Salinas arrived by trailer recently to make their home in Sharp Park. Mr. Searle is a printer and is employed in San Francisco. The couple are parents of a grown son, William H., who served in the Marines in the late war as a mechanic. At present William is married and lives in San Leandro.

Mr. and Mrs. Charles Plate are new residents of Vallemar, having purchased the Spruitenburg home on Bonita avenue.

Mrs. Russ Gardner of Brighton Road left last Saturday for Cutati to visit her parents, Mr. and Mrs. George Ford. She was accompanied by daughters Pat, Sylvia and Susan. After a visit of about a week the family will return to accompany Daddy on a longer trip to Ariz., where they will visit Mr. and Mrs. Harley Butler of Miami. Mrs. Butler and Mrs. Gardner are sisters.

The Sewing Club met at the home of the Van Pauls on Brighton Road Tuesday evening of last week. Refreshments included whipped jello and applesauce, cup cakes and coffee. The next gathering will be at the William Kelley home on Clarendon Road.

Frank Rusland and Vincent McHugh, brother of Frank McHugh of the movies, were last weekend visitors at the Jim Fenton home on Carmel avenue. Frank and Vincent also were guests at the Henry White home on San Mateo avenue, Henry and Frank having worked together on a highway job in Sacramento some years ago.

Mrs. Ruby Van Paul and son Brian of Brighton Road left last Saturday to spend a week in San Jose with Brian's maternal grandmother.

The Brighton Sewing Club meets every two weeks on a Tuesday evening. Its members are Mesdames Ruby Van Paul, Palma Mendonca, Josephine Kelley, Eleanor West, Iva Meadows, Mildred Kilgore, Mary Corley, Ethel Gardner and Millicent Lawrence.

Mr. and Mrs. William Corley of Brighton Road are the proud parents of another baby girl, born Tuesday of this week, adding a fifth member to this family group of lovely children. More next week.

Mary Ann Morgan of San Francisco spent the past weekend with the Mendonca family of Brighton Road.

Mr. and Mrs. Buck Meadows and daughter Virginia returned from Lake Tahoe, where the three spent a delightful vacation.

Sgt. and Mrs. Claude Lawrence and family were dinner guests of the Bob Harvey family last Friday evening. The Lawrenees and Harveys are neighbors living on Pacific avenue. The visiting Lawrence children were Claudell, Larry, Diana and Richard. The Harvey children, their host and hostess were Charlotte and Robert Harvey.

Mrs. Palma Mendonca was hostess at a luncheon served by her in her home on Brighton Road, Friday of last week. Guests included Mesdames Ruby Van Paul, Mary Corley and Ethel Gardner. Sandwiches and coffee were the luncheon menu.

Claude Stevens, son of Mr. and Mrs. H. G. Stevens of Carmel avenue, is home from a voyage of 48,000 miles, having served as an engineer marine on the long cruise. He arrived in Sharp Park on the 14th of last month. Tuesday of this week he left for Burley, Idaho, to visit his brother George and family. Claude has received his second engineer's license in all waters, salt or fresh.

Lt and Mrs. Neely Turner of Brighton Road left Tuesday morning of this week at 8 o'clock by motor for New York City from where they will embark for Germany for a two and a half years' assignment. Neely has been in the army since 1941, and is awaiting his next rank promotion to Captain.

Vacationers Jack Spurlock, Gordon Davies, John and Grant Gay and Walton Novak are leaving Saturday morning of this week for Y.M.C.A. Camp Jones Gulch at La Honda for a two weeks stay.

Mrs. Jacobson from New York City is visiting her son, Mel Jacobson of Salada avenue and during the day while Mel is at University of California at Berkeley, Mother Jacobson enjoys her only grandchild, Barbara.

Mrs. Myrtle Burke entertained Mrs. Violet Tucker at a birthday dinner at Florence's Dinner Club, Wednesday of this week.

Mr. and Mrs. Ralph DeNio gave a going away party dinner at Florence's Dinner Club, Monday evening of this week for their son and wife, Lt. and Mrs. Neely Turner, who left Tuesday morning for Germany. Mrs. Turner plans to sojourn with a friend, Mrs. Ogden, in New York City until her husband locates a home in Germany. Capt. and Mrs. Odgen are former residents of Sharp Park and the Captain is now in Germany.

LIBRARY HOURS FOR ROCKAWAY BEACH

Monday—7 to 9 p.m.
Wednesday—3 to 5 p.m.
Friday—3 to 5 p.m. (during vacation).

INSURANCE
(All Coverage)
Res. Agent Glenn Falls Insurance Co.
NOTARY PUBLIC
MYRTLE BURKE
153 SAN JOSE AVENUE
Sharp Park
Phone FL - 5-3127

AVON
Representative
Marguerite Washington
Phone FL 5-3831
Sharp Park, California

Phone FLanders 5-3641
SANDERS SHEET METAL SHOP
BLOWER, GRAVITY, FLOOR FURNACES
And WATER HEATERS
KITCHEN VENTS & FANS
ALL VARIETIES OF METAL WORK
Now located next door to Cunningham Coffee Shop . . . Sharp Park, Calif.

PEDONE'S
Furniture & Appliances
RADIO REPAIRS
O'Keef & Merritt Ranges With Trash Burners
National REG. U.S. PAT. OFF. PRESSURE COOKER
Launderall Complete Automatic Home Laundry
Flanders 5-3471 SHARP PARK, CALIF.
—TERMS—

Martin D. Schoeps, M. D.
ANNOUNCES THE OPENING OF OFFICES
Physician and Surgeon
at
537 SAN MATEO AVENUE
SAN BRUNO
Phone: Office 2107 Home: 319-W

Housewares
Clothing for the Whole Family
Shoes for Women and Children
Fine Gift Wares
FLOOR SANDER AND WAXER FOR RENT
DAVIES VARIETY STORE
Phone FLanders 5-3984 Sharp Park, California

DICK'S CAFE
DINNERS
- Otto Herling and Al Sohl -
Proprietors
NEW CHEFS Bill and Ruby Serve
TASTY FOOD
"Where old and new friends meet"
County Road at Paloma avenue
Sharp Park, Calif.
COCKTAILS

NOTICE OF LOCAL IMPROVEMENT SEWER SYSTEM

NOTICE IS HEREBY GIVEN that on the 7th day of June, 1947, the Sanitary Board of the Sharp Park Sanitary District adopted its Resolution of Intention No. 23, wherein it did declare that in its opinion the public interest and convenience required, and that it was the intention of said Board to order the following acquisition to be had and work to be done and improvements to be made in and for said District, to-wit:

(a) The construction of sanitary sewer mains, collection and outfall system, intereeptor mains, sedimentation tank and pumping plant as more particularly set forth and described in Exhibit "A" attached to and made a part hereof by reference thereto.

(b) The acquisition of the easements specified in said Exhibit "A" and necessary therefor.

All of said work and improvements are to be constructed at the places and in the particular locations, of the forms, sizes, dimensions and materials, and at the lines, grades and elevations, shown and delineated on the plans, profiles and specifications adopted therefor by the Sanitary Board and on file for public inspection at the office of the Secretary of said Board.

WHEREAS, said contemplated acquisition and improvements, in the opinion of the Sanitary Board of said District, are of more than local or ordinary public benefit, and said Board does hereby make the costs and expenses thereof, and the expenses incidental thereto, chargeable upon an assessment district, which district said Board declares to be the district benefited by said acquisition and improvements and to be assessed to pay the costs and expenses thereof, and which said assessment district and the exterior boundaries thereof are more particularly described in said resolution of intention, except the public streets and highways therein being used in the performance of a public function.

Notice is hereby given that serial bonds to represent unpaid assessments, and bear interest at the rate of not to exceed six per cent (8%) per annum, will be issued hereunder in the manner provided by the Improvement Bond Act of 1915, the last installment of which bonds shall mature fourteen (14) years from the second day of July next succeeding ten months from their date.

Except as herein otherwise provided for the issuance of bonds, said work shall be done pursuant to the Municipal Improvement Act of 1913 (Deering Act No. 5215), as amended.

Notice is further given that the District Engineer of said District, pursuant to said Act and said Resolution of Intention adopted pursuant thereto, did, on the 6th day of June, 1947, file with the Secretary of the Sanitary Board of said District his report in writing on said acquisition and improvements, consisting of a written report generally describing the proposed acquisition and improvements to be made hereunder, setting forth therein a description of the rights of way to be acquired and having attached thereto maps or plats thereof, and generally describing and referring to the plans and profiles, specifications, estimate of costs of acquisition and improvements and incidental expenses, diagram and assessment filed with said Secretary as parts of said report, and that said Board did on said date consider and examine said report, and by resolution preliminarily approved and confirmed it as filed, without modification, and ordered that said report stand as the report for the purposes of all subsequent proceedings had pursuant to said resolution of intention.

NOTICE IS FURTHER GIVEN that Wednesday, the 6th day of August, 1947, at the hour of eight o'clock P.M. in the regular meeting place of said Sanitary Board in the Sharp Park Fire House, Sharp Park, California, in said District, is the time and place appointed and fixed by said Board for hearing protests in relation to said proposed acquisition and improvements; and that any person interested, objecting to said proposed acquisition or improvements, or to the grades at which said work will be done, or to the extent of the assessment district, or to the District's Engineer's estimate of the costs and expenses thereof, or to the proposed diagram and assessment for the costs and expenses thereof, may file a written protest with the Secretary of said Sanitary Board at or before the time set for the hearing referred to herein.

Reference is hereby made to said resolution of intention, and said report, including said descriptions of the rights of way to be acquired and the maps or plats thereof, plans and profiles, specifications, estimate of costs, diagram and assessment, for a more particular description of said acquisition and improvements to be had and done, and for further particulars, all on file in the office of the Secretary of said District, in care of Bruce B. McIntyre, Paloma and Mirador, Sharp Park, California.

Dated: June 7, 1947.

ERNEST A. WILSON,
Secretary of Sharp Park Sanitary District.

EXHIBIT "A"

1. The construction of 12-inch vitrified clay pipe sanitary sewer with manholes in Montecito Avenue opposite Lot 28, Block 1, Brighton Beach No. 2 to County Road, thence along County Road and its northerly production along Ocean Shore Highway and an easement to be acquired from Montecito Avenue to the southern boundary of Pacific Manor produced westerly, thence along said boundary production to and across the Ocean Shore Highway.

2. The construction of 8-inch vitrified clay pipe sanitary sewer with manholes in easements to be acquired from the existing manhole at the N. W. corner of Pacific Manor, thence easterly 220 feet, northerly 703 feet, westerly 110 feet, and northerly 137 feet to Pacific Avenue (Edgemar), thence along Pacific Avenue to Bancroft Way.

3. The construction of 8-inch vitrified clay pipe sanitary sewers with wye branches and manholes in:

Ocean Boulevard between Bella Vista Avenue and Montecito Avenue;

Bella Vista Avenue and Montecito Avenue between Ocean Shore Highway and County Road;

Paloma Avenue and Santa Rosa Avenue between Ocean Boulevard and County Road;

Carmel Avenue, Santa Maria Avenue and San Jose Avenue between Ocean Shore Highway and Ocean Boulevard;

Montecito Avenue from Ocean Boulevard to opposite Lot 18, Block 3, Salada Beach;

Santa Rosa Avenue from opposite Lot 31, Block 4, Salada Beach, to Ocean Shore Highway;

Hill Lane from opposite Lot 20, Block 11, to opposite Lot 5, Block 10, and from opposite Lot 2, Block 10, Brighton Beach No. 2, to Hilton Way;

Hilton Way from Hill Lane to Palmetto Avenue;

Pacific Avenue from Ocean Shore Highway to westerly boundary of Brighton Beach No. 2, thence through Lots 10 and 39, Block 1, said subdivision, to Montecito Avenue;

Easterly 5 feet of Lot 8, Block 10, Brighton Beach No. 2 from Hill Lane to Pacific Avenue;

Lake View Avenue and Buckingham Road from Pacific Avenue to Brighton Road;

Lakeview Avenue from Brighton Road to Clarendon Road;

Palmetto Avenue from Pacific Avenue to Clarendon Road;

Clarendon Road between Lunetta Avenue and its westerly end;

Brighton Road from Palmetto Avenue to Ocean Shore Highway and from Scenic Way to its easterly end;

Lakeside Avenue between Clarendon Road and Laguna Way, thence along Laguna Way to the easterly side of Ocean Shore Highway; Casino Way from Clarendon Road to Birch Lane;

Walnut Lane from Casino Way to its easterly end, and across easements to be obtained to Palmetto Avenue;

Northerly 5 feet of Lots 22 thru 14, Block 5, Brighton Beach No. 3 and along its prolongation in easements to be acquired to Palmetto Avenue;

Westerly side of Ocean Shore Highway between Laguna Way and Bella Vista Avenue;

East side of Ocean Shore Highway from Bella Vista Avenue to opposite Lot 2, Block 9, Salada Beach, and from Clarendon Road to Lot 29, Block 31, Brighton Beach No. 1;

Bella Vista Avenue from Mirador Terrace to Ocean Shore Highway; Westerly 5 feet of Lots 11 thru 20, Block 7, Salada Beach; Westerly 5 feet of Lots 14 thru 20, Block 8, Salada Beach;

Pasetto Terrace from Escalero Terrace to Carmel Avenue;

San Pedro Terrace between Mirador Terrace and Sierra Terrace; Vallejo Terrace between San Pedro Terrace and San Mateo Avenue; Easterly 5 feet Lot 11, Block 36, Salada Beach, to Loma Vista Terrace;

Loma Vista Terrace from Mirador Terrace to Sacramento Terrace; Northerly 5 feet of Lots 17 thru 22, Block 38, Salada Beach; Easterly 5 feet of Lots 23 and 24, Block 27, Salada Beach; Northerly 5 feet of Lots 26 thru 38, Block 27; Salada Beach; Northerly 5 feet of Lots 41, 42 and 43, Block 27, Salada Beach; Westerly 5 feet of Lot 2, Block 27, Salada Beach;

Southwesterly 5 feet of Lot 17, Block 28, Salada Beach; Northerly 5 feet of Lots 28, 29, 30 and 31, and easterly 5 feet of Lot 0, Block 28, Salada Beach;

Northerly 5 feet of Lots 20 thru 35, and in easterly 5 feet of Lot 14, Block 32, Salada Beach to Montaraz Avenue, and thence to Carmel Avenue;

Sacramento Terrace between Loma Vista Terrace and Montaraz Avenue;

Montaraz Avenue between Sacramento Terrace and Park Row;

Park Row between Montaraz Avenue and Carmel Avenue;

Southerly 5 feet of Lots 2 thru 18, and Lot 41, Block 30, Salada Beach;

Sierra Terrace between Loma Vista Terrace and Montaraz Avenue;

Carmel Avenue from Sierra Terrace to San Mateo Avenue, thence along San Mateo Avenue to opposite Lot 13, Block 22, Salada Beach;

Southerly 5 feet of Lots 2 thru 10, Block 23, Salada Beach, to Sierra Terrace, and the southerly 5 feet of Lots 1 thru 14, Block 24;

Larch Lane from Olive Lane to Ocean Shore Highway;

Olive Lane from Charing Cross Way to its south end;

Kohala Avenue between Cedar Lane and Goodman Road;

Goodman Road, Cypress Lane, Moana Way and Cedar Lane between Kohala Avenue and their east end;

Southerly 5 feet of Lots 18 thru 32, Block 25, Brighton Beach No. 1;

Pacific Avenue between Lunetta Avenue and Kohala Avenue;

Bancroft Way and Monterey Road from Pacific avenue to Beaumont Boulevard;

Beaumont Boulevard between Monterey Road and Ocean Shore Highway;

Southerly 5 feet of Lots 22 thru 42, Block B, Edgemar;

Southerly 5 feet of Lots 31 thru 55, Block E, Edgemar;

Fremont Avenue between Monterey Road and Channing Way;

Clifton Road between Ocean Shore Highway and Beaumont Boulevard;

Channing Way between San Pedro Boulevard and Beaumont Boulevard;

Westerly 5 feet of Lot 5, Block 2, and continuing across Lot 4 to Lot 45, thence along the southwesterly 5 feet of Lots 28 thru 32, and thence prolonged through Lots 33 and 34, and the southwest 5 feet of Lots 42 thru 45, Block 2, and the northwest 5 feet of Lots 39, 40 and 41, Block 2, Edgemar;

Southerly 5 feet of Lots 27 thru 30, and from Lots 33 thru 52, Block C, Edgemar;

Southerly 5 feet of Lots 23 thru 42, Block F, Edgemar;

Southerly 5 feet of Lots 20 thru 34, Block G, Edgemar;

Westerly 5 feet of Lots 18 thru 21, and in southerly 5 feet of Lot 8, Block 1, Edgemar; thence along Beverly Place to Channing Way;

Southerly 5 feet of Lots 2 and 3, and in southerly 5 feet of Lots 8 thru 9, Block 40, Edgemar;

Short Street from Clifton Road to Channing Way;

Winwood Avenue between Channing Way and San Pedro Boulevard;

Park Lane between Winwood Avenue and Beaumont Boulevard;

Southerly 5 feet of Lots 4 and 7 thru 14, Block 30;

Gordon Way between Winwood Avenue and Beaumont Boulevard;

Southerly 5 feet of Lots 18 thru 20, in westerly 5 feet of Lots 22 thru 25, and in southerly 5 feet of Lot 8, Block 3, Edgemar;

Southerly 5 feet of Lots 11 thru 18, Block 5, Edgemar;

Lincoln Lane to Ocean Shore Highway;

Southwesterly 5 feet of Lots 12 thru 20, Block H;

Pacific Avenue from Bancroft Way to Ocean Shore Highway;

San Pedro Boulevard between its northerly and southerly junction with Ocean Shore Highway, thence along Ocean Shore Highway to Beaumont Boulevard;

Westerly side of Ocean Shore Highway from Avalon Way to Monterey Road, thence easterly across Lot 7, Block 43, Edgemar, to Pacific Avenue;

4. The construction of 0-inch class 100 Transite pipe force main in Brighton Road from the easterly portion of Lot 7, Block 3, Brighton Beach No. 2 to Palmetto Avenue, thence along Palmetto Avenue to Montecito Avenue; and 80 feet of 8-inch vitrified clay pipe on Lakeside Avenue between Laguna Way and Clarendon Road.

5. The construction of manholes complete in existing sewers, as follows:

In Salada Avenue between Ocean Boulevard and County Road; Santa Rosa Avenue and Paloma Avenue between County Road and Ocean Shore Highway;

Eastlake Avenue between Charing Cross Way and Larch Lane;

Brighton Road, Moana Way and Pacific Avenue from Ocean Shore Highway to their easterly ends;

Carmel Avenue and San Mateo Avenue between Mirador Terrace and their easterly end;

Montaraz Avenue between Park Row and its easterly end.

8. The construction of three highway crossings under pavement of the Ocean Shore Highway; two 8-inch V. C. P. in casing, one at Laguna Way and one at Monterey Road; one 12-inch V. C. P. in easing at the southerly boundary of Pacific Manor.

7. The installation and construction of a reinforced concrete pump sump with ejector pump together with all necessary fittings and accessories on the easterly 25 feet of Lots 8 and 7, Brighton Beach No. 2.

8. The construction and installation of a reinforced concrete clarifier tank with mechanical collector and sludge pump with all fittings and accessories in Block 1, Brighton Beach No. 2.

9. The construction and installation of a 12-inch flanged cast iron pipe on reinforced concrete steel shell pilings with wood walk from high tide line Oal 4—Notice of local improvem to low tide line in the Pacific Ocean, opposite Block 1, Brighton Beach No. 2.

10. The acquisition of easements over the following parcels of land:

a) In Brighton Beach No. 1: S. 5 feet of Lots 17 thru 32, Block 25;

b) In Brighton Beach No. 2: in Block 2, N. ½ Lots 9 and 17; Block 3, E. 5 feet Lots 1 thru 5; Block 10, E. 5 feet of Lot 8;

c) In Brighton Beach No. 3: in Block 5, N. 5 feet Lots 14 thru 22;

d) In Salada Beach: in Block 7, W. 5 feet of Lots 11 thru 20; Block 8, W. 5 feet of Lots 15 thru 20; Block 23, S. 5 feet of Lots 2 thru 10; Block 24, S. 5 feet of Lots 1 thru 14; Block 27, E. 5 feet of Lots 23 and 24, N. 5 feet of Lots 26 thru 44, and W. 5 feet of Lot 2; Block 28, E. 5 feet Lot 9, and N. 5 feet of Lots 28 thru 31, and E. W. 5 feet of Lot 17; Block 30, S. 5 feet of Lots 41 and 2 thru 16; Block 32, E. 5 feet of Lot 14, N. 5 feet of Lots 20 thru 35, and portion of Lot 4 south of westerly prolongation of northerly line of Lot 34; Block 36, E. 5 feet of Lot 11, N. 5 feet of Lots 17 thru 22;

e) In Edgemar: In Block B, S. 5 feet of Lots 22 thru 42; Block C, S. 5 feet Lots 27 thru 52; Block E, S. 5 feet Lots 31 thru 55; Block F, S. 5 feet Lots 23 thru 42; Block O, S. 5 feet Lots 19 thru 34; Block H, S. 5 feet Lots 12 thru 20; Block I, E. 5 feet Lots 8 thru 13, S. 5 feet Lot 8; Block 2, S. E. 5 feet Lot 8, W. 5 feet Lots 39 thru 45, S. W. 10 feet Lots 34 thru 37, SW. 5 feet Lots 27 thru 32, and a strip 10 feet wide across Lot 33, the center line of which is a direct extension southerly of the center line of the strip through Lot 32; Block 3, S. 5 feet Lots 18 thru 19, W. 5 feet Lots 22 thru 25, S.W. 5 feet Lot 8; Block 5, S. 5 feet Lots 10 thru 15, and the S. E. corner of Lot 16, which is a direct extension of the strip across Lot 15; Block 43, a 5 foot strip across Lot 7, the center line of which is the easterly extension of the center line of Monterey Road;

f) In lands of Pacific Development Co.: S. 5 feet from Ocean Shore Highway N. 82° 45' 30" W. 120 feet; and a 10 foot strip the center line of which commences at a point N. 8° 28' E. 28 feet from the N. W. corner of Block 3, thence S. 81° 32' E. 220 feet, N. 8° 28' E. 703 feet, N. 81° 32' W. 110 feet, and due N. 137.00 feet to the S. line of Edgemar.

g) In lands now or formerly of U. S. A.: A 10 foot strip, the center line of which begins at a point in the S. line of the lands of Pacific Development Co., distant N. 82° 45' 30" W. 120 feet from the W. line of Ocean Shore Highway, thence S. 12° 40' 30" W. 20 feet more or less to the lands of Ray T. Higgins, Inc.; and thence continuing southerly across said lands 480 feet more or less to the W. line of County Road.

11. The acquisition in fee of the E. 25 feet of Lots 8 and 7, Block 3, all of Block 1, lying between the W. line of Lots 22 and 27, in Brighton Beach No. 2, and the lands in said block formerly conveyed to the County of San Mateo.

Published in Sharp Park Breakers, July 4, 1947.

Bad faith is stronger than no faith.

WARSHAWSKI'S
Dry Goods Store
- at -
6340 Mission Street
DALY CITY
Carries
NEARLY Everything for the Home and Family

FULLER PAINTS
PURE PREPARED PAINT
They last
DAVIES VARIETY STORE

Girdler Glass

Hilton Way
Sharp Park, Calif.
GLASS OF ALL KINDS GLAZING
Phone FL - 5-3636

World Girdling Plane At Mills Field Sunday

A special invitation to Peninsula residents to witness the arrival at Mills Field last Sunday afternoon of the round-the-world clipper, America, was issued by Pan American World Airways at Mills Field.

With a party of distinguished travelers aboard, including Mayor Roger Lapham, San Francisco, and some of America's leading publishers and editors, the Clipper America was due shortly before 1 o'clock at the International Air terminal.

One of the passengers, Mrs. Ogden Reid, publisher of the New York Herald-Tribune, and Mills estate heir was, in a sense, returning to her home when she disembarked from the plane, as the land on which the giant air base now stands was sold by the Mills Estate to the city of San Francisco for an airport in 1931. The field still bears the family name. Mrs. Reid was expected to visit the Mills estate during the plane's 12-hour stay.

The big "Constellation" took off early Monday for New York, completing its globe-girdling flight.

On hand to greet the globe-girdling clipper was a committee headed by Gov. Earl Warren.

On KSMO

As the big ship discharged its passengers, Bill Willar and Bob Day of the KSMO radio staff were on hand to greet the passengers in a special broadcast at 12:45.

The Clipper America left New York June 17 and has visited Newfoundland, Eire, England, Turkey, India, Siam, the Philippines, China, Japan, Guam and Hawaii. The flight marks a milestone in aviation history, as it inaugurated the first round-the-world commercial air service. Clippers now leave San Francisco and New York on weekly schedules, making connections at Calcutta, India.

Thursday night of last week at 10 o'clock the first scheduled flight left Mills Field for Calcutta where it will meet the east-bound flight which left New York at 10 p.m. the same day.

Welcoming ceremonies of the arrival of the first round-the-world flight was held Sunday at Pan American's International terminal, located north of the Mills Field terminal.

GUAM — The Pan American airlines Constellation carrying a group of American newspaper executives on a round-the-world flight returned to Guam for engine repairs last Saturday when a super-charger failed an hour after the plane took off from Honolulu.

Taking off for the second time at 5:20 p.m. (Guam time), the plane arrived at Midway Island at 7:10 a.m. the same day. The takeoff time for Honolulu, where the plane was due in mid-afternoon, was not immediately announced.

The propeller of the number one engine was feathered for the return to the island after the engine's supercharger failed.

Three Balkan Nations Accused of Using Force Against Greece

The United States bluntly accused Albania, Bulgaria and Yugoslavia last week of using force against Greese and demanded that the United Nations security council use "the full weight of its authority" to halt them.

American Delegate Warren R. Austin called for an early showdown with the three Balkan countries, claiming that they have been committing "the very kind of acts which the United Nations was designed to prevent."

World peace will be even more seriously threatened, Austin said, if "the acts . . . against Greece's independence should continue."

In the strongest speech yet delivered by an American in the council, Austin said the diplomatic and guerrilla warfare in the Balkans had grown into "one of the most serious" cases yet before the UN.

Austin called on the council to adopt immediately all proposals made public this week by the UN Balkans investigating commission, including an American-originated proposal for a semi-permanent UN border patrol in the perennially troubled southeastern corner of Europe.

KEEP ALERT

Eternal vigilance is the price of traffic safety, whether afoot or at the wheel, the California State Automobile Association warns. Motorists and pedestrians who fail to keep alert endanger themselves and others.

NOTICE OF FILING OF UNPAID ASSESSMENT LIST AND OF TIME FIXED FOR HEARING

SHARP PARK

NOTICE IS HEREBY GIVEN that on June 28, 1947, the District Engineer of the North Coast County Water District, San Mateo County, California, filed with the undersigned Secretary of said District, a complete list of all assessments unpaid, on account of the costs and expenses incidental thereto, of the acquisition and construction of the improvements described in Resolution of Intention No. 113 adopted by the Board of Directors of said District on November 20, 1948, under and pursuant to the provisions of the Municipal Improvement Act of 1913, and other resolutions, notices and proceedings of said District, duly adopted and taken under said Act, reference to said Resolution of Intention being hereby expressly made for further particulars and for a description of the improvements and District therein mentioned, which Resolution of Intention and the notice of recording said assessment contained a declaration substantially in the following form:

"Notice is hereby given that Serial bonds to represent unpaid assessments, and bear interest at the rate of not to exceed six per cent (6%) per annum, will be issued hereunder in the manner provided by the Improvement Bond Act of 1915, the last installment of which bonds shall mature fourteen (14) years from the second day of July next succeeding ten months from their date."

NOTICE IS HEREBY GIVEN that Wednesday, the 18th day of July, 1947, at the hour of eight o'clock P. M. of said day, is the time fixed by the undersigned Secretary of said District when persons interested may appear before the Board of Directors of said District at the Sharp Park Fire House, Sharp Park, California, and show cause why bonds should not be issued upon the security of the unpaid assessments shown on said list.

PATRICIA B. DeNIG,
Secretary, North Coast
County Water District.

Published in the Sharp Park Breakers, July 4, 11, 1947.

WHEN YOU THINK OF HOME THINK OF US
KIRKPATRICK'S
COMPLETE HOME FURNISHINGS
"Where QUALITY Is Higher Than PRICE"
Phone San Bruno 2822 441 San Mateo Avenue
Free Delivery SAN BRUNO, CALIFORNIA Easy Terms

SAN BRUNO CAMERA SHOP
— Photo Finishing - Photostat Copies —
580 San Mateo Avenue San Bruno, Calif.
Telephone San Bruno 1185

Marelich's
JEWELRY OF QUALITY
ROLLEY'S PERFUME - GREETING CARDS
Jewelry - Silverware - Glassware - China - Crystal
638 SAN MATEO AVE. — Phone 4274 — SAN BRUNO, CALIF.

Glen Park Roofing Company

M. B. Castagnetto
Free Estimates
Bus. Ph. Randolph 5323
511 Vienna Street
Res. Ph. Delaware 7009
175 Dartmouth Street
San Francisco, Calif.

Pete and Anna's
SHARP PARK
County Road at Salada
STEAKS — CHICKEN
Dinner Parties by Appointment
Chef Extraordinary
Phone FL 5-3991

El Camino THEATRE
Sunday, Monday, Tuesday—July 6, 7, 8
"CARNIVAL IN COSTA RICA"
Dick Haines — Vera Ellen
"BEDELIA"
Margaret Lockwood — Ian Hunter
Wednesday - Saturday—July 9, 10, 11, 12
"HOME STRETCH"
Maureen O'Hara — Cornel Wilde
"FUN ON A WEEKEND"
Eddie Bracken — Pricella Lane

Tanforan Flower Shops
6178 Mission Street
DALY CITY
and
Sneath Lane, SAN BRUNO
Adjacent to Mortuary of W. C. Lasswell and Co. and the Golden Gate National Cemetery
Flowers for every occasion
Special pieces made to Order

Phone San Bruno 39
San Bruno Pharmacy
O. H. KNOWLTON
Proprietor
601 SAN MATEO AVE.
SAN BRUNO, CALIF.

Dawn Bakery

QUALITY - VARIETY
GOODNESS -
and OVEN FRESHNESS
BUY THE BEST—WE DO
Phone 2309 427 San Mateo Avenue
San Bruno, California

BRUCE B. McINTYRE
Real Estate
LOANS INSURANCE
Telephone FL - 5-3813

Benefit Yourselves
Shop In San Mateo

Jolin Furniture Co.
WINDOW SHADES
Linoleum - Congoleum Rugs
New and Used Furniture
214 B St. Phone S. M. 4-0209

LOEWE & ZWIERLEIN
BALCONY KNITTING DEPT.
Large Selection Waste Paper Baskets and Inexpensive Unusual Gifts

LOEWE & ZWIERLEIN
DEPT. STORE
317 - 325 B ST.
FURNITURE DEPT.
326 3rd Avenue

Williamson-Benner
HOMEFURNISHERS
139 B STREET - SAN MATEO

POPE'S
DRUG STORE
PERFUMES - STATIONERY
PRESCRIPTIONS
THIRD & B STS.

STATIONERY
OFFICE SUPPLIES
RUBBER STAMPS
SHEET MUSIC
LEATHER GOODS
GOLD STAMPING
SCHOOL SUPPLIES
McCORDS
Stationery — Office Supplies
243 B St. San Mateo, Calif.

COMMUNISM IN ACTION

(Fourth Installment)

ORIGIN OF THE 5-YEAR PLANS

The multiplication of local, provincial, and national agencies to plan and direct the increasing number of public enterprises and the policy of direct control by workers which was being followed by many individual factories in the early period of the Revolution resulted in the establishment in 1920 of a still higher coordinating authority entirely divorced from actual administration — the State Economic Planning Commission or the Gosplan. In February 1921, on the eve of the launching of the N. E. P., Gosplan was instructed to draw up a general plan for the national economy and to break it down into annual programs. It was the responsibility of Gosplan to formulate plans and programs for the control, expansion, and interrelation, of the entire economic life of the nation, including industry, agriculture, finance, trade, and transport, whether nationalized, municipal, cooperative, or still privately owned and operated. It developed its planning work into an Annual Plan and a 5-Year Plan and a more general Plan indicating the course of development beyond the 5 years. This has become the central planning agency of the Soviet economic system, without which the various individual plans and projects would come into conflict with one another. While Gosplan does not administer or operate any elements of the national economy, it records the progress of the plans, its successes or failures in different sectors of industry and in different sections of the country, and works out modifications as experience dictates.

All through the period of the N. E. P., Gosplan was at work studying and engineering the economy as a whole. Areas of development and expansion were laid out in different industries and regions, and in agriculture, transportation, trade, and public construction. A basic decision was made to emphasize capital development for future growth in the broad outlines of a general economic plan, and there would have to be much tightening of belts to carry out this program.

In 1925, after a new stable currency had been introduced, Gosplan issued a report on the economic control figures of the U. S. S. R. for the year 1925-28. By that time the desperate need to increase food and raw materials for any broad program of Socialist construction seemed of the clearest urgency to the dominant leaders of the Soviet state. Increased raw materials were needed for the expansion of industry and for exports with which to pay for machinery and foreign supplies.

The program called for sharp increases in food and basic raw materials on the farms to be furnished at what the peasantry considered low and confiscatory prices. The plan failed in its objectives largely, it was said, because private dealers were ready to pay much higher prices to the peasants than the Government's fixed prices. As private business was being squeezed out, it was left only in areas of life where it would not interfere with the laid-out plans of the Government, or might even help accomplish them, like the sale of certain perishable farm surpluses to the town and city populations.

In 1928 the First 5-Year Plan was laid out by Gosplan, with the cooperation of numerous economic bodies and subsidiary planning organizations. The Plan was carefully studied and revised. In its final form it covered the period from October 1, 1928, to the end of 1932. A Second 5-Year Plan was launched in January 1933 and was completed at the end of 1937. The Third 5-Year Plan, started in 1938 was interrupted by the attack on the U. S. S. R. by Germany. Since that the management of the economic system as a whole by the devices and techniques of the 5-Year Plans is a stable mechanism in the U. S. S. R.

These succeeding 5-Year Plans embodies a large variety of specific programs which determined the direction and the rate of progress of the economy of Soviet Russia. They provided for the collectivization of agri-
Gal 2—Communism article
culture, the rapid development of heavy industry, and the increase in basic materials, the exploitation of the vast eastern areas of the country, mechanization and electrification, improvements in the transportation system, the absorption of planned increases in the urban population and of industrial employees. The Plans set goals of production in each industry and each plant, determined the increases in the productivity of labor and production costs to be accounted for, the reduction in hours, increases in pay, and the provision of social services.

(Editor's Note — Prepared by the Legislative Reference Service of the Library of Congress, Washington, D. C.

Girl Scouts Receive Honors at Local Court of Awards

Girl Scouts of local troop were presented their awards at first Court of Awards at the schoolhouse auditorium in Sharp Park, Wednesday afternoon of this week June 25, 1947. Mrs. Chester Cydrus, assistant leader conducted the meeting and Mrs. Jos. Silva, troop committee member and former leader and organizer of this Girl Scout troop, presented the badges.

As this first Court of Awards covered a period of a year and a half, the older members received more folk dancing honors than did some of the newer members.

The fuchsia was chosen as the flower to be used by the troop as their emblem. Catherine Culver, formerly a Brownie in Fairbanks, Alaska, joined the local Girl Scout troop. It is claimed that Fairbanks is the fartherest point north where Brownies may be found.

Awards were presented for outdoor cooking, hostess training, first aid, child care and needle work.

For outside cooking, the girls received some of their training at the pioneer unit of the Camp Merced Day camp. Mrs. E. C. Kading, troop committee chairman, was the girls' first aid instructor.

On the subject of child care, the scouts received part of their training, including bathing of babies, from our visiting nurse.

Barbara Kay Pelton and Anona Cahill, local Brownies, joined the Girl Scout troop and received their pins along with Catherine Culver.

Other members of local Girl Scout troop include Theasa Tuohy, Annie Meadonca, Faye West, Shirley McIntyre, Mavis Perry, Margaret Rainer, Martha Brown, Andree Cuthbertson, Claudell Lawrence and Helen Zohn.

For the refreshments that followed, Mrs. Cydrus furnished the cake and Mrs. Silva, the punch.

The group regretted the fact that Mrs. D. E. Longenecker, scout leader, could not be there due to an emergency plane trip to Portland.

MORE ACCIDENT PRONE

Pedestrians who have never learned to drive an automobile are ten times more apt to become traffic accident victims than those who drive according to California State Automobile Association records.

Use SHARP PARK BREAKERS Want Ads.

PEDRO VALLEY IMPROVEMENT ASSOC.
ENTERTAINMENT
First Friday in Month
8.30 P. M. BOLTON HALL

Rockaway Beach Service Station
Michael Guagliardo
UNION OIL and GAS
LUBRICATION - CAR WASHING AND POLISHING - SIMONIZING
ACCESSORIES
Telephone FL - 5-3970

Catherine's Beauty Shop
ROCKAWAY BEACH
Across from Gas Station

New Hollywood Permanents
Leaves Hair Soft and Natural
CREAM OIL SOLUTIONS
Machine and Machineless Permanents
MANICURING — — — FINGER WAVING
Phone FLanders 5-3442

EXCAVATING
GRADING
Loam - Fertilizer
JOHN NOLAN
Phone FL 5-3611

Wander Inn
Pedro Valley-Highway 1

Joe & Maggie
On the Beach . . .
Bathing and Fishing
. . . It's Cozy Inside
DANCING EVERY EVENING
Phone FL - 5-3787

Rockaway Cafe

AT THE BEACH
Rockaway Beach, Calif.
Steak Dinners, Chops, Delicious Hamburgers, Hot Dogs, Special luncheons and dinners can be arranged.
Dancing every Saturday night
PHONE FL - 5-3123

CLYDE C. THOMAS
Jeweler
WATCH REPAIRING ENGRAVING
JEWELRY REPAIRING
BRANCH OF HALF MOON BAY JEWELRY STORE
Located in MJ Leather Works Building
Open For Business
Saturday, June 28th

Mission Paint Store
QUALITY
PAINTS — VARNISHES — SUPPLIES
Lacquers - Wallpaper - Floor Waxes
Floor Sanders - Polishers - Sprays for Rent
6283 MISSION STREET
Opposite the Bank
JUniper 5-2553 Daly City

Junipero Serra Hospital
COLMA, CALIFORNIA
Dr. L. A. Drees
Briggs Street Phone RAndolph 9569

LEWIS C. TOMBERLIN
PLUMBING & HEATING
We Serve the Coast With Dependable Supplies and Service
ELECTRIC, GAS AND OIL APPLIANCES
MONARCH, O'KEEFE & MERRITT
Electric, Gas and Coal Ranges
ELECTRIC, GAS and OIL AUTOMATIC HOT WATER HEATERS
FAIRBANKS-MORSE and WESTCO JET and SHALLOW WELL PUMPS
Service and Repair Parts
For ALL Makes of Pumps
Telephone Half Moon Bay 2041
Next Door to the Bank — Main Street
HALF MOON BAY

Son of Carl Dalessio Christened Sunday

Dressed all in white, Baby Gerald Carl Dalessio, son of Mr. and Mrs. Carl Dalessio of San Mateo was christened in a San

Carl Dalessio

Mateo Catholic church last Sunday, June 29th, 1947.

Lupe Dolores Malavear appeared as godmother and Tony Markasvich as godfather.

Following the ceremony about thirty-five guests gathered at the Dalessio home, where a delicious meal of ravioils and chicken was served.

The baby's daddy served on submarines all during the late war.

Subscribe to the Sharp Park Breakers.

Thanks to Charles For "In The Garden"

The Sunday School and Little Brown Church wish to thank Charles Heiderle for the beautiful hand painting he made for the church.

The title of the picture is "In the Garden" and was drawn freehand and without copy or pattern.

Charles is the eldest son of Mr. and Mrs. C. W. Heiderle of San Mateo avenue and is a student at the California School of Fine Arts in San Francisco and is starting his third year there.

This young artist should really go places on account of his originality and talent.

Again we thank Charles for his time, patience and ability.

Little Brown Church
Sunday School.
Signed: Mrs. Van Johnson

Mrs. Roland Brown Presides at Meet

(Continued from page 1)

outlining the work of the coming year. Final committee appointments will be announced, Yearbook copy approved and Plans of Work presented for adoption.

Among preliminary meetings will be that of the scholarship committee, Mrs. LeRoy Bailey, chairman. Since the work of the Congress is concerned with aiding the educational program and increasing its effectiveness, a major project is supplying scholarships for training teachers to teach in California public schools. Already a number of teachers so trained are employed in the schools. More are going out each year. Thus in part does the California Congress of Parents and Teachers help to lessen the present teacher shortage.

FBI Graduated Eighty-Nine Officers

The Federal Bureau of Investigation graduated 89 law enforcement officers, who comprised the 35th Session of the FBI National Academy, at exercises held in the Departmental Auditorium in Washington, D.C., on June 27, 1947, according to an announcement made today by John Edgar Hoover, Director of the FBI.

Subscribe to the Sharp Park

Local Boy and Girl Find Happiness at Marriage Altar

(Continued from page 1)

tour, which will cover a period of two months.

The bride is the daughter of Mr. and Mrs. A. Pendola of Vallemar and the groom, the son of Mr. and Mrs. Charlie Gust of the Rockaway Cafe in Rockaway Beach.

On their return Nick and Lorraine plan to make their home in Rockaway Beach. Congratulations!

SUBSCRIBERS' SERVICE

Three lots, including area 90x100 feet on San Mateo avenue. For further information call at Cuthbertson home, 185 Carmel avenue, Sharp Park.

CLASSIFIED ADS

FOR SALE—Used Johnson Washing Machine, $35. See Mrs. Allison, phone Fl. 5-3705.

The women's debate team vied for first place.

The women's debate team tied for first place.

Rockaway Quarry
ROCKAWAY BEACH, CALIF.
ROCK - SAND
CEMENT
and Top Soil
Phone FL - 5-3456

VISIT EARL and DORIS AT
Cunningham's Coffee Shop

Luncheons - Dinners
and
A LA CARTE ORDERS
Full course dinner after 5 P. M.
Closed Wednesday Closing Hours
8 P.M. Until Further Notice
PHONE FL - 5-3472

STATE THEATRE
SOUTH SAN FRANCISCO
"CALCUTTA"
ALAN LADD — WILLIAM BENDIX — GAIL RUSSELL
"LADIES' MAN"
EDDIE BRACKEN — CASS DALEY
SUNDAY — TUESDAY, July 6, 7, 8
"DISHONORED LADY"
HEDY LAMARR — JOHN LODER
"BLAZE OF NOON"
WILLIAM HOLDEN — SONNY TUFTS — ANNE BAXTER
WEDNESDAY, July 9
"BRASHEAR DOUBLOON"
GEORGE MONTGOMERY — NANCY GUILD
"NORTHWEST TRAIL
BOB STEEL
THURSDAY — SATURDAY, July 10, 11, 12
"CARNIVAL IN COSTA RICA"
DICK HAYMES — VERA ELLEN — CEASER ROMERO
"BEDELIA"
IAN HUNTER — MARGARET LOCKWOOD

FRISCO MARKET
F. LANDI
FRESH FRUITS AND VEGETABLES
Fresh Meat Tuesdays and Fridays
DELIVERY ONCE A DAY—4:30 P. M.
PHONE FL - 5-3484

Sharp Park
Beauty Shop
Old Post Office
County Road - Next to J & L Market
MACHINE - MACHINELESS PERMANENTS
Cream Oil Method
Expert Tinting - Styling - Hair Shaping
Dry Hair Treatments a Speciality
Phone FL - 5-3443

SHARP PARK GROCERY
DICK PLATE & SONS
Fancy Groceries — Delicatessen
LIQUORS - BEER - WINE
Frozen Foods - Ice Cream - Meat - Poultry
FREE DELIVERY
Open Daily, Including Sundays from 8 a. m. to 8 p. m.
Saturday 8:00 a. m. to 10:00 p. m.
COUNTY ROAD PHONE FL - 5-3422

Personal Message—
To All Residents of the Coast Line

We have available a limited number of Frozen Food Storage Lockers, plus all the facilities for preparation for storage of your meats, fruits and vegetables.

This plant was built for you. Take advantage of it.

Sorry to say we are forced to ask you to first make application, as we cannot guarantee delivery due to the fact that we have only a few lockers.

Why go farther and pay more?
LOOK AT SOME OF OUR BARGAINS

GROCERIES
All Pure Sweetened Milk 19c
Best Foods Mayonnaise large size 54c
Nucoa, per pound.....42c
Hills Bros. Coffee.....47c

MEATS
Top Round Steaks, per lb.....84c
Filet Steaks, per lb.....$1.59
Hamburger, per lb.....48c
All Other Cuts at City Prices

Rockaway Beach Locker Plant
Rockaway Beach, California
Patronize your own new community store, help your own district build itself up. We have our own home and property here in Rockaway Beach.
LET US HAVE THE PRIVILEGE OF SERVING YOU

Are Your Dogs Barking?
SEE PISANI THE SHOE DOCTOR
Get Those Worn Shoes Repaired--They'll Feel Better and Look Better Also
Saddles, Bridles, Belts, Purses Made to Order at
M J LEATHER WORKS
MYRTLE and JOE
SHARP PARK - - - - CALIF.

SHARP PARK BREAKERS
AND FIRST TOWNSHIP NEWS

Vol. No. X—No. 31 Sharp Park, California, Friday, July 11, 1947 Price Ten Cents

Ocean Shore Highway Construction to Start July 15

John Skeggs of State Highway Department reports that work on Waddell Cut has been let to Eaton and Smith, San Francisco contractors, and that equipment is now being moved to the job, with prospects of starting by June 15 and completing early next year.

While this job is only one and one quarter miles in length it entails excavating an enormous amount of dirt and rock. Many pieces of heavy equipment—shovels, trucks, bulldozers, etc., will be employed, making employment for approximately 100 men and will cost approximately $500,000.

When this section is completed it will be a great improvement to our Coastside Highway. But many such jobs are necessary to eliminate the many safety hazards along this scenic route and to put the road in shape to take the ever increasing traffic, eliminating blind curves, flattening dangerous cut slopes, placing substantial barracades at danger points along the route, and parking areas for sightseers, where possible. These improvements will come it is hoped in the not too distant future.

Kenneth Hatt Family Now Number Three

In referring to Mr. and Mrs. Kenneth Hatt of San Francisco from now on, little Cathy Marie is to be included, for she is the third member of the family, born Wednesday, June 18, 1947, at Mary's Help Hospital, the institution where the baby's mother, the former Patricia Morrocco, received nurses training.

Paternal grandparents of the little miss are Mr. and Mrs. Fred Hatt, and maternal grandparents are the Martin Graffs of Watsonia Auto Court, here in Sharp Park.

Cathy Marie is indeed a lucky child with a mother possessing a beautiful voice to vocalize lullaby songs at sleepy time. Congratulations.

S. F. Considers One Per Cent Income Tax

San Francisco, confronted with the high cost of municipal government, is considering a 1 per cent income tax as a souree of revenue.

Mancuso estimated the tax would net the city $10,000,000 a year and would be levied against everyone earning income in San Francisco, and against net profits of business, trades and professions.

PEDRO FIRE DEPT.
FL 5-3718 or FL 5-3786
Police Department
1. Harry Walters FL 5-3406
3. Ed Young FL 5-3621
FIRE CALLS
DAY OR NIGHT
FL 5-3611
or
FL 5-3636

West Studies Court Ruling on Tideland

Oil companies on the West Coast have been thrown into confusion by the Supreme Court decision awarding jurisdiction of the oil-rich Continental Shelf to the Federal Government.

Predictions are being made freely by oil men that the decision will cut further into the nation's diminishing oil supply, since operators will hesitate to make new investments until they find through legal clarification just what lands belong to the Federal Government.

Avowed aim of the Interior Department in seeking title to the tidelands was to increase production.

During the war, E. L. Davis, Director of Production in the Petroleum Administration for War, has said that California oil production, though it increased from $600,000,000 to $900,000,000 per year, had lagged behind other states because of restrictive oil-drilling legislation.

SLANTEDHOLES

California law requires that all off-shore drilling must be done through slanted holes directed seaward from rigs on land. Another restriction, imposed by the Legislature when the State was overflowing with oil, forbids new drilling, except at sites where neighboring wells are threatening to drain off the oil.

Companies chiefly affected by the Court's decision in Southern California include the Long Beach Harbor Development Company, operating for the City of Long Beach, Calif.; Signal Oil Company; Barnsdall Oil Company; Honolulu Oil Corporation; Richfield Oil Company, and the Union Pacific Railroad. These companies have leased tidelands from California through the State Land Commission.

Undoubtedly these companies will be given first opporeunity to renegotiate leases with the Federal Government after Congress sets up procedure.

The State of California has granted oil companies approximately 100 leases, and 350 wells have been drilled in a 15-square-mile area.

Despite its long consideration in Washington, the Supreme Court decision surprised this area. City officials of Los Angeles expressed alarm that both Long Beach and Los Angeles might lose control of their harbors to the Federal Government.

THREAT SEEN

Eugene Overton, president of the Los Angeles Harbor Commission, said: "The decision may result in the Federal Government being able to claim most of the harbor and harbor facilities in which the people of Los Angeles have invested upwards of $50,000,000." The City of Long Beach gets a large part of its revenues from oil royalties henceforth to be shared with the Federal Government.

Fred Link, Superintendent of State Budgets and Accounts, estimated that the State of California will lose $4,408,800 in oil royalties this year, because of the Supreme Court decision.

Immediately upon receipt of the Supreme Court decision, the State Assembly in Sacramento, adopted a resolution urging the Congress to pass a bill giving California title to the tidelands which the Supreme Court has said belongs to the Federal Government.

A "quit claim" resolution of this type was vetoed last year by President Truman.

FIREHOUSE GOSSIP

Ye Columnist's pitching arm still isn't so good after all the polishing on Truck 2 that took place on the morning of July 4th, while standing by, waiting for the expected rush of business.

There are rumors that Ralph DeNio is going to retire very soon on the proceeds of the cleaning he made in the little game after the meeting last Thursday night. Anyone who can take that bunch of Southern Gentlemen has to be good!

Wonder if there is any chance of Pat De Nio joining the "Order of Firehouse Widows."

While at the Postoffice after mail, we asked the postmistress where the "Boss" was. She drew herself up with great dignity, tapping her chest with an authoritative forefinger and answered: "I am the Boss, and I have just sent the boy out on an errand."

Joe Silva, our Gr-r-eat President, has been looking kinda peaked lately. Rumor has it that he found a dime and then lost it through a hole in his pocket. Tom "Cherries" Yorks" Brown found a dime, Joe. If you can identify it you can have it."

Joe Savelli was busily putting up a tent in his front yard last Friday. He had it propped up with some bulky object over which it was completely draped.

(Continued on Page 4)

CONSTRUCTION ON NEW WATER SYSTEM TO BEGIN IN ABOUT A WEEK

S. J. Peters and Sons, contractors on the new water distribution system will, we are informed, move into Sharp Park about July 14 to start construction. This work will give employment to many skilled men and laborers and will mean additional business for our merchants. It is estimated the project will take approximately three months to complete.

The new mains are badly needed, not only to furnish sufficient water for household needs, but for fire fighting for which the present mains are very inadequate.

Fire hydrants will be placed in proper locations for protection in case of fire. Our fire department will rest easier when this project is completed.

Procuring of pipe delayed atarting on this job earlier, but no delays are anticipated from now on, stated Mrs. E. P. Wilsey, Water District Manager.

'Imperialistic' Charge Assailed by Marshall

Secretary of State George C. Marshall has denounced as "malicious distortion" the charges which have emanated from Russian sources—that the United States has "imperialist aims" in offering assistance to foreign nations.

Secretary Marshall told the Women's National Press Club in a luncheon address that "historical records clearly show that no people have ever acted more generously and more unselfish than the American people in tendering assistance to alleviate distress and suffering."

At the same time, Secretary Marshall declared that the United States would make "demands" regarding the use of its contributions to world recovery. He laid down a list of four requirements for safeguarding the employment of American aid abroad.

Speaking at the club's ceremonies incident to the inauguration of Ruth Cowan to the Associated Press as President of the organization, Secretary Marshall said the American people "emphatically demand" that their assistance to foreign countries should:

1. Be "effectively used for the purpose for which it was intended."

2. Not "be expended to serve selfish economic or political interests."

3. Specifically be used "to assist in economic rehabilitation."

4. Serve "a great purpose in restoring hope and confidence among the peoples concerned that the world will know peace and security in the future."

Secretary Marshall did not refer directly to the Soviet Union by name or to the fact that in the three-power conference at Paris, Soviet Foreign Minister Vyacheslav M. Molotov is reported to have taken a position in flat opposition to Secretary Marshall's proposals for European recovery.

Four Lane El Camino Real Assured

Harvey M. Toy, president of the California Mission Trails Association, announced today that with the Legislature's enactment of the new Highway Bill, the State Highway Department will hasten the work of 4-laning U.S. No. 101 the entire distance between Los Angeles and San Francisco.

Several important contracts have already been let and others will be started and rushed to completion as soon as possible. This does not mean, Mr. Toy stated, that the work will be completed within one, two or even three years, as there are considerably over 200 miles of highway to realign or widen and scores of bridges to be built, but it does mean that the program on which the Mission Trails Association has worked so hard will now be carried forward to completion, tying together the two greatest cities on the Pacific Coast, San Francisco and Los Angeles, with a highway which will meet all needs for many years to come.

PHYSICIAN LOCATES OFFICE IN SHARP PARK

There is hardly a community as large as Sharp Park that does not have a physician locally available at all times. With this thought in mind, Martin D. Schoeps, M. D., recently made a general survey of this locality and found that the service of a doctor with offices here in Sharp Park would be greatly appreciated, especially during the long vacation absence of Dr. E. C. Kading.

Dr. Schoeps has locatedd an office in the Logan Market on Highway No. 1 and can be reached there, according to his announcement and schedule printed elsewhere in this issue of the Sharp Park Breakers.

Dr. Schoeps is a physician and surgeon of broad experience and will, we believe, render efficient and sympathic service to his patients.

Washingtons Enroute To Oklahoma State

Well on her way by now, Mrs. Everett (Rita) Washington, will soon arrive at her old home in Claremore, Oklahoma, where members of her family will gather for a reunion. Mrs. Washington is accompanied by her two small sons Wardie and Kenneth, and the three are traveling via All American.

The Howards of Ventura, traveling by motor, will also arrive in time to join the happy group. Mrs. Howard and Mrs. Washington are sisters. Rita has not visited her old home for six years and this visit is to cover a period of one month.

Where there is no interest in principle, a nation is morally bankrupt.

Agreement Signed to Provide Supplies for Relief in Europe

Italy and the United States signed an agreement the Fourth of July by which Italy will be provided food and medicines under the United States $350,000,000 foreign relief program.

U. S. Ambassador James C. Dunn, Italian Premier Alcide de Gasperi and Foreign Minister Carl Sforza signed the documents in the Palazzo Chigi.

De Gasperi said it was an especially "happy coincidence" that the accord was signed on American Independence Day. He expressed thanks to the U. S. government, President Truman and the entire American people.

Ambassador Dunn, replying, said the only aim of the program was to give peoples who suffered from the war "an opportunity to recover economic stability."

The fund also will provide food and medicines for the Trieste area, Greece, Austria, Hungary, Poland and China.

Sharp Park BREAKERS

FIRST TOWNSHIP NEWS
A Newspaper of General Circulation
Sharp Park, San Mateo County, California
M. LARUE PITSCHKE, Editor and Publisher Phone 5-3611

$2.50 Per Year.....Six Months $1.50

Entered as second-class matter, November 17, 1939, at the Postoffice at Sharp Park, California, under the Act of March 3, 1879.

NATIONAL EDITORIAL ASSOCIATION 1947 Active Member

The Soft Way?

One spring morning in this BROAD land of ours a meadow lark soared and sang. His thickly feathered wings carried him up and up into the blue, the notes of his joyous song blending with the early rays of sunlight coming into view over the eastern hills and the sparkle of the ocean as it caught the sun's first bright beams. He was free to rise as high as his propellers of flight had strength to carry him. His warble almost lost in the height of blue, expressed joy, freedom and boundlessness. He had always been that way and he knew no other way of life. There were plenty of worms and water on the greensward below and somewhere hidden there was a nest, his home.

As the song ended the bird lowered himself toward the broad fields below where worms, as always, were available. As he descended his sharp eyes noted a man carrying a small box, all shiny and good to look at. What was in that box? In so beautiful a container the contents must hold something extra special.

With curiosity rampant the lark approached the pedestrian. What are you carrying in the beautiful box, Sir? inquired the lark. Worms, fellow, worms, replied the man, and for one of those beautiful feathers of yours, you may have one.

Just one feather! Surely he, the lark, would never miss it. It's a bargain, mister, here's a feather. The lark ate the worm and found that the loss of the feather did not seriously hamper his ability to soar, and what an easy way to secure a breakfast. So the bartering continued for FOUR successive mornings and what to the lark's dismay after the fourth beautiful feather had gone he found he couldn't soar anymore, and without flight there was no song.

Some of us like the lark, do not appreciate our FOUR FREEDOMS and are willing to barter them for mere bait in the shiny box of Communism, which holds seemingly attractive by-paths to an ultimate Utopia totalarianism.

America is the land of opportunity for you and you and you, and within the by-laws of its Constitution the Love of God, the rights and the liberties of man are cherished as the most sacred and precious possessions in our WAY OF LIFE.

It is our freedoms that have made of us the greatest nation on earth, an unselfish nation that is reaching a generous helping hand to needy men, women and children, our brothers across the sea, who feather by feather are losing their liberties in the ever clutching, spreading claws of Communism's false promises.

We need to count our blessings here in America. What hath not God wrought for us?

There are those here and elsewhere who would change the PATTERN, our American Way of Life, for something idealistic but not workable. Are you and you and you willing to barter true democracy for this seeming softer way?

Deer Season Near at Hand in Coastal Area

The Associated Sportsmen of California pronounced itself well-satisfied with the hunting regulations for 1947-48, set by the California Fish and Game Commission on week of June 27-28).

A combine of 107 clubs at the last count, the Associated Sportsmen is considered a bellwether for hunters' sentiments, generally. Many of the regulations adopted were proposed by the State's largest and oldest sportsman's organization.

A two-division deer season for coastal and Sierra regions, the abolishing of various refuges together with the realigning of the boundaries of others, and a restriction on the size and power of rifles used in large game hunting were among the more important decisions reached in the San Francisco regulatory sessions. The gun regulations will go into effect in the 1948-49 season.

Following are the dates and bag limits:

Deer—Coastal area (Districts 2, 2¼, 2½, 2¾, 3, 3½, 4⅛, and all Riverside County east of boundary from Orange County on the south to the intersection at Highway 99 on the north, thence southward to Highway 83 on the west and then south along the San Diego County western line to the Mexican border: Season Aug. 7 to Sept. 15, inclusive, two buck deer limit two points or more on the antlers.

Deer—Sierra (mule and blacktail deer region): Sept. 16 to Oct. 15, inclusive, one buck deer limit, two points or more on the antlers, except in District 1¾ where 3 point bucks only may be taken.

OBEY SIGNALS

Traffic signals are installed for the protection of both pedestrians and motorists, and careful observance by both will help to reduce the traffic accident rate, the California State Automobile Association points out.

Use SHARP PARK BREAKERS Want Ads.

CHURCH SERVICES

Ocean Shore Parish

The Little Brown Church by the Sea.
H. D. Harkins, Minister

The Little Brown Church by the Sea. H. D. Harkins, minister.

Morning worship 11 a.m. Special music. Pastor's sermon theme, "The Mind of God for Today."

Bible School, classes for all grades, 9:45 p.m.

Hour of Prayer Wednesday, 7:45 p.m.

The Witness Hour of Song and Fellowship, 7:45 p.m. Pastor's theme, "The Humanity of Jesus Christ." The radiant house of prayer with a hearty welcome for all.

Catholic Services

At Rockaway Beach Church every Friday from 10:45 a. m. to 11:45 a. m. religious instructions to the children by the Sisters of the Holy Family.

At Sharp Park in the Firemen's Hall, every Friday from 9:30 a. m. to 10:30 a. m. religious instruction.

At Rockaway Church, every Sunday at 10 a. m. Mass with singing and sermon by the clergy of Colma Parish.

More About "The Little Brown Church"

The church was filled Sunday morning with friends from San Bruno, San Mateo and Sharp Park, Little Baby Linda Huber was christened by the pastor. She is the daughter of Doris Devol Huber, prominent in musical circles in the Bay cities.

At the close of the service eight new members united with the Church. They were William Huber and wife Doris, Martin Alley and wife June, Mrs. Margaret Risinger, Jacob Sawyer and wife Vesta, Patricia Ann McGee and Mrs. Betty Mae McGee.

The services closed with a fine spirit of christian fellowship.

GIVE TURN SIGNAL

Motorists are required by the California Vehicle code to signal continuously their intention to turn or to stop for a minimum distance of 50 feet before such a movement is made. Careful observance of this provision is urged by the California State Automobile Association as a traffic safety measure.

W. C. LASSWELL AND CO.
Mortician
6154 Mission Street
DALY CITY, CALIF.
JUniper 7-0670 and
JUniper 5-0610

Closed Mondays

Other Days Open 6 a. m. And Closes 8 p. m.
Peter's Restaurant
6286 Mission Street
DALY CITY

Carl, Betty and Dad Take Trip

Mr. and Mrs. Carl Simons of Montaraz Terrace and the latter's Dad, Mr. Rice of San Francisco took a trip to Reno on a recent Thursday, sojourning there for three days, spending the balance of the week sightseeing at Lake Tahoe, Donner Lake, Chester, Red Bluff and other places of interest.

The trip was made in Dad's car and the vacationers returned to Sharp Pakr Thursday of last week.

KEEP WINDSHIELD CLEAR

A clean, unobstructed windshield giving a clear view of the roadway is essential to safe driving, the California State Automobile Association points out.

FOOTNOTE

Life is hard,
By the yard;
But by the inch,
Life's a cinch!
—Jean L. Gordon.

Rockaway Cafe

AT THE BEACH
Rockaway Beach, Calif.
Steak Dinners, Chops, Delicious Hamburgers, Hot Dogs, Special luncheons and dinners can be arranged.
Dancing every Saturday night
PHONE FL - 5-3423

JANOVITZ'S
General Merchandise
SOMETHING NEW IN EVERY DEPARTMENT
Agents for P. G. & E. S and H Green Stamps
Phone FL 5-3822 1107 San Francisco Blvd.
Sharp Park, California

Junipero Serra Hospital
COLMA, CALIFORNIA
Dr. L. A. Drees
Briggs Street Phone RAndolph 9569

Just Arrived
General Electric Automatic Blankets
and
Bendix Radios and Combinations
Record Assortment
Wiring in Accordance to Nat. Electric Code.
SHARP PARK ELECTRIC
Sales & Service
Phone FL - 5-3446 S. F. Blvd.

C. L. ELGIN
UPHOLSTERER
FURNITURE RECOVERED AND REPAIRED
UPHOLSTERY AND DRAPERY MATERIALS
Highest Quality Work
Make Appointments at
SHARP PARK CLEANERS

J. & L. MARKET
Groceries - Meats - Fruits - Vegetables
S & H GREEN STAMPS
Phone FL 5-3996 Free Delivery

The Small Retailer

What chance has the independent retailer to compete with the chains and hold his own? That old question was recently given a modern answer by Wade O. McCargo, who described himself as a small retailer from Richmond, Virginia, in a speech at the annual meeting of the Chamber of Commerce of the United States.

"After the first World War," he said, "the prophets of doom told us we were going to be put out of business by the chains and big stores. Throughout the years, this prophesy has been repeated. I don't believe it. I know I am going to have to work harder in the months and years to come, but I repeat, the small retailer has a very definite place in our American economy and will remain and prosper if he is willing to work hard enough and is flexible in his thinking, willing to adopt the new methods as they prove themselves to be worthwhile, and carry on a real modern business. Many retailers blame the chains for failure when the fault rests at their own doorstep, their unwillingness to meet changing times and conditions."

Independent merchants do the majority of the retail business of this country—and the proportion of business done by independents and the chains has tended to hold remarkably constant. This simply means that the independents, most of whom have relatively small stores, give their customers the kind of service that keeps them coming back. Far from dying in the face of chain store competition, they have met it, and advanced. There is a place in this country for every kind and size of business—and the progressive small retailer has an assured and profitable position.

World War Two Vets Outnumber Total Of Other Three Wars

At least 10,000,000 veterans will come out of World War II, according to the latest Veterans Administration estimate.

This includes the veterans discharged by the armed forces through June 30 and the soldiers, sailors, marines and others still in service on the same date.

VA said the potential veteran population will increase until the official termination of the war, which has not been declared yet. This is true because the potential figure will include persons entering the armed forces until the war is declared ended.

Thus, the 16,000,000 figure for June 30 is the minimum potential veteran population of World War II.

By comparison, World War I produced 4,627,000 veterans; the Civil war, 1,849,000 Union Army veterans, and the Spanish-American War, 381,000 veterans. This makes a combined total of 6,857,000 for the three wars, or considerably less than one-half of the minimum estimated for World War II alone.

Loaded Truck Hit by North Bound Train; Driver Killed

Driver of a loaded truck was killed in San Bruno Monday of this week, July 7, 1947, when the heavily loaded commercial vehicle was hit by a Northbound Commuter.

The victim of the accident was identified as Edwin A. Maier of 1304 Jenevein avenue in San Bruno.

Where to Find it in San Bruno

A Business and Professional Guide to Progressive Business and Professional Concerns

the MAN
Home of National Brands
Orange and Green Stamps
PHONE 4046

ELLINGSON'S SPORT CENTER
GUNS — AMMUNITION — FISHING TACKLE AND CAMPING EQUIPMENT — ATHLETIC EQUIPMENT — CUTLERY
Phone 2739-W 490 San Mateo Avenue

GARDEN CITY PRODUCTS CO.
NATURES GOLD FEEDS — SEEDS — INSECTICIDES
FERTILIZERS
498 San Mateo Avenue Phone San Bruno 1570
We Deliver

San Bruno Camera Shop
Photo Finishing
Photostat Copies
MOVIE RENTALS
580 SAN MATEO AVENUE
PHONE SAN BRUNO 1185

EDWARD J. NAGEL
PLUMBING AND HEATING CONTRACTOR
Plumbing Fixtures of all Makes
General and Hoyt Heaters — Western Holly Stoves
Phone San Bruno 3598-W 912 San Mateo Avenue

NATION'S PAINT AND SUPPLY
Complete Line of NASON PAINTS
Varnishes and Enamels — Automotive Laquers — Enamels and Accessories
El Camino at Jenevein—Next to Shell Station Phone 1853

MELODY LANE
San Bruno Store of Music
COMPLETE STOCK OF RECORDS POPULAR AND CLASSICAL
EMERSON - ZENITH RADIOS
EXPERT REPAIRING SERVICE
PHONE SAN BRUNO 2992-M

THE MODEL MODE
THE VERY NEWEST — THE VERY SMARTEST
Women's Coats, Suits, Dresses, Sportswear, Lingerie, Accessories
OPEN A CHARGE ACCOUNT OR BUDGET ACCOUNT
Phone San Bruno 71 509 San Mateo Avenue

CHAPMAN'S
YOUTH FASHION SHOPPE
SPECIALIZING IN INFANTS AND CHILDREN'S WEAR
605 SAN MATEO AVENUE
Phone San Bruno 4369-W

ADAMS APPLIANCE SERVICE
WASHING MACHINES REPAIRED
KEYS MADE TO ORDER
PHONE 4266-J
609 CRYSTAL SPRINGS AVENUE

Pessano Electric
REFRIGERATION SERVICE
WASHING MACHINE REPAIRS
RADIO AND ELECTRIC
650 San Mateo Avenue
CALL SAN BRUNO 692

JOHN'S Upholstery & Repair Shop
SPECIALIZE IN RECOVER WORK
52 CYPRESS COURT
Across from Purity Parking Lot
PHONE SAN BRUNO 3082-J

GEORGE BONALD MEN'S SHOP
EXCLUSIVE MEN'S STORE
FEATURING NATIONAL ADV. LINES
PH. 3784-J 837 SAN MATEO AVE.

SAN BRUNO HOBBY SHOP
HOBBY SUPPLIES AND BICYCLES
BICYCLE REPAIRING
PH. 3789-M 425 SAN MATEO AVENUE

CINDERELLA BEAUTY SALON
PROP. FRANCIS TINKHAM
486 SAN MATEO AVENUE
PHONE SAN BRUNO 3110-J

Appliance Repairs
MARELICH APPLIANCES
660 SAN MATEO AVENUE
PHONE SAN BRUNO 4274

SAN BRUNO TIRE SERVICE
RECAPPING · VULCANIZING
AGENCY - KELLY SPRINGFIELD TIRES
PHONE 3733 968 SAN MATEO AVE.

WATCH REPAIRING
Maxwell The Watchmaker
in LEIR'S
Phone 3784-W 556 San Mateo

C & W Lumber Co.
HIGH CLASS BUILDING MATERIAL
Phone San Bruno 3951
833 San Mateo Avenue

San Bruno Flower Salon
FLOWER DESIGNS FOR ALL OCCASIONS
FIGURINES - VASES AND PAINTINGS
WE TELEGRAPH FLOWERS
See News Item in San Bruno Daily June 15.
443 San Mateo Ave. Ph. 614-W

San Bruno Paint and Wallpaper Store
MORWEAR PAINTS LAST 8 LONGER
PHONE 318
588 SAN MATEO AVENUE

Stodick's Stationery
Greeting Card Headquarters
Office Supplies and Gifts
GOLD STAMPING
OPPOSITE BAFEWAY 430 SAN MATEO
PHONE SAN BRUNO 1022-W

BROWN'S CREDIT JEWELERS
BUY WITH CONFIDENCE
458 1-2 SAN MATEO AVENUE
PHONE SAN BRUNO 3631-R

THE LITTLE GIFT and PLANT SHOP
UNIQUE PLANNINGS FOR DISTINCTIVE HOMES
GOLD FISH AND SUPPLIES
BEDDING PLANTS
424 SAN MATEO AVENUE

ELECTRIC AND GAS APPLIANCES
RADIOS
MARELICH APPLIANCES
660 SAN MATEO AVENUE
PHONE SAN BRUNO 4274

??

Jewelry of Quality
BUDGET TERMS IF DESIRED
MARELICH'S JEWELRY
SEE LARGE DISPLAY ON OTHER PAGE
638 SAN MATEO AVE. PH. S. B. 4274

??

??

CLUB CLEANERS
COURTEOUS SERVICE
MENDING and ALTERATIONS
Phone 3116 609 San Mateo Avenue

WARREN MOTOR CO.
Authorized Kaiser-Frazer Sales and Service
DELIVERIES NOW
Phone 2669 860 San Mateo Avenue

Dependable Typewriter Service
SALES - RENTALS AND REPAIRS
AUTHORIZED DEALER FOR THE NEW UNDERWOOD AND ROYAL PORTABLE TYPEWRITER - FREE PICKUP AND DELIVERY. FREE ESTIMATES.
425 San Mateo Ph. S.B. 3769-W

SUNMASTER VENETIAN BLINDS
RUST PROOF ALUMINUM BLINDS
Made to Order
FREE ESTIMATES
Manufactured at 820 San Mateo Avenue
Phone San Bruno 53

Dutch Boy PAINTS
KELVINATOR PRODUCTS
DELTA POWER TOOLS
SPORTING GOODS
HOME WARES
Burdick's Hardware
PHONE 3844 549 SAN MATEO AVE.

THE ABOVE SAN BRUNO MERCHANTS AND PROFESSIONAL MEN ASSURE YOU OF THE MOST COURTEOUS SERVICE

SHOP IN SHARP PARK

COASTSIDE REPORTER

Old Man Harmony is the best man on any job—his pay cannot be measurled in coin of the realm.

Paul R. Farrell and small daughter, Jeanie, of San Francisco, visited Paul's father, E. E. Farrell, Saturday of last week and enjoyed dinner with Ye Editor.

The Girl Scouts of the swimming class took their first lesson Monday, July 7th. Lessons will continue to August first. Thirteen members have signed, all but two of the group have joined the class. Swimming instructions are conducted at Jefferson Union High School under Red Cross supervision. Transportation is being donated by public spirited citizens.

Mondays, Wednesdays and Fridays are the days scheduled for the lessons.

Mrs. Elleo Somnarstruot of San Francisco is visiting her daughter and granddaughter, Mrs. Helen Sprowl and Sandra, arriving nu Tuesday of this week for a few days sojourn.

The Emmet Fellows family of Salada avenue returned Tuesday of last week from a vacation trip to Red Bluff, where the four visited Mr. Fellows' mother and dad, and then to Redding, where the group visited a brother-in-law and sister of Emmet, Mr. and Mrs. Carl Anderson. Sightseeing trips to Shasla Dam, Pitt River bridge and other points of interest were also enjoyed. Marie remained with grandparents for a longer visit and Viola returned with her parents.

Friends of Bnb Kelley, sun nf Mr. and Mrs. William Kelley nf Clarendon Road, surprised him on his 14th birthday, Tuesday evening, July 1, 1947. Guests included Mavis Perry, Annie Mendonca, Shirley Mcintyre, Theasa Touhy, Faye West, Andrienne Simms, Lee Weeks, Ruhy Royal, Norman Mariant, Lawrence Jenkins, Victor Roggenbusch, Pete West, Richard Van Paul, David Nathan and Charles Bublak. Mrs. Palma Mendonca and Mrs. Eleanor West assisted Mrs. Kelley with the serving of refreshments.

Claudell Lawrence spent the past week-end of July Fourth with uncle nad aunt, Mr. and Mrs. Jack Kerr of San Francisco. Claudell is the daughter of the Claode Lawrences of Paciflh avenue.

Ed Fernandes, son of Mr. and Mrs. E. Pacini of Six Tee Inn, received his military discharge several weeks ngo and since that time is enjoying being a civilian. He was stationed at Fort Bliss, Texas. At present he is employed at Moss Beach.

Mr. and Mrs. Harry Olson of Kahala avenue are looking forward to a visit in the near future from Minnesota guests, including Mr. and Mrs. Oliver Ostensoe and their son and daughter-in-law, James and Lilllan Ostensoe. The Olsons are planning many interesting auto trips during the visit and Harry is planning to take his vacation at that time. Oliver Ostensoe is an atlorney in Canby, Minnesuta and James is Assistant Dean of the University of Minnesota.

The new baby at the William Corley home is an adorable little girl, whom her parents have named Priclla Marie. Mother snd babe retorned from the hospital last Sunday.

Mr. and Mrs. Bruce Mcintyre of Mirador Terrace, and Mr. and Mrs. Chet Cydrus and Margaret uf Salada avenue, dropped in for a neighborly chat at Flower Bed Cottage, Tuesday evening of this week. Fortonately a freshly baked cake saved the day and cake and coffee were served by ye publisher in the late evening.

Mrs. Sara Davies of Davies Variety Store has been ill snd confined to her home for several days. She is back at the store again still smiling in spite of the discomfort she endured.

Dr. Martin D. Schoeps and M. Sidlow were business callers at the office of the Sharp Park Breakers Thursday afternoon of this week.

TRAFFIC SAFETY EDUCATION

The Eno Foundation for Highway Traffic Control (Sauratuck, Connecticut) has issued a guidebook "Traffic Safety Education," which may be secured for the asking. It is a worthwhile publication. The Seventeenth District Congress of Parents and Teachers has an active committee at work cooperating with local schools to promote courses in safety driving and in giving definite instruction dealing with all safety problems.

FIREHOUSE COSSIP

(Continued from Page One)

Feeling sociable, we stopped and talked for fifteen or twenty minutes as is the habit in Sharp Park, when suddenly we thought we saw the tent move. We mentioned the fact to Joe. "Oh yes," he said, "My wife is holding it up inside." She sure must love you Joe.

Wonder if the President of the Auxiliary, Angel Stenerson, noticed the full moon last Thursday night?

Charles "Casanova" Brown, chairman of the "Community Building Fund" Committee has been wearing quite a large smile lately. We presume that ticket sales must be coming up to his expectations.

LIBRARY HOURS FOR ROCKAWAY BEACH

Monday—7 to 9 p.m.
Wednesday—3 to 5 p.m.
Friday—3 to 5 p.m. (during vacation).

VISIT EARL and DORIS AT

Cunningham's Coffee Shop

Luncheons - Dinners and A LA CARTE ORDERS
Full course dinner after 5 P. M.
Closed Wednesday Closing Hours
8 P.M. Until Further Notice
PHONE FL - 5-3472

Phone FLanders 5-3641
SANDERS SHEET METAL SHOP
BLOWER, GRAVITY, FLOOR FURNACES
And WATER HEATERS
KITCHEN VENTS & FANS
ALL VARIETIES OF METAL WORK
Now located next door to Cunningham Coffee Shop . . . Sharp Park, Calif.

PEDONE'S
Furniture & Appliances
RADIO REPAIRS

A. B. C.
WASHERS
Flanders 5-3471 SHARP PARK, CALIF.
—TERMS—

INSURANCE
(All Coverage)
Res. Agent Glenn Falls Insurance Co.
NOTARY PUBLIC
MYRTLE BURKE
153 SAN JOSE AVENUE
Sharp Park
Phone FL - 5-3427

POPULAR GAMES
Held by the
ROCKAWAY BEACH PROGRESSIVE CLUB
and VOLUNTEER FIRE DEPARTMENT
at the Rockaway Beach Fire House
FRIDAY, JULY 18
THREE FINE PRIZES
Bring Your Friends and Get Acquainted

STATE THEATRE
SOUTH SAN FRANCISCO
SUNDAY — TUESDAY, July 13, 14, 15
"HOMESTRECH"
CORNEL WILDE — MAUREEN O'HARA
"FUN ON A WEEKEND"
EDDIES BRACKEN — PRICELLA LANE
WEDNESDAY, July 16
"NOTORIOUS GENTLEMAN"
REX HARRISON — LILLI PALMER
"JEWELS OF BRANDENBURG"
RICHARD TRAVIS
THURSDAY — SATURDAY July 17, 18, 19
"THE TWO MRS. CARROLLS"
HUMPHREN BOGART — BARBARA STANWYCK
"LOVE AND LEARN"
JACK CARSON — ROBERT HUTTON

Martin D. Schoeps, M. D.
ANNOUNCES THE OPENING OF OFFICES
AS
Physician and Surgeon
IN SHARP PARK
at Legion Market Building
OFFICE HOURS
Tuesday 11:30-1:00 Thursday 11:30-1.00 Saturday 1:00-3:00
PHONE—FLanders 5-3482
San Bruno 2107 and 319-W

Housewares
Clothing for the Whole Family
Shoes for Women and Children
Fine Gift Wares
FLOOR SANDER AND WAXER FOR RENT
DAVIES VARIETY STORE
Phone FLanders 5-3984 Sharp Park, California

DICK'S CAFE
DINNERS
- Otto Herling and Al Sohl -
Proprietors
NEW CHEFS Bill and Ruby Serve
TASTY FOOD
"Where old and new friends meet"
County Road at Paloma avenue
Sharp Park, Calif.
COCKTAILS

NOTICE OF LOCAL IMPROVEMENT SEWER SYSTEM

NOTICE IS HEREBY GIVEN that on the 7th day of June, 1947, the Sanitary Board of the Sharp Park Sanitary District adopted its Resolution of Intention No. 23, wherein it did declare that in its opinion the public interest and convenience required, and that it was the intention of said Board to order the following acquisition to be had and work to be done and improvements to be made in and for said District, to-wit:

(a) The construction of sanitary sewer mains, collection and outfall system, interceptor mains, sedimentation tank and pumping plant as more particularly set forth and described in Exhibit "A" attached to and made a part hereof by reference thereto.

(b) The acquisition of the easements specified in said Exhibit "A" and necessary therefor.

All of said work and improvements are to be constructed at the places and in the particular locations, of the forms, sizes, dimensions and materials, and at the lines, grades and elevations, shown and delineated on the plans, profiles and specifications adopted therefor by the Sanitary Board and on file for public inspection at the office of the Secretary of said Board.

WHEREAS, said contemplated acquisition and improvements, in the opinion of the Sanitary Board of said District, are of more than local or ordinary public benefit, and said Board does hereby make the costs and expenses thereof, and the expenses incidental thereto, chargeable upon an assessment district, which district said Board declares to be the district benefited by said acquisition and improvements and to be assessed to pay the costs and expenses thereof, and which said assessment district and the exterior boundaries thereof are more particularly described in said resolution of intention, except the public streets and highways therein being used in the performance of a public function.

Notice is hereby given that serial bonds to represent unpaid assessments, and bear interest at the rate of not to exceed six per cent (6%) per annum, will be issued hereunder in the manner provided by the Improvement Bond Act of 1915, the last installment of which bonds shall mature fourteen (14) years from the second day of July next succeeding ten months from their date.

Except as herein otherwise provided for the issuance of bonds, said work shall be done pursuant to the Municipal Improvement Act of 1913 (Deering Act No. 5215), as amended.

Notice is further given that the District Engineer of said District, pursuant to said Act and said Resolution of Intention adopted pursuant thereto, did, on the 8th day of June, 1947, file with the Secretary of the Sanitary Board of said District his report in writing on said acquisition and improvements, consisting of a written report generally describing the proposed acquisition and improvements to be made hereunder, setting forth therein a description of the rights of way to be acquired and having attached thereto maps or plats thereof, and generally describing and referring to the plans and profiles, specifications, estimate of costs of acquisition and improvements and incidental expenses, diagram and assessment filed with said Secretary as parts of said report, and that said Board did on said date consider and examine said report, and by resolution preliminarily approved and confirmed it as filed, without modification, and ordered that said report stand as the report for the purposes of all subsequent proceedings had pursuant to said resolution of intention.

NOTICE IS FURTHER GIVEN that Wednesday, the 6th day of August, 1947, at the hour of eight o'clock P.M. in the regular meeting place of said Sanitary Board in the Sharp Park Fire House; Sharp Park, California, in said District, is the time and place appointed and fixed by said Board for hearing protests in relation to said proposed acquisition and improvements; and that any person interested, objecting to said proposed acquisition or improvements, or to the grades at which said work will be done, or to the extent of the assessment district, or to the District's Engineer's estimate of the costs and expenses thereof, or to the proposed diagram and assessment for the costs and expenses thereof, may file a written protest with the Secretary of said Sanitary Board at or before the time set for the hearing referred to herein.

Reference is hereby made to said resolution of intention, and said report, including said descriptions of the rights of way to be acquired and the maps or plats thereof, plans and profiles, specifications, estimate of costs, diagram and assessment, for a more particular description of said acquisition and improvements to be had and done, and for further particulars, all on file in the office of the Secretary of said District, in care of Bruce B. McIntyre, Paloma and Mirador, Sharp Park, California.

Dated: June 7, 1947.

ERNEST A. WILSON,
Secretary of Sharp Park Sanitary District.

EXHIBIT "A"

1. The construction of 12-inch vitrified clay pipe sanitary sewer with manholes in Montecito Avenue opposite Lot 28, Block 1, Brighton Beach No. 2 to County Road, thence along County Road and its northerly production along Ocean Shore Highway and an easement to be acquired from Montecito Avenue to the southern boundary of Pacific Manor produced westerly, thence along said boundary production to and across the Ocean Shore Highway.

2. The construction of 8-inch vitrified clay pipe sanitary sewer with manholes in easements to be acquired from the existing manhole at the N. W. corner of Pacific Manor, thence easterly 220 feet, northerly 703 feet, westerly 110 feet, and northerly 137 feet to Pacific Avenue (Edgemar), thence along Pacific Avenue to Bancroft Way.

3. The construction of 8-inch vitrified clay pipe sanitary sewers with wye branches and manholes in:

Ocean Boulevard between Bella Vista Avenue and Montecito Avenue;

Bella Vista Avenue and Montecito Avenue between Ocean Shore Highway and County Road;

Paloma Avenue and Santa Rosa Avenue between Ocean Boulevard and County Road;

Carmel Avenue, Santa Maria Avenue and San Jose Avenue between Ocean Shore Highway and Ocean Boulevard;

Montecito Avenue from Ocean Boulevard to opposite Lot 16, Block 3, Salada Beach;

Santa Rosa Avenue from opposite Lot 31, Block 4, Salada Beach, to Ocean Shore Highway;

Hill Lane from opposite Lot 20, Block 11, to opposite Lot 5, Block 10, and from opposite Lot 2, Block 10, Brighton Beach No. 2, to Hilton Way;

Hilton Way from Hill Lane to Palmetto Avenue;

Pacific Avenue from Ocean Shore Highway to westerly boundary of Brighton Beach No. 2, thence through Lots 10 and 30, Block 1, said subdivision, to Montecito Avenue;

Easterly 5 feet of Lot 6, Block 10, Brighton Beach No. 2 from Hill Lane to Pacific Avenue;

Lake View Avenue and Buckingham Road from Pacific Avenue to Brighton Road;

Lakeview Avenue from Brighton Road to Clarendon Road;

Palmetto Avenue from Pacific Avenue to Clarendon Road;

Clarendon Road between Lunetta Avenue and its westerly end;

Brighton Road from Palmetto Avenue to Ocean Shore Highway and from Scenic Way to its easterly end;

Lakeside Avenue between Clarendon Road and Laguna Way, thence along Laguna Way to the easterly side of Ocean Shore Highway; Casino Way from Clarendon Road to Birch Lane;

Walnut Lane from Casino Way to its easterly end, and across easements to be obtained to Palmetto Avenue;

Northerly 5 feet of Lots 22 thru 14, Block 5, Brighton Beach No. 3 and along its prolongation in easements to be acquired to Palmetto Avenue;

Westerly side of Ocean Shore Highway between Laguna Way and Bella Vista Avenue;

East side of Ocean Shore Highway from Bella Vista Avenue to opposite Lot 2, Block 9, Salada Beach, and from Clarendon Road to Lot 29, Block 31, Brighton Beach No. 1;

Bella Vista Avenue from Mirador Terrace to Ocean Shore Highway; Westerly 5 feet of Lots 11 thru 20, Block 7, Salada Beach; Westerly 5 feet of Lots 14 thru 20, Block 8, Salada Beach;

Paseito Terrace from Escalero Terrace to Carmel Avenue;

San Pedro Terrace between Mirador Terrace and Sierra Terrace; Vallejo Terrace between San Pedro Terrace and San Mateo Avenue; Easterly 5 feet Lot 11, Block 36, Salada Beach, to Loma Vista Terrace;

Loma Vista Terrace from Mirador Terrace to Sacramento Terrace; Northerly 5 feet of Lots 17 thru 22, Block 38, Salada Beach; Easterly 5 feet of Lots 23 and 24, Block 27, Salada Beach; Northerly 5 feet of Lots 20 thru 38, Block 27; Salada Beach; Northerly 5 feet of Lots 41, 42 and 43, Block 27, Salada Beach; Westerly 5 feet of Lot 2, Block 27, Salada Beach;

Southwesterly 5 feet of Lot 17, Block 26, Salada Beach; Northerly 5 feet of Lots 26, 29, 30 and 31, and easterly 5 feet of Lot 9, Block 28, Salada Beach;

Northerly 5 feet of Lots 20 thru 35, and in easterly 5 feet of Lot 14, Block 32, Salada Beach to Montaraz Avenue, and thence to Carmel Avenue;

Sacramento Terrace between Loma Vista Terrace and Montaraz Avenue;

Montaraz Avenue between Sacramento Terrace and Park Row;

Park Row between Montaraz Avenue and Carmel Avenue;

Southerly 5 feet of Lots 2 thru 16, and Lot 41, Block 30, Salada Beach;

Sierra Terrace between Loma Vista Terrace and Montaraz Avenue;

Carmel Avenue from Sierra Terrace to San Mateo Avenue, thence along San Mateo Avenue to opposite Lot 13, Block 22, Salada Beach;

Southerly 5 feet of Lots 2 thru 10, Block 23, Salada Beach, to Sierra Terrace, and the southerly 5 feet of Lots 1 thru 14, Block 24;

Larch Lane from Olive Lane to Ocean Shore Highway;

Olive Lane from Charing Cross Way to its south end;

Kohala Avenue between Cedar Lane and Goodman Road;

Goodman Road, Cypress Lane, Moana Way and Cedar Lane between Kohala Avenue and their east end;

Southerly 5 feet of Lots 16 thru 32, Block 25, Brighton Beach No. 1;

Pacific Avenue between Lunetta Avenue and Kohala Avenue;

Bancroft Way and Monterey Road from Pacific avenue to Beaumont Boulevard;

Beaumont Boulevard between Monterey Road and Ocean Shore Highway;

Southerly 5 feet of Lots 22 thru 42, Block B, Edgemar;

Southerly 5 feet of Lots 31 thru 55, Block E, Edgemar;

Fremont Avenue between Monterey Road and Channing Way;

Clifton Road between Ocean Shore Highway and Beaumont Boulevard;

Channing Way between San Pedro Boulevard and Beaumont Boulevard;

Westerly 5 feet of Lot 5, Block 2, and continuing across Lot 4 to Lot 45, thence along the southwesterly 5 feet of Lots 28 thru 32, and thence prolonged through Lots 33 and 34, and the southwest 5 feet of Lots 42 thru 45, Block 2, and the northwest 5 feet of Lots 39, 40 and 41, Block 2, Edgemar;

Southerly 5 feet of Lots 27 thru 30, and from Lots 33 thru 52, Block C, Edgemar;

Southerly 5 feet of Lots 23 thru 42, Block F, Edgemar;

Southerly 5 feet of Lots 20 thru 34, Block O, Edgemar;

Westerly 5 feet of Lots 18 thru 21, and in southerly 5 feet of Lot 8, Block 1, Edgemar; thence along Beverly Place to Channing Way;

Southerly 5 feet of Lots 2 and 3, and in southerly 5 feet of Lots 0 thru 9, Block 40, Edgemar;

Short Street from Clifton Road to Channing Way;

Winwood Avenue between Channing Way and San Pedro Boulevard;

Park Lane between Winwood Avenue and Beaumont Boulevard;

Southerly 5 feet of Lots 4 and 7 thru 14, Block 39;

Gordon Way between Winwood Avenue and Beaumont Boulevard;

Southerly 5 feet of Lots 18 thru 20, in westerly 5 feet of Lots 22 thru 25, and in southerly 5 feet of Lot 6, Block 3, Edgemar;

Southerly 5 feet of Lots 11 thru 18, Block 5, Edgemar;

Lincoln Lane to Ocean Shore Highway;

Southwesterly 5 feet of Lots 12 thru 20, Block H;

Pacific Avenue from Bancroft Way to Ocean Shore Highway;

San Pedro Boulevard between its northerly and southerly junction with Ocean Shore Highway, thence along Ocean Shore Highway to Beaumont Boulevard;

Westerly side of Ocean Shore Highway from Avalon Way to Monterey Road, thence easterly across Lot 7, Block 43, Edgemar, to Pacific Avenue;

4. The construction of 8-inch class 100 Transite pipe for domain in Brighton Road from the easterly portion of Lot 7, Block 3, Brighton Beach No. 2 to Palmetto Avenue, thence along Palmetto Avenue to Montecito Avenue; and 80 feet of 8-inch vitrified clay pipe on Lakeside Avenue between Laguna Way and Clarendon Road.

5. The construction of manholes complete in existing sewers, as follows:

In Salada Avenue between Ocean Boulevard and County Road; Santa Rosa Avenue and Paloma Avenue between County Road and Ocean Shore Highway;

Eastlake Avenue between Charing Cross Way and Larch Lane;

Brighton Road, Moana Way and Pacific Avenue from Ocean Shore Highway to their easterly ends;

Carmel Avenue and San Mateo Avenue between Mirador Terrace and their easterly end;

Montaraz Avenue between Park Row and its easterly end.

6. The construction of three highway crossings under pavement of the Ocean Shore Highway; two 6-inch V. C. P. in casing, one at Laguna Way and one at Monterey Road; one 12-inch V. C. P. in casing at the southerly boundary of Pacific Manor.

7. The installation and construction of a reinforced concrete pump sump with ejector pump together with all necessary fittings and accessories on the easterly 25 feet of Lots 8 and 7, Brighton Beach No. 2.

8. The construction and installation of a reinforced concrete clarifier tank with mechanical collector and sludge pump with all fittings and accessories in Block 1, Brighton Beach No. 2.

9. The construction and installation of a 12-inch flanged cast iron pipe on reinforced concrete steel shell pilings with wood walk from high tide line Gal 4—Notice of local improvem to low tide line in the Pacific Ocean, opposite Block 1, Brighton Beach No. 2.

10. The acquisition of easements over the following parcels of land:

a) In Brighton Beach No. 1: S. 5 feet of Lots 17 thru 32, Block 25;

b) In Brighton Beach No. 2: in Block 2, N. ½ Lots 9 and 17; Block 3, E. 5 feet Lots 1 thru 5; Block 10, E. 5 feet of Lot 8;

c) In Brighton Beach No. 3: in Block 5, N. 5 feet Lots 14 thru 22;

d) In Salada Beach: in Block 7, W. 5 feet of Lots 11 thru 20; Block 8, W. 5 feet of Lots 15 thru 20; Block 23, S. 5 feet of Lots 2 thru 10; Block 24, S. 5 feet of Lots 1 thru 14; Block 27, E. 5 feet of Lots 23 and 24, N. 5 feet of Lots 26 thru 44, and W. 5 feet of Lot 2; Block 28, E. 5 feet Lot 9, and N. 5 feet of Lots 28 thru 31, and S. W. 5 feet of Lot 17; Block 30, S. 5 feet of Lots 41 and 2 thru 10; Block 32, E. 5 feet of Lot 14, N. 5 feet of Lots 20 thru 35, and portion of Lot 4 south of westerly prolongation of northerly line of Lot 34; Block 38, E. 5 feet of Lot 11, N. 5 feet of Lots 17 thru 22;

e) In Edgemar: In Block B, S. 5 feet of Lots 22 thru 42; Block C, S. 5 feet Lots 27 thru 52; Block E, S. 5 feet Lots 31 thru 55; Block F, S. 5 feet Lots 23 thru 42; Block O, S. 5 feet Lots 19 thru 34; Block H, S. 5 feet Lots 12 thru 20; Block 1, E. 5 feet Lots 6 thru 13, S. 5 feet Lot 8; Block 2, S. E. 5 feet Lot 8, W. 5 feet Lots 39 thru 45, S. W. 10 feet Lots 34 thru 37, SW. 5 feet Lots 27 thru 32, and a strip 10 feet wide across Lot 33, the center line of which is a direct extension southerly of the center line of the strip through Lot 32; Block 3, S. 5 feet Lots 16 thru 10, W. 5 feet Lots 22 thru 25, S.W. 5 feet Lot 8; Block 5, S. 5 feet Lots 10 thru 15, and the S. E. corner of Lot 18, which is a direct extension of the strip across Lot 15; Block 43, a 5 foot strip across Lot 7, the center line of which is the easterly extension of the center line of Monterey Road;

f) In lands of Pacific Development Co.: S. 5 feet from Ocean Shore Highway N. 82° 45' 30" W. 120 feet; and a 10 foot strip the center line of which commences at a point N. 8° 26' E. 26 feet from the N. W. corner of Block 3, thence S. 81° 32' E. 220 feet, N. 8° 26' E. 703 feet, N. 81° 32' W. 110 feet, and due N. 137.06 feet to the S. line of Edgemar.

g) In lands now or formerly of U. S. A.: A 10 foot strip, the center line of which begins at a point in the S. line of the lands of Pacific Development Co., distant N. 82° 45' 30" W. 120 feet from the W. line of Ocean Shore Highway, thence S. 12° 49' 30" W. 20 feet more or less to the lands of Ray T. Higgins, Inc.; and thence continuing southerly across said lands 460 feet more or less to the W. line of County Road.

11. The acquisition in fee of the E. 25 feet of Lots 6 and 7, Block 3, all of Block 1, lying between the W. line of Lots 22 and 27, in Brighton Beach No. 2, and the lands in said block formerly conveyed to the County of San Mateo.

Published in Sharp Park Breakers, July 4-11, 1947.

Had faith is stronger than no fsith.

WARSHAWSKI'S
Dry Goods Store
at
6340 Mission Street
DALY CITY
Carries
NEARLY Everything for the Home and Family

DAVIES VARIETY STORE

Girdler Glass

Hilton Way
Sharp Park, Calif.
GLASS OF ALL KINDS GLAZING
Phone FL - 5-3636

U. S. Sets Record For Food Shipments To Aid the World

President Truman reported that United States' exports of food to the world's hungry set an all-time record in the past 12 months and he promised continued American aid.

He indicated in a statement, however, that future assistance will have to be reduced if corn and other summer-grown grain crops are short. The corn crop has been plagued by a wet, cool spring and by destructive floods.

The president said the United States exported 18,433,000 long tons or about 41,275,000,000 during the year ending June 30. "This," he said, "is the largest total of food ever shipped from one country in a single year.

The old record of 17,122,000 tons was set by the United States a year ago.

While calling attention to the U. S. contribution to "human needs abroad," Mr. Truman said "we must not lose sight of the fact that even the great efforts of this and other exporting countries fell short of meeting urgent post-war needs for food."

"Millions of people are still desperately hungry," he said. "Within our ability to share our resources, we will continue to do our part to relieve human suffering and to help other countries to help themselves."

The president made his statement in releasing a detailed report on food exports by the cabinet committee on world food programs. Its members are Secretary of Agriculture Anderson, Secretary of State Marshall and Secretary of Commerce Harriman.

Both Mr. Truman and the committee carefully refrained from making definite export commitments beyond August. The government already has made grain export allocations for July and August calling for shipments at recent high levels.

—o—

DANGEROUS PRACTICE

Pedestrians who step out into a traffic lane from between parked cars or from behind an obstruction expose themselves to extreme danger, the California State Automobile Association warns, since approaching drivers often cannot see them in time to stop.

Leases to Increase Maximum Rents

The Housing and Rent Act of 1947 provides for a 15 per cent increase with a lease effective as of December 31, 1948 under certain provisions and conditions. Much confusion has arisen as to the exact requirements and as to the method by which a lease increasing maximum rent shall be prepared, executed, filed in the Area Rent Office and become effective under the Housing and Rent Act of 1947.

"It is apparent from the queries that have come to the Office of Rent Control at 1355 Market Street, San Francisco," said Henry A. Cross, area rent director, "that great care must be exercised by both landlords and tenants in entering into this agreement."

Questions and answers have been prepared to cover most of the problems that arise in connection with this situation.

1. Q: Must a tenant sign a lease providing for a 15 per cent increase in rent?

A: No. The Housing and Rent Act of 1947 provides that such agreement must be voluntary. The tenant who does not sign such lease is still protected by the rent regulations.

2. Q. May a tenant be evicted if he refuses to sign a lease under the provisions of the new Act?

A: No. The signing of such lease must be voluntary, and a tenant may be evicted only for one of the five specified causes set forth in the Housing and Rent Act of 1947.

3. Q: If a tenant does not sign a lease providing for an increased rent up to 15 per cent, what is the maximum rent he must pay after July 1, 1947 and as long as the present Act continues in effect?

A: The maximum rent in effect on June 30, 1947, as modified by any subsequent order of the rent director.

4. Q: If a tenant does not choose to sign a lease providing for an increased rent, and he is threatened or coerced by the landlord, what action should the tenant take?

A: The tenant should immediately report such matter to the area rent office.

—o—

Food Assured Germany In Future Program

U. S. Secretary of Agriculture Clinton Anderson said he had given American authorities in Germany a guarantee of shipments of at least 300,000 tons of food monthly from the United States to the combined British-American zones of Germany.

He estimated at a news conference this would insure fulfilment of the current official ration of 1550 calories daily for the normal consumer—a ration which has not been met for several months.

Joining in the same conference, Secretary of Commerce W. Averell Harriman said that, despite failure of the Paris Conference, it remained the American objective to win as many nations as possible to co-operative effort for economic reconstruction.

—o—

A maid to live on the premises.

A maid to live on the premises.

Insurance Deadline Near for Veterans

Floyd D. Oranger, veterans service officer, warned veterans who have allowed their National Service Life Insurance to lapse that the deadline is drawing near for reinstatement of their policies without a physical examination. The final date is January 1.

This date is particularly important to the veteran who may for some reason be unable to pass a physical examination, and the opportunity to reinstate his wartime insurance coverage may be the last chance he will ever have to obtain life insurance.

TEACHER'S RESPONSIBILITY

The classroom teacher is responsible for the character education of our citizens in a far greater degree than any other segment of our Governmental units.

—Dr. John S. Carroll

EXCAVATING
GRADING
Loam - Fertilizer
JOHN NOLAN
Phone FL 5-3611

WHEN YOU THINK OF HOME THINK OF US
KIRKPATRICK'S
COMPLETE HOME FURNISHINGS
"Where QUALITY Is Higher Than PRICE"
Phone San Bruno 2822 441 San Mateo Avenue
Free Delivery SAN BRUNO, CALIFORNIA Easy Terms

CLYDE C. THOMAS
Jeweler
WATCH REPAIRING *ENGRAVING*
JEWELRY REPAIRING
BRANCH OF HALF MOON BAY JEWELRY STORE
Located in MJ Leather Works Building
Open For Business
Saturday, June 28th

Glen Park Roofing Company

M. B. Castagnetto
Free Estimates
Bus. Ph. Randolph 5323
511 Vienna Street
Res. Ph. Delaware 7009
175 Dartmouth Street
San Francisco, Calif.

Pete and Anna's
SHARP PARK
County Road at Salada
STEAKS — CHICKEN
Dinner Parties by Appointment
Chef Extraordinary
Phone FL 5-3991

BRUCE B. McINTYRE
Real Estate
LOANS INSURANCE
Telephone FL - 5-3813

Wander Inn
Pedro Valley-Highway 1

Joe & Maggie
On the Beach . . . Bathing and Fishing
. . . It's Cozy Inside
DANCING EVERY EVENING
Phone FL - 5-3787

El Camino THEATRE
Sunday, Monday, Tuesday—July 13, 14, 15
"LOVE AND LEARN"
JACK CARSON
"TWO MRS. CARROLLS"
Humphrey Bogart — Barbara Stanwyck — Alexis Smith
Wednesday Thru Saturday—July 16, 17, 18, 19
"THE HOME STRETCH"
MAUREEN O'HARA — CORNEL WILDE
"FUN ON A WEEK END"
EDDIE BRACKEN — PRICILLA LANE

Benefit Yourselves Shop In San Mateo

Jolin Furniture Co.
WINDOW SHADES
Linoleum - Congoleum Rugs
New and Used Furniture
214 B St. Phone S. M. 4-0209
SAN MATEO

Williamson-Benner
HOMEFURNISHERS
130 B STREET - SAN MATEO

LOEWE & ZWIERLEIN
DEPT. STORE
BALCONY KNITTING DEPT.
Large Selection Waste Paper Baskets and Inexpensive Unusual Gifts
317-325 B Street
SAN MATEO

POPE'S DRUG STORE
PERFUMES - STATIONERY
PRESCRIPTIONS
THIRD & B STS.
SAN MATEO

LOEWE & ZWIERLEIN
FURNITURE DEPT.
326 3rd Avenue

STATIONERY
OFFICE SUPPLIES
RUBBER STAMPS
SHEET MUSIC
LEATHER GOODS
GOLD STAMPING
SCHOOL SUPPLIES
McCORDS
Stationery — Office Supplies
243 B St. San Mateo, Calif.

Phone San Bruno 39
San Bruno Pharmacy
O. H. KNOWLTON
Proprietor
601 SAN MATEO AVE.
SAN BRUNO, CALIF.

Dawn Bakery

QUALITY - VARIETY
GOODNESS
and OVEN FRESHNESS
BUY THE BEST—WE DO
Phone 2309 427 San Mateo Avenue
San Bruno, California

Second Camping Period Set July 14 By Peninsula YMCA

Some 150-odd San Mateo County youngsters last week opened the Peninsula branch YMCA camping season at Camp Jones Gulch, in the Santa Cruz Mountains near La Honda.

Filled to capacity for the first camping period of the season, Jones Gulch will be the scene of a second 10-day camping period for San Mateo county boys starting July 14. Reservations are now being made at the YMCA offices in Burlingame, Redwood City and South San Francisco.

The camp's staff for the first period is headed by L. E. Hixson of the Peninsula YMCA as camp director.

Other members of the staff include F. M. Ferrel, Sequoia High School, dietician; F. A. Pohlman, Sequoia High School, first cook; Mrs. Vera Pohlman, Sequoia High School, second cook.

Cabin leaders are John R. Harris Jr., John Swain, James C. Wallace, Ronald J. Farmer, all of San Mateo; Jack Van Zandt, and Alfred Molakidas, all of Burlingame; Walter Warner and Ralph A. Benson, both of Redwood City; Robert Evans, Daly City, and Dan Sagehorn, San Carlos.

The first period ending July 5, will be followed by the second period at Jones Gulch starting July 14. The Peninsula branch period for boys at Camp McCoy in Stanislaus National Forest near Pinecrest will start July 28 and end August 11. Peninsula girls will go to Camp Wasiata, near Jones Gulch August 12 to 26.

—o—

Local Pair Trek to Matrimonial Altar

Robert Sohl and Dorothy Roggenbusch slipped away to San Rafael, Monday of this week, and that afternoon were married there, surprising relatives and friends, who, although they knew that Cupid was busy making future plans for the happy pair, didn't expect that the Day of Days was so near at hand.

The couple plan to leave soon for the mountains to spend a honeymoon and will make their future home at the Sohl residence on Santa Maria avenue, here in Sharp Park.

Mr. and Mrs. Victor Roggenbusch of San Francisco (Vic and Tillie) are the bride's parents and Al Sohl of Sharp Park is Bob's dad. Elizabeth Williams of Pearl Harbor, oldest daughter of the Roggenbusch family, was here on a visit and was among the family group to enjoy a dinner given in honor of the newly weds at Vic and Tillie's Restaurant in San Francisco, Tuesday of this week.

Other members of the family include, Victor, Jr., Carol and Barbara Roggenbusch, and Charles Caroline Balkwell of San Francisco, and LeRoy Balwel of Sharp Park. Congratulations.

Two County Officers Graduate From FBI School

The 89 officers of the 35th Session came to Washington from 33 states, Puerto Rico and the Philippine Islands. For the first time in the history of the Academy members of the Armed Forces were admitted for training. The honor fell to two members of the United States Marine Corps. They are Technical Sergeant James W. Lea of the Marine Corps Base at Quantico, Virginia, and Sergeant Norwood S. Page, Camp Lejeune, North Carolina.

The FBI National Academy, which was founded in 1935, is designed to train police instructors. The entire course of the Academy is directed towards giving to the graduate sufficient instruction in various fields of law enforcement so that he might return to his community and establish training courses for other members of his department. The course is 12 weeks in length and includes such matters as police organization and administration, traffic control, investigative techniques, the operation of police department laboratories, and fingerprint and identification matters. With the graduation of the 35th Session, the total number of officers who have attended the Academy has reached 1648.

Of the 49 Northern California local law enforcement officers who graduated from previous sessions of the FBI National Academy, those in San Mateo County are Chiefs Walter J. Wisnom and Robert E. O'Brien of Hillsborough and San Mateo, Deputy Sheriffs Milton E. Minehan and John O. O'Brien, and Chief Criminal Investigator Frank B. Marlowe of the District Attorney's Office.

—o—

Subscribe to the Sharp Park Breakers—Your home town paper.

Mission Paint Store
QUALITY .....
PAINTS — VARNISHES — SUPPLIES
Lacquers - Wallpaper - Floor Waxes
Floor Sanders - Polishers - Sprays for Rent
6283 MISSION STREET
Opposite the Bank
JUniper 5-2553 Daly City

Shell Service Station
SHELL
. . . Authorized Distributors . . .
Batteries, Tubes, Accessories
GENE & GEORGE
Phone FLanders 5-3984

PEDRO VALLEY IMPROVEMENT ASSOC.
ENTERTAINMENT
First Friday in Month
8.30 P. M. BOLTON HALL

Rockaway Beach Service Station
Michael Guagliardo
UNION OIL and GAS
LUBRICATION - CAR WASHING AND POLISHING - SIMONIZING
ACCESSORIES
Telephone FL - 5-3970

LEWIS C. TOMBERLIN
PLUMBING & HEATING
We Serve the Coast With Dependable Supplies and Service
ELECTRIC, GAS AND OIL APPLIANCES
MONARCH, O'KEEFE & MERRITT
Electric, Gas and Coal Ranges
ELECTRIC, GAS and OIL AUTOMATIC HOT WATER HEATERS
FAIRBANKS-MORSE and WESTCO JET and SHALLOW WELL PUMPS
Service and Repair Parts
For ALL Makes of Pumps
Telephone Half Moon Bay 2041
Next Door to the Bank — Main Street
HALF MOON BAY

Announcing Opening of
ALEX'S
BARBER and BEAUTY SHOP
(Formerly Catherine's Beauty Shop)
ROCKAWAY BEACH, CALIFORNIA
ACROSS FROM GAS STATION
MEN'S HAIR CUTTING HAIR SHAPING
Specializing Also in Women's and Children's Hair Cutting
EXPERIENCED BARBER AND BEAUTY OPERATOR
MACHINE and MACHINELESS PERMANENTS
Creme Oil Solutions
FINGER WAVING HAIR CUTTING
Manicuring
Have your hair cut and shaped by Mr. Alex before getting your next permanent.
Beauty Work Done by Either Mr. or Mrs. Alex
Phone Flanders 5-3442

Mr. and Miss Teen Age

(By Helen Plate)

As the days and weeks pass by it seems that there are more and more of our local Teen Agers becoming engaged or taking that great big step at the altar.

Dorothy Roggenbusch became Mrs. Robert Sohl, Monday of this

week; Alice Lovler and Earl Petersen have been married secretly since February. Jackie Torrocco and "Doc" Thompson, childhood sweethearts, will take the leap sometime soon, maybe in September. The same goes for Anna Girdler and Charlie Fousberg. Beverly Tollner and Whitey West have been engaged for almost two months. Their wedding will occur after Whitey is released from the Army sometime next year.

It seems that Lee Weeks and Bill Kelley have the same thing in mind, also through rumor. I have heard the same about Loretta Alonso and Dean Brown. As you all know Beverly Spurlock has been Mrs. Thomas Naylor for more than a year now. They are also proud parents of a darling baby boy.

Dolores Bell, who has been away from Sharp Park for several years also has become a Mrs. and soon to become a mother. Lorraine and Nickie Gust are enjoying their honeymoon.

Another Teen Age couple, who are proud parents are Alvina and Harvey Sprowl, the former Alvina Yorks. Harvey has not yet seen his baby, as he is stationed in Alaska with the Army as a radio man.

VACATIONERS

Audrey Christianson has returned to Rockaway from her vacation with her family. Emile Magrin, Rangel Yorks and Balle Shannon did a little touring over the three-day holiday. Ran into Balle up at Russian River stranded from his pals. It looked as if Emil didn't mind being separated, as he was enjoying Jeannie Lampman's company. Jackie Coudurier was in Seventh Heaven. Jeanette couldn't stay out of the water and Norma wishes she had because of the accident, which occurred on the raft. Lucky for her Don Girdler came to her rescue. Frankie Graela and Frank Mutti spent Sunday at Santa Cruz.

ODDS AND ENDS

Jerry Regan and "Doc" Thompson have been featuring sliizies. Carol Peck has his car up for sale for $34. It isn't worth ten. Teddy Graham is learning how to become a successful bum. Bruno Pacini is carrying a torch for Diane Nathan. Competition for Rea Perry. Chuckie Bubiak, Barbara Roggenbusch, Vic Roggenbusch and Adrianna Simms are quite the foursome, and Johnnie Landi is madly in love with Viola Fellows.

Eight A. M. Pheasant Shooting Oked

The State Fish and Game Commission has set the clock ahead two hours for California pheasant hunters, ruling that shooting hours during the 10-day season this year will be from 8 a.m. to one-half hour after sundown.

The open fire hour on the gaudily plumed bird was 10 a.m. last year.

The 1947 season will run from November 21 to November 30, both dates inclusive. Bag limits have been set at two cocks per day, two in possession, on more than 10 during the season.

Some spend time making money, then spend money killing time.

Sharp Park Beauty Shop

Old Post Office
County Road - Next to J & L Market

MACHINE - MACHINLESS PERMANENTS
Cream Oil Method

Expert Tinting - Styling - Hair Shaping
Dry Hair Treatments a Speciality

Phone FL - 5-3443

FRISCO MARKET
F. LANDI

FRESH FRUITS AND VEGETABLES
Fresh Meat Tuesdays and Fridays

DELIVERY ONCE A DAY—4:30 P. M.
PHONE FL - 5-3484

SHARP PARK GROCERY

DICK PLATE & SONS

Fancy Groceries — Delicatessen

LIQUORS - BEER - WINE

Frozen Foods - Ice Cream - Meat - Poultry

FREE DELIVERY

Open Daily, Including Sundays from 8 a. m. to 8 p. m.
Saturday 8:00 a. m. to 10:00 p. m.

COUNTY ROAD PHONE FL - 5-3422

Are Your Dogs Barking?
SEE PISANI THE SHOE DOCTOR

Get Those Worn Shoes Repaired--They'll Feel Better and Look Better Also
Saddles, Bridles, Belts, Purses Made to Order at

M J LEATHER WORKS
MYRTLE and JOE
SHARP PARK - - - - CALIF.

SUBSCRIBERS' SERVICE

FOR SALE — Wooden Water Storage Tank in good condition. Reasonable. Call FL-5-3785. Mrs. Gus Metros.

7 pt. canning size pressure cooker, $17.50. Apply Breakers office.

CLASSIFIED ADS

FOR SALE OR TRADE—Boat suitable for sport fishing, shark fishing, for trolling or for pleasure cruising. Complete and ready for engine. For further particulars phone Captain Harry Lampman, Juniper 4-4458 or call at 318 Grafton avenue, San Francisco.

6-7 & 7-4

Rockaway Quarry
ROCKAWAY BEACH, CALIF.
ROCK - SAND
CEMENT
and Top Soil
Phone FL - 5-3456

Now is the time to put up your
1947 PACK
HOME CANNED FOODS

BEST BUYS IN JULY AND AUGUST

- Figs
- Pears
- Apricots
- Peaches
- Plums
- Berries

One of the best ways to cut down food costs in your home is to "can all you can" this summer. Buy your fruits and berries and vegetables when crops come in and take advantage of low price "specials." Or if you have a garden that produces an abundance of fresh foods, save by canning or freezing the surplus. Last year, California women put up more than 4,000,000 jars of home canned foods. This year they are planning to can and freeze even more. If you would like authoritative instructions on putting up foods at home, write for the Free "Home Canning Bulletin," (No. 417) Agricultural Extension Division, University of California, 112 Giannini Hall, Berkeley 4. Home canning helps satisfy the big eaters in your family and whets the appetite of "fussy eaters." And most of all, it will save many a dollar in your food budget.

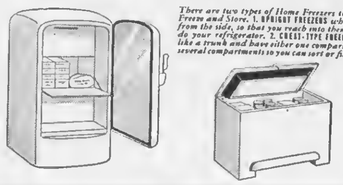

There are two types of Home Freezers that both Freeze and Store. 1. UPRIGHT FREEZERS which open from the side, so that you reach into them as you do your refrigerator. 2. CHEST-TYPE FREEZERS are like a trunk and have either one compartment or several compartments so you can sort or file foods.

See Your Dealer, or
P·G·and·E·
PACIFIC GAS AND ELECTRIC COMPANY GE10W-747

Frozen Food Storage Lockers
TO STORE YOUR MEATS, FRUITS AND VEGETABLES
Only a Limited Number Available
Take Advantage of Our Bargains in
GROCERIES AND FRESH MEATS
Why Go Farther and Pay More? Patronize Your New Community Store
Rockaway Beach Locker Plant
ROCKAWAY BEACH, CALIFORNIA

SHARP PARK BREAKERS

AND FIRST TOWNSHIP NEWS

Vol. No. X—No. 32 Sharp Park, California, Friday, July 18, 1947 Price Ten Cents

Dunn and Tomberlin Visit Improvement Club Meeting Here

The Sharp Park Improvement Club meeting was held last Thursday, at the Firehouse at 8:30 p.m. Two Coastside visitors, George Dunn and Lewis Tomberlin of Half Moon Bay, were introduced to the members.

Mr. Dunn stated that at one time he knew almost everyone he met on our streets, but that now he felt like a stranger in town, so many new homes and faces. He informed the club that Half Moon Bay was practically following our methods in obtaining their water system, voting for same July 12th. They hoped they would be as successful as the North Coastside.

Mr. Dunn introduced his friend Lewis Tomberlin, newly elected president of the Half Moon Bay Chamber of Commerce. Mr. Tomberlin spoke on the gas tax increase and the benefits to be obtained for the work on the Coast Highway. Mr. Tomberlin spoke of a friendly co-operation between the Coastside and the political officials of San Mateo County. He also assured the members of his willingness to co-operate with us at any time we felt free to call upon him.

Attention was called to the dangers involved in the scooter races conducted on San Mateo avenue by the young folks without adult supervision. B. Meadows was appointed as a committee of one to contact Mrs. Rita Washington, the den mother of the Cubs, and arrange for another area in which these nationally known derby races could be had without the dangerous traffic hazards involved on a public highway.

Mrs. Florence Novak was unanimously elected to fill the vacancy on the executive board, incurred by the resignation of Ralph DeNio.

The Club is waiting to hear from County Engineer M. A. Grant as to the survey to be conducted by him on our streets, that are to be oiled, the proceeds of the picnic fund being set aside for this project.

Bob Siebert will continue the work on the street signs as chairman, due to the resignation of Mrs. Viola Williams, as her health will not permit her

(Continued on page 8)

NEW TEACHER

As the Sharp Park Breakers goes to press last minute news from Al Janovitz, clerk of local schoolboard, revealed the good news that a man has been secured to teach the upper grades of our San Pedro Elementary school, a citizen whom we all know and respect very highly. His name? Robert Siebert of County Road.

PEDRO FIRE DEPT.
FL 5-3718 or FL 5-3786
Police Department
1. Harry Walters FL 5-3406
3. Ed Young FL 5-3621
FIRE CALLS
DAY OR NIGHT
FL 5-3611
or
FL 5-3638

Merchants Plan Big Dollar Day Soon

William Ellis, newly appointed secretary-manager of the San Bruno Chamber of Commerce, extended the services of the local Chamber to be utilized to facilitate the first series of Dollar Shopping Days for San Bruno, which are scheduled for the weekend of August 1 and 2.

According to preliminary reports from the sub-committee, it is expected San Bruno shoppers will be offered unprecedented values in merchandise during these big dollar days.

Mrs. Helm offered a new shopping news which will be circulated weekly commencing July 24 for the approval of San Bruno businessmen.

In the absence of the standing chairman, Willis Kirkpatrick, Sam Warren presided at the last meeting. Another luncheon meeting is scheduled for Wednesday, July 23, at which time final plans for the big dollar days will be completed.

Our Beaches Need More Publicity

A San Bruno business man said, recently, that heretofore on weekends he had usually sought beaches along the ocean shores south of Sharp Park, not knowing of the lovely beach available here, and suggested that more publicity be given our attractive local asset by placing signs along the route between here and San Bruno.

Crowds of week-end vacationers are seen along our North Coastside beaches every Saturday and Sunday and it is up to us to make our beaches more safe, sanitary, convenient and attractive.

The Ocean Shore Drive running parallel to our local beach, here in Sharp Park needs re-surfacing and widening, with protecting walls and guard rails. Protective signs for wouldbe swimmers should be in evidence at all times. Toilets and dressing rooms would make our ocean playground more sanitary, more convenient and more attractive to out of town weekenders. Steps leading from the road to the beach, barbecue setups here and there would make of our shores a veritable out of doors utopia.

Improvements such as above mentioned cost money and cannot all be accomplished at one time, but those mentioned would make a day out of doors so much more alluring to out-of-town visitors, who would visit us more often on account of them.

Our Sharp Park Improvement Club, SPIC, Inc., is doing all possible to make Sharp Park a more desirable place in which to live. We urge every resident, old and new, to join this civic minded organization and get behind every worthy project that tends to promote our growth and prosperity.

Mother of Local Pastor Succumbs to Long Illness

After many weeks of failing health, Mrs. Ivy Y. Harkins passed away at the home of her son and daughter-in-law, Rev. and Mrs. H. D. Harkins of San Francisco Boulevard, Tuesday evening, July 15, 1947, at 9:00 o'clock, the exact hour the late Rev. William T. Harkins, husband of the deceased had passed on some fourteen years ago.

Mrs. Harkins, Sr. was a native of Richmond, Va., and is the mother of two sons, having lost two children during their early childhood. Since widowhood deceased had always located conveniently near her pastor son, who with his family lovingly cared for her through the years.

"Mother Harkins" as she was lovingly designated by her many local friends, took an active part in the affairs of the Little Brown Church, especially happy and proud to contribute beautiful handiwork for the needlework department of the various church bazaars held during her sojourn here in Sharp Park.

Funeral services were conducted from the Little Brown Church, here in Sharp Park, under the auspices of the Nieri Funeral Home of San Bruno with the Rev. Harry C. Rogers of the Lakeside Chapel at the altar to speak words of comfort to those who mourned. The many and beautiful floral offerings spoke of the sympathy and of relatives and friends, who at times such as this find words so inadequate to express the words of comfort they would speak.

Following the beautiful service, remains of deceased were interred at Mt. Olivet Memorial Park.

Mother Harkins was an outstanding figure in this community and though absent in body, her beautiful life will live on and on in the memory of those whose good fortune it was to have known her.

House Approves Succession Bill

The House passed and sent to President Truman recently legislation placing the Speaker of the House next in line for the presidency behind the vice-president.

The Senate already has passed the measure requested by President Truman and congressional leaders forecast his prompt approval.

Currently the legislation places Speaker Joseph W. Martin Jr., 83-year-old bachelor and Massachusetts Republican, first in line to become president should Mr. Truman fail to finish the term. There has been no vice president since Mr. Truman vacated that post following the death of President Roosevelt.

NEWTHEATRE

A new theater building is to occupy the spacious area on County Road at Carmel avenue, and at present is marked by a sign announcement.

C. R. Bailey of San Francisco, promoter and builder of this recreational project started to break ground Wednesday this week, July 16, 1947, to be followed by the laying of the theater's foundation. More next week.

Water Vote Carries By Large Majority in Neighbor Coast Towns

On Saturday, July 12, 1947, the citizens of Half Moon Bay, Princeton, El Granada and Mirramar went to the polls to exercise their American privilege for or against a new water set-up for that area.

The result of the election was practically a landslide in favor of a new water system. In Half Moon Bay the vote in favor (yes) tallied 337; no, 14. In Princeton, El Granada and Mirramar the votes for yes tallied 149 and for no, 13.

The first big step has been taken. Next to follow will be Bond Issue to be voted upon Engineering survey and numerous other details to be included in the future water program.

Spring Valley water is being considered as the H2O to supply the coastal area, but the engineering survey may bring out the feasibility of other sources of water supply in neighboring canyons.

Final Proceeduce Plans in Making for New Sewer System

Final plans for proceeding with the new sewe rsystem are being made by the Sanitary Board. Sufficient area is being secured for the treatment plant, which will be located in Sharp Park and will treat the sewage from Edgemar, Pacific Manor, as well as Sharp Park.

The new system will pick up the low area flow and pump it into treatment plant, making the now watered areas available for home building, and eliminating a health hazard of long standing near the Golf Course, at the same time increasing values in this area, as well as other areas, which are improperly served by our outmoded present system.

The outfall will be of sufficient size to take care of future needs and will encourage the future growth of our town, which will benefit all property owners in the

(Continued on Page Eight)

OUR STATE GOVERNMENT

by

GEORGE R. REILLY
STATE BOARD OF EQUALIZATION

Several million new citizens have been added to the ranks of the Californian electorate since the beginning of the war. Most of these men and women, who received their schooling in other states and have had no formal training in our state history, have now met California residence requirements—one year—and are qualified to vote in all elections.

It is my firm belief, as an elected official of the state of California and the representative from this district on the state Board of Equalization, that an enlightened citizenry is essential to good government.

I believe that all political power is inherent in the people and we are all agreed that government is instituted for the protection, security and benefit of the public. In order to exercise their political power intelligently the people must know how their government works.

For the benefit of these new voters, and to remind our native sons and daughters of some of the basic principles by which California is governed, it will be my pleasure and privilege in this series of weekly articles to provide background information about our state government. These brief columns are intended to be factual, objective and impartial.

Believing as I do that one of the responsibilities of an elected official is to simplify when possible the present-day complexities of political science, I would like to start with a discussion of our state constitution. An understanding of the constitution is of course basic to an understanding of our state government.

California's constitution is a weighty document of 279 pages, rather lengthy as compared with the constitution of the United States, which as usually printed runs to 27 pages.

As originally drawn up in 1849, the state constitution was approximately half as long as it is today. It was extensively revised in 1879 and amendments have since been added from time to time.

Today the constitution consists of 257 sections divided among 28 general headings which are named articles.

The first constitutional convention was held in Monterey in September, 1849. Forty-eight delegates from various parts of the state were present. Most of these delegates were young men—33 of them were under 40 years ten of them were in their twenties, and the oldest was 53.

A quick look at the background of these men is important in understanding the document they produced. They appear to have been above the average in intelligence and education. A census of their occupations shows there were among them lawyers, farmers, merchants, printers, a physician, military and naval men and one who listed his profession as "elegant leisure."

Next week's column will discuss in some detail the constitution they formulated, a document that affects every man, woman and child within the borders of our great state.

Mr. and Miss Teen Age

(By Helen Plate)

As the days and weeks pass by it seems that there are more and more of our local Teen Agers becoming engaged or taking that great big step at the altar.

Dorothy Roggenbusch became Mrs. Robert Sohl, Monday of this

week; Alice Lovier and Earl Petersen have been married secretly since February. Jackie Morrocco and "Doc" Thompson, childhood sweethearts, will take the leap sometime soon, maybe in September. The same goes for Anna Girdler and Charlie Fousberg. Beverly Tollner and Whitey West have been engaged for almost two months. Their wedding will occur after Whitey is released from the Army sometime next year.

It seems that Lee Weeks and Bill Kelley have the same thing in mind, also through rumor. I have heard the same about Loretta Alonso and Dean Brown. As you all know Beverly Spurlock has been Mrs. Thomas Naylor for more than a year now. They are also proud parents of a darling baby boy.

Dolores Bell, who has been away from Sharp Park for several years also has become a Mrs. and soon to become a mother. Lorraine and Nickie Gust are enjoying their honeymoon.

Another Teen Age couple, who are proud parents are Alvina and Harvey Sprowl, the former Alvina Yorks. Harvey has not yet seen his baby, as he is stationed in Alaska with the Army as a radio man.

VACATIONERS

Audrey Christianson has returned to Rockaway from her vacation with her family. Emile Magrin, Rangel Yorks and Balle Shannon did a little touring over the three-day holiday. Ran into Balle up at Russian River stranded from his pals. It looked as if Emil didn't mind being separated, as he was enjoying Jeannie Lampman's company. Jackie Coudurier was in Seventh Heaven. Jeanette couldn't stay out of the water and Norma wishes she had because of the accident, which occurred on the raft. Lucky for her Don Girdler came to her rescue. Frankie Gracia and Frank Mutti spent Sunday at Santa Cruz.

ODDS AND ENDS

Jerry Regan and "Doc" Thompson have been featuring slitzies. Carol Peck has his car up for sale for $34. It isn't worth ten. Teddy Graham is learning how to become a successful bum. Bruno Pacini is carrying a torch for Diane Nathan. Competition for Rea Perry. Chuckie Bublak, Barbara Roggenbusch, Vie Roggenbusch and Adrianna Simms are quite the foursome, and Johnnie Landi is madly in love with Viola Fellows.

Eight A. M. Pheasant Shooting Oked

The State Fish and Game Commission has set the clock ahead two hours for California pheasant hunters, ruling that shooting hours during the 10-day season this year will be from 6 a.m. to one-half hour after sundown.

The open fire hour on the gaudily plumed bird was 10 a.m. last year.

The 1947 season will run from November 21 to November 30, both dates inclusive. Bag limits have been set at two cocks per day, two in possession, on more than 10 during the season.

Some spend time making money, then spend money killing time.

Sharp Park Beauty Shop

Old Post Office
County Road - Next to J & L Market

MACHINE - MACHINLESS PERMANENTS
Cream Oil Method

Expert Tinting - Styling - Hair Shaping
Dry Hair Treatments a Speciality

Phone FL - 5-3443

FRISCO MARKET
F. LANDI

FRESH FRUITS AND VEGETABLES
Fresh Meat Tuesdays and Fridays

DELIVERY ONCE A DAY—4:30 P. M.
PHONE FL - 5-3484

SHARP PARK GROCERY
DICK PLATE & SONS

Fancy Groceries — Delicatessen
LIQUORS · BEER · WINE
Frozen Foods · Ice Cream · Meat · Poultry
FREE DELIVERY

Open Daily, Including Sundays from 6 a. m. to 8 p. m.
Saturday 8:00 a. m. to 10:00 p. m.

COUNTY ROAD PHONE FL - 5-3422

Are Your Dogs Barking?
SEE PISANI THE SHOE DOCTOR

Get Those Worn Shoes Repaired--They'll Feel Better and Look Better Also
Saddles, Bridles, Belts, Purses Made to Order at

M J LEATHER WORKS
MYRTLE and JOE
SHARP PARK - - - - CALIF.

SUBSCRIBERS' SERVICE

FOR SALE — Wooden Water Storage Tank in good condition. Reasonable. Call FL-5-3785. Mrs. Gus Metros.

7 pt. canning size pressure cooker, $17.50. Apply Breakers office.

CLASSIFIED ADS

FOR SALE OR TRADE—Boat suitable for sport fishing, shark fishing, for trolling or for pleasure cruising. Complete and ready for engine. For further particulars phone Captain Harry Lampman, Juniper 4-4456 or call at 316 Grafton avenue, San Francisco.

6-7 & 7-4

Rockaway Quarry
ROCKAWAY BEACH, CALIF.
ROCK · SAND
CEMENT
and Top Soil
Phone FL - 5-3156

Now is the time to put up your
1947 PACK
HOME CANNED FOODS

BEST BUYS IN JULY AND AUGUST

- Figs
- Pears
- Apricots
- Peaches
- Plums
- Berries

One of the best ways to cut down food costs in your home is to "can all you can" this summer. Buy your fruits and berries and vegetables when crops come in and take advantage of low price "specials." Or if you have a garden that produces an abundance of fresh foods, save by canning or freezing the surplus. Last year, California women put up more than 4,000,000 jars of home canned foods. This year they are planning to can and freeze even more. If you would like authoritative instructions on putting up foods at home, write for the Free "Home Canning Bulletin," (No. 417) Agricultural Extension Division, University of California, 112 Giannini Hall, Berkeley 4. Home canning helps satisfy the big eaters in your family and whets the appetite of "fussy eaters." And most of all, it will save many a dollar in your food budget.

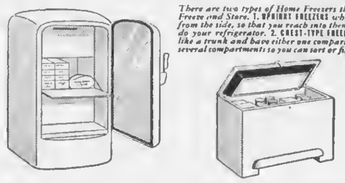

There are two types of Home Freezers that both Freeze and Store. 1. UPRIGHT FREEZERS which open from the side, so that you reach into them as you do your refrigerator. 2. CHEST-TYPE FREEZERS are like a trunk and have either one compartment or several compartments so you can sort or file foods.

See Your Dealer, or

P·G·and·E·
PACIFIC GAS AND ELECTRIC COMPANY OE 10W-747

Frozen Food Storage Lockers
TO STORE YOUR MEATS, FRUITS AND VEGETABLES
Only a Limited Number Available
Take Advantage of Our Bargains in
GROCERIES AND FRESH MEATS
Why Go Farther and Pay More? Patronize Your New Community Store
Rockaway Beach Locker Plant
ROCKAWAY BEACH, CALIFORNIA

SHARP PARK BREAKERS

AND FIRST TOWNSHIP NEWS

Vol. No. X—No. 32 Sharp Park, California, Friday, July 18, 1947 Price Ten Cents

Dunn and Tomberlin Visit Improvement Club Meeting Here

The Sharp Park Improvement Club meeting was held last Thursday, at the Firehouse at 6:30 p.m. Two Coastside visitors, George Dunn and Lewis Tomberlin, of Half Moon Bay, were introduced to the members.

Mr. Dunn stated that at one time he knew almost everyone he met on our streets, but that now he felt like a stranger in town, so many new homes and faces. He informed the club that Half Moon Bay was practically following our methods in obtaining their water system, voting for same July 12th. They hoped they would be as successful as the North Coastside.

Mr. Dunn introduced his friend Lewis Tomberlin, newly elected president of the Half Moon Bay Chamber of Commerce. Mr. Tomberlin spoke on the gas tax increase and the benefits to be obtained for the work on the Coast Highway. Mr. Tomberlin spoke of a friendly co-operation between the Coastside and the political officials of San Mateo County. He also assured the members of his willingness to co-operate with us at any time we felt free to call upon him.

Attention was called to the dangers involved in the scooter races conducted on San Mateo avenue by the young folks without adult supervision. B. Meadows was appointed as a committee of one to contact Mrs. Rita Washington, the den mother of the Cubs, and arrange for another area in which these nationally known derby races could be had without the dangerous traffic hazards involved on a public highway.

Mrs. Florence Novak was unanimously elected to fill the vacancy on the executive board, incurred by the resignation of Ralph DeNio.

The Club is waiting to hear from County Engineer M. A. Grant as to the survey to be conducted by him on our streets, that are to be oiled, the proceeds of the picnic fund being set aside for this project.

Bob Siebert will continue the work on the street signs as chairman, due to the resignation of Mrs. Viola Williams, as her health will not permit her

(Continued on page 8)

NEW TEACHER

As the Sharp Park Breakers goes to press last minute news from Al Janovitz, clerk of local schoolboard, revealed the good news that a man has been secured to teach the upper grades of our San Pedro Elementary school, a citizen whom we all know and respect very highly. His name? Robert Siebert of County Road.

PEDRO FIRE DEPT.
FL 5-3718 or FL 5-3786
Police Department
1. Harry Walters FL 5-3406
3. Ed Young FL 5-3621
FIRE CALLS
DAY OR NIGHT
FL 5-3611
or
FL 5-3636

Merchants Plan Big Dollar Day Soon

William Ellis, newly appointed secretary-manager of the San Bruno Chamber of Commerce, extended the services of the local Chamber to be utilized to facilitate the first series of Dollar Shopping Days for San Bruno, which are scheduled for the weekend of August 1 and 2.

According to preliminary reports from the sub-committee, it is expected San Bruno shoppers will be offered unprecedented values in merchandise during these big dollar days.

Mrs. Helm offered a new shopping news which will be circulated weekly commencing July 24 for the approval of San Bruno businessmen.

In the absence of the standing chairman, Willis Kirkpatrick, Sam Warren presided at the last meeting. Another luncheon meeting is scheduled for Wednesday, July 23, at which time final plans for the big dollar days will be completed.

Our Beaches Need More Publicity

A San Bruno business man said, recently, that heretofore on weekends he had usually sought beaches along the ocean shores south of Sharp Park, not knowing of the lovely beach available here, and suggested that more publicity be given our attractive local asset by placing signs along the route between here and San Bruno.

Crowds of week-end vacationers are seen along our North Coastside beaches every Saturday and Sunday and it is up to us to make our beaches more safe, sanitary, convenient and attractive.

The Ocean Shore Drive running parallel to our local beach, here in Sharp Park needs re-surfacing and widening, with protecting walls and guard rails. Protective signs for wouldbe swimmers should be in evidence at all times. Toilets and dressing rooms would make our ocean playground more sanitary, more convenient and more attractive to out of town weekenders. Steps leading from the road to the beach, barbecue setups here and there would make of our shores a veritable out of doors utopia.

Improvements such as above mentioned cost money and cannot all be accomplished at one time, but those mentioned would make a day out of doors so much more alluring to out-of-town visitors, who would visit us more often on account of them.

Our Sharp Park Improvement Club, SPIC, Inc., is doing all possible to make Sharp Park a more desirable place in which to live. We urge every resident, old and new, to join this civic minded organization and get behind every worthy project that tends to promote our growth and prosperity.

Mother of Local Pastor Succumbs to Long Illness

After many weeks of failing health, Mrs. Ivy Y. Harkins passed away at the home of her son and daughter-in-law, Rev. and Mrs. H. D. Harkins of San Francisco Boulevard, Tuesday evening, July 15, 1947, at 9:00 o'clock, the exact hour the late Rev. William T. Harkins, husband of the deceased had passed on some fourteen years ago.

Mrs. Harkins, Sr. was a native of Richmond, Va., and is the mother of two sons, having lost two children during their early childhood. Since widowhood deceased had always located conveniently near her pastor son, who with his family lovingly cared for her through the years.

"Mother Harkins" as she was lovingly designated by her many local friends, took an active part in the affairs of the Little Brown Church, especially happy and proud to contribute beautiful handiwork for the needlework department of the various church bazaars held during her sojourn here in Sharp Park.

Funeral services were conducted from the Little Brown Church, here in Sharp Park, under the auspices of the Nieri Funeral Home of San Bruno with the Rev. Harry C. Rogers of the Lakeside Chapel at the altar to speak words of comfort to those who mourned. The many and beautiful floral offerings spoke of the sympathy and of relatives and friends, who at times such as this find words so inadequate to express the words of comfort they would speak.

Following the beautiful service, remains of deceased were interred at Mt. Olivet Memorial Park.

Mother Harkins was an outstanding figure in this community and though absent in body, her beautiful life will live on and on in the memory of those whose good fortune it was to have known her.

House Approves Succession Bill

The House passed and sent to President Truman recently legislation placing the Speaker of the House next in line for the presidency behind the vice-president.

The Senate already has passed the measure requested by President Truman and congressional leaders forecast his prompt approval.

Currently the legislation places Speaker Joseph W. Martin Jr., 63-year-old bachelor and Massachusetts Republican, first in line to become president should Mr. Truman fail to finish the term. There has been no vice president since Mr. Truman vacated that post following the death of President Roosevelt.

NEWTHEATRE

A new theater building is to occupy the spacious area on County Road at Carmel avenue, and at present is marked by a sign announcement.

C. R. Bailey of San Francisco, promoter and builder of this recreational project started to break ground Wednesday this week, July 16, 1947, to be followed by the laying of the theater's foundation. More next week.

Water Vote Carries By Large Majority in Neighbor Coast Towns

On Saturday, July 12, 1947, the citizens of Half Moon Bay, Princeton, El Granada and Mirramar went to the polls to exercise their American privilege for or against a new water set-up for that area.

The result of the election was practically a landslide in favor of a new water system. In Half Moon Bay the vote in favor (yes) tallied 337; no, 14. In Princeton, El Granada and Mirramar the votes for yes tallied 149 and for no, 13.

The first big step has been taken. Next to follow will be Bond Issue to be voted upon Engineering survey and numerous other details to be included in the future water program.

Spring Valley water is being considered as the H2O to supply the coastal area, but the engineering survey may bring out the feasibility of other sources of water supply in neighboring canyons.

Final Proceeduce Plans in Making for New Sewer System

Final plans for proceeding with the new sewe rsystem are being made by the Sanitary Board. Sufficient area is being secured for the treatment plant, which will be located in Sharp Park and will treat the sewage from Edgemar, Pacific Manor, as well as Sharp Park.

The new system will pick up the low area flow and pump it into treatment plant, making the now watered areas available for home building, and eliminating a health hazard of long standing near the Golf Course, at the same time increasing values in this area, as well as other areas, which are improperly served by our outmoded present system.

The outfall will be of sufficient size to take care of future needs and will encourage the future growth of our town, which will benefit all property owners in the

(Continued on Page Eight)

OUR STATE GOVERNMENT
by GEORGE R. REILLY
STATE BOARD OF EQUALIZATION

Several million new citizens have been added to the ranks of the Californian electorate since the beginning of the war. Most of these men and women, who received their schooling in other states and have had no formal training in our state history, have now met California residence requirements—one year—and are qualified to vote in all elections.

It is my firm belief, as an elected official of the state of California and the representative from this district on the state Board of Equalization, that an enlightened citizenry is essential to good government.

I believe that all political power is inherent in the people and we are all agreed that government is instituted for the protection, security and benefit of the public. In order to exercise their political power intelligently the people must know how their government works.

For the benefit of these new voters, and to remind our native sons and daughters of some of the basic principles by which California is governed, it will be my pleasure and privilege in this series of weekly articles to provide background information about our state government. These brief columns are intended to be factual, objective and impartial.

Believing as I do that one of the responsibilities of an elected official is to simplify when possible the present-day complexities of political science, I would like to start with a discussion of our state constitution. An understanding of the constitution is of course basic to an understanding of our state government.

California's constitution is a weighty document of 279 pages, rather lengthy as compared with the constitution of the United States, which as usually printed runs to 27 pages.

As originally drawn up in 1849, the state constitution was approximately half as long as it is today. It was extensively revised in 1879 and amendments have since been added from time to time.

Today the constitution consists of 257 sections divided among 28 general headings which are named articles.

The first constitutional convention was held in Monterey in September, 1849. Forty-eight delegates from various parts of the state were present. Most of these delegates were young men—33 of them were under 40 years ten of them were in their twenties, and the oldest was 53.

A quick look at the background of these men is important in understanding the document they produced. They appear to have been above the average in intelligence and education. A census of their occupations shows there were among them lawyers, farmers, merchants, printers, a physician, military and naval men and one who listed his profession as "elegent leisure."

Next week's column will discuss in some detail the constitution they formulated, a document that affects every man, woman and child within the borders of our great state

Sharp Park BREAKERS

FIRST TOWNSHIP NEWS
A Newspaper of General Circulation
Sharp Park, San Mateo County, California
M. LARUE PITSCHKE, Editor and Publisher Pbone 5-3611
Serving Pacific Manor, Edgemar, Vallemar, Rockaway Beach and Pedro Valley

$2.50 Per Year ..... Six Months $1.50

Entered as second-class matter, November 17, 1939, at the Postoffice at Sharp Park, California, under the Act of March 3, 1879.

NATIONAL EDITORIAL ASSOCIATION 1947 Active Member

AS OLD AS OPPRESSION

It is often seriously argued that some form of communism will eventually prevail throughout the world because it is a young and dynamic doctrine, filled with vitality and promise, which satisfies the highest ambitions of peoples. On the other hand, the argument continues, capitalist democracy is old and exhausted, has outlived whatever value it may once have had, and so is doomed to extinction in the long run.

This has all been stated persuasively by the totalitarian propagandists, who have made a fine art of pamphleteering. But it is a complete perversion of historical fact. There is nothing basically new in communism, fascism, or any other totalitarian doctrine except the name. It is as old as cruelty and oppression. It deals with heretics, with the weapons of torture, execution and banishment—precisely as was done in the time of the inquisition centuries ago. Its labor policy is that of serfdom—every man and woman is regarded as a slave of the state, to be used as the official ruling class desires. Its economic philosophy is essentially that of absolute monarchy, when everything was the property of the king and freedom of opportunity was unknown. Its attitude toward all civil liberties—freedom of press, of speech, of assembly—is likewise as old as recorded history itself. Everyone must think and parrot what they are told, or suffer grave consequences.

Are the masses of the Russian people any better off under the Soviets than under the Romanoffs? One ruthless dictatorship succeeded another by force of arms. The people, in whose name the revolution was effected, are still submerged in an abyss of ignorance, want, fear and absolute mental and physical regimentation.

Capitalist democracy, for all its faults, is the only form of government which has proven itself capable of maintaining the freedoms of the people. It is the only form of government in which the people exert complete authority, and have the eternal safeguards that make dictatorship impossible. It was the goal toward which nations strived through bloody centuries, and for which millions of men died. The dynamics of the total state are in reality the dynamics of the cruelest form of feudalism.

"THE CONSTABLE'S LOT"

For some time we have been grieved by the dime-novel pattern of crime-detection stories on the radio and in the movies. The hero almost always was the clever private detective, usually with a pretty secretary as a "build-up," who made the poor police inspector and his trusty "flat-feet" look stupid as he brilliantly rescued them from their blundering efforts and brought the criminal to justice. We almost wrote a letter in defense of the unsung police detectives, but we had faith in the working of that slow but sure leaven—common sense.

Now our faith has been rewarded, at least by Hollywood. A motion picture has just appeared in New York wherein the crime is actually solved by a police officer—not brilliant but still smart enough to outwit the scheming villain. Maybe the box-office has sensed the turning of the worm; perhaps the paying public is growing weary of the slick modern Holmses with their feminine Dr. Watsons and their bored contempt for the clumsy copper.

It is a good sign, anyway; for constantly caricaturing the police tends to create disrespect for law enforcement, especially among young people. We could get along without so many crime movies and radio skits. But at least it is time for a new fashion—let the police detective be given more recognition for his unspectacular but practical contribution to public safety.

—From Christian Science Monitor.

County Planning Commission Irked

The removal of sand from the state owned beach near Mori's Point, which is under lease on a royalty basis to John V. Lloyd for a period of years, is being fought by the San Mateo County Planning Commission on a theory that such removal may cause erosion. It appears to us who live on the Coastside and who see this beach quite often that sand has been removed from this location for several years and if erosion has resulted it is not visible to the naked eye.

It appears to us that this sand is replaced immediately by the tides and if an unlimited supply is shown to be available by a comprehensive survey, then this industry, which employs many men and is the only payroll of sizeable proportions on the North Coastside, should be allowed to continue to supply scarce materials to home builders along the Coastside.

It would seem that a survey by competent engineers familiar with the trend of flow of this natural sand from the Sacramento river would be appropriate before so much furore is manifested by our County Planning Commission.

It is reasonable to suppose that the State Lands Commission was thoroughly familiar with conditions at this beach before signing lease and we are confident that a survey will show that no action by the Planning Commission is necessary to preserve the contours of this shoreline.

BEING NEIGHBORLY

There is a man in this town who walks boldly into your home and assumes the nerve to not only ask for a cup of coffee, but for its cream as well. In self justification he declares, "Hitler was an ex-painter once, remember?"

This member of the painters' alumni even criticizes the brand of horseradish you serve, and eats all the frosted cookies.

However this fellow is a good neighbor, never saying "no" to doing a favor for someone in need, and to top all praise, his wife Midge and daughter Margaret appear well pleased with the type of husband and dad they selected. So when Chet Cydrus comes around be sure to say, "How about a cup of coffee, Chet?" The answering smile will far outweigh the coffee. Being neighboryl is a trend toward world peace.

Rockaway Cafe

AT THE BEACH
Rockaway Beach, Calif.
Steak Dinners, Chops, Delicious Hamburgers, Hot Dogs, Special luncheons and dinners can be arranged.
Dancing every Saturday night
PHONE FL - 5-3423

PEDRO VALLEY IMPROVEMENT ASSOC.
ENTERTAINMENT
First Friday in Month
8.30 P. M. BOLTON HALL

JANOVITZ'S
General Merchandise
SOMETHING NEW IN EVERY DEPARTMENT
Agents for P. G. & E. S and H Green Stamps
Phone FL 5-3822 1107 San Francisco Blvd.
Sharp Park, California

Junipero Serra Hospital
COLMA, CALIFORNIA
Dr. L. A. Drees
Briggs Street Phone RAndolph 9569

Just Arrived
General Electric Automatic Blankets
and
Bendix Radios and Combinations
Record Assortment
Wiring in Accordance to Nat. Electric Code.
SHARP PARK ELECTRIC
Sales & Service
Phone FL - 5-3446 S. F. Blvd.

J. & L. MARKET
Groceries - Meats - Fruits - Vegetables
S & H GREEN STAMPS
Phone FL 5-3996 Free Delivery

LEWIS C. TOMBERLIN
PLUMBING & HEATING
We Serve the Coast With Dependable Supplies and Service
ELECTRIC, GAS AND OIL APPLIANCES
MONARCH, O'KEEFE & MERRITT
Electric, Gas and Coal Ranges
ELECTRIC, GAS and OIL AUTOMATIC HOT WATER HEATERS
FAIRBANKS-MORSE and WESTCO JET and SHALLOW WELL PUMPS
Service and Repair Parts For ALL Makes of Pumps
Telephone Half Moon Bay 2041
Next Door to the Bank — Main Street
HALF MOON BAY

W. C. LASSWELL AND CO.
Mortician
6154 Mission Street
DALY CITY, CALIF.
JUniper 7-0670 and
JUniper 5-0610

Closed Mondays

Other Days Open 6 a. m. And Closes 8 p. m.
Peter's Restaurant
6286 Mission Street
DALY CITY

CHURCH SERVICES

Ocean Shore Parish

The Little Brown Church by the Sea.
H. D. Harkins, Minister

The Little Brown Church by the Sea. H. D. Harkins, minister.

Morning Worship, 11 a.m. Special music. Pastor's sermon theme, "Seeing the Salvation of the Lord."

The Joyful hour of song, 7:45 p.m. Pastor's sermon theme: "Here Comes the Sons of God."

Bible School with a class for all grades, 9:45 a.m.

Hour of prayer and fellowship, Wednesday, 7:45 p.m.

The Radiant House of Prayer, with a hearty welcome for all.

Christian Science Churches

"Life" is the subject of the Christian Science Lesson-Sermon for Sunday, July 20, with the Golden Text taken from Psalms: "The Lord is the portion of mine inheritance and of my cup: thou maintainest my lot. . . . Thou wilt shew me the path of life" (16: 5, 11).

The following citations are included in the sermon:

John: "And this is life eternal, that they might know thee the only true God, and Jesus Christ, whom thou hast sent" (17:3).

"Science and Health with Key to the Scriptures" by Mary Baker Eddy: "He who has the true idea of good loses all sense of evil, and by reason of this is being ushered into the undying realities of Spirit. Such a one abideth in Life,—life obtained not of the body incapable of supporting life, but of Truth, unfolding its own immortal idea" (p. 325).

Catholic Services

At Rockaway Beach Church every Friday from 10:45 a. m. to 11:45 a. m. religious instructions to the children by the Sisters of the Holy Family.

At Sharp Park in the Firemen's Hall, every Friday from 9:30 a. m. to 10:30 a. m. religious instruction.

At Rockaway Church, every Sunday at 10 a. m. Mass with singing and sermon by the clergy of Colma Parish.

Trip to Zoo Enjoyed By Sunday School

A picnic was held Wednesday of last week by the Sunday school of the Little Brown Church. An individual picnic lunch was enjoyed by all, with treats of coke and ice cream furnished by the Sunday school.

The children all enjoyed the rides on miniature trains and merry-go-round, besides all the other playground amusements. Transportation (round trip) was via Sharp Park local bus.

Mrs. A. Helderle enjoyed taking movies of the group.

The children all are to be complimented on their fine behavior. Thanks to all the mothers and teachers, who helped chaperon this affair.

The picnic was so successful, that the Sunday-school would like to make the affair a future annual event.

Myron: "If you wrote a check on Sunday and dated it on Sunday, it would be good. True or false?"

Virginia: "False."

Myron: "I'm sorry, but a check dated on Sunday is good."

Virginia: "You said if I wrote a check—and I don't have any money to the bank."

Where to Find it in San Bruno

A Business and Professional Guide to Progressive Business and Professional Concerns

the MAN
Home of National Brands
Orange and Green Stamps
PHONE 4046

ELLINGSON'S SPORT CENTER
GUNS — AMMUNITION — FISHING TACKLE AND CAMPING EQUIPMENT — ATHLETIC EQUIPMENT — CUTLERY
Phone 2739-W 490 San Matea Avenue

GARDEN CITY PRODUCTS CO.
NATURES GOLD FEEDS — SEEDS — INSECTICIDES FERTILIZERS
498 San Mateo Avenue Phone San Bruno 1570
We Deliver

San Bruno Camera Shop
Photo Finishing
Photostat Copies
MOVIE RENTALS
580 SAN MATEO AVENUE
PHONE SAN BRUNO 1185

EDWARD J. NAGEL
PLUMBING AND HEATING CONTRACTOR
Plumbing Fixtures of all Makes
General and Hoyt Heaters — Western Holly Stoves
Phone San Bruno 3598-W 912 San Mateo Avenue

NATION'S PAINT AND SUPPLY
Complete Line of NASON PAINTS
Varnishes and Enamels — Automotive Laquers — Enamels and Accessories
El Camino at Jenevein—Next to Shell Station Phone 1853

MELODY LANE
San Bruno Store of Music
COMPLETE STOCK OF RECORDS POPULAR AND CLASSICAL
EMERSON - ZENITH RADIOS
EXPERT REPAIRING SERVICE
PHONE SAN BRUNO 2992-M

THE MODEL MODE
THE VERY NEWEST — THE VERY SMARTEST
Women's Coats, Suits, Dresses, Sportswear, Lingerie, Accessories
OPEN A CHARGE ACCOUNT OR BUDGET ACCOUNT
Phone San Bruno 71 509 San Mateo Avenue

CHAPMAN'S
YOUTH FASHION SHOPPE
SPECIALIZING IN INFANTS AND CHILDREN'S WEAR
605 SAN MATEO AVENUE
Phone San Bruno 4369-W

ADAMS APPLIANCE SERVICE
WASHING MACHINES REPAIRED
KEYS MADE TO ORDER
PHONE 4266-J
609 CRYSTAL SPRINGS AVENUE

Pessano Electric
REFRIGERATION SERVICE
WASHING MACHINE REPAIRS
RADIO AND ELECTRIC
650 San Mateo Avenue
CALL SAN BRUNO 692

JOHN'S Upholstery & Repair Shop
SPECIALIZE IN RECOVER WORK
52 CYPRESS COURT
Across from Purity Parking Lot
PHONE SAN BRUNO 2082-J

GEORGE BONALD MEN'S SHOP
EXCLUSIVE MEN'S STORE
FEATURING NATIONAL ADV. LINES
PH. 3784-J 527 SAN MATEO AVE.

SAN BRUNO HOBBY SHOP
HOBBY SUPPLIES AND BICYCLES
BICYCLE REPAIRING
PH. 3769-M 425 SAN MATEO AVENUE

CINDERELLA BEAUTY SALON
PROP. FRANCIS TINKHAM
486 SAN MATEO AVENUE
PHONE SAN BRUNO 3110-J

Appliance Repairs
MARELICH APPLIANCES
660 SAN MATEO AVENUE
PHONE SAN BRUNO 4274

SAN BRUNO TIRE SERVICE
RECAPPING - VULCANIZING
AGENCY - KELLY SPRINGFIELD TIRES
PHONE 3733 868 SAN MATEO AVE.

WATCH REPAIRING
Maxwell The Watchmaker
in LEIR'S
Phone 3784-W 556 San Mateo

C & W Lumber Co.
HIGH CLASS BUILDING MATERIAL
Phone San Bruno 3951
833 San Mateo Avenue

San Bruno Flower Salon
FLOWER DESIGNS FOR ALL OCCASIONS
FIGURINES - VASES AND PAINTINGS
WE TELEGRAPH FLOWERS
See News Item in San Bruno Daily June 18.
443 San Mateo Ave. Ph. 814-W

San Bruno Paint and Wallpaper Store
MORWEAR PAINTS LAST LONGER
PHONE 318
588 SAN MATEO AVENUE

Stodick's Stationery
Greeting Card Headquarters
Office Supplies and Gifts
GOLD STAMPING
OPPOSITE SAFEWAY 430 SAN MATEO
PHONE SAN BRUNO 1022-W

BROWN'S CREDIT JEWELERS
BUY WITH CONFIDENCE
458 1-2 SAN MATEO AVENUE
PHONE SAN BRUNO 3831-R

THE LITTLE GIFT and PLANT SHOP
UNIQUE PLANNINGS FOR DISTINCTIVE HOMES
GOLD FISH AND SUPPLIES
BEDDING PLANTS
424 SAN MATEO AVENUE

ELECTRIC AND GAS APPLIANCES
RADIOS
MARELICH APPLIANCES
660 SAN MATEO AVENUE
PHONE SAN BRUNO 4274

? ?

Jewelry of Quality
BUDGET TERMS IF DESIRED
MARELICH'S JEWELRY
SEE LARGE DISPLAY ON OTHER PAGE
638 SAN MATEO AVE. PH. S. B. 4274

? ?

? ?

CLUB CLEANERS
COURTEOUS SERVICE
MENDING and ALTERATIONS
Phone 3116 609 San Mateo Avenue

WARREN MOTOR CO.
Autharized Kaiser-Frazer Sales and Service
DELIVERIES NOW
Phone 2669 860 San Mateo Avenue

Dependable Typewriter Service
SALES - RENTALS AND REPAIRS
AUTHORIZED DEALER FOR THE NEW UNDERWOOD AND ROYAL PORTABLE TYPEWRITER - FREE PICKUP AND DELIVERY. FREE ESTIMATES.
425 San Mateo Ph. S.B. 3769-W

Sunmaster VENETIAN BLINDS
RUST PROOF ALUMINUM BLINDS
Made to Order
FREE ESTIMATES
Manufactured at 820 San Mateo Avenue
Phone San Bruno 53

Dutch Boy PAINTS
KELVINATOR PRODUCTS
DELTA POWER TOOLS
SPORTING GOODS
HOME WARES
Burdick's Hardware
PHONE 3844 649 SAN MATEO AVE.

THE ABOVE SAN BRUNO MERCHANTS AND PROFESSIONAL MEN ASSURE YOU OF THE MOST COURTEOUS SERVICE

SHOP IN SHARP PARK

COASTSIDE REPORTER

Mrs. Louise O'Keefe brought in several perch this last week. Mrs. O'Keefe may often be seen on the beach exercising her favorite hobby at which she has proven many times her ability at "bringing 'em in."

Bruce McIntyre, daughter Shirley Ann and local schoolmate, Faye West motored to Camp Duncan in Muir Woods, where the girls remained for a ten days vacation. This camp is sponsored by the Little Brown Church.

Billie Jones Dietrick, son of Mr. and Mrs. Martin Dietrick of Calaveras County and former Sharp Park resident, is visiting friends here.

Mr. and Mrs. J. Sawyer and daughter Linda (2) spent a week, recently, in Yosemite. The family also enjoyed a visit from Mr. and Mrs. Arthur Mode and two sons Dale and Bernard from Elkton, Oregon. The above group included Mrs. Sawyer's parents and brothers.

Dickie Lasker (7), son of Mr. and Mrs. Al Lasker of Carmel avenue, is spending several weeks with his paternal grandmother, Mrs. Margaret Lasker of San Jose avenue in San Francisco.

Pvt. I/c Shannon hopes he will be home on furlough at Christmas time. He is now in officers training at Ft. Benning, Georgia. Dan is the son of Mr. and Mrs. W. L. Shannon of Vallemar. Dan has a younger brother "Babe" (17), who is one of our Teen Agers, at present president of this group and was, during the past school year, president of the student body at Jefferson Union High School.

Mr. and Mrs. "Chet" Cydrus of Salada avenue and daughter Margaret attended a rodeo at Pescadero last Sunday and witnessed the daring riding of local talent "Red" Perry and Jerry Regan.

Mr. and Mrs. J. W. Risinger, who reside near Pittsburgh in Pennsylvania, are visiting Mr. and Mrs. J. E. Risinger of Montaraz Terrace, son and daughter-in-law of the Quaker State couple. They arrived by plane, Monday morning of this week and were met at the airport by Mrs. Risinger, Jr.

Mr. and Mrs. Thomas A. Jackson have moved into their newly purchased home on Montaraz Terrace. Mr. Jackson holds a responsible position in a San Francisco bank, and Mrs. (Dolores) Jackson is teacher in local grammar school.

Henry ("Buster") Beckett of Sebastopol, Calif., brother of Mrs. Chester Cydrus of Salada avenue, recently joined the army air corps and is visiting his Sharp Park relatives for a few days. He expects to be sent to San Antonio, Texas, for basic training. Margaret feels very proud of her uncle, who will have to be super to live up to this young lady's expectations.

Buddy de Lannoy, nephew of Mr. and Mrs. James Wain, former Sharp Park residents, is on his way to Alaska, having been transferred from Fort Monmouth, N. J.

Mr. and Mrs. William Ziel of San Mateo avenue took a walk by the ocean late Monday afternoon and saw whales at play far out at sea. This is what Mr. Ziel reported believe it or not.

Mrs. Hazel Nickola is mourning the loss of her adorable cat, Mimi, a feline that has been with the Nickolas for several years.

While Emmet Fellows was fishing at about 5 a.m. Monday morning of this week he broke off the butt of his fishing rod and reel which appeared to become lost in the surf. He advertised his loss at the beach and even while talking a woman, who was fishing near by with her son, pulled in the rod and was Emmet thrilled. All he needs now is a new butt and the rod and reel will be as good as new again.

Stanley Jenkins of Pacific avenue caught a twelve pound bass, Tuesday morning this week off Sharp Park shore.

Mr. and Mrs. Earl Minnas and daughter Beverly were past week-end guests at the Frank Malish home on San Jose avenue. The three were enroute to their home in Los Angeles, having visited Beverly's paternal grandmother in Oregon. Beverly is a niece of Mrs. Malish.

Brent Carper, son of Ralph Carper, is visiting for a few weeks at the Frank Malish home on San Jose avenue. His home is Salt Lake City.

Mrs. Paschal Dominiguez of Birch Lane celebrated her birthday, Monday of this week, which she claims she celebrated by subscribing to the Sharp Park Breakers.

C. W. Stevens, contractor, has just completed the sewer contract at Pacific Manor and from word received over the grapevine, has done a very good job. Steve has done considerable work along the Coastside to the satisfaction of all concerned. We wish him luck in his future endeavors.

Firemen's Big Night, Saturday evening, tomorrow. Popular games. All invited for a good time. Make this one, folks. It will be a honey.

Correction—Patricia Marie is the name of the new baby at the William Corley home on Brighton Road. Wrong information last week.

Protests will be received at a special meeting of the Sharp Park Sanitary Board, scheduled for Wednesday evening, August 6, 1947, in the Firehouse.

Arthur Zucconi, brother of Pete Zucconi, visited his local relatives here Thursday of last week, leaving for his home in Santa Rosa on Friday. The brothers had not seen each other for more than a year. Arthur is Pete's oldest brother, there being four boys in the Zucconi family.

A delegation of four from Half Moon Bay attended the meeting of the North Coast County Water Board, held in the Firehouse, Wednesday evening of last week. They were William "Bill" Wilson, Dante Bianda, George T. Kerr and Harry N. Clark. At this meeting it was resolved to put over the selling of bonds until next meeting as the bid was considered too high. Current bills were approved.

Teen Agers Enjoy Vacations at Browns

Visiting Mr. and Mrs. J. S. Brown of 320 Carmel avenue were Patricia Brown of Albany, daughter of Mr. Brown by a previous marriage, and Gloria Romero of San Francisco, granddaughter of Mrs. Brown.

The two teen agers were entertained at home evenings with refreshments and having as guests Martha Brown, Shirley Ann McIntyre, both of Sharp Park, and Patricia McCoy of San Francisco.

As the week's vacation ended for Patricia and Gloria two other young guests joined the J. S. Brown family circle, Martha and Christine Romero, from San Francisco, who are spending a week here. Happy week to both.

Sixty Million Jobs Become A Reality

The census bureau reported that 60 million civilian jobs have become a reality for the first time in American history.

The number of civilian employes, the bureau reported, jumped 1,730,000 during June over the previous record set in May to reach a total of 60,055,000.

The main reason cited was the customary upswing in farm work during the Summer.

-USE BREAKER WANT ADS-

VISIT EARL and DORIS AT

Cunningham's Coffee Shop

Luncheons - Dinners and A LA CARTE ORDERS

Full course dinner after 5 P. M.
Closed Wednesday Closing Hours 8 P.M. Until Further Notice
PHONE FL - 5-3472

STATE THEATRE
SOUTH SAN FRANCISCO

Sunday, Monday, Tuesday—July 20, 21 and 22
"THE FARMER'S DAUGHTER"
Loretta Young — Joseph Cotton
"BACK LASH"
Jean Rogers — Richard Travis

Wednesday, July 23
"TARZAN"
"The Green Goddess and Bulldog Drummond at Bay"

Thursday, Friday, Saturday—July 24, 25, 26
"KIT CARSON"
Jon Hall — Lynn Bari — Dana Andrews
"LAST OF THE MOHICANS"
Randolph Scott — Binnie Barnes

Phone FLanders 5-3641
SANDERS SHEET METAL SHOP
BLOWER, GRAVITY, FLOOR FURNACES And WATER HEATERS
KITCHEN VENTS & FANS
ALL VARIETIES OF METAL WORK
Now located next door to Cunningham Coffee Shop . . . Sharp Park, Calif.

Housewares
Clothing for the Whole Family
Shoes for Women and Children
Fine Gift Wares
FLOOR SANDER AND WAXER FOR RENT
DAVIES VARIETY STORE
Phone FLanders 5-3984 Sharp Park, California

PEDONE'S
Furniture & Appliances
RADIO REPAIRS

A. B. C.
WASHERS
Flanders 5-3471 SHARP PARK, CALIF.
—TERMS—

INSURANCE
(All Coverage)
Res. Agent Glens Falls Insurance Co.
NOTARY PUBLIC
MYRTLE BURKE
153 SAN JOSE AVENUE
Sharp Park
Phone FL - 5-3427

DICK'S CAFE
DINNERS — COCKTAILS
- Otto Herling and Al Sohl -
Proprietors
NEW CHEFS Bill and Ruby Serve
TASTY FOOD
"Where old and new friends meet"
County Road at Paloma avenue
Sharp Park, Calif.

Mr. and Miss Teen Age

(By Helen Plate)

During the summer months it is rather difficult keeping up with everyone as they're either working in town or around home and if fortunate enough may be off at some popular resort vacationing. (Who are the lucky people?) Regardless, I have found

several good ways of securing all the latest—gossip, shall we say? By merely going to the post office twice a day and stopping in at the "Hangout" for a coke I can get enough material to write a book. But who is ambitious enough to write a book?

The latest, I am told, is Don Girdle's joining the Naval Reserve. It seems that a woman has caused Don to want to "sail the seas." After a two weeks cruise out to sea you'll probably have a new slant of life, Don. And now we can add Connie Cuthbertson to the T.G.I.P. Club. (Thank God It's Payday). Jackie Coudurier and Eddie Gigili are really keeping everyone guessing. (Eddie is a Daly City boy, thank you.)

"I Wish I Didn't Love You So" seems to be the only song Jeanette Cuthbertson can sing. Who's the lucky guy, Jeanette? Marilyn Probet really picked up a dilly of a sun burn at the rodeo in Pescadero last Sunday. It was really worth it, though, wasn't it, Marilyn? After all, it isn't every day that one can see Jerry Regan and Red Perry get kicked around by those wild broncs and bulls. All kidding aside, Jerry and Red put on a swell performance. And so did the kids who worked in the Teen Age Show in Bayshore last Saturday night.

(Ahem!) Haven't seen Bahs and Bahe together lately nor Kenny and Audrey. What cooks, kids? Have you noticed all the pool sharks lately? Some of the girls are really sharp with the cue stick, too.

Brighton Couple Motor as Far as Washington

Mr. and Mrs. George Williams of Brighton Road returned recently from a two weeks motor trip to Washington State. The couple were accompanied by Mr. and Mrs. George Scott of Daly City.

The motorists stopped off at Portland, Hood Canal and Hidden Cove, where at the latter place clams and oysters were prevalent.

When homeward bound the foursome stopped at Guerneville to pick up Patches, Mrs. Williams' feline pet, who was cared for by Mr. and Mrs. William Muetzenburg, during dad and mother's absence.

Do Not Believe in Rumors

The Rockaway Beach Locker Plant is owned and operated by Joseph W. Williams and Laura Roberts.

No one else owns or shares in the ownership of this business, contrary to rumor.

The operators of this store believe in saving you money. Compare their prices with what you are paying now.

Rae: "Punctuation is highly important."

Beverly: Oh, I always get to work on time."

Hector Martin Old Time Resident

Hector Martin has lived at Pedro the greater part of 15 years, is well known on the Coastside, has had many years of experience as a builder and recently built the Alex Barber Shop fixtures and at the Sea Food Grill and Creamery, Rockaway Beach, the Lunch Counter, Back Bar & Booths.

LIBRARY HOURS FOR ROCKAWAY BEACH

Monday—7 to 9 p.m.
Wednesday—3 to 5 p.m.
Friday—3 to 5 p.m. (during vacation).

NOTICE INVITING SEALED PROPOSALS OR BIDS

Pursuant to the Municipal Improvement Act of 1913 as amended, and Resolution of Intention No. 23 adopted thereunder on June 7, 1947, by the Sanitary Board of the Sharp Park Sanitary District, and the resolution directing this notice adopted on July 16, 1947, said Board hereby invites sealed proposals or bids for the construction of sanitary sewer mains, collection and outfall system, interceptor mains, sedimentation tank and pumping plant in and for said District.

All of said work is to be done at the places and in the particular locations, of the forms, sizes and dimensions and of the materials, and to the lines and grades and at the elevations as shown and delineated upon the plans, profiles and specifications made therefor and preliminarily approved by said Sanitary Board on June 7, 1947, pursuant to said Resolution of Intention, all of which are on file in the office of the Secretary of said District and to which reference is hereby expressly made for a more particular description of the work to be done and for further particulars.

Payments will be made in cash by said District to the contractor on itemized estimates duly certified and approved by the District Engineer and the Sanitary Board of said District, and based on labor and materials incorporated into said work during the preceding month by the contractor, but said District shall retain ten per cent of the amount of each such estimates, and the accumulation of said amounts so retained from said progressive payments will be paid to said contractor thirty-five days after the completion and acceptance of said work by said District Engineer and said Board.

Notice is hereby given that on June 7, 1947, the Sanitary Board of said District adopted a resolution determining the general prevailing rate of per diem wage to be paid to the various craftsmen and laborers required to construct said improvements in and for said District, a copy of which wage scale is contained in and made a part of the specifications for said work, to which reference is hereby made for a full and detailed description thereof.

All proposals or bids shall be accompanied by a certified check payable to the order of the Secretary of said Board, amounting to ten per cent of the bid, or by a bond in said amount and payable to said District, signed by the bidder and two sureties who shall justify before any officer competent to administer an oath in double said amount, and over and above all statutory exemptions. Said check shall be forfeited or said bond shall become payable to said district in case the bidder depositing the same does not, within fifteen days after written notice that the contract has been awarded to him, enter into a contract with the District, the faithful performance of which shall be secured by an undertaking in the amount of 25% of the amount so bid, with sureties satisfactory to said Board, and which shall be accompanied by a labor and material bond in a sum equal to 50% of the amount of said bid, under the provisions of the Labor and Materialmen's Act of 1919.

Copies of the plans and specifications and bid sheets may be obtained from the office of E. P. Wilsey, District Engineer, 1128 Broadway, Burlingame, California.

Said sealed proposals shall be delivered to the Secretary of said District on or before eight o'clock P.M., on the 6th day of August, 1947, said time being at least ten days from the time of the giving of this notice. Bids will be publicly opened, examined and declared on said day and hour at the regular meeting place of said Board at the Sharp Park Fire House, Sharp Park, San Mateo County, California.

ERNEST A. WILSON,
Secretary of the Sharp Park Sanitary District.

Published in the Sharp Park Breakers July 16, 25, 1947.

SUBSCRIBERS' SERVICE

FOR SALE—Jubilee Incubator—300 egg capacity. Louise McClure, 138 Salada avenue, Sharp Park, Calif.

FOR SALE—Refrigerator, good condition, standard size, or will trade for good used washing machine. Inquire 137 Santa Rosa avenue, Sharp Park, Calif.

FOR SALE—Wedgewood stove with trash burner, $20. Call Flanders 5-3676 after 0 p.m. Mrs. Theresa Bistolfi.

FOR SALE—'42 Indian Motorcycle—size 45. Mrs. Rex Ganoe. Flanders 5-3608.

FOR SALE—Pure bred airedale, 10 months old. Mrs. Rex Ganoe. Flanders 5-3808.

CLASSIFIED ADS

FOR SALE — One 500-gallon Butane tank in good condition. Contains some Butane. Reasonably priced. Scotty's Place, Rockaway Beach. Flanders 5-3712. July 16, 27 & Aug. 1.

FOR SALE—White porcelain Kenmore kerosene range, table top, practically new; 4 burners; complete with oven grill. Immaculate condition and used only one month. Practically brand new and owner will sell at great reduction. "Chet" Cydrus, 158 Salada avenue. Phone Flanders 5-3691. (July 16, 25)

FOR SALE OR TRADE—Boat suitable for sport fishing, shark fishing, for trolling or for pleasure cruising. Complete and ready for engine. For further particulars phone Captain Harry Lampman, Juniper 4-4456 or call at 316 Grafton avenue, San Francisco.

6-7 & 7-4

Use SHARP PARK BREAKERS Want Ads.

FOR ALTERATIONS
STORE FIXTURES FORMICA BAR TOPS
Custom Built Cabinets, Tileboard Kitchens and Bath Rooms
See
HECTOR MARTIN
CONTRACTOR — LICENSED and INSURED
Pedro Valley Phone FLanders 5-3784

NOW.. ACME in 1-WAY Glass Bottles that you don't take back!

A new, less bothersome way of buying sparkling, refreshing Acme Beer. No Deposit ...No Return! Like the Acme Can, simply *discard* the 1-WAY glass bottle when it's empty!

NO DEPOSIT — It's Here... The Finest ACME ever brewed...

ACME BREWERIES • San Francisco

WARSHAWSKI'S
Dry Goods Store
at
6340 Mission Street
DALY CITY
Carries
NEARLY Everything for the Home and Family

DAVIES VARIETY STORE

Girdler Glass

Hilton Way
Sharp Park, Calif.
GLASS OF ALL KINDS GLAZING
Phone FL - 5-3636

Martin D. Schoeps, M. D.
Announces the Opening of Offices
AS
Physician and Surgeon
IN SHARP PARK
at Legion Market Building
OFFICE HOURS
Tuesday 11:30 to 1 Thursday 11:30 to 1 Saturday 1:00 to 4
PHONE—FLanders 5-3482
San Bruno 2107 and 319-W

Rockaway Beach Service Station
Michael Guagliardo
UNION OIL and GAS
LUBRICATION - CAR WASHING AND POLISHING - SIMONIZING
ACCESSORIES
Telephone FL - 5-3970

Pete and Anna's
SHARP PARK
County Road at Salada
STEAKS — CHICKEN
Dinner Parties by Appointment
Chef Extraordinary
Phone FL 5-3991

Comunism In Action

(Fifth Installment)

(Editor's Note — Prepared by the Legislative Reference Service of the Library of Congress, Washington, D. C.)

THE OPERATION OF THE SOVIET PRODUCTIVE SYSTEM

Aside from a very small part of the economy, the productive system of the United States is organized on the basis of the private ownership and operation of the factories, machines, and other facilities of production; a relatively free market for goods, services, and labor; prices determined by the free interchange of willing buyers and sellers — the whole economy deriving its stimulus from the type, character, and intensity of the wants of the people and their productive power. Business enterprise responds to these wants in its endeavor to produce the goods desired at a profit. The quest for profits results in the growth of competing units of production, while the discrimination of buyers throws the available business to the lower-cost firms. Miscalculations of producers regarding the volume of demand for particular products are borne as losses by producers who have not met market favor. New balances are continually created at higher or lower levels of production, prices, employment, wages, and profits, as the public expresses its wants and as its buying power changes. In normal times these are the guiding principles in the operation of the American economy, although their force and effect are mitigated in certain sections of the economy by the existence of such phenomena as relative monopolies, other efforts to control or maximize profits, so-called administrative prices, and the regulation of business by Government by such means as licensing, rate regulation, the establishment of parity prices, and the interference with absolutely free consumer choices in articles or services believed to be injurious to health or welfare.

The Soviet economy has no such foundation of freedom of consumers' choice, private property, freedom of enterprise, general and persuasive competition, and private profit or loss. Private enterprise is restricted to an enterprise which can be managed by the owner-producer without any hired labor. This is a negligible element in the economy of Soviet Russia, since it is restricted practically to handicrafts. In addition farmers are permitted to cultivate their own very small plots of land on time available after they meet the standards of production on collective farms and to sell this produce on the open market. With these minor exceptions and some of the enterprises of the cooperatives, all the capital in production, distribution, finance, and so forth, is owned by the state. Agencies of the Government plan the economy as a whole, determine relative urgencies of production, manage its operating units, fix prices, and in all these ways tend to determine consumers' choices. All profit theoretically goes to the state and the state makes all investments for additions or expansion.

THE GOSPLAN

Practically all economic activity in the U.S.S.R. is encompassed in a plan laid down by the Government and the Communist Party in their directives and orders. The 5-Year Plan sets the major goals, and expected accomplishments. Annual and quarterly plans break these down into branches of industry and single-plant operations. All economic activity and all economic behavior must be subordinated and coordinated within the objectives of the plans.

The Gosplan, which has remained the central and highest planning body since 1821, although its functions and authority within the system have been altered through the years, receives general directives from the Central Committee of the Communist Party and the Party Congresses. On these it bases its 5-Year, Annual, and Quarterly Plans. From these it draws up plans for the various interrelated sectors of economic life such as heavy industry, light industry, and transport. These are further broken down on a territorial basis. Gosplan also supervises the fulfillment of all plans on a national, regional, and plant basis. To accomplish this, they must lay out plans for the erection of new plants, determine the requirements for raw materials and manpower, and financial requirements. Representatives of Gosplan are located in regions or large plans to watch operations on the spot and make some alterations when necessary.

INTERMEDIATE PLANNING

The general planning directives of Gosplan are carried out by the Commissariats, the Glavks, the combines, and the trusts. These also have their own subordinate planning departments. In this way each branch of industry and every large plant has its own plan, which of course is more specific and detailed than the general plans developed by Gosplan. They also have the problem of allocating production to single plants and settling interrelations among plants producing common components. Plans move down from Gosplan to the individual plants through the planning departments of the Commissariats, the Glavks, the combines and the trusts. Successful plants are permitted to work out their own production programs for the year based on the results of the previous year. These must be approved by the Glavk, which may also make changes based on broader national considerations such as new sources of supply, interrelations of plants, and financial resources. The consolidated program for the total of its subordinate plants is sent to the Commissariat for approval and further change. All of these are then coordinated and brought together by Gosplan in an annual plan. Quarterly plans do not need to be approved higher up than a Glavk.

REGIONAL PLANNING

Regional planning was given greater consideration in each of the 5-Year Plans, in part because of its obvious economy, such as regard for the location of plants near raw materials or fuel or power, and in part also for strategic reasons and to stimulate the interests of the various constituent republics within the U. S. S. R. Regional planning was, however, mainly the work of central organs such as Gosplan, Commissariat, and Glavk rather than of regional planning boards. Regional planning boards operate in conjunction with the Gosplan of the various republics, which have an interest in developing local resources. In January 1941 a decree was issued decentralizing plants of local importance.

Read next week's story.

Third Child Joins Owen Rogers Family

Mr. and Mrs. Owen Rogers of Paloma avenue are the proud parents of a baby girl born in a San Francisco hospital, Thursday, July 3, 1947 and weighing seven pounds and three ounces.

Her name is Linda Lee. She has a brother, Edward Preston (4) and a sister Sally Ann (2). Her paternal grandparents are Mr. and Mrs. G. P. Rogers. What youngster could ask for more? Congratulations!

EXCAVATING
GRADING
Loam - Fertilizer
JOHN NOLAN
Phone FL 5-3611

WHEN YOU THINK OF HOME THINK OF US
KIRKPATRICK'S
COMPLETE HOME FURNISHINGS
"Where QUALITY Is Higher Than PRICE"
Phone San Bruno 2822 441 San Mateo Avenue
Free Delivery SAN BRUNO, CALIFORNIA Easy Terms

CLYDE C. THOMAS
Jeweler
WATCH REPAIRING ENGRAVING
JEWELRY REPAIRING
BRANCH OF HALF MOON BAY JEWELRY STORE
Located in MJ Leather Works Building
Open For Business
Saturday, June 28th

Glen Park Roofing Company

M. B. Castagnetto
Free Estimates
Bus. Ph. Randolph 5323
511 Vienna Street
Res. Ph. Delaware 7009
175 Dartmouth Street
San Francisco, Calif.

BRUCE B. McINTYRE
Real Estate
LOANS INSURANCE
Telephone FL - 5-3813

Wander Inn
Pedro Valley-Highway 1

Joe & Maggie
On the Beach . . .
Bathing and Fishing
. . . It's Cozy Inside
DANCING EVERY EVENING
Phone Fl. - 5-3787

El Camino THEATRE
Entire Week of July 20 to July 26
"THE EGG AND I"
CLAUDETTE COLBERT — FRED McMURRAY
"LOST HONEYMOON"
FRANCHOT TONE — RICHARD CONWAY

Phone San Bruno 39
San Bruno Pharmacy
O. H. KNOWLTON
Proprietor
601 SAN MATEO AVE.
SAN BRUNO, CALIF.

Dawn Bakery

QUALITY - VARIETY
GOODNESS
and OVEN FRESHNESS
BUY THE BEST—WE DO
Phone 2309 427 San Mateo Avenue
San Bruno, California

Benefit Yourselves
Shop In San Mateo

Jolin Furniture Co.
WINDOW SHADES
Linoleum - Congoleum Rugs
New and Used Furniture
214 B St. Phone S. M. 4-0209
SAN MATEO

Williamson-Benner
HOMEFURNISHERS
139 B STREET • SAN MATEO

LOEWE & ZWIERLEIN
DEPT. STORE
BALCONY KNITTING DEPT.
Large Selection Waste Paper Baskets and Inexpensive Unusual Gifts
317-325 B Street
SAN MATEO

POPE'S
DRUG STORE
PERFUMES - STATIONERY
PRESCRIPTIONS
THIRD & B STS.
SAN MATEO

LOEWE & ZWIERLEIN
FURNITURE DEPT.
326 3rd Avenue

STATIONERY
OFFICE SUPPLIES
RUBBER STAMPS
SHEET MUSIC
LEATHER GOODS
GOLD STAMPING
SCHOOL SUPPLIES
McCORDS
Stationery — Office Supplies
243 B St. San Mateo, Calif

FIREHOUSE GOSSIP

NOTES AT RANDOM

We noticed our friend and fellow member K. K. Killiom parked in front of Marlette and Smith's gasoline emporium, on Wednesday night of last week. He had the hood of his car up and with his head stuck inside he looked like nothing so much as a little boy in the process of being swallowed by an alligator. He certainly wasn't looking for gophers, so could it possibly be motor trouble? If you come down to the next meeting K.K. you can get lots of free advice on the subject.

That little fire up in Edgemar on Wednesday, July 9 got the biggest turnout that we've had since we joined up with the Sharp Park Vol. Fire Dept. When the truck left the station there were twelve men aboard. Ten or twelve cars trailed along behind, like the tail of a kite and acting as rear guard, a big dump truck, with more help in the form of "Red" Ellis. Sure, you MUST know "Red" Ellis! Has a modest little place down on the County Road!

Must have been forty or fifty Volunteers present, including the Chief.

Some local organization meeting at the firehouse a couple of weeks ago, left it in a rather deplorable state. The Department asks you to please help keep it clean. A good thought to remember is: "If you do it at home, do it at the Firehouse." However, you might use a little discretion even with that in mind.

We have learned through bitter experience never to take free advice given at a Fire Department meeting.

Paging Rusty Hamilton. What's the matter, "Rusty"? How come you don't show now and then? Or are you afraid that our Firehouse coffee will keep you awake nights.

Our drawing for the "Community Building" is certainly spreading its wings. Lewis Tomberlin took a book of tickets for the Chamber of Commerce of Half Moon Bay, of which he is the president. Some have been sold as far as Redding. Back up, folks, it's going to be YOUR building.

T. Dodge nearly blew a gasket the other day, when one of our more confused members of the organization, asked him, "Hi there, Jeep! How's the Dodge running?"

Bouquets to Chester Mierzejewski, son-in-law of our local police chief, Harry Walters, for discovering a fire on the crest of the hill above Sneath Lane last Sunday about 7 p.m. Chet sent his wife back to Sharp Park to turn in the alarm, while he fought the flames till the arrival of the fire department. The flames were well on their way down towards Brighton area, and could have meant danger to the residents had it not been stopped in time.

In the meantime Frank Yorks, on duty at the Firehouse, had spotted the smoke and had rapidly assembled enough men for a still alarm so the equipment was actually on its way before the arrival of Mrs. Mierzejewski.

Don't forget, you folks who like a little mild excitement. The S.P.V.F.D. has a little entertainment next Saturday night, July 19. We can't mention what it is but it starts with a "B". Any of you crossword puzzle fans figure that out? All the best cooks in the Ladies Auxiliary are making their best pies so there will be free homemade pies and firehouse coffee (Orrrrrr) for all who can come. 8 p.m., folks.

Bruce McIntyre has been walking around here with a stiff neck. Happened right after a couple of good looking kids went by his house. We think his head went around so fast he couldn't snap it back again.

So long, folks, for this time. Keep the old chin up and keep smiling.

QUEEN SCORE BOARD

Louise Sohl	48
Harriet Pope	84
June Alvonso	91
Jean Stack	30
Betty Clements	45
Alvina Yorks	25

Subscribe to the Sharp Park Breakers—Your home town paper.

Hal Oalitz confided to his four-year-old son Steve, that he'd soon have a little playmate.

"What would you like?" he asked. "A boy or a girl?"

The youngster pondered a moment—then asked: "What else is there?"

Mission Paint Store
QUALITY
PAINTS — VARNISHES — SUPPLIES
Lacquers - Wallpaper - Floor Waxes
Floor Sanders - Polishers - Sprays for Rent
6283 MISSION STREET
Opposite the Bank
JUniper 5-2553 Daly City

Shell Service Station
SHELL
. . . Authorized Distributors . . .
Batteries, Tubes, Accessories
GENE & GEORGE
Phone FLanders 5-3984

Grand Opening
ALEX'S
Sea Food & Creamery

Saturday,
JULY
19th
FISH DINNERS CLAM CHOWDER
COCKTAILS
SHORT ORDERS
STEAKS, CHOPS, ETC.
FOUNTAIN SERVICE

Announcing Opening of
ALEX'S
BARBER and BEAUTY SHOP
(Formerly Catherine's Beauty Shop)
ROCKAWAY BEACH, CALIFORNIA
ACROSS FROM GAS STATION
MEN'S HAIR CUTTING HAIR SHAPING
Specializing Also in Women's and Children's Hair Cutting
EXPERIENCED BARBER AND BEAUTY OPERATOR
MACHINE and MACHINELESS PERMANENTS
Creme Oil Solutions
FINGER WAVING HAIR DYING
Manicuring
Have your hair cut and shaped by Mr. Alex before getting your next permanent.
Beauty Work Done by Either Mr. or Mrs. Alex
Phone Flanders 5-3442

AUXILIARY NEWS

The regular meeting of the Sharp Park Volunteer Fire Department Auxiliary was held on Wednesday, July 2, 1947. There were fifteen members present with President Angel Stenerson presiding.

The meeting was short, the main business being the coming Beach Party planned for August 2. The affair will be for the Firemen and Auxiliary and will be held at a suitable part of the beach; the only cost being the beer. Further plans will be published in the Breakers.

The meeting adjourned. Coffee and doughnuts were served. Prize winners at the whist game were Mrs. C. H. Vander Meer, first; Mrs. Joe Savelli, second; Mrs. Edith Nicolaysen, third, and Mrs. E. Funderburg, low.

Straight thinking can never revolve around self.

Sea Food Cafe and Creamery Opens This Week-end

Alex's Sea Food Cafe and Creamery opens its doors for the first time, tomorrow, Saturday, July 19, 1947, all ready to serve delicious fish dinners, clam chowder, cocktails and short orders, including steaks, chops, etc. There will also be a complete fountain service, where customers may secure banana splits, sundaes and other delightful ice cream specials.

Remember to enjoy dinner, a fountain special or both this week-end. Help yourself to real pleasure as well as contributing to a banner opening day for this new Coastside business.

A heart-to-heart talk can avoid a hand-to-hand conflict.

Responsibility, like tonic, must be taken daily to assure results.

Live Bomb Washed Ashore at Edgemar

While Cheerie and Bonnie Jones, daughters of Mr. and Mrs. Roy A. Jones of Edgemar and their aunt, Mrs. Russell Bennett, were on the beach Sunday afternoon about 2 o'clock, a live bomb was washed ashore. The children not at first knowing what the heavy object was, played with it until one of the girls noticed that its nose carried what she described as a point. She had learned by previous instruction from her parents something about bombs and immediately the three hurried to report their discovery to the children's parents.

About the same time a motorcycle police officer arrived on the scene to inquire about the happening and he in turn called the Coast Guard, an expert from Port Chicago arriving to detonate the bomb.

More Amout Sewer

(Coatinued From Page One)

district. State health authorities will soon be saved a lot of headaches, which they have been passing on to our local Sanitary Board and with the local complaints our Board has had a bad time of it and have worked hard and faithfully to make this much needed improvement possible. It must be a relief to them to see this improvement so near a reality.

Dunn and Tomberlin Visit Improvement Club Meeting Here

(Continued from page 1)

to carry on the program. Mr. Siebert will select two more men to help paint the poles, with the aid of the boys, who volunteered some time ago.

Mrs. Curtis informed the members that only twenty home owners had requested correct numbers for their homes. This service is free for the asking.

A letter from the Planning Commission informed the Club of fire hazards that could be caused from any excessively large accumulation of combustible waste material, and to notify the fire warden.

In the case of our residential lots stacked and piled with tin and wood objects—if these objects constituted storage of commercial products which were being sold or stored by the owner for commercial use this would be in violation of the zoning ordinance. The County Health Department might have jurisdiction if such objects constitute a health menace.

New members were welcomed into the Club. Also Mr. Dunn and Mr. Tomberlin were made honorary members.

Delicious cake and coffee were served by the hostess of the evening, Mrs. Ivy Schryver and Mrs. Patricia DeNio will act as hostesses at the next meeting on August 14th. Everyone is welcome.

Signed,
M. E. CURTIS,
Secretary.

Sharp Park Beauty Shop

Old Post Office
County Road - Next to J & L Market

MACHINE - MACHINLESS PERMANENTS
Cream Oil Method

Expert Tinting - Styling - Hair Shaping

Dry Hair Treatments a Speciality

Phone FL - 5-3443

FRISCO MARKET
F. LANDI

FRESH FRUITS AND VEGETABLES
Frosh Meat Tuesdays and Fridays

DELIVERY ONCE A DAY—4:30 P. M.
PHONE FL - 5-3484

SHARP PARK GROCERY
DICK PLATE & SONS

Fancy Groceries — Delicatessen

LIQUORS · BEER · WINE

Frozen Foods - Ice Cream - Meat - Poultry

FREE DELIVERY

Open Daily, Including Sundays from 8 a. m. to 8 p. m.
Saturday 8:00 a. m. to 10:00 p. m.

COUNTY ROAD PHONE FL - 5-3422

Are Your Dogs Barking?
SEE PISANI THE SHOE DOCTOR

Get Those Worn Shoes Repaired--They'll Feel Better and Look Better Also
Saddles, Bridles, Belts, Purses
Made to Order at

M J LEATHER WORKS
MYRTLE and JOE
SHARP PARK - - - - CALIF.

Rockaway Quarry
ROCKAWAY BEACH, CALIF.
ROCK - SAND
CEMENT
and Top Soil
Phone FL - 5-3456

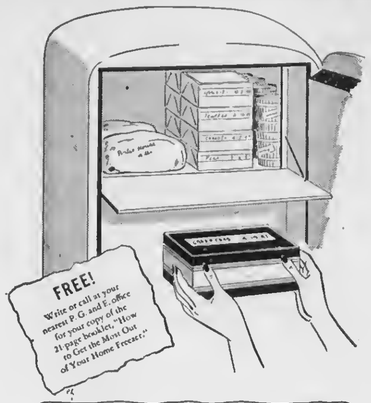

FROZEN FOODS
put up at home
ARE DELICIOUS

BEST BUYS IN JULY AND AUGUST

- Figs
- Pears
- Apricots
- Peaches
- Plums
- Berries

IMAGINE eating fresh strawberries, or fresh peaches, or firm, fresh golden corn any time you wish during the blustery days of winter! You can do more than imagine. You can have them and many more out of season foods. That wonderful convenience of frozen foods has made this possible. You can buy them ready frozen. You can buy fresh fruits and vegetables when they are at their best and prices are lowest, and freeze and store them in your home for winter use. With the new home freezers, either the chest or upright type, freezing food is as simple as canning. Or you can pack and take foods to a freezing plant in your community for quick freezing. Frozen foods, when properly prepared, wrapped and sealed will keep fresh in appearance, flavor and food value from season to season. Right now, your dealer is displaying Home Freezers as a desirable home companion to the dependable refrigerator. Place your order now for early delivery.

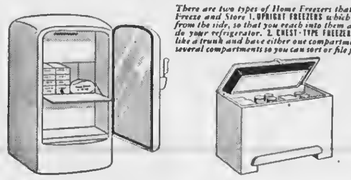

There are two types of Home Freezers that both Freeze and Store! UPRIGHT FREEZERS which open from the side, so that you reach into them as you do your refrigerator. CHEST-TYPE FREEZERS are like a trunk and have either one compartment or several compartments so you can store file foods

See Your Dealer, or
P·G and E·
PACIFIC GAS AND ELECTRIC COMPANY GC12W-747

Frozen Food Storage Lockers
OWNED AND OPERATED BY J. W. WILLIAMS and LAURA ROBERTS
Groceries — Delicatessen — Beer and Wine
FROZEN FOODS MEAT and POULTRY
FRESH FISH FRIDAYS
Free Delivery Open Daily Including Sunday—8 a. m. to 8 p. m.
Rockaway Beach Locker Plant
ROCKAWAY BEACH, CALIFORNIA

SHARP PARK BREAKERS

AND FIRST TOWNSHIP NEWS

Vol. No. X—No. 33 Sharp Park, California, Friday, July 25, 1947 Price Ten Cents

Sheriff McGrath Serves County For Twenty Years

Sheriff James J. McGrath of Burlingame celebrated his twentieth year in office Friday of last week and announced that he plans to run for re-election in 1950.

McGrath was appointed to the post by the board of supervisors on July 18, 1927, following the death of Sheriff Terry C. (Brick) McGovern from a heart attack while on a hunting trip in Nevada. He was elected for the first time in 1930, and has been re-elected four times—twice without opposition.

McGrath has been in office longer than any other San Mateo county sheriff. The late Sheriff Joel Mansfield held the post 14 years.

The present sheriff began with five or six deputies and now has a staff of 39. Teletype and two-way radio systems and a night patrol have been introduced during his regime. His biggest problem now, he said, is to remedy a badly-overcrowded county jail and lack of sufficient office quarters.

McGrath was a clerk under former San Mateo Postmaster Clement Nash when appointed. Nash is now chief civil deputy under McGrath.

He recalled today that among famous cases handled by his office have been the Brook Hart and Marc de Tristan kidnaping investigations, the Roderick well murder at La Honda, the Jerome von Seiz slaying of his landlady, and the recent Newton infant murders.

He conveyed the first food first food trucks into San Francisco in the general strike of 1934, and has kept order in numerous local strikes in the past decade.

$53,940 Health Aid to County

San Mateo county will receive an approximate $53,940 in state funds for the financial assistance of its local health department under terms of assembly bill 2233, signed by Governor Warren at Sacramento, County Executive Peterson said recently.

The bill made state funds available to county health departments to help them meet present and future public health needs. San Mateo county's share and that of other counties are based on population.

The state fund will be administered by the state department of public health, Peterson said.

HOW TO REPORT A FIRE

In case of fire dial operator and tell her the location of same, she in turn will phone the Fire Department and the siren will blow automatically. Should the alarm fail to sound, phone numbers listed below which

PEDRO FIRE DEPT.
FL 5-3718 or FL 5-3786
Police Department
1. Harry Walters FL 5-3406
3. Ed Young FL 5-3621
FIRE CALLS
DAY OR NIGHT
FL 5-3611
or
FL 5-3636

Central Coast Hiway Council to Meet Soon

Re-analysis of highway needs in the Central Coast area under provisions of the Collier-Burns Highway Act—to meet standards of efficiency rather than local preference—will be undertaken in each of the nine counties, it was decided at a San Francisco meeting of the Central Coast Council highway committee of the California State Chamber of Commerce.

"The new highway measure cannot begin to take care of all of the roads and highways that can be suggested—nor can it be done at once, Irving Kahn, who presided, declared. "A study made in each county of its state highway project needs, in the light of present conditions will be made, and the Central Coast Council's highway committee, meeting August 29, will seek to coordinate this program in the light of needs and returns for costs. With similar studies in the State Chamber's other districts, the statewide highway committee will be able to coordinate with the State Department of Highways a program to give the greatest dollar value to all of the state."

More than 125 committee members attended, representing Alameda, Contra Costa, Monterey, San Benito, San Francisco, San Luis Obispo, San Mateo, Santa Clara and Santa Cruz counties. Appointment of a review committee to coordinate the state highway study in each county was heavily favored, and the matter of county roads will be left entirely to the discretion of each county.

Editor's Note—Now is the opportunity for Sharp Park, through its Improvement Club, SPIC, Inc., to bring before our County Board of Supervisors the need for an improved road along Ocean Shore drive, which has long been a dangerous hazard. "Prevention is worth a pound of cure." Why wait until an accident occurs? Do something NOW.

NOW is the time to put in our bid for this local improvement before the funds are all allocated elsewhere.

Six County Residents On U. S. Grand Jury

Six San Mateo county residents were named to the federal grand jury by Federal Judge George B. Harris to serve for the next six months.

Officials of the court in announcing the selection stated that it was the most representative group of jurors ever picked in San Francisco.

San Mateo county residents selected to the jury are: Mrs. Mary A. Atwood, 5 Garden lane, Colma; Edgar A. O'Connell, 505 Twenty-sixth avenue, San Mateo; Elmo J. Picetti, 543 Bellevue avenue, Daly City; Mrs. Lena L. Elliott, 127 Acton street, Daly City; William A. Pennybaker, 204½ Franklin street, Redwood City; Emmett I. Campion, 167 Winchester street, Daly City.

Marian: "I wish I had money enough to buy an elephant."

Phyllis: "Why do you want an elephant?"

Marian: "I don't; I just want the money."

Admiral Denfield to Hold Important Post In Pacific Islands

President Truman has appointed Admiral Louis E. Denfeld as United States high commissioner of trust territory in the Pacific, embracing the former Japanese mandated islands.

Denfeld, commander of the Pacific fleet, will serve under a temporary plan pending transfer of the trusteeship duties to a civilian department or agency of the government.

The Pacific islands were turned over to the United States as trustee by the United Nations. Congress at the President's request passed a joint resolution authorizing approval of the trusteeship agreement.

Mr. Truman signed the resolution, along with an executive order setting up an interim administration for the trust territory of the Pacific islands, with responsibility for civil administration of the territory delegated to the secretary of navy.

With the signing of the executive order and the appointment of Denfeld as high commissioner, the military government in the former Japanese mandated islands was automatically terminated.

The trust territory includes the Marshall, Marianas, and Caroline islands.

Mr. Truman's executive order specified that authority to close any area in the trust territory for security reasons approved by UN would be exercised jointly by the secretary of navy and the secretary of state.

Mr. Truman anticipated a transfer to civilian authority "at the earliest practicable date."

Editor's note—The certificate of achievement received by this newspaper from the U. S. Bureau of Naval Personnel was personally signed by Admiral Denfeld.

Another Girdler Soon To Exchange Vows at Marriage Altar

Mr. and Mrs. E. E. Girdler announce the engagement of their only daughter, Anna Mae, to Charles Forsberg of San Francisco, son of Mrs. Marie Santiago, their affiance dating as far back as June 14th of this year.

The couple first met at a Sharp Park Firemen's dance at the firehouse and then meeting again soon after at the Catholic church in Rockaway Beach. After that the romance was on which later led to their plan for a near future wedding.

Anna and Charles have many friends as well as relatives, who will all be looking forward to that Day of Days and wishing them every happiness.

River Boat to Become S. F. Cafe

The SS "Capital City," onee part of the Sacramento - San Joaquin river fleet, soon will become a showboat and cafe theatre at San Francisco's Hyde street pier, Barney Gould, theatrical producer, said today.

Gould said the boat is now being converted at Mare Island. As a cafe theatre it will feature old-time minstrel shows, melodramas, and a Dixie Land style band for daneing, he said.

The boat is 250 feet long and has a 50-foot beam. During its last years in the river trade it was known as the SS "Port of Stockton."

Teen-Agers Hold Business Meeting

The regular meeting of the North Coastside Teen-Agers was held at the Sharp Park School House last Tuesday night. Cards had been mailed by their new secretary, Babs Tonella.

All directors on the board did not attend, but as usual the last year board members were there, which seems to indicate they are still very interested in the recreation program, although a lot of hard work was required of them last year.

A discussion of separating the age group into two classes was promptly voted down, as Lynn Probst stated, "We are not so large in number but that we can all work together." Also an invitation was extended by Lynn Probst, chairman of the girls team, to all the new teen-agers, who would like to play on the team.

Many out-of-town visitors were present and the newcomers of Pacifie Manor were introduced to the members by Babe Shannon, president of the club. Plans for a dance to be held at the center were discussed. On suggestions a beach party in the near future was planned.

Suggestions by the president to postpone all meetings for the summer were rejected by the majority. Although the crowd at the last meeting had at least two thirds of the members present, no enthusiasm was shown for the work that was required to hold the meetings and dances.

Helen Plate was appointed chairman on the gice club. All vocalists and other musicians, please contact Miss Plate in the near future.

Lynn Probst volunteered to be historian for the coming year. Richard Cox, a director on the board, will also act as Sergeant at Arms. A ruling on "order" during the meetings will soon be ready to put into effect, as in every community there are always kibitzers who only attend to disturb the order of the regular business meetings, and we could do without them very nicely. Miss Babs Tonella is on her vacation, so Miss Lee Weeks was secretary pro-tem.

All boys and girls who are 13 years of age are welcome to attend all the meetings, parties and dances conducted by the Teen-Agers.

Signed, MRS. M. E. CURTIS.

Traffic Kills 3000, Costs $200 Million

Property losses through automobile accidents which took 3820 lives in California during 1946 exceeded $200,000,000, it was estimated by the department of motor vehicles.

The record figures were included in the annual statistical report filed with Governor Warren by Victor W. Killick.

Besides those killed 75,144 other persons were injured in 52,625 different accidents—a 17.7 per cent increase over 1945.

Since records were first kept 18 years ago, 51,852 persons have died in California traffic and 924,708 were injured.

Of the 1940 accident total, 10,055 were caused by drivers who had been drinking, Killick said, causing 640 fatalities.

In spite of the blackest record in history, 87 cities showed fatality reduction under totals of the previous year. San Diego led with 46 fewer deaths.

Almost two-thirds of the fatalities—2267 — were on rural highways.

Body Found In Surf On Beach Near Mori's Point

A laundry mark on his union suit was the only clue to the identity of a man about 05 years of age whose body was washed ashore late Friday of last week about 300 yards north of Mori's Point on the beach adjoining Sharp Park golf course. It was first sighted floating about 100 yards offshore in the surf by Clinton Rogers of 136 Salada avenue, Sharp Park, near his home.

Rogers called the sheriff's office for assistance, in bringing the body ashore but by the time sheriff's deputies arrived it had been carried a mile down the coast. Deputy Coroner Ida Mae Lasswell of Daly City declared that the man had been in the water about three days and an autopsy performed by Dr. L. A. Drees of Daly City revealed that the man died of drowning and heart failure.

The laundry mark, "LCVS" is the only means of identification. The man was described as being of fair complexion, partly bald, no teeth, with blue eyes, about five feet 10 inches in height and wearing a good dark blue suit with a light stripe.

Accident Near Golf Course Causes Severe Injury to Driver

Frank Swanson, Mrs. A. R. Jr. (5½) were involved in an auto accident at 9:30 last Sunday evening on San Francisco Highway No. 1 at the fork in the road near the Sharp Park golf course.

The car was traveling north and it was believed that the driver failed to negotiate a turn causing the car to hit a shoulder of the road and overturn.

The driver, Mr. Swenson, was seriously injured, the other two occupants receiving only minor injuries. All were rushed to the Alemany emergency hospital. Mr. Swenson, it is reported, was later transferred to Marine hospital.

The damaged car was taken to Marlette and Smith's garage by Pollee Chief Harry Walters.

IMPORTANT NOTICE

The first time since October 6, 1945, Chief of Police Harry Walters and wife are planning a short week-end vacation on Russian River, leaving this evening, Friday, and returning Monday of next week.

During Walter's absence, Dept. Ed Young will take over during the day and may be reached at phone Fl. 5-3621, and for night calls, W. E. Cox, phone Fl. 5-3775 or Gil Schryver, Fl. 5-3693.

Please clip this notice for your convenience should the protection of a police officer be needed.

Card of Thanks

We find words inadequate to express our appreciation to neighbors and friends for their expressions of sympathy during our recent bereavement, through the many floral offerings, deeds of helpfulness and many kindnesses too numerous to mention during the illness and after the passing of our loved one. It is indeed a privilege to live in a community where so much love is expressed and the brotherhood of man is so widely demonstrated.

Signed
Rev. and Mrs. H. D. Harkins and family.

Sharp Park BREAKERS

FIRST TOWNSHIP NEWS
A Newspaper of General Circulation
Sharp Park, San Mateo County, California
M. LARUE PITSCHKE, Editor and Publisher Phone 5-3011
Serving Pacific Manor, Edgemar, Vallemar, Rockaway Beach and Pedro Valley.

$2.50 Per Year.....Six Months $1.50

Entered as second-class matter, November 17, 1039, at the Postoffice st Sharp Park, California, under the Act of March 3, 1879.

NATIONAL EDITORIAL ASSOCIATION 1947 Active Member

WAGES OF WISDOM

Hold it, everybody. Stop the presses. Call off your man, sir, and take care of that rip in the dog's trousers. It's news. "Workers Refuse a Wage Boost" — there's a headline to grip a Oreeley.

It has happened, really happened, in the State of Washington. Carpenters in unions of the American Federation of Labor are the heroes of the piece. But they are not indulging in any heroics. It's just common sense, they say. When cost of building materials is so high that building activities are falling off — well, that's no time to add the cost of a wage rise to the camel's back. So the carpenters will not take advantage of an escalator clause in their contracts providing for a 13-cent-per-hour increase at this time.

That's hitting the high-price nail on the head. That's putting a beam under the business floor before it sags too far. That's planing a smooth surface for level prosperity. Now, if the butcher, the baker, and the modern equivalent of the candlestick-maker will dovetail their policies with the carpenters, maybe the rest of us will be able to refuse the next raise the boss offers us.

CAN RUSSIA DELIVER?

Reports from Paris say Russia soon will unveil the "Molotov Plan" as a Communist antidote to the Marshall Plan for the reconstruction of Europe.

There's no reason why the western Nations and the United States should tremble at the Kremlin's project to give its own brand of succor to the Eastern European countries that prefer the domination of the ruble to the buying power of the dollar. Actually there may be cause for satisfaction.

As things now stand in Europe, the chips are down. When Russia ordered her satellites to refuse America's offer of aid to countries willing to join a nonpolitical over-all plan of recovery, she accepted responsibility for several million empty stomachs, and for reconstruction on a vast scale.

To fill those stomachs and restore productivity in eight ruined Nations is now Russia's job. Can she do it? From all reports, the Russian people's economic condition is such that when Ivan or Sonia get an extra ounce of bread, or a bigger piece of bologna, it's a cause for family celebration.

If helping the Czechs means reducing the Russian diet, or building housing or rails or roads for other people retards Russia's own tremendous program—then the Molotov Plan is certainly heading for trouble.

When trouble comes, it will be interesting to note the reaction of the Nations which wanted help from America, but didn't dare join their neighbors in seeking it.

America certainly can and will deliver on any promise made to the countries accepting the Marshall Plan. If Russia, in refusing to cooperate in the Marshall Plan, is forced into a workable economic plan of her own, some good will be served.

The question overshadowing the "Molotov Plan" is: Can Russia deliver?

EXIT AT RIGHT

When parking your car at the curb, always leave the car from the right-hand side, advises the California State Automobile Association. Opening the left door into a traffic lane may result in injury to yourself and damage to your car.

What I say carries more weight if I weigh my words.

The length of my life is not as important as the level of it.

PROFESSIONAL SERVICES
MARTIN D. SCHOEPS
M. D.
PHYSICIAN and SURGEON
IN SHARP PARK
Legion Market Building
Phone Flanders 5-3482
San Bruno Phones
2107 and 319-W
OFFICE HOURS
Tues. and Thurs. 11:30 to 1:00
Saturday 1:00 to 4:00

JANOVITZ'S
General Merchandise
SOMETHING NEW IN EVERY DEPARTMENT
Agents for P. G. & E. S and H Green Stamps
Phone FL 5-3822 1107 San Francisco Blvd.
Sharp Park, California

LEWIS C. TOMBERLIN
PLUMBING & HEATING
We Serve the Coast With Dependable Supplies and Service
ELECTRIC, GAS AND OIL APPLIANCES
MONARCH, O'KEEFE & MERRITT
Electric, Gas and Coal Ranges
ELECTRIC, GAS and OIL AUTOMATIC HOT WATER HEATERS
FAIRBANKS-MORSE and WESTCO JET and SHALLOW WELL PUMPS
Service and Repair Parts For ALL Makes of Pumps
Telephone Half Moon Bay 2041
Next Door to the Bank — Main Street
HALF MOON BAY

W. C. LASSWELL AND CO.
Mortician
6154 Mission Street
DALY CITY, CALIF.
JUniper 7-0670 and
JUniper 5-0610

Closed Mondays
Other Days Open 6 a. m. And Closes 8 p. m.
Peter's Restaurant
6286 Mission Street
DALY CITY

Slide, Slugger, Slide...
YOU'RE SAFE IN
Sturdy Buster Browns
Yes, mothers . . . Junior can scuff these husky wing tips all over the lot and they will still hold up . . . for they're made stout for wear and fitted to protect his feet.
Sizes—8½-12 $5.50 12½-3 $5.95
TUNE IN the Buster Brown Gang—Every Saturday at 9:00 A. M. Station XXX.
HI, KIDS! FREE COMIC BOOKS!
Gary's Shoe Bar
574 San Mateo Avenue San Bruno, California
PHONE San Bruno 2781

PEDRO VALLEY IMPROVEMENT ASSOC.
ENTERTAINMENT
First Friday in Month
8.30 P. M. BOLTON HALL

Junipero Serra Hospital
COLMA, CALIFORNIA
Dr. L. A. Drees
Briggs Street Phone RAndolph 9569

Just Arrived
General Electric Automatic Blankets
and
Bendix Radios and Combinations
Record Assortment
Wiring in Accordance to Nat. Electric Code.
SHARP PARK ELECTRIC
Sales & Service
Phone FL - 5-3446 S. F. Blvd.

J. & L. MARKET
Groceries - Meats - Fruits - Vegetables
S & H GREEN STAMPS
Phone FL 5-3996 Free Delivery

CHURCH SERVICES

Ocean Shore Parish

The Little Brown Church by the Sea.
H. D. Harkins, Minister

The Little Brown Church by the Sea. H. D. Harkins.

The pastor will attend the 96th Annual Synod of California Presbyterian Churches in the Civic Auditorium in San Jose this week, July 24-30. Mrs. Harkins will conduct the regular services. All will enjoy her messages—11 a.m. and 7:45 p.m.

Bible School 9:45 a.m.

Prayer Hour Wednesday, 7:45 p.m.

The Radiant House of Prayer with a hearty welcome for all.

Christian Science Churches

CHRISTIAN SCIENCE CHURCH

"Truth" is the subject of the Christian Science Lesson-Sermon for Sunday, July 27, with the Golden Text taken from Isaiah: "O Lord, thou art my God; I will exalt thee, I will praise thy name; . . . thy counsels of old are faithfulness and truth" (25:1).

Included in the sermon are these citations:

Psalms: "Lord, who shall abide in thy tabernacle? who shall dwell in thy holy hill? He that walketh uprightly, and worketh righteousness, and speaketh the truth in his heart" (15:1, 2).

"Science and Health with Key to the Scriptures" by Mary Baker Eddy: "Hold thought steadfastly to the enduring, the good, and the true, and you will bring these into your experience proportionably to their occupancy of your thoughts" (p. 261).

Catholic Services

At Rockaway Beach Church every Friday from 10:45 a. m. to 11:45 a. m. religious instructions to the children by the Sisters of the Holy Family.

At Sharp Park in the Firemen's Hall, every Friday from 9:30 a. m. to 10.30 a. m. religious instruction.

At Rockaway Church, every Sunday at 10 a. m. Mass with singing and sermon by the clergy of Colma Parish.

Results of Cookie Sale by Girl Scouts

Local Girl Scouts sold 312 boxes of cookies, gross sales amounting to $99.80 and the girls clearing $39.50 which amount includes commission and donations of $2.00 from Mr. and Mrs. Bruce McIntyre, $1.00 from E. Pacini of Six Tee Inn and $1.00 from Dr. and Mrs. E. C. Kading.

Thirteen Girl Scouts trekked from door to door selling the delicious cookies and finding everyone gracious and co-operative. The troop as a whole did a splendid job, Anna Mendonca credited with 68 boxes, Mavis Perry, 51; Theasa Tuohy, 44; Nona Cahill, 40; Fay West, 23; Margaret Cydrus, 14; Hazel Zohn, 14; Catherine Culver, 14; Martha Brown, 11; Claudell Lawrence, 11; Barbara Pelton, 11; Shirley McIntyre, 11, and Shirley Ellis, 1.

The troop and their leaders wish to express their appreciation to the public for their generous co-operation and to those previously mentioned, who gave special donations. In celebration of the cookies sales event a beach party is being planned for July 29th, beginning at 4 p.m., which will be a cook-out party.

We can learn from yesterday how to build today for tomorrow.

Where to Find it in San Bruno

A Business and Professional Guide to Progressive Business and Professional Concerns

the MAN
Home of National Brands
Orange and Green Stamps
PHONE 4046

ELLINGSON'S SPORT CENTER
GUNS — AMMUNITION — FISHING TACKLE AND CAMPING EQUIPMENT — ATHLETIC EQUIPMENT — CUTLERY
Phone 2739-W 490 San Mateo Avenue

GARDEN CITY PRODUCTS CO.
NATURES GOLD FEEDS — SEEDS — INSECTICIDES FERTILIZERS
498 San Mateo Avenue Phone San Bruno 1570
We Deliver

San Bruno Camera Shop
Photo Finishing
Photostat Copies
MOVIE RENTALS
560 SAN MATEO AVENUE
PHONE SAN BRUNO 1165

EDWARD J. NAGEL
PLUMBING AND HEATING CONTRACTOR
Plumbing Fixtures of all Makes
General and Hoyt Heaters — Western Holly Stoves
Phone San Bruno 3598-W 912 San Mateo Avenue

NATION'S PAINT AND SUPPLY
Complete Line of NASON PAINTS
Varnishes and Enamels — Automotive Laquers — Enamels and Accessories
El Camino at Jenevein—Next to Shell Station Phone 1853

MELODY LANE
San Bruno Store of Music
COMPLETE STOCK OF RECORDS POPULAR AND CLASSICAL
EMERSON - ZENITH RADIOS
EXPERT REPAIRING SERVICE
PHONE SAN BRUNO 2992-M

THE MODEL MODE
THE VERY NEWEST — THE VERY SMARTEST
Women's Coats, Suits, Dresses, Sportswear, Lingerie, Accessories
OPEN A CHARGE ACCOUNT OR BUDGET ACCOUNT
Phone San Bruno 71 509 San Mateo Avenue

CHAPMAN'S
YOUTH FASHION SHOPPE
SPECIALIZING IN INFANTS AND CHILDREN'S WEAR
605 SAN MATEO AVENUE
Phone San Bruno 4369-W

ADAMS APPLIANCE SERVICE
WASHING MACHINES REPAIRED
KEYS MADE TO ORDER
PHONE 4266-J
609 CRYSTAL SPRINGS AVENUE

Pessano Electric
REFRIGERATION SERVICE
WASHING MACHINE REPAIRS
RADIO AND ELECTRIC
650 San Mateo Avenue
CALL SAN BRUNO 692

JOHN'S Upholstery & Repair Shop
SPECIALIZE IN RECOVER WORK
53 CYPRESS COURT
Across from Purity Parking Lot
PHONE SAN BRUNO 3083-J

GEORGE BONALD MEN'S SHOP
EXCLUSIVE MEN'S STORE
FEATURING NATIONAL ADV. LINES
Ph. 3784-J 572 San Mateo Ave

SAN BRUNO HOBBY SHOP
HOBBY SUPPLIES AND BICYCLES
BICYCLE REPAIRING
PH. 3769-M 425 SAN MATEO AVENUE

CINDERELLA BEAUTY SALON
PROP. FRANCIS TINKHAM
486 SAN MATEO AVENUE
PHONE SAN BRUNO 3110-J

Appliance Repairs
MARELICH APPLIANCES
660 SAN MATEO AVENUE
PHONE SAN BRUNO 4274

SAN BRUNO TIRE SERVICE
RECAPPING · VULCANIZING
AGENCY - KELLY SPRINGFIELD TIRES
PHONE 3733 868 SAN MATEO AVE.

WATCH REPAIRING
Maxwell The Watchmaker
in LEIR'S
Phone 3784-W 556 San Mateo

C & W Lumber Co.
HIGH CLASS BUILDING MATERIAL
Phone San Bruno 3951
833 San Mateo Avenue

San Bruno Flower Salon
FLOWER DESIGNS FOR ALL OCCASIONS
FIGURINES - VASES AND PAINTINGS
WE TELEGRAPH FLOWERS
See New Item in San Bruno Daily June 15.
443 San Mateo Ave. Ph. 614-W

San Bruno Paint and Wallpaper Store
MORWEAR PAINTS LAST LONGER
PHONE 319
589 SAN MATEO AVENUE

Stodick's Stationery
Greeting Card Headquarters
Office Supplies and Gifts
GOLD STAMPING
OPPOSITE SAFEWAY 430 SAN MATEO
PHONE SAN BRUNO 1032-W

BROWN'S CREDIT JEWELERS
BUY WITH CONFIDENCE
458 1-3 SAN MATEO AVENUE
PHONE SAN BRUNO 3631-R

THE LITTLE GIFT and PLANT SHOP
UNIQUE PLANTINGS FOR DISTINCTIVE HOMES
GOLD FISH AND SUPPLIES
BEDDING PLANTS
424 SAN MATEO AVENUE

ELECTRIC AND GAS APPLIANCES
RADIOS
MARELICH APPLIANCES
660 SAN MATEO AVENUE
PHONE SAN BRUNO 4274

? ?

Jewelry of Quality
BUDGET TERMS IF DESIRED
MARELICH'S JEWELRY
SEE LARGE DISPLAY ON OTHER PAGE
638 SAN MATEO AVE. PH. S. B. 4374

DEPENDABLE SEWING MACHINE SERVICE
BY FACTORY TRAINED SERVICEMAN
ALL MAKES OF SEWING MACHINES REPAIRED
FREE ESTIMATES
425 SAN MATEO AVENUE
PHONE SAN BRUNO 3769-W

? ?

CLUB CLEANERS
COURTEOUS SERVICE
MENDING and ALTERATIONS
Phone 3116 609 San Mateo Avenue

WARREN MOTOR CO.
Authorized Kaiser-Frazer Sales and Service
DELIVERIES NOW
Phone 2669 860 San Mateo Avenue

Dependable Typewriter Service
SALES - RENTALS AND REPAIRS
AUTHORIZED DEALER FOR THE NEW UNDERWOOD AND ROYAL PORTABLE TYPEWRITER - FREE PICKUP AND DELIVERY. FREE ESTIMATES.
425 San Mateo Ph. S.B. 3769-W

Sunmaster VENETIAN BLINDS
RUST PROOF ALUMINUM BLINDS
Made to Order
FREE ESTIMATES
Manufactured at 820 San Mateo Avenue
Phone San Bruno 53

Dutch Boy PAINTS
KELVINATOR PRODUCTS
DELTA POWER TOOLS
SPORTING GOODS
HOME WARES
Burdick's Hardware
PHONE 3844 649 SAN MATEO AVE.

THE ABOVE SAN BRUNO MERCHANTS AND PROFESSIONAL MEN ASSURE YOU OF THE MOST COURTEOUS SERVICE

SHOP IN SHARP PARK

COASTSIDE REPORTER

Due to conflicting dates with North Coast County Water district special meeting scheduled for August 6, the Firemen's auxiliary graciously postponed their regular meeting night until August 13th.

Mr. and Mrs. Palmer Stenerson of Carmel avenue went fishing last Sunday near the Richmond Ferry, leaving for the East Bay at about 11 a.m. The couple were lucky and brought home four fine smelt, which on their return in the late afternoon, they prepared as an extra special delicacy for their supper.

Four Sunday dinner guests motored over from Oakland to Flower Bed Cottage, where a mid-afternoon meal was served to Mr. and Mrs. H. E. Green of Anderson avenue and Mr. and Mrs. Giles Cropsey of Georgia street, E. E. Farrell assisting ye publisher in her efforts as hostess. The Cropseys recently sold their Oakland and Walnut Creek properties and are soon leaving for Corvallis, Oregon, to sojourn indefinitely with their son and daughter-in-law (the editor's daughter), the Myron Cropseys and four children, George, Laurie Ann, Billie and Paula Mae.

Mr. and Mrs. Arthur Howatt of Rockaway Beach recently returned from their cottage at Monte Rio on the Russian river, where they vacationed for seven days. It was a wonderful trip, reports Mrs. Howatt.

Mrs. J. McPherson of Saskatchewan, Canada, though 71 years old, traveled all the way by train to visit her son-in-law and dughter, Mr. and Mrs. J. W. Williams of the Rockaway Locker Plant in Rockaway Beach, arriving June 22nd. The visitor plans to sojourn with her relatives another month and during her stay has enjoyed the best of health. The Williams family will be loath to let her go, when the time comes to say good-by.

Former Vallemar residents Mr. and Mrs. Harry Bateman of Seattle, Washington, and Mrs. Margaret Bateman, mother of Mrs. Bateman, Jr., and their children Harris and Baby Dean were recent visitors here on the North Coastside among old neighbors and friends.

Mrs. Ida Hatton of Cornelius, Oregon, and a former Sharp Park resident, was an overnight house guest at the home of Mrs. M. Broska of Salada avenue last week, calling on old friends during her short stay. She is associated with her son-in-law and daughter in a filbert ranch, which shows every indication of being a financial success.

Coast residents and others are warned of floating depth bombs, which may be fully loaded and dangerous, containing high explosives. Do not tamper with them. Warn your children to report to you at once if they see anything suspicious looking on the beach.

Much of the day, last Sunday, was spent by C. R. Bailey of San Francisco supervising clearing of the site at County Road and Carmel avenue, where a movie theater will be constructed in the near future. The theater will be a fine improvement to our town. This recreational project will not only mean entertainment for our young people but for parents, grandparents and aunts and uncles as well, right here at home.

Mr. and Mrs. A. R. Argoud recently moved into their home in Vallemar, which previously they have been occupying only on weekends. The couple have been busy cleaning and beautifying the garden and additional nearby lots owned by them.

Bill Wolf and mother Mrs. Ressa Wolf of San Mateo avenue were last Sunday dinner guests of Mr. and Mrs. Marvin Fairbanks of Millbrae Highlands. Mrs. Fairbanks (Ressa, Jr.) is a daughter of Mrs. Wolf.

Mrs. Sara Davies was able to be on the job at the Davies Variety Store, Monday morning of this week, smiling as always and glad to be active again. During her absence, due to illness, Mrs. Chet Cydrus has been conducting business at the store and is to be complimented on her splendid salesmanship.

Emmett Fellows is reported as bringing in last week an honest to goodness shark, which put on a fierce but losing fight. This man eater was a sizeable catch and his captor practically lost his voice, so overcome with excitement was he.

He who stands for principle does not lie.

-USE BREAKER WANT ADS-

ANOTHER BOY ADDED TO GOODRICH FAMILY

Mr. and Mrs. Ed Goodrich of Edgemar are the proud parents of a second boy, born Monday of this week, July 21, 1947, at Stanford hospital in San Francisco. The little fellow weighed six pounds and mother, baby and daddy are all reported as doing well. The new arrival has an older brother, Edward who is two and a half years old.

The Goodrich family have been residents of Edgemar for the past several weeks, having purchased the former Gilliland home thers.

Thanks to the burglar who stole the money out of the Firemen's juke box at the firehouse, for if he hadn't broken it he could have come back and gotten more.

You Will Enjoy—
DANCING
AT
ROCKAWAY BEACH FIRE HOUSE
Saturday, July 26, 1947
Music 9:00 p. m. to 1:00 a. m.
Admission 60c

STATE THEATRE
SOUTH SAN FRANCISCO
Sunday, Monday, Tuesday—July 27, 28, 29
"THE EGG AND I"
Fred Mac Murray — Claudette Colbert
"LOST HONEYMOON"
Franchot Tone — Tom Conway — Ann Richards
Wednesday, July 30
"KINGS OF THE RING"
Story of Prize Fighting
"SEA DEVILS"
Victor Mc Laglan — Preston Foster — Ida Lupino
Thursday to Saturday, July 31, Aug. 1 and 2
"ODD MAN OUT"
James Mason — Kathleen Ryan
"THAT WAY WITH WOMEN"
Sidney Greenstreet — Ilane Clark

FOR ALTERATIONS
STORE FIXTURES FORMICA BAR TOPS
Custom Built Cabinets, Tileboard Kitchens and Bath Rooms
See
HECTOR MARTIN
CONTRACTOR — LICENSED and INSURED
Pedro Valley Phone FLanders 5-3784

VISIT EARL and DORIS AT
Cunningham's
Coffee Shop

Luncheons - Dinners
and
A LA CARTE ORDERS
Full course dinner after 5 P. M.
Closed Wednesday Closing Hours
8 P.M. Until Further Notice
PHONE FL - 5-3172

Phone FLanders 5-3641
SANDERS SHEET METAL SHOP
BLOWER, GRAVITY, FLOOR FURNACES
And WATER HEATERS
KITCHEN VENTS & FANS
ALL VARIETIES OF METAL WORK
Now located next door to Cunningham Coffee Shop . . . Sharp Park, Calif.

Housewares
Clothing for the Whole Family
Shoes for Women and Children
Fine Gift Wares
FLOOR SANDER AND WAXER FOR RENT
DAVIES VARIETY STORE
Phone FLanders 5-3984 Sharp Park, California

INSURANCE
(All Coverage)
Res. Agent Glenn Falls Insurance Co.
NOTARY PUBLIC
MYRTLE BURKE
153 SAN JOSE AVENUE
Sharp Park
Phone FL - 5-3427

PEDONE'S
Furniture & Appliances
RADIO REPAIRS
A. B. C.
WASHERS
Flanders 5-3471 SHARP PARK, CALIF.
—TERMS—

DICK'S
CAFE
DINNERS
- Otto Herling and Al Sohl -
Proprietors
NEW CHEFS Bill and Ruby Serve
TASTY FOOD
"Where old and new friends meet"
County Road at Paloma avenue
Sharp Park, Calif.
COCKTAILS

NOTICE INVITING SEALED PROPOSALS OR BIDS

Pursuant to the Municipal Improvement Act of 1913 as amended, and Resolution of Intention No. 23 adopted thereunder on June 7, 1947, by the Sanitary Board of the Sharp Park Sanitary District, and the resolution directing this notice adopted on July 18, 1947, said Board hereby invites sealed proposals or bids for the construction of sanitary sewer mains, collection and outfall system, interceptor mains, sedimentation tank and pumping plant in and for said District.

All of said work is to be done at the places and in the particular locations, of the forms, sizes and dimensions and of the materials, and to the lines and grades and at the elevations as shown and delineated upon the plans, profiles and specifications made therefor and preliminarily approved by said Sanitary Board on June 7, 1947, pursuant to said Resolution of Intention, all of which are on file in the office of the Secretary of said District and to which reference is hereby expressly made for a more particular description of the work to be done and for further particulars.

Payments will be made in cash by said District to the contractor on itemized estimates duly certified and approved by the District Engineer and the Sanitary Board of said District, and based on labor and materials incorporated into said work during the preceding month by the contractor, but said District shall retain ten per cent of the amount of each such estimates, and the accumulation of said amounts so retained from said progressive payments will be paid to said contractor thirty-five days after the completion and acceptance of said work by said District Engineer and said Board.

Notice is hereby given that on June 7, 1947, the Sanitary Board of said District adopted a resolution determining the general prevailing rate of per diem wage to be paid to the various craftsmen and laborers required to construct said improvements in and for said District, a copy of which wage scale is contained in and made a part of the specifications for said work, to which reference is hereby made for a full and detailed description thereof.

All proposals or bids shall be accompanied by a certified check payable to the order of the Secretary of said Board, amounting to ten per cent of the bid, or by a bond in said amount and payable to said District, signed by the bidder and two sureties who shall justify before any officer competent to administer an oath in double said amount, and over and above all statutory exemptions. Said check shall be forfeited or said bond shall become payable to said district in case the bidder depositing the same does not, within fifteen days after written notice that the contract has been awarded to him, enter into a contract with the District, the faithful performance of which shall be secured by an undertaking in the amount of 25% of the amount so bid, with sureties satisfactory to said Board, and which shall be accompanied by a labor and material bond in a sum equal to 50% of the amount of said bid, under the provisions of the Labor and Materialmen's Act of 1919.

Copies of the plans and specifications and bid sheets may be obtained from the office of E. P. Wilsey, District Engineer, 1128 Broadway, Burlingame, California.

Said sealed proposals shall be delivered to the Secretary of said District on or before eight o'clock P.M., on the 8th day of August, 1947, said time being at least ten days from the time of the giving of this notice. Bids will be publicly opened, examined and declared on said day and hour at the regular meeting place of said Board at the Sharp Park Fire House, Sharp Park, San Mateo County, California.

ERNEST A. WILSON,
Secretary of the Sharp Park Sanitary District.

Published in the Sharp Park Breakers July 18, 25, 1947.

LIBRARY HOURS FOR ROCKAWAY BEACH

Monday—7 to 9 p.m.
Wednesday—3 to 5 p.m.
Friday—3 to 5 p.m. (during vacation).

Blow: "If your wife handed you a hot chafing dish and you burned your fingers, what would you do first; apply citric acid, boking soda or salt water?"
Joe: "I'd drop the dish."

BUDGET 1947-1948

Rockaway Elementary School District

PUBLIC HEARING

Date: August 5, 1947.
Time: 2:00 p. m.
Place: Rockaway Beach School.
A.D.A.—1948-1947 62.54
A.D.A. (estimated) 1947-1948 70.00
Legal district tax limit exclusive of bonds $ .80

BUDGET

Rockaway Elementary School District of San Mateo County, California for the School Year Beginning July 1, 1947, and Ending June 30, 1948.

SUMMARY OF TAX REQUIREMENTS

Current District Taxes Required for 1947-1948

2. All Other School Purposes	
a. General Fund	$3,323.00
b. Special Accumulative Building Fund	
TOTAL	$3,323.00

	1946-47 Actual	1947-48 Budget
I. Beginning Balance, July 1.		
Cash in County Treasury	$2,420.87	$ 4,021.00
Total Current Assets	2,420.67	4,021.00
Less: Current Liabilities	180.77	
Net Beginning Balance	2,239.90	4,021.00
II. Income.		
State School Fund apportionments	3,602.09	8,098.00
County Taxes on Solvent Credits	.27	
District Taxes on Unsecured Property	314.88	443.00
Delinquent District Taxes	418.71	
Other Income	228.22	
Total Income other than Current District Taxes	4,581.97	7,441.00
Current District Taxes Received 1946-47	2,982.84	
Current District Taxes required to balance budget 1947-48		3,323.00
Total Income	7,524.81	10,784.00
III. Total Beginning Balance Plus Income.	9,764.71	14,785.00
IV. Expenditures and Transfers.		
1. ADMINISTRATION		
Other Expense		.50
Total	44.11	.50
2. INSTRUCTION		
2a. Teachers Salaries (certificated)	4,080.02	5,400.00
2b. Other Expense of Instruction	329.53	
Other Expense		500.00
Total Instruction	4,409.55	5,900.00
3. OPERATION OF SCHOOL PLANT		
Salaries and Wages		500.00
Other Expense		350.00
Total	760.94	850.00
4. MAINTENANCE OF SCHOOL PLANT		
Other Expense		100.00
Total	48.37	100.00
5. AUXILIARY SERVICES		
5a. Transportation of Pupils		
Other Expense		500.00
Total	250.00	500.00
5b. Other Auxiliary Services		
Salaries and Wages		100.00
Other Expense		10.00
Total	170.47	110.00
Total Auxiliary Services	420.47	610.00
6. FIXED CHARGES		
8a. Interest on Current Liabilities		10.00
6b. Other Fixed Charges	80.34	65.00
Total	80.34	75.00
7. CAPITAL OUTLAY		
Equipment		4,700.00
Total		4,700.00
Undistributed Reserve		1,500.00
Total Expenditures and Transfers	$5,743.78	$13,785.00
V. Ending Balance, June 30.		
Cash in County Treasury	4,020.93	
GENERAL RESERVE JUNE 30, 1948, FOR 1948-49		1,000.00
Total Current Assets	4,020.93	
Net Ending Balance	4,020.93	1,000.00
VI. Total Expenditures and Transfers Plus Ending Balance.	9,784.71	14,785.00

BUDGET 1947-1948

San Pedro Elementary School District

PUBLIC HEARING

Date: August 5, 1947.
Time: 3:30 p. m.
Place: San Pedro School.
A.D.A.—1948-1947 113.00
A.D.A. (estimated) 1947-1948 130.00
Legal district tax limit exclusive of bonds $ .80

BUDGET

San Pedro Elementary School District of San Mateo County, California for the School Year Beginnnig July 1, 1947, and Ending June 30, 1948.

SUMMARY OF TAX REQUIREMENTS

Current District Taxes Required for 1947-1948

1. Bond Interest and Redemption	$ 3,280.00	
2. All Other School Purposes		
a. General Fund		$ 8,099.00
b. Special Accumulative Building Fund		
TOTAL		$ 8,099.00

	1946-47 Actual	1947-48 Budget
I. Beginning Balance, July 1.		
Cash in County Treasury	4,983.59	7,804.00
Total Current Assets	4,983.59	7,804.00
Net Beginning Balance	4,983.59	7,804.00
II. Income.		
State School Fund apportionments	7,252.28	12,808.00
District Taxes on Unsecured Property	277.37	278.00
Delinquent District Taxes	142.65	
Other Income	.20	
Total Income other than Current District Taxes	7,872.48	12,882.00
Current District Taxes Received 1948-47	8,021.30	
Current District Taxes required to balance budget 1947-48		8,899.00
Total Income	13,893.78	19,581.00
III. Total Beginning Balance Plus Income.	18,877.37	27,385.00
IV. Expenditures and Transfers.		
1. ADMINISTRATION		
Salaries and Wages		
Other Expense		200.00
Total	172.00	200.00
2. INSTRUCTION		
2a. Teachers Salaries (certificated)	6,740.00	9,300.00
2b. Other Expense of Instruction	829.74	
Salaries and Wages (noncertificated)		
Other Expense		1,150.00
Total Instruction	7,389.74	10,450.00
3. OPERATION OF SCHOOL PLANT		
Salaries and Wages		1,800.00
Other Expense		1,000.00
Total	1,984.21	2,800.00
4. MAINTENANCE OF SCHOOL PLANT		
Other Expense		750.00
Total	220.97	750.00
5. AUXILIARY SERVICES		
5a. Transportation of Pupils		
Salaries and Wages		
Other Expense		000.00
Total	348.75	600.00
5b. Salaries and Wages		150.00
Other Expense		15.00
Total	489.35	185.00
Total Auxiliary Services	830.10	705.00
8. FIXED CHARGES		
8a. Interest on Current Liabilities		
8b. Other Fixed Charges	82.23	120.00
Total	82.23	120.00
7. CAPITAL OUTLAY		
Land		
Improvement of Grounds		
Buildings		8,700.00
Equipment		1,000.00
Total	208.51	7,700.00
8. UNDISTRIBUTED RESERVE		2,600.00
Total Expenditures and Transfers	10,873.76	25,385.00
V. Ending Balance, June 30.		
Cash in County Treasury	7,803.61	
GENERAL RESERVE JUNE 30, 1948, for 1948-49		2,000.00
Total Current Assets	7,803.61	
Net Ending Balance	7,803.61	2,000.00
VI. Total Expenditures and Transfers Plus Ending Balance.	18,877.37	27,385.00

Pete and Anna's
SHARP PARK
County Road at Salada
STEAKS — CHICKEN
Dinner Parties by Appointment
Chef Extraordinary
Phone FL 5-3991

Rockaway Beach Service Station
Michael Guagliardo
UNION OIL and GAS
LUBRICATION - CAR WASHING AND POLISHING - SIMONIZING
ACCESSORIES
Telephone FL - 5-3970

Comunism In Action

Sixth Installment

(Editor's Note — Prepared by the Legislative Reference Service of the Library of Congress, Washington, D. C.)

PLANT-LEVEL PLANNING

Planning on the plant level is covered by directives from the Commissariat or Glavk or trust and covers the familiar problems of plant management — production in quantity and value, new investment, working capital, number of workers and expected increases in labor efficiency, the total wage bill and planned increases which must be allowed, reductions in cost of production and sources from which reductions in cost must come. There is a certain amount of collaboration with plant management in arriving at these figures, plant management aometimes furnishing the original forecasts and estimates. Cooperation agreements are worked out between plants with the approval of higher authorities making for an economical dovetailing of suppliers and customers.

THE HIERARCHY OF INDUSTRIAL ORGANIZATION

The lowest rung of the operating ladder is the individual enterprise; but the enterprise is a creature of the state, not the result of individual initiative and the collective aggregation of capital and management by associates and stockholders as in the United States. The enterprise, be it a factory, shop, mill or mine, is not itself a legal or complete entity in the Soviet Union. It receives its orders from higher organizations and confines itself to carrying out technical operations.

Over the enterprises in the same branch of production are the state trusts, which are the lowest legal entities in Soviet industry. The trusts provide the enterprises with raw materials, machinery, credit, etc., and then dispose of the product to other state enterprises, to cooperatives or to the public. There are, however, a few very big enterprises, like the Magnitogorsk Metal Works in the Urals, which operate as trusts.

In the First 5-Year Plan, the industrial combine was set over a number of trusts using the same basic raw materials. They direct the broad planning of production, the planning and control of capital construction, the organization of supplies and the disposal of the produce, technical management, the appointment and dismissal of the managerial personnel of the trusts and enterprises under their direction, broad questions of labor policy and the disposition of technicians and skilled workers.

Over the combines (and trusts and enterprises) is the chief administration of the People's Commissariat responsible for the type of production in question. The number of Commissariats has gradually been increased until there were 48 in 1948. Some of these are All-Union Commissariats, which are in charge of those branches of production of importance to the whole Union. (Coal, petroleum, chemicals, armaments, heavy machine building, electric power stations, etc.) Other People's Commissariats are Union-Republican. (Light industry, textiles, fish, building materials, etc.) They administer only a limited number of enterprises determined by the Supreme Soviet of the U.S.S.R. In general they work through likenamed People's Commissariats of the constituent republics.

The Commissariats are further coordinated by Interdepartmental Councils and by the Economsoviet, which is a super-Commissariat headed by an outstanding official, such as the Chairman of the Council of People's Commissars. The function of the Economsoviet is to coordinate the various People's Commissariats, issue decrees affecting or involving more than one Commissariat, confirm the supply plans of the different industries and regions as well as general plans for the transportation and warehousing of good.s

This schematic presentation of the workings of the Soviet economy gives the impression of order, careful planning, the avoidance of waste, the interrelatedness of parts, the assurance of markets—in fact, all that an engineer viewing the economy as a series of interrelated operations would want. No waates of capitalist individual enterprise. No uncontrolled competition. No interlopers starting new businesses or new lines of old business. No advertising to take business away from one firm to another. No price "anarchy." No strikes. No profiteering. Everything is in order and subject to control from on top.

Because of the secrecy of the practices of the Soviet Union and because of the presumed unreliability or lack of technical competence of journalists and opponents of the Soviet regime who were able to leave for other countries, criticisms of the actual operation of the Soviet system have always been subject to reservation on grounds of bias, unfairness, prejudice, or inaccuracies. On the other hand, Government releases can certainly not be taken at face value; while the books of visiting firemen and fellow travelers are generally written by men without background in economic problems, whose chief qualification may indeed be nothing but an ardent will to believe. While the best evidence, finally, is the statistics of production and consumption, because this is the final test of any economy, it might be instructive to look at at one or two experiences in the reports of two industrial managers and public officials of medium rank.

Read next week's story.

Sewing Machines Now Serviced in Your Home

L. E. Ferguson, a GI, has purchased a home in San Bruno and has opened a shop in conjunction with Dependable Typewriter Service at 425 San Mateo avenue in San Bruno. He is factory trained and has had ten years' experience in servicing sewing machines of all makes.

Mr. Ferguson gives free estimates and does repair work in the home. His phone number may be found in his ad in the San Bruno business directory ods published elsewhere in this newspaper.

This ex-service man served his country in the Atlantic theater during the late war as a diver, and now in civilian life is equipped to serve as efficiently in peace as he did in war.

Divided homes add to the problem of world peace and subtract from the answer.

EXCAVATING
GRADING
Loam - Fertilizer
JOHN NOLAN
Phone FL 5-3611

WHEN YOU THINK OF HOME THINK OF US
KIRKPATRICK'S
COMPLETE HOME FURNISHINGS
"Where QUALITY Is Higher Than PRICE"
Phone San Bruno 2822 441 San Mateo Avenue
Free Delivery SAN BRUNO, CALIFORNIA Easy Terms

CLYDE C. THOMAS
Jeweler
WATCH REPAIRING ENGRAVING
JEWELRY REPAIRING
BRANCH OF HALF MOON BAY JEWELRY STORE
Located in MJ Leather Works Building
Open For Business
Saturday, June 28th

Rockaway Cafe

AT THE BEACH
Rockaway Beach, Calif.
Steak Dinners, Chops, Delicious Hamburgers, Hot Dogs, Special luncheons and diners can be arranged.
Dancing every Saturday night
PHONE FL - 5-3423

Glen Park Roofing Company

M. B. Castagnetto
Free Estimates
Bus. Ph. Randolph 5323
511 Vienna Street
Res. Ph. Delaware 7009
175 Dartmouth Street
San Francisco, Calif.

BRUCE B. McINTYRE
Real Estate
LOANS INSURANCE
Telephone FL - 5-3813

El Camino THEATRE
NOW—ENDS SATURDAY
"THE EGG AND I"
Claudette Colbert — Fred Mac Murray
Also "LOST HONEYMOON"
Franchot Tone — Ann Richards
Sunday, Monday, Tuesday—July 27, 28, 29
"ODD MAN OUT"
James Mason — Kathleen Ryan
Also "THAT WAY WITH WOMEN"
Sydney Greenstreet — Dana Clark
Wed. Thru Saturday—July 30, 31—Aug. 1, 2
"FRAMED"
Glenn Ford — Janis Carter
"COPACABANA"
Carmen Miranda — Groucho Marx

Wander Inn
Pedro Valley-Highway 1

Joe & Maggie
On the Beach . . . Bathing and Fishing
. . . It's Cozy Inside
DANCING EVERY EVENING
Phone FL - 5-3787

Dawn Bakery

QUALITY - VARIETY
GOODNESS
and OVEN FRESHNESS
BUY THE BEST—WE DO
Phone 2309 427 San Mateo Avenue
San Bruno, California

Phone San Bruno 39
San Bruno Pharmacy
O. H. KNOWLTON
Proprietor
601 SAN MATEO AVE.
SAN BRUNO, CALIF.

Benefit Yourselves
Shop In San Mateo

Jolin Furniture Co.
WINDOW SHADES
Linoleum - Congoleum Rugs
New and Used Furniture
214 B St. Phone S. M. 4-0209
SAN MATEO

LOEWE & ZWIERLEIN
DEPT. STORE
BALCONY KNITTING DEPT.
Large Selection Waste Paper Baskets and Inexpensive Unusual Gifts
317-325 B Street
SAN MATEO

LOEWE & ZWIERLEIN
FURNITURE DEPT.
326 3rd Avenue

Williamson-Benner
HOMEFURNISHERS
B38 STREET • SAN MATEO

POPE'S
DRUG STORE
PERFUMES - STATIONERY
PRESCRIPTIONS
THIRD & B STS.
SAN MATEO

STATIONERY
OFFICE SUPPLIES
RUBBER STAMPS
SHEET MUSIC
LEATHER GOODS
GOLD STAMPING
SCHOOL SUPPLIES
McCORDS
Stationery — Office Supplies
243 B St. San Mateo, Calif.

FIREHOUSE GOSSIP

NOTES AT RANDOM:

Thanks to very good doctors, our brother fireman Chris Christman, has his wife safe at home after a very serious illness and operation. Good luck and a speedy recovery, Betty.

This isn't firehouse news folks, but it's really happened, though we thought it never would. It took threats, entreaties, even getting down on our knees before it came to pass, but it's really here. Yes it is. There is sugar on the counter ot Cunningham's Coffee Shop.

Our fellow member Fundenberg, of the Santa Maria Ave., Fundenbergs, received quite a shock the other day. While answering a fire call. Living around the corner from the firehouse he and Charley Brown arrived at the door at the same time. The electric latch which buzzes itself open when the siren blows must have had a loose connection somewhere. Both reached for the doorknob at the same time. Fundenberg won, only to be jolted back on his heels by a considerobie electric shock. Looking surprised and hurt he turned to Brownie. "Age before beauty, Charlie, you go ahead." We wonder what happened to Charlie.

Wonder if Ed Lohrer is sitting down yet!

"Bill" Bell at the Sharp Park Market has had his partner engaged to nearly all the eligibles in town at one time or another and some from out of town. Some day Rose will get herself engaged and oo one will believe it.

We extend thanks to the Ladies Auxiliary for the wonderful help in making a success of our party last Saturday night. Especially the following who donated pies and cakes, all homemade:

herself engaged and no one will

Mrs. Lyle Davis, Mrs. A. W. Fossum, Mrs. Sue Hearne, Mrs. Vi Gay, Mrs. Hilda Yorks, Mrs. Rose Fannuchi, Mrs. Ellien Larsen, Mrs. Jewel Silva, Mrs. Ivy Schryver, Mrs. Colleen Walters, Mrs. Ressa Wolf, Mrs. Myrtle Burke, Mrs. Fundenberg, Mrs. Frankie Bachman, Mrs. Rose Carter, Mrs. E. Brown, Mrs. Amelia Fannuchi, Mrs. Ruth Hughes, Mrs. Phyllis McIntyre, Mrs. Julie Rueckert, Mrs. Vin Vander Meer, Mrs. Viola Williams, Mrs. Florence Novak, Mrs. C. L. Turner, Mrs. John McCoy, and Mrs. Joe Savelli.

And thanks to our "Angel" for the little red rooster with pants on. If we have left any one out please accept our thanks anyway.

This last Saturday evening's B—— turned out to be quite newsworthy, the dirt being when the president of the S.P.V.F.D. left the firehouse with a very young redheaded Chicken. We extend our sympathy to his wife. Maybe he has reached that dangerous age.

Poor "Wash" Everett Washington, that is, had it happen again. He was welding a steel box on the step of truck No. 2 last Sunday, when one of the boys spotted a grass fire down the old County Road. When last we saw "Wash" from a block away he still had his welder's hood over his head trying to strike a spark on a piece of steel that wasn't there. We would have have liked to see his face when he raised his hood. That's a joke, Son.

We are getting closer to our Community Building. If you know someone with a dollar, sell them a ticket. "Don't be in the audience, be in the show." Get a book of tickets from Charlie Brown.

It's a good old world, good old life and we are in the good old U.S.A. So long folks, for this week.

Louise Sohl	73
Harriet Pope	124
June Alonzo	91
Jean Stack	30
Betty Clements	45
Alvina Yorks	25

My criticism is worth most when directed at myself.

Statesmanship is the ability to reconcile differences without sacrificing principle.

When Olin first joined the army; he took his sergeant's advice and put on a clean pair of socks every day. A week passed. "Where are your shoes?" growled the sergeant. "I can't get them on over seven pairs of socks," replied Olin.

Mission Paint Store
QUALITY
PAINTS — VARNISHES — SUPPLIES
Lacquers - Wallpaper - Floor Waxes
Floor Sanders - Polishers - Sprays for Rent
6283 MISSION STREET
Opposite the Bank
JUniper 5-2553 Daly City

Girdler Glass

Hilton Way
Sharp Park, Calif.
GLASS OF ALL
KINDS GLAZING
Phone FL - 5-3636

Shell Service Station
SHELL
. . . Authorized Distributors . . .
Batteries, Tubes, Accessories
GENE & GEORGE
Phone FLanders 5-3984

ALEX'S
Sea Food & Creamery

ROCKAWAY BEACH, CALIFORNIA
Phone FLanders 5-3442
Open Until 10:00 p. m. on Week Days
Saturday and Sunday Until 12 Midnight
FISH DINNERS CLAM CHOWDER
COCKTAILS
SHORT ORDERS
STEAKS, CHOPS, ETC.
FOUNTAIN SERVICE

Announcing Opening of
ALEX'S
BARBER and BEAUTY SHOP
(Formerly Catherine's Beauty Shop)
ROCKAWAY BEACH, CALIFORNIA
ACROSS FROM GAS STATION
MEN'S HAIR CUTTING HAIR SHAPING
Specializing Also in Women's and Children's Hair Cutting
EXPERIENCED BARBER AND BEAUTY OPERATOR
MACHINE and MACHINELESS PERMANENTS
Creme Oil Solutions
FINGER WAVING HAIR DYING
Manicuring
Have your hair cut and shaped by Mr. Alex before getting your next permanent.
Beauty Work Done by Either Mr. or Mrs. Alex
Phone Flanders 5-3442

Mr. and Miss Teen Age

(By Helen Plate)

Have you ever sat up until the wee hours of the morning writing letters to your friends? Your eyes are half shut and you can barely make out what you have written. Well, that's what I've

just done. It seems foolish to lose so much sleep when you have such a big day ahead of you. Tonight or rather this morning, it doesn't seem so, because I've just finished writing to four swell people.

The first letter was to a girl friend, Mary Lou, whose acquaintanee I've made in high school. In fact it was in journalism class, when we began to be friends. She's down in Fresno visiting with her girl friend.

The second letter was the special one. That one was to Chuck, my boy friend. He's down in Fresno, too, working. Hmm! I'm not worried, though. Mary Lou is six feet tall and he is only five feet eight inches.

To Dolores Bell went the third one. Dolores and I spent the earliest part of our childhood together. We share many pleasant memories. She's a married woman and expectant mother now.

Dee Dee Girdler will receive the fourth one. He's in Japan with the Army. There's always plenty to write to Dee Dee about as we've come a long way together.

The last letter keeps lingering in my mind. Everyone should and does know Dee Dee. Now here's a "Mr. Teen Age" if I've ever seen one and I'm sure all you kids will agree with me Dee Dee wasn't fortunate enough to spend the greater part of his teens in Sharp Park. He left high school when he was sixteen to join the Merchant Marines. That was back during the war. Dee Dee never stayed away too long. He managed to come back just long enough to meet all the new kids that had moved into town and get acquainted with them. What with no recreation whatsoever there was always Dee Dee and the parties he would hold at his house. He was always making us laugh with his funny stories and songs. Then he'd go away for awhile and each time he'd take something with him. The last time he was home he wasn't there for long for the army had called him for his services. Dee Dee's been gone for quite some time now and I'll bet all you kids miss that certain something as I do.

When Dee Dee returns he'll no longer be a Teen Ager. He'll be past twenty, maybe an old man of twenty-one. But how about it gang, he'll always be our Dee Dee won't he?

SUBSCRIBERS' SERVICE

WANTED — Small farm near Sharp Park, about ten acres. Must have electricity and water; must have livable quarters with or without inventory. Address reply to Sharp Park Breakers.

Use the Sharp Park Subscribers Service for anything you wish to buy, sell swap or barter.

CLASSIFIED ADS

FOR SALE — One 500-gallon Butane tank in good condition. Contains some Butane. Reasonably priced. Scotty's Place, Rockaway Beach. Flanders 5-3712. July 18, 27 & Aug. 1.

FOR SALE—White porcelain Kenmore kerosene range, table top, practically new; 4 burners; complete with oven grill. Immaculate condition and used only one month. Practically brand new and owner will sell at great reduction. "Chet" Cydrus, 152 Salada avenue. Phone Flanders 5-3691. (July 18, 25)

WANTED—TO RENT—A two or three room house, furnished, for business couple—no children. Gone during the day. See Ida Perkut, Sharp Park Fish Market or phone Flanders 5-3605. Will take lease. (July 25, Aug. 1, 8)

FOR SALE—Little Giant Washing Machine. Fits over stationary laundry tub. Practically new, only two months old. $75. Phone Fl. 5-3474. (July 25)

Sharp Park Beauty Shop

Old Post Office
County Road - Next to J & L Market
MACHINE - MACHINLESS PERMANENTS
Cream Oil Method
Expert Tinting - Styling - Hair Shaping
Dry Hair Treatments a Speciality
Phone FL - 5-3443

FRISCO MARKET
F. LANDI
FRESH FRUITS AND VEGETABLES
Fresh Meat Tuesdays and Fridays
DELIVERY ONCE A DAY—4:30 P. M.
PHONE FL - 5-3484

SHARP PARK GROCERY
DICK PLATE & SONS
Fancy Groceries — Delicatessen
LIQUORS - BEER - WINE
Frozen Foods - Ice Cream - Meat - Poultry
FREE DELIVERY
Open Daily, Including Sundays from 8 a. m. to 8 p. m.
Saturday 8:00 a. m. to 10:00 p. m.
COUNTY ROAD PHONE FL - 5-3422

Are Your Dogs Barking?
SEE PISANI THE SHOE DOCTOR
Get Those Worn Shoes Repaired--They'll Feel Better and Look Better Also
Saddles, Bridles, Belts, Purses
Made to Order at
M J LEATHER WORKS
MYRTLE and JOE
SHARP PARK - - - - CALIF.

FULLER PAINTS
PURE PREPARED PAINT
They last
DAVIES VARIETY STORE

WARSHAWSKI'S
Dry Goods Store
at
6340 Mission Street
DALY CITY
Carries
NEARLY Everything for the Home and Family

Rockaway Quarry
ROCKAWAY BEACH, CALIF.
ROCK - SAND
CEMENT
and Top Soil
Phone FL - 5-3456

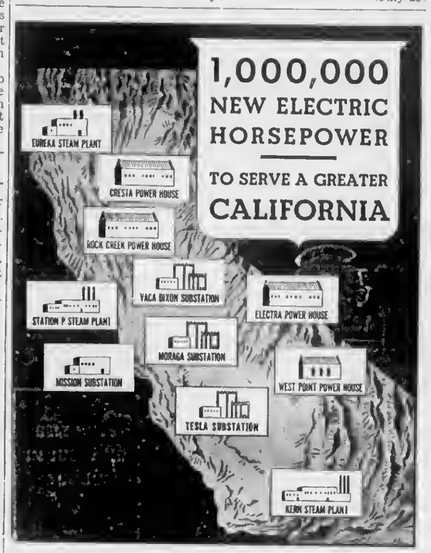

SHORTLY AFTER THE WAR ENDED, we announced a construction program which will provide 1,000,000 additional horsepower of electricity and expansion of natural gas distribution facilities to help build a greater California. This program will cost over $350,000,000 during a six-year period. Last year over $44,000,000 was spent on this program, and nearly $7,000,000 a month has been spent so far this year to press forward this vast construction and expansion throughout Northern and Central California.

When the program is completed in 1951 there will be available a total capacity of more than 3,500,000 electric horsepower for distribution to the homes, farms and factories in the area this Company serves.

Down through the great Central Valley from Shasta County to Kern County and along the coastal plain from Humbolt County to Santa Barbara, P. G. & E.'s integrated network of generating and distributing facilities is being expanded as fast as materials and equipment can be made available. Thus we provide electric power and gas service for the future needs of Northern and Central California.

P·G·and·E·
PACIFIC GAS AND ELECTRIC COMPANY
34XW-747

Frozen Food Storage Lockers
OWNED AND OPERATED BY J. W. WILLIAMS and LAURA ROBERTS
Groceries — Delicatessen — Beer and Wine
FROZEN FOODS MEAT and POULTRY
FRESH FISH FRIDAYS
Free Delivery Open Daily Including Sunday—8 a. m. to 8 p. m.
Rockaway Beach Locker Plant
ROCKAWAY BEACH, CALIFORNIA

SHARP PARK
BREAKERS
AND FIRST TOWNSHIP NEWS

Vol. No. X—No. 34 Sharp Park, California, Friday, August 1, 1947 Price Ten Cents

San Mateo County Supervisors Blast Plan to Unite with S. F.

San Mateo County supervisors, dubbing proposals for consolidating with San Francisco County a "pipe" dream," assailed the Golden Gate city fathers for their lack of cooperation with this county's oficials.

Supervisor Edward R. McDonald declared that a proposal to annex that part of San Mateo County north of Burlingame to San Francisco in a borough system similar to the one in New York City was "nothing new."

"It's just another pipe dream that has been going on for 50 years," Supervisor Thomas L. Hickey, whose first supervisorial district lies adjacent to San Francisco.

Hickey said that San Francisco had reneged on a verbal agreement in which San Mateo County granted land to San Francisco for use as sites for the Hassler Health Home and for the San Francisco Jail No. 2. Under the terms of the agreement, San Mateo County was to have use of the facilities constructed on the sites, he said.

Furthermore, Hickey declared that the San Francisco Board of Supervisors has failed to cooperate in any way with San Mateo County in the past.

"I was up there a year ago," Hickey said. "I planned to ask them to pass a resolution recommending that the State Park Commission purchase Butano forest.

"All I wanted of them was to go on record favoring the purchase. Other Bay Area counties already had.

"I wasn't asking them for any money.

"Understand, I was up there as a representative of the San Mateo County Board of Supervisors and of the people of the county.

"They not only did not pass the resolution, but they didn't even extend the courtesy of giving me a hearing. They let me cool my heels for three hours."

The San Francisco plan is to establish a commission to seek the consolidation. The first area to be approached would be the area north of Burlingame, with Mairn County and other areas coming in later.

The resolution was drafted in San Francisco nearly two years ago and has been in and out of committee a dozen times with no formal action.

The consolidation would be beneficial to San Francisco, Supervisor

(Continued on Page 8)

Forestal to Head Defense

President Truman signed the armed forces "unification" bill today in an unusual ceremony in the cabin of his airplane just before he flew to his mother's bedside in Missouri.

Mr. Truman nominated James Forrestal, present secretary of navy, to be the nation's first "secretary of defense" under the new law.

In that post, Forrestal will have jurisdiction over the nation's entire military set up. Under him will be separate departments of army, navy and air. Each will be headed by a secretary, but only Forestal will have cabinet rank.

The president also signed an executive order implementing the new law. It was unchanged from the tentative one made pubilc by the White House last January when the army and navy finally reached an agreement after a long battle over unification plans.

WHO, ME? YES, YOU!

Writing in the San Francisco News, E. T. Leech, Editor of the Pittsburgh Press, answers those who make a practice of attacking capitalists and capitalism. Says he: "If you are an adult American, you are almost certain to be a capitalist . . . When somebody attacks the "greedy capitalists" it's a mass attack on the whole American people."

Then he proceeds to point out that there are about 30 million owners of stocks and bonds—the most obvious capitalists—and that every person who operates a business or a farm, and the owners of 50 million savings accounts and 150 million life insurance policies are all capitalists.

To this we might add that anyone who is a dollar ahead is a capitalist. You're even a copitalist if you keep your money sewed in the mattress or tucked away in the sugar bowl. In the latter instance, however, you wouldn't be a very sensible capitalist since a fire or a visit from one of the gentry who make a practice of "collecting" other people's money (usually at night) might suddenly decapitalize you.

And there is another thing about our capitalistic system that should

(Continued on Page 8)

HOW TO REPORT A FIRE

In case of fire dial operator and tell her the location of same, she in turn will phone the Fire Department and the siren will blow automatically. Should the alarm fail to sound, phone numbers listed below:

PEDRO FIRE DEPT.
FL 5-3718 or FL 5-3786
Police Department
1. Harry Walters FL 5-3406
3. Ed Young FL 5-3621
FIRE CALLS
DAY OR NIGHT
FL 5-3611
or
FL 5-3636

PUBLIC HEARING ON SCHOOL BUDGET NEXT TUESDAY

"Two major factors should work to produce good-sized school tax rate reductions for the school districts in San Mateo county this coming school year," California Taxpayers' association said today.

First, assessed values of taxable property for 1947-48 show relatively large increases generally throughout California.

Second, school districts will receive huge increases in state support for 1947-48.

Some of the increased state support, in some places, will be needed for teacher salary increases, state law requiring that salaries be not less that $2,400 per year, the association pointed out.

Last year's state apportionment to the schools in the county totalled $1,688,149, with $3,290,257 raised from local property taxes.

Urging citizens to attend the public hearings on their local school budgets, which will be held during the first week of August, the association said:

"Citizen watchfulness is needed if the tax rate is to show reductions which reflect the increases in valuations and the increased state support.

"School taxes in California for 1947-48 can come down this year, if the people demand it."

Public hearings on the two North Coastside school budgets, will be held next week, August 5, 1947 at San Pedro School, 3:30 p.m. and in Rockaway Beach School, Tuesday next week, August 5, 1947, at 2 p.m.

Truman Signs G I Bond Cashing Bill

President Truman today signed into law the bill permitting veterans to cash their terminal leave pay bonds any time after September 1.

About 9,000,000 veterans hold around $1,800,000,000 of the bonds.

The president strongly urged the veterans to keep their bonds "if they do not absolutely need to cash them now." He said in a statement that the general inflationary pressures would receive "a substantial boost" if a large proportion of the leave bonds should be cashed in the near future.

Local Police and Nine Grown-ups Sponsor Scooter Race Safety

Up To The Community

The Action Program developed at the Presidents Conference on Fire Prevention is now being put into effect. A basic need, which is essential to the success of the entire porgram, is to overhaul laws and law enforcement procedures as they apply to fire.

Every state and community should at once initiate a study to determine whether its fire prevention regulations are so antiquated as to create perils to life. Many such codes are a generation or more old. Thousands of communities have no codes whatsoever. This lack amounts to a constant invitation to destructive fire.

Secondly, every state and community should create a continuing advisory board to make recommendations to keep the regulations up to date. As new materials and new engineering techniques are developed, they should be incorporated into law.

Lastily, the key to the wohle problem is rigorous enforcement of safety laws and building codes. The best ever devised is worthless if enforcement officials allow it to become a dead letter.

There can be no excuse for states and communities which fail to discharge their responsibilities in these vital matters. The life and property of every citizen is at stake.

Longson Quits Planning Board

Cecil L. Longson, formerly city engineer of Burlingame and now city engineer of Redwood City, submitted to the board of supervisors recently his letter of resignation from the county planning commission.

Longson gave as the reason for resigning the fact that he is now a resident of Santa Clara County.

Longson is a former member of the engineering firm of Wilsey, Broughton & Longson, 1130 Broadway, Burlingame. He severed his connection with the firm three months ago.

LADIES AID SOCIETY TO MEET

The Ladies Aid Society will meet in the Little Brown Church next Tuesday afternoon at 2:00 p.m. All ladies are urged to attend.

The Soap Box Derby held n couple of weeks ago on San Mateo Avenue was sponsored by the local officials of the Sharp Park Cubs. In cub project, the cub is always under the supervision of an adult and is always under full protection.

The person bringing information to the Sharp Park Improvement Club that the Cub scooter race was not under proper adult supervision, was either falsifying his report or he was misinformed.

Our local police chief was advised of the date and time so that traffic could be diverted from San Mateo Avenue during the races. The adults participating in the safety program were; Ted Dodge, Bill Ziel, Joe Silva, Ed. Lohrer, Everett Washington, Bill Wolf, Mrs. Dodge, Mrs. Houghton and Mrs. Dominguez.

The Soap Box Derby is organized and well managed, and doing a good job without any interference.

(Sent in by Cub Commission)

Local Man on Red Cross Board

The annual meeting of the Board of Directors of the San Mateo County Chapter, American Red Cross, was held on Tuesday, July 15th, at the City Hall, Burlingame. The following were nominated to serve on the new Board of Directors:

BURLINGAME: J. A. Aliamus, Leon O. Whitsell, Mrs. Granville Browning, Mrs. Gordon Snow.

SAN MATEO: Eddie Hansen, P. W. Brubaker, Arthur Tyo, Elmer Ross, A. L. Stoner and Jerry Joroslow.

HILLSBOROUGH: Mrs. Paul Hoover and Mrs. Harry Durand.

DALY CITY: Mr. Stanford Hannah.

LOMITA PARK: Rhine Fakkama and Mrs. John Migge.

MILLBRAE: Mrs. George Davis, Elmo Phillips and E. M. Moore.

SAN CARLOS: Mrs. R. M. Zem

SHARP PARK: Mr. Ray Higgins.

BELMONT: Dr. Arthur Nobbs, and Mrs Howard Jams.

SO. SAN FRANCISCO: Mrs. N Adler and Joe Bracco.

HALF MOON BAY: Mr. Alvin Hatch and Mrs. Andrew Gilcrest.

Tribute was paid to Miss Helen Chesebrough, Vice Chairman, who has served as a volunteer in the Chapter for the past 30 years in commendation for her faithful service. Miss Chesebrough will remain as Vice-Chairman but is relinquishing the majority of her responsibilities which will be taken over by Mr. Francis M. Taylor, newly appointed Chapter manager.

Weight Official Is Appointed

Appointment of John Rehlaek, Redwood City, as a county weights and measures inspector was announced recently by William Frey county sealer of weights and measures.

The appointment is effective on Aug. 1. Pay scale for the new position, set up by the county board of supervisors in the 1947 budget is from $225 to $281 a month.

Complaint of Privilege Abuse by Local Police Officers are Proven False

The following reprint of letters hould be sufficient evidence to establish the fact that our local police officers are not abusing their privileges, as brought forth in a letter to the County board of supervisors by a North Coastside citizen and which was turned over by that Board to the California Highway Patrol. Due to lack of space we are not printing the letter of accusation, as the correspondence published below, we believe, is sufficient to clarify the fact that criticism was unwarranted and unjustifiable.

July 9, 1947

E. Raymond Cato
Chief of California Hikhway Patrol
Dept. of Motor Vehicles
Emergency Vehicles Permits
Dear sir:

The investigation requested in your letter of July 3, 1947 pertaining to unlawful actions of the Ocean Shore Police District shows all accusations to be unfounded. The Ocean Shore Police District consists of the Chief of Police Harry Walters and five officers. We have four cars equipped with red lights and sirens, never more than two of these are on patrol at anytime. Our force is never on duty outside of the Police District unless called upon by the San Mateo County Sheriff's Office.

The only occasion in recent months our force has answered an emergency call outside of the Police District, was on Sunday, June 29, 1947 when requested by the U. S. Coast Guard for an escort for their rescue equipment. A near drowning had occured near Wander Inn about three miles South of the District. The Golden Gate Coast Guard Station on San Francisco beach requested an escort from Chief Walters and were met by our cars at the intersection of Skyline Blvd. and State Highway

(Continued on Page 7)

Sharp Park BREAKERS

FIRST TOWNSHIP NEWS
A Newspaper of General Circulation
Sharp Park, San Mateo County, California
M. LARUE PITSCHKE, Editor and Publisher Phone 5-3611
Serving Pacific Manor, Edgemar, Vallemar, Rockaway Beach and Pedro Valley.

$2.50 Per Year.....Six Months $1.50

Entered as second-class matter, November 17, 1939, at the Postoffice at Sharp Park, California, under the Act of March 3, 1879.

NATIONAL EDITORIAL ASSOCIATION 1947 Active Member

Vets Rally to Defense of Free Enterprise

From C. S. Monitor

Like most of their fellow citizens, American veterans, while still civilians, took the blessings of their way of life for granted, until overseas war service opened their eyes. They saw for themselves in many foreign lands how other people lived. They discovered that in countries in which there were no political, economic, and religious freedoms, American everyday necessities were luxuries.

Naturally, these veterans returned home with an enhanced appreciation of their previously "taken for granted" American institutions. They found that these permitted the individual to lift himself to any height to which his talents and industry could carry him and protected him in the enjoyment of the fruits of his efforts.

With an increased appreciation of American blessings, there came to the veterans a new determination to preserve the bountiful way of life which was their heritage. They wanted no importations of alien philosophies from Europe or Asia to determine the fundamental ideals on which all American liberty and prosperity rested. They knew that such tides of foreign "isms" could wreck or regiment our free intsitutions, if not vigorously and intelligently combated.

Negative Approach

But they realized, too, that fighting domestic subversive elements, while important, was a negative approach. The positive approach lay in increasing the appreciation by all our people of the freedom, rights and privileges they enjoyed. The obvious place to start building this appreciation was with youth—those who in the future must defend our country.

Thus when returned veterans formed or joined organizations such as the American Legion, Veterans of Foreign Wars, American Veterans Committee, or various others in the United States, they looked for ways through which they could serve in a practical defense of democracy through education. Most such organizations now undertake some activities in the field of promoting better American citizenship.

Probably the best example of such a program, because of the length of time it has been in effect and because of the size of the organization behind it, is that of the American Legion, which has its headquarters in Indianapolis, Indiana.

The Legion started this program in its cradle days in 1919-1920 with a recognition of the value of the Boy Scout movement. Posts started organizing and sponsoring troops. Many Legionnaires became scoutmasters. Today there are 3,191 troops under American Legion post wings.

Newspaper Associate Receives News of Brother's Passing

News of the passing of Charles Farrell of Sioux Falls, So. Dak., district manager of Standard Oil Company for the past thirty-five years, was received by a brother of the deceased E. E. Farrell, of Sharp Park, Monday morning of this week. Remains were removed to Forest Hill cemetary in Duluth, Minn., the family hometown.

Charles was one of a family of twelve children, of whom two brothers and five sisters remain to mourn his loss, three brothers and two sister having previously passed on.

★

If Shoes Were Birds

A Cormorant, a small bodied water bird with an enormous wing spread and a wicked hooked bill was found parked right in Joe Pisani's front yard, as though inviting the services of Joe, our local taxidermist. Unfortunately migratory birds cannot be mounted, so with the help of a net the bird was captured and taken to the ocean where he was set free.

Later Chuck Bublak brought over a cotton tail bunny, whose life Mrs. Pisani tried to save by feeding this baby through an eye dropper. Game comes to Pisani's very door. If shoes had wings or feet they too would do the same, for no doubt there are many pairs in every family not too old for repair or renewal.

Now that vacation time is on, it behooves those of us, who are at home to look over our footwear and keep business flourishing at the MJ Leather Shop.

★

There is no ceiling on the price we are paying for our apathy.

When a guy needs footwork,

GET HIM BUSTER BROWNS!

Yes, mother, these brawny high shoes by Buster Brown can take plenty of hard wear—and dish out lots of comfort, too, for your youngster's busy feet.

TUNE IN the Buster Brown Gang every Saturday morning on KPO 8:30 a.m.

Sizes 2 to 0 $3.95 — 6½ to 8 $4.45

Gary's Shoe Bar
574 San Mateo Avenue San Bruno, California
PHONE San Bruno 2781

PEDRO VALLEY IMPROVEMENT ASSOC.
ENTERTAINMENT
First Friday in Month
8.30 P. M. BOLTON HALL

Martin D. Schoeps, M. D.
Physician and Surgeon
LEGION MARKET, SHARP PARK
announces new office hours
MONDAY THROUGH FRIDAY 11:30 to 1:30
SATURDAY 1 to 5 p.m. — Evenings by Appointment

Junipero Serra Hospital
COLMA, CALIFORNIA
Dr. L. A. Drees
Briggs Street Phone RAndolph 9569

LEWIS C. TOMBERLIN
PLUMBING & HEATING
We Serve the Coast With Dependable Supplies and Service
ELECTRIC, GAS AND OIL APPLIANCES
MONARCH, O'KEEFE & MERRITT
Electric, Gas and Coal Ranges
ELECTRIC, GAS and OIL AUTOMATIC HOT WATER HEATERS
FAIRBANKS-MORSE and WESTCO JET and SHALLOW WELL PUMPS
Service and Repair Parts For ALL Makes of Pumps
Telephone Half Moon Bay 2041
Next Door to the Bank — Main Street
HALF MOON BAY

Just Arrived
General Electric Automatic Blankets
and
Bendix Radios and Combinations
Record Assortment
Wiring in Accordance to Nat. Electric Code.
SHARP PARK ELECTRIC
Sales & Service
Phone FL - 5-3446 S. F. Blvd.

W. C. LASSWELL AND CO.
Mortician
6154 Mission Street
DALY CITY, CALIF.
JUniper 7-0670 and
JUniper 5-0610

Closed Mondays

Other Days Open 6 a. m. And Closes 8 p. m.
Peter's Restaurant
6286 Mission Street
DALY CITY

J. & L. MARKET
Groceries - Meats - Fruits - Vegetables
S & H GREEN STAMPS
Phone FL 5-3996 Free Delivery

California State Fair August 28 Through September 7

Reserved seats for racing, the grandstand night show, and the horse show at the 1947 California State Fair, August 28 through September 7, may now be obtained by writing to the California State Fair, Box 2036, Sacramento 9, California.

Tickets for the three big attractions, racing, grandstand night show, and the horse show are listed under the following prices—reserved seats, $1.20; box seats, $1.80. These prices include the admissions to the attractions.

For residents in and around Sacramento, the reserved and box seat tickets, literature, and premium books will be available at a special ticket booth on the Hale Brothers corner of Ninth and K Streets. The booth will be manned by George Santos and Chuck Calhoun, opened at 11 a.m. until 8 p.m. daily, and telephone orders will be accepted.

A block of 2,000 seats, for the first time in State Fair History, will be reserved for both racing in the afternoon and the nightly outdoor musical revue before the grandstand, said D. Kenyon Fouche, in charge of tickets. Eighteen hundred reserved seats will be sold for the horse show nightly in addition to 672 box seats.

Sale of these seats through mail orders and at the pre-fair ticket booth is expected to eliminate the usual long waiting lines when the fair, itself, is on.

Front gate tickets will also be on sale at the booth at 50 cents each, plus 10 cents federal tax.

★

SHARP PARK *Activity Calendar*

North Coast County Water District—3rd Wednesday of the month at 9 p. m. in Firehouse.

Sharp Park Sanitar Board—3rd Wednesday of the month at 8 p. m. in Firehouse.

Sharp Park Volunteer Fire Department—1st and 3rd evenings of the month. Third Thursday is a joint meeting with Auxiliary.

Shar pl'ark Volunteer Fire Department Auxiliary—1st Wednesday evening of the month.

Fire Commissioners—1st and 3rd Tuesday evenipgs—Firehouse.

Ocean Shore Post No. 5472, Veterans of Foreign Wars—1st and 3rd Fridays of the month—Firehouse.

Ocean Shore Post Auxiliary—1st and 3rd Fridays (same as the Post).

Coastside Sportsmen's Club—last Tuesday of the month—Firehouse.

Ladies' Aid of Little Brown Church—1st and 3rd Tuesdays of each month. Call Mrs. H. D. Harkins, Flanders 5-3479 for place and time of day.

Sharp Park Improvement Club (SPIC, Inc.)—2nd Thursday evening of the month—Firehouse.

Vallemar Fire Department—Call Mrs. L. Boe, secretary, Flanders 5-3685.

Rockaway Beach Progressive Club—Business meeting 1st Thursday of month. Social evening 3rd Thursday of month in Rockaway Firehouse.

Pedro Valley Improvement Association—Business meeting 3rd Friday evening of the month. Social evening 1st Friday evening of the month. Both at Bolton Hall.

★

Jean: "I see by the paper that a woman in Omaha cremated her fourth husband."

Yvonne: "Isn't that always the way! Some of us just can't get a man, while others have husbands to burn."

Where to Find it in San Bruno

A Business and Professional Guide to Progressive Business and Professional Concerns

the MAN
Home of National Brands
Orange and Green Stamps
PHONE 4046

ELLINGSON'S SPORT CENTER
GUNS — AMMUNITION — FISHING TACKLE AND CAMPING EQUIPMENT — ATHLETIC EQUIPMENT — CUTLERY
Phone 2739-W 490 San Mateo Avenue

GARDEN CITY PRODUCTS CO.
NATURES GOLD FEEDS — SEEDS — INSECTICIDES FERTILIZERS
498 San Mateo Avenue Phone San Bruno 1570
We Deliver

San Bruno Camera Shop
Photo Finishing
Photostat Copies
MOVIE RENTALS
580 SAN MATEO AVENUE
PHONE SAN BRUNO 1185

EDWARD J. NAGEL
PLUMBING AND HEATING CONTRACTOR
Plumbing Fixtures of all Makes
General and Hoyt Heaters — Western Holly Stoves
Phone San Bruno 3598-W 912 San Mateo Avenue

NATION'S PAINT AND SUPPLY
Complete Line of NASON PAINTS
Varnishes and Enamels — Automotive Laquers — Enamels and Accessories
El Camino at Jenevein—Next to Shell Station Phone 1853

MELODY LANE
San Bruno Store of Music
COMPLETE STOCK OF RECORDS POPULAR AND CLASSICAL
EMERSON - ZENITH RADIOS
EXPERT REPAIRING SERVICE
PHONE SAN BRUNO 2992-M

THE MODEL MODE
THE VERY NEWEST — THE VERY SMARTEST
Women's Coats, Suits, Dresses, Sportswear, Lingerie, Accessories
OPEN A CHARGE ACCOUNT OR BUDGET ACCOUNT
Phone San Bruno 71 509 San Mateo Avenue

CHAPMAN'S
YOUTH FASHION SHOPPE
SPECIALIZING IN INFANTS AND CHILDREN'S WEAR
605 SAN MATEO AVENUE
Phone San Bruno 4369-W

ADAMS APPLIANCE SERVICE
WASHING MACHINES REPAIRED
KEYS MADE TO ORDER
PHONE 4266-J
609 CRYSTAL SPRINGS AVENUE

Pessano Electric
REFRIGERATION SERVICE
WASHING MACHINE REPAIRS
RADIO AND ELECTRIC
650 San Mateo Avenue
CALL SAN BRUNO 692

JOHN'S Upholstery & Repair Shop
SPECIALIZE IN RECOVER WORK
53 CYPRESS COURT
Across from Purity Parking Lot
PHONE SAN BRUNO 2052-J

GEORGE BONALD MEN'S SHOP
EXCLUSIVE MEN'S STORE
FEATURING NATIONAL ADV. LINES
Ph. 3784-J 572 San Mateo Ave

SAN BRUNO HOBBY SHOP
HOBBY SUPPLIES AND BICYCLES
BICYCLE REPAIRING
PH. 3769-M 425 SAN MATEO AVENUE

CINDERELLA BEAUTY SALON
PROP. FRANCIS TINKNAM
486 SAN MATEO AVENUE
PHONE SAN BRUNO 3110-J

Appliance Repairs
MARELICH APPLIANCES
660 SAN MATEO AVENUE
PHONE SAN BRUNO 4274

SAN BRUNO TIRE SERVICE
RECAPPING · VULCANIZING
AGENCY · KELLY SPRINGFIELD TIRES
PHONE 3733 868 SAN MATEO AVE.

WATCH REPAIRING
Maxwell The Watchmaker
in LEIR'S
Phone 3784-W 556 San Mateo

C & W Lumber Co.
HIGH CLASS BUILDING MATERIAL
Phone San Bruno 3951
833 San Mateo Avenue

San Bruno Flower Salon
FLOWER DESIGNS FOR ALL OCCASIONS
FIGURINES · VASES AND PAINTINGS
WE TELEGRAPH FLOWERS
See News Item in San Bruno Daily June 25.
443 San Mateo Ave. Ph. 614-W

San Bruno Paint and Wallpaper Store
MORWEAR PAINTS LAST LONGER
PHONE 318
568 SAN MATEO AVENUE

Stodick's Stationery
Greeting Card Headquarters
Office Supplies and Gifts
GOLD STAMPING
OPPOSITE SAFEWAY 430 SAN MATEO
PHONE SAN BRUNO 1032-W

BROWN'S CREDIT JEWELERS
BUY WITH CONFIDENCE
458 1-2 SAN MATEO AVENUE
PHONE SAN BRUNO 3631-R

THE LITTLE GIFT and PLANT SHOP
UNIQUE PLANTINGS FOR DISTINCTIVE HOMES
GOLD FISH AND SUPPLIES
BEDDING PLANTS
424 SAN MATEO AVENUE

ELECTRIC AND GAS APPLIANCES · RADIOS
MARELICH APPLIANCES
660 SAN MATEO AVENUE
PHONE SAN BRUNO 4274

SMALLCOMB Motors
CHEVROLET
Sales and Service
Expert Repairing-Budget Terms
Tel. 2684 601 El Camino Real
San Bruno

Jewelry of Quality
BUDGET TERMS IF DESIRED
MARELICH'S JEWELRY
SEE LARGE DISPLAY ON OTHER PAGE
638 SAN MATEO AVE. PH. S. B. 4274

DEPENDABLE SEWING MACHINE SERVICE
BY FACTORY TRAINED SERVICEMAN
ALL MAKES OF SEWING MACHINES REPAIRED
FREE ESTIMATES
425 SAN MATEO AVENUE
PHONE SAN BRUNO 3769-W

DIANNE'S BABY and GIFT SHOP
Infants' Wear - Children's Wear
Household Linens
505 San Mateo Ave., San Bruno
Tel. 366-W (Opposite the bank)

CLUB CLEANERS
COURTEOUS SERVICE
MENDING and ALTERATIONS
Phone 3116 609 San Mateo Avenue

WARREN MOTOR CO.
Authorized Kaiser-Frazer Sales and Service
DELIVERIES NOW
Phone 2669 860 San Mateo Avenue

Dependable Typewriter Service
SALES - RENTALS AND REPAIRS
AUTHORIZED DEALER FOR THE NEW UNDERWOOD AND ROYAL PORTABLE TYPEWRITER · FREE PICKUP AND DELIVERY. FREE ESTIMATES.
425 San Mateo Ph. S.B. 3769-W

Sunmaster VENETIAN BLINDS
RUST PROOF ALUMINUM BLINDS
Made to Order
FREE ESTIMATES
Manufactured at 820 San Mateo Avenue
Phone San Bruno 53

Dutch Boy PAINTS
KELVINATOR PRODUCTS
DELTA POWER TOOLS
SPORTING GOODS
HOME WARES
Burdick's Hardware
PHONE 3644 649 SAN MATEO AVE.

THE ABOVE SAN BRUNO MERCHANTS AND PROFESSIONAL MEN ASSURE YOU OF THE MOST COURTEOUS SERVICE

SHOP IN SHARP PARK

COASTSIDE REPORTER

Mavis Perry of 241 Pacific Avenue recently returned from two weeks in Bakersfield. While there she visited her grandparents Judge and Mrs. F. H. Neergaard. The young traveler was unaccompanied while enroute via the Santa Fe Streamline train. During her sojourn Mavis was invited to attend the Camp Fire Girls' meet at Glenville.

—o—

"Jim" Chambers, whoes electrical ad appears elsewhere in this issue of the Sharp Park Breakers, was for many years telegrapher for Associated Press and later connected with Globe Wireless at Mussel Rock. At present his home is in San Francisco, but he is planning to move to the North coastside in the near future.

—o—

A birthday party was given in honor of Jeannie Mendonca (3) and Billy Corley (5) at the Mendonca home on Brighton Road on July 13. Guests included Dickie and Diana Lawrence, Catherine, Billy and Jimmie Corley, Billie Davis, Patricia Carney, Kattie and Donna Hutley, Mickey Dignon, Gene Fanucchi and Buster West. Mrs. Ruby Van Paul assisted Mrs. Mendonca and Mrs. Corley was also present. Cake, ice cream, potato chips, candy and soda pop were the refreshments served.

—o—

Caroline Brady of San Francisco spent last week with Virgina Meadows, small daughter of Mr. and Mrs. B. Meadows of Moana Way.

—o—

Mrs. J. Butler, formerly of San Francisco Blvd., and family, have moved into their newly built home on Carmel Avenue in the vicinity of the Jim Fenton home.

—o—

Mr. and Mrs. Ollie Killgore, Sr. and Mr. and Mrs. J. W. Kennon and sons were guests at a birthday celebration for the former couples son Ollie, Jr, often referred to as "Bud".

—o—

The Variety Club of Brighton held a meeting at the home of Mrs. William Kelley of Clarendon Road. Mrs. Butler was hostess. Mrs. Lyle Davis became a new member. Luncheon included macaroni salad with crackers and cheese and ice cream and cake.

—o—

Pat Carney, little daughter Patricia (15 mo.) and Mrs. M. Mendonca visited the baby's mother in Belmont Sanitarium, one day last week.

Mrs. Bernice Ennor of Carmel Avenue, recently returned from a city hospital, where she was a patient for two weeks. She is now much improved in health, although it is evident that she has lost considerable weight.

—o—

Mr. and Mrs. Russ Gardner of Brighton Road enjoyed a week's vacation in Arizona, where the family visited a brother-in-law and sister of Mrs. Gardner Mr. and Mrs. Hnrley Butler at Miami. The visitors enjoyed the warm weather, because Mrs. Gardner explained it was such a dry heat.

—o—

Mr. and Mrs. Fay Arthur West left for Kansas, last Saturday for a month's visit among relatives and friends.

—o—

Richard Van Paul of Brighton Road visited his grandmother in San Jose for a week recently.

—o—

Mrs. N. Cunningham, grandmother of Mrs. Lyle Davis and great great grandmother of the Davis children Bessie. and Billie, came from Chicago, Illinois for a visit with her Sharp Park relatives.

—o—

The Sharp Park Sanitary District Board holds a special meeting on August 6 (Wednesday). The North Coast County Water district does not hold a meeting at this time as erroneously announced in last week's issue of this newspaper.

—o—

Mr. and Mrs. G. C. Kelly are expecting relatives from Montreal, Canada, including Capt. Robert Barnes of the police force there and his wife and two sons, the younger also in the police force and the older in the Forestry service. The Kellys are planning to locate here in Sharp Park permanently and are looking forward to building a home here in the not far distant future. Little granddaughter Martha Phillips spends considerable time with her maternal grandpa and grandmother.

—o—

Mr. and Mrs. George Steendahl and son Ronny of Seattle, Washington were visiting at the Gus Metros home on Park Row, Montaraz terrace, here in Sharp Park last weekend. Mr. Steendahl is a son of Mrs. Metros by a former marriage. The family group also included Mrs. Martha Hunt, a daughter of Mrs. Metros and whose home is Pedro Point and Mr. and Mrs. Steele of San Francisco. Mr. Steele, a son and Lt. Burgh of the Seattle Police, a friend of the family.

Mr. and Mrs. Metros have sold their home and are soon moving to San Francisco.

—o—

The sudden passing of Wilma Herling's father was received Monday morning of this week, and Wilma left by plane early Wednesday morning for Vancouver, Washington, where she joins her mother and family for the funeral.

—o—

Russell Dutcher of Watsonia Court was in Benicia, Tuesday of this week on business.

—o—

Mr. and Mrs. R. L. Bennett of Vancouver, Washington and small daughter Janet Elizabeth (5 mos.) have moved to Edgemar, where they plan to build in the near future and make their permanent home there. Mr. Bennet will be associated in business with the Roy A. Jones Company. Mr. Bennett is Mrs. Jones' brother.

—o—

Mr. and Mrs. Robert Christensen and daughters Audrey (15) and Roberta (10) of Rockaway Beach, recently returned from a two weeks vacation at Clear Lake. Camped out, using tent, sleeping bags etc. Audrey is a student at Jefferson Union High School.

—o—

At the Children's hospital in San Francisco a baby girl arrived for Mr. and Mrs. William Dignon and weighed six pounds ten ounces. The little Miss is named Eugenia and she and her mother returned to the family home on Eastlake avenue last Saturday. The new baby has a brother, Michael, aged seven.

—o—

Dr. Martin D. Schoeps has found his services so much in demand that he now has daily office hours throughout the week. See change of schedule elsewhere in these columns.

—o—

Jerry Franks (11) had the misfortune to be hit in the face by a golf ball early this week. Fortunately no bones were broken, but stitches were taken by our local physician and surgeon Dr. Martin D. Schoeps, who thinks Jerry is a fine brave boy.

TO OUR NEWS CONTRIBUTORS

All news items must be in our hands not later than Wednesday noon to assure publication in the following Thursday issue.

Use the Sharp Park Subscribers Service for anything you wish to buy, sell swap or barter.

VISIT EARL and DORIS AT

Cunningham's Coffee Shop

Luncheons · Dinners and

A LA CARTE ORDERS

Full course dinner after 5 P. M.
Closed Wednesday Closing Hours
8 P.M. Until Further Notice
PHONE FL - 5-3472

STATE THEATRE
SOUTH SAN FRANCISCO

SUNDAY, Aug. 3 MONDAY, Aug. 4 TUESDAY, Aug. 5
"FRAMED"
Glen Ford — Janice Carter
"Copabana"
Carmen Miranda — Groucho Marx

WEDNESDAY, Aug. 5—
"BEAST WITH FINGERS"
Robert Alda — Peter Lorri — Andrea King
"Apache Rose"
Roy Rogers — Trigger

THURSDAY THROUGH SATURDAY, Aug. 6, 7, 8—
"MIRACLE of 34th STREET"
Maureen O'Hara — John Payne
"Blondie's Big Moment"
Arthur Lake — Penny Singleton

FOR ALTERATIONS
STORE FIXTURES FORMICA BAR TOPS
Custom Built Cabinets, Tileboard Kitchens and Bath Rooms
See
HECTOR MARTIN
CONTRACTOR — LICENSED and INSUBED
Pedro Valley Phone FLanders 5-3784

Phone FLanders 5-3641
SANDERS SHEET METAL SHOP
BLOWER, GRAVITY, FLOOR FURNACES
And WATER HEATERS
KITCHEN VENTS & FANS
ALL VARIETIES OF METAL WORK
Now located next door to Cunningham Coffee Shop . . . Sharp Park, Calif.

Housewares
Clothing for the Whole Family
Shoes for Women and Children
Fine Gift Wares
FLOOR SANDER AND WAXER FOR RENT
DAVIES VARIETY STORE
Phone FLanders 5-3984 Sharp Park, California

ELECTRICAL WORK
★
Jobbing etc.
★
"Jim Chambers
★
Bus. Phone Flanders 5-3111
Res. Phoen Mission 1490

PEDONE'S
Furniture & Appliances
RADIO REPAIRS

A. B. C.
WASHERS
Flanders 5-3471 SHARP PARK, CALIF.
—TERMS—

DICK'S CAFE
DINNERS
- Otto Herling and Al Sohl -
Proprietors
NEW CHEFS Bill and Ruby Serve
TASTY FOOD
"Where old and new friends meet"
County Road at Paloma avenue
Sharp Park, Calif.
COCKTAILS

INSURANCE
(All Coverage)
Res. Agent Glens Falls Insurance Co.
NOTARY PUBLIC
MYRTLE BURKE
153 SAN JOSE AVENUE
Sharp Park
Phone FL - 5-3427

FIRE HOUSE GOSSIP

Saturday, August 2nd is the big day for the Firemen, Ladies of the Auxiliary and their friends. We sincerely hope that the weiners will be the only ones with a skinfull. Come on Firemen, Let's Go! the Beanpot pays for all.

—★—

Charlie Brown, Joe Savelli, Tom Yorks and Rangel Yorks tomcattin' on a high board fence, surorunding someone's back yard. Rangel, you are in bad company. By the way, what was on the other side?

—★—

Rumor has it that Omar Tonella may remain in Nevada City. If that is the case we will need a new secretary. How about Bill Ziel? He writes a fine hand, he sews a fine seam. He's a good cook too, boys.

—★—

Bill Ziel is positively the worst poker player in the Fire Department.

—★—

One of the boys at a reeent drill was wearing red suspenders. Commissioner Cahill's little daughter Janie, asked, "why are you wearing red suspenders?" You know the answer.

—★—

We wonder if Bill Bell is going mountain climbing. We notice he has his own private mountain right in front of his gate.

—★—

By the way Bill, you shouldn't have eaten that steak at the barbecue. Taken home raw and applied to the left eye, would have been more effective.

—★—

Fire Chief Girdler and Police Chief Walters took a little trip to Russian River. They came back looking a little the worse for wear. Could it have been fire in the tree tops, fire water, or a fiery blonde?

—★—

Come on boys, let's push our favorite queen! Ticket sales are what we need. Time is getting short. Get your books from Charlie Brown. "If you know someone with a dollar, sell them a ticket." Cunningham's Coffee Shop, Sharp Park Market and Alma's Bakery are supporting us by selling tickets. We have about five weeks to go. This will be the Community's building. A little extra effort by the Community will get it. Just think of walking by in years to come and telling your grandchildren "I helped to put that up."

—★—

QUEEN STANDING:
Betty Clements: 51; June Alonza: 97; Louise Sohl: 79; Harriet (Pope) Curtis: 159; Jean Stack: 30; Alvina (Yorks) Sproul: 25.
GALLEY ELEVEN

LIBRARY HOURS FOR ROCKAWAY BEACH
Monday—7 to 9 p.m.
Wednesday—3 to 5 p.m.
Friday—3 to 5 p.m. (during vacation).

Local Improvements for North Coastside

PACIFIC MANOR—Fifty-five homes have been sold up to the present writing and thirteen families have moved in, the others awaiting final touches to be given balance of homes sold. More than 100 homes will have been completed soon.

JAMES LANDINI, SR. AND SON JAMES, JR. are at present building another four room house on Carmel Avenue, Sharp Park, near the beach. The Landinis report that three more of this type of home will be erected in the near future with more building continued as building sites are located. Landini, Sr., is a younger brother of the late Silvo Landini, constable in this area from 1921 to 1931, covering a period of 19 years of service. Before becoming a constable the late Mr. Landini was a Daly City Councilman. It was during his long term as police officer that the Hightower Murder Case was under investigation and in which the Constable took an active part.

The aforementioned houses are well built, attractive and a worthy addition to this coastal area.

EDITOR'S NOTE: Any contributions to this column will be appreciated.

Surprise Birthday Party Honors Local Girl Scout

Mavis Perry of 241 Pacific Avenue was the honored guest at a Surprise Birthday party, Wednesday, July 23, 1947.

The decorations were carried out in pink and blue. Games included Fortune Telling, Musical Chairs, Stunts and Amateur Hour. With Mrs. Perry as accompanist, the girls sang many songs they knew, and then pictures were taken of the group. birthday gifts presented and refreshments served.

The guests included Faye Wst, Claudell Lawrence, Shirley Ann McIntyre, Martha Brown, Catherine Culver, Theasa Tuohy, Margaret Raver, Annie Mendonca, Eloise Walker, Shirley Ellis, Anona Cahill and Doris Markham, the latter from Sebastopol and visiting at the Chester Cydrus home on Salada Avenue.

—★—

Sanitary District Vote Taken by Vallemar

At the meeting of the Vallemar Improvement Club, Wednesday evening of this week, the vote to tie in with Rockaway Beach for a Sanitary District and to circulate petitions turned out to be a tie vote 30 to 30. As several members of the club were unable to attend the meeting, it was decided to contact these residents personally as to their wishes in the matter.

Mr. Ham, an engineer from E. P. Wilsoip's office was there to give an overall description of a new Sanitary set-up and to answer questions.

Rockaway Beach Service Station
Michael Guagliardo
UNION OIL and GAS
LUBRICATION · CAR WASHING AND POLISHING · SIMONIZING
ACCESSORIES
Telephone FL - 5-3970

Pete and Anna's
SHARP PARK
County Road at Salada
STEAKS — CHICKEN
Dinner Parties by Appointment
Chef Extraordinary
Phone FL 5-3991

GREETINGS from
GREATER CITY LUMBER COMPANY
(W. B. Jefferson, Owner)
NEW ADDRESS AT
1994 Oakdael Avenue, cor. of Rankin
★ ★
Now Good Stock of
FRAMING and FINISH LUMBER, PANELS, WALL BOARD
★ ★
PHONE ATwater 4180, After August 10, ATwater 2-4180

Sharp Park Plumbing Supplies
★ ★
WHY WAIT UNTIL WINTER TIME?
★ ★
GET YOUR HEATER INSTALLED NOW

25,000 B. T. U.	20 Gallons
35,000 B. T. U.	30 Gallons
45,000 B T. U.	40 Gallons

Installed and Repaired
★ ★
Call Flanders 5-3471

EXCAVATING
GRADING
Loam · Fertilizer
JOHN NOLAN
Phone FL 5-3611

She's a good party-line neighbor, too

Yes, whether it's a matter of sharing flowers...or a pet recipe... or a party-line, neighborliness is simply being thoughtful and considerate of others. These days, to provide telephone service to more people, there are more party lines than ever before. When you share a line, you can earn genuine appreciation from your telephone neighbors by remembering—

Five Golden Rules for party-line neighbors

- *Space your [illegible] instead of making an extended series of them...and t[illegible] as long as necessary.*
- *If yours is a [illegible]ency call, and the line is in use, explain the circumstanc[illegible] the person using the line.*
- *If you are calli[illegible] from a dial telephone, always make certain the line is clea[illegible] before you dial.*
- *Ask your youngst[illegible]s not to monopolize the telephone.*
- *Replace the receiver properly when you finish your call.*

Thank you!

The Pacific Telephone and Telegraph Company
1480 Burlingame Ave., Burlingame, Calif.

Remember San Bruno Dollar Days
Friday and Saturday, Aug. 1 and 2
SHOP AT
WOMACK'S
DIME and DOLLAR STORE
591-599 SAN MATEO AVE. SAN BRUNO
Telephone 3846

SAVE MONEY—
BARGAINS
FOR
EVERY ONE

SAVE TIME
BRING THE
WHOLE FAMILY

OUR STATE GOVERNMENT

by

GEORGE R. REILLY

STATE BOARD OF EQUALIZATION

State Board of Equalization

Last week's column discussed the background of the constitutional convention of 1849 and pointed out that a Californian who knows his state's constitution is well on the way to qualifying as an informed citizen.

Our state constitution consists of a preamble and 26 Articles.

The preamble is brief and to the point. It says simply that the constitution was established in order to preserve freedom. I find it pleasing in its directness and simplicity and would like to quote it in full:

"We, the People of the State of California, grateful to Almighty God for our freedom, in order to secure and perpetuate its blessings, do establish this constitution."

The first article of the constitution is a declaration of rights. It is divided into 26 sections.

Section 1 provides that all men are free and independent. It guarantees to our citizens the right to enjoy and defend life and liberty, to acquire and possess property, and to pursue and obtain safety and happiness.

Section 2 points out that political power belongs to the people, that government is instituted for their benefit, and that the people have the right to alter or reform government when the public good requires it.

Section 3 recognizes the constitution of the United States as the supreme law of the land and provides that California is an inseperable part of the U. S. This section was not in the 1849 constitution and probably reflects the influence of the Civil War.

Section 4 guarantees freedom of religion without discrimination or preference. It provides that no person shall be prevented from serving on a jury or appearing as a witness because of his opinions on matters or religious belief. It also makes clear that liberty of conscience shall not be used as an excuse for acts of licentiousness.

Section 5 guarantees the privilege of the writ of habeus corpus except when in cases of rebellion or invasion the public safety may require this privilege to be suspended. The current crop of murder mystery movies has presented habeas corpus in an unfavorable light, as a device used to "spring" lawbreakers, but the right to demand that an imprisoned person be brought before a court to determine the cause of his detention is one of the fundamental rights of citizens in democracy.

GALLEY 3

Section 6 forbids the infliction of cruel or unusual punishment, forbids "excessive' bail and "excessive" fines, forbids the unreasonable detention of witnesses and forbids the confining of witnesses in any room where criminals are imprisoned. It also provided that all persons shall have the right of bail except when they are held for capital offenses where ths proof is evident or the presumption of guilt is great.

As we proceed in our study of the constitution we will come to sections that can be covered in a single phrase but I feel that the above sections and the ones that follow next week are too important for extreme condensation.

Warren Signs New Drunk Driving Law

Governor Warren recently signed a bill providing that the drivers' licenses of drunk drivers must be suspended for periods more than triple those required by the present law.

The new law, which becomes effective September 19, requires the department of motor vehicles to suspend the license of anyone convicted of drunk driving for the first time for 90 days, instead of 30 days as at present. A subsequent conviction will bring a mandatory suspension of one year, instead of 90 days as under the present law.

★

VETERANS URGED TO APPLY FOR UNUSED LEAVE BONDS

Veterans who have not yet applied for unused leave bonds are urged to do so without further delay, by Floyd D. Granger, Veterans Service Officer.

While ths time for filing has been extended by recent Congressional action, Granger stated, the various armed services who enlarged their staffs in anticipation of a last minute rush prior to September 1st, would appreciate veterans eligible for unused leave filing at once.

Application forms are available at the County Service Office in the Courthouse, Redwood City, where assistance in compiling them, and free notarial service are provided.

Announcement of Price Cut in Fuller Paint

In the face of continued paint shortages, price reductions on a majority of W. P. Fuller & Co. household paint products were announced here today by Mrs. Davies of the Davies Variety Store, local Fuller dealer. The price reduction is effective immediately.

Retail price cuts ranging from 20 cents to 60 cents a gallon on many household paints, and as much as $1.70 a gallon on top grade spar varnish, were included in today's announcement. **This represents the first large reduction by any major paint campany since early 1940.**

The price reduction is virtually linc-wide. It excludes only those W. P. Fuller & Co. paint products which make use of synthetic resins.

Top quality Fuller outside white paint is down 30 cents a gallon.

Fuller wall finishes, under the new price scale, will be from 25 cents to 40 cents a gallon lower.

"Because the need for lower retail prices is so great, the manufacturer has made it possible for us to institute this price reduction immediately, despite the continued shortage of paint products," Mrs. Davies said.

Among the important retail price reductions included in today's announcement were the following:

Outside white house paint, top quality, down 30 cents a gallon.

Interior household wall finishes, down 25 cents to 40 cents a gallon.

Top quality spar varnish, down $1.70 a gallon.

Exterior concrete and stucco finish, down 40 cents a gallon.

Rustic and shingle finish, down 40 cents to 55 cents a gallon.

Porch and deck paint, down 35 cents a gallon.

Floor enamel, down 60 cents a gallon.

(Advertisement)

★

Real aristocracy is not made up of people who have everything but people who give everything.

★

What we say carries more weight when there is less self in it.

Rockaway Cafe

AT THE BEACH
Rockaway Beach, Calif.
Steak Dinners, Chops, Delicious Hamburgers, Hot Dogs, Special luncheons and dinners can be arranged.
Dancing every Saturday night
PHONE FL - 5-9423

WHEN YOU THINK OF HOME THINK OF US
KIRKPATRICK'S
COMPLETE HOME FURNISHINGS
"Where QUALITY Is Higher Than PRICE"
Phone San Bruno 2822 441 San Mateo Avenue
Free Delivery SAN BRUNO, CALIFORNIA Easy Terms

CLYDE C. THOMAS
Jeweler
WATCH REPAIRING ENGRAVING
JEWELRY REPAIRING
BRANCH OF HALF MOON BAY JEWELRY STORE
Located In MJ Leather Works Building
Open For Business
Saturday, June 28th

Glen Park Roofing Company

M. B. Castagnette
Free Estimates
Bus. Ph. Randolph 5323
511 Vienna Street
Res. Ph. Delaware 7009
175 Dartmouth Street
San Francisco, Calif.

Phone San Bruno 39
San Bruno Pharmacy
O. H. KNOWLTON
Proprietor
601 SAN MATEO AVE.
SAN BRUNO, CALIF.

BRUCE B. McINTYRE
Real Estate
LOANS INSURANCE
Telephone FL - 5-3813

El Camino THEATRE
SUNDAY, Aug. 3 MONDAY, Aug. 4 TUESDAY, Aug. 5
"MIRACLE ON 34th STREET"
Maureen O'Hara — John Payne — Edmund Gwenn
"Northwest Outpost"
Nelson Eddy — Ilona Massey
WEDNESDAY THROUGH SATURDAY, Aug. 6, 7, 8, 9—
"DEAR RUTH"
Jean Caulfied — William Holden — Edward Arnald
"Moss Rose"
Peggy Cummins —Victor Mature — Ethel Barrymore

Benefit Yourselves Shop In San Mateo

Jolin Furniture Co.
WINDOW SHADES
Linoleum - Congoleum Rugs
New and Used Furniture
214 B St. Phone S. M. 4-0209
SAN MATEO

Williamson-Benner
HOMEFURNISHERS
130 B STREET • SAN MATEO

LOEWE & ZWIERLEIN
DEPT. STORE
BALCONY KNITTING DEPT.
Large Selection Waste Paper Baskets and Inexpensive Unusual Gifts
317-325 B Street
SAN MATEO

POPE'S DRUG STORE
PERFUMES - STATIONERY
PRESCRIPTIONS
THIRD & B STS.
SAN MATEO

LOEWE & ZWIERLEIN
FURNITURE DEPT.
326 3rd Avenue

STATIONERY
OFFICE SUPPLIES
RUBBER STAMPS
SHEET MUSIC
LEATHER GOODS
GOLD STAMPING
SCHOOL SUPPLIES
McCORDS
Stationery — Office Supplies
243 B St. San Mateo, Calif.

Wander Inn
Pedro Valley-Highway 1

Joe & Maggie
On the Beach . . . Bathing and Fishing
. . . It's Cozy Inside
DANCING EVERY EVENING
Phone FL - 5-3787

Dawn Bakery

QUALITY - VARIETY
GOODNESS
and OVEN FRESHNESS
BUY THE BEST—WE DO
Phone 2309 427 San Mateo Avenue
San Bruno, California

Comunism In Actoin

FROM LIBRARY OF CONGRESS

One is atruck partlcularly with the relative unconcern on the part of the Soviet planners for the human aspects of economic production. When constroction was started on ambitious industrial enterprises, as in Stalinsk and Magnitogorsk, little thought was given to the provision of decent ilving accomodations for workers. This is all the more noteworthy in a communist society which is supposed to be devoted to the welfare of workers as a capitalist aociety never is supposed to be and when the problem is simplified because the complete plans of capacity production and emploment do not depend upon on uncertain market but are oltogether in the hands of the Government industrial officials. Moreover, Government housing and the provision of facilities would be only an extension of the Government factory and the odium of company towns and company housing would not adhere. Yet they have opened plants employing tens of thousands of workers without any special facilities for them, depending to a large degree on the manager's fund obtained through reductions in cost below planned reductions for housing facilities for workers with the passing years. Kravchenko mentions the pathetic housing in Stalinsk, the nearby concentration colonies of "8,000 slaves," and the slums which the workers called "shanghais." "What a contrast," he exclaimed, "between these 'shanghais' and these mud 'homes' and the propaganda pictures in our films and magazines!"

More on False Report

(Continued from Page 1)

No. 1 Our men subsequently took three patients to the Junipera Serra Hospital in Colma and one to Ocean Beach Emergency Hospital in San Francisco.

All other charges in Mr. Pritchard's letter are entirely unfoanded and we certainly would welcome an investigation by any interested State Agency.

Yours very truly,
HARRY WALTERS,
Chief of Police, Sharp Park

July 14, 1947

Ocean Shore Police District
P. O. Box 1517
Sharp Park, California
Attn.: Harry Walters, Chief

Gentlemen:

This is to acknowledge and thank you for the information contained in your letter of July 9. We believe we are now in a position to advise Mr. Pritchard that his letter of criticism of your Department was appaarently unwarranted.

Vehicles operating with red lights and sirens are most conspicuous and every precaution should be taken to avoid attracting attention. We realize it is difficult for an officer who is driving the family car in his work to follow the requirements for this equipment set by the Code. A great many complaints coming into this office are from citizens who observe women and youngsters driving automobiles equipped with red lights and sirens, all of which could be eliminated by taking a few minutes to cover the emergency equipment.

Your assistance in bringing this matter to a successful conclusion is appreciated.

Very truly your,
E. RAYMOND CATO, Chief
California Highway Patrol
By T. J. Douarin, Sergeant
Bureau Commercial Vehicles

★

The less we are governed by love, the more we must control through law.

CHURCH SERVICES

Ocean Shore Parish

The Little Brown Church by the Sea.
H. D. Harkins, Minister

Christian Science Churches

Catholic Services

At Rockaway Beach Church every Friday from 10:45 a. m. to 11:45 a. m. religious instructions to the children by the Sisters of the Holy Family.

At Sharp Park in the Firemen's Hall, every Friday from 9:30 a. m. to 10:30 a. m. religious instruction.

At Rockaway Church, every Sunday at 10 a. m. Mass with singing and sermon by the clergy of Colma Parish.

Christian Science

"Let him that glorieth glory in this, that he understandeth and knoweth me, that I am the Lord which exercise lovingkindness, judgment, and righteousness, in the earth" Jeremiah 9:24). This is the Golden Text for the Christian Science Lesson-Sermon for Sunday, August 3. The subject is "Love."

Included is the sermon are these citations:

Ezekiel: "I will feed my flock, and I will cause them to lie down, saith the Lord God. I will seek that which was lost, and bring again that which was driven away, and will bind up that which was broken, and will strengthen that which was sick" (34:15, 16).

"Science and Health with Key to the Scriptures" by Mary Baker Eddy: "We shall obey and adore in proportion as we apprehend the divine nature and love Him understandingly, warring no more over the corporeality, but rejoicing in the affluence of our God. Religion will then be of the heart and not of the head" (p. 140).

★

Catholic Information

"Those worn-out dogmas!"

Via pulpit, platform, and loudspeaker, we hear it. In newspapers, magazines and books, we read it. "Those worn-out religious dogmas no longer fit the modern mind—no longer fill the needs of humanity. Away with them!"

Well, let's see about it. There is an all-creative God. Nothing that is, can be logically explained without that dogma. Better hold on to that one anyhow.

The Bible. Do not all Christians believe it to be a collection of inspired writings? Hasn't it proved itself by withstanding the most venomous attacks for sixteen hundred years and by remaining today the keystone of Chriatian beliefs? Then let's hold fast to the Bible despite all its dogmatic teachings.

In the Scriptures the prophets foretold the coming of the Savior and the prophecies were fulfilled in Jesus Christ, the Divine Son of God, who lived to teach, who died to expiate the sins of man. Old, old dogmas, but can they ever wear out?

The Catholic Church because it believes that Christ commissioned it to "teach all things whatsoever I have commanded you," and because it believes that God bestowed upon it the guardianship and interpretation of all His revealed truths, is richer in dogmatic teachings than all other churches.

But, after all, Mr. Non-Catholic Neighbor, if you are a Christian you too believe in many of the Catholic dogmas. If you are an Individualist, you believe in some of the Catholic dogmas. If you are just a Deist, you believe in one of the Catholic dogmas.

Therefore, we are sure, you can smile or weep, with us at the ignorance of the "no-dogma" orator who probably knows not the meaning of the word "dogma"—who obviously has created "th modern mind" in the image and likeness of his own—who certainly has no true conception of the needs of humanity else he would plainly see that to get back to Christ and His dogmatic teachings is the sole hope of the world today.

If it's anything Catholic, ask a Cathalic!

(From the National Council of Catholic men).

★

Ocean Shore Baptist

The Little Brown Church By the Sea. H. D. Harkins, Minister.

Morning Worship, 11 a.m., Special music—Pastor's Sermon Theme, "There is a window in the Sky."

Bible School Classes fr all grades: 9:45 a.m.

Evening Hour of Song, 7:45 p.m. Pastor's Sermon Theme: "The Fall and Rising of Many."

Bible Study, Wednesday, 7:45 p.m.

The Radiant House of Prayer with a hearty welcome for all.

REPORT ON POLICE ACTIVITIES

The following activities were accomplished during and in addition to six regular patrols each day.

JULY 13—Violation C. C. No. 200. Dumping garbage. Kathleen Kinkead, 39 Burlwood Drive, San Francisco, Calif.

Three persons warned against illegal shooting with Firearms.

JULY 18—Accidental fall. In home. Mrs. Adele Lewis, Vallemar. Time: 5:15 a.m., Disposition: Junipera Serra Hospital, Colma.

JULY 19—Violation C. P. C. 311. Called by George S. Smith, Moana Avenue, Sharp Park. Lewd and lascivious conduct by neighbor Edward Ebner. Refused to answer knock at the door. Time: about 11:00 p.m.

JULY 20—Called on neighbors of Edward Ebner. Many witnesses to his actions for the past five months. Has lived at this address since Feb. 5, 1947. Called Inspector Paul Jensen of Sheriff's Office for instruction and proceeded accordingly.

Thirty-seven persons warned against illegal use of Firearms in District.

Called by Reverend Harkins of San Francisco Blvd., Sharp Park. Wrecked automobile on Highway near junction with Sneath Lane. Our investigation revealed a Lincoln Zephyr Sedan which had evidently entered the wrong lane of divided Highway, tried to cross center parkway at high speed and had overturned. No license plates or registration certificates were found. Notified California Highway Patrol, Redwood City. Placed watch over car which contained some personal property until arrival of State Officers. On their instructions turned car over to Marletts & Smith Garage, Sharp Park. Tow job. Time: 11:30 p.m.

Called by Carl Simons, Mantarez Terrace, Sharp Park. Dog killed by passing automobile. No action taken. Time: 10:30 a. m.

SUBSCRIBERS' SERVICE

FOR SALE—Wedgewood stove with trash burner. $20. Call Flanders 5-3676 after 6 p.m. Mrs. Theresa Bistolfi.

FOR SALE—A Thermos, 30 gal., 220 volt hot water tank, almost new. A bargain $40. Tom Bramhall, 77 Clarendon Road. Tel. Flanders 5-3798.

LOST—Child's Plaid Coat, 6 yr. old size, sort of gray color, taken by mistake at schoolhouse. Return to Dickie Lasker at 410 Carmel Avenue or to Al Janavitz at store.

FULLER PAINTS
PURE PREPARED PAINT
They last
DAVIES VARIETY STORE

Girdler Glass

Hilton Way
Sharp Park, Calif.
GLASS OF ALL KINDS GLAZING
Phone FL - 5-3636

ALEX'S SEA FOOD and CREAMERY

Fish Dinners—
Cocktails - Short Orders—
Steaks, Chops etc. —
Fountain Service
Open until 10 p.m. Week Days
Saturday & Sunday until 12M
Rockaway Beach, Calif.
Phone Fl. 5-3442

JANOVITZ'S
General Merchandise
SOMETHING NEW IN EVERY DEPARTMENT
Agents for P. G. & E. S and H Green Stamps
Phone FL 5-3822 1107 San Francisco Blvd.
Sharp Park, California.

Mission Paint Store
QUALITY
PAINTS — VARNISHES — SUPPLIES
Lacquers - Wallpaper - Floor Waxes
Floor Sanders - Polishers - Sprays for Rent
6283 MISSION STREET
Opposite the Bank
JUniper 5-2553 Daly City

Alex's Barber and Beauty Shop
(Formerly Catherine's Beauty Shop)

MEN'S, WOMEN's and CHILDREN'S HAIRCUTTING
MACHINE and MACHINELESS PERMANENTS
Finger Waving — Hair Tinting — Manicuring
Rockaway Beach, Calif.
Telepohne Flanders 5-3442

Shell Service Station
SHELL
. . . Authorized Distributors . . .
Batteries, Tubes, Accessories
GENE & GEORGE
Phone FLanders 5-3984

Mr. and Miss Teen Age

(By Helen Plate)

Several times before I've attempted to write n poem, I found it difficult as I just couldn't seem to find the right thing to write about or make two words even sound alike. The Wienie roast

we had last Friday night gave me an inspiration—so here goes. I call it. "Sand Everywhere", or "Who Was the Dog that Ate the Dogs?"

Sand in my pocketa,
My shoes and my hair;
Sand in my hot dog
Sand everywhere.

The moon is so high
Up there in the sky
Sweethearts are kissing;
How terrible, Oh, my!

The songs we are singing
All stand for good cheer
Set 'em up Mac
Have another root beer.

More wood for the fire,
It's burning so low,
Who's sitting beside me?
Can't tell if I know.

In writing a poem
I find it takes time
As poets do say
Some words should rhyme.

The story I'm telling
At least-trying to tell
Is for one reason only
To ring a bell—

So on with the sand In
My pockets, my shoes
and my hair
Sand in my hot dog,
Sand everywhere.

You're probably wondering
Of all, who are here,
Each of their names
So true and so dear.

Don't he so nosey,
By now you should know
Wherever one goes
The rest of us go.

Remember that saying?
"If in Heaven we don't meet,
Hand in hand we'll face
The heat."

Hand in hand we
Face the heat,
Waiting for more of
That luscious meat.

We're having a swell time
The time of our lives,
Nothing to worry about,
No husband, no wives.

Racing and chasing
Is fun, as you know,
Falling and laughing
Till you're sides hurt you so.

Knowing each other
As well as we do
No one has fun
As much as we do.

Teen-agers - ourselves
We do cell,
United we stand,
Divided we fall.

Devils or angels
Neither are we,
Just in between
As one can see.

When good times must
Come to an end
Parting is such sweet sorrow
Remember it's not our time,
But mom and dad's
We do borrow.

Sand in my pockets,
My shoes and my hair,
Sand in my hot dog,
Sand everywhere.

Sharp Park Beauty Shop

Old Post Office
County Road - Next to J & L Market
MACHINE - MACHINLESS PERMANENTS
Cream Oil Method
Expert Tinting - Styling - Hair Shaping
Dry Hair Treatments a Speciality
Phone FL - 5-3443

FRISCO MARKET
F. LANDI
FRESH FRUITS AND VEGETABLES
Fresh Meat Tuesdays and Fridays
DELIVERY ONCE A DAY—4:30 P. M.
PHONE FL - 5-3484

SHARP PARK GROCERY
DICK PLATE & SONS
Fancy Groceries — Delicatessen
LIQUORS - BEER - WINE
Frozen Foods - Ice Cream - Meat - Poultry
FREE DELIVERY
Open Daily, Including Sundaya from 8 a. m. to 8 p. m.
Saturday 8:00 a. m. to 10:00 p. m.
COUNTY ROAD PHONE FL - 5-3422

Are Your Dogs Barking?
SEE PISANI THE SHOE DOCTOR
Get Those Worn Shoes Repaired--They'll Feel Better and Look Better Also
Saddles, Bridles, Belts, Purses
Made to Order at
M J LEATHER WORKS
MYRTLE and JOE
SHARP PARK - - - - CALIF.

WARSHAWSKI'S
Dry Goods Store
at
6340 Mission Street
DALY CITY
Carries
NEARLY Everything for the Home and Family

Rockaway Quarry
ROCKAWAY BEACH, CALIF.
ROCK SAND
CEMENT
and Top Soil
Phone FL - 5-3456

More on Consolidation

(Continued frum Page)

McDonald declared, but raised the question concurred in by the rest of the board:

"What have they got tu offer us?"

★

More Who Me? Yes You!

(Continued from Page 1)

be noted: When you put money in a bank account, every dollar deposited creates $10 in credit for use in building industry and making jobs.

Sure, capitlism isn't perfect but we're a whale of a lot better off under it than anybody else is under any other system.

CLASSIFIED ADS

FOR SALE — One 500-gallon Butane tank in good condition. Contains some Butane. Reasonably priced. Scotty's Place, Rockaway Beach. Flanders 5-3712. July 18, 27 & Aug. 1.

WANTED—TO RENT—A two or three room house, furnished, for business couple—no children. Gone during the day. See Ida Perkut, Sharp Park Fish Market or phone Flanders 5-3605. Will take lease. (July 25, Aug. 1, 8)

LOOK!

COOK this pot roast meal for 1½¢ worth of electricity
(at a 2c per kilowatt hour rate)

New 1947 ELECTRIC RANGE
for automatic speed cooking

Go modern . . . go first class . . . go electric when you buy that new range for your kitchen.

You will be amazed at how fast the new electric range broils, boils, fries, and pre-heats. You will like the ease with which you can cook a complete meal because cooking is fully automatic. And you will like the econnmy nf electric cooking—only a few cents a day on your low electric rates.

For a cooler kitchen, for a cleaner kitchen, for completely automatic conking, choose nne of the new electric ranges your dealer now bas on display.

You'll Like Electric Cooking
FAST . . . . . New, compact units give super cooking speed.
CLEAN . . . . . An electric kitchen is always a clean kitchen.
SIMPLE . . . . . It is easier to cook electrically—completely automatic.
COOL . . . . . No wasteful heat to make kitchen uncomfortable.
ECONOMICAL . Electric rates for cooking are low in California

ELECTRIC COOKING IS CHEAP IN CALIFORNIA

See your dealer or
P·G·and·E· PACIFIC GAS AND ELECTRIC COMPANY
129W-747

Frozen Food Storage Lockers
OWNED AND OPERATED BY J. W. WILLIAMS and LAURA ROBERTS
Groceries — Delicatessen — Beer and Wine
FROZEN FOODS MEAT and POULTRY
FRESH FISH FRIDAYS
Free Delivery Open Daily Including Sunday—8 a. m. to 8 p. m.
Rockaway Beach Locker Plant
ROCKAWAY BEACH, CALIFORNIA

SHARP PARK BREAKERS

AND FIRST TOWNSHIP NEWS

Vol. No. X—No. 35 Sharp Park, California, Friday, August 8, 1947 Price Ten Cents

Philanthropists on the Loose-Who Left Gate Open

Now that the Post Office, here in Sharp Park, has its portals designated by a sign to guide even those with poor eyesight, to its doors, an incident of such seeming importance so as to be publicized in our daily newspapers. We regret that they misused their rights to FREE PRESS by criticising our postmaster without first investigating proper sources for authentic information. Those who perpetrated this publicity have again given our Sharp Park a sordid atmosphere and have undone the good, we want to believe, was originally intended in having the sign painted.

The facts of the matter are that our postmaster was not required under potsal laws governing third class postoffices, such as ours, to place a sign on the building and has met postal requirements by having signs painted on the window of the postoffice. He has also met other requirements by purchasing mail boxes, the rental of which goes to the postal department; furniture needed to be used and in all other ways has met his obligations. Mr. and Mrs. Jos. Silva are efficient and trustworthy civil service employees and citizens of whom our community can justly feel proud.

The Silvas have given much of their spare time to the betterment of our child guidance activities and the social welfare of our residents by co-operation in all important activities.

Criticism of the nature published in various out of town newspapers originates in the immature minds of irresponsible people.

Donors to the postoffice sign would do well to continue their philanthropic deeds by helping to secure street signs to guide visitors to the street the post office is on—this would be constructive.

★

Baby Shower

A surprise baby shower and luncheon was given in honor of Mrs. Jean Rentmuster, Monday afternoon of this week, by Mrs. Bonnie Funderburg, 145 Santa Maria Avenue. The honored guest received many lovely gifts including one from Lou Grandjean, who was unable to attend the shower.

Among those present were Mesdames Elizabeth Funderburg, Margie, McCoy, Metha McDavid, Anna Marie Turner and Miss Lois Rentmuster.

The diaper parade included Bobby Funderburg, Linda McDavid and Charlotte Turner.

HOW TO REPORT A FIRE

In case of fire dial operator and tell her the location of same, she in turn will phone the Fire Department and the siren will blow automatically. Should the alarm fail to sound, phone numbers listed below:

PEDRO FIRE DEPT.
FL 5-3718 or FL 5-3786
Police Department
1. Harry Walters FL 5-3406
3. Ed Young FL 5-3621
FIRE CALLS
DAY OR NIGHT
FL 5-3611
or
FL 5-3636

Lumber Firm Well Represented by Local Resident

As far back in 1941 the Greater City Lumber Co. of San Francisco maintained a branch yard here in Sharp Park under the management of G. P. Rogers of Paloma avenue. Due to shortages of materials in following years it was deemed advisable to discontinue the Sharp Park branch.

The Greater City Lumber Co., whose ad appears elsewhere in this newspaper, is operating on a large scale on Oakdale avenue in San Francisco and is able to offer much needed building supplies at reasonable prices for these times.

J. H. Jefferson, owner of the Greater City Lumber Co., feels that he is most fortunate in securing our own G. P. Rogers, well known to him through former business association, in representing the lumber company in this area. Mr. Rogers may be reached evenings and weekends at his home, and will gladly secure price estimates for you. Bring him a list of the building materials needed and he will secure the information you desire.

★

Lions Support United Nation's Policies

A campaign in each of the 19 countries in which it has members to gain support for the United Nations was pledged in San Francisco last week by the American Assn. of Lions Clubs.

"Sucess of the United Nations depends largely on public opinion," Fred W. Smith of Ventura, newly-elected president of the Lions, told a closing session of a four-day international convention.

"We must back the United Nations."

The Lions will distribute information concerning UN activities to all members and will sponsor reports from the club to the world peace organization, the convention decided.

In other major resolutions the delegates approved universal military training denounced communism and urged local club co-operation to combat it, recommended more pay for school teachers and called for a national soil conservation program linked with reforestation.

★

New $900,000 Plant To Build in Bayshore

County Building Inspector A. W. Russell's office did nearly a million and a half dollars' worth of business when it issued a permit for a $900,000 manufacturing plant in Bayshore City, and permits for $672,000 worth of new homes in Meadow Glen subdivision, Millbrae.

The factory permit was taken out by the Western Crown Cork & Seal corporation of San Francisco. Its new Northern San Mateo county plant will be located on a 24.5 acre site fronting on Bayshore highwny and adjacent to the Diamond tract in Bayshore City.

Plans call for an administration building, pumphouse and garage, in addition to the main plant, according to Russell's office.

The contractors, Barrett & Hilp of San Francisco, have already begun work.

Body Washed Ashore Identified by San Rafael Phone Operator

The body of the man around 60 years of age washed ashore July 18 on the beach 300 yards north of Mori's point, adjacent to the Sharp Park golf course, was tentatively identified as that of Harry W. Nichols, former employe nt Hamilton field, who disappeared around April 4 after drawing all his money from a savings bank in San Rafael.

He had been dead only three or four days. There was no money on the body.

The identification, announced by San Mateo County sheriff's ofico, was made at the Lasawell & Co. funeral home in Daly City by Miss Shirley Lowder, telephone operator of San Rafael.

Chief Deputy Sheriff Walter H. Moore said that Miss Lowde declared after viewing the body that she was certain it was Nichols, who, she said, had for a long time occupied a room in the rooming house in which she lived in San Rafael. She also identified the suit in which the body was clad when recovered from the surf.

Positive identification of the body will have to await the return from F.B.I. headquarters in Washington of the set of finger prints taken after the body was found, Moore said. Only one set of prints was taken and these were sent to Washington for the F.B.I. to check with its files there. The sheriff's office has been informed by J. Edgar Hoover that it has no set of prints on file there corresponding to those of the dead man.

Harold Dart, an investigator for Hamilton field, has a set of Nichols' finger prints taken when he was employed at the field and these will be checked with those taken from teh dead man.

★

Girl Scout News

A beach party, was given in honor of the Girl Scouts, who worked so hard and were so successful in selling cookies, Tuesday in the early evening at Cove on the Sharp Park Beach.

The girls toasted wienies and buns over a camp fire. They were served baked beans, carrot salad, deviled eggs, watermelon and hot chocolate, also cold drinks.

Anna Mendonca was crowned queen of the cookie sale, and was presented by Girl scout leader Mrs. Don Longenecker, with a beautiful compact. Mavis Perry, Theresa Tuohy and Anona Cahill, next highest in sales each received a scout autograph book. Those selling over ten boxes were rewarded with green felt head bands.

The Girl Scouts finished their swimming class course at Jefferson Union High Gym, Friday of last week. These girls including Martha Brown, Theasa Tuohy and Mavis Perry, received their Red Cross Swimming cards. Thanks to Mrs. John Tuohy, Mrs. Fay West, Mrs. Don Hutley and Mrs. Don Ensminter, who furnished transportation for the swimming trips.

Anona Cahill and Shirley McIntyre left July 31 for the Sequoia

(Continued on page 5)

Sharp Park Improvement Club meets Thursday evening of next week—August 14, 1947, at the Firehouse.

Kindly San Francisco Plans a New Grab

Reprint from Burlingame Advance

Coincident with the latest heat wave, Supervisor Dan Gallagher of San Francisco has dusted off the time-worn proposal that a section of San Mateo County be annexed to San Francisco.

In the past, San Francisco has prated at length of the advantages to those San Msteans about to be annexed of such a procedure.

More recently, the subterfuges have been less noticeable.

What with a mounting tax rate, increasing difficulties in keeping street cars running, periodic bond issues for this and that and efforts to shift the San Francisco tax burto non-San Franciscans through income taxes, payroll taxes, sales taxes and exemptions on city-owned property in outlying counties, subterfuge has become somewhat useless.

And, of course, in the interim between efforts to annex all or part of San Mateo Count, some of the less cooperative San Francisco officials have a tendency to class San Mateo with the "cow" or rural counties—a good indication of the real standing of this area.

Undoubtedly it would be convenient for San Francisco to shift a large portion of its tax and income problems to new tegritory. Undoubtedly it would be convenient if San Francisco had no taxes at all to pay on its airport and its jails and its water reservoirs in the county.

But would appear that San Francisco would have to offer something more substantial than the dubious honor of sharing in its financial and governmental difficutlies to convince any part of San Mateo County that becoming a part of the "big city" is advisable.

San Francisco would do well to solve its difficulties before coming to this county for succor through the channel of "consolidation."

San Francisco can offer nothing beneficial that San Mateo County and its cities do not already have.

It can only offer much in the way of haphazard financing, machine politics and inadequate public services which too many San Mateans must bear nnyway without paying more for them.

Let San Francisco come to this county with cleaner hands and less condensation and perhaps—only perhaps—more of us will look upon the offer as something other than ridiculous.

★

LOCAL IMPROVMENT CLUB NOT APPROACHED ON ANNEXATION

In regard to recent publicity in the various newspapers, Mr. R. Siebert, President of the Sharp Park Improvement Club, after consulting the Board of Directors of the organization issued the following statement:

No proposal concerning consolidation has ever been placed before the members of the S.P.I.C. for their consideration. It is felt that any such plans should be the result of concerted action between the governing bodies of the respective counties, involving an exhaustive study of the issues and problems involved and providing ample opportunity for the fullest possible expression of the public opinion.

Wallace Foreign Policy Squelched In State Democratic Committee

The attempt of Robert W. Kenny, Pacific Coast supporter of Henry A. Wallace to turn California's Democratic Party into a left-wing movement opposed to President Truman's foreign policy has failed flatly.

Showdown came at a meeting of the Democratic State Commitee called by Chairman Jnmes Roosevelt, which placed itself "squarely" behind the Marshall Plan as it offers help an hope for rehabilitation of a war-torn world and at the same time gives greatest assurance for our own peace and safety in a family of prosperous nations."

The Committee added that the nation should "make every effort to convince the Russian people of our friendship and our horror of any possible war between us."

Mr. Kenny a former California Attorney General, was an unsuccessful candidate against Gov. Earl Warren fo rthe Democratic gubernatorial nomination in 1940. He and 18 others who voted against the foreign-policy statement were swamped by the 170 votes for it.

Just a week earlier Mr. Kenny had set up at a Fresno, Calif., caucus a movement to get California Democrats to support Mr. Wallace for President in 1948. This overwhelming defeat in the State Committee may make this group decide to pull out of the Democratic Party and attempt to put forward a

(Contluued on Page 4)

★

Friends of Stout Family Married in Little Brown Church

Kenneth Taylor and Phyllis Gross were married in the Little Brown Church on Sunday, July 20, 1947, shortly after the morning service with Rev. H. D. Harkins officiating. Sister of the bride Jean Gross was maid of honor and Larry Strout, friend of the groom acted in the capacity of best man.

The bride wore a gray traveling suit with pink accessories and the maid of honor a powder blue suit with white accessories.

The bride is the daughter of Mr. and Mrs. Fred Gross of San Francisco and the groom's parents are Mr. and Mrs. Fred Taylor of Ozark, Illinois.

A wedding dinner was served at the William Stout apartment following which the happy couple spent a short honeymoon in San Francisco, the groom returning to his post in the navy stationed now in New Jersey.

At present the bride is sojourning with the Stout family.

★

Dollar Day

San Bruno's dollar day sale, August 1st and 2nd, Friday and Saturday of last week, was an outstanding success.

Motor and pedestrian traffic on those days were unusually heavy and sales corresponded accordingly.

This fast growing city has an active chamber of commerce in which the merchants work together for the good of all.

Sharp Park BREAKERS

FIRST TOWNSHIP NEWS
A Newspaper of General Circulation
Sharp Park, San Mateo County, California
M. LARUE PITSCHKE, Editor and Publisher Phone 5-3611
Serving Pacific Manor, Edgemar, Vallemar, Rockaway Beach and Pedro Valley.

$2.50 Per Year.....Six Months $1.50

Entered as second-class matter, November 17, 1939, at the Post-office at Sharp Park, California, under the Act of March 3, 1879.

NATIONAL EDITORIAL ASSOCIATION 1947 Active Member

FIRE IS ALWAYS IMMINENT

Summer and early fall present special seasonal fire hazards which are of particular concern in small towns, forests, and agricultural areas.

Carelessness in the forests has destroyed millions of acres of magnificent timber—and has robbed the country of beautiful vacation spots. Under certain conditions, living trees become literally explosive. A large proportion of forest fires are the sole and direct results of carelessness on the part of campers, hunters and fishermen. The most extreme care must be taken in disposing of cigarette butts, matches and other inflammables. They must never be thrown from cars. And, when you are through with a campfire, take every precaution to make sure it is out. Soak it with water, then bury it in dirt.

In towns, grass fires are a constant source of trouble—and some of them have led to conflagrations. Every community should have and enforce a law requiring property-owners to keep grass cut and every property-owner should cooperate wholeheartedly. His welfare—and perhaps his life—is at stake.

On the farm, constant vigilance is the price of fire safety. Wide firebreaks should be ploughed around grain fields and haystacks. Barns and houses should be free of rubbish. Every care should be taken with gasoline and other burnable liquids. Most farms are far from fire departments and when a serious fire breaks out, heavy loss is inevitable.

The only way to lick fire is to work on the proposition that it is always imminent—and to act accordingly.

LEWIS C. TOMBERLIN

PLUMBING & HEATING

We Serve the Coast With Dependable Supplies and Service

ELECTRIC, GAS AND OIL APPLIANCES

MONARCH, O'KEEFE & MERRITT
Electric, Gas and Coal Ranges

ELECTRIC, GAS and OIL AUTOMATIC HOT WATER HEATERS

FAIRBANKS-MORSE and WESTCO JET and SHALLOW WELL PUMPS

Service and Repair Parts For ALL Makes of Pumps

Telephone Half Moon Bay 2041
Next Door to the Bank — Main Street

HALF MOON BAY

Labor and the Future

Labor has a chance now to reestablish itself in the public esteem—and to demonstrate that great power involves great public responsibility.

The idea that the interests of capital and labor are inimical is both wrong and ruinous. Labor wants high wages—and to pay them business must earn fair profits. Labor wants a high standard of living—and to have that it must produce efficiently so that reasonably-priced goods become abundant. Labor wants an important place in the councils of the nation—and it must earn that by proving its interest in the national welfare.

The best and most aggressive unions the country has known have fought militantly for benefits for their members—and, at the same time, they have cooperated with business to maintain and broaden markets, to get the work out, and to so assure jobs. They have understood that no group can long prosper if the rest of the people do not. The future strength of the American labor movement will depend upon its acceptance of such principles as these.

PEDRO VALLEY IMPROVEMENT ASSOC.
ENTERTAINMENT
First Friday in Month
8:30 P. M. BOLTON HALL

Martin D. Schoeps, M. D.
Physician and Surgeon
LEGION MARKET, SHARP PARK
announces new office hours
MONDAY THROUGH FRIDAY 11:30 to 1:30
SATURDAY 1 to 5 p.m. — Evenings by Appointment
Phones: FLANDERS 5-3482
SAN BRUNO 2107 and 319W

--SALE--
ELECTRIC HEATERS, LAMPS, TOASTERS
COFFEE MAKERS, HOLLYWOOD BROILER, IRONS, CLOCKS
RAZORS, BED LAMPS, HEATING PADS, RADIOS
and many other articles
NEW APEX VACUUM CLEANERS—Tank and Upright
Wiring in Accordance to National Electric Code
SHARP PARK ELECTRIC
SALES and SERVICE
Closed on Wednesdays
San Francisco Highway No. 1 Phone Flanders 5-3446

Gary's Shoe Bar
574 San Mateo Avenue San Bruno, California
PHONE San Bruno 2781
1226 Burlingame Avenue — — Burlingame, Calif.

Shaped and draped and prettily tied . . . a costume pump with just enough cover-up, just enough peekaboo to make the most of your legs. $3.95

Barbara Gay SHOES

Where to Find it in San Bruno

A Business and Professional Guide to Progressive Business and Professional Concerns

the MAN
Home of National Brands
Orange and Green Stamps
PHONE 4046

San Bruno Flower Salon
FLOWER DESIGNS FOR ALL OCCASIONS
FIGURINES - VASES AND PAINTINGS
WE TELEGRAPH FLOWERS
See Neva Item in San Bruno Daily June 15.
443 San Mateo Ave. Ph. 614-W

THE LITTLE GIFT and PLANT SHOP
UNIQUE PLANTINGS FOR DISTINCTIVE HOMES
GOLD FISH AND SUPPLIES
BEDDING PLANTS
424 SAN MATEO AVENUE

ELLINGSON'S SPORT CENTER
GUNS — AMMUNITION — FISHING TACKLE AND CAMPING EQUIPMENT — ATHLETIC EQUIPMENT — CUTLERY
Phone 2739-W 490 San Mateo Avenue

GARDEN CITY PRODUCTS CO.
NATURES GOLD FEEDS — SEEDS — INSECTICIDES
FERTILIZERS
498 San Mateo Avenue Phone San Bruno 1570
We Deliver

San Bruno Camera Shop
Photo Finishing
Photostat Copies
MOVIE RENTALS
580 SAN MATEO AVENUE
PHONE SAN BRUNO 1185

EDWARD J. NAGEL
PLUMBING AND HEATING CONTRACTOR
Plumbing Fixtures of all Makes
General and Hoyt Heaters — Western Holly Stoves
Phone San Bruno 3598-W 912 San Mateo Avenue

DEPENDABLE SEWING MACHINE SERVICE
BY FACTORY TRAINED SERVICEMAN
ALL MAKES OF SEWING MACHINES REPAIRED
FREE ESTIMATES
425 SAN MATEO AVENUE
PHONE SAN BRUNO 3769-W

NATION'S PAINT AND SUPPLY
Complete Line of NASON PAINTS
Varnishes and Enamels — Automotive Laquers — Enamels and Accessories
El Camino at Jenevein—Next to Shell Station Phone 1853

??

MELODY LANE
San Bruno Store of Music
COMPLETE STOCK OF RECORDS POPULAR AND CLASSICAL
EMERSON - ZENITH RADIOS
EXPERT REPAIRING SERVICE
PHONE SAN BRUNO 2992-M

THE MODEL MODE
THE VERY NEWEST — THE VERY SMARTEST
Women's Coats, Suits, Dresses, Sportswear, Lingerie, Accessories
OPEN A CHARGE ACCOUNT OR BUDGET ACCOUNT
Phone San Bruno 71 509 San Mateo Avenue

CHAPMAN'S
YOUTH FASHION SHOPPE
SPECIALIZING IN INFANTS AND CHILDREN'S WEAR
605 SAN MATEO AVENUE
Phone San Bruno 4369-W

ADAMS APPLIANCE SERVICE
WASHING MACHINES REPAIRED
KEYS MADE TO ORDER
PHONE 4266-J
609 CRYSTAL SPRINGS AVENUE

Pessano Electric
REFRIGERATION SERVICE
WASHING MACHINE REPAIRS
RADIO AND ELECTRIC
650 San Mateo Avenue
CALL SAN BRUNO 692

BROWN'S CREDIT JEWELERS
BUY WITH CONFIDENCE
458 1-2 SAN MATEO AVENUE
PHONE SAN BRUNO 3621-R

GEORGE BONALD MEN'S SHOP
EXCLUSIVE MEN'S STORE
FEATURING NATIONAL ADV. LINES
Ph. 3784-J 572 San Mateo Ave

SAN BRUNO HOBBY SHOP
HOBBY SUPPLIES AND BICYCLES
BICYCLE REPAIRING
PH. 3769-M 425 SAN MATEO AVENUE

CINDERELLA BEAUTY SALON
PROP. FRANCIS TINKNAM
486 SAN MATEO AVENUE
PHONE SAN BRUNO 3110-J

SAN BRUNO TIRE SERVICE
RECAPPING - VULCANIZING
AGENCY - KELLY SPRINGFIELD TIRES
PHONE 3732 568 SAN MATEO AVE.

WATCH REPAIRING
Maxwell The Watchmaker
in LEIR'S
Phone 3784-W 556 San Mateo

C & W Lumber Co.
HIGH CLASS BUILDING MATERIAL
Phone San Bruno 3951
833 San Mateo Avenue

??

San Bruno Paint and Wallpaper Store
MORWEAR PAINTS LAST LONGER
PHONE 318
588 SAN MATEO AVENUE

JOHN'S Upholstery & Repair Shop
SPECIALIZE IN RECOVER WORK
52 CYPRESS COURT
Across from Purity Parking Lot
PHONE SAN BRUNO 2093-J

Stodick's Stationery
Greeting Card Headquarters
Office Supplies and Gifts
GOLD STAMPING
OPPOSITE SAFEWAY 430 SAN MATEO
PHONE SAN BRUNO 1032-W

ELECTRIC AND GAS APPLIANCES
RADIOS
MARELICH APPLIANCES
660 SAN MATEO AVENUE
PHONE SAN BRUNO 4274

Smallcomb MOTORS
Budget Terms
PARTS — ACCESSORIES
Expert Repairing — Chevrolet Sales and Service
601 El Camino Real, San Bruno Phone 2684

CLUB CLEANERS
COURTEOUS SERVICE
MENDING and ALTERATIONS
Phone 3116 609 San Mateo Avenue

DIANNE'S BABY and GIFT SHOP
Infants' Wear - Children's Wear
Household Linens
505 San Mateo Ave., San Bruno
Tel. 366-W (Opposite the bank)

WARREN MOTOR CO.
Authorized Kaiser-Frazer Sales and Service
DELIVERIES NOW
Phone 2669 860 San Mateo Avenue

Dependable Typewriter Service
SALES - RENTALS AND REPAIRS
AUTHORIZED DEALER FOR THE NEW UNDERWOOD AND ROYAL PORTABLE TYPEWRITER - FREE PICKUP AND DELIVERY. FREE ESTIMATES.
425 San Mateo Ph. S.B. 3769-W

Jewelry of Quality
BUDGET TERMS IF DESIRED
MARELICH'S JEWELRY
SEE LARGE DISPLAY ON OTHER PAGE
638 SAN MATEO AVE. PH. S. B. 4274

Appliance Repairs
MARELICH APPLIANCES
660 SAN MATEO AVENUE
PHONE SAN BRUNO 4274

Sunmaster VENETIAN BLINDS
RUST PROOF ALUMINUM BLINDS
Made to Order
FREE ESTIMATES
Manufactured at 820 San Mateo Avenue
Phone San Bruno 53

Dutch Boy PAINTS
KELVINATOR PRODUCTS
DELTA POWER TOOLS
SPORTING GOODS
HOME WARES
Burdick's Hardware
PHONE 3844 649 SAN MATEO AVE.

THE ABOVE SAN BRUNO MERCHANTS AND PROFESSIONAL MEN ASSURE YOU OF THE MOST COURTEOUS SERVICE

SHOP IN SHARP PARK

COASTSIDE REPORTER

Mr. and Mrs. U. P. Ross of San Jose avenue are leaving this week for their home in Oakland. Although the couple would much prefer to live in Sharp Park and adore their cozy cottage with its garden of flowers they feel it advisable on account of Mr. Ross' health to be near his doctor in the East Bay.

—o—

Mrs. M. O. Anderson of Paloma avenue, who is visiting relatives in Sweden is recovering from pneumonia in a hospital there. She was about to leave for her homeward trip, when she was taken ill.

—o—

Fay Palmella Casey (6) of Australia arrived on a Pan American air liner recently, where she was met at the terminal by the Grace family of San Mateo avenue. Mr. and Mrs. Grace enroute on a vacation tour conveyed the little miss by motor to Los Angeles, where she boarded a plane for Dallas, to join her mother Mrs. Pyhllis Mae Johanning, a cousin of Mrs. Grace. Fay's daddy, Donald Johanning, served his country in Australia during the late war and during the war his wife Phyllis and small daughter Fay lived there too.

Little Thomas Edward Myers, son of Mr. and Mrs. W. T. Myers of Brighton Road is now eight month old. He was born on Hallowe'en of last year. His birthday parties will no doubt always carry the same color scheme.

—o—

Mrs. Pascral Dominiquez of Birch Lane and five children are visiting relatives in Canby, Oregon for the summer. The boys are picking benns and the baby and older sisters are wearing sun suits most of the time and becoming as brown as berries. Mrs. Dominiguez (Marie) and cousin enjoy swimming, a sport she has not had the opportunity to enjoy for tt least seven years. At night the children sleep out of doors under the shelter of a large tree.

—★—

Mrs. Elizabeth Fundenburg is in charge of the office of the Sharp Park cleaners, replacing Mrs. Betty McGee, who left last week for an indefinite sojourn to South Dakota, where she is visiting her mother.

—★—

Mrs. Florence Novak and Mrs. Myrtle Burke were Oakland visitors, Thursday of last week at the home of Mrs. Alice Danahoo on Rosedale avenue. Mrs. Danahoo, a former Sharp Park resident for many year (In fact one of its oldest pioneers) lives next door to a family, who suscribe to the Sharp Park Breakers and which she quite often reads. She marvels at the fact that there are so many new names in the paper now, new residents moving in as the town expands.

—★—

Pvt. Richard Borja, grandson of Pete and Anna, surprised his local relatives with a long distanee phono call from Yokohama, Japan, at 5:50 a.m. Thursday of last week. The young soldier's voice sounded natural and the reception was clear. "Richie" said hello to all his friends here.

—★—

Anna Zuccoul celebrated her birthday Thursday of this week. In celebration of this event she and Pete are planning a big party at the eafe after the vacation period is past and what an event it will be. Watch these columns for later announcement.

—★—

Mr. and Mrs. Paul Farrell and small daughter Jeanie were Saturday evening visitors at the home of ye publisher, their visit also including Jeanie's paternal grandfather E. E. Farrell, who is the little girl's most popular relative.

—★—

Nearly everyone in Sharp Park and many from adjoining communities were guests at a bridal shower given in honor of Miss Anna Cirdler at the Cirdler home, Monday evening of this week. It was quite overwhelming to see all the lovely gifts. A delicious buffet supper was served highlighting a wonderful event. Miss Girdler is one of our most popular Coastside girls.

—★—

Friday, August 1st, was Harvey and Alvina Sprowl's first anniversary. Alvina received a 100 percent nylon sweater from brother Frank and a box o Milk Duds from Emil Magrin.

—★—

Monday, August 4th was Frank York's birthday. He celebrated it by working during the day and "Butch" Young treated him to a show.

—o—

Sharon Ann Sprowl daughter of Alvina Sprowl was three motnhs old Wednesday, August 6th.

More About Annexation

(Continued From Page One)

third-party candidate in next June's California primaries.

At Fresno, Mr. Kenny had attacked the Truman Doctrine as "hatched by Taft and Vandenberg, with the assistance of Mr. Dewey's intended Secretary of State, John Foster Dulles." He urged his followers to adopt an attitude of "watchful waiting" on the Marshall Plan "in case it turns out to be the Truman Plan with a new coat of paint."

When they moved into the State Comittee, the Kenny forces found a high-powered organization arrayed against them. Its back-stage leader was William Malone, Mr. Roosevelt's predecessor as state chairman. Its strength centered largely in conservative Democrats from San Francisco and the northern part of California.

Parliamentary maneuvering in the State Committee meeting was so swift and complicated that Mr. Roosevelt more than once had to call on the services of a parliamentary expert and the Kenny forces found themselves unable to present their position fullly despite Mr. Rosevelt's obvious efforts to give opportunity to do so.

When Mr. Kenny finally got the floor on a request to explain his vote, he accused Mr. Roosevelt of being "forced to a retreat" by national Democratic officers on his prelimenary policy proposal that aid to Europe be given through the United Nations.

All factions of the California Democrats finally joined in giving a vote of confidence to Chairman Roosevelt, who expressed the hope that once the Democratic nominee for President is chosen, all state committee members will work for the election.

Under the meeting's rules, no resolution was introduced indorsing a specific candidate for the Presidency, but a resolution was adopted commending President Truman for his veto of the Taft-Hartley bill and the tax-reduction bill. The Kenny group unsuccessfully tried to eliminate a second paragraph commending the President and Secretary of State "for giving positive leadership to the democratic rehabilitation of Europe and the achievement of lasting peace in the world."

All factions of the Committee said they were satisfied with the pronouncements adopted regarding state policy, including demands for Central Valley completion, retention of the 160-acre irrigation limitation, preservation of academic freedom, adoption of state rent control, enactment of a "fair and adequate health program," elimination of political cross filing, registration of lobbyists, and increase in pensions to provide at least $65 a month at 60 years of age.

Automobile—A guided missile.

—★—

Unless it is right to do what you please if you please to do right.

Use the Sharp Park Subscribers Service for anything you wish to buy, sell swap or barter.

VISIT EARL and DORIS AT

Cunningham's Coffee Shop

Luncheons - Dinners and A LA CARTE ORDERS

Full course dinner after 5 P. M.
Closed Wednesday Closing Hours 8 P.M. Until Further Notice
PHONE FL - 5-3472

STATE THEATRE
SOUTH SAN FRANCISCO

SUNDAY, Aug. 9 MONDAY, Aug. 10 TUESDAY, Aug. 11
"DEAR RUTH"
Joan Caulfield — William Holden
"MOSS ROSE"
Peggy Cummins — Victor Mature

WEDNESDAY, August 12—
"NORTHWEST OUTPOST"
Nelson Eddy and Ilona Massey
"BEAT THE BAND"
Frances Lanford — Phillip Terry

THURSDAY THROUGH SATURDAY, Aug. 13, 14 and 15—
"THE GHOST OF MRS. MUIR"
Gene Tierney and Rex Harrison
"NEW ORLEANS"
Arturo De Corrova — Woody Herman

FOR ALTERATIONS
STORE FIXTURES FORMICA BAR TOPS
Custom Built Cabinets, Tileboard Kitchens and Bath Rooms
See
HECTOR MARTIN
CONTRACTOR — LICENSED and INSURED
Pedro Valley Phone FLanders 5-3784

Phone FLanders 5-3641
SANDERS SHEET METAL SHOP
BLOWER, GRAVITY, FLOOR FURNACES
And WATER HEATERS
KITCHEN VENTS & FANS
ALL VARIETIES OF METAL WORK
Now located next door to Cunningham Coffee Shop . . . Sharp Park, Calif.

Housewares
Clothing for the Whole Family
Shoes for Women and Children
Fine Gift Wares
FLOOR SANDER AND WAXER FOR RENT
DAVIES VARIETY STORE
Phone FLanders 5-3984 Sharp Park, California

ELECTRICAL WORK
★
Jobbing etc.
★
"Jim Chambers
★
Bus. Phone Flanders 5-3111
Res. Phoen Mission 4190

GREETINGS from
GREATER CITY LUMBER COMPANY
(W. B. Jefferson, Owner)
NEW ADDRESS AT
1994 Oakdale Avenue, cor. of Rankin
★ ★
Now Good Stock of
FRAMING and FINISH LUMBER, PANELS, WALL BOARD
★ ★
PHONE ATwater 4180, After August 10, ATwater 2-1180
G. P. Rogers, Local Representative
Phone Flanders 5-3451

DICK'S CAFE
DINNERS — COCKTAILS
- Otto Herling and Al Sohl -
Proprietors
NEW CHEFS Bill and Ruby Serve
TASTY FOOD
"Where old and new friends meet"
County Road at Paloma avenue
Sharp Park, Calif.

INSURANCE
(All Coverage)
Res. Agent Glenn Falls Insurance Co.
NOTARY PUBLIC
MYRTLE BURKE
153 SAN JOSE AVENUE
Sharp Park
Phone FL - 5-3427

FIRE DEPT GOSSIP

Have you read the new book, "Signs of the Times" by Joe Silva?

—o—

"Old Betsy", the darling of the Fire Laddies, is due to be renovated soon. The big question now is: Will a new chassis be the equivalent of a face lifting operation, and if the old White chassis becomes a combination salvage and ladder truck, which part will they become "Old Betsy"? There is a subject that may well tear this town apart.

—o—

Jack Martin does get around. If it hadn't been for Jack spending lots of time chasing War Surplus, the district wouldn't be as well equipped as it is. Don't happen to know if they have any surplus typewriters, not too old and with a good loking frame, do you Jack?

—o—

Commissiner Tom Yorks still is asking for help. The Fire Department will soon be packing a small keg of brandy around their necks.

—o—

We do like newspaper editors. We do like to have them attend our Department meetings now and then. We even give them n cup of coffee and a doughnut.

—o—

TheFire Department Beach Party came off with a bang. Everybody was there. If the fire signal had blown anytime after 8 p.m. last Saturday, the cloud of sand kicked up by the Firemen's heels, while taking off for the Firehouse could have looked like something left after an ntom bomb explosion.

—o—

Lyle Davis has been getting all hot and bothered lately about painting the outside of the Firehouse. It does look a little seedy. Remember, outsiders judge our town by the looks of our buildings. It's time the boys gave Lyle a hand.

—o—

QUEEN CONTEST

Louise Sohl	114
Harriet Pope	166
June Alonso	97
Jean Stack	30
Betty Clements	51
Alvina Yorks	25

More Girl Scout News

(Continued from Page On)

District Girl Scout Camp at Woodhaven.

The next meeting of the Girl Scout troop will be held at the home of Scout leader Mrs. Don Longenecker, Aug. 8, 4 p.m.

LIBRARY HOURS FOR ROCKAWAY BEACH

Monday—7 to 9 p.m.
Wednesday—3 to 5 p.m.
Friday—3 to 5 p.m. (during vacation).

Dostaliks Visit Here

Mrs. Tony (Elizsbeth) Dostalik of Grants Pass, Oregon and three children, Gerry, Frank and Billie, enroute on a long motor vacation tour, stopped off at the Burke residence on San Jose avenue last Sunday evening and visited Ulick and Myrtle, leaving early Tuesday morning of this week, at 5 a.m.

The Dostaliks are former Sharp Park residents in the house now occupied by the Cuthbertson family on Carmel avenue. Tony at that time was associated with a local lumber company and his three children attended our local grammar school. Gerry will soon be twenty-one and has finished her second year at Oregon State College in Eugene. Frankie is a student in High school and Billie is progressing in Elementary school. Cerry has made application for a hostess with United Airlines.

The four vacationers were enroute to New Mexico, Texas, Oklahoma City, Lake Tahoe, Salt Lake City, etc., visiting relatives and friends along the way. They regret that they could not make a longer sojourn in Sharp Park and meet all their old friends and acquaintances.

The Specialty Shop

Specialty shops in a small growing community cannot exist without the patronage of the residents of the town.

For example, here in Sharp Park we have an electric shop with merchandise to cover every need, such as lamps, radios, irons, cookers, electric blankets, light bulbs and electric fixtures, in fact everything that you would find in a city specialty store of this type.

Specialty shops are a sign of growth in a community. Remember their existence depends on home patronage.

We also have a fine well equipped furniture store depending on local sales for growth and prosperity.

Then there is a jewelry repair and a leather shop and a drug store, and a bakery.

Remember, Shop in Sharp Park First!

EXCAVATING
GRADING
Loam - Fertilizer
JOHN NOLAN
Phone FL 5-3611

Closed Mondays
Other Days Open 6 a. m. And Closes 8 p. m.

Peter's Restaurant
6286 Mission Street
DALY CITY

Pete and Anna's
SHARP PARK
County Road at Salada
STEAKS — CHICKEN
Dinner Parties by Appointment
Chef Extraordinary
Phone FL 5-3991

Sharp Park Plumbing Supplies
★ ★
WHY WAIT UNTIL WINTER TIME?
★ ★
GET YOUR HEATER INSTALLED NOW

25,000 B. T. U.	20 Gallons
35,000 B. T. U.	30 Gallons
45,000 B T. U.	40 Gallons

Installed and Repaired
★ ★
Call Flanders 5-3471

Rockaway Beach Service Station
Michael Guagliardo
UNION OIL and GAS
LUBRICATION - CAR WASHING AND POLISHING - SIMONIZING
ACCESSORIES
Telephone FL - 5-3970

SMALLCOMBS
601 EL CAMINO REAL SAN BRUNO
CHEVROLET
For Complete Service
Telephone 2684

OUR STATE GOVERNMENT

by

GEORGE R. REILLY

STATE BOARD OF EQUALIZATION

Because of its bulk—ten times longer than the U. S. Constitution—California's state constitution is sometimes slighted in discussions of our state government.

This is understandable. Unlike the custom in other states, our legislators have acquired the habit of adding to our constitution many amendment which probably would just as well be placed in the code books as state statutes. This is why the constitution is so long and complicated.

Take Section 9 of Article I guarantees liberty of speech and freedom of the press. This section, written by the delegates to the constitutional convention of 1849 in Monterey and revised in 1879, reads as follows:

"Every citizen may freely speak, write, and publish his sentiments on all subjects, being responsible for the abuse of that right; and no law shall be passed to restrain or abridge the liberty of speech or of the press.

"In all criminal prosecutions for libels, the truth may be given in evidence to the jury; and if it shall appear to the jury that the matter charged as libelous is true and was published with good motives and for justifiable ends, the party shall be acquited; and the jury shall have the right to determine the law and the fact.

"Indictments found, or information laid, for publication in newspapers shall be tried in the county where such newspapers have their publication office, or in the county where the party alleged to be libeled resided at the time of the alleged publication, unless the place of trial shall be changed for good cause."

Examining this section, we see that the first sentence guarantees free speech and press and the rest of the section outlines procedure to protect this right. As a jurist has said, the constitution is what the court says it is, and over the years the courts of California have made many decisions clarifying what the delegates meant when they wrote this section.

A court decision has upheld the right of newspapers to publish testimony in divorce cases and other cases in which trial is private. The decision, handed down in 1893, reads in part:

"The publication in a newspaper of a true report of the testimony of the witnesses in a divorce case can not be said to tend to embarrass, impede or obstruct the administration of justice, and is not a contempt of court, although the court has ordered that no publication be made of the testimony in the case." (In re Shortridge)

It is obvious that this section of our state constitution has far-reaching effects on the daily life of each of us.

Libel is defined in the civil code as "a false and unprivileged publication by writing, printing, picture, effigy, or other fixed representation to the eye, which exposes any person to hatred, contempt, ridicule, or obloquy, or which causes him to be shunned or avoided, or which has a tendency to injure him in his occupation."

Thus we see that libel is written matter. Slander, on the other hand, is usually spoken. As defined in the civil code:

"Slander is a false and unprivileged publication other than libel, which:

1—charges any person with crime, or with having been indicted, convicted, or punished for crime;

2—imputes in him the present existence of an infectious, contagious or loathsome disease;

3—tends directly to injure him in respect to his office, profession, trade or business, either by imputing to him general disqualification in those respects which the office or other occupation peculiarly requires, or by imputing something with reference to his office, profession, trade, or business that has a natural tendency to lessen its profits;

4—imputes to him impotence or a want of chastity; or

5—which, by natural consequence, causes actual damage."

The key in these definitions is "unprivileged."On the court's interpretation of what is or is not privileged many suits for libel and slander have been lost and won.

Among privileged publications, and hence immune from libel suits, are true and fair reports, without malice, or judicial, legislative, or other public official proceedings, or anything said in the course thereof.

On the other hand, according to a 1921 decision, "If the publisher of a newspaper honestly believes that a public officer has committed crime of a nature which would indicate that he is unfit for the office he holds, he is not liable for damages under the code in a civil action for libel, when, without malice, and so believing, he publishes a atatment to that effect to the community served by the officer."

(Snively vs. Record Publ. Co.)

We see from the above that the purpose of slander and libel laws is to prevent the abuse by citizens of their constitutional rights to "freely speak, write and publish their sentiments on all subjects." It is a wonderful privilege, this right of free speech, and one which I hope in the future will be extended to citizens of other countries where the precious light of liberty is obscured.

Undaunted Monterey Fishermen Mend Nets

Undaunted by the most disastrous fishing season in the history of the local sardine industry, Monterey's weather-beaten fishermen are husily at work mending nets in expectant preparation for the opening of the 1947-48 season in mid-August.

To the casual visitor to Monterey Bay, the cannery area is a colorful, romantic scene. To the citizens of the Monterey area, however, the sardine industry is the strongest and most vital influence in their everyday lives.

From a humble beginning at the turn of the century its fishing industry has now blossomed into the leading econoimc factor in the community boasting an average annual income exceeding $1,000,000.

Ten Acres Taken Bv Coast School

Orders in eminent domain granting immediate possession for school use of an aggrgate of 10 acres of land adjoining existing school property on Miramonte street in Half Moon Bay, owned by Silvia Daneri, were signed recently by Superior Judge Edmund Scott.

The Coastside Union Elementary School district in Half Moon Bay obtains possession of four acres owned by Daneri for $5127. The Half Moon Bay Union School district gets immediate possession of the remaining six acres of the property for $7240.

—★—

As ye smoke, so shall ye reek.

Rockaway Cafe

AT THE BEACH
Rockaway Beach, Calif.
Steak Dinners, Chops, Delicious Hamburgers, Hot Dogs, Special luncheons and dinnera can be arranged.
Dancing every Saturday night
PHONE FL - 5-3423

WHEN YOU THINK OF HOME THINK OF US
KIRKPATRICK'S
COMPLETE HOME FURNISHINGS
"Where QUALITY Is Higher Than PRICE"
Phone San Bruno 2822 441 San Mateo Avenue
Free Delivery SAN BRUNO, CALIFORNIA Easy Terms

CLYDE C. THOMAS
Jeweler
WATCH REPAIRING *ENGRAVING*
JEWELRY REPAIRING
BRANCH OF HALF MOON BAY JEWELRY STORE
Located in MJ Leather Works Building
Open For Business
Saturday, June 28th

Glen Park Roofing Company

M. B. Castagnetto
Free Estimates
Bus. Ph. Randolph 5323
511 Vienna Street
Res. Ph. Delaware 7009
175 Dartmouth Street
San Francisco, Calif.

Phone San Bruno 39
San Bruno Pharmacy
O. H. KNOWLTON
Proprietor
601 SAN MATEO AVE.
SAN BRUNO, CALIF.

BRUCE B. McINTYRE
Real Estate
LOANS INSURANCE
Telephone FL - 5-3813

El Camino THEATRE
SUNDAY, Aug. 10 MONDAY, Aug. 11 TUESDAY, Aug. 12
"PERILS OF PAULINE"
Betty Hutton — John Lund
"SUSIE STEPS OUT"
David Bruce — Cleatus Caldwell
WEDNESDAY through SATURDAY, Aug. 13, 14, 15 & 16—
"IT HAPPENED ON 5th AVENUE
Victor Moore — Dan DeFore — Ann Harding
"THE TROUBLE WITH WOMEN"
Teresa Wright — Ray Milland — Brian Donlevy

Benefit Yourselves
Shop In San Mateo

Jolin Furniture Co.
WINDOW SHADES
Linoleum - Congoleum Rugs
New and Used Furniture
214 B St. Phone S. M. 4-0209
SAN MATEO

Williamson-Benner
HOMEFURNISHERS
139 B STREET - SAN MATEO

LOEWE & ZWIERLEIN
DEPT. STORE
BALCONY KNITTING DEPT.
Large Selection Waste Paper Baskets and Inexpensive Unusual Gifts
317-325 B Street
SAN MATEO

POPE'S
DRUG STORE
PERFUMES - STATIONERY
PRESCRIPTIONS
THIRD & B STS.
SAN MATEO

LOEWE & ZWIERLEIN
FURNITURE DEPT.
326 3rd Avenue

STATIONERY
OFFICE SUPPLIES
RUBBER STAMPS
SHEET MUSIC
LEATHER GOODS
GOLD STAMPING
SCHOOL SUPPLIES
McCORDS
Stationery — Office Supplies
243 B St. San Mateo, Calif

Dawn Bakery

QUALITY - VARIETY
GOODNESS
and OVEN FRESHNESS
BUY THE BEST—WE DO
Phone 2309 427 San Mateo Avenue
San Bruno, California

Wander Inn
Pedro Valley-Highway 1

Joe & Maggie
On the Beach . . . Bathing and Fishing
. . . It's Cozy Inside
DANCING EVERY EVENING
Phone FL - 5-3787

CHURCH SERVICES

Ocean Shore Parish

The Little Brown Church by the Sea.
H. D. Harkins, Minister

Christian Science Churches

Catholic Services

At Rockaway Beach Church every Friday from 10:45 a. m. to 11:45 a. m. religious instructions to the children by the Sisters of the Holy Family.

At Sharp Park in the Firemen's Hall, every Friday from 9:30 a. m. to 10:30 a. m. religious instruction.

At Rockaway Church, every Sunday at 10 a. m. Mass with singing and sermon by the clergy of Colma Parish.

Christian Science

"Teach me to do thy will; for thou art my God: thy spirit is good; lead me into the land of uprightness" (Psalms 143:10). This is the Golden Text for the Christian Science Lesson-Sermon for Sunday, August 10. The subject of the sermon is "Spirit."

The following citations are included in the sermon:

Matthew: "Blessed are the poor in spirt: for their's is the kingdom of heaven" (6:3).

"Science and Health with Key to the Scriptures" by Mary Baker Eddy: "The calm, strong currents of true spirituality, the manifestations of which are health, purity, and self-immolation, must deepen human experience, until the beliefs of material existence are seen tn be a bald imposition, and sin, disease, and death give everlasting place to the scientific demonstration of divine Spirit and to God's spiritual, perfect man" (p. 99).

—★—

Ocean Shore Bantist

Ocean Shore Parish, The Little Brown Church by the Sea—H. D. Harkins, minister.

Morning Worship, 11 a.m., Pastor's sermon theme: The Red Cord through Society.

Bible School Classes for all graded—9:45 a.m.

Evening Song Fest 7:45 p.m.

Pastor's Sermon Theme—God's Call.

Bible Study and fellowship—Wednesday, 7:45 p.m.

The Radiant House of Prayer, with a hearty welcome to all.

CLASSIFIED ADS

2 piece Living room suite, 5 piece wnlnut Bedroom set, 2 extra chairs to match, reasonably priced. Fl. 5-3724, Pat Haggerty, Vallemar 8-8-47

WANTED—TO RENT—A two or three room house, furnished, for business couple—no children. Gone during the day. See Ida Perkut, Sharp Park Fish Market or phone Flanders 5-3605. Will take lease. (July 25, Aug. 1, 8)

Girdler Glass

Hilton Way
Sharp Park, Calif.
GLASS OF ALL
KINDS GLAZING
Phone FL - 5-3636

The California State Fair, in Sacramento, August 28 through September 7, will feature a gigantic flower show, with $25,000 being offered in premiums. The Hall of Flowers, a beautiful lattice-like structure moved from Treasure Island will house the exhibit. Glamorous flowers of every type will be in the displays, but we bet the prettiest of all will be the misses who help with the exhibits such as Miss Barbara Elam, pictured with a display of Gladiolus.

LEGAL

Resolution No 24—of Intentention to Modify Proceedings

Resolved by the Sanitary Board of the Sharp Park Sanitary District, San Mateo County, California, that

Whereas, the estimated cost of the sewer project as contained inthe engineer's report under Resolution of Intention No. 23 adopted by this board on June 7, 1947, is $226,153.04;

Whereas, as a result of the opening of bids for said work it appears that the estimated cost of said project will be $240,344.00 and

Whereas, the public interest and necessity require the modification of said proceedings;

Now, therefore, it is ordered that it is the intention of this board to modify the total estimated cost of said project as stated in the estimnte of costs and in the assessment in said report by changing same to $240,344.00, and to modify the individual assessments by increasing of them in the prorata amount thereof.

Notice is hereby givin that Wednesday, August 20, 1947, at 8 o'clock p.m. in the Fire House, Sharp Park, California, is hereby fixed as the time and place when and where all persons interested therein will be heard.

A copy of this resolution shall be published once in the Sharp Park Breakers.

Passed this 6th day of August, 1947, by the following vote;

Ayes, Members, Williams, Waltera, Nolan, Stamer, McIntyre.

Noes, None.

Absent, None.

Ernest A. Wilson,
Secretary
Published Friday, August 8, 1947

W. C. LASSWELL
AND CO.
Mortician
6154 Mission Street
DALY CITY, CALIF.
JUniper 7-0670 and
JUniper 5-0610

ALEX'S SEA FOOD and CREAMERY

Fish Dinners—
Cocktails - Short Orders—
Steaks, Chops etc. —
Fountain Service
Open until 10 p.m. Week Days
Saturday & Sunday until 12M
Rockaway Beach, Calif.
Phone Fl. 5-3442

Alex's Barber and Beauty Shop
(Formerly Catherine's Beauty Shop)

MEN'S, WOMEN's and CHILDREN'S HAIRCUTTING
MACHINE and MACHINELESS PERMANENTS
Finger Waving — Hair Tinting — Manicuring
Rockaway Beach, Calif.
Telepohne Flanders 5-3442

Unless our hearts burn for democracy, it will be snowed under.

—★—

We can't let our homes go to the devil and still expect to be numbered umong the angels.

SUBSCRIBERS' SERVICE

For Sale—Radio, cabinet style, $12. Morris Nichols, Pedro Valley. Ph. Fl. 5-3771.

For Sale—White Sewing Machine, good condition, $30. Ralph DeNio, 380 Brighton Road, Fl. 5-3802.

Please—Will the party, who picked up gray and whit tom cat, Tuesday, July 29th, please return to Mrs. Beers, Hilton Lane. Although his eyes look normal, he is totally blind. Reward. Fl. 5-3736.

FULLER PAINTS

PURE PREPARED PAINT
They last
DAVIES VARIETY STORE

Junipero Serra Hospital
COLMA, CALIFORNIA
Dr. L. A. Drees
Briggs Street Phone RAndolph 9569

JANOVITZ'S
General Merchandise
SOMETHING NEW IN EVERY DEPARTMENT
Agents for P. G. & E. S and H Green Stamps
Phone FL 5-3822 1107 San Francisco Blvd.
Sharp Park, California

Mission Paint Store
QUALITY
PAINTS — VARNISHES — SUPPLIES
Lacquers - Wallpaper - Floor Waxes
Floor Sanders - Polishers - Sprays for Rent
6283 MISSION STREET
Opposite the Bank
JUniper 5-2553 Daly City

J. & L. MARKET
Groceries - Meats - Fruits - Vegetables
S & H GREEN STAMPS
Phone FL 5-3996 Free Delivery

Shell Service Station
SHELL
. . . Authorized Distributors . . .
Batteries, Tubes, Accessories
GENE & GEORGE
Phone FLanders 5-3984

Mr. and Miss Teen Age

(By Helen Plate)

"I wish I were sixteen again" seems to be such a familiar statement. I hear it ten times a day if I hear it once, coming from people who are rich and poor, sad and

happy. I've often wondered why most people wished that. I believe it is the same reason why I wish I were ten again or maybe even six. Ah! Those were the days. It's a shame that it all had to pass by so quickly. Here I am talking as if I had lived half of my life when it is hardly beginning. I just can't help but look back into the past and Remember when—Jerry Regan was the town's paper boy and delivered the paper from door to door, on his horse, carrying the papers on each side of the saddle in a bag—when Jackie Morrocco was certain that Charlie Jones was the man of her desire—when Walt Dillworth threw a book at his sister Norma, back in Grammar School days. If I remember correctly Norma threw it back at him—and when Frank Mutti would write those love notes to all the girls—when Gib Thompson carried the torch for Alvinia Yorks—remember the kind of cards Lido Landi would send Mrs. Smith every Christmas—the time we all broke in to the school house and fixed it up for the 1st of April. What an April fool that was! The boy scouts got the bucket of water that hung over the door that evening instead of the teachers who we had it planned for the following morning—and the day we went on strike. About ten of us marched up and down in front of the office of the Sharp Park Breakers with signs, that read "Unfair To Our Teacher" because of an article which was sent in to the paper which we disapproved of—and do you girls, Norma, Beverly, Tipper and Dot remember the time during lunch period we went up to the Hangout and bought each a package of aspirin and put the whole contents in our cokes. It seems as though we couldn't remember much after that—when jump rope seemed to be quite the fade with all of us, especially Buddy deLanney—remember how the graduating class of '44 passed the Constitution Test with such high marks. What a mystery it was to the teachers and our parents—when Pete Bistolfi was accused of stealing Harriet Pope's lunch?

I could go on and on about still more incidents of the old gang and the old days. They would lead right up to the persent day. Those who have drifted away from us in one way or another will never be forgotten but their places have been taken by all the swell kids who now live in this wonderful little town. They too have memories of their own which are similar to ours. Now we are all one big happy family (I believe) and some day way off there in the future when we'll be saying "I wish I were sixteen again," let's hope we're the same big happy family looking back into the past and talking over the pleasant memories of today.

Four Contracts Let for Overpasses to New Bayshore Freeway

Bids for construction of the superstructures for four clover-leaf overpasses and approaches to the new Bayshore freeway between Burlingame and South San Francisco were opened recently by the state division of highways in Sacramento, Carrico & Guntier, general contractors of San Francisco, being the only bidders at a figure of $989,150.

At the same time Carl C. Severin of 1036 Cabrillo avenue, Burlingame, a San Francisco electrical contractor, was low bidder for the installation and modernization of traffic signals in Burlingame along El Camino Real. Severin's bid, calling for the installation of six new signals and modernization of four

Sharp Park Beauty Shop

Old Post Office
County Road - Next to J & L Market
MACHINE - MACHINLESS PERMANENTS
Cream Oil Method
Expert Tinting - Styling - Hair Shaping
Dry Hair Treatments a Speciality
Phone FL - 5-3443

FRISCO MARKET
F. LANDI
FRESH FRUITS AND VEGETABLES
Fresh Meat Tuesdays and Fridays
DELIVERY ONCE A DAY—4:30 P. M.
PHONE FL - 5-3484

SHARP PARK GROCERY
DICK PLATE & SONS
Fancy Groceries — Delicatessen
LIQUORS - BEER - WINE
Frozen Foods - Ice Cream - Meat - Poultry
FREE DELIVERY
Open Daily, Including Sundays from 8 a. m. to 8 p. m.
Saturday 8:00 a. m. to 10:00 p. m.
COUNTY ROAD PHONE FL - 5-3422

Are Your Dogs Barking?
SEE PISANI THE SHOE DOCTOR
Get Those Worn Shoes Repaired--They'll Feel Better and Look Better Also
Saddles, Bridles, Belts, Purses
Made to Order at
M J LEATHER WORKS
MYRTLE and JOE
SHARP PARK - - - - CALIF.

WARSHAWSKI'S
Dry Goods Store
at
6340 Mission Street
DALY CITY
Carries
NEARLY Everything for the Home and Family

Rockaway Quarry
ROCKAWAY BEACH, CALIF.
ROCK - SAND
CEMENT
and Top Soil
Phone FL - 5-3456

When Your home has a real
FAMILY-SIZE Automatic GAS
water heater

When Johnny dawdles neck deep in a steaming tub bath, he is using from 15 to 20 gallons of hot water. And there is going to be a shortage of hot water supply unless that house is properly "sized-up" with an adequate, family-size Automatic Gas Water Heater. Too often water heaters are bought just by the old time custom of "get a new water heater".

Use the sizing chart below the next time your home needs a water heater or for the new home you are about to build. For example, a two bathroom house with two or three bedrooms would require a 40 gallon water heater. And right now fine quality, dependable Automatic GAS water heaters are in good supply everywhere. See your local gas appliance dealer today. He will help you "size" the water heater to fit your home and family needs.

Check Your Family's Minimum
HOT WATER REQUIREMENTS

Storage-Tank Capacity Guide

WATER HEATER OF 20 GALS. — WATER HEATER OF 30 GALS. — WATER HEATER OF 40 GALS. — WATER HEATER OF 50 GALS. — WATER HEATER OF 75 GALS.

Number Bathrooms	Number Bedrooms	Storage Capacity Gallons
1	1 or 2	30
1	3 or 4	40
2	2 or 3	40
2	4 or 5	50
3	3	50
3 or 4	4 or 5	75

See Your Dealer or
P·G·and·E· PACIFIC GAS AND ELECTRIC COMPANY
250W-847

Compare Our Prices . . .
to any Chain Store—Then phone your order to Rockaway Beach Locke
Phone order between 9 a.m. & 3:30 p.m. FLANDERS 5-3647

MEATS
HAMBURGER ..... per lb. 37c
TOP ROUND ..... per lb. 83c
N. Y. CUT
SIRLOIN STEAK ..... per lb. 1.20
RIB LAMB CHOPS ..... per lb. 50c
BEEF SHORT RIBS ..... per lb. 28c
BEEF LIVER ..... per lb. 60c
SIRLOIN ROAST ..... per lb. 65c
FLANK STEAKS ..... per lb. 58c

GROCERIES
One to a Customer
PINEAPPLE, Sliced 10
PINEAPPLE JUICE 17
JELLO 10
STRAWBERRY PRESERVES 42c
SILK TOILET TISSUE ..... 2 for 15

COLD CUTS and DELICATESSE
FROZEN FOOD LOCKER $12.00 Per Yea Up

Rockaway Beach Locker Pla
Rockaway Beach, Calif. Owned and Operated by J. W. Wil

SHARP PARK
BREAKERS
AND FIRST TOWNSHIP NEWS

Vol. No. X—No. 36 Sharp Park, California, Friday, August 15, 1947 Price Ten Cents

County Fire Warden Appreciates Breakers' Fire Warning Efforts

August 0, 1947

Sharp Park Breakers
Sharp Park
San Mateo County, Calif.

Attn.: M. Larue Pitschke, Publisher

Dear Mrs. Pitschke:

I am writing to let you know how much we appreciate the "Breakers". I read it thoroughly, even the ads, and as it is a typical hometown newspaper I am always in touch with ALL the happenings in that end of the county. I enjoy it because no punches are pulled . . . you work the axe and let the chips fall where they may . . . keep it up.

I am particularly interested in your efforts in civic betterment and especially your continuous poundings on fire protection and prevention. Thanks for the editorial of August 8, 1947. You hit the nail on the head.

You probably know that there has been organized a statewide fire prevention committee and we mean to do something about the terrible losses incurred each year by carelessness and indifference. You probably also know that San Mateo County and our department was honored by having William Purdy of Menlo Park selected as the winner of the state-wide fire prevention slogan and essay. His alogan was "KEEP CALIFORNIA GREEN AND GOLDEN", GREEN for its forest and brush lands and GOLDEN for its grain fields, grass and pasture lands. Purdy and San Mateo County was awarded first prize because we have always been fire conscious and have done more fire prevention work than any other county. Purdy's prize was a five-day, expense paid trip to Yosemite National Park with his father, mother and two brothers.

To date there has been over one hundred thousand acre of forest, watershed and pasture lands burned. This loss is yours and mine as well as the immediate owners, the economic loss to the state and the enormous cost of extinguishing these fires.

Keep up the good work . . . It may be just a little hometown newspaper but it reaches out. If all such papers did as good a job our worries would be grently lessened.

Yours sincerely,
B. L. Werder,
County Fire Warden

HOW TO REPORT A FIRE

In case of fire dial operator and tell her the location of same, she in turn will phone the Fire Department and the siren will blow automatically. Should the alarm fail to sound, phone numbers listed below:

PEDRO FIRE DEPT.
FL 5-3718 or FL 5-3786
Police Department
1. Harry Walters FL 5-3406
3. Ed Young FL 5-3621
FIRE CALLS
DAY OR NIGHT
FL 5-3611
or
FL 5-3636

Refugee from War-Torn Danzig Marries Our Printer's Son

Once sad, horror-stricken at seeing her friends and relatives abused and beaten by an enemy—almost starved to death with hardship after hardship for many months at the hands of the enemy—is the story which comes to the now happy and smiling Eva Marie Kull, wife of T5 Gordon M. Kull, San Franciscan, who are now in this coutnry arriving recently from Europe.

The story briefly, goes something like this:

Eva Marie (nee Weiss) Kull lived happily as a youngster in Danzig, the little country the Russians as well as the Germans wanted, at the start of World War II.

When the Germans attacked the Russians and the battle centered about Danzig the Russians pushed the Germans back, grabbed Danzig, but they swarmed about homes, stealing, plundering and forcing women to indignties too horrorable for words—Eva's father objected, he was beaten and abused—on that day, three and one-half years ago he was taken away by the Russians and since then has never been seen, but one letter was received from him and he has not been heard from since.

Eva's real mother died when she was a young child, her father married again—her mother fled the country too, sometimes not having more than a crust of black bread between them for days at a time—her sisters disappeared also, but finally the war ended—the Americans came—they fed the refugees, which the Germans or Russians did not do) especially if they believed in God or had a religion. Eva was a Christian Scientist, she still is—and today, Eva is happy.

While doing typing and clerical

(Continued on page 7)

Refrigeration Repair Specialist Lives Here

Martin Alley, whose ad appears elsewhere in these columns, lives at 467 Carmel avenue, where calls will be received for refrigerator service. The need if urgent will be passed on to the San Mateo shop and immediate service will be given.

Mr. Alley is an efficient, conscientious workman, whose service work here in this community has been appreciated.

★

Fishing Group Study Stars, Fish and Rafts

Mr. and Mrs. Al Lasker and two sons Dickie and Paul and Mrs. Louise O'Keefe, mother of Mrs. Lasker enjoyed the great outdoors at Pescadero Creek, leaving here by auto Saturday afternoon and returning Sunday evening.

The five made camp near the mouth of the creek near the lagoon and Al constructed a raft for fishing convenience. They caught several perch, which were barbecued for immediate consumption.

The campers slept out of doors under the sky dome and while gazing at the myriad of stars Al explained some of the many wonders of astronomy, lulling everyone to sleep.

CONGRESSMAN JACK ANDERSON RETURNS FROM WASHINGTON

Congressman Jack Anderson will be welcomed home by San Mateo County from Washington on August 26. Breakfast will be held in

Congressman Jack Anderson

Half Moon Bay with Judge Bettencourt presiding. At Daly City a luncheon will be held with Chairman Hugh Smith, Jr. in charge. The day will be highlighted with a dinner at the Benjamin Franklin Hotel in San Mateo with Judge Ed Scott presiding. The Congressman will discuss the Marshall Plan, Taft-Hartley Labor Bill, and the Veterans Terminal Pay Billl, and the Income Tax Reduction Bill, which was vetoed by the President. Reservations may be had for any or all the talks by calling Judge Bettencourt.

★

Ladies' Aid to Hold Food Sale Next Week

At a recent meeting of the Ladies' Aid of the Little Brown Church it was decided to hold a food sale at the Janovitz store on Wednesday of next week, August 20. Donations of food will be appreciated.

Cakes, cookies, pies, salads, canned goods and other good things to eat will be in order. Please call Mrs. H. D. Harkins at Flanders 5-3479 and let her know what your food donation is to be.

Watch these columns for a later announcement of a stew dinner.

★

Help Yourself to Better Living

We all know that it takes an organization representing a large percentage of people in any community to get anywhere with state or county officials for local improvement. Any small community seeking recognition form state or county must have a live chamber of commerce or improvement club to represent it. Now is the time for us to build up our local Improvement Club (SPIC, Inc.), and to make it strong enough we need more civic minded citizens to support it by their membership and their helpful presence at the meetings.

New members will bring in new ideas and contacts, beneficial to the welfare of the community. It needs the backing of all merchants and business men of this community to make it a workable organization. Also there should be a delegation not only from the merrhants, but from members representing school interests, veterans organizations, fire commissioners, realtorh, builders and other contractors, law enforcement firoups, as well as all civic minded citizens. All of these groups and other citizens would benefit by supporting their improvement club, building this organization strong enough to make its demands seen and felt in Redwood City and Sacramento. A growing community without an organization guided by its civic minded citizens is like a ship floundering in the

(Continued on page 7)

Vallemar Not In Favor of Sanitary District Now With Rockaway

Use of Quarries to be Regulated in County

Customers who have been getting the go-around at the courthouse while aplying for various permits are going to have things made easy by new streamlined procedure now before the county planning commission.

The commission plans to draw up the new simplified porcedure Friday for obtaining auto wrecking, commercial kennel and trailer permits, according to Frank Skillman, planning secretary.

Skillman said that the old ordinances do not outline the methods by which permits are to be granted. As a result, applicants usually wander about in a maze of such offices as the district attorney's, the county executive's, the health department and the building inspector's.

According to the plan now under study, aplications will be made directly to the planning commission, which will consult the other necessary authorities and then itself issue the permit.

Skillman said that the ordinances will be discussed during a luncehon meeting at Hondy's Restaurant in Belmont prior to a field trip of north county and coast side areas.

A new ordinance to be drawn up by the commisison will regulate the use of quarries in the county, Skillman said. The ordinance is being prepared as a result of confusion and public protest due to such construction jobs as the Macco Construction Co's dirt removal operations near Millbrae and L. C. Smith's work west of San Mateo, he declared.

The county this year adopted an ordinance regulating blasting operations, but that law applies only to the use of explosives, Skillman said. The new ordinance will control all digging operations which can be defined as quarry work.

★

Local Golf Champion Takes Plane for Los Angeles Golf Contest

Lido Landi left Thursday of this week for Los Angeles to play in the Call-Bulletin Golf tournament. Accompanying Lido were Bobby Harris and Ed Dooley of San Jose and Bob Roseberg from San Francisco, all four representing the aforementioned daily, which is sponsoring the team.

The Los Angeles golf contest is to be known as teh Hearst Tournament and we of Sharp Park are confident that our champion will do us honor. Harris beat Lido in the Lincoln finals in San Francisco, but both players are plenty good and one or the other is bound to win some of the time.

Lido has been invited to participate in the State Amateur tournament in Monterey in the near future, also in the Nevada State open tournament in Reno, August 25th.

We are proud of this home golfer and we are confident he will bring back honors to popularize not only himself but this community as well.

★

To have what we want is riches, but to be able to do without is power. —George MacDonald

At a recent meeting of the Vallemar Improvement Club, followed by a survey of residents not present, the result showed a majority not in favor of a Sanitary District.

Those in favor of joining up with Rockaway to save expense were disappointed at the outcome of the survey as they are satisfied that septic tanks would not meet the sanitary requirements of the area for long, due to near future building program. If Rockaway's disposal plant proves too small to carry the Vallemar sewage load at a future date, when this improvement is eventually approved, residents of "Hidden Valley" will be obliged to bear the expense of another disposal plant.

At the Club meeting there were 30 against the project and 28 for it.

Those against the project believe that until the area does build more homes the tax load for those who own lots in Vallemar would be too heavy. Also it was reported by a member of the negative group that septic tanks, when properly constructed are entirely satisfactory and last for years.

Sam Jackson on the negative side against the Sanitary district and Mrs. I. Boe on the positive side for the Sanitary district contacted resident not present at the Improvement meeting. Total vote, 60-46.

★

Vacationers Leave For Memorial Park

Following the closing of the library at 5 p.m. today, Friday, Mrs. Jim (Lucile) Fenton, librarian and Mrs. Palmer (Angel) Stenerson will soon be on their way to Memorial Park, where they plan to enjoy a several day rest in a world far apart from the routine of work aday activities.

Lucile and Angel wil find rest and comfort in a cabin furnished them by the Frank Halliges of Loma Mar. Adjoining the grounds at the rear is a mountain brook in which trout may be seen at play, so close to the cabin that fishing can be enjoyed practically from the resort's back door.

In addition to all this these vacationers will be near old neighbors and friends Frank and Ethel Halling, former residents of Sharp Park.

★

Naval Reserves to Install New Officers

At a meeting of the Reserve Officers of the Naval Services of San Mateo County the following were elected as officers for the ensuing year:

President, Paul F. Pick of San Bruno.

Vice President, Harry Haehl of San Mateo.

Board of Directors, Harold Taggert, George Hoiskenan, Margaret Worden, Homer Sherrell, Frank Ingersoll.

Secretary, Karl Loeffler.

Treasurer, Al Grossman.

Installation ceremonies are planned for the next regualr monthly meeting to be held on Thursday, September 4, 1947.

Sharp Park BREAKERS

FIRST TOWNSHIP NEWS
A Newspaper of General Circulation
Sharp Park, San Mateo County, California
M. LARUE PITSCHKE, Editor and Publisher Phone 5-3611
Serving Pacific Manor, Edgemar, Vallemar, Rockaway Beach and Pedro Valley.

$2.50 Per Year.....Six Months $1.50

Entered as second-class matter, November 17, 1939, at the Postoffice at Sharp Park, California, under the Act of March 3, 1879.

NATIONAL EDITORIAL ASSOCIATION 1947 Active Member

"NO MORE STRANGERS AND FOREIGNERS"
(From C. S. Monitor)

The greatness of America is a simple thing. It is not her natural resources nor her industrial genius nor her standard of living nor her fighting stength. It is not even her political institutions. It touches all these, but is something else besides, something simplr and deeper.

A casual word may reveal it to us better than the impassioned eloquence of a Patrick Henry or a Daniel Webster. Secretary Marshall spoke such a word the other day.

Mr. Marshall i sno orator. When he appears before a Congressional committee it is to state facts, not to sway emotions. His appeal for the admission to the United States of a limited number of Europe's tragic refugees was a soldier-statesman's presentation of his country's responsibility towards a grave international problem. At one point he was interrupted by a Congressman who reminded him that the United States had a higher alien population than any other country in the world.

"That is the signifance of the Statue of Liberty," was the Secretarys quiet reply.

There was no Statue of Liberty when the first European refugees came to the New World—only a promise of liberty in the wilderness, secure from the oppression of a world left behind. Then in great successive waves the other refugees came, seeking freedom of conscience, political liberty, economic opportunity. And finally the Old World sent the new nation that mighty statue as a symbol of the liberty granted to "aliens and immigrants" who were now simply "Americans."

That is the significance, said the Secretary: worn lives taking root in fresh soil, hope kindled, dreams in action, new unity wrested from diversity. E pluribus unum. From the many the one.

But the motto, some say, has been rubbed smooth, on the coin. The statue, they hold, has become a symbol tedious with familiarity.

Not to the incoming "alien," tense with expectation. Not to the returning American, his heart lighting up as he sees the familiar torch held high.

Not to the shipload of soldiers coming back from occupation duty in Europe, with all their diversity—the dark-eyed one with the liquid, volatile Italian-American speech, the blond boy talking to him in a heavy German-American singsong, the swarthy, gesturing, restless one who might, to a casual glance, be either Jew or Arab but is most of all American, and the black one, the Negro-American, whose great-great grandfather came to America sorrowing and in chains.

What of the Country they will find beyond the Statue of Liberty? It is far from perfect. In it are racial tensions, hate-mongering, bigotry, selfishness. But this is no more than the remnant of darkness that fails to comprehend the great light shining in its midst. That light is the fellowship the returning soldiers have found in their common service, the interests binding together millions of Americans of every blood under the free institutions of their land.

And this is the light that must eventually lead all the peoples of the world into a unity based on the Commonwealth of Spirit. This light belongs to no one nation or race, but to man. The greatness of America is to have taken one more step in humanity's advance towards that ultimate promise of St. Paul: "Now therefore ye are no more strangers and foreigners, but fellow-citizens . . . of the household of God."

FIRE DEPT GOSSIP

Fire permits will be issued Sundays at Firehouses between hours 10 and 12 o'clock.

Chief Girdler

QUEEN CONTEST

Louise Sohl	149
Harriet Pope	174
June Alonzo	106
Betty Clements	59

—★—

There seems to be several firemen with lang faces after last Sundays burning spree. I wonder why?

—★—

The firemen have a new recording secretary. Stay right in thero and send the boys their cards, Bill Ziel, Ha, Ha!

—★—

I see President Joe Silva didn't join the game last meeting night, due to the new sign.

—★—

A false alarm a week ago Sunday nearly caused a serious accident. "Old Betsy" running without lights ran off the road and nearly overturned near the Fahey residence on Old County Road. The boys are fire conscious and take terrific chances without pay. You may really need them someday.

—★—

Bouquets to Joe Savelli, who actually took the Mrs. out to celebrate their wedding anniversary.

—★—

"Schoolma'm" Siehert turned up

(Contiaued on Page 6)

CORRECTION of PRINTING ERROR
Barbara Gay Shoes $9.95 (Corrected Price)
Gary's Shoe Bar
574 San Mateo Avenue San Bruno, California
PHONE San Bruno 2781
1226 Burlingame Avenue — — Burlingame, Calif.

Martin D. Schoeps, M. D.
Physician and Surgeon
LEGION MARKET, SHARP PARK
announces new office hours
MONDAY THROUGH FRIDAY 11:30 to 1:30
SATURDAY 1 to 5 p.m. — Evenings by Appointment
Phones: FLANDERS 5-3482
SAN BRUNO 2107 and 319W

• AUGUST SALE NOW ON! •
KIRKPATRICK'S
COMPLETE HOME FURNISHINGS
"Where QUALITY Is Higher Than PRICE"
Phone San Bruno 2822 441 San Mateo Avenue
Free Delivery SAN BRUNO, CALIFORNIA Easy Terms

Our favorite letter to you

Starts like this: "We will soon have facilities to care for *your* telephone service" . . . So far this year we were able to send out these letters to thousands of people—provide 125,000 more telephones for Western homes and businesses. But meanwhile thousands of new orders came in, which await their proper turn.

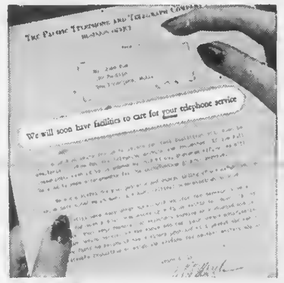

If you're waiting for such a letter, we want you to know we're speeding this year's record-breaking construction program for the Pacific Coast States . . . new buildings, central office equipment, wires and cables . . . about two hundred million dollars worth of the things needed to bring service to everyone who wants it.

There will still be a delay—in some cases a long delay—before we can take care of all who want telephone service. But we are hurrying the day when our Service Representatives will again be able to promise you a telephone the day you want it. That's our goal . . . and we're working all-out to achieve it.

New Working Dollars . . . Millions of new dollars needed to build buildings and buy new equipment to meet the public demand for more telephones and more service do not come from telephone bills. New dollars come from people who are willing to put their savings into the business. We must earn enough to attract these new working dollars.

THE Pacific Telephone AND TELEGRAPH COMPANY
More than 60,000 people working together to furnish ever-better telephone service to the West
1480 Burlingame Ave. — Burlingame, Calif.

Where to Find it in San Bruno

A Business and Professional Guide to Progressive Business and Professional Concerns

the MAN
Home of National Brands
Orange and Green Stamps
PHONE 4046

San Bruno Flower Salon
FLOWER DESIGNS FOR ALL OCCASIONS
FIGURINES · VASES AND PAINTINGS
WE TELEGRAPH FLOWERS
See News Item in San Bruno Daily June 15.
443 San Mateo Ave. Ph. 614-W

THE LITTLE GIFT and PLANT SHOP
UNIQUE PLANTINGS FOR DISTINCTIVE HOMES
GOLD FISH AND SUPPLIES
BEDDING PLANTS
424 SAN MATEO AVENUE

ELLINGSON'S SPORT CENTER
GUNS — AMMUNITION — FISHING TACKLE AND CAMPING EQUIPMENT — ATHLETIC EQUIPMENT — CUTLERY
Phone 2739-W 490 San Mateo Avenue

GARDEN CITY PRODUCTS CO.
NATURES GOLD FEEDS — SEEDS — INSECTICIDES
FERTILIZERS
498 San Mateo Avenue Phone San Bruno 1570
We Deliver

San Bruno Camera Shop
Photo Finishing
Photostat Copies
MOVIE RENTALS
580 SAN MATEO AVENUE
PHONE SAN BRUNO 1185

EDWARD J. NAGEL
PLUMBING AND HEATING CONTRACTOR
Plumbing Fixtures of all Makes
General and Hoyt Heaters — Western Holly Stoves
Phone San Bruno 3598-W 912 San Mateo Avenue

DEPENDABLE SEWING MACHINE SERVICE
BY FACTORY TRAINED SERVICEMAN
ALL MAKES OF SEWING MACHINES REPAIRED
FREE ESTIMATES
425 SAN MATEO AVENUE
PHONE SAN BRUNO 3769-W

NATION'S PAINT AND SUPPLY
Complete Line of NASON PAINTS
Varnishes and Enamels — Automotive Laquers — Enamels and Accessories
El Camino at Jenevein—Next to Shell Station Phone 1853

MELODY LANE
San Bruno Store of Music
COMPLETE STOCK OF RECORDS POPULAR AND CLASSICAL
EMERSON - ZENITH RADIOS
EXPERT REPAIRING SERVICE
PHONE SAN BRUNO 2992-M

THE MODEL MODE
THE VERY NEWEST — THE VERY SMARTEST
Women's Coats, Suits, Dresses, Sportswear, Lingerie, Accessories
OPEN A CHARGE ACCOUNT OR BUDGET ACCOUNT
Phone San Bruno 71 509 San Mateo Avenue

CHAPMAN'S
YOUTH FASHION SHOPPE
SPECIALIZING IN INFANTS AND CHILDREN'S WEAR
605 SAN MATEO AVENUE
Phone San Bruno 4369-W

? ?

ADAMS APPLIANCE SERVICE
WASHING MACHINES REPAIRED
KEYS MADE TO ORDER
PHONE 4266-J
609 CRYSTAL SPRINGS AVENUE

Pessano Electric
REFRIGERATION SERVICE
WASHING MACHINE REPAIRS
RADIO AND ELECTRIC
650 San Mateo Avenue
CALL SAN BRUNO 692

BROWN'S CREDIT JEWELERS
BUY WITH CONFIDENCE
458 1-2 SAN MATEO AVENUE
PHONE SAN BRUNO 3631-R

GEORGE BONALD MEN'S SHOP
EXCLUSIVE MEN'S STORE
FEATURING NATIONAL ADV. LINES
Ph. 3784-J 572 San Mateo Ave

SAN BRUNO HOBBY SHOP
HOBBY SUPPLIES AND BICYCLES
BICYCLE REPAIRING
PH. 3769-M 425 SAN MATEO AVENUE

CINDERELLA BEAUTY SALON
PROP. FRANCIS TINKHAM
486 SAN MATEO AVENUE
PHONE SAN BRUNO 3110-J

SAN BRUNO TIRE SERVICE
RECAPPING · VULCANIZING
ADENOY · KELLY SPRINGFIELD TIRES
PHONE 3733 868 SAN MATEO AVE.

WATCH REPAIRING
Maxwell The Watchmaker
in LEIR'S
Phone 3784-W 556 San Mateo

C & W Lumber Co.
HIGH CLASS BUILDING MATERIAL
Phone San Bruno 3951
833 San Mateo Avenue

? ?

San Bruno Paint and Wallpaper Store
MORWEAR PAINTS LAST LONGER
PHONE 318
588 SAN MATEO AVENUE

JOHN'S Upholstery & Repair Shop
SPECIALIZE IN RECOVER WORK
52 CYPRESS COURT
Across from Purity Parking Lot
PHONE SAN BRUNO 3082-J

Stodick's Stationery
Greeting Card Headquarters
Office Supplies and Gifts
GOLD STAMPING
OPPOSITE SAFEWAY 430 SAN MATEO
PHONE SAN BRUNO 1022-W

ELECTRIC AND GAS APPLIANCES
RADIOS
MARELICH APPLIANCES
660 SAN MATEO AVENUE
PHONE SAN BRUNO 4274

Smallcomb MOTORS
Budget Terms
PARTS — ACCESSORIES
Expert Repairing — Chevrolet Sales and Service
601 El Camino Real, San Bruno Phone 2684

CLUB CLEANERS
COURTEOUS SERVICE
MENDING and ALTERATIONS
Phone 3116 609 San Mateo Avenue

DIANNE'S BABY and GIFT SHOP
Infants' Wear - Children's Wear
Household Linens
505 San Mateo Ave., San Bruno
Tel. 366-W (Opposite the bank)

WARREN MOTOR CO.
Authorized Kaiser-Frazer Sales and Service
DELIVERIES NOW
Phone 2669 860 San Mateo Avenue

Dependable Typewriter Service
SALES · RENTALS AND REPAIRS
AUTHORIZED DEALER FOR THE NEW UNDERWOOD AND ROYAL PORTABLE TYPEWRITER · FREE PICKUP AND DELIVERY. FREE ESTIMATES.
425 San Mateo Ph. S.B. 3769-W

Jewelry of Quality
BUDGET TERMS IF DESIRED
MARELICH'S JEWELRY
SEE LARGE DISPLAY ON OTHER PAGE
638 SAN MATEO AVE. PH. S. B. 4274

Appliance Repairs
MARELICH APPLIANCES
660 SAN MATEO AVENUE
PHONE SAN BRUNO 4274

Sunmaster VENETIAN BLINDS
RUST PROOF ALUMINUM BLINDS
Made to Order
FREE ESTIMATES
Manufactured at 820 San Mateo Avenue
Phone San Bruno 53

Dutch Boy PAINTS
KELVINATOR PRODUCTS
DELTA POWER TOOLS
SPORTING GOODS
HOME WARES
Burdick's Hardware
PHONE 3844 649 SAN MATEO AVE.

THE ABOVE SAN BRUNO MERCHANTS AND PROFESSIONAL MEN ASSURE YOU OF THE MOST COURTEOUS SERVICE

COASTSIDE REPORTER

Another commendation for Helen Plate, feature writer for the Sharp Park Breakers, for her exceptionally fine article in last weeks issue. Although those of us of the grown-ups can never again relive the days of our youth, we can still enjoy remembering them.

—o—

Mrs. Charles Bedford of Hilton Way recently received the sad news of the accidental auto death of A. L. Hawkins, a nephew, who was only 27 years of age, and lived in Beaumont, Texas. This tragic event is the third of its kind in the Hawkins family during the past ten years.

—o—

Mrs. Melvin O. (Frankie) Bachman of San Mateo avenue returned last Saturday from Stanford hospital where she has been a patient for the past week.

—o—

The Chris Christman car could well be designated as the Sharp Park ambulance as it has rendered service to various residents by conveying them to nearby hospitals.

—o—

Mrs. C. C. Gooch of Madera has been visiting Mrs. M. E. Curtis nf Moana Way, Mrs. Al Janovitz and other Sharp Park friends this week. This former local resident reports husband and children all in good health and happy.

—o—

Mr. and Mrs. Harry Young of Carmel avenue left last weekend by plane for Cleveland, Ohio, to attend the International Typographical convention. Mrs. Young (Grace) is International Label Chairman, which position makes her attendance imperative. Harry says he is just going along to act in the capacity of office boy.

—o—

Miss Alice Cummings of Birch Lane has been working diligently to secure additional funds for the completion of "Corona Heights Playground. Before World War 2 Miss Cummings formed a committee of twelve women and secured $50,000 for the initial beginning of this playgorund. At present it has three tennis courts. The many hours of time given gratis by Miss Cumnings and her committee will add much to the recreational need of the young people in Corona Heights nrea.

Grand children of Mr. and Mrs. J. S. Brown of Carmel avenue take turns vacationing at the home of their Sharp Park relatives. At present Martha Romero is taking her turn and last week her sisters Gloria and Chistine had theirs. Patricia Rrown was also a visitor and during her stay, her grandmother made her some dresses, slacks and a hathing suit. Martha (13) is learning to cook and is making efficient progress.

—o—

Bessie Davis (7) daughter of Mr. and and Mrs. Lyle Davis of Kohala avenue enjoyed a vacation with relatives Mr. and Mrs. Asa Strause of Saratoga, rgturning Tuesday of last week.

—o—

The Variety Club of the Brighton area met at the Russ Gardner home on Brighton Road, Mrs. Mary Corley taking her turn as hostess. She served sandwiches, cake, jello, and coffee to Mesdames Lyle Davis, M. Mendonca, R. Van Paul, William Kelley, Claude Lawrence, Ollie Killgore and Russ Gardner.

—o—

Mr. and Mrs. William Harkins (Bill nnd Norma) are grieving over the loss of their adoored pet canine Sally, fatally injured by a passing nuto. It was necessary to have the pet put away. The couple are soon to move to their newly purchased home in Pedro Valley. Until that time they are living in the Sayer apartment on San Jose avenue.

—o—

A surprise party was given to Mrs. William Kelley recently by her son Bob and Mrs. Palma Mendonca at the latter'a home on Brighton Road. Guests included Mesdames Ruby Van Paul, Millicent Lawrence, Gertrude Davis, Iva Meadows, Mary Corley, Lee Weeks, Ethel Gardner and the host and hostess. Later in the evening older son Bill of the honored guest and a buddy Dick Guggenheimer both from army camp dropped in and what a surprise. Delicious refreshments were aerved and Mrs. Kelley received many lovely gifts.

—o—

Sandy Lomski (2) and her paternal grandmother celebrated their birthdays, last Sunday, August 10, 1947. A large number of children and grown-ups were guests. Each child received a balloon with his or her name to designate same. There were many other prizes. Ice crenm, candy and cake were served.

—o—

Mr. and Mrs. Ollie Killgore and sons spent a recent Sunday at Russian River.

—o—

Mr. and Mrs. Earl Stripland from Delano, cousins of Mrs. Lyle Davis spent one day last week with local relatives.

—o—

Louise Sohl with two cream pies, one in each hand confronted the one Beau Brummel, who bequeathed a kiss on this lassie's brow. Did she drop the pies? Indeed she did not, which event proved her level headedness even in an emergency.

—o—

Harney Gorden of Johannesburg, South Africa, cousin of Mrs. Sara Davies of Davies Variety Store is visiting his Pedro Valley relatives, enroute to visit America, including forty or more relatives. He is a jeweler and being in the vicinity of the diamond mines, he is in a position to select the finest.

Honey Low Thompson celebrated

(Continued on page 5)

Closed Mondays

Other Days Open 6 a. m. And Closes 8 p. m.

Peter's Restaurant

6286 Mission Street

DALY CITY

Announcing

The Opening of

"My" CLEANERS and LAUNDRY

—at—

462 SAN MATEO AVE. (Opposite Jenevein Ave.

San Bruno

—on—

Monday, August 18th

"Quality Work by Qualified People"

24 Hr. Service on Cleaning

(Slight Extra Charge)

★ ★ ★

PRESSING WHILE YOU WAIT

★ ★ ★

5 Day Service on Laundry

★ ★ ★

EXPERT WORK ON ALTERATIONS AND REPAIRING

We Call For and Deliver

★ ★ ★

ALL WORK AT PREVAILING PRICES

Pete and Anna's

SHARP PARK

County Road at Salada

STEAKS — CHICKEN

Dinner Parties by Appointment

Chef Extraordinary

Phone FL 5-3991

GREETINGS from

GREATER CITY LUMBER COMPANY

(W. R. Jefferson, Owner)

NEW ADDRESS AT

1994 Oakdale Avenue, cor. of Rankin

★ ★

Now Good Stock of

FRAMING and FINISH LUMBER, PANELS, WALL BOARD

★ ★

PHONE ATwater 4180. After August 10, ATwater 2-4180

G. P. Rogers, Local Representative

Phone Flanders 5-3451

STATE THEATRE

SOUTH SAN FRANCISCO

SUNDAY, Aug. 17 MONDAY, Aug. 18 TUESDAY, Aug. 19

"PERILS OF PAULINE"

Betty Hutton - John Lund - Billy De Wolfe

"SUSIE STEPS OUT"

David Bruce

WEDNESDAY, Aug. 20th—

"ONE MILLION B. C."

Victor Mature - Carole Landis

"TALL IN THE SADDLE"

John Wayne - Ella Raines

THURSDAY THRU SATURDAY, Aog. 21, 22, 23—

"THE UNFAITHFUL"

Lew Ayres - Ann Sheridan - Zachery Scott

"THE WEB"

Ella Raines - Edmund O'Rrien

Housewares

Clothing for the Whole Family

Shoes for Women and Children

Fine Gift Wares

FLOOR SANDER AND WAXER FOR RENT

DAVIES VARIETY STORE

Phone FLanders 5-3984 Sharp Park, California

DICK'S CAFE

DINNERS

- Otto Herling and Al Sohl -

Proprietors

NEW CHEFS Bill and Ruby Serve

TASTY FOOD

"Where old and new friends meet"

County Road at Paloma avenue

Sharp Park, Calif.

COCKTAILS

More Coastside Reporter

(Continued from Page 4)

her birthday, August 1, 1947 with most all of the neighborhood children present.

—o—

Bobby Penn had a birthday party, recently, with guests Ann Mendonca, Richard and Brian Van Paul and Larry Lawrence. Ice cream and cake were served.

—o—

Sandy Sprowl celebrated her fifth birthday at the Franks home next door on Tuesday, August 12, 1947 from 2 to 4 p.m. with Diane Nathan and Mrs. Sprowl, mother of Sandy, as hostesses. Guests included Caroline Rueckert, Honey Lou Thompson, Ann Franks, Johnny Gay, Mrs. Jule Rueckert, Mrs. Alvina Sprowl and Miss Diane Nathan. Several of the guests invited were unable to come on account of vacations. The color effects were in pink and blue. Ice cream and cake were served.

—o—

The Little Brown Church was the scene of a quiet wedding, August 7, 1947. Andrew Mareck and Marie Sture both of San Francisco exchanged vows, with Al Sohl best man and Rernice Ennor, maid of honor. Only the members of the wedding party were present. Mr. Mareck is nn upholsterer in San Francisco.

—o—

Mr. and Mrs. Charles Bedford of Hilton Lane are planning to move to Ukiah this weekend, where Mr. Bedford has contracted to build several steel and concrete buildings. This change of location is due to the fact that warmer climate may be more suited to Mrs. Bedford's health.

Billie and Charles will accompany their grandparents and make their home there with them. We regret to lose these fine people, but there is always a posibility of their return to Sharp Park.

—o—

Mrs. Karre Tvedten of the Sharp Park Trailer Camp recently returned from a trip on an ocean liner to the European sector, where she visited in Norway, Sweden and Belgium. Enroute she stopped off in Guatemala and the West Indies. The ship carried war brides and students. In Goteborg, Sweden, Mrs. Tvedten' was joined by her husband.

—o—

Mrs. Frank (Mabel) Lometti was hostess, recently at a Whitehouse products company demonstration party held in her home on Carmel avenue. There were twelve housewives present. Marie Fox won a prize for drawing the best monkey with her eyes closed. There were many favors and prizes with coffee cake and coffee at the close of the pleasant evening. Mrs. Stewart is representing these brush products and she and her husband have purehased a heme in Pacific Manor.

LIBRARY HOURS FOR ROCKAWAY BEACH

Monday—7 to 9 p.m.
Wednesday—3 to 5 p.m.
Friday—3 to 5 p.m. (during vacation).

EXCAVATING
GRADING
Loam - Fertilizer
JOHN NOLAN
Phone FL 5-3611

SHELL SERVICE STATION

SHELL

Authorized Distributors
Ratteries, Tubes and Accessories
GENE & GEORGE
Phone FLanders 5-3980

VISIT EARL and DORIS AT

Cunningham's Coffee Shop

Luncheons - Dinners and
A LA CARTE ORDERS
Full course dinner after 5 P. M.
Closed Wednesday Closing Hours 8 P.M. Until Further Notice
PHONE FL - 5-3472

Sharp Park Plumbing Supplies

★ ★

WHY WAIT UNTIL WINTER TIME?

★ ★

GET YOUR HEATER INSTALLED NOW

25,000 B. T. U.	20 Gallons
35,000 B. T. U.	30 Gallons
45,000 B T. U.	40 Gallons

Installed and Repaired

★ ★

Call Flanders 5-3471

PEDRO VALLEY IMPROVEMENT ASSOC.

ENTERTAINMENT

First Friday in Month

8.30 P. M. BOLTON HALL

REPAIRS on all ELECTRICAL APPLIANCES

• Quick Guaranteed Service •

Specializing in

REFRIGERATION SERVICE

(Residential and Commercial)

San Mateo Phone 3-9598 - Sharp Park Fl. 5-3828

Standard Appliance Service

1502 So. El Camino Opposite 15th Ave.

SALES SERVICE

LEWIS C. TOMBERLIN

PLUMBING & HEATING

We Serve the Coast With Dependable Supplies and Service

ELECTRIC, GAS AND OIL APPLIANCES

MONARCH, O'KEEFE & MERRITT

Electric, Gas and Coal Ranges

ELECTRIC, GAS and OIL AUTOMATIC HOT WATER HEATERS

FAIRBANKS-MORSE and WESTOO JET and SHALLOW WELL PUMPS

Service and Repair Parts

For ALL Makes of Pumps

Telephone Half Moon Bay 2041

Next Door to the Bank — Main Street

HALF MOON BAY

Where to Find it in South San Francisco

A Business and Professional Guide to Progressive Business and Professional Concerns

SPURI PHOTO STUDIO and Camera Shop
•
Specialize in Weddings, Raby Photos, Candid Camera Pictures
•
Family Groups
•
338 Grand Avenue
Phone So. San Francisco 915

GRAND FURNITURE STORE
Home Appliances - Distinctive Furniture
Upholstering and Decorating
365 Grand Ave. Phone So. S. F. 2108

COMMON'S AUTO PARTS
—Parts for All Cars—
Complete Machine Shop
915 Bay Shore Highway Phone So. S. F. 1877
Phone Sundays 4-1412

South San Francisco Tire Service
Re-Capping—Truck & Passenger TIRES
Expert Re-Capping
Complete line of New Tires
409 Bayshore Hi-way Ph. 1960

Giannotti Appliance Store
Repairing of Sewing, Washing Machines and Vacuum Cleaners
Parts for All Makes

THE GRAND DEPARTMENT STORE
•
Dry Goods
•
Mens Furnishings and Complete line of SHOES

BABER BODY SHOP
Complete Collision Service
200 Bayshore Highway Phone So. S. F. 67
South San Francisco

? ?

? ? ?

Mario Volonte
Authorized Dealer
De Soto - Plymouth Motor Cars
Genuine Parts - New Engines
616 Linden Ave. Sn. S.F. 2120

? ? ?

Reliable Auto Service
USED CARS and TRUCKS
Bought and Sold
Our Prices are Right
901 Bayshore Blvd.

? ? ?

W. A. Cook & Co.
FUNERAL DIRECTORS
"Our aim is to be worthy of your friendship"
Phone So. San Francisco 370
211 Linden Avenue

(For) "Edgemar-Subdivision"

(Unedited)

Edgemar, California
P. O. Box No. 323,
Sharp Park, California
August 7, 1947

Sharp Park "Breakers",
Sharp Park, California, and
"Coastside Citizens."

After attending the Sanitary Board meeting, held Aug. 6, 1947, at 8 p.m. in our "Sharp Park Fire House" for the specific purpose of accepting any complaints (or) objections against the new sanitary districts, which are now soon to be a reality.

I have outside of these meetings, heard different sort of complaints, from different sources, all of which should have been all presented to the Sanitary-Board, at this special meeting, held for that very purpose.

The meeting is over now, and work, I presume the very important project will soon be under construction, for which we all are anxious to have completed, for the welfare and benefit of all concerned.

Some of the complaints I have heard discussed, particularly pertaining to the survey of the "Edgemar Tract", where an "easement" has been made requiring clearance of 5 feet, through the rear of certain lots.

In the first place, for the information of every-one who might now have any objections against such a procedure, I wish to call everyone's special "attention" to the fact, that originally, when this subdivision of "Edgemar" was first laid out for home purposes, back in the year of September 11, 1907, (A.D.) an easement right-of-way, then was established at that time, for the future installing of any "sewer" system, if and when ever it should be decided to have constructed.

This very "easement-right-of-way" was at that time, Sept. 11, 1907, recorded in the office of our San Mateo County Recorder's Office, in Redwood City, California.

Also, another important fact for all to remember, are the building "restrictions" which govern the building and construction upon property in the "Edgemar" subdivision.

In the first place, everyone is required to obtain from the office of the building inspector, in Redwood City, California, a (building permit) and a copy of the county building "code of restriction" which clearly define the correct building restrictions, on any 30 ft. lot, do require a set-back along the rear of the property, of at least 2 feet and from each side of the property line, 3 feet, as well as 15 feet from the front property line.

If this policy was followed and carried out, as the building "code-law" calls for, theer would not be any reason now for any objections, because some building has been constructed, in disregard of the county restrictions If such has been done, the main responsibility lies directly with the property owners themselves.

Anyone whom buys any property, regardless where, should thoroughly investigate such conditions, inquire of your (title ins. office) about, such matters, as surveys building restrictions, property-easements, delinquent arrear "taxes" and "liens" that might be against the property? Your "title ins. company" will gladly furnish such information for you.

Submitted by

(Mr. Lewis R. Schroyer)

MORE FIREHOUSE GOSSIP

(Continued from Page 2)

at the firehouse on Sunday, asking if he could get a permit to burn a sea lion on the beach. The department is always ready to issue permits to responsible people for good reason if they look honest.

—★—

The fire chief in San Carlos just took delivery on a gorgeous brand new chief's car. He told your reporter that it had taken him 22 years to get it. Cheer up, Cene, you may live that long.

Love a little more. Be faithful a little more. Serve a little more. And then watch God reveal himself to you in a larger and lovelier way.
—Robert Norwood

—★—

Rest assured that He in whom dwelleth all life, health, and holiness, will supply all your needs according to His riches in glory.
—Mary Baker Eddy

Charge them that are rich in this world, that they be not highminded, nor trust in uncertain riches, but in the living God, who giveth us richly all things to enjoy.
1 Timothy 6:17

FOR ALTERATIONS
STORE FIXTURES FORMICA BAR TOPS
Custom Built Cabinets, Tileboard Kitchens and Bath Rooms
See
HECTOR MARTIN
CONTRACTOR — LICENSED and INSURED
Pedro Valley Phone FLanders 5-3784

Sharp Park Beauty Shop
Old Post Office
County Road - Next to J & L Market
MACHINE - MACHINLESS PERMANENTS
Cream Oil Method
Expert Tinting - Styling - Hair Shaping
Dry Hair Treatments a Speciality
Phone FL - 5-3443

CLYDE C. THOMAS
Jeweler
WATCH REPAIRING ENGRAVING
JEWELRY REPAIRING
BRANCH OF HALF MOON BAY JEWELRY STORE
Located In MJ Leather Works Building
Open For Business
Saturday, June 28th

Frank Edwards PHARMACY
★ ★ ★
OPEN DAILY—11:15 A. M. to 6:15 P. M.
★ ★ ★
—PRESCRIPTIONS—
★ ★ ★
SHARP PARK, CALIF.
Phone Flanders 5-3800

Glen Park Roofing Company

M. B. Castagnetto
Free Estimates
Bus. Ph. Randolph 5323
511 Vienna Street
Res. Ph. Delaware 7009
175 Dartmouth Street
San Francisco, Calif.

El Camino THEATRE
ENDING SATURDAY, August 16th—
"IT HAPPENED ON 5th AVENUE"
Victor Monre — Dan DeFnre — Ann Harding
"THE TROUBLE WITH WOMEN"
Teresa Wright — Ray Milland — Brian Donlevy
SUNDAY to TUESDAY, Aug. 17, 18 and 19
"THE UNFAITHFUL"
WEDNESDAY thru SATURDAY, Aug. 20, 21, 22 and 23—
Ann Sheridan - Lew Ayres - Zachary Scott
"THE GHOST OF MRS. MUIR"
Gene Tierney and Rex Harrison
"NEW ORLEANS"
Arturo de Cordova - Dorothy Patrick

BRUCE B. McINTYRE
Real Estate
LOANS INSURANCE
Telephone FL - 5-3813

Benefit Yourselves
Shop In San Mateo

Wander Inn
Pedro Valley Highway 1

Joe & Maggie
On the Beach . . . Bathing and Fishing
. . . It's Cozy Inside
DANCING EVERY EVENING
Phone FL - 5-3787

Dawn Bakery

QUALITY - VARIETY
GOODNESS
and OVEN FRESHNESS
BUY THE BEST—WE DO
Phone 2309 427 San Mateo Avenue
San Bruno, California

Jolin Furniture Co.
WINDOW SHADES
Linoleum - Congoleum Rugs
New and Used Furniture
214 B St. Phone S. M. 4-0209
SAN MATEO

LOEWE & ZWIERLEIN
DEPT. STORE
BALCONY KNITTING DEPT.
Large Selection Waste Paper Baskets and Inexpensive Unusual Gifts
317-325 B Street
SAN MATEO

LOEWE & ZWIERLEIN
FURNITURE DEPT.
326 3rd Avenue

Williamson-Benner
HOME FURNISHERS
139 B STREET • SAN MATEO

POPE'S DRUG STORE
PERFUMES - STATIONERY
PRESCRIPTIONS
THIRD & B STS.
SAN MATEO

STATIONERY
OFFICE SUPPLIES
RUBBER STAMPS
SHEET MUSIC
LEATHER GOODS
GOLD STAMPING
SCHOOL SUPPLIES
McCORDS
Stationery — Office Supplies
243 B St. San Mateo, Calif.

CHURCH SERVICES

Catholic Services

At Rockaway Beach Church every Friday from 10:45 a. m. to 11:45 a. m. religious instructions to the children by the Sisters of the Holy Family.

At Sharp Park in the Firemen's Hall, every Friday from 9:30 a. m. to 10:30 a. m. religious instruction.

At Rockaway Church, every Sunday at 10 a. m. Mass with singing and sermon by the clergy of Colma Parish.

Christian Science Churches

"Soul" is the subject of the Christian Science Lesson-Sermon for Sunday, August 17, with the Golden Text taken from Isaiah: 'Lo, this is our God; we have waited for him ,and he will save us: tthis is the Lord; we have waited for him, we will be glad and rejoice in his salvation" (25:9).

The following citations are included in the sermon:

Psalms: "The Lord hath prepared his throne in the heavens; and his kingdom ruleth over all" (103:19).

"Science and Health with Key to the Scriptures" by Mary Baker Eddy: "KINGDOM OF HEAVEN. The reign of harmony in divine Science; the realm of unerring, eternal, and omnipotent Mind; the atmosphere of Spirit, where Soul is supreme" (p. 590).

Ocean Shore Parish

The Little Brown Church by the Sea.
H. D. Harkins, Minister

Morning Worship, 11 a.m.

1—Baptismal Service for children.

2—Special Music.

3—Pastors Sermon Theme, "The One and Only Life."

Bible School for all ages 9:45 a.m.

The Hour of Song 7:45 p.m.

Paster's Sermon Theme—The Breaking of the Day"

Prayer and Bible Study, Wednesday, 7:45 p.m.

The Radiant House of Prayer with a hearty welcome for all.

MORE ABOUT HELP YOURSEL TO BETTER LIVING

(Continued from page 1)

sea without a rudder.

Show your interest in the civic affairs of Sharp Park by attending all future meetings of SPIC, Inc., held on the second Thursday evening of every month.

MORE ABOUT REFUGEE

(Continued from page 1)

work as well as being an interpreter for the U. S. Air Forces in Germany, also with the Red Cross in that country, she met a young San Francisco man who had spent a year and a half with the 2nd Armored Division in Europe as a radio operator on a half-track—he had been through plenty too—this young fellow enjoyed the same things Eva did, they went to picnics together, attended church and finally it happened, they fell in love.

Tech. 5, Gordon M. Kull was finally discharged, accepted a job with the War Crimes branch of the U. S. Army in Weisbaden, and after several months waiting for certain legal proceedings decided to marry Eva. He did, arriving back in this country late in June. His bride came too, but government regulations made it so they could not come over on the same boat.

Leaving New York July 2nd, they drove across the country in the jeep Kull had brought with him from Germany and after a rough trip of 5500 miles during which they had much motor trouble, the young couple arrived here in California.

They are now residing at the home of Gordon's parent's Mr. and Mrs. A. G. Kull, 1608-11th Avenue, San Francisco.

Eva says "I never was so happy in my life, I can hardly realize the hardship and terror I have gone through, and I know I am going to be very happy with my husband."

Gordon's father is our printer and puts out the Sharp Park Breakers every week.

CLASSIFIED ADS

FOR SALE—Following items very cheap for immediate sale: Square oak table, seats 8 to 10 people, plus 4 chairs, $15.00; Library table $7.00; Box springs & mattress, double, perfect condition $25.00. R. L. Smith, corner Reine del Mar & Angelina, Vallemar. First small white cottage left hand side of Y. Call before 2 p.m.

SUBSCRIBERS' SERVICE

For Sale—2 sinks. See them at the J. S. home on Carmel avenue. Phone Fl. 5-3669.

Refined and responsible small family desire to rent permanently a suitable home furnished or unfurnished in Sharp Park or immediate vicinity. Phone Flanders 5-3669.

For Sale—5 Indian Runner ducks almost full grown. Two in a yard keep the snails and bugs away. A shower under the garden hose every morning and a pan of water in addition to one feeding a day is all the birds require. These ducks make wonderful pets. See Mickey, Bridget, Colleen, Patrick, Hannigan at Flower Bed Cottage across from the Firehouse. $3.00 each. Two for $5.00.

Cive- dandelions an inch and they'll take a yard.

Rockaway Quarry
ROCKAWAY BEACH, CALIF.
ROCK - SAND
CEMENT
and Top Soil
Phone FL - 5-3456

W. C. LASSWELL
AND CO.
Mortician
6154 Mission Street
DALY CITY, CALIF.
JUniper 7-0670 and
JUniper 5-0610

Rockaway Beach Service Station
Michael Guagliardo
UNION OIL and GAS
LUBRICATION - CAR WASHING AND POLISHING - SIMONIZING
ACCESSORIES
Telephone FL - 5-3970

Rockaway Cafe

AT THE BEACH
Rockaway Beach, Calif.
Steak Dinners, Chops, Delicious Hamburgers, Hot Dogs, Special luncheons and dinners can be arranged.
Dancing every Saturday night
PHONE FL - 5-3423

--SALE--
ELECTRIC HEATERS, LAMPS, TOASTERS
COFFEE MAKERS, HOLLYWOOD BROILER, IRONS, CLOCKS
RAZORS, BED LAMPS, HEATING PADS, RADIOS
and many other articles
NEW APEX VACUUM CLEANERS—Tank and Upright
Wiring in Accordance to National Electric Code
SHARP PARK ELECTRIC
SALES and SERVICE
Closed on Wednesdays
San Francisco Highway No. 1 Phone Flanders 5-3446

ALEX'S SEA FOOD and CREAMERY

Fish Dinners—
Cocktails - Short Orders—
Steaks, Chops etc. —
Fountain Service
Open until 10 p.m. Week Days
Saturday & Sunday until 12M
Rockaway Beach, Calif.
Phone Fl. 5-3442

Junipero Serra Hospital
COLMA, CALIFORNIA
Dr. L. A. Drees
Briggs Street Phone RAndolph 9569

ELECTRICAL WORK
★
Jobbing etc.
★
"Jim Chambers
★
Bus. Phone Flanders 5-3414
Res. Phone MIssion 4490

JANOVITZ'S
General Merchandise
SOMETHING NEW IN EVERY DEPARTMENT
Agents for P. G. & E. S and H Green Stamps
Phone FL 5-3822 1107 San Francisco Blvd.
Sharp Park, California

INSURANCE
(All Coverage)
Res. Agent Glenn Falls Insurance Co.
NOTARY PUBLIC
MYRTLE BURKE
153 SAN JOSE AVENUE
Sharp Park
Phone FL - 5-3427

Phone FLanders 5-3641
SANDERS SHEET METAL SHOP
BLOWER, GRAVITY, FLOOR FURNACES
And WATER HEATERS
KITCHEN VENTS & FANS
ALL VARIETIES OF METAL WORK
Now located next door to Cunningham Coffee Shop . . . Sharp Park, Calif.

Mission Paint Store
QUALITY
PAINTS — VARNISHES — SUPPLIES
Lacquers - Wallpaper - Floor Waxes
Floor Sanders - Polishers - Sprays for Rent
6283 MISSION STREET
Opposite the Bank
JUniper 5-2553 Daly City

Girdler Glass

Hilton Way
Sharp Park, Calif.
GLASS OF ALL
KINDS GLAZING
Phone FL - 5-3636

Alex's Barber and Beauty Shop
(Formerly Catherine's Beauty Shop)

MEN'S, WOMEN's and CHILDREN'S HAIRCUTTING
MACHINE and MACHINELESS PERMANENTS
Finger Waving — Hair Tinting — Manicuring
Rockaway Beach, Calif.
Telepohne Flanders 5-3442

J. & L. MARKET
Groceries - Meats - Fruits - Vegetables
S & H GREEN STAMPS
Phone FL 5-3996 Free Delivery

Mr. and Miss Teen Age

(By Helen Plate)

A Teen Age boy and girl move into town. They are amazed at what little there is to do for kids their own age. They are used to walking two blocks to the neighborhood show or boarding the streetcar out to the skating rink or bowling alley. If they felt like cutting the rug it was only a short hop to the nearest dance hall with a name band at that. They haven't yet heard of the Teen Age organization here in Sharp Park and a pool hall and creamery doesn't look like much fun to them. They are quite disappointed. They spot a couple of Teen Agers who look as though they may be local yokels and decide that it is high time they found out something of the Teen Age world.

(New Teen Agers:) "Hey there, Farmer Boys, what do you do for recreation in this hole?"

(Old Teen Agers:) "We're not farmers and we'll teach you not to call this dump a hole."

(New Teen Agers:) "Whaddaya do all day? Shoot pool and eat ice cream?"

(Old Teen Agers, one to the other:) "I can see where we're going to have to set these squares straight."

(New Teen Agers:) "Well come on we haven't all day. Make with the gab. What do you do to keep out of trouble, make castles in the sand?"

(Old Teen Agers:) "Thanks for the advice. Making castles in the sand sounds like alot of fun. You guys sound as if you're really curious about what we do down here. Let's cut the corn and get down to business."

(New Teen Agers:) "You're not just kidding. It's Saturday night and we're used to doing something different."

(Old Teen Agers:) "Don't worry. Now that you live in Sharp Park you'll find that we're always doing something different. That's why we have so much fun."

(New Teen Agers:) "You mean you guys actually have fun in this town?"

(Old Teen Agers:) "Listen you stupid jerks. You're darn right we do. Why we have more fun here than the whole country put together. You might not think so and even some of us at times don't think so but we do."

(New Teen Agers:) "Yeah? Tell us more. Just what do you do that's so much fun?"

(Old Teen Agers:) "Well, we have in Sharp Park what is known as a Teen Age Club. It isn't exactly a club. At least we don't like to call it a club. We don't pay any dues. There are no qualifications except that you have to be anywhere from thirteen to twenty years of age and unmarried. We do something different every week like a dance or wiennie roast."

(New Teen Agers:) "If you don't pay any dues then how do you hold your parties and where?"

(Old Teen Agers:) "We charge admission for about twenty-five cents and that pays for the refreshments. There is usually a slight (very slight) profit which is placed into the treasury and held for any future activity. At the present we hold our parties in either the school house or the fire house and there is five miles of sand for any sort of beach party. Every Teen Age activity is supervised by an adult."

(New Teen Agers:) "What, you mean you have a chaperon. What are you a bunch of babies or something?"

(Old Teen Agers:) "Mrs. Curtis wouldn't like being called a chaperon. She's a wonderful person and we couldn't have come this far without her. The county is responsible for all Teen Age affairs and she is a county supervisor. Get it?"

(New Teen Agers:) "You mean everything we do is supervised by the county?"

(Old Teen Agers:) 'Definitely not. What do you think we are? Jail Birds? You see, that's why we have so much fun. About once a week we have a Teen Age get-together which includes all the kids. The rest of the time we go our separate ways as we all travel in little cliques. It's naturally to have your own group of friends. Sometimes eight or ten of us pile in a truck (usually Emil's) and go to town. Skating, to a show—who knows? And then there is Sunday. Everyone goes to the beach. Whether it be Sharp Park or Pedro. Oh, yes, don't worry about the weather you'll get used to it someday. When you do, let us know. Maybe we'll find a way too."

(New Teen Agers:) "If you ask us it sounds as though you do the same things over and over."

(Old Teen Agers:) "When you come right down to it we do, but there are no two things alike here and every party is different. There are alot of kids and they make it interesting."

(New Teen Agers:) "Well you've really convinced us that you have plenty to do. Where are you going now?"

(Old Teen Agers:) "Oh, heck. We're going home. There's nothing doing around here tonight."

★

A man is never too busy to tell you how busy he is.

My riches consist not in the extent of my possessions, but in the fewness of my wants.
—Joseph Brotherton

Keep down as much as you can the standard of your wants, for in this lies a great secret of manliness, true wealth, and happiness.
—William E. Gladstone

FRISCO MARKET
F. LANDI
FRESH FRUITS AND VEGETABLES
Fresh Meat Tuesdays and Fridays
DELIVERY ONCE A DAY—4:30 P. M.
PHONE FL - 5-3484

it RUNS and it RUNS and it RUNS
at a trifling low cost

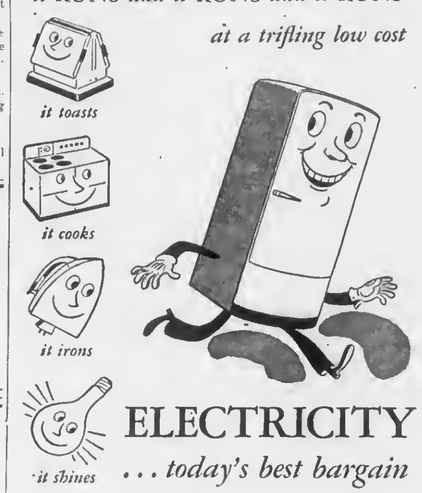

ELECTRICITY
. . . today's best bargain

Remember when you first plugged in your refrigerator? It started right off with a whir and has continued to run and run and run. And through the years it has stored tons of food, keeping it safely and appetizingly cold—it has frozen hundreds of pounds of ice.

Yes, your refrigerator like so many of the electrical servants working for you, gives wonderful service. And the best part of each of these many services, is their low cost. Your refrigerator for example, runs and runs for a variable cost of fifty cents to one dollar a month. Or that 60 watt lamp, that was left on all night, would add only one cent to your electric bill.

"Life is better in California"—and one reason is because electricity is so cheap and every home can afford to use many, many dependable electric servants. Your electricity, delivered to you by good reliable P. G. and E. service, costs less than it did before the war. With most all other items in the cost of living going up and staying up, P. G. and E. electric rates have gone down 16 per cent since 1939 and stayed down.

P·G·and·E·
PACIFIC GAS AND ELECTRIC COMPANY
SPAW—847

WARSHAWSKI'S
Dry Goods Store
at
6340 Mission Street
DALY CITY
Carries
NEARLY Everything for the
Home and Family

Phone San Bruno 39
San Bruno Pharmacy
O. H. KNOWLTON
Proprietor
601 SAN MATEO AVE.
SAN BRUNO, CALIF.

DAVIES
VARIETY STORE

SHARP PARK GROCERY
DICK PLATE & SONS
Fancy Groceries — Delicatessen
LIQUORS - BEER - WINE
Frozen Foods - Ice Cream - Meat - Poultry
FREE DELIVERY
Open Daily, Including Sundays from 8 a. m. to 8 p. m.
Saturday 8:00 a. m. to 10:00 p. m.
COUNTY ROAD PHONE FL - 5-3422

Are Your Dogs Barking?
SEE PISANI THE SHOE DOCTOR
—GET THOSE WORN SHOES REPAIRED—
—also—
SADDLES, BRIDLES, BELTS and PURSES
Made to Order
Expert Taxidermy a Specialty
M J LEATHER WORKS
MYRTLE and JOE
SHARP PARK - - - - CALIF.

Compare Our Prices . . .
to any Chain Store—Then phone your order to Rockaway Beach Locker Plant
Phone order between 9 a.m. & 3:30 p.m. FLANDERS 5-3647

MEATS
HAMBURGER ... per lb. 37c
TOP ROUND ... per lb. 83c
N. Y. CUT
SIRLOIN STEAK ... per lb 1.20
RIB LAMB CHOPS ... per lb. 50c
BEEF SHORT RIBS ... per lb. 28c
BEEF LIVER ... per lb. 60c
SIRLOIN ROAST ... per lb. 65c
FLANK STEAKS ... per lb. 58c

GROCERIES
One to a Customer
PINEAPPLE, Sliced ... 16
PINEAPPLE JUICE ... 17
JELLO ... 10
STRAWBERRY PRESERVES ... 42
SILK TOILET TISSUE ... 2 for 15

COLD CUTS and DELICATESSEN
FROZEN FOOD LOCKER $12.00 Per Year Up

Rockaway Beach Locker Plant
Rockaway Beach, Calif. Owned and Operated by J. W. Williams

SHARP PARK BREAKERS

AND FIRST TOWNSHIP NEWS

Vol. No. X—No. 37 Sharp Park, California, Friday, August 22, 1947 Price Ten Cents

New Site Selected For Theatre By Syndicate

Sharp Park is soon to have a fine modern theater located at Santa Maria and Highway. The syndicate owners preferred this site to the place originally picked on Country Road.

Construction will commence as soon as C. P. A. approval can be secured. C. R. Bailey, who will manage the theater, is planning to run seven days a week with matinee each Saturday, showing the best pictures procurable.

A theater, here in Sharp Park, will be a fine improvement to this locality, providing entertainment for all of the North Coastside and will, we feel, be whole heartedly supported here by all.

Mr. Bailey and family plan to move to Sharp Park or vicinity in the not far distant future, and to him and his household we extend our best wishes for every success in this worthy project with a hearty welcome to our North coastside.

★

SHARP PARK *Activity Calendar*

North Coast County Water District—3rd Wednesday of the month at 9 p.m. in Firehouse.

Sharp Park Sanitary Board—3rd Wednesday of the month at 8 p.m. in Firehouse.

Sharp Park Volunteer Fire Department—1st and 3rd Thursday evening of the month. Third Thursday is a joint meeting with Auxiliary.

Sharp Park Volunteer Fire Department Auxiliary—1st Wednesday evening of the month.

Fire Commissioners—1st and 3rd Tuesday evenigs—Firehouse.

Ocean Short Post No. 5472, Veterans of Foreign Wars—1st and 3rd Fridays of the month—Firehouse.

Ocean Shore Post Auxiliary—1st and 3rd Fridays (same as the Post).

Coastside Sportsmen's Club—last Tuesday of the month—Firehouse.

Ladies' Aid of Little Brown Church—1st and 3rd Tuesdays at each month. Call Mrs. H. D. Harkins, Flanders 5-3479 for place and time of day.

Sharp Park Improvement Club (SPIC, Inc.)—2nd Thursday evening of the month—Firehouse.

Vallemar Fire Department—Call Mrs. I. Boe, secretary, Flanders 5-3685.

Rockaway Beach Progressive Club—Business meeting 1st Thursday of month. Social evening 3rd Thursday of month in Rockaway Firehouse.

Pedro Valley Improvement Association—Business meeting 3rd Friday evening of the month. Social evening 1st Friday evening of the month. Both at Bolton Hall.

★

PUBLIC MENACE

The old building located at Salada avenue and Ocean Drive is a menace to public health and an eyesore to the community. The proper authorities should be contacted to have this dilapidated building removed.

PEDRO FIRE DEPT.
FL 5-3718 or FL 5-3786
Police Department
1. Harry Walters FL 5-3406
2. W. E. Cox FL 5-3775
3. Ed Young FL 5-3621
FIRE CALLS
DAY OR NIGHT
FL 5-3511
or
FL 5-3636

4-H Champion At State Fair

The Junior Division at the California State Fair in Sacramento, August 28 through September 7, is attracting a large number of exhibits in the livestock division with $18,000 in premiums being offered. One of the State's outstanding 4-H club girls is Miss Ramona Buscher of Franklin, California. She is shown in the picture with her top Ayrshire cow. Miss Buscher's stock has won many championships.

California State Fair Opens Aug. 30, San Mateo Co. Fiesta Sept. 18th

Sacramento, Aug. 12—The emergence of floriculture as one of California's major agricultural industries will be emphasized at this year's California State Fair with one of the most beautiful displays of cut flowers and plants ever exhibited in the west, according to Kenneth L. Fry, supervisor of the flower show.

The fair opens in Sacramento on August 28, to run through Sept. 7.

The flower show will be housed in the Hall of Flowers, a unique lattice-like structure especially designed for the purpose. A record total of $25,000 in premiums and sweepstakes awards is being offered flower exhibitors.

Representatives of California's great commercial growers who will have exhibits at the fair is the E. W. McLellan Co. of Colma, with entries in four classes. They will exhibit more than 200 orchid plants, each with a number of blooms, in two orchid classes. Particularly striking will be their display of 200 begonias of assorted varieties and colors, and another composed of 600 gardenia blossoms floating on pools.

"Although we have to depend on the commercial growers for the mass display of blooms, we are especially anxious to obtain full participation from non-commercial exhibitors and garden clubs," Fry said.

Four classes, offering nearly $8,000 in premium awards, have been reserved for non-commercial exhibitors, individuals clubs or societies. In order to permit the exhibitors to display their cut blooms at the peak of their perfection, no deadline has been set for cut flower entries, and no entry fee is charged in this class.

Prof. H. M. Butterfield, Berkeley, is chairman of the judges' committee for the flower show and W. S. Hillis, of Modera, is the director in charge of the floriculture department.

Finally ironing out some of the difficulties which have beset the prospects of the county Fiesta all this year, the San Mateo County Fair Association announced that the program would be held as scheduled, September 18, at the Bay Meadows race track.

During the week many controversies arose over the location, the disposition of fair funds, and whether or not to hold a racing meet in conjunction with the affair.

William B. Kyne, general manager of the Bay Meadows racing course finally offered the free use of the grandstand and club house facilities with the stipulation that the fair pay for water and lights used. This was accepted. The association also finally accepted County Executive Peterson's suggestion that the Fiesta this year confine itself to display of flowers and other county resources including livestock—and do without the racing, imported "name" bands, featured radio and screen entertainment which in previous years cost the Fiesta many thousands of dollars yearly.

Theme of this year's Fiesta, which will have a four-day run through September 21, is "Gardens Through the Years." The fair will feature only county grown and county-made products, according to Norvell Gillespie, general manager of the Fiesta.

More United Effort Is Need, Suggested At Improvement Club

Much civic interest was expressed, manifested by the large attendance at the Sharp Park Improvement Club meeting, Thursday of last week. Out of town attendance included George Dunn and Lewis C. Tomberlin of Half Moon Bay and Frank Halling of Loma Mar.

Among the membership there was considerable discussion regarding the old but occasional recurring controversial subject of "Annexation to San Francisco," which is being revived here in San Mateo county. It was decided to write city newspapers that "no proposal concerning consolidation has ever been placed before the members of S. P. I. C. for their consideration. It is felt that any such plans should be the result of concerted action between the governing bodies of the respective counties, involving an exhaustive study of the issues and problems involved and providing ample opportunity for the fullest possible expression of public opinion."

Lewis C. Tomberlin of Half Moon Bay suggested that our North Coastside citizens join with Half Moon Bay in bringing needed coast projects to the attention of the county officials. He referred to much needed roadwork in the coastal area, which thus far is apparently badly neglected in this area and which he indicated should be taken care of with our share of the gas tax money to which we are entitled to benefit by.

★

Local Building Block Company Furnishes Building Supplies

Although H. S. Allison has been operating the Edgemar Building Block Company of Sharp Park for the past two years only this company has been in existence for the past ten years, formerly in business between here and Half Moon Bay. The plant then moved to Edgemar and as business expanded it moved to Sharp Park where it operates a fast growing business.

Mr. Allison says, "blocks don't rot or burn and are not affected by termites and insurance is cheaper on brick constructions than on those made of wood. Look at our Castle, all concrete—has been standing there for more than thirty years."

This company also stocks colored blocks for fences and retaining walls. See ad elsewhere in these columns.

★

Pharmacist of Long Experience Now at Local Drug Store

S. P. (Sig) Leipelt is now associated with the Frank Edwards Pharmacy, here in Sharp Park. "Sig" as he prefers to be called, resides with his family in the Sunset district in San Francisco. Son John is 12 years of age and Mark is 2 months old. The former is already becoming acquainted with local residents in the capacity of receptionist at the store.

Mr. Leipelt is an experienced pharmacist, having had eleven years of prescription experience, nine of which was spent with Bowerman's and with Braemel's for two years. "Sig" wants to be a friend to every resident in this locality, so remember it's "SIG" to you and you.

★

LOCAL Improvements—

Bob Chambers is building a home on Salada avenue, near Ocean Shore Drive. He expects to complete the residence in the next thirty days.

—★—

Bob's daughter-in-law Ruth Neville has completed a garage on Salada avenue and will start construction of her new home when the deed is clear.

—★—

George R. and Robert L. Carpenter are building a home on Carmel avenue next to the Stamer residence.

Firemen's Auxiliary Hold Monthly Meet

The regular meeting of the Sharp Park Volunteer Fire department auxiliary was held on Wednesday, August 13th. President Angel Stenerson presided and 27 members were present.

It was decided to let the Firemen do as they wish regarding the extra kitchen fund they have on hand. The firemen will use the money to paint the front of the Firehouse.

Rose Carter donated a lovely bag, that was raffled and won by Pat De Nio. The money will be used toward a future party for the Auxiliary.

The meeting adjourned to enjoy delicious refreshments served by Mary Corley, Ethel Gardner and Gertrude Davis. Whist was played and the winners were Eileen Larsen, first prize; second prizes, Ruth Hughes and Edith Nicololaysen; third prizes, M. Risinger and M. Killion and low prize, Gertrude Davis.

★

San Mateo JC Notes

Expecting a Fall enrollment of two thousand or more students, San Mateo Junior College has started work on the Merchant Marine Cadet School buildings, making slight changes that will prepare the Coyote Point Base for junior college students. The Junior College obtained the use of the two million dollar plant from the U. S. Maritime Commission when the Cadets were moved East, and will now have three campuses which will be tied together with busses.

The Junior College needed the additional campus to provide space for the numerous veterans who have returned to college and for the high school graduates of the county who have increased with the growth of the Peninsula.

At the Coyote Point campus the Junior College will have badly needed office and classroom space, dormitories for single men, a dining room for the roomers and day students alike, an infirmary, and added athletic facilities in the shape of a modern gymn, swimming pool, and athletic fields.

President Charles Morris and a corps of faculty members have been busy making final plans and arrangements for the use of the new campus.

Entrance examinations for new students will be given at the Baldwin Avenue campus of the college Saturday, September 6, while registration day has been set for September 11.

★

Student Dies of Cliff Injuries

John A. Hood, 22, of Los Angeles, died in Stanford Hospital Monday from injuries received when he fell from perilous Devil's Slide Cliff in San Mateo County.

Hood, a Stanford student, was traversing the 400-foot cliff last Sunday roped to two Sierra Club companions when he slipped and fell, crushing his head on a rock. The youth died shortly before his parents, Mr. and Mrs. William Hood, arrived from Yosemite where they were vacationing.

The Hoods live at 138 S. Wilton drive, Los Angeles.

Private services took place at the undertaking parlor of N. Gray & Co. in San Francisco.

★

New Citizen Arrives In Sharp Park

Mr. and Mrs. Robert Rentmeser are practically walking on air these days since the arrival of a 7 pound 7 ounce baby boy. The day of last week at Children's hospital in San Francisco, at 12:35 p.m.

The little fellow found the name Stephen John waiting for him.

Mr. and Mrs. Rentmeser are former residents of Wisconsin, the good old Badger state.

SHARP PARK
BREAKERS
FIRST TOWNSHIP NEWS
A Newspaper of General Circulation
Sharp Park, San Mateo County, California

M. Larue PITSCHKE, Editor and Publisher
PHONE 5-3611

$2.50 Per Year — 6 Months $1.50

Entered as second-class matter, November 17, 1939, at the Post-office at Sharp Park, California, under the Act of March 3, 1879.

AMERICAN HOSPITALITY

As an Englishwoman having returned from a visit to Australia via America, and staying in your country over eight weeks, I should like to tell you how fully I appreciated the kindness, courtesy, consideration, and friendliness which I received during that time from all classes of people—in shops, tramways, hotels, restaurants, etc. and how I love your unself-consciousness and spontaneity of giving!

On arriving at a Boston airport en route for London, I was told that the authorities were disappointed at having failed to contact me earlier in the day as, having learned this was to be my last flight on a round-the-world tour, they had wished me to fly round the town in a helicoptor and have my picture taken.

At the last moment my flight was cancelled owing to weather conditions, and there seemed no immediate proapect of a further booking. Quite quickly, however, the most loving and delightful hospitality was offered to me by unknown friends—for just as long or short a time as I should need it.

This is but one of the many purely disinterested acts of kindness and generosity which I experienced.

Is is any wonder that I left your shores with the warmest possible feeling in my heart, and with a real appreciation of the qualities you possess and the truly unstinting way in which you express them?

Nora McMaster Haigh
In C. S. Monitor

It is by presence of mind in untried emergencies that the native metal of a man is tested.
—Lowell

LIBRARY HOURS FOR ROCKAWAY BEACH
Monday—7 to 9 p.m.
Wednesday—3 to 5 p.m.
Friday—3 to 5 p.m. (during vacation).

EXCAVATING
GRADING
Loam - Fertilizer
JOHN NOLAN
Phone FL 5-3611

WARSHAWSKI'S
Dry Goods Store
at
6340 Mission Street
DALY CITY
Carries
NEARLY Everything for the Home and Family

INSURANCE
(All Coverage)
Res. Agent Glenn Falls Insurance Co.
NOTARY PUBLIC
MYRTLE BURKE
153 SAN JOSE AVENUE
Sharp Park
Phone FL - 5-3127

Shell Service Station
SHELL
Authorized Distributors
INDIA TIRES
1 Year Guarantee
★
90 day Budget Plan on credit approval
Batteries, Tubes, Accessories
GENE & GEORGE
Phone FLanders 5-3980

New design and new beauty
Extra-large all-porcelain oven
Waist-high, smokeless type broiler
Radiantube 5-speed cooking units
Cook-Master oven clock control
Frigidaire
Automatic
Electric Range

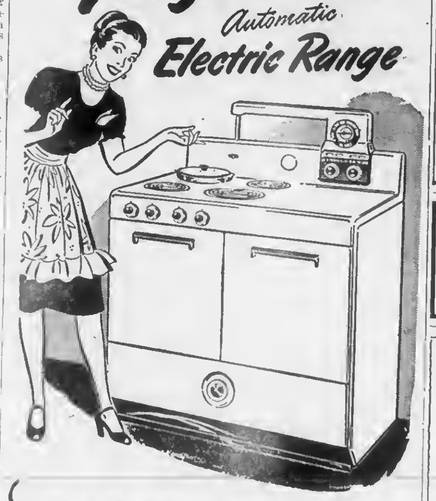

Here's the beauty and style you've always wanted in a range. With it are the very newest improvements and conveniences to make your cooking really carefree. Prove it to yourself. Come in. See the new Frigidaire Electric Range that is gleaming, clean porcelain inside and out. Make your own comparison. Then you'll choose Frigidaire, the Favorite.

OPEN SATURDAYS
★ ★
W. L. Hickey Sons, Inc.
PHONE 3085
901 EL CAMINO REAL LOMITA PARK, CALIF.

Martin D. Schoeps, M. D.
Physician and Surgeon
LEGION MARKET, SHARP PARK
announces new office hours
MONDAY THROUGH FRIDAY 11:30 to 1:30
SATURDAY 1 to 5 p.m. — Evenings by Appointment
Phones: FLANDERS 5-3482
SAN BRUNO 2107 and 319W

STATE THEATRE
SOUTH SAN FRANCISCO
SUNDAY through TUESDAY, Aug. 24, 25 and 26th—
"IT HAPPENED ON 5th AVENUE"
Victor Moore — Dan DeFore — Ann Harding
"THE TROUBLE WITH WOMEN"
Teresa Wright — Ray Milland — Brian Donlevy
★ ★ ★
WEDNESDAY, Aug. 27th—
"THE THIEF OF BAGDAD"
Sabu — Conrad Viedt
"DANGER STREET"
Jane Withers — Robert Lowery
★ ★ ★
THURSDAY through SATURDAY, Aug. 28, 29 and 30th—
"GREAT EXPECTATIONS"
John Mills — Vallerie Hobson
"THE MILLERSON CASE"
Penny Singleton — Arthur Lake

The GREATER CITY LUMBER CO.
San Francisco
(Since 1906)
For the Convenience of Sharp Park and All
COAST SIDE BUILDERS
You can now get Prices from and Place Orders with Our Local Agent
IN SHARP PARK
GEORGE P. ROGERS
250 Paloma Ave. — Phone FLanders 5-3451
★ ★
Main Office and Yards—1994 OAKDALE AVE., cor. Rankin St.
San Francisco 24 — Phone ATwater 2-4180

• AUGUST SALE NOW ON! •
KIRKPATRICK'S
COMPLETE HOME FURNISHINGS
"Where QUALITY Is Higher Than PRICE"
Phone San Bruno 2822 441 San Mateo Avenue
Free Delivery SAN BRUNO, CALIFORNIA Easy Terms

DAVIES VARIETY STORE
The Place to Find
—SCHOOL TOGS for GIRLS and BOYS—
SHOES, UNDERWEAR, SHIRTS, SOCKS, JEANS, BLOUSES, SKIRTS, Etc.
★ ★ ★
—Our Prices Are Always Right—
★ ★ ★
Phone FLanders 5-3984 Sharp Park, California

DICK'S CAFE
DINNERS
Otto Herling and Al Sohl
Proprietors
NEW CHEFS Bill and Ruby Serve
TASTY FOOD
"Where old and new friends meet"
County Road at Paloma avenue
Sharp Park, Calif.
COCKTAILS

Where to Find it in San Bruno

A Business and Professional Guide to Progressive Business and Professional Concerns

the MAN
Home of National Brands
Orange and Green Stamps
PHONE 4046

San Bruno Flower Salon
FLOWER DESIGNS FOR ALL OCCASIONS
FIGURINES - VASES AND PAINTINGS
WE TELEGRAPH FLOWERS
—Flowers Air Expressed—
Anywhere
443 San Mateo Ave. Ph. 614-W

THE LITTLE GIFT and PLANT SHOP
UNIQUE PLANTINGS FOR DISTINCTIVE HOMES
GOLD FISH AND SUPPLIES
SEEDING PLANTS
424 SAN MATEO AVENUE

ELLINGSON'S SPORT CENTER
GUNS — AMMUNITION — FISHING TACKLE AND CAMPING EQUIPMENT — ATHLETIC EQUIPMENT — CUTLERY
Phone 2739-W 490 San Mateo Avenue

GARDEN CITY PRODUCTS CO.
NATURES GOLD FEEDS — SEEDS — INSECTICIDES
FERTILIZERS
498 San Mateo Avenue Phone San Bruno 1570
We Deliver

San Bruno Camera Shop
Photo Finishing
Photostat Copies
MOVIE RENTALS
580 SAN MATEO AVENUE
PHONE SAN BRUNO 1185

EDWARD J. NAGEL
PLUMBING AND HEATING CONTRACTOR
Plumbing Fixtures of all Makes
General and Hoyt Heaters — Western Holly Stoves
Phone San Bruno 3598-W 912 San Mateo Avenue

DEPENDABLE SEWING MACHINE SERVICE
BY FACTORY TRAINED SERVICEMAN
ALL MAKES OF SEWING MACHINES REPAIRED
FREE ESTIMATES
425 SAN MATEO AVENUE
PHONE SAN BRUNO 3769-W

NATION'S PAINT AND SUPPLY
Complete Line of NASON PAINTS
Varnishes and Enamels — Automotive Laquers — Enamels and Accessories
El Camino at Jenevein—Next to Shell Station Phone 1853

MELODY LANE
San Bruno Store of Music
COMPLETE STOCK OF RECORDS POPULAR AND CLASSICAL
EMERSON - ZENITH RADIOS
EXPERT REPAIRING SERVICE
PHONE SAN BRUNO 2992-M

THE MODEL MODE
THE VERY NEWEST — THE VERY SMARTEST
Women's Coats, Suits, Dresses, Sportswear, Lingerie, Accessories
OPEN A CHARGE ACCOUNT OR BUDGET ACCOUNT
Phone San Bruno 71 509 San Mateo Avenue

CHAPMAN'S
YOUTH FASHION SHOPPE
SPECIALIZING IN INFANTS AND CHILDREN'S WEAR
605 SAN MATEO AVENUE
Phone San Bruno 4369-W

ADAMS APPLIANCE SERVICE
WASHING MACHINES REPAIRED
KEYS MADE TO ORDER
PHONE 4266-J
609 CRYSTAL SPRINGS AVENUE

Pessano Electric
REFRIGERATION SERVICE
WASHING MACHINE REPAIRS
RADIO AND ELECTRIC
650 San Mateo Avenue
CALL SAN BRUNO 692

BROWN'S CREDIT JEWELERS
BUY WITH CONFIDENCE
458 1-2 SAN MATEO AVENUE
PHONE SAN BRUNO 3631-R

GEORGE BONALD MEN'S SHOP
EXCLUSIVE MEN'S STORE
FEATURING NATIONAL ADV. LINES
Ph. 3784-J 572 San Mateo Ave

? ?

SAN BRUNO HOBBY SHOP
HOBBY SUPPLIES AND BICYCLES
BICYCLE REPAIRING
PH. 3769-M 425 SAN MATEO AVENUE

CINDERELLA BEAUTY SALON
PROP. FRANCIS TINKHAM
486 SAN MATEO AVENUE
PHONE SAN BRUNO 3110-J

? ?

SAN BRUNO TIRE SERVICE
RECAPPING - VULCANIZING
AGENCY - KELLY SPRINGFIELD TIRES
PHONE 3733 868 SAN MATEO AVE.

WATCH REPAIRING
Maxwell The Watchmaker
in LEIR'S
Phone 3784-W 556 San Mateo

C & W Lumber Co.
HIGH CLASS BUILDING MATERIAL
Phone San Bruno 3951
833 San Mateo Avenue

San Bruno Paint and Wallpaper Store
MORWEAR PAINTS LAST LONGER
PHONE 318
588 SAN MATEO AVENUE

JOHN'S Upholstery & Repair Shop
SPECIALIZE IN RECOVER WORK
52 CYPRESS COURT
Across from Purity Parking Lot
PHONE SAN BRUNO 2082-J

Stodick's Stationery
Greeting Card Headquarters
Office Supplies and Gifts
GOLD STAMPING
OPPOSITE SAFEWAY 420 SAN MATEO
PHONE SAN BRUNO 1022-W

ELECTRIC AND GAS APPLIANCES
RADIOS
MARELICH APPLIANCES
660 SAN MATEO AVENUE
PHONE SAN BRUNO 4274

Smallcomb MOTORS
Budget Terms
PARTS — ACCESSORIES
Expert Repairing — Chevrolet Sales and Service
601 El Camino Real, San Bruno Phone 2684

CLUB CLEANERS
COURTEOUS SERVICE
MENDING and ALTERATIONS
Phone 3116 609 San Mateo Avenue

DIANNE'S BABY and GIFT SHOP
Infants' Wear - Children's Wear
Household Linens
505 San Mateo Ave., San Bruno
Tel. 366-W (Opposite the bank)

WARREN MOTOR CO.
Authorized Kaiser-Frazer Sales and Service
DELIVERIES NOW
Phone 2669 860 San Mateo Avenue

Dependable Typewriter Service
SALES - RENTALS AND REPAIRS
AUTHORIZED DEALER FOR THE NEW UNDERWOOD AND ROYAL PORTABLE TYPEWRITER - FREE PICKUP AND DELIVERY. FREE ESTIMATES.
425 San Mateo Ph. S.B. 3769-W

Jewelry of Quality
BUDGET TERMS IF DESIRED
MARELICH'S JEWELRY
SEE LARGE DISPLAY ON OTHER PAGE
638 SAN MATEO AVE. PH. S. B. 4274

Appliance Repairs
MARELICH APPLIANCES
660 SAN MATEO AVENUE
PHONE SAN BRUNO 4274

Sunmaster VENETIAN BLINDS
RUST PROOF ALUMINUM BLINDS
Made to Order
FREE ESTIMATES
Manufactured at 820 San Mateo Avenue
Phone San Bruno 53

Dutch Boy PAINTS
KELVINATOR PRODUCTS
DELTA POWER TOOLS
SPORTING GOODS
HOME WARES
Burdick's Hardware
PHONE 3644 649 SAN MATEO AVE.

THE ABOVE SAN BRUNO MERCHANTS AND PROFESSIONAL MEN ASSURE YOU OF THE MOST COURTEOUS SERVICE

SHOP IN SHARP PARK

COASTSIDE REPORTER

Mr. and Mrs. Louis Belloni of South San Francisco, brought over a large box of pears and tomatoes last Sunday to share with their relatives the Felix Fanucchi and the Gene Fanucchi families on Brighton road. Canning was light work and recreational with all hands turning to help.

—o—

Mr. and Mrs. Hilbert Ziel and Mrs. Marie Ziel all from Connecticut state were last week visitors at the William Ziel home on San Mateo avenue staying only a few days, due to a convention in Los Angeles. Mrs. Ziel Sr. is the mother of Hilbert and William.

—o—

The Bruce McIntyes of Mirador Terrace, and Mr. and Mrs. William Cahill of Edgemar motored to La-Honda Girl Scout's camp last week as a birthday surprise for Shirley and Anona, daughters of the two couples respectively, the formers natal day falling on Aug. 10th and the latter on the 11th. The visitors enjoyed the huge open campfire.

—o—

Walton Novak, son of Mr. and Mrs. Joe Novak of Salada avenue won first prize in swimming at Camp Jones Gulch where he camped for a week this summer in company with other local cubs Gordon Davies, Grant and Johnny Gay and J. B. Spurlock. His parents were surprised as they were not aware that he could swim so well.

—o—

James McDavid, who was released from the Navy some weeks ago is a civil service employe in San Francisco, and he does appreciate being a civilian again so that he can enjoy his family and as he says live like a human being. Incidentally James married one of our most popular debs Metha Woods and they now have an adorable little daughter Linda Catherine, only seventeen months old. The family live in Edgemar.

—o—

Now is the time to register. Be ready for the 1948 election at which time three supervisors are due for re-election. They are incumbants Henry Edmunds, Tom Hickey and Alvin Hatch. Mrs. Lucile Fenton of Carmel avenue and Mrs. Viola Williams of Brighton road are local deputy clerks. Go to them if you are not registered.

—o—

"Sugar" Adams is much improved in health since her month's sojourn with her sister Mrs. R. J. Boyd of Riverside.

—o—

George Chamberlin, who is building the new house on Salada avenue, is an uncle of "Jim" Chambers, a local electrician, whose ad appears elsewhere in this newspaper.

—o—

Mr. and Mrs. Gilbert Mathews, Eileen Ruff and son Paul of Oakland spent Sunday at the H. Needham home on the Boulevard.

—o—

Mrs. Myrtle Culver has been visiting her Sharp Park relatives, the Lyman Culvers of San Mateo avenue. Lyman, the visitor's son and whose business takes him to various parts of the state, was able to spend the last week of his mother's several weeks stay, at home with the family. The visitor resides in Tacoma and enroute to her home will stop off in Salem.

—o—

Dorothy and Sally May of North Hollywood stopped off on the way home from a two weeks trip via auto as far as Victoria B. C., to visit with Mr. and Mrs. H. Needham at San Francisco boulevard and Carmel avenue.

—o—

Joe Pisani has a very valuable antique volume entitled "Picturesque America," which dates back as far as 1873, and contains some rare etchings, one of which depicts Pedro Point and its rocks. This historical book may be seen at the MJ Leather Works. Any collector of antiques could well be proud of such a masterpiece for his collection.

—o—

Fred (Dee Dee) Girdler phoned from Yokohama, Japan, Monday evening of this week and talked for three minutes. It was such a surprise to hear his voice and his mother was overcome to the point of tears. Dee Dee plans to be home for Christmas.

—o—

Mr. and Mrs. Leo Girdler spent an enjoyable vacation recently right here in Sharp Park. They are at present living at the Barracks apartments until their new home is built and ready for occupancy.

—o—

James Landini and son of San Francisco are completing another residence on Carmel avenue.

"Swing Your Partner" — Join The Crowd at the Rockaway Beach Fire House

BARN DANCE

SATURDAY NIGHT, AUGUST 29th

★ ★

Dancing 9:00 p.m. to 1:00 a.m.

Admission 60c — Door Prize

Pete and Anna's

SHARP PARK

County Road at Salada

STEAKS — CHICKEN

Dinner Parties by Appointment

Chef Extraordinary

Phone FL 5-3991

GRAND Opening

WEDNESDAY, AUGUST 27th

A NEW SERVICE For San Bruno

You are cordially invited to Inspect Our Plant

WASHDAY DRUDGERY ENDS HERE

YOU SHOP—while BENDIX does your wash!

1. BRING YOUR LAUNDRY TO THE "LAUNDERETTE" AND PLACE IT IN THE BENDIX. EACH BENDIX TAKES UP TO 9 LBS. YOU CAN USE AS MANY MACHINES AS YOU NEED.
2. ADD SOAP—WAIT OR SHOP WHILE THE BENDIX DOES YOUR WORK AUTOMATICALLY.
3. TAKE YOUR LAUNDRY HOME IN 30 MINUTES—CLEANSED, SWEET, WHITE, DAMP-DRY.

WHERE TO GO

482 SAN MATEO AVE. SAN BRUNO

"LAUNDERETTE" is a TRADE MARK of BELDEGON CORP.

USING BENDIX AUTOMATIC LAUNDRYS

EDGEMAR Building Block Co.

★ ★ ★

Concrete Blocks, Cement Coloring, White Sand

Stepping Stones and Corner Piers

★ ★ ★

Sharp Park, Calif. Phone FLanders 5-3640

WANTED USED CARS

SMALLCOMB CHEVROLET

601 El Camino Real — San Bruno — Phone 2684

NOW.. ACME in 1-WAY Glass Bottles that you don't take back!

A new, less bothersome way of buying sparkling, refreshing Acme Beer. No Deposit ...No Return! Like the Acme Can, simply *discard* the 1-WAY glass bottle when it's empty!

NO DEPOSIT

It's Here... The Finest ACME ever brewed...

ACME BREWERIES • San Francisco

HIGHLAND BEVERAGE CO.

207 So. Claremont Street — San Mateo, Calif.

WHERE OTHERS FAIL WE GUARANTEE TO SATISFY.....

Your Garments, tailored and altered to fit.

Suits made larger or smaller, old worn out cuffs made new. New strong canvas pockets.

Rips, tears, worn spots repaired. Weaving to your satisfaction.

Our Formula is Careful Fitting, Neat Workmanship and an Honest Effort to Please.

Bring in your garments and talk over your problems with us.

Specializing in Alterations and Cleaning for Ladies and Gents who Desire the Best.

★ ★

We Guarantee to Satisfy

★ ★

Quality Cleaning and Laundry Service

★ ★ ★

'MY' CLEANERS and LAUNDRY

Phone 3275W 462 San Mateo Avenue

SAN BRUNO

—LEGAL—

RESOLUTION OF INTENTION No. 23 TO CHANGE AND MODIFY PROCEEDINGS

RESOLVED, by the Sanitary Board of the Sharp Park Sanitary Distirct that the public interest and necessity require and that it is the intention of said Board to change and modify the proceedings under Resolution of Intention No. 23 adopted by said Board on June 7, 1947, as follows:

1. The addition of 6 inch vitrified clay pipe in Monterey Road from Beaumont Boulevard to Norfolk Place.

2. The addition of 6 inch vitrified clay pipe from the intersection of Beaumont Boulevard and Monterey Road along the westerly five (5) feet of Lot 19, Block 14, and the easterly five (5) feet of lot 36, Block 14, to Farallone Avenue; thence along Farallone Avenue to Beverley Lane.

3. The addition of 6 inch vitrified clay pipe along the southwesterly five (5) feet of Lots 36 to 30, inclusive, Block 14, to Bancroft Lane; thence along the center of Block 13 to Channing Way; thence along the center of Block 12 to Beverelcy Lane; thence along the south five (5) feet of Lots 31 to 43, inclusive, Block 11.

4. The elimination of 6 inch vitrified clay pipe from San Pedro Boulevard easterly along the center of Block 39.

5. The elimination of 6 inch vitrified clay pipe in Channing Way from San Pedor Boulevard to Fremont Avenue.

5a. The elimination of 6 inch vitrified clay pipe in Block 30, Salada Beach from the westerly line of Lot 9, Block 30, easterly.

5b. The elimination of 6 inch vitrified clay pipe from Block 40, Edgemar, between San Pedro blvd. and Short street.

6. The acquisition of the following easements:

(a) The westerly five (5) feet of Lot 19, Block 14;
(b) The easterly five (5) feet of Lot 36, Block 14;
(c) The southwesterly five (5) feet of Lots 30 to 36, inclusive, Block 14;
(d) The westerly five (5) feet of Lots 18 to 34, inclusive, Block 13;
(e) The wetserly five (5) feet of Lots 15 to 28, inclusive, Block 12;
(f) The southerly five (5) feet of Lots 31 to 43, inclusive, Block 11;
All in Edgemar Subdivision No. 1.

7. That said changes and modifications be made by the District Engineer upon the face of the plans, specifications, estimate of cost, diagram and assessment on file with the Secretary of said District or by filing amended copies thereof.

8. Change and modify the estimate of costs for said acquisition work and improvement to $235,124.-33.

9. Change and modify the assessment by changing the estimated cost of work, the incidental expenses, and total estimated cost of work, and by changing the individual assessments therein to conform to the benefits to be received therefrom.

Notice is hereby given that Wednesday, the 6th day of September, 1947, at 12:30 o'clock P.M., in the Fire House, Sharp Park, California, is hereby fixed as the time and place when and where all persons interested therein will be heard.

A copy of this resolution shall be published once in the Sharp Park Breakers.

I hereby certify that the foregoing resolution was duly and regularly adopted and passed by the Sanitary Board of the Sharp Park Sanitary District at a meeting thereof held on the 20th day of August, 1947, by the following vote:

AYES, and in favor therof, Members: Stamer, Walters and McIntyre.

NOES, Members. None

ABSENT, Members: Nolan and Williams

ERNEST A. WILSON
Secretary of the Shar Park Sanitary District

APPROVED:
BRUCE B. McINTYRE
President

★

A lady as proud as old Lucifer,
Is tired of her husband's abucifer.
She says she will see
If she ever gets free,
Love doesn't again make a gucifer.

Surest Method

."Did you order your silverware by mail?" asked the first recent bride.

...."Well," replied the other, "I sent nut sixty-five wedding invitations to out-of-town relatives, if that's what you mean."

—★—

In vain he seekth others to suppress,
Who hath not learn'd himself first to subdue.
—Edmund Spenser

VISIT EARL and DORIS AT

Cunningham's Coffee Shop

Luncheons - Dinners and A LA CARTE ORDERS

Full course dinner after 5 P. M.

Closed Wednesday Closing Hours 8 P.M. Until Further Notice

PHONE FL - 5-3472

Sharp Park Plumbing Supplies

★ ★

WHY WAIT UNTIL WINTER TIME?

★ ★

GET YOUR HEATER INSTALLED NOW

25,000 B. T. U.	20 Gallons
35,000 B. T. U.	30 Gallons
45,000 B. T. U.	40 Gallons

Installed and Repaired

★ ★

Call Flanders 5-3471

PEDRO VALLEY IMPROVEMENT ASSOC.

ENTERTAINMENT

First Friday in Month

8.30 P. M. BOLTON HALL

REPAIRS on all ELECTRICAL APPLIANCES

• Quick Guaranteed Service •

Specializing in REFRIGERATION SERVICE (Residential and Commercial)

San Mateo Phone 3-9598 - Sharp Park Fl. 5-3828

Standard Appliance Service

SALES 1502 So. El Camino Opposite 15th Ave. SERVICE

LEWIS C. TOMBERLIN

PLUMBING & HEATING

We Serve the Coast With Dependable Supplies and Service

ELECTRIC, GAS AND OIL APPLIANCES

MONAROH, O'KEEFE & MERRITT Electric, Gas and Coal Ranges

ELECTRIC, GAS and OIL AUTOMATIC HOT WATER HEATERS

FAIRBANKS-MORSE and WESTCO JET and SHALLOW WELL PUMPS

Service and Repair Parts For ALL Makes of Pumps

Telephone Half Moon Bay 2041

Next Door to the Bank — Main Street

HALF MOON BAY

Where to Find it in South San Francisco

Business and Professional Guide to Progressive Business and Professional Concerns

SPURI PHOTO STUDIO and Camera Shop
• Specialize in Weddings, Baby Photos, Candid Camera Pictures •
Family Groups •
338 Grand Avenue
Phone So. San Francisco 915

GRAND FURNITURE STORE
Home Appliances - Distinctive Furniture
Upholstering and Decorating
365 Grand Ave. Phone So. S. F. 2108

COMMON'S AUTO PARTS
—Parts for All Cars—
Complete Machine Shop
915 Bay Shore Highway Phone So. S. F. 1877
Phone Sundays 4-1412

South San Francisco Tire Service
Re-Capping—Truck & Passenger TIRES
Expert Re-Capping
Complete line of New Tires
409 Bayshore Hi-way Ph. 1960

Giannotti Appliance Store
Repairing of Sewing, Washing Machines and Vacuum Cleaners
Parts for All Makes

THE GRAND DEPARTMENT STORE
• Dry Goods •
Mens Furnishings and Complete line of SHOES

BABER BODY SHOP
Complete Collision Service
200 Bayshore Highway Phone So. S. F. 67
South San Francisco

? ?

? ? ?

Mario Volonte
Authorized Dealer
De Soto - Plymouth Motor Cars
Genuine Parts - New Engines
616 Linden Ave. So. S.F. 2120

? ? ?

Reliable Auto Service
USED CARS and TRUCKS
Bought and Sold
Our Prices are Right
901 Bayshore Blvd.
Phone So. S. F. 4101

? ? ?

W. A. Cook & Co.
FUNERAL DIRECTORS
"Our aim is to be worthy of your friendship"
Phone So. San Francisco 370
211 Linden Avenue

FIREHOUSE GOSSIP

His eyes were blood-shot and his face was covered with sweat as he strode into the yard with an axe in his hand.

He stood in the middle of the yard blindly gazing at the moving creatures before him while the thought of annihilation tumbled over and over in his brain. Like a streak of lightning his left hand shot out, and there in the vise-like grip was one of the defenseless creatures his blood-shot eyes had followed when he came into the yard.

The perspiration now rolls down his cheeks like the ocean off the sub that has just surfaced. Murder swells his heart, his body aways and with a yell that echoes through the canyons, he makes a complete arc with the axe and settles it murderously on the neck of one of the creatures he saw when he came into the yard.

In defiant silence he atretches himself to his full height, fills his lungs with the cool oxygen of the ocean breeze and gazes down at the head of the little rooster lying at his feet, while in his right hnnd he clutches the blood stained axe tat slew one of the creatures he saw when he came into the yard.

His name? Well we'll just call him, Bill, and the little rooster whose life he took with a smile, "Little Joe."

—★—

Assistant Chief McCoy spent quite a little time asleep in the barber's chair. He woke up with a start and asked where the fire was last Sunday.

—★—

The coffee was pretty punk at commissioners meeting last Tuesday night. Joe Savelli and Gil Schryver made it out of peanuts.

—★—

Charlie Brown is on his vacation. He is rabbit hunting down around Mori's Point.

—★—

Bruce McIntyre at the last meeting emphatically stated that the department would have to use his water or he would tell where the fire house key is hidden.

—★—

The air horns, last Sunday sounded like an automobile in distress. The boys set out looking for Chief Girdler.

—★—

There was a fine meeting last Thursday. Everybody said something.

—★—

We are getting more moeny in the treasury. A statement is forthcoming. See you next issue.

—★—

The New Novak house on Salada avenue that has been in the building for the past few months will be finished this weekend and open for inspection.

Letter to Clarify False Rumors

(Unedited)
Edgemar, California
P. O. Box No. 323
Sharp Park, California
August 15, 1947

Sharp Park "Breakers"
To Whom It May Concern:

(1) Lewis R. Schroyer, a resident of the "Edgemar Tract" in San Mateo County, California, wish to correct any false "rumors" that have been circulated about me being "implicated" in any business connections, with (the Roy A. Jones Building Concern), also, in Edgemar.

There is absolutely no business connections what-so-ever between (Mr. Roy A. Jones) and myself, and there never has been any ties between us, what connections do exist, were merely friendly relations, only for the sole purpose of doing something toward the future development and interest of the Edgemar Tract only.

My "own business" is entirely of an "independent nature" and has nothing to do with anyone "else". My own property in Edgemar, is handled directly through no one, but myself.

People also, see my name in the papers lately, and think I am affiliated with (Mr. Roy A. Jones) in some way. If my name appears in some papers, along with this, it is not placed there through any "initiative" on my part, and is done so through other sources.

This notice is merely to correct such false information now being circulated about lately. My business is "independent" of anyone else and will always continue so, unless so advised only by myself (Mr. Lewis R. Schroyer).

Respectfully,
Signed, Lewis R. Schroyer

P. S. The above information to to merely correct recent false reports now in circulation, and have no reflection toward anyone.

—★—

Mr. and Mrs. Joe Novak of Salada avenue, sold five lots Monday of this week to a Mrs. Hewitt of San Francisco.

—★—

Platter Patter

Little Annie is blessed with an unlimited imagination and a remarkable talent for inventing games. One day she lay upon her back upon the floor, singing lustily.

A little later Annie's mother passed through the room, and noticed that the youngster now lay upon her stomach. She was singing another song, but still vocalizing with considerable vim and vigor.

"What game are yoo playing now dear?" mother asked.

"Oh," explained Annie, "I'm playing that I'm a phonograph record and I've just turned myself over."

Closed Mondays

Other Days Open 6 a. m. And Closes 8 p. m.

Peter's Restaurant
6286 Mission Street
DALY CITY

Wander Inn
Pedro Valley-Highway 1

Joe & Maggie
On the Beach . . . Bathing and Fishing
. . . It's Cozy Inside
DANCING EVERY EVENING
Phone FL - 5-3787

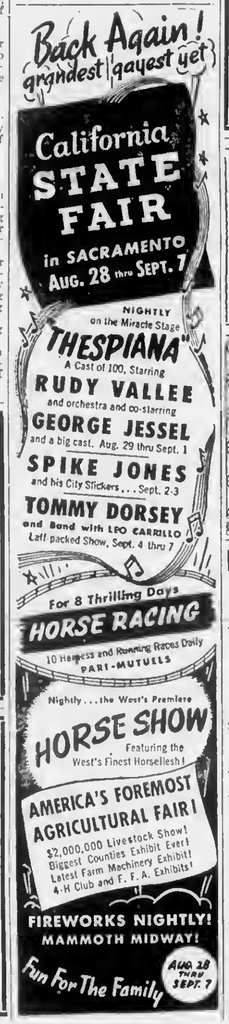

FOR ALTERATIONS
STORE FIXTURES — FORMICA BAR TOPS
Custom Built Cabinets, Inlaboard Kitchens and Bath Rooms
— See —
HECTOR MARTIN
CONTRACTOR — LICENSED and INSURED
Pedro Valley — Phone FLanders 5-3784

Sharp Park Beauty Shop
Old Post Office
County Road - Next to J & L Market
MACHINE - MACHINLESS PERMANENTS
Cream Oil Method
Expert Tinting - Styling - Hair Shaping
Dry Hair Treatments a Speciality
Phone FL - 5-3443

CLYDE C. THOMAS
Jeweler
WATCH REPAIRING — ENGRAVING
JEWELRY REPAIRING
BRANCH OF HALF MOON BAY JEWELRY STORE
Located in MJ Leather Works Building
Open For Business
Saturday, June 28th

Glen Park Roofing Company

M. B. Castagnetto
Free Estimates
Bus. Ph. Randolph 5323
511 Vienna Street
Res. Ph. Delaware 7009
175 Dartmouth Street
San Francisco, Calif.

BRUCE B. McINTYRE
Real Estate
LOANS — INSURANCE
Telephone FL - 5-3813

El Camino THEATRE
San Bruno, Calif.
SUNDAY, Aug. 24 MONDAY, Aug. 25 TUESDAY, Aug. 26
Charles Dickens' "GREAT EXPECTATIONS"
John Mills — Valerie Hobson
"BLONDIE'S HOLIDAY"
Penny Singleton — Arthur Lake
★ ★ ★
WEDNESDAY thru SATURDAY, Aug. 27, 28, 29, 30th—
"CHEYENNE"
Dennis Morgan — Jane Wyman — Janis Paige
"BLONDIE'S HOLIDAY"
Warner Baxter — Nancy Saundera

Benefit Yourselves Shop In San Mateo

Jolin Furniture Co.
WINDOW SHADES
Linoleum - Congoleum Rugs
New and Used Furniture
214 B St. Phone S. M. 4-0209
SAN MATEO

LOEWE & ZWIERLEIN
DEPT. STORE
BALCONY KNITTING DEPT.
Large Selection Waste Paper Baskets and Inexpensive Unusual Gifts
317-325 B Street
SAN MATEO

LOEWE & ZWIERLEIN
FURNITURE DEPT.
326 3rd Avenue

Williamson-Benner
HOMEFURNISHERS
1209 BIRCH ST. SAN MATEO

POPE'S DRUG STORE
PERFUMES - STATIONERY
PRESCRIPTIONS
THIRD & B STS.
SAN MATEO

STATIONERY
OFFICE SUPPLIES
RUBBER STAMPS
SHEET MUSIC
LEATHER GOODS
GOLD STAMPING
SCHOOL SUPPLIES
McCORDS
Stationery — Office Supplies
243 B St. San Mateo, Calif.

Dawn Bakery

QUALITY - VARIETY
GOODNESS
and OVEN FRESHNESS
BUY THE BEST—WE DO
Phone 2309 — 427 San Mateo Avenue
San Bruno, California

CHURCH SERVICES

Catholic Services

At Rockaway Beach Church every Friday from 10:45 a. m. to 11:45 a. m. religious instructions to the children by the Sisters of the Holy Family.

At Sharp Park in the Firemen's Hall, every Friday from 9:30 a. m. to 10:30 a. m. religious instruction.

At Rockaway Church, every Sunday at 10 a. m. Mass with singing and sermon by the clergy of Colma Parish.

Christian Science Churches

"Righteous art thou, O Lord, and upright are thy judgments . . . Give me understanding, and I shall live" (Psalms 119:137, 144). This is the Golden Text for the Christian Science Lesson-Sermon for Sunday, August 24. The subject of the sermon is "Mind."

Included in the sermon are these citations:

James: "The wisdom that is from above is first pure, then peaceable, gentle, and easy to be intrented, full of merey and good fruits, without partiality, and without hypocrisy. And teh fruit of righteousness is sown in peace of them that make peace" (3:17, 18).

"Science and Health with Key to the Scriptures" by Mary Baker Eddy: "When we fully understand our relation to the Divine, we can have no other Mind but His,—no other Love, wisdom, or Truth, no other sense of Life, and no consciousness of the existence of matter or error" (pp. 205, 206).

—★—

Ocean Shore Parish

The Little Brown Church by the Sea.
H. D. Harkins, Minister

Morning Worship, 11 a.m.
Special Music.
Pastors Sermon Theme—"The three Eternal Voices."

The Hour of Song, 7:45 p.m.
Pastors Sermon Theme—"Fighting Giants."

Hour of Prayer, Wednesday at 7:45 p.m.

The Radiant House of Prayer with a hearty welcome for all.

Apply for Your Social Security

$14,000,000.00 a year is lost to persons thruout the country who fail to file an application on time for social security retirement payments. It is estimated that about $15,000,00 is lost each year to residents of San Mateo County for the same reason. Many claims filed with the San Mateo Social Security office are filed late and the retired worker has been out from six months benefit to a whole year or more of payments.

In order to receive all payments due, every person who has worked in jobs covered by social security should apply when age 65 is reached. By doing so, payment will be made to each insured worker (and to his wife at 65, and any child under 18) for any month thereafter in which he earns less than $15.00 in covered work. If not working at all or if working in jobs that are not covered, the payments will be made each month.

Communists of West Coast Try to Gain Sympathy of Public

How Communists use a non-democratic act by Americans to stir up sympathy and get publicity for themselves is evidenced in recent difficulties of the Communist Party of Los Angeles to find an assembly hall for the first time.

Last year, when the President of the Communist Party, William Z. Foster, visited this area, the Party hired the Shrine Auditorium and just about filled the 6,700 seats. Only the minority newspapers in the city carried any account of the meeting, which went practically unnoticed.

This year the Communists made the front page of the Los Angeles Times with stories of a "pressure campaign" being conducted in the Communists' behalf by other left-wing organizations since both the Shrine and the Olympic Auditoriums have refused to rent to them.

At union meetings and various places, the Communists have distributed handbills warning: "These are not isolated idstances, nor do they concern the Communist Party alone." They call attention to the refusal of the Hollywood Bowl to permit a meeting of Henry Wallace, to cancellation by the American Legion Stadium of a meeting for Paul Robeson, to refusal of the Los Angeles Times to carry one paid advertisement of the Los Angeles Newspaper Guild and another by the CIO calling for the defeat of the Taft-Hartley bill.

They appeal to labor unions for support in their present dilemma, saying, "It is not just the Communist Party the reactionary forces are seeking to stifle. It is the voice of the labor unions, of all progressive organizations, and finally of the individual average American citizen that they are trying to stifle."

Distribution of these leaflets in front of the Olympic Auditorium has resulted in several sharp altercations.

Besieged with telephone calls and letters, both commending and opposing his stand, Cal Eaton, lessee of the Olympic, has announced that in the future he will restrict use of the hall to sports activities and meetings of charitable organizations.

With the number of halls in Los Angeles open to them growing smaller and smaller and Mr. Eaton adamant in his stand, the Communists probably will have to meet in the Embassy Hotel auditorium which seats only 2,200 persons even with the use of adjoining halls.

CLASSIFIED ADS

For Sale—Wood and coal stove, large size, good baking oven. Price $60. One chair, $2.50; One pedestal stand $2.00. May be seen from 10 a.m. to 4 p.m. Saturday at No. 43 Birch Lane. Miss Cumming's house.

Floor Sander and polisher. Davies Varcity Store, Flanders 5-3984 and Flanders 5 3748.

SUBSCRIBERS' SERVICE

For Sale—Six pair rabbits (long white haired angoras) $7.50 a pair. Lewis Schroyer, Edgemar, Phone Fl. 5-3436.

A henpecked looking little man and his wife arrived at a concert lste.

"What are they playing?" he whispered to the man beside him.

"The Fifth Symphony," he was told.

"Well," he muttered, "thank goodness I've missed four of them."

If I give in to my desires I will soon give up to them.

Rockaway Cafe

AT THE BEACH
Rockaway Beach, Calif.
Steak Dinners, Chops, Delicious Hamburgers, Hot Dogs, Special luncheons and dinners can be arranged.
Dancing every Saturday night
PHONE FL - 5-3423

ALEX'S SEA FOOD and CREAMERY

Fish Dinners—
Cocktails - Short Orders—
Steaks, Chops etc. —
Fountain Service
Open until 10 p.m. Week Days
Saturday & Sunday until 12M
Rockaway Beach, Calif.
Phone FL 5-3442

ELECTRICAL WORK
★
Jobbing etc.
★
"Jim Chambers
★
Bus. Phone Flanders 5-3414
Res. Phone Mission 7-4490

Phone FLanders 5-3641
SANDERS SHEET METAL SHOP
BLOWER, GRAVITY, FLOOR FURNACES
And WATER HEATERS
KITCHEN VENTS & FANS
ALL VARIETIES OF METAL WORK
Now located next door to Cunningham Coffee Shop . . . Sharp Park, Calif.

Girdler Glass

Hilton Way
Sharp Park, Calif.
GLASS OF ALL KINDS GLAZING
Phone FL - 5-3656

Alex's Barber and Beauty Shop
(Formerly Catherine's Beauty Shop)

MEN'S, WOMEN's and CHILDREN'S HAIRCUTTING
MACHINE and MACHINELESS PERMANENTS
Finger Waving — Hair Tinting — Manicuring
Rockaway Beach, Calif.
Telepohne Flanders 5-3442

Rockaway Quarry
ROCKAWAY BEACH, CALIF.
ROCK - SAND
CEMENT
and Top Soil
Phone FL - 5-3456

W. C. LASSWELL AND CO.
Mortician
6154 Mission Street
DALY CITY, CALIF.
JUniper 7-0670 and
JUniper 5-0610

Rockaway Beach Service Station
Michael Guagliardo
UNION OIL and GAS
LUBRICATION - CAR WASHING AND POLISHING - SIMONIZING
- ACCESSORIES
Telephone FL - 5-3970

--SALE--
ELECTRIC HEATERS, LAMPS, TOASTERS
COFFEE MAKERS, HOLLYWOOD BROILER, IRONS, CLOCKS
RAZORS, BED LAMPS, HEATING PADS, RADIOS
and many other articles
NEW APEX VACUUM CLEANERS—Tank and Upright
Wiring in Accordance to National Electric Code
SHARP PARK ELECTRIC
SALES and SERVICE
Closed on Wednesdays
San Francisco Highway No. 1 Phone Flanders 5-3446

Junipero Serra Hospital
COLMA, CALIFORNIA
Dr. L. A. Drees
Briggs Street - Phone RAndolph 9569

JANOVITZ'S
General Merchandise
SOMETHING NEW IN EVERY DEPARTMENT
Agents for P. G. & E. — S and H Green Stamps
Phone FL 5-3822 — 1107 San Francisco Blvd.
Sharp Park, California

Mission Paint Store
QUALITY
PAINTS — VARNISHES — SUPPLIES
Lacquers - Wallpaper - Floor Waxes
Floor Sanders - Polishers - Sprays for Rent
6283 MISSION STREET
Opposite the Bank
JUniper 5-2553 Daly City

J. & L. MARKET
Groceries - Meats - Fruits Vegetables
S & H GREEN STAMPS
Phone FL 5-3996 Free Delivery

Mr. and Miss Teen Age

(By Helen Plate)

Monday night of this week I was on my way to interview Connie Cuthbertson. I'd told her that I would meet her at her home on Carmel avenue around eight o'clock. As Carmel avenue is a very dark street and I was walking alone I decided to walk up Paloma and along the main street and then turn and I would be at Connie's house. The Pool Hall crossed my path. It being the only local gathering place for Teen Age boys and girls alike during summer vacation I dropped in only with the intentions of seeing who was with who and why. Just curious, that's all.

This no longer being Monday night, I doubt if Connie is still waiting for me. Although I don't know. I've heard about file clerks who spend hours looking for file stretchers.

To get on with what I was about to tell you, I saw who was with who and also Gerry Regan. One thing led to another and before I knew it I was perched on Gerry's lap interviewing him.

Please don't get the wrong impression! I plumb forgot about Connie. One interview is as good as another and if Connie will be kind enough to meet me at her home next Monday night at eight o'clock, I'd love to hear the story of her life. At the present we'll learn a little something about "Regan the Great."

Oh, before I forget, if there are any complaints about the Teen Agers congregating at the local pool hall, would you please contact our Complaint Department, and we do have one. Maybe something could be done about the Center we've been waiting for. It would be nice to know that we had a place to go on these lonely summer evenings.

Popping Questions ot Gerry Regan

Q. What is your full name?

A. Gerald William Regan

Q. What do your respective friends coll you?

A. "Cleveland, the Home Wrecker".

Q. Where were you born and when?

A. San Francisco, Lakeside, 123 Jump, June 9, 1926.

Q. What is your profession?

A. Truck driver.

Q. Whot is your favorite pastime?

A. Girls.

Q. Do you like to dance?

A. Yea.

Q. What ore your favorite sports?

A. My favorite sports are bronco riding aod baseball.

Q. What is your opinion of the opposite sex?

A. I think they're swell.

Q. What is your main ombition in life?

A. Transporting freight around the country.

Q. Did you complete high school?

A. No.

Q. Why?

A. I went to sea. It was during the war.

Q. Do you regret it?

A. Definitely not.

Q. Do you think you are any wiser from your trip?

A. Yes, I think experience is the best teacher.

Q. Where are some of the places you stopped while out to sea?

A. Let me see. The first stop was the Hawaiian Islands. Then to Palu and from there to Leyte. Then to New Guinea. From New Guinea we went to Australia, shuttling from there to the Philippines for about eight months and then I was homeward bound.

Q. Were you in actuol combat at any time?

A. Yes.

Q. Do you wish to tell us about it?

A. No, I'd rather not.

Q. Do you intend to marry?

A. Yes.

Q What sort of girl would you like to marry?

A. Someone who likes to romp around and have a good time. Someone who I can depend on. A hard working girl.

Q. Can you think of any improvement of the Teen Age recreation?

A. Yes. Get the gang together more often and have more of those swell dances and beach parties. Also I wish that the fellows away in the service were home ogain with us. They were always thinking of something new.

Q. How do you like to see a girl dressed?

A. For sportswear I like slacks or peddle pushers, or whatever you call them, and for dress I like tailored suits.

Q. Do you like girls in levies?

A. Yes.

Q. Why?

A. It doesn't change their personality as it appears. They still look like girls and are probably more comfortable in them.

Q. Do you have any dislikes about the kids in Sharp Park?

A. No. Not like I did before I went overseas. They are all one crowd now. Before they were separate groups and didn't know each other.

Q. Now that you are twenty do you feel as though you are no longer a Teen Ager?

A. No, these are the kids I have known all my life and they hove as much in common with me as anyone else.

Q. When you are dating where do you like to take your girl?

A. To the big city and hit all the hot spots like the concessions, Chinatown, the zoo ond all of them. Not all at one time of course.

Q. What do you think of going steady?

A. It's alright if you get along together well and enjoy the same things. I don't aprove of it during high school age. The "Voice of Experience."

Q. Where do you want to settle down?

A. Sharp Park, I guess or any place where I can make a decent living.

Law Enforcement Activities Here

A police school is soon to start in Sharp Park with Inspector Paul Jensen of the County Sheriff's office as instructor. Our local deputies will be thoroughly coached in

the latest law enforcement practices.

The local police district extends from the North line of Vollemar Northerly to the vicinity of the Old Hog Ranch North of Edgemar, approximately 1½ miles, the Easterly boundary being the Skyline boulevard.

Our local police chief Harry Walters is doing a fine job and we congratulate him on securing the services of Inspector Jensen to instruct our local police officers.

Dumping of garbage along the highway is being checked by our police department and those who make o practice of shooting along the highway as well had better make themselves acquainted with County Ordinances No. 187 ond 200 of our county code, which prohibits dumping of garbage or refuse on vacant lots or highway property, and probibits shooting within fifty yards of the highway.

Names and addresses of aproximately 35 violators of the aforementioned codes have been reported to the sheriff's office by local police.

Locol police deputies were called for duty at the Horse Show held at the Cow Palace in Bayshore last Saturday and Sunday. Deputies Cox and Waite served on those occasions, guiding traffic and maintaining order.

When right, you can afford to keep your temper. When wrong, you can't afford to lose it.
—Frank E. Polk

"You should take a bath before you retire."
"But, Doc, I don't expect to retire for another 20 years."

Frank Edwards PHARMACY

★ ★ ★

OPEN DAILY—11:15 A. M. to 6:15 P. M.

★ ★ ★

—PRESCRIPTIONS—

★ ★ ★

SHARP PARK, CALIF.

Phone Flanders 5-3800

FRISCO MARKET

F. LANDI

FRESH FRUITS AND VEGETABLES

Fresh Meat Tuesdays and Fridays

DELIVERY ONCE A DAY—4:30 P. M.

PHONE FL - 5-3484

Phone San Bruno 39

San Bruno Pharmacy

O. H. KNOWLTON
Proprietor

601 SAN MATEO AVE.
SAN BRUNO, CALIF.

Her EYES are taking it easy, too with a BETTER SIGHT LAMP

It is easier to study when there's enough elbow room for comfort. A student needs plenty of desk space to spread out books and papers. But elbow room is not enough. *The eyes must take it easy too.* There are "Better Sight Lamps" made for just this situation. One is the swing-out, swivel-arm lamp that takes up no desk space and can be pulled up to shed light over the left shoulder. Or there is the tall standard student desk lamp with diffusing bowl that gives a wide spread of soft light. Now with school and college about to begin, the wise parent will see to it that good light is a part of the back-to-school equipment. Remember good light is cheap and sight is priceless.

SEE YOUR DEALER, OR THIS COMPANY

P·G·and E·

PACIFIC GAS AND ELECTRIC COMPANY

133W-847

SHARP PARK GROCERY

DICK PLATE & SONS

Fancy Groceries — Delicatessen

LIQUORS - BEER - WINE

Frozen Foods - Ice Cream - Meat - Poultry

FREE DELIVERY

Open Daily, Including Sundays from 8 a. m. to 8 p. m.

Saturday 8:00 a. m. to 10:00 p. m.

COUNTY ROAD PHONE FL - 5-3422

Are Your Dogs Barking?

SEE PISANI THE SHOE DOCTOR

—GET THOSE WORN SHOES REPAIRED—

—also—

SADDLES, BRIDLES, BELTS and PURSES Made to Order

Expert Taxidermy a Specialty

M J LEATHER WORKS

MYRTLE and JOE

SHARP PARK - - - - CALIF.

DAVIES
VARIETY STORE

SHARP PARK
BREAKERS
AND FIRST TOWNSHIP NEWS

Vol. No. X—No. 38 Sharp Park, California, Friday, August 29, 1947 Price Ten Cents

Junipero Serra Blvd. to be Made Through Highway South

A two-point road program that will have a tremendous hearing on the future development of San Mateo county was adopted here recently ot a joint meeting of the county planing commission and representatives of numeroum city planning bodies. Its essential features are:

1. Preparation of plans for extension and widening of Alameda de las Pulgas as an additional local and inter-city traffic artery rather than as a high-speed, through-traffic arterial.

2. Steps looking to reorganization of Joint Highway District No. 10 to include Santa Clara with San Mateo and San Francisco counties, and preparation of plans for Junipero Serra boulevard's extension through the county along a line west of the present prosoed route.

A declaration of policy adopted by the conference, held in Judge Cotton's courtroom recommended:

That the Alameda de los Pulgas be continued through the county as an additional local and inter-city traffic artery, and—

That Junipero Serra boulevard be extended to the south county line as a through highway, lying generally west of suburban developments.

To implement this program, the meeting asked the county plonners and county Enginerr M. A. Grant to consult with city planning commissions and city engineers and prepare a plan for extension, widening, and, where necessary, the opening of Alameda de las Pulgas, setting lines to protect the right of way.

The county commission and the committee of representatives from the city planning bodies also were asked to confer with the supervisorial board of San Mateo, San Francisco, and Santa Clara counties on the question of reorganizing Highway District No. 10 to:

1. Enlarge its jurisdiction.

2. Enable extension of the boulevard through central and south San Mateo county into Santa Clara county as a high-speed, through-traffic highway.

Because of objection voiced by some of the city planning commission representatives against having high speed through automobile traffic routed through the developed areas of their communities, it was suggested that the reorganized and enlarged district 10 board study the possibilities of relocating the lines of the proposed Junipero Serra extension west of the line laid out some time ago by state highway engineers.

Last weeks meeting was presided over by C. A. Buck, chairman of the county planning commission, and taking part in the discussion were representatives from the planning commissions of San Mateo, Burlingame, San Carlos, Belmont, Redwood City, Menlo Park and Atherton.

All were in agreement that the county's rapid population growth and the increasing number of real estate developments has so increased traffic that another north and south arterial highway is badly needed to drain some of the load on El Camino Real.

Ronald Campbell, engineering adviser to the county commission, explained at the outset of the meeting that joint highway district 10 board on which San Mateo county has one director and San Francisco county two, had prepared plans and in the near future will start work on constructing Serra boulevard as far as Millbrae avenue in Millbrae.

While the county planning commission has not yet officially expressed preference for either Alameda de las Pulgas or a Junipero

(Continued on Page 7)

Knowland Predicts Warren Will Be Presidential Nominee

California's Governor Warren is one of the leading "dark hores" candidates for the Republican presidential nominee, U. S. Sen. Wm. F. Knowalnd declared today.

Knowland, who is making o study of the Central Valley Project, was a guest at a luncheon sponsored by Sacramento civic leaders.

Although he declined to go very deeply into the present political setup, Knowland declared that "Wherever dark horse candidates are being mentioned in the East, Governor Warren's name generally is among those on top of the list."

The Junior California senator, a former Republican national committeeman, said he does not believe the G. O. P. nomination is "in the bag" for any candidate at this date and declined to predict who might get it, asserting "no one can look in the crystal ball now and tell who will get it."

Knowland said he believes Congress will apropriate additional money for completion of the Central Valley Project in future sessions.

He soid one of the stumbling blocks in obtaining an appropriation this year large enough to finish the work was the carry-over of some $10,000,000 from previous funds. He said he wants to see construction pushed as rapidly as possible "so there will be no carry-over."

Work on CVP, he said, is now "moving right ahead."

★

Daughter of Pioneer Family Marries at Holy Angels Church

Miss Anna Marie Girdler and Charles Robert Forsberg exchanged morriage vows at Holy Angels Church in Colma, Friday evening of last week at an 8 o'clock service conducted by Father Morrissey of the parish, with a host of relatives and friends present to honor the occasion.

The bridal group at the altar centered an environment of floral beouty. The bride was formally attired in a white brocaded satin gown with train and a long sheer veil of net with embroidered lace border, the cap of which enhanced the loveliness of her dark hair. The bridal boquet was made up of orchids and bavardia.

Miss Helen Plate, as maid of honor wore a dainty dress of blue and carried an old fashioned bouquet of blue carnations. Two bridesmaids, Misses Jeanette Cuthbertson and Jackie Courdierre wore dresses of pink and corresponding bouquets. The little flower girl wore an old fashioned dress and carried a small old fashioned bouquet. Michael Guaglardo was best man, attended by Leo Girdler and Gus Gunglardo. Eugene Girdler, pater of the bride gave his daughter away and the ring service was beautiful in its suggestion of continuous happiness through the years.

Following the ceremony the wedding party and many guests were honored at a reception in the Sharp Park firehouse.

The bride is the only daughter of Mr. and Mrs. E. E. Girdler of Hilton Way and all but two of her six brothers were at the wedding, the absentees heing T/5 Fred L. Girdler of the U. S. Army and located in Japan and Donald Girdler a twin of the bride in Naval reserve service. The brothers who came included Gardner and family of Eureka, Ed and wife, Leo and wife and Hugh Charles.

The groom is the son of Mrs. Marie Santiago of San Francisco.

The couple left Saturday morning for Russian river and other points of interest. On their return they will be at home at their apartment in the E. E. Girdler home on Hilton Way. Congratulations!

PEDRO FIRE DEPT.
FL 5-3718 or FL 5-3786

Police Department
1. Harry Walters FL 5-3406
2. W. F. Cox FL 5-3775
3. Ed Young FL 5-3621

FIRE CALLS
DAY OR NIGHT
Dial Operator
FL 5-3611
or
FL 5-3636

LABOR DAY

Union Labor this year will observe its special day in style.

The weather on the first Monday of September is traditionally warm and sunny in this part of the country, and while much of the rest of the populace enjoys the lazy end of a three-day holiday, labor usually marches in parade formation. But this year, Labor Day carnival shows have been planned all over the country, with hot dance bands and movie, stage and radio stars featured.

....All this tends to strengthen indications that a great many union people aren't sold on the bill of goods hawked hy some labor bigwigs that the Taft-Hartley law is a "slave labor bill," fashioned to jeopardize their interests.

Many of the law's provisions guarantee to rank and file wage earners advantages they didn't have before: election of officials by secret ballot, access to reports of the disbursement of union funds, and freedom from "taps" for contributions.. for.. political.. purposes. And the provisions of most of the recent.. contracts.. negotiated.. by unions are so favorable as to make ridiculous the assertion that labor has been "enslaved."

On the ideological front, too, unions have made notable progress. Recently, some unions for the first time have given evidence of awakening to the dangers of Communist infiltration, and have taken steps to cope with the threat.

Since its inception the labor movement has faced multitudes of serious problems, and Labor Day is usually a time to recount and examine them. But this year, Labor seems to feel it has something to celebrate; and in the general public opinion, it has.

Supervisors to Name Five Men to Serve on Rent Control Board

Gov. Warren had recently asked that the supervisors recommend five men from the county to serve on the County Rent Control Board.

Three men were named by the superviosrs, at the regular meeting Tuesday, as their recommendations to serve on this board.

Supervisors Hickey ond Edmonds have not decided on their choices as yet but will submit the names of men from their districts soon.

The three men recommended so far are: Michael O'Connor, San Mateo, by Supervisor Poss; Jack Cawkwell, Burlingame, by Supervisor MocDonald; and Damian Reynolds, of Hillsborough, named by Chairman Hatch.

★

Community Service to Camps and Hospitals

The Veterans' Administration Hospital at Palo Alto is badly in need of Encyclopedias and Books of Knowledge for their Educational Department. These books will be used by the men recuperoting in the hospital who are being given educational training during their long period of convalescence.

Donations will be received at Chapter headquarters, 260 Primrose Road, Burlingame, Telephone Burlingam 3-4561.

★

Sharp Park Sanitary Board Review Bids

The Sharp Park Sanitary Board met in regular session, Wednesday evening, August 20 to review the bids for constructing the new sewer disposal plan and sewer system throughout the Sanitary District.

The lowest responsible bid was that of McGuire and Hester of Oakland. The time for awarding of the contract was set for September 6th.

★

Coast Gains Reported On Increase Since 1940

The Pacific coast has gained more than 3,280,000 civilians since 1940, figures released by the San Francisco Chamber of Commerce revealed recently.

The number represents an increase of 33.9 per cent. The chamber's survey was based on figures compiled by the United States bureau of census.

Sharp Park Beach Included In State Plan for Coast Parks

Completion of a secret survey, undertaken by the San Mateo-Burlingame real estate hoard at the request of the state, has revealed preparations for imminent purchase of a stretch of San Mateo county coastside beaches for a state park, including private propetries, extending along a strip of 37 miles

The area involved is from Thornton Beach on the north of Arroyo de los Frijoles on the south, just below Pescadero.

John A. Hennessy, director of the parks and beaches division of the stote department of natural resources, disclosed the survey has been in progress for about six months, and if plans proceed without interruption, purchases by the state should begin within 60 or 90 days.

"This is part of the state's master plan to acquire the beaches along the coastline of California," he said. "Some of the properties in San Mateo county are county-owned, some are privately owned. When the report of the survey is in our hands, within the end of this month, we will then go before the county board of supervisors to determine just what the county can put up in the way of matching funds—either monies or land.

Then we will go to the state to obtain approval and go ahead with the acquisition." Hennessey was unable to state the extent of the purchase, but said it would run into "quite a few thousands."

Questioned as to whot would happen to private properties along the beach, Hennessey explained, that, where they are needed to enhance the beaches, they would also be purchased by the state. If the owner should refuse to sell, he said, the state has the right to condemn, but he added, it would be reluctant to use such rights.

Meanwhile, it was disclosed, the San Mateo-Burlingame real estate board appointed a committee of three prominent local realtors who have been at work since September of last year, compiling figures on the property, conducting exhaustive surveys and appraisals. The appraisers are Barry J. O'Connor, Robert Smith, and Frank Rochex, all of San Mateo.

O'Connor stressed that only about 10 individual owners would be affected by the proposed land purchase. Their holdings are directly adjacent to the county owned beach lands. The county beaches to be acquired are Thornton Beach, Sharp Park, Montara, Naples Beach, Dunes Beach, Francis Beach, San Gregorio, Pescadero, Pebble Beach and Arroyo de Los Frijoles.

In direct promixity to these county-owned beaches are about seven of the privately owned parcels, held by 10 owners. O'Connor explained that such areas as Moss Beach would not be affected, but that the private property includes beach strips, or areas extending behind beachlands to the Coast highway.

On some of these properties it was reported there are homes which the state would seek to purchase, one sector has approximately eight homes which would be affected. In other spots there is extensive farmland under cultivation.

The privately owned parcels range in size as follows: Two hundred feet frontage, by a depth of 1,000 feet, 400 ocean frontage by 1,000 feet depth, 8,000 frontage, nominal depth, another parcel of 9,000 feet frontage totaling about 123 acres primarily beach frontage, 1,800 feet frontage for a total of 13 acres and the final section of about 600 feet frontage for a depth of 50 feet.

Within these properties are some 30 or 40 small lots, some homes, wells, tank houses, road ways and going farms. One sector has eight houses it was disclosed.

The properties to be affected are not along a continuous strip but present a chequered area, leaving some sections along the coastside untouched.

The tremendous scope of the survey delves into every phase of the property, into density phase of the property, into density of population, shore front area, value, etc. Then submitted to the state the report will show detailed maps.

(Continued on Page 7)

Sharp Park Winner of Golf Tournament

The Sharp Park Club won the Annual Public Links League Team golf championship at Sonoma golf course, Sunday, August 24, 1947, scoring 17 points to 13 for Lake Chabot and 6 for Crystal Springs.

Our own Lido Landi of County Road was among the winning stars.

Sharp Park Golf Club Compete in Hearst Tournament in L. A.

Eight members of the Sharp Park Golf Club traveled by plane to Los Angeles to participate in the Call-Bulletin Golf tournament, which was sponsored by Mr. Hearst. The four motor passenger plane took off from United Air Line field at 7 a.m., Friday, August 15 arriving at the southern metropolis at 9 a.m.

The enthusiastic player passengers included Lido Landi, Pete Schefeick, Art Harris, Fred Corvey, Fred Jordan, Johnnie Mahn, Henry Seller and Dick Jordan.

Although our home boy did not play a winning game he was one of the top players along with Bobbie Roseburg, Bob Harris and Glen Dooley. Roseburg won the tournoment and a Los Angeles player, scored second place.

Hollywood stars took a live interest in the tournament. Clark Gable was among the several that it was Lido's pleasure to meet. Gable walked oround on the course with Lido, while the latter played six holes. Among the others met by Lido ond other members of the club were Bob Hope, Jane Russell, Dorothy Lamour, Frances Langford ond others.

Lido played golf with Donald O'Connor every day while there. O'Connor is the movie comedian, who plays opposite Peggy Ryan, and Lido became well acquainted with him. Lido also played with Bob Hope and Forest Tucker, the former riding back on the plane with the boys of the Sharp Park Club.

The Call-Bulletin-Hearst sponsored trip included a visit to Catalina for a whole day, Brown Derby, Tom Breneman at Breakfast in Hollywood, C.B.S. and N.B.C. studios, Hollywood Bowl, Lyman's Restaurant and other points of interest.

There were players there from various parts of the United States, including Milwaukee, Baltimore, Texas and other far away places as well as osme from the West Coast nearer home.

The boys were welcomed wherever they went and the trip is one that will never be forgotten. Next year the tournament will be played at Boston, Mass., and Lido will again be among the top players there we assume.

Our champion golfer leaves today, Friday, for the State Fair at Sacramento to enter a tournament there.

Read more about this event next week.

★

Congressman Anderson Visits Here

The personnel of the Sharp Park Breakers was honored by a surprise visit from Congressman Jack Anderson and his campaign manager Glen Baker of San Jose, Tuesday morning of this week.

"Jack was glad to get back to California's refreshing climate and away from the heat of Washington's weather and politics.

The Congressman expressed his desire to spend more time in our air conditioned community and to meet more of our residents, but was unable to do so at this time due to pressing engagements elsewhere.

While here he extended an invitation to this newspaper to attend a press barbecue at his San Juan Batista ranch late in September.

The two callers were on their way to attend a dinner in Daly City.

Sharp Park BREAKERS

FIRST TOWNSHIP NEWS
A Newspaper of General Circulation
Sharp Park, San Mateo County, California
M. LARUE PITSCHKE, Editor and Publisher Phone 5-3611
Serving Pacific Manor, Edgemar, Vallemar, Rockaway Beach and Pedro Valley.
$2.50 Per Year.....Six Months $1.50
Entered as second-class matter, November 17, 1939, at the Postoffice at Sharp Park, California, under the Act of March 3, 1879.

NATIONAL EDITORIAL ASSOCIATION 1947 Active Member

Labor and the 1948 Elections

The American Federation of Labor says it is planning a nationwide work holiday for the 1948 election day. This, AFL President William Green makes plan, is to insure getting out the vote to defeat Congressmen who supported the Taft-Hartley Act, and to replace them with candidates pledged to its repeal.

Such a plan is within the rights of any group of voters in a democracy. And there is nothing especial novel about it. For it is only a large-scale intensification of the AFL's traditional political credo: reward friends; punish enemies. Early announcement by the CIO of similar plans would come as no surprise, although the junior organization is less likely to define its objectives quite so narrowly. The CIO also pushes social welfare and consumer interests.

All of this needs to be taken into account. Nevertheless, it would be detrimental to the Nation and to union labor itself were so many votes actually channelled betwen such limited considerations. Union members are, after all, citizens first. They, together with other Americans, need a Congress chosen on qualifications a good deal broader than a particular stand on one particular bill.

However, November, 1948, is still almost 15 months off. A good deal can happen between now and then. Union officials, to be sure, can be expected to cling pretty closely to their uncompromising line. They are the prisoners of their positions. But how solidly the rank and file will confine their votes to a strictly pro- versus anti-union issue depends on how well the Taft-Hartley Act works in the meantime.

There are increasing signs that management and labor are searching for and finding ways to live together under the new law—that industry is, on the whole, much more interested in peaceful, productive employee relations than in exploiting legal advantages.

First, there is the reasonable, intelligent Ford-UAW compromise. Now comes International Harvester with newspaper ads announcing with some pride an agreement with its division of UAW which emphasizes arbitration and defines court action as a method of last resort. For a similar consideration the UAW employees of the Murray Corporation have just traded quite a package of "company security" guarantees.

One big local of the International Ladies' Garment Workers has agreed with its employers that either side will go to court only if necessary to compel use of the arbitration machinery the contract sets up. The AFL Brotherhood of Electrical Workers has instructed its locals to offer no-strike pledges (with no exemption from suits) to public utilities in return for contracts which call for arbitration of all disputes, and to any employer in return for the strongest union security contract which the new law may allow.

So the process of give and take is at work.

It would be naive to assume that all conflict over the new lobar law is evaporating. But it should be evident that industry and Government, as well as labor, will have a hand in determining this one aspect of the 1948 election—whether the labor issue is to stand out sharp and bitter, or whether it will be merged into a solution with other issue more wholesomely balanced for the American political diet.

(From C. S. Monitor)

"Swing Your Partner" — Join The Crowd
at the Rockaway Beach Fire House
BARN DANCE
SATURDAY NIGHT, AUGUST 30th
★ ★
Dancing 9:00 p.m. to 1:00 a.m.
Admission 60c — Door Prize

DAVIES VARIETY STORE
The Place to Find
—SCHOOL TOGS for GIRLS and BOYS—
SHOES, UNDERWEAR, SHIRTS, SOCKS, JEANS, BLOUSES, SKIRTS, Etc.
★ ★ ★
—Our Prices Are Always Right—
★ ★ ★
Phone FLanders 5-3981 Sharp Park, California

DICK'S CAFE
DINNERS
Otto Herling and Al Sohl
Proprietors
NEW CHEFS Bill and Ruby Serve
TASTY FOOD
"Where old and new friends meet"
County Road at Paloma avenue
Sharp Park, Calif.
COCKTAILS

EXCAVATING
GRADING
Loam - Fertilizer
JOHN NOLAN
Phone FL 5-3611

INSURANCE
(All Coverage)
Res. Agent Glenn Falls Insurance Co.
NOTARY PUBLIC
MYRTLE BURKE
153 SAN JOSE AVENUE
Sharp Park
Phone FL - 5-3427

WARSHAWSKI'S
Dry Goods Store
at
6340 Mission Street
DALY CITY
Carries
NEARLY Everything for the Home and Family

Martin D. Schoeps, M. D.
Physician and Surgeon
LEGION MARKET, SHARP PARK
announces new office hours
MONDAY THROUGH FRIDAY 11:30 to 1:30
SATURDAY 1 to 5 p.m. — Evenings by Appointment
Phones: FLANDERS 5-3482
SAN BRUNO 2107 and 319W

STATE THEATRE
SOUTH SAN FRANCISCO
SUNDAY, Aug. 31 MONDAY, Sept. 1 TUESDAY, Sept. 2
"CHEYENNE"
Dennis Morgan — Jane Wyman
"THE MILLERSON CASE"
Warner Baxter
★ ★ ★
WEDNESDAY, September 3—
"OF MICE AND MEN"
Burgess Meredith — Betty Fields
"BOWERY BOMBSHELL"
Bowery Boys
★ ★ ★
THURSDAY thru SATURDAY, Sept. 4, 5, 6—
"IVY"
Joan Fontaine — Patric Knowles
"BELLS OF SAN ANGELO"
Roy Rogers

This check is also made out to you

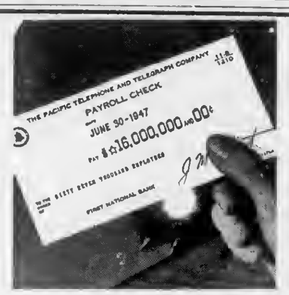

The monthly paycheck to our employees has been getting bigger all the time. In a year's time it has grown from nearly $13,500,000 to about $16,000,000. Thousands of new people have come with us to help with the big job we must do to meet the West's tremendous growth . . . and our employees are getting the best pay rates ever.

The girls who run these check-writing machines are mighty important people . . . not only in the lives of our 67,000 employees . . . but in your life, too. For they write thousands of checks each month. And all these checks, as they go into circulation, add to the total prosperity of everyone living in the communities we serve in the Pacific West.

About 60 cents of each dollar you pay for service is for employees . . . almost all the rest goes for taxes and other operating expenses. A few cents of each dollar go to more than 700,000 people, m[illegible] of them Westerners, whose savings bui[illegible]ephone system. Yes, your telephone do[illegible]es you, [illegible], the baker and the whole community.

New Working Dollars . . . Millions of new dollars needed to build buildings and buy new equipment to meet the public demand for more telephones and more service do not come from telephone bills. New dollars come from people who are willing to put their savings into the business. We must earn enough to attract these new working dollars.

THE Pacific Telephone AND TELEGRAPH COMPANY
1480 Burlingame Avenue — Burlingame, Calif.

Where to Find it in San Bruno

A Business and Professional Guide to Progressive Business and Professional Concerns

the MAN
MEN and BOYS WEAR
Orange and Green Stamps
PHONE 4046

San Bruno Flower Salon
FLOWER DESIGNS FOR ALL OCCASIONS
FIGURINES - VASES AND PAINTINGS
WE TELEGRAPH FLOWERS
—Flowers Air Expressed—
Anywhere
445 San Mateo Ave. Ph. 614-W

THE LITTLE GIFT and PLANT SHOP
UNIQUE PLANTINGS FOR DISTINCTIVE HOMES
GOLD FISH AND SUPPLIES
BEDDING PLANTS
424 SAN MATEO AVENUE

ELLINGSON'S SPORT CENTER
GUNS — AMMUNITION — FISHING TACKLE AND CAMPING EQUIPMENT — ATHLETIC EQUIPMENT — CUTLERY
Phone 2739-W 490 San Mateo Avenue

GARDEN CITY PRODUCTS CO.
NATURES GOLD FEEDS — SEEDS — INSECTICIDES
FERTILIZERS
498 San Mateo Avenue Phone San Bruno 1570
We Deliver

San Bruno Camera Shop
Photo Finishing
Photostat Copies
MOVIE RENTALS
580 SAN MATEO AVENUE
PHONE SAN BRUNO 1185

EDWARD J. NAGEL
PLUMBING AND HEATING CONTRACTOR
Plumbing Fixtures of all Makes
General and Hoyt Heaters — Western Holly Stoves
Phone San Bruno 3598-W 912 San Mateo Avenue

DEPENDABLE SEWING MACHINE SERVICE
BY FACTORY TRAINED SERVICEMAN
ALL MAKES OF SEWING MACHINES REPAIRED
FREE ESTIMATES
425 SAN MATEO AVENUE
PHONE SAN BRUNO 3769-W

NATION'S PAINT AND SUPPLY
Complete Line of NASON PAINTS
Varnishes and Enamels — Automotive Laquers — Enamels and Accessories
El Camino at Jenevein—Next to Shell Station Phone 1853

MELODY LANE
San Bruno Store of Music
COMPLETE STOCK OF RECORDS
POPULAR AND CLASSICAL
EMERSON - ZENITH RADIOS
EXPERT REPAIRING SERVICE
PHONE SAN BRUNO 2992-M

THE MODEL MODE
THE VERY NEWEST — THE VERY SMARTEST
Women's Coats, Suits, Dresses, Sportswear, Lingerie, Accessories
OPEN A CHARGE ACCOUNT OR BUDGET ACCOUNT
Phone San Bruno 71 509 San Mateo Avenue

CHAPMAN'S
YOUTH FASHION SHOPPE
SPECIALIZING IN INFANTS AND CHILDREN'S WEAR
605 SAN MATEO AVENUE
Phone San Bruno 4369-W

ADAMS APPLIANCE SERVICE
WASHING MACHINES REPAIRED
KEYS MADE TO ORDER
PHONE 4266-J
609 CRYSTAL SPRINGS AVENUE

Pessano Electric
REFRIGERATION SERVICE
WASHING MACHINE REPAIRS
RADIO AND ELECTRIC
650 San Mateo Avenue
CALL SAN BRUNO 692

BROWN'S CREDIT JEWELERS
BUY WITH CONFIDENCE
458 1-2 SAN MATEO AVENUE
PHONE SAN BRUNO 3831-R

GEORGE BONALD MEN'S SHOP
EXCLUSIVE MEN'S STORE
FEATURING NATIONAL ADV. LINES
Ph. 3784-J 572 San Mateo Ave

? ?

SAN BRUNO HOBBY SHOP
HOBBY SUPPLIES AND BICYCLES
BICYCLE REPAIRING
PH. 3769-M 435 SAN MATEO AVENUE

CINDERELLA BEAUTY SALON
PROP. FRANCIS TINKHAM
486 SAN MATEO AVENUE
PHONE SAN BRUNO 3110-J

SAN BRUNO TIRE SERVICE
RECAPPING - VULCANIZING
AGENCY - KELLY SPRINGFIELD TIRES
PHONE 3732 568 SAN MATEO AVE.

WATCH REPAIRING
Maxwell The Watchmaker
in LEIR'S
Phone 3784-W 556 San Mateo

C & W Lumber Co.
HIGH CLASS BUILDING MATERIAL
Phone San Bruno 3951
833 San Mateo Avenue

? ?

San Bruno Paint and Wallpaper Store
MORWEAR PAINTS LAST LONGER
PHONE 318
588 SAN MATEO AVENUE

JOHN'S Upholstery & Repair Shop
SPECIALIZE IN RECOVER WORK
52 CYPRESS COURT
Across from Purity Parking Lot
PHONE SAN BRUNO 2082-J

Stodick's Stationery
Greeting Card Headquarters
Office Supplies and Gifts
GOLD STAMPING
OPPOSITE SAFEWAY 430 SAN MATEO
PHONE SAN BRUNO 1022-W

ELECTRIC AND GAS APPLIANCES
RADIOS
MARELICH APPLIANCES
660 SAN MATEO AVENUE
PHONE SAN BRUNO 4274

Smallcomb MOTORS
Budget Terms
PARTS — ACCESSORIES
Expert Repairing — Chevrolet Sales and Service 601 El Camino Real, San Bruno Phone 2684

CLUB CLEANERS
COURTEOUS SERVICE
MENDING and ALTERATIONS
Phone 3116 609 San Mateo Avenue

DIANNE'S BABY and GIFT SHOP
Infants' Wear - Children's Wear
Household Linens
505 San Mateo Ave., San Bruno
Tel. 366-W (Opposite the bank)

WARREN MOTOR CO.
Authorized Kaiser-Frazer Sales and Service
DELIVERIES NOW
Phone 2669 860 San Mateo Avenue

Dependable Typewriter Service
SALES - RENTALS AND REPAIRS
AUTHORIZED DEALER FOR THE NEW UNDERWOOD AND ROYAL PORTABLE TYPEWRITER - FREE PICKUP AND DELIVERY. FREE ESTIMATES
425 San Mateo Ph. S.B. 3769-W

Jewelry of Quality
BUDGET TERMS IF DESIRED
MARELICH'S JEWELRY
SEE LARGE DISPLAY ON OTHER PAGE
630 SAN MATEO AVE. PH. S. B. 4274

Appliance Repairs
MARELICH APPLIANCES
660 SAN MATEO AVENUE
PHONE SAN BRUNO 4274

Sunmaster VENETIAN BLINDS
RUST PROOF ALUMINUM BLINDS
Made to Order
FREE ESTIMATES
Manufactured at 820 San Mateo Avenue
Phone San Bruno 53

Dutch Boy PAINTS
KELVINATOR PRODUCTS
DELTA POWER TOOLS
SPORTING GOODS
HOME WARES
Burdick's Hardware
PHONE 3R44 649 SAN MATEO AVE.

THE ABOVE SAN BRUNO MERCHANTS AND PROFESSIONAL MEN ASSURE YOU OF THE MOST COURTEOUS SERVICE

SHOP IN SHARP PARK

COASTSIDE REPORTER

Once a month at regular meeting of the Firemen's auxiliary a prize is raffled and the lucky winner is the one designated to donate the prize for the following month. The gifts are valuable and useful and worth striving for. The fund from thia project will be used toward Xmas activities.

—o—

Mr. and Mrs. Robert Rentmeester of Pacific avenue are the proud parents of a baby boy, Stephen John, born at Children's Hospital in San Francisco, Tuesday, August 12, 1947 and weighing 7 pounds 8 ounces.

—o—

Mrs. Mervin (Margaret) Henry of San Francisco was a guest at the E. E. Girdler home, Tuesday afternoon of this week. Mrs. Henry was bridesmaid for Mrs. Girdler when she and Gene were married some years ago.

—o—

Mrs. C. Bublak and son "Chuckie" returned the past weekend from Feather River Park, where the two spent a grand week's vacation fishing and horseback riding, and relaxing among the pines. They also visited nearby lumber mills. The two occupied a log cabin, where there were conveniences for cooking. Mr. Bublak (Butch) motored over for the weekend bringing his family back with him.

—o—

See "Where to find it in South San Francisco" and read an offer there of 10 percent discount on all purchases between now and school opening date Sept. 10th. A copy of the ad making this offer is all you need when patronizing this store.

—o—

The Food Sale for the Little Brown Church sponsored by the Ladies Aid last week was an outstanding success, netting more than $60. The food was delicious including homemade cakes, pies, cookies, baked beans, salads, rolls and coffee cakes. Mesdames Larry Larsen, William Kelley, John Derry, Fay West and Russ Gardner were helpers at the sale. Mrs. Margaret Risinger and Mrs. Vesta Sawyer called for and delivered the food to the sale headquarters at the Janovitz store. Thanks to all those who so generously co-operated in making the project such a success.

—o—

Mr. and Mrs. C. S. Douglas and three children, formerly of Martinez in Contra Costa County, where they were residents for about 10 years moved recently into their new home in Pacific Manor. Their daughter Janet is a junior in Jefferson Union High school. Mac is an upper grade pupil and Claudia enters 6th grade this fall. Mr. Douglas is associated with the Todd Company in San Francisco. Although having lived in this locality only since the first of the month, Mrs. Douglas is confident that they will continue to enthuse over their new surroundings, one attractive feature to them being that they are able to see the ocean.

—o—

Mr. and Mrs. Fred Gross and family of San Francisco spent Sunday of last week with local friends, the William Stouts of the J & L Market.

—o—

Jackie Baccigalupi of San Francisco, son of Mr. and Mrs. Lewis B. Baccigalupi is spending a vacation with his grandparents Mr. and Mrs. George Williams of Brighton Road. Jackie is 11 and will enter high sixth this fall.

—o—

Mr. and Mrs. H. L. Arave of 280 San Benito Road, Brisbane, were Sharp Park visitors, Monday of this week, the purpose of the trip was fishing. Mrs Arave dropping in at Cunningham Coffee Shop for lunch and meeting old friends there.

—o—

Mrs. E. A. Inman of Medford, Oregon arrived by plane to visit Mr. and Mrs. Ulick Burke of San Jose, Thursday of last week. The visitor plans to stay until September 1st. Mrs. Burke and guest were old friends and business associates years ago in Honolulu.

—o—

A handmade rug is on display at Janovitz's. Tickets are being sold on this beautiful piece of work, which will be raffled at the dinner to be held for the Little Brown Church early this fall. Your patronage for ticket sales will be appreciated by the members of the Ladies Aid.

—o—

Mrs. Jefferson Walker and children Robert and Marie Eloise returned recently from a wonderful vacation in the Northern part of the state going as far as Paradise in the mountains, Chico and spending five days at Maxwell on the Pearson Dairy Ranch. Here the milking is all done by machinery. Mrs. Walker and Mrs. Pearson are old friends. The children rode horseback, rode tractors and trucks, went swimming, climbed trees and picked and ate their fill of fresh fruit. The Pearsons also have two children about the same ages as Robert and Eloise. The group also attended church in Colusa.

—o—

Mrs. Swen Sillason enjoyed two weeks vacation spent at home on Hilton Way, much of the time working in their beautiful garden. Mr. Sillason was unable to arrange a vacation at this time.

—o—

Mr. and Mrs. E. Novi of County Road are the proud parents of a baby girl born in Children's hospital in San Francisco Saturday, August 23rd at 11:30 p.m. and weighing 7 1/2 pounds. The little mite has been named Margaret Helen.

—o—

Mr. and Mrs. Jake Sawyer of Montarez terrace are as "proud as punch" over their new deep freeze unit located in their garage. It has a one hundred cubic foot capacity and Mr. Sawyer constructed the unit during his leisure hours. Frozen fruits and vegetables will be the order of the day at Sawyers from now on.

—o—

Mrs. C. P. McCarthy, two children Patricia Kathleen and big brother Johnnie and Mrs. J. E. Lockhart were Thursday of last week callers at the office of the Sharp Park Breakers. Mrs. Lockhart is the childrens maternal grandmother and that day was grandpa Lockhart's birthday, Johnnie helping decorate the lovely birthday cake.

—o—

L. T. Berg of St. Paul, Minnesota is visiting in Edgemar at the home of his daughter Mrs. Joe Major, and plans to remain for several weeks.

—o—

The Variety club of Brighton met last week at the Lyle Davis home, guests including Mesdames Buck Meadows, Claude Lawrence, William Kelley, M. Mendonca, Fay West and Russ Gardner. The guests visited and sewed and later enjoyed a delicious luncheon of sandwiches, cocoa roll and coffee.

—o—

Mrs. R. Van Paul of Brighton road and two sons have been visit-

(Continued on page 5)

ELECTRICAL WORK
★
Jobbing etc.
★
"Jim Chambers
★
Bus. Phone Flanders 5-3414
Res. Phone Mission 7-4490

Pete and Anna's
SHARP PARK
County Road at Salada
STEAKS — CHICKEN
Dinner Parties by Appointment
Chef Extraordinary
Phone FL 5-3991

EDGEMAR
Building Block Co.
★ ★ ★
Concrete Blocks, Cement Coloring, White Sand
Stepping Stones and Corner Piers
★ ★ ★
Sharp Park, Calif. Phone FLanders 5-3640

WANTED
USED CARS
SMALLCOMB CHEVROLET
601 El Camino Real — San Bruno — Phone 2684

NOW.. ACME in
1-WAY Glass Bottles
that you don't take back!

A new, less bothersome way of buying sparkling, refreshing Acme Beer. No Deposit ...No Return! Like the Acme Can, simply discard the 1-WAY glass bottle when it's empty!
NO DEPOSIT
It's Here... The Finest ACME ever brewed...
ACME BREWERIES • San Francisco
HIGHLAND BEVERAGE CO.
207 So. Claremont Street — San Mateo, Calif.

Sharp Park
Theatre
SHARP PARK FIREHOUSE
C. R. Bailey, Manager
SATURDAY, Aug. 30th—
NEWS REEL - CARTOON
"DEVIL DIAMOND"

Tex Ritter
"SONG OF THE GRINGO"
SUNDAY, Aug. 31st—
NEWS - CARTOON
"LADY FRISCO"
(A Musical)
"ANYTHING FOR A THRILL"
(Adventure)
MONDAY, Sept. 1—
TRAVEL LOG - CARTOON
"With Love and Kisses"
(Musical)
"WESTLAND CASE"

PEDONE'S
FURNITURE & APPLIANCES
★ ★
SAVINGS — SAVINGS — SAVINGC
Circulating Heaters, low as.....$39.95
Floor Furnaces, Low as.....$63.00
Automatic Water Heaters, Low as $52.50
Save Up To 10%—A Summer Time Savings
Installation Charges Very Nominal
★ ★
Flanders 5-3471 "TERMS" Sharp Park

Shell Service Station
SHELL
Authorized Distributors
INDIA TIRES
1 Year Guarantee
★
90 day Budget Plan on credit approval
Batteries, Tubes, Accessories
GENE & GEORGE
Phone FLanders 5-3980

More Coastside Reporter

(Continued from Page 4)

ing the lattera maternal grandmother in San Jose for the past week.

Ridgley Cummings, public information officer of the State Board of Equalization, called at the office of the Sharp Park Breakers, Wednesday afternoon of this week.

Mrs. M. O. Anderson, now fully recovered from recent illness in Sweden, is awaiting homeward transportation, which is not so easy to secure at present. We shall all be looking forward to her return.

Mr. and Mrs. Russ Gardner of Brighton road and family were recent visitors at the home of the Charles Averiettes in Fairfax, who have a new baby. The Averiettes are cousins of Russ.

Bobbie (8) and Doyle (7) Killgore had their tonsils removed last week. They are the sons of Mr. and Mrs. Ollie Killgore Jr.

The baby clinic, sponsored by the San Pedro P. T. A. of Sharp Park, will be open on the 17th and 24th morning in September from 9:30 a.m. until about 11 o'clock a.m.

The regular schedule for Baby clinic is the 2nd and 4th Wednesdays of every month. Dr. Barrett is attending physician and Mrs. Shields is the nurse.

★

BACK TO SCHOOL

School commences here on the North Coastside on Wednesday, September 10, 1947, the same as the Jefferson Union High school in Daly City.

Chapel of the Four Chaplains

During the height of the war, four Army chaplains, with hands joined and voices lifted in prayer, leaped from the deck of the torpedoed Army transport Dorchester, so that their lifebelts could be used by four GI's. The GI's lived; the chaplains died.

Two of the chaplains were Protestants, one was a Jewish rabbi, and the other a Catholic priest. They thought not at all of the difference in their faiths as they made their heroic sacrific, united in service to their felolw-men.

Two memorials have been conceived to honor their heroism. Last week in New York, a veterans' hospital swimming pool was dedicated in their memory, and funds are being raised in Philadelphia to build a "Chapel of the Four Chaplains", where people of all faiths and creeds may worship.

Great scientific and medical advances are sometimes considered a measure of consolation for war's destruction. The consolation would be greater if war also led men to discover real and enduring brotherhood, so nobly expressed in the common sacrific of the four chaplains.

They gave up their lives as proof that brotherhood and understanding can be man's greatest denominators, irrespective of differences of rites and rituals.

★

If it's very painful for you to criticize your friends, you're safe in doing it. But if you take the slightest pleasure in it, that's the time to hold your tongue.

There is a victory and defeat—the first and best of victories, the lowest and worst of defeats—which each man gains or sustains at the hands not of another, but of himself. —Plato

Letters to the editor for publication are always welcomed. Make 'em short as possible and as aensible as you can.

VISIT EARL and DORIS AT
Cunningham's
CoffeeShop

Luncheons - Dinners
and
A LA CARTE ORDERS
Full course dinner after 5 P. M.
Closed Wednesday Closing Hours
8 P.M. Until Further Notice
PHONE FL - 5-3472

MOTOR TUNEUP—
★ ★ ★
IF YOU HAVEN'T TIME FOR IT THROUGH THE WEEK LET OUR TUNE-UP SPECIALIST DO IT FOR YOU ON
....SATURDAYS....
ALL WORK GUARANTEED
Shell Service Station
Phone FLanders 5-3980

PEDRO VALLEY IMPROVEMENT ASSOC.
ENTERTAINMENT
First Friday in Month
8.30 P. M. BOLTON HALL

REPAIRS on all
ELECTRICAL APPLIANCES
• Quick Guaranteed Service •
Specializing in
REFRIGERATION SERVICE
(Residential and Commercial)
San Mateo Phone 3-9598 - Sharp Park Fl. 5-3828
Standard Appliance Service
SALES 1502 So. El Camino Opposite 15th Ave. SERVICE

LEWIS C. TOMBERLIN
PLUMBING & HEATING
We Serve the Coast With Dependable Supplies and Service
ELECTRIC, GAS AND OIL APPLIANCES
MONARCH, O'KEEFE & MERRITT
Electric, Gas and Coal Ranges
ELECTRIC, GAS and OIL AUTOMATIC HOT WATER HEATERS
FAIRBANKS-MORSE and WESTCO JET and SHALLOW WELL PUMPS
Service and Repair Parts
For ALL Makes of Pumps
Telephone Half Moon Bay 2041
Next Door to the Bank — Main Street
HALF MOON BAY

Where to Find it in South San Francisco
Business and Professional Guide to Progressive Business and Professional Concerns

SPURI PHOTO STUDIO and Camera Shop
•
Specialize In Weddings, Baby Photos, Candid Camera Pictures
•
Family Groups
•
338 Grand Avenue
Phone So. San Francisco 915

GRAND FURNITURE STORE
Home Appliances - Distinctive Furniture
Upholstering and Decorating
365 Grand Ave. Phone So. S. F. 2108

COMMON'S AUTO PARTS
—Parts for All Cars—
Complete Machine Shop
915 Bay Shore Highway Phone So. S. F. 1877
Phone Sundays 4-1412

South San Francisco Tire Service
Re-Capping—Truck & Passenger TIRES
Expert Re-Capping
Complete line of New Tires
409 Bayshore Hi-way Ph. 1960

Giannotti Appliance Store
Repairing of
Sewing, Washing Machines and Vacuum Cleaners
Parts for All Makes

THE GRAND DEPARTMENT STORE
•
Quality School Clothes
For Boys and Girls
Present This Ad And
SAVE 10%
On Whatever You Purchase
•
Between Now and SCHOOL OPENING

BABER BODY SHOP
Complete Collision Service
200 Bayshore Highway Phone So. S. F. 67
South San Francisco

? ?

? ? ?

Mario Volonte
Authorized Dealer
De Soto - Plymouth Motor Cars
Genuine Parts - New Engines
616 Linden Ave. So. S.F. 2120

? ? ?

Reliable Auto Service
USED CARS and TRUCKS
Bought and Sold
Our Prices are Right
901 Bayshore Blvd.
Phone So. S. F. 4101

? ? ?

W. A. Cook & Co.
FUNERAL DIRECTORS
"Our aim is to be worthy of your friendship"
Phone So. San Francisco 370
211 Linden Avenue

FIREHOUSE GOSSIP

QUEEN CONTEST STATUS

	Last Week	This Week
June Alonso	106	123
Harriet Pope	184	251
Louise Sohl	174	213
Betty Clements	59	59

The firemen did their weekly good deed last Sunday by spraying the Sump Hole, near the golf course, with 106 gallons of oil. Any mosquito that escaped that onslaught must have had his sea boots and oil skins on.

The weekly blurb about President Silva of course is that he can't tell a hen from a rooster, but oh, boy does he know his chickens!

Probably the busiest place on the Coastside on Sunday mornings is the Firehouse. What with the new truck being outfitted, the usual lot burning end now with the purchase of paint authorized, painting the building is now in order, we may have to ask the ladies for help yet. Those members of the fire department, who like to howl in the moonlight are advocating just that.

The S.P.V.F.D. has developed a cultural bent. The Firehouse has been leased temporarily to the Sharp Park Theater management until the theater building can be erected Do the kids love it! Reminds us oldsters of the old nickelodeon days.

The Community Building Fund drawing is getting very near. TWO MORE WEEKS. How about a last effort at selling a few tickets to friends and acquaintances? We need a public building, folks. Let's go after it. The two building lots, the combination radio-phonograph and the genuine mix-master will go to their lucky owners on Sept. 6th. Tickets may be obtained at Sharp Park Market, Cunningham's Coffee Shop, Alma's Bakery, Edward's Drug Store in Sharp Park or any store in Rockaway Beach. Also Al and Otto, Dick's Cafe in Sharp Park.

We wonder, who wears the pants, the Fire Department or the Auxiliary? Surprising how many excuses for non-attendance, "My wife won't let me."

Closed Mondays

Other Days Open 6 a. m. And Closes 8 p. m.

Peter's Restaurant
6286 Mission Street
DALY CITY

Don't miss the TIME OF YOUR LIFE
California STATE FAIR in SACRAMENTO
AUG. 28 thru SEPT. 7
NIGHTLY on the MIRACLE STAGE
THESPIANA Gay Musical
with a cast of 100 starring
Rudy VALLEE Joe JESSEL
and big cast, Aug 29 thru Sept. 1
Spike JONES * Tommy DORSEY
Sept. 2-3 Sept. 4 thru 7
HORSE RACING
10 Races Daily • Pari-Mutuels
HORSE SHOW
Nightly • West's Premiere Event
AMERICA'S FOREMOST AGRICULTURAL FAIR!
Fun For The Entire Family

Local Improvements For North Coastside

Three new homes are in the building at Pedro Point, one of the owners is John Spears of Sacramento.

A building is being remodeled to accomodate a general store in Pedro, which will open for business, it is reported, tomarrow (Saturday). Mrs. Kern will operate this new business.

Approximately 100 houses are rapidly reaching completion in Pacific Manor and about thirty families have already moved in and a long waiting list is reported to take the others as fast as completed. On completion of the present buildings the builders of Pacific Manor, it is reported, plan to erect 75 more homes on this fine residential development. Foundations are now being poured for buildings in the new business district adjoining the Coast Highway which will house the merchants for this area.

In Rockaway Beach, E. Nevoli it is reported is in the process of building a restaurant, where Italian dinners will be served.

At the business meeting of the Pedro Valley Improvement Club a permanent building committee was appointed, with Victor Magrin as chairman. This group has full power to act to construct a combination club and fire house.

It has at last emerged from the dream state to a reality. Besides a very substantial building fund, there are esveral good citizens who are forwarding the balance. For the present they wish to have their names omitted. The lots on which the building is to be constructed, are paid for, and cleared nnd ready for building.

This building is greatly needed in Pedro, as our fire-truck has to be parked outside in all kinds of weather. Also, our business meetings and bingo games are held thru the courtesy of Mr. and Mrs. Bolton, and at other times, other members have donated their residences.

A small and faithful group have worked for several years to make this dream come true, and are justly proud of their progress, especially this last year.

★

"If you're offered a second piece of cake, Willie, be a little man and refuse it, just as nicely as your father does."

Willie returned from the party. Fondly, his smother asked, "Did you refuse the second slice of cake, as I told you?"

"Oh, yes mother—just like father does. I just said, "Take that d - - - - suff out of my sight."

★

It is said: "The noblest kind of a dog is the hot dog—it actually feeds the hand that bites it."

FOR ALTERATIONS
STORE FIXTURES FORMICA BAR TOPS
Custom Built Cabinets, Tileboard Kitchens and Bath Rooms
See
HECTOR MARTIN
CONTRACTOR — LICENSED and INSURED
Pedro Valley Phone FLanders 5-3784

Sharp Park Beauty Shop
Old P. O. Building, County Road
—BEFORE SCHOOL SPECIAL—
Machine Cream Oil Permanent Wave $5.00
DeLuxe MACHINELESS $6.00
HAIR SHAPING AND STYLING INCLUDED
—FOR APPOINTMENT—
Telephone FLanders 5-3443

Wander Inn
Pedro Valley-Highway 1

Joe & Maggie
On the Beach . . . Bathing and Fishing
. . . It's Cozy Inside
DANCING EVERY EVENING
Phone FL - 5-3787

CLYDE C. THOMAS
SHARP PARK JEWELER and WATCHMAKER
LOCATED IN M. J. LEATHER SHOP
★ ★ ★
Watch and Jewelry Repairing
Diamond Setting - Engraving
★ ★ ★
—ALL WORK GUARANTEED—

The GREATER CITY LUMBER CO.
. . . San Francisco
(Since 1906)
For the Convenience of Sharp Park and All
COAST SIDE BUILDERS
You can now get Prices from and Place Orders with Our Local Agent
IN SHARP PARK
GEORGE P. ROGERS
250 Paloma Ave. — Phone FLanders 5-3451
★ ★
Main Office and Yards—1994 OAKDALE AVE., cor. Rankin St.
San Francisco 24 — Phone ATwater 2-4180

Glen Park Roofing Company

M. B. Castagnetto
Free Estimates
Bus. Ph. Randolph 5323
511 Vienna Street
Res. Ph. Delaware 7009
175 Dartmouth Street
San Francisco, Calif.

El Camino THEATRE
San Bruno, Calif.
SUNDAY, Aug. 31 MONDAY, Sept. 1 TUESDAY, Sept. 2
"IVY"
Joan Fontaine — Herbert Marshall
"KING OF WILD HORSES"
Preston Foster — Gail Patrick
★ ★ ★
WEDNESDAY thru SATURDAY, Sept. 3, 4, 5, 6—
"WOMAN ON THE BEACH"
Joan Bennett — Robert Ryan
"HONEYMOON"
Shirley Temple — Franchot Franchot Tone
SEPTEMBER 1—LABOR DAY—CONTINUOUS PERFORMANCE
Doors Open 12:45 P. M.

BRUCE B. McINTYRE
Real Estate
LOANS INSURANCE
Telephone FL - 5-3813

Dawn Bakery

QUALITY - VARIETY
GOODNESS
and OVEN FRESHNESS
BUY THE BEST—WE DO
Phone 2309 427 San Mateo Avenue
San Bruno, California

Benefit Yourselves Shop In San Mateo

Jolin Furniture Co.
WINDOW SHADES
Linoleum - Congoleum Rugs
New and Used Furniture
214 B St. Phone S. M. 4-0209
SAN MATEO

LOEWE & ZWIERLEIN
DEPT. STORE
BALCONY KNITTING DEPT.
Large Selection Waste Paper Baskets and Inexpensive Unusual Gifts
317-325 B Street
SAN MATEO

LOEWE & ZWIERLEIN
FURNITURE DEPT.
326 3rd Avenue

Williamson-Benner
HOMEFURNISHERS
1398 STREET • SAN MATEO

POPE'S DRUG STORE
PERFUMES - STATIONERY
PRESCRIPTIONS
THIRD & B STS.
SAN MATEO

STATIONERY
OFFICE SUPPLIES
RUBBER STAMPS
SHEET MUSIC
LEATHER GOODS
GOLD STAMPING
SCHOOL SUPPLIES
McCORDS
Stationery — Office Supplies
243 B St. San Mateo, Calif.

CHURCH SERVICES

Catholic Services

At Rockaway Beach Church every Friday from 10:45 a. m. to 11:45 a. m. religious instructions to the children by the Sisters of the Holy Family.

At Sharp Park in the Firemen's Hall, every Friday from 9:30 a. m. to 10:30 a. m. religious instruction.

At Rockaway Church, every Sunday at 10 a. m. Mass with singing and sermon by the clergy of Colma Parish.

Christian Science Churches

"Christ Jesus" is the subject of the Christian Science Lesson-Sermon for Sunday, August 31, with the Golden Text from John' "God sent not his Son into the world to condemn the world; but that the world through him might be saved" (3:17).

Included in the sermon are these citations:

John: "And the Word was made flesh, and dwelt among us, (and we beheld his glory, the glory as of the only begotten of the Father,) full of grace and truth" (1:14).

"Science and Health with key to the Scriptures" by Mary Baker Eddy: "Christ, Truth, was demonstrated through Jesus to prove the power of Spirit over the flesh,—to show that Truth is made manifest by its effects upon the human mind and body, healing sickness and destroying sin" (p. 316).

★

Ocean Shore Parish

The Little Brown Church by the Sea.

H. D. Harkins, Minister

Morning Worship 11 a.m., Special music.

Pastor's Sermon Theme, "The Will of God for the Working Man."

Bible School Classes for all grades 9:45 a.m.

Evening hour of song, 7:45 p.m.

Pastors Sermon Theme—"Full of Life By the Sea."

Prayer and Fellowship Wednesday, 7:45 p.m.

The Radiant House of Prayer with a hearty welcome for alll.

More About—
JUNIPERO SERRA BLVD.
(Continued from Page 1)

Serra extension as a new through traffic highway, Campbell said, the commission was unanimous in its opinion that another north and south highwy was needed.

To ilustrate the need of speedy action in planning such a highway he said, he has aproved plans for a new subdivision west of Redwood City, through which the line for the Junipero Serra extension, as now drawn, would go. If the extension was built, he said, several houses that might meanwhile be built in the new subdivision would have to be acquired by condemnation at added cost to the state or counties constructing the highway.

More About—
STATE BEACH PARKS
(Continued from Page 1)

uerial views, and other statistical data.

The need of early acquisition of the property has been emphasized by the increased development of the Coastside and the growing popularity of state parks.

When the state takes over the beaches, it was reported, it will institute immediate improvements such as sewage facilities, access roads, and parking areas.

The specific beaches and properties were selected for their particular advantages such as sun-bathing, fishing, swimming and their great diversity of scenic beauty.

Girdler Glass

Hilton Way
Sharp Park, Calif.
GLASS OF ALL KINDS GLAZING
Phone FL - 5-3636

SUBSCRIBERS' SERVICE

For Sale—Siamese Cats, 1 male and 2 females. D. E. Heazlit, Edgemar. FLanders 5-3608.

For Sale—Chevrolet, 4 door sedan, A-1 condition, overhauled, new tires, new clutch, brakes relined. Ready to go. Priced right. See it any evening after 7 p.m. or any Saturday or Sunday afternoon. Swen Sillison, 110 Hilton Way, Sharp Park, Calif.

For Sale—Attractive Gas Log, almost new, used only two months, $40. Call evenings 160 San Jose avenue at Walker home.

For Sale—1 roll chicken wire, new. 2nd hand lumber, various sizes. Pete and Anna, Flanders 5-3991.

For Sale—1935 Tudor Sedan, 6 cylinder Oldsmobile, new tires and tubes, body and engine in good condition. See it at home of H. L. Stevens, 395 Carmel avenue. Flanders 5-3424.

Wanted—Woman to help with housework one day each week. See Bernice Ennor or Phone her FLan-

NOTICE OF INTENSION TO ENGAGE IN THE SALE OF ALCOHOLIC BEVERAGES

August 22, 1947

To Whom It May Concern:

Notice is hereby given that fifteen days after the date posted, the undersigned proposes to sell alcoholic beverages at these premises, described as follows:

BOX 50, ROCKAWAY BEACH, SAN MATEO COUNTY

Pursuant to such intension, the undersigned is applying to the State Board of Equalization for issuance on original application of an alcoholic beverage license (or licenses) for these premises as follows:

ON SALE BEER AND WINE

Anyone desiring to protest the issuance of such license (s) may file a verified protest with the State Board of Equalization at Sacramento, California, stating grounds for denial as provided by law. The premises are not now licensed for the sale of alcoholic beverages.

(Name of Applicant)
JAMES J. ALEX

Phone San Bruno 39
San Bruno Pharmacy
O. H. KNOWLTON
Proprietor
601 SAN MATEO AVE.
SAN BRUNO, CALIF.

GIRL SCOUT NEWS

Anna Mendonca, Claudell Lawrence, Theresa Tuohy, Margaret Raver and Catherine Culver left Aug. 24th for a week's camp at La Honda.

The girls will return Aug. 31st.

The troop presented their former leader Mrs. Jewel Silva on her birthday, the 21st of August, a three pound box of candy.

LIBRARY HOURS FOR ROCKAWAY BEACH

Monday—7 to 9 p.m.
Wednesday—3 to 5 p.m.
Friday—3 to 5 p.m. (during vacation).

CLASSIFIED ADS

For Sale—1 model A coupe and 1 1936 Terraplane 4 door trunk sedan. Both cars in good condition. Will sell separately or together. Dealers, please do not call. See cars at Watsonia Auto Court, cabin No. 1, Saturday or Sunday. For further information phone FLander 5-3611.

Rockaway Cafe

AT THE BEACH
Rockaway Beach, Calif.
Steak Dinners, Chops, Delicious Hamburgers, Hot Dogs, Special luncheons and dinners can be arranged.
Dancing every Saturday night
PHONE FL - 5-3433

ALEX'S SEA FOOD and CREAMERY

Fish Dinners—
Cocktails - Short Orders—
Steaks, Chops etc. —
Fountain Service
OPEN DAILY UNTIL 12M
Rockaway Beach, Calif.
Phone FL 5-3412

Phone FLanders 5-3641
SANDERS SHEET METAL SHOP
BLOWER, GRAVITY, FLOOR FURNACES
And WATER HEATERS
KITCHEN VENTS & FANS
ALL VARIETIES OF METAL WORK
Now located next door to Cunningham Coffee Shop . . . Sharp Park, Calif.

Alex's Barber and Beauty Shop
(Formerly Catherine's Beauty Shop)

MEN'S, WOMEN's and CHILDREN'S HAIRCUTTING
MACHINE and MACHINELESS PERMANENTS
Finger Waving — Hair Tinting — Manicuring
Rockaway Beach, Calif.
Telepohne Flanders 5-3442

If I give in to my desires I will soon give up to them.

Rockaway Quarry
ROCKAWAY BEACH, CALIF.
ROCK - SAND CEMENT and Top Soil
Phone FL - 5-3456

W. C. LASSWELL AND CO.
Mortician
6154 Mission Street
DALY CITY, CALIF.
JUniper 7-0670 and JUniper 5-0610

Rockaway Beach Service Station
Michael Guagliardo
UNION OIL and GAS
LUBRICATION - CAR WASHING AND POLISHING - SIMONIZING
ACCESSORIES
Telephone FL - 5-3970

--SALE--
ELECTRIC HEATERS, LAMPS, TOASTERS
COFFEE MAKERS, HOLLYWOOD BROILER, IRONS, CLOCKS
RAZORS, BED LAMPS, HEATING PADS, RADIOS
and many other articles
NEW APEX VACUUM CLEANERS—Tank and Upright
Wiring in Accordance to National Electric Code
SHARP PARK ELECTRIC
SALES and SERVICE
Closed on Wednesdays
San Francisco Highway No. 1 Phone Flanders 5-3446

Junipero Serra Hospital
COLMA, CALIFORNIA
Dr. L. A. Drees
Briggs Street Phone RAndolph 9569

JANOVITZ'S
General Merchandise
SOMETHING NEW IN EVERY DEPARTMENT
Agents for P. G. & E. S and H Green Stamps
Phone FL 5-3822 1107 San Francisco Blvd.
Sharp Park, California

Mission Paint Store
QUALITY
PAINTS — VARNISHES — SUPPLIES
Lacquers - Wallpaper - Floor Waxes
Floor Sanders - Polishers - Sprays for Rent
6283 MISSION STREET
Opposite the Bank
JUniper 5-2553 Daly City

J. & L. MARKET
Groceries - Meats - Fruits - Vegetables
S & H GREEN STAMPS
Phone FL 5-3996 Free Delivery

Mr. and Miss Teen Age

(By Helen Plute)

Some of our local boys, who used to pitch hay are now pitching "Woo" (and not to horses). Gil Thompson seems to be enjoying the company of ever popular Dott

Probst and vice-versa. Looks as though Jerry Regan is keeping it in the family escorting his ex gal f iend's cousin Ella Ann, here and there. Setting on top of the world are Frankie and Frank. And why n t? Look at that convertable Frank is sporting around these grand days. Speaking of cars, have you noticed that contraption Beanie has been proudly (?) driving around these days? If "Beanie" wants to gn to Rockaway fur coffee he has to park it here and hitch hike a ride. Why don't you get a good car like mine, "Bean'e"?

Babs and Babe don't seems to be the couple they used to. What's wrong, kids? Is being single that much fun that you aren't going back together? If you don't mind my saying so, it just doesn't seem right not seeing you two together. And whnt is this about Audrey and Benny? Is the break-up final? If the situation keeps up as in, Jackie and yours truly will be starting n "Bachelor Girls 'Club." Any of you girls, who are wearing hearts on your sleeve care to join us? If the fellows can do it so can we. One romance that hsan't gone on the rocks is the one between Connie and Carol. Keep up the good work kids.

Baby oil can be used for many nurposes, I've heard of people using it to clean their shoes, but never have I heard of using it on horses. Red Perry uses it on his horse to make it glow in the dark.

Who caught the brides bouquet at Sis's wedding last Fridny night? Was it Norma or Dickie? Anyhow Norma has possession of it. Will tradition be followed is the question?

Fire Prevention Paid Dividends

Whnt careful planning against the possibility of fire can accomplish was dramatically demonstrated in Los Angeles harbor in late June when a tanker which had just taken aboard nearly 3,000,000 gallons of fuel blew up at the dock.

Billowing flames instantly spread to near-by shore installations. The intense heat blistered paint on several oil tanks on a 30-nere tank farm belonging to the Shell Oil Co. Had the tanks blown up, devastation would have been wreaked throughout the entire heavily-populated Los Angeles-Long Beach harbor area.

However, the tanks weer equipped with waterspouts on top, and these prevented further explosion. Thus, one precaution was responsible for saving lives and tremendous property damage.

This is the way scientific fire prevention stands between the community and catastrophe. The kind of planning which led to the installation of protective devices on oil storage tanks can be applied to every home and every business. In most instances, adequate precautions are simple, and require little time or money. The man who fails to plan against fire is inviting disaster.

DAVIES VARIETY STORE

Truman Message to Sons of Italy in America Convention

President Harry Truman has sent a message of commendation to the Order of Sons of Italy in America, now in the midst of their annual national convention in the Fairmont Hotel, San Francisco.

The message, addressed to Superior Judge Felix Forte, of Belmont, Mass., national leader of the patriotic, fraternal order, reads:

"I wish to take the occasion of the national convention of the Order of Sons of Italy in America once again to express my good wishes to this organization.

"Americanism of Italian origin are proving in peace as they did in war their loyal devotion to this country and to its interests. I know that the Order Sons of Italy in America can be relied on always to play its part in the great post-war America, and in America's cooperation with the other free peoples of the world.

Very sincerely yours,
Harry Truman."

Launderette Opens In San Bruno

Mr. and Mrs. E. H. Wagner, owners of the new Launderette, 482 San Mateo avenue, opened the business last Wednesday, Aug. 20th and they invite the public to inspect their new establishment.

Equipped with 20 new Bendix washers, an investment of over $10,000, the Launderette is open for the convenience of housewives who have no washing machine at their disposal. With the new Bendix washer the service they give is completely automatic—washes, triple rinses and damp-dries your clothes in a few minutes or while you do your shopping.

LAW ENFORCEMENT ACTIVITIES HERE

Local police are to be commended on their vigilance in stopping unlawful shooting along the highway every weekend, the Daniel Boones of San Francisco carrying

their rusty trifles, come to the wilds of San Mateo County, Coastside to display their markmanship to their girl friends and pick the highway right of way as their rifle range. They find an unwelcome audience in our local police for this dangerous practice has resulted in many accidents and near accidents and is a great safety hazard.

Local police are convincing them that the war is over. Dumping garbage along the ocean shore highway by San Franciscans and others la also being stopped. We wonder how these law breaking garbage dumpers would take it if their neighbors dumped garbage over their back fence. WE DON'T LIKE IT EITHER!

Local police hauled a man ashore and gave him first aid. His bont, propelled by an outboard motor, capsized about 150 yards off shore at Sharp Park. The man, who gave hia name as R. C. Raulins of 114-41st Avenue, San Mateo, was exhausted when reaching the shore, where he was helped by Police chief Walters.

After Raulins was given first aid treatment and had rested sufficiently he was nble to proceed to his home.

• AUGUST SALE NOW ON! •

KIRKPATRICK'S

COMPLETE HOME FURNISHINGS

"Where QUALITY Is Higher Than PRICE"

Phone San Bruno 2822 441 San Mateo Avenue

Free Delivery SAN BRUNO, CALIFORNIA Easy Terms

FRISCO MARKET

F. LANDI

FRESH FRUITS AND VEGETABLES

Fresh Meat Tuesdays and Fridays

DELIVERY ONCE A DAY—4:30 P. M.

PHONE FL - 5-3484

Frank Edwards PHARMACY

★ ★ ★

OPEN DAILY—11:15 A. M. to 6:15 P. M.

★ ★ ★

—PRESCRIPTIONS—

★ ★ ★

SHARP PARK, CALIF.

Phone Flanders 5-3800

SHARP PARK GROCERY

DICK PLATE & SONS

Fancy Groceries — Delicatessen

LIQUORS - BEER - WINE

Frozen Foods - Ice Cream - Meat - Poultry

FREE DELIVERY

Open Daily, Including Sundays from 8 a. m. to 8 p. m.

Saturday 8:00 a. m. to 10:00 p. m.

COUNTY ROAD PHONE FL - 5-3422

Are Your Dogs Barking?

SEE PISANI THE SHOE DOCTOR

—GET THOSE WORN SHOES REPAIRED—

—also—

SADDLES, BRIDLES, BELTS and PURSES Made to Order

Expert Taxidermy a Specialty

M J LEATHER WORKS

MYRTLE and JOE

SHARP PARK - - - - CALIF.

P.G.

No more of this!

No more fumbling with your house key because inadequate wiring failed to include a switch-controlled light for a dark porch.

No more complaints from the lady of the house who plaintively asks,

"Why didn't we put in enough electric outlets so I can use my vacuum cleaner or electric toaster without a bothersome tangle of cords and wobbly plugs?"

Yes, Adequate Wiring brings the convenience of plenty of outlets properly placed. It brings more light switches. It means more wiring circuits of large enough wire (at least size 12) to deliver full power electricity.

Insist on Adequate Wiring in the home you buy or build.

P·G·and·E·

PACIFIC GAS AND ELECTRIC COMPANY

SHARP PARK BREAKERS

AND FIRST TOWNSHIP NEWS

Vol. No. X—No. 39 Sharp Park, California, Friday, September 5, 1947 Price Ten Cents

Sewer and Water Main Construction to Begin

With the starting of the sewer and water mains construction at approximately the same time, possibly next week, a situation arises, which was not planned, but which is the result of the water construction being delayed in starting because of a pipe shortage.

This situation, however will be an advantage to local residents as the streets will not be dug up for as long a period as would have been the case had the water mains construction been started when the contract was let.

When these jobs get under way a water main may be broken at any time, causing water to be shut off. Residents should keep this in mind and store up water for emergencies, which are almost certain to occur. FILL A BARREL OR OTHER CONTAINERS AND BE PREPARED.

This work will take approximately four months to complete, but when improvements are finished all will have water and proper sewer facilities. This work may result in some inconvenience, which it is hoped will be taken in the right spirit.

★

Warren Maps Steps to Curb Gangster Influx

Governor Warren announced he will call a "general crime conference" at Sacramento this fall to discuss means of combating the invasion of the state by eastern racketeers.

The federal bureau of investigation and law enforcement officials of federal, state, and local levels will be invited to take part in the conference, Warren said.

He said he had not decided exactly when to call it, but that it would be "sometime this fall."

The governor's announcement followed a three-way exchange this week by Warren, Senator Sheridan Downey and Attorney General Fred N. Howser. Downey charged that racketeers were settling in California in large numbers. Howser challenged Downey to 'name names and places" but Warren then said he agreed with the Senator.

Warren told reporters that "anyone who has given any thought to the subject—who has even read the newspapers—can see that there is a movement westward of organized criminals.

"Many," he said, "have taken up residence in California and gone into what seems to be legitimate business as a blind for underworld activities."

The crime conference, he said, will take up in addition to the organized crime situation problems of the criminal law and its application, juvenile delinquency, parole and probation and "community conditions" that create criminals.

Taking a leading part in the conference will be the five "crime commissions" that Warren has announced he will appoint when legislation authoirzing them becomes effective September 19. One of the commissions will devote itself exclusively to organized crime.

A reporter asked the governor if he knows of any underworld characters who have come to California other than Benjamin "Bugsey" Siegel, who was assassinated in Beverly Hills, and a few whose names have appeared in print.

"I know of lots of others," the governor answered. "I have talked with chiefs of police and sheriffs and they have mentioned specific individuals. It is not my job to name individuals."

PEDRO FIRE DEPT.
FL 5-3718 or FL 5-3786

Police Department
1. Harry Walters FL 5-3406
2. W. E. Cox FL 5-3775
3. Ed Young FL 5-3621

FIRE CALLS DAY OR NIGHT
Dial Operator
FL 5-3611
or
FL 6-3636

Local Schools Open Wednesday, Sept. 10th

San Pedro Elementary School here in Sharp Park and Rockaway Beach school open Wednesday of next week, Sept. 10, 1947. Teachers for Sharp Park are Robert Siebert, upper grades; Dolores Jackson, intermediate and Mary Drury, primary.

For Rockaway Beach the teachers are Grace Adams, upper grades and Inga Probst, lower grades.

A few minor repairs were made to San Pedro school, but due to the fact of a building to be built in the not far distant future, every effort has been made to keep expenses down pending the new project.

Rockaway Beach school underwent considerable repairs and improvement, including new lighting fixtures, drinking fountain, a wash basin upstairs and repairs to doors, stairway and rest rooms.

Members of the schoolboard of San Pedro school are Al Janovitz, clerk; Julie Rueckert, chairman and Alma Bublak, trustee. Those for Rockaway are W. S. Bolton, Hertha Rich and Frances Edminster.

Due to increased population in this North Coast area, there will no doubt be an unusually large enrollment in both elementary schools.

★

Get Ready For Winter

Summer and early fall are the times for preparing homes for winter—with especial attention paid to the elimination of fire hazards.

One of the major causes of home fires is defective heating units, ranging all the way from oil stoves to central heating systems. Even the best of appliances become worn. Flues and chimneys become filled with soot. During the war, it was often impossible to adequately maintain heating plants due to shortages of parts and labor. There are still shortages, but not as severe as in the immediate past. The money spent will pay tremendous dividends in safety and security.

Faulty electric wiring is still a major destroyer of homes. Important repairs should be made by a qualified electrician. Frayed cords should be replaced. Then, when your electrical equipment is subjected to the heaviest use, it will safely carry the load.

Lastly, during the pleasant weather, homeowners should carry on a rigorous campaign to rid their property of junk. Thousands of fires have originated in attics and cellars and closets filled with old clothes, furniture, magazines, etc. Many fires have resulted from improper storage of paint, gasoline and other inflammables. A clean and orderly house offers fire few opportunities.

★

Local Theatre Expects First Run Pictures

Local theatre manager G. R. Bailey was advised by Warner Bros. that they plan to put on first run pictures here in Sharp Park.

Due to the drawing for the Firemen's Queen Contest previously scheduled at the Firehouse for Saturday evening of this week, Sept. 6th, there will be no movies Saturday night. See ad elsewhere for matinee and evening movies for Sunday the 7th.

★

LOCAL MAN INVOLVED IN AUTO-MOTORCYLE CRASH

In an automobile crash in San Mateo over the holiday week-end, reported at 10:40 p.m. Sunday, at Indian Avenue and Fremont street, Frank Myron Yorks, 22 of Sharp Park was west bound. Fred C. Sage, 19, of San Bruno was going east, operating a motorcycle. Sage was attempting a left turn into Fremont at the time of impact. Both he and his companion were thrown from the motorcycle. Carter, the passenger, was held for x-ray at Mills hospital to determine possible leg and hip injuries.

OUR STATE GOVERNMENT

GEORGE R. REILLY
STATE BOARD OF EQUALIZATION

The 97th anniversary of California's admission to the Union comes next Tuesday, September 9th, and since this great event is closely tied up with the development of our constitution I would like to discuss it today.

As all Californians know, public offices of the state and state institutions, including the state university and all public schools, are closed by state law on the ninth day of September of each year and the day is officially known as "Admission Day."

California was admitted directly as a state, without ever having been a territory. But the process was not as simple as it sounds.

California was neither a state nor a territory, but a Mexican province recently ceded to the U. S., when the delegates to the constitutional convention met in Monterey in September, 1949.

The delegates were at first undecided whether to form a territorial government or draw up a state constitution. But in the early days of the convention it was apparent that sentiment for immediate statehood was strong. A large majority of the delegates voted to proceed at once with a state constitution.

They finished their work on October 13, 1849 and as they were putting their signatures to the constitution the fort at Monterey fired a 31 gun salute. There were only 30 states in the Union at that time and the delegates let out a great cheer when the 31st gun—the first gun for California—was fired.

But nearly a year was to pass before California became a state.

It was a busy year for Californians, who proceeded to adopt the new constitution by an overwhelming majority of the voters on Nov. 13, 1849. They elected Peter H. Burnett the first governor and set up a temporary state capital in San Jose.

It was a year of bitter and prolonged debate back in Washington over whether or not to admit the new state.

Hub of the debate was the question of slavery.

The California constitution submitted to Congress stated bluntly that slavery would be forever prohibited within the borders of the new state.

At that time there were 30 states in the Union, 15 free and 15 slave. California's admission would upset the baalnce.

A brilliant Southern orator, Senator John C. Calhoun of South Carolina, led the fight against admission, prophesying civil war if California became a state. Opposing Calhoun was another great orator, Senator Daniel Webster of Massachusetts.

Holding ground in the struggle between Webster and Calhoun was Senator Henry Clay of Kentucky, known as the "Great Compromiser."

In the end Clay threw his weight toward California's admission and on August 13th the Senate voted approval. The House followed suit on September 7th and two days later, September 9th, 1850, President Millard Fillmore signed the bill and California became the 31st state.

Thus we see that even during the very first days of her political life California was a pivotal point around which the future of our great nation was balanced.

As California went in those early days of debate over slavery, so went the nation. In my opinion we are still the pivotal point when it comes to making great national decisions. We Californians can proudly say that California leads the way.

Important Notice!

During the period of water and sewer main constraction it is advisable that every home have a few buckets of water in storage to prepare for unforeseen periodical shut-offs.

Harriet Pope Wins in Spirited Queen Contest

Final Approval Given Wests Defense Treaty

American conference formally approved last week an historic treaty of defense pledging the United States and 18 other American republics to use their armed might against aggression anywhere in the Western hemisphere.

A plenary session of the conference approved the accord designed to protect the security of the entire hemisphere from pole to pole and from Greenland to the Aleutions.

The 17 principal articles had been accepted individually only two weeks after the various foreign ministers and their advisors commenced their momentous conference in the palatial Quintandinha hotel.

Describing the treaty's significance, Bolivian Foreign Minister Luis Fernando Cuahalla said: "Armed attack which on many historical occasions has meant war should be placed under severe control and under collective action if we are to give a feeling of genuine security to our peoples."

He added: "How many times has humanity degenerated into disaster for not having warded off and counteracted (aggression).

The final problem interpreting treaty-defined measures against aggression was solved cordially. Argentina's delegate, Pascual La Rosa, rushed across the room to embrace United States Sen. Arthur H. Vandenberg (R.-Mich.) amid applause. He said the U. S. and Argentina agreed on the problem.

Only a few hours before, in the committee on aggression, they had exchanged sharp words over whether collective armed action would be called for if U. S. forces were attacked outside the Interamerican security zone.

One treaty article provided for such action in event of invasion of a region under "effective juridiction" of any American state. Argentina asked if this included the U. S. Zone in Germany. She offered an amendment to limit joint armed defense to the security zone.

Subsequent heated debate wound up in withdrawal of the Argentine amendment and unanimous adoption of Mexican compromise proposal under which only consultation would be resorted to in case of invasion of American controlled territory elsewhere than in the Interamerican zone. The Mexican amendment was in line with Vandenberg's interpretation.

FRONT—

★

Paul Farrell of San Francisco, his dnd E. E. Farrell and ye publisher took a Sundny morning drive to Half Moon bay along Ocean shore highway returning by way of Skyline.

Harriet Pope was one of the happiest of queens, as she was proclaimed the winner of the Building Fund Contest sponsored by the Sharp Park Volunteer Fire department, the final votes counted and the contest of three month's duration closing at 11 p.m., Tuesday evening of this week.

The Building Fund committee, including C. R. Brown, chairman; Joe Savelli, Gil Schryver, N. F. (Chris) Christman, Tom Johnston and Ed Lohrer, with Rev. H. D. Harkins serving as referee, gathered at the Brown home on Paloma avenue to canvass the votes. Even during the counting candidates for the two highest contestants Harriet Pope and Louise Sohl and their friends were out selling tickets up to the very hour of eleven. A group sponsoring Louise Sohl motored as far as Half Moon Bay and came back with a hundred or more votes, arriving one minute past the closing hour, however the additional number of votes they brought were not sufficient and Harriet Pope was declared the winner. The aforementioned group included Hilda Girard, Frankie Gracia, Helen Plute, Norma Dillworth, Jeanette Cuthbertson, and Jackie Coudurier. These young people are to be commended for their all-out efforts in behalf of their favorite candidate and for the fine manner in which they accepted the defeat of their nominee.

Harriet Pope will receive $50 from S.P.V.F.D. for a complete new outfit and will preside over the Firemen's Dance at the Firehouse tomorrow evening (Saturday). The drawing for the three prizes will be made by Queen Harriet in person, the ticket stubs having been placed in a sealed can for safe keeping. The first ticket drawn will win for its owner the two lots, the second ticket the radio-phonograph and the third the mix-master. This drawing will take place at 10:30 and noone can afford to miss the excitement and fun in store for those who attend this gala community party. Alonso's orchestra will furnish the music and refreshments of fireburgers and firehouse coffee will be served. Admission fee will be 60 cents.

Sometime during the afternoon of Saturday (tomorrow) the Fire department will stage a parade, featuring Queen Harriett and her court of charming girls.

At a special meeting of Firemen, Tuesday evening of next week a financial statement of the contest will be prepared for publication in next weeks issue of the Sharp Park Breakers.

It has been suggested that other organizations take up where the Firemen left off and continue the good work already started to raise money for a Community Center. The firemen have done a wonderful job and need the co-operation of everyone in this locality to complete their worthy project.

"Watch Out For Children, Its Back To School" Is Warning Cry in Accident Prevention Program

The warning cry of "Back to School, Watch Out for Children," is now being heard throughout California, according to an announcement from the Department of Motor Vehicles as the American Legion pledged its support to a joint accident prevention program to continue during September.

Formal approval of the plan was voted at the last meeing of the Legion Executive Committee and conferences on details have been held by Edgar E. Lampton, Director of Motor Vehicles, and W. A. Huggins Legion Safety Chairman and Chief of the State Bureau of Accident Prevention. All of the 819 posts of the Legion in California will be brought into the picture to cover every school in the state, Huggins advised Lampton.

"The first part of each school year is the most dangerous, and we want to warn everyone to be alert at all times when children may be going to and from school or and to from playgrounds," Lampton announced. "The Highway Patrol will pay particular attention to schools in unincorporated areas and we know other law enforcement agencies will be active in cities and towns."

Lampton urged parents to warn their children of highway dangers while walking or riding bicycles.

Census in S. S. F. May Show 18,000

The special census now underway in South San Francisco is expected to show a population of 18,000, an increas of over 11,000 since the last regular census in 1940.

The 12 census takers are counting all residents alive at the census deadline, 12:01 p.m., Aug. 25. Babies born after that deadline will not be counted, but persons dying, who were alive previous to the deadline, will be counted among the living.

A special census taken in 1944 showed a total population of 11,004 for the city.

Sharp Park BREAKERS

FIRST TOWNSHIP NEWS
A Newspaper of General Circulation
Sharp Park, San Mateo County, California

M. LARUE PITSCHKE, Editor and Publisher Phone 5-3611
Serving Pacific Manor, Edgemar, Vallemar, Rockaway Beach and Pedro Valley.
$2.50 Per Year.....Six Months $1.50
Entered as second-class matter, November 17, 1939, at the Post-office at Sharp Park, California, under the Act of March 3, 1879.

NATIONAL EDITORIAL ASSOCIATION 1947 Active Member

WHERE'S THE BRAKE?

We warmly applaud Attorney General Clark's order for criminal prosecution of "conspiracies to maintain or to increase present prices." But we doubt if it will cut our living costs very deeply. Some price gougers may be jailed, others made cautious. But you cannot sweep back the ocean with a broom.

The basic cause of inflation is shortages. And the chief conspirators behind the shortages are named War and Weather. Alarm in Washington about a new price spiral centers on increasing prospects of a short corn crop. Coal and steel prices are going up by arrangement, but would feel the brake of consumer resistance, had not war-caused demand exceeded supply. So, too, with wages.

Clearly good results might follow a vigorous investigation of prices that are out of line. But these are mostly waves on top of a rising tide.

The tide represents accumulated needs and purchasing power. Unparalleled domestic demand, dammed up by the war, plus tremendous demands from abroad to combat hunger and repair war damage—these are the great forces behind high prices. The tide will continue to rise until supplies are increased to meet the demands.

Can nothing be done? Of course something is being done. The first hope is for increased production. The sectors where prices have been checked are those where production has caught up. The productivity of labor is reported on the upgrade. This will permit some employers to absorb wage increases and halt the wage-price merry-go-round. In other cases unions are showing more restraint about demanding wage increases. And although many profits are still excessive, certain producers, wholesalers and retailers are making a new effort to operate on a smaller margin of profit.

What more can be done? Consumers can help by wise self-denial. Much of this is automatic. A large part of the disgusting luxury buying of wartime has already stopped. And many people are postponing purchases long planned. This is not a happy business. It means that producers have priced themselves out of a market, that the potential level of consumption, production, and employment has been reduced. But purchases postponed now may come later at a time to check a disastrous drop. They can help to level out the business cycle.

Can the Government do anything? I cannot now restore price controls. It can curtail its own spending. It can launch investigations to expose profiteers. Such a move as the Attorney General has just taken should be backed up with energetic action by the lethargic Congressional committees charged with investigating the high cost of living. This situation involves not merely the current annoyance or hardship caused by high prices; it may easily decide how successfully the American way of life is going to meet the world-wide challenge of Communism.

—From C. S. Monitor.

★ ★ ★

DON'T LISTEN

You may go through this world, but 'twill be very slow
If you listen to all that is said as you go;
You'll be worried and fretted and kept in a stew,
For meddlesome tongues must have something to do,
For people will talk, you know.

—Samuel Dolge (1868).

RABBITS
—FRIERS and ROASTERS—
Young Rabbit Meat—GOOD EATING
Friers (dressed)....55c lb. Friers (live)... 35c lb.
Also Breeding Stock — White New Zealand and Flemish Giants
LINDA VISTA RANCH
Pedro Valley, Calif. Phone Flanders 5-3432

DICK'S CAFE

DINNERS — COCKTAILS

Otto Herling and Al Sohl
Proprietors
NEW CHEFS Bill and Ruby Serve
TASTY FOOD
"Where old and new friends meet"
County Road at Paloma avenue
Sharp Park, Calif.

FIREHOUSE GOSSIP

The big news this week of course, is the big drawing at the Firehouse dance on Saturday, Sept. 6, 1947.

Tueaday was the night the votes were counted and the excitement added a few more gray hairs in the collective heads of the committee. Ed Lohrer says he thinks his head will grow out white after this.

The teen-agers were out in force and a good share of any success of this venture goes to them.

—★—

Ed Young our distinguished looking custodian, complained of a severe toothache this pnat week until he pulled his teeth out and shook pebbles out from under his plates.

—★—

The District Commissioners signed their first warrants Tuesday.

—★—

Don't forget the Firemen's Dance Saturday, September 6th. Admission 60c. All profits from this dance go toward the building fund. The drawing for the two view lots, radio-phonograph combination and Mixmasten will be held at the dance at 10:30 p.m.

—★—

The District Commissioners ask that parents keep their children from following the fire trucks when they are going to a fire. Equipment and Firemen going to a fire are in a hurry and children running after the trucks are in dnnger.

—★—

The boys were rather divided in opinion over the results of the test of the new air horn last Sunday. The majority believe that it was good. The vote was almost unanimous though to call it the "Big Burp."

—★—

Has anyone in Sharp Park missed a story by "Smithy" of the local firm of Marlette & Smith? The latest one about the taxi-driver took the Coastside by storm. If you haven't heard it, inquire.

—★—

Curb Line, Danger Line

Consider the curb line your danger line when you're walking, the California State Automobile Assn. advises. Always look both directions and be sure the way is clear before you attempt to cross a street or highway.

LEGAL

INTENTION TO SELL
AT PUBLIC AUCTION

At 10 A. M. on September 27, 1947, that certain 1934 Ford V-8 Coupe, Engine No. DMV-8088, California License No. 70 C 261—1946 is to be sold to satisfy lien held by Marlette & Smith, Sharp Park, California.

Signed: Marlette & Smith

EXCAVATING
GRADING
Loam - Fertilizer
JOHN NOLAN
Phone FL 5-3611

INSURANCE
(All Coverage)
Res. Agent Glens Falls Insurance Co.
NOTARY PUBLIC
MYRTLE BURKE
153 SAN JOSE AVENUE
Sharp Park
Phone FL - 5-3427

WARSHAWSKI'S
Dry Goods Store
at
6340 Mission Street
DALY CITY
Carries
NEARLY Everything for the Home and Family

Two Local Families Represented at San Mateo Wedding

Mrs. Margaret Hickel and daughter "Penny" of Ocean Shore drive and Mrs. Mildred Gitting of San Mateo avenue were guests at an elaborate wedding in the St. Matthew's Episcopal church in San Mateo on a recent Sunday.

The bride was Martha Louie, daughter of Mr. and Mrs. Hin Louie, and the groom was L. Y. Lyau.

Nearly all of the guests were Chinese, most of whom were attired the American way. The bride and her attendants were formally attired in elaborate gowns of white with many orchids in evidence. A garden reception followed the ceremony and was held in the terrace back of the Benjamin Franklin hotel, where some of the guests wore Chinese costumes.

Mrs. Gitting and Mrs. Hickel were accompanied at the wedding by an out-of-town friend Mrs. Dion Holm of San Mateo.

The birde's father Hin Louie, former operator of Dragon Cafe, was in earlier years a cook in Mrs. Gitting's girhood home.

—★—

California Leads U. S. in Building

California, with 798,000 in new construction, topped the nation for the first half of 1947 and produced twice as much building as second place Texas and third ranking New York.

The commerce department, in reporting on construction activities recently, placed the national total at $5,348,000,000, rising from $2,460,000,000 in the first three months to $2,888,000,000 in the April-May-June period.

Wander Inn
Pedro Valley-Highway 1
Joe & Maggie

On the Beach . . .
Bathing and Fishing
. . . It's Cozy Inside
DANCING EVERY EVENING
Phone FL - 5-3787

Martin D. Schoeps, M. D.
Physician and Surgeon
LEGION MARKET, SHARP PARK
announces new office hours
MONDAY THROUGH FRIDAY 11:30 to 1:30
SATURDAY 1 to 5 p.m. — Evenings by Appointment
Phones: FLANDERS 5-3482
SAN BRUNO 2107 and 319W

The GREATER CITY LUMBER CO.
San Francisco
(Since 1906)
For the Convenience of Sharp Park and All
COAST SIDE BUILDERS
You can now get Prices from and Place Orders with Our Local Agent
IN SHARP PARK
GEORGE P. ROGERS
250 Paloma Ave. — Phone FLanders 5-3451
★ ★
Main Office and Yards—1994 OAKDALE AVE., cor. Rankin St.
San Francisco 24 — Phone ATwater 2-4180

DAVIES VARIETY STORE
The Place to Find
—SCHOOL TOGS for GIRLS and BOYS—
SHOES, UNDERWEAR, SHIRTS, SOCKS, JEANS, BLOUSES, SKIRTS, Etc.
★ ★ ★
—Our Prices Are Always Right—
★ ★ ★
Phone FLanders 5-3984 Sharp Park, California

STATE THEATRE
SOUTH SAN FRANCISCO
SUNDAY, Sept. 7 MONDAY, Sept. 8 TUESDAY, Sept. 9
"POSSESSED"
Joan Crawford — Van Heflin — Raymond Massey
"WINTER WONDERLAND"
Lynne Roberts — Charles Drake
★ ★ ★
WEDNESDAY, Sept. 10—
"KING OF WILD HORSES"
Preston Foster — Gail Patrick
"DICK TRACY'S DILEMMA"
Ralph Byrd — Ian Keith
★ ★ ★
"WOMAN ON THE BEACH"
Joan Bennett — Robert Ryan — Charles Bickford
"HONEYMOON"
Shirley Temple — Franchot Tone — Guy Madison

Where to Find it in San Bruno

A Business and Professional Guide to Progressive Business and Professional Concerns

the MAN
MEN and BOYS WEAR
Orange and Green Stamps
PHONE 4046

San Bruno Flower Salon
FLOWER DESIGNS FOR ALL OCCASIONS
FIGURINES · VASES AND PAINTINGS
WE TELEGRAPH FLOWERS
—Flowers Air Expressed—
Anywhere
443 San Mateo Ave. Ph. 614-W

THE LITTLE GIFT and PLANT SHOP
UNIQUE PLANTINGS FOR DISTINCTIVE HOMES
GOLD FISH AND SUPPLIES
BEDDING PLANTS
424 SAN MATEO AVENUE

ELLINGSON'S SPORT CENTER
GUNS — AMMUNITION — FISHING TACKLE AND CAMPING EQUIPMENT — ATHLETIC EQUIPMENT — CUTLERY
Phone 2739-W 490 San Mateo Avenue

GARDEN CITY PRODUCTS CO.
NATURES GOLD FEEDS — SEEDS — INSECTICIDES
FERTILIZERS
498 San Mateo Avenue Phone San Bruno 1570
We Deliver

San Bruno Camera Shop
Photo Finishing
Photostat Copies
MOVIE RENTALS
580 SAN MATEO AVENUE
PHONE SAN BRUNO 1185

EDWARD J. NAGEL
PLUMBING AND HEATING CONTRACTOR
Plumbing Fixtures of all Makes
General and Hoyt Heaters — Western Holly Stoves
Phone San Bruno 3598-W 912 San Mateo Avenue

? ? ?

NATION'S PAINT AND SUPPLY
Complete Line of NASON PAINTS
Varnishes and Enamels — Automotive Laquers — Enamels and Accessories
El Camino at Jenevein—Next to Shell Station Phone 1853

MELODY LANE
San Bruno Store of Music
COMPLETE STOCK OF RECORDS
POPULAR AND CLASSICAL
EMERSON - ZENITH RADIOS
EXPERT REPAIRING SERVICE
PHONE SAN BRUNO 2992-M

THE MODEL MODE
THE VERY NEWEST — THE VERY SMARTEST
Women's Coats, Suits, Dresses, Sportswear, Lingerie, Accessories
OPEN A CHARGE ACCOUNT OR BUDGET ACCOUNT
Phone San Bruno 71 509 San Mateo Avenue

CHAPMAN'S
YOUTH FASHION SHOPPE
SPECIALIZING IN INFANTS AND CHILDREN'S WEAR
605 SAN MATEO AVENUE
Phone San Bruno 4369-W

? ?

ADAMS APPLIANCE SERVICE
WASHING MACHINES REPAIRED
KEYS MADE TO ORDER
PHONE 4266-J
609 CRYSTAL SPRINGS AVENUE

Pessano Electric
REFRIGERATION SERVICE
WASHING MACHINE REPAIRS
RADIO AND ELECTRIC
650 San Mateo Avenue
CALL SAN BRUNO 692

BROWN'S CREDIT JEWELERS
BUY WITH CONFIDENCE
458 1-2 SAN MATEO AVENUE
PHONE SAN BRUNO 3621-R

GEORGE BONALD MEN'S SHOP
EXCLUSIVE MEN'S STORE
FEATURING NATIONAL ADV. LINES
Ph. 3784-J 572 San Mateo Ave

SAN BRUNO HOBBY SHOP
HOBBY SUPPLIES AND BICYCLES
BICYCLE REPAIRING
PH. 3749-M 425 SAN MATEO AVENUE

CINDERELLA BEAUTY SALON
PROP. FRANCIS TINKHAM
486 SAN MATEO AVENUE
PHONE SAN BRUNO 3110-J

SAN BRUNO TIRE SERVICE
RECAPPING - VULCANIZING
AGENCY - KELLY SPRINGFIELD TIRES
PHONE 3733 868 SAN MATEO AVE.

WATCH REPAIRING
Maxwell The Watchmaker
in LEIR'S
Phone 3784-W 556 San Mateo

C & W Lumber Co.
HIGH CLASS BUILDING MATERIAL
Phone San Bruno 3951
833 San Mateo Avenue

? ?

San Bruno Paint and Wallpaper Store
MORWEAR PAINTS LAST LONGER
PHONE 318
588 SAN MATEO AVENUE

JOHN'S Upholstery & Repair Shop
SPECIALIZE IN RECOVER WORK
53 CYPRESS COURT
Across from Purity Parking Lot
PHONE SAN BRUNO 2082-J

Stodick's Stationery
Greeting Card Headquarters
Office Supplies and Gifts
GOLD STAMPING
OPPOSITE SAFEWAY 430 SAN MATEO
PHONE SAN BRUNO 1028-W

ELECTRIC AND GAS APPLIANCES
RADIOS
MARELICH APPLIANCES
660 SAN MATEO AVENUE
PHONE SAN BRUNO 4274

Smallcomb MOTORS
Expert Repairing — Chevrolet Sales and Service
Budget Terms
PARTS — ACCESSORIES
601 El Camino Real, San Bruno Phone 2684

CLUB CLEANERS
COURTEOUS SERVICE
MENDING and ALTERATIONS
Phone 3116 609 San Mateo Avenue

DIANNE'S BABY and GIFT SHOP
Infants' Wear - Children's Wear
Household Linens
505 San Mateo Ave., San Bruno
Tel. 366-W (Opposite the bank)

WARREN MOTOR CO.
Authorized Kaiser-Frazer Sales and Service
DELIVERIES NOW
Phone 2669 860 San Mateo Avenue

Dependable Typewriter Service
SALES - RENTALS AND REPAIRS
AUTHORIZED DEALER FOR THE NEW UNDERWOOD AND ROYAL PORTABLE TYPEWRITER - FREE PICKUP AND DELIVERY. FREE ESTIMATES.
425 San Mateo Ph. S.B. 3766-W

Jewelry of Quality
BUDGET TERMS IF DESIRED
MARELICH'S JEWELRY
SEE LARGE DISPLAY ON OTHER PAGE
630 SAN MATEO AVE. PH. S. B. 4274

Appliance Repairs
MARELICH APPLIANCES
660 SAN MATEO AVENUE
PHONE SAN BRUNO 4274

Sunmaster VENETIAN BLINDS
RUST PROOF ALUMINUM BLINDS
Made to Order
FREE ESTIMATES
Manufactured at 820 San Mateo Avenue.
Phone San Bruno 53

Dutch Boy PAINTS
KELVINATOR PRODUCTS
DELTA POWER TOOLS
SPORTING GOODS
HOME WARES
Burdick's Hardware
PHONE 3844 649 SAN MATEO AVE.

THE ABOVE SAN BRUNO MERCHANTS AND PROFESSIONAL MEN ASSURE YOU OF THE MOST COURTEOUS SERVICE

SHOP IN SHARP PARK

COASTSIDE REPORTER

Due to temporary eye trouble, experienced this week by Mrs. Ressa Wolf, the Sanitary District's regular monthly bills will be a few days late.

—o—

Major E. E. Fry of Pacific avenue returned Monday of this week from Oak Knoll hospital in Oakland, where he has been a patient. He is feeling much improved in health, the credit for same being due to the efficient and BEAUTIFUL nurses, who cared for him. Is he telling the truth?

—o—

In extolling our various building projects, here in Sharp Park, we would not intentionally overlook the beautiful home recently completed by Frank Luxetic of Salada avenue, located between the Little Brown Church and County Road. The family are now living there and have no more use for their trailer, which is for sale.

—o—

Anna Mendonca returned from Girl Scout Camp, last Sunday. She is the daughter of Mr. and Mrs. M. Mendonca of Brighton Road.

—o—

Mesdames Joe Novak, Ulick Burke and the latter's guests Nell Inman were last Thursday evening guests at the Don Longenecker home on Pedro terrace, where they were entertained with cards following a delicious dinner.

—o—

The C. G. Gay family including sons Johnnie and Grant and daughter Marylin of Paloma avenue attended the state fair in Sacramento, Tuesday of this week, returning Thursday of this week. The group were guests of relatives while there.

—o—

Mrs. James Fenton and Mrs. Palmer Steneron enjoyed a wonderful fifteen day vacation among the redwoods at Loma Mar. The two occupied a cabin furnished them by Mr. and Mrs. Frank Halling and who did all possible to make their guests' stay a pleasant one. Lucile and Angel fished in the ocean and visited Santa Cruz. Every evening the former claims she repeatedly beat the latter at Chinese checkers, however that is only one side of the story.

—o—

County Library, here in Sharp Park, has been stocked with many new books, Lucile Fenton, librarian, wishes to inform local readers that now it is possible to obtain almost anything in the line of good reading.

—o—

A delicious luncheon was enjoyed at Bondi's in Belmont, Wednesday of last week, by Mesdames Myrtle Burke of San Jose avenue, Nell Inman, a guest and Mrs. Joe Novak of Salada avenue.

—o—

Mr. and Mrs. Tony Mendonca of Brighton road was a guest of her mother Mrs. Chris (Anna) Nelson of Half Moon Bay, the occasion being the latter's birthday.

Remember the Baby clinic is scheduled for the 17th and 24th this month only. Beginning next month the regular dates on the 2nd and 4th Wednesdays will again be in effect.

★

Old Texas Cowhand Flies at Eighty-one

It just made Starr Nelson, an old Texas cowhand, plain mad when one "young squirt" after another told him was too old to fly.

So he kept on trying until he found one who would teach him. Now the tall, spare ex-railroad engineer and one-time cowboy has been flying for five years, owns a plane and has logged more than 700 hours in the air.

To Nelson flying "is the door to another world. It's the most thrilling thing that can happen to man."

If Nelson isn't the oldest flier in this country, he'd like to meet up with that man who is. Much of his flying has been done over the high ranges of the continental divide where the down-drafts often are hazardous.

"Guess that itchin' food began when I was punching cows down in Texas back in the '80s," Nelson said. He herded cattle to Colorado and decided to stay awhile.

And Some Want It Here

The believers in the totalitarian state always argue that that form of government does the most to advance the interests of the "common man."They prate of production or use instead of production for profit, and point to the achievements of dictatorship in advancing the standard of living of the worker.,

In the light of that, some figures concerning the Russian economy are of interest. In less than a year, the price of black bread, the staple item in the diet of the average Russian, has increased 240 per cent, Milk has gone up 220 per cent, sugar 196 per cent, butter 136 per cent and beef 114 per cent. The cost of clothing and all manufactured goods have also advanced tremendously, and are usually unobtainable at any price. But, in the same period, the wages of Russian workers have gone up only 25 per cent.

The "fortunate" Russians are not burdened with a free, competitive economy such as that in the United States. They don't have to suffer along with such typically capitalistic monstrosities as great factories producing a growing flood of consumer goods—nor do they have chain stores and independent stores all competing with each other for consumer favor. In Russia everything is owned and controlled by the state, and the factories produce and the stores sell only what the masterminds at the top think fit and proper. The result, according to U. S. Department of Labor survey, is that the living standards of American workers are about 1,000 per cent above those of their Russian counterparts.

Keep that in mind when you hear the virtues of Communism and other "isms" compared to the vices of the competitive free enterprise system of production and distribution.

—o—

Said a small boy:-"My maw and my paw had an awful time getting married. Maw wouldn't marry paw when he was drunk and paw wouldn't marry maw when he was sober."

Uncle Sam Says

You, too, can be a harvester—and not once or twice a year but every month. What farmer — even the wheat men and women of Kansas and the Dakotas who at this moment are reaping the greatest harvest in history—would not prize a harvest every month. The harvest-a-month plan has popular name—the Bond-a-Month Plan. Begin today sowing financial seeds. For every $18.75 you plant during a month in the form of a United States Savings Bond $25 will sprout 10 years later.

U. S. Treasury Department

Uncle Sam Says

Everybody knows it pays to buy U. S. Bonds. But not everybody knows how much it pays. By investing as small a sum as $2.50 a week in U. S. Bonds, your savings will be $1,440.84 in ten years. Take savings of $3.75 a week; by 1957, you will have $2,163.45. There are two easy ways to save automatically. Have a regular amount of money set aside from your pay each week for bonds through the Payroll Savings Plan. Or, if you're not on a payroll, but you do have a checking account, you can have your bank automatically charge your account for the purchase price of a bond each month.

U. S. Treasury Department

Safety in Courtesy

Rude highway manners are not merely unpleasant, they are really dangerous. The California State Automobile Assn. points out that courtesy and consideration for other drivers could reduce highway accidents by 50 per cent.

VISIT EARL and DORIS AT

Cunningham's CoffeeShop

Luncheons - Dinners and A LA CARTE ORDERS

Full course dinner after 5 P. M.
Closed Wednesday Closing Hours 8 P.M. Until Further Notice
PHONE FL - 5-3472

PEDRO VALLEY IMPROVEMENT ASSOC.

ENTERTAINMENT

First Friday in Month

8.30 P. M. BOLTON HALL

Pete and Anna's

SHARP PARK
County Road at Salada
STEAKS — CHICKEN
Dinner Parties by Appointment
Chef Extraordinary
Phone FL 5-3991

ELECTRICAL WORK
★
Jobbing etc.
★
"Jim Chambers
★
Bus. Phone Flanders 5-3414
Res. Phone MIssion 7-4190

EDGEMAR Building Block Co.

★ ★ ★

Concrete Blocks, Cement Coloring, White Sand

Stepping Stones and Corner Piers

★ ★ ★

Sharp Park, Calif. Phone FLanders 5-3640

Sharp Park Theatre

SHARP PARK FIREHOUSE
C. R. Bailey, Manager

Matinee 12:15
Evening 7:00 and 9:00

SUNDAY, Sept. 7th—
"RENFREW OF THE MOUNTED"
"SHADOW OF SILK LENNOX"
Lon Chaney

No Show Saturday on Account of Firemen's Program—
Shows Every Saturday & Sunday Thereafter

PEDONE'S

FURNITURE & APPLIANCES

★ ★

SAVINGS — SAVINGS — SAVINGC

Circulating Heaters, low as.....$39.95
Floor Furnaces, Low as..... $63.00
Automatic Water Heaters, Low as $52.50

Save Up To 10%—A Summer Time Savings
Installation Charges Very Nominal

★ ★

Flanders 5-3471 "TERMS" Sharp Park

Shell Service Station

SHELL

Authorized Distributors
INDIA TIRES
1 Year Guarantee
★
90 day Budget Plan on credit approval

Batteries, Tubes, Accessories

GENE & GEORGE

Phone FLanders 5-3980

Navy to Proceed on Plans for World's Fastest Combat Subs

Hull, machinery and contract plans for the world's fastest combat submarines, recently authorized by Congress, are being prepared by the Navy Bureau of Ships and the Portsmouth Naval Shipyard, Portsmouth, New Hampshire.

The new submarines will be named the USS TANG and USS TRIGGER, honoring two famous World War II undersea fighters.

Notwithstanding radical departures from conventional hull and machinery designs there will be no change in the high standard of habitability that are typical of American submarines. Improved messing facilities and lighting fixtures will make the TANG and TRIGGER the most comfortable submarines afloat.

The two new submarines will carry to sea names which have become legendary in the history of submarine and naval warfare. The first TANG completed in 1943, won two Presidential Unit Citations for sinking 93,824 tons of Japanese shipping. The firts TRIGGER, completed in 1942, sank 86,552 tons of Japanese shipping; won one Presiedntial Unit Citation and one Navy Unit Citation. Both were lost in 1945.

Scheduled for completion in 1951, the TANG and TRIGGER will be the first ships of the Navy's postwar fleet. All desirable enemy and Allied wartime developments will be incorporated in their design. Final detail features, however, will not be fixed until near the end of their construction in order to include developments perfected durthe next few years. Both will carry new weapons and more efficient sonar equipment for detection purposes.

The TANG will be built at the Naval Shipyard, Portsmouth, New Hampshire; while the TRIGGER will be built at a private shipyard.

★

What an absurd thing it is to pass over all the valuable parts of a man, and fix attention on his infirmities. —Addison

ISN'T THIS GRUESOME?

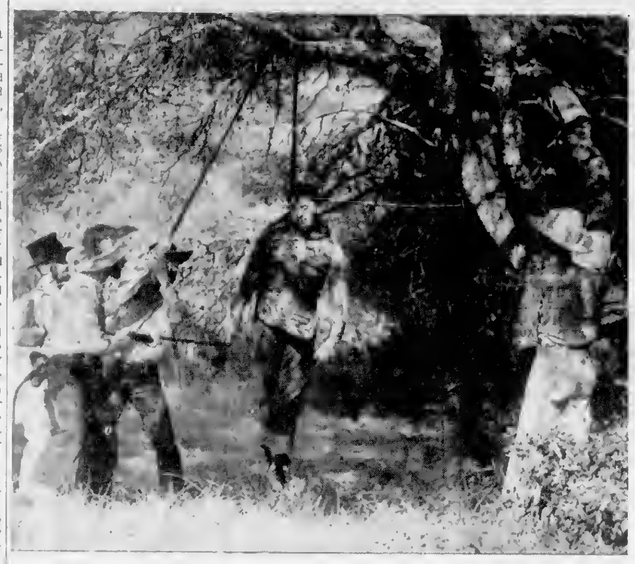

—Photo Courtesy San Bruno Camera Shop

Group of San Bruno Cowboys mock hanging Verne Holland, this years parade chairman of the Community Center Fiesta of San Bruno, September 19th and 20th. This gruesome event took place up in the hills between San Bruno and Sharp Park. Verne was falsely accused of horse stealing and was rescued from the hangman's noose by the R's boys, just in the nick of time.

Sharp Park Riders To Be Represented In San Bruno Fiesta

Community Center Fiesta visitors will thrill to the ingenious feats of Captain Manuel Perry, famous escapee and slight-of hand artist, who

AL WEBER
Chairman Whiskerino Contest

gained national renown with Ringling Bros. Circus.

Captain Perry gained national fame when he toured the United States for 18 months with the celebrated United States Sheriff, Sonney, who conducted one of the most intensive crime prevention drives in the history of the nation by touring and lecturing in every state in the union with the public enemy No. 1 of his day, Roy Gardner, who repeatedly escaped from federal prisons, including McNeil Island.

Perry demonstrated every possible means of escaping from handcuffs to extricating himself from an iron chest.

Invitations to participate in the big night parade have been accepted by the South San Francisco Drum Corps, and the Ocean Shore Mounted Patrol and County Outlaws of Sharp Park to date. According to Verne Holland, parade chairman, invitations have been extended to 22 organizations and various equestrian clubs, and many more are expected to enter into competition for the beautiful trophies which have been secured through the efforts of leading business men.

Al Weber, chairman of the Whiskerino contest, reports the Kangaroo Court a financial success to date. "Special Officers" are wearing bright stars provided for the occasion by the Mnrelich Mfg. Co.

Bright colored ties will be distributed to add color to western costumes. The Kangaroo Court will be in session again this Saturday. The jail which has been built on San Mateo Ave. is doing a land office business.

To publicize the Community Center Fiesta, efforts will be made to broadcast the big night parade over station KVSM, San Mateo, and a special program is being arranged for Breakfast on the Peninsula Broadcast from Dan Newell's Albatross on Sunday morning, Sept. 14. Reservations for this big event should be made well in advance to avoid disappointment.

Trophies for the best costumes and best whisker growth will be awarded on Saturday night, Sept. 20, at 10:30 p.m. from a special reviewing stand.

A special booth will be maintained by Mrs. Benzer and the Junior Miss Players, for the care of small children for the convenience of parents who wish to enjoy the festivities. Every facility for giving children care and entertainment will be considered.

Ed Nagelmaker is publicity chairman and a go-getter.

Phone Rate Increase Oked by Commission

The state public utilities commission recently made an interim order authorizing Pacific Telephone and Telegraph company to increaes its rates, in certain categories, on September 6, to net the company increased revenues of $5,500,000 annually.

The increases will be in overtime charges, for "long haul" toll rates, and, in some cases, in intiatl period person-to-person rates.

There will be no increase in exchange rates, and no change in "short haul" (distances of 40 miles or less) rates.

The dnytime person-to-person initial period rate, for distances of 40 to 430 miles, will be increased by from 5 to 15 cents.

Person-to-person night and Sunday initial rates will be raised from 5 to 30 cents for distances over 40 miles.

The overtime rate will go up from the present per minute charge to one-fourth of the initial period to one-third of the first period.

The commission's action today was taken in connection with PTT's application for an interim increase to produce $10,476,000 annually. Still before the commission is the company's application for an overall $20,090,000 rate increase. The difference between what the company wants and the interim increases will be considered at further hearings starting September 29 at Los Angeles.

—SPORT NEWS—

By Lido Landi

Mrs. Carl Lauenstein of San of Francisco achieved one of the thrills of golf, when she scored a hole in one, Thursday, August 28, at Sharp Park. Her spoon shot on the 142 yard fifth hole disappeared in the cup.

—★—

Lido Landi returned, Monday night from the State Fair in Sacramento, where he won a trophy and a set of woods. He also played in Sa nMateo city tournament at Municipal golf course Wednesday of this week. Match play starts Sunday there. This contest will last about a month. More about it next week.

When a guy needs footwork,

GET HIM BUSTER BROWNS!

Yes, mother, these brawny high shoes by Buster Brown can take plenty of hard wear—and dish out lots of comfort, too, for your youngster's busy feet.

TUNE IN the Buster Brown Gang every Saturday morning on KPO 8:30 a.m.

Sizes 2 to 6—$3.95 6½ to 8—$4.45

Gary's Shoe Bar

574 San Mateo Avenue San Bruno, California
PHONE San Bruno 2781
1226 Burlingame Avenue — — Burlingame, Calif.

Phone San Bruno 39

San Bruno Pharmacy

O. H. KNOWLTON
Proprietor

601 SAN MATEO AVE.
SAN BRUNO, CALIF.

Junipero Serra Hospital

COLMA, CALIFORNIA
Dr. L. A. Drees

Briggs Street Phone RAndolph 9569

WANTED USED CARS

SMALLCOMB CHEVROLET

601 El Camino Real — San Bruno — Phone 2684

W. C. LASSWELL AND CO.

Mortician

6154 Mission Street
DALY CITY, CALIF.
JUniper 7-0670 and
JUniper 5-0610

Communism In Action

In Pervourlsk, Kravchenko remarked that "intrinsically good human material was being spoiled by a senseless emphasis on production which ignored the comfort and the health of the human beings behind the production."

Alexander Barmine gives numerous experiences illustrating the poor planning, ineffective coordination, the loss of time in formalities and in waiting for approval from higher up. Two of these are selected because they illustrate other weaknesses than those pointed out by Kravchenko. .

The manufacture of ball bearings involves much detailed calculation and extreme precision of workmanship. The machinery used for the purpose is very costly and has to be maintained with scrupulous care. When I went through the shops with Mr. Brown (manager of an English machinery concern), a number of machines were standing idle, since no one had yet learned how to use them. Moreover, my guest noticed that the floors of the rooms where the work of highest precision was being carried out were made of cement. "Cement dust," he said, "will soon deteriote delicate machinery." Nobody had ever thought of that! Mr. Brown suggested that the floors be covered with a certain oil byproduct, and I wrote a report to the Industry Commissorist, mentioning his suggestion.

Two years later I went over the factory again. I found an epic struggle now being carried on against bad work. A higher and higher percentage of the product was being rejected as below standard. Alleged subotage was being hunted down; there was a never ending series of investigations; and "shock tactics" had been introduced, with the usual slogan: "Get on with the plan." But I noticed that the floors were still made of cement! There had been no time to halt the machines and make the necessary alterations. The Party chiefs insisted that the plan of production of this much-publicized factory should be "exceeded at any costs."

—o—

If we were faultless we should not be so much annoyed by the defects of those with whom we associate. —Fenelon

—★—

Well may we feel wounded by our own faults; but we can hardly afford to be miserable for the faults of others.

—Mary Baker Eddy

"Just think of it steaks only 20 cents a pound, eggs 15 cents a dozen, chickens 10 cents a pound and milk 5 cents a quart."

"Where?"

"Oh, nowhere, but just think of it."

—★—

But, by all thy nature's weakness,
Hidden faults and follies known,
Be thou, in rebuking evil,
Conscious of thine own.

—Whittier

Use the Sharp Park Subscribers Service for anything you wish to buy, sell swap or barter.

U.N. Facts and Figures . . . . . BYELORUSSIA

The Byelorussian Soviet Socialist Republic is 49,022 square miles in area and has a population of 9,467,976. Largely agricultural, but principal crops are flax, grain and potatoes. The country suffered severely as a result of the war. Byelorussia is situated at the western edge of the Soviet Union, bordering the Ukrainian S.S.R. in the south, the Latvian and Lithuanian Soviet Republics in the north and Poland in the west. Her capital is Minsk. Byelorussia is a member of the General Assembly of the United Nations and is represented by Kuzma V. Kiselev in its sessions. The flag of Byelorussia is red with a gold hammer and sickle emblem in the left hand corner, beneath which are inscribed the initials of the country's name.

Who Owns Business?

By GEORGE S. BENSON
President of Harding College
Searcy, Arkansas

Looking Ahead

"WHO OWNS American corporations?" That was the lead sentence of an Associated Press story released the other day. Point of this story was that the people own business. Stockholders of five big companies in representative fields added together number 1,684,868, or enough people to make the fourth largest city of the United States. That is correct, the people do own our corporations. It is right for people to own our business.

I have often contended that in America you have the people owning the wealth and resources of a nation in much more direct and complete manner than you could ever have under any of the socialistic dream Utopias. This is the straight answer to the Communistic dodge that the people are the state, to which must be added the fact that in totalitarian countries the state owns the people. In America the people, in a very real way, own the wealth and resources of the nation.

"Vested" Interests IF YOU WERE to combine the populations of Nevada, Wyoming, and Delaware, according to the Associated Press story, you would still not have as many people as own the American Telephone and Telegraph Company. A city composed of the 700,000 A T & T stockholders would be the tenth largest in the country. Moreover, it is significant that this corporation's stockholders far outrank in number its 500,000 workers.

This is generally true of American corporations, and when you add the stockholders to the employees, you strengthen your picture of America as a place where the masses have "vested" interests in the wealth of the nation. The stockholders of the richest railroad in the land, the Pennsylvania, outnumber the employees almost four to three. They live in every state of the union, and, on the average own 60 shares, representing an individual investment of about $1,200.

Economic Freedom WE THINK of General Motors, biggest automobile manufacturers, as having a lot of employees. Yet, except for a brief period at the peak of armament work during the war, General Motors' stockholders have outnumbered employees for 17 years. More than a third of General Motors' individual stockholders have holdings of 10 shares or fewer. No single person owns more than 1.5 per cent of all General Motors stock.

While it is remembered that sometimes large blocks of stock will be owned by other companies, it must be kept in mind that these companies in turn have many stockholders. Notable also is the fact that many educational, charitable, and religious institutions, as well as non-profit associations and foundations, are on the rolls of "big" business. No one knows just how many persons may be dependent upon the successful operations of our corporations. In the truest sense, all of us are, either directly or indirectly.

Most of the nation's wealth has its source in the enterprise of a carefully conducted business. I cannot imagine why any free American would wish to trade what we have in this country for any part of the vague economic systems that have produced only failure. Not only have these other systems failed to produce real blessings for their people, in the form of higher living standards, but they have brought slavery instead of economic freedom.

American Sterling
For your table
1810 International Sterling
. . . a traditional pattern, as American as the Liberty Bell. Early 19th Century design at its best. A six-piece place setting costs $21.38 (including federal tax).

Marelich's
"Jewelry of Quality"
638 SAN MATEO AVENUE
San Bruno
Phone San Bruno 4274

Golden Gate Fields
Autumn Inaugural
Meeting 41 Days
NORTHERN CALIFORNIA'S MAGNIFICENT NEW RACE TRACK
Presents
The Sport of Kings in Turfdom's Most Spectacular Setting.
Eight Exciting Races Daily, Featuring Champion Thoroughbreds.
More than $1,000,000 in Stakes and Purses.
Four Hours of Thrilling Entertainment in the West's Most Modern Racing Plant.
Luxurious Accommodations for 50,000 — Grandstand, Club House, Turf Club.
GRAND OPENING SEPT. 9TH
General Admission $1.00 plus tax
POST TIME 1 PM
Club House $2.00 plus tax
FRANK W. CLARK VICE-PRES & GEN. MGR.
Just 20 minutes from downtown San Francisco
Just 10 minutes from the heart of Oakland
AMPLE PARKING SPACE
MEMBERS OF THE ARMED FORCES IN UNIFORM WILL BE ADMITTED FREE
SEPT. 9th to OCT. 25th
RACING DAILY EXCEPT SUNDAY
ALBANY, CALIF.
on the East Shore of San Francisco Bay op. Golden Gate

Do You Know?
ONE OF THE LARGEST PLUMBING STOCKS ON THE PENINSULA IS RIGHT AT YOUR DOOR

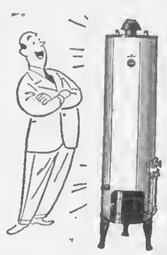

GAS and ELECTRIC WATER HEATERS

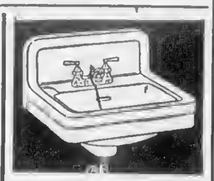

LAVATORIES

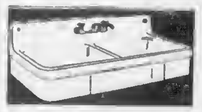

TWO-BASIN SINK
• WATER HEATERS • FAUCETS
• BATH TUBS. • SINKS
• VALVES • PIPE FITTINGS
• REPAIR PARTS
FLOAT VALVE — To repair your leaking closet — CALL US FOR SERVICE
SWING SPOUT FAUCET — Fits most kitchen sinks — INSTALLATION GUARANTEED
LAVATORY FAUCET — Stop wasting water from leaky faucets — REPAIRS OUR SPECIALTY

And almost any of your other plumbing needs can be satisfied at our plant . . . .
WE ARE HERE TO SERVE YOU . . .
★ ★ ★
LET US KNOW YOUR NEEDS !
★ ★ ★
OPEN SATURDAYS
★ ★
W. L. Hickey Sons, Inc.
PHONE 3085
901 EL CAMINO REAL LOMITA PARK, CALIF.

POPULAR SAN MATEO MAILMAN

Biggest Poultry Show Yet! Jack Schwede, popular San Mateo mailman, promises a varied show of over 500 rare and fancy fowl at the forthcoming County Fair. Unusual banlams, large chickens, show pigeons, and many others are scheduled in the line-up. Schwede, the Fair's official Poultry Superintendent, expects entries from the entire Pacific Coast. You're invited. The dates are September 9th to 14th, and the place is Bay Meadows.

State Fair Honor San Mateo County

San Mateo County today was awarded first prize in 11 out of 15 counties floral exhibits displayed in the state fair's 'Hall of Flowers' at Sacramento, judges announced.

California chrysanthemum growers of Redwood City took second place in a contest for arrangements of not less than 40 blooms and first prize in another class for the same arrangement.

An orchid first was won by E. W. McClellan Co., Colma, which took top honors in the class for more than 100 plants. The McClellan Co., also took second place for tuberous rooted begonias floated in a pool.

Winnings in the county exhibits carried off by San Mateo County were awarded for the following:

County floral exhibit, first; maiden hair fern, first; St. Paulias, first; display of flowering and ornamental foliage plants, first; straw flowers, first; potted fuchsias, first; geraniums and pelargoniums, second; and hybrid amaryllis, first.

County booth orchid display, first; hanging basket fuchsias, second; potted tuberous begonias, in bloom, first; potted caladiums, first gloxianias, first; hydrangeas, third; cut gladiola flowers, second, no first given.

REPAIRS on all ELECTRICAL APPLIANCES
• Quick Guaranteed Service •
Specializing in
REFRIGERATION SERVICE
(Residential and Commercial)
San Mateo Phone 3-9598 · Sharp Park Fl. 5-3828
Standard Appliance Service
1502 So. El Camino Opposite 15th Ave.
SALES SERVICE

MOTOR TUNEUP——
★ ★ ★
IF YOU HAVEN'T TIME FOR IT THROUGH THE WEEK LET OUR TUNE-UP SPECIALIST DO IT FOR YOU ON
....SATURDAYS....
ALL WORK GUARANTEED
Shell Service Station
Phone FLanders 5-3980

LEWIS C. TOMBERLIN
PLUMBING & HEATING
We Serve the Coast With Dependable Supplies and Service
ELECTRIC, GAS AND OIL APPLIANCES
MONARCH, O'KEEFE & MERRITT
Electric, Gas and Coal Ranges
ELECTRIC, GAS and OIL AUTOMATIC HOT WATER HEATERS
FAIRBANKS-MORSE and WESTCO JET and SHALLOW WELL PUMPS
Service and Repair Parts For ALL Makes of Pumps
Telephone Half Moon Bay 2041
Next Door to the Bank — Main Street
HALF MOON BAY

Where to Find it in South San Francisco
Business and Professional Guide to Progressive Business and Professional Concerns

SPURI PHOTO STUDIO and Camera Shop
Specialize in Weddings, Baby Photos, Candid Camera Pictures
Family Groups
338 Grand Avenue
Phone So. San Francisco 915

GRAND FURNITURE STORE
Home Appliances - Distinctive Furniture
Upholstering and Decorating
365 Grand Ave. Phone So. S. F. 2108

COMMON'S AUTO PARTS
—Parts for All Cars—
Complete Machine Shop
915 Bay Shore Highway Phone So. S. F. 1877
Phone JUN. 4-1412

South San Francisco Tire Service
Re-Capping—Truck & Passenger TIRES
Expert Re-Capping
Complete line of New Tires
409 Bayshore Hi-way Ph. 1960

Giannotti Appliance Store
Repairing of Sewing, Washing Machines and Vacuum Cleaners
Parts for All Makes
511 Linden Ave. So. S. F. 4096

THE GRAND DEPARTMENT STORE
Quality School Clothes
For Boys and Girls
Present This Ad And SAVE 10%
On Whatever You Purchase
Between Now and SCHOOL OPENING

BABER BODY SHOP
Complete Collision Service
200 Bayshore Highway Phone So. S. F. 67
South San Francisco

DR. F. A. CIRELLI
CHIROPRACTIC HEALTH SERVICE
Electro - Physio Therapy
X-Ray · Fluoroscope
335 Grand Ave. So. S. F. 2338

? ? ?

Mario Volonte
Authorized Dealer
De Soto - Plymouth Motor Cars
Genuine Parts · New Engines
616 Linden Ave. So. S.F. 2120

PAUL RELEI Electric AND APPLIANCE STORE
We Repair Washing Machines, Refrigerators, Radios, Electric Motors and Appliances
We Do Electrical Wiring and Contracting
53 Linden Ave. So. S. F. 3638

Reliable Auto Service
USED CARS and TRUCKS
Bought and Sold
Our Prices are Right
901 Bayshore Blvd.
Phone So. S. F. 4101

PENINSULA AUTO SUPPLY
AUTOMOTIVE SUPPLIES
"Peninsulize Your Car"
239 Grand Avenue
Phone So. S. F. 3522

W. A. Cook & Co.
FUNERAL DIRECTORS
"Our aim is to be worthy of your friendship"
Phone So. San Francisco 370
211 Linden Avenue

Santini & Roccucci
—SHOES—
and Men's Furnishings
We are Agents for Rough Rider Slacks, Florsheim Shoes and Stetson Hats
306 Grand Ave. So. S. F. 271

? ? ?

? ?

Milt Bronstein Music
Popular, Classic and Foreign Records Including Italian
Radios, Musical Instruments, Sheet Music
224 Grand Ave. So. S. F. 403W

KARL'S SHOE STORE
—SHOES—
FOR THE ENTIRE FAMILY
"Best For Less Always"
381 Grand Avenue
Ph. So. S. F. JUN. 8-7929

Congressman Jack Anderson Speaks at San Jose Luncheon

As CIO picketts, toting placards denouncing the Taft-Hartley Labor Bill, tromped in front of the Hotel Sainte Claire in San Jose at the homecoming luncheon for Congressman Jack A. Anderson Monday, the legislator told 200 supporters, "As you entered the hotel today, you were privileged to pass through a picket line.

"This shows that under the work of the 80th Congress you are still living in a free America and I am happy to be a part of that Congress," he said to the applauding greeters.

Anderson went on to explain in detail how the Congress corrected the "one sided Wagner Labor Relations Act by the Taft-Hartley Bill." He branded untrue such assertions that the bill promoted scab labor, was a step toward fascism, prevented strikes, set up the "yellow dog" contracts, or that it was written by the National Association of Manufacturers.

"As one of those voting for the Bill," he said, "I am willing to place my political future on that issue."

On other issues Anderson proclaimed himself in favor of reducing the Nation's 258 billion dollar debt through annual legislative appropriation, increasing subsistence for veterans taking on-the-job training, and making surveys of "our own resources before offering large scale aid to other countries."

The Congressman announced that next month he would participate in a hearing in San Francisco to determine how much property held by the armed services in the Bay Area can be returned to the public tax roll without affecting national defense.

★

Sanitarium Building Site Abandoned By County Supervisors

In one of the busiest sessions of recent weeks the Board of Supervisors Tuesday of last week, adopted a tax rate of $2.0098 per hundred and decided to abandon plans for building the T. B. sanitarium at the Canyon site at this time.

Although the rate is the highest in the history of the county Controller Fred E. Beer was obviously pleased with his efforts and the board members were apparently satisfied with the results.

Unofficial estimates by the California Taxpayers Alliance and Winfield Scott of the San Mateo County Taxpayers association had formerly placed the rate at anywhere from $2.15 to $2.35 per hundred.

The increase of about 24 cents over last year's rate is not representative of the increase in county expenditures, Chairman Alvin S. Hatch pointed out, since salary increases given county employes last year and not included in that budget accounted for 11 cents of the raise.

The taxes will be levied on an assessed valuation of $155,118,516. This amount is up approximately. The county free library rate will be .685 and is assessed on property outside the Incorporated limits of San Mateo, Burlingame and Redwood City.

The question of the T. B. sanitarium came up late in the afternoon. While the action taken was practically a foregone conclusion the matter of getting the motion properly worded was not as easy.

At least six or seven false starts were made with all the supervisors having at least one try before Supervisor Edward MacDonald finally clicked with one that went over. While they groped for satisfactory terminology Supervisor Henry Edmonds summarized the background on the case in a terse four to five thousand words.

The vote on a motion, which abandoned plans to go ahead with building until the matter could be re-submitted to the people, was passed by a vote of 4 to 1 with Supervisor Edmonds dissenting.

Mr. Edmonds held to the view he has maintained throughout, that in the event the people do not approve the bond issue for the Community Hospital site is will retard the building of the Sanitarium for at least nine months.

JACK Z. ANDERSON SPEAKS AT LUNCHEON

Congressman Jack Anderson is shown greeting his supporters at a homecoming luncheon Monday at the Hotel Sainte Claire, San Jose. At the speaker's table with him are George R. Reilly, head of the State Board of Equalization and (left) Assemblyman Robert C. Kirkwood.

Rumors Scotched

A rumor which should be scotched, for the benefit of easterners planning a trip to California, is the one about the gouging by hotels and motels. After a very careful investigation by representatives of the California Mission Trails Association, not one case of overcharging the tourist was found in the entire Mission Trails area. It is true that many hotels and motels have raised rates, sometimes as much as 20 percent, but certainly rooms which have rented for $3.50, to be raised to $4.00 could not be called gouging in any sense of the word, and in the majority of instances the raise taken was more often 25c a room rather than the 50c quoted here. Persons planning a trip to California would do well to write to some legitimate agency, like the California Mission Trails Assn., and get published rate schedules on various hotels, motels, etc.

Another rumor, that there is a shortage of gasoline in the Pacific Coast states, is entirely unfounedd acording to the statement of H. D. Collier, Chairman of the Board of Standards of California, as released recently. "West Coast motorists and tourists visiting here from other states need not worry about getting gasoline for their automobiles as there is more than a sufficient supply. The alarm sounded about 'military requirements' can be more than satisfied, if true, by opening up the Elks Hills Naval Reserve field. All that is necessary is to open the valves on wells already drilled, thus increasing the output beyond all possible peacetime needs."

It would be well for the people of this area to write their friends in the east and scotch these rumors once and for all, as it is a definite threat to the good name of our fair atate.

FOR ALTERATIONS——
STORE FIXTURES FORMICA BAR TOPS
Custom Built Cabinets, Tileboard Kitchens and Bath Rooms
— See —
HECTOR MARTIN
CONTRACTOR — LICENSED and INSURED
Pedro Valley Phone FLanders 5-3784

Sharp Park Beauty Shop
Old P. O. Building, County Road
—BEFORE SCHOOL SPECIAL—
Machine Cream Oil
Permanent Wave $5.00
DeLuxe MACHINELESS $6.00
HAIR SHAPING AND STYLING INCLUDED
—FOR APPOINTMENT—
Telephone FLanders 5-3443

CLYDE C. THOMAS
SHARP PARK JEWELER and WATCHMAKER
LOCATED IN M. J. LEATHER SHOP
★ ★ ★
Watch and Jewelry Repairing
Diamond Setting - Engraving
★ ★ ★
—ALL WORK GUARANTEED—

Glen Park Roofing Company

M. B. Castagnetto
Free Estimates
Bus. Ph. Randolph 5323
511 Vienna Street
Res. Ph. Delaware 7009
175 Dartmouth Street
San Francisco, Calif.

El Camino THEATRE
San Bruno, Calif.
SUNDAY, Sept 7 MONDAY, Sept. 8 TUESDAY, Sept. 9
"I WONDER WHO'S KISSING HER NOW"
June Haver — Mark Stevens
"LITTLE IODINE"
Joan Marlowe — Irene Ryan
★ ★ ★
WEDNESDAY thru SATURDAY, Sept. 11, 12, 13 & 14—
"POSSESSED"
Joan Crawford — Van Heflin
"WINTER WONDERLAND"
Lynne Roberts — Charles Drake

BRUCE B. McINTYRE
Real Estate
LOANS INSURANCE
Telephone FL - 5-3813

Benefit Yourselves
Shop In San Mateo

Closed Mondays
Other Days Open 6 a. m. And Closes 8 p. m.
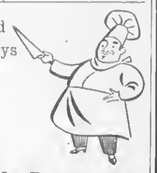
Peter's Restaurant
6286 Mission Street
DALY CITY

Dawn Bakery

QUALITY - VARIETY
GOODNESS
and OVEN FRESHNESS
BUY THE BEST—WE DO
Phone 2309 427 San Mateo Avenue
San Bruno, California

Jolin Furniture Co.
WINDOW SHADES
Linoleum - Congoleum Rugs
New and Used Furniture
214 B St. Phone S. M. 4-0209
SAN MATEO

LOEWE & ZWIERLEIN
DEPT. STORE
BALCONY KNITTING DEPT.
Large Selection Waste Paper Baskets and Inexpensive Unusual Gifts
317-325 B Street
SAN MATEO

LOEWE & ZWIERLEIN
FURNITURE DEPT.
326 3rd Avenue

Williamson-Benner
HOMEFURNISHERS
1300 STREET · SAN MATEO

POPE'S DRUG STORE
PERFUMES · STATIONERY
PRESCRIPTIONS
THIRD & B STS.
SAN MATEO

STATIONERY
OFFICE SUPPLIES
RUBBER STAMPS
SHEET MUSIC
LEATHER GOODS
GOLD STAMPING
SCHOOL SUPPLIES
McCORDS
Stationery — Office Supplies
243 B St. San Mateo, Calif.

CHURCH SERVICES

Catholic Services

At Rockaway Beach Church every Friday from 10:45 a. m. to 11:45 a. m. religious instructions to the children by the Sisters of the Holy Family.

At Sharp Park in the Firemen's Hall, every Friday from 9:30 a. m. to 10:30 a. m. religious instruction.

At Rockaway Church, every Sunday at 10 a. m. Mass with singing and sermon by the clergy of Colma Parish.

Christian Science Churches

"Man" is the subject of the Christian Science Lesson-Sermon for Sunday, September 7, with the Golden Text from Genesis: "God said, Let us make man in our image, after our likeness" (1:26).

Isaiah: "In that day shall the branch of the Lord be beautiful and glorious, and the fruit of the earth shall be excellent and comely for them that are escaped of Israel" (4:2).

"Science and flealth with Key to the Scriptures" by Mary Baker Eddy: "The sinless joy, —the perfect harmony and immortality of Life, possessing unlimited divine beauty and goodness without a single bodily pleasure or pain, — constitutea the only veritable, indestructible man, whose being is spiritual" (p. 76).

★

Ocean Shore Parish

The Little Brown Church by the Sea.
H. D. Harkins, Minister

Morning Worship, 11 a.m., Pastor's Theme, "Little Children in School."

Bible School classes for all grades 9:45 a.m.

Evening Hour of Song and Good News, 7:45 p.m.

Bible Study and Fellowship Wednesday, 7:45 p.m.

The Radiant House of Prayer with a Hearty Welcome for All.

Along El Camino Real

In these modern days, San Mateo County has become a place of homes and flowers, and the lovely products of its fields and hothouses are shipped to the markets of the world. It is particularly famous for its chrysanthesmums.

Beginning on September 9th and running five days to September 14th, San Mateo County will again play host and display these beautiful flowers and other products of the county, at the 13th Annual Fair and Flower Show. Saturday, September 13th, will be Mission Trails Golden Gate Bridge day, which will honor the men and women of this area, as well as the Golden Gate Bridge and Highway District, which has now joined the Mission Trails family as the tying link between the nineteen southern and two northern Missions of San Rafael and Sonoma and El Camino Real.

★

Permit for Big Store Issued at San Bruno

SAN BRUNO, Aug. 27—Building permit for a $50,000 commercial structure housing six stores, the first to be erected in the Mills Park No. 1 subdivision, was issued last week by Building Inspector L. H. Traeger. The structure is to be erected at the corner of Camino plaza and Kain avenue, on block west of El Camino Real, by Williams and Burrows, developers. It calls for approximately 8,500 square feet of floor space.

Information About Income Tax Filing

The general rules to be followed by taxpayers in the September or third income tax period of 1947 were outlined today by James G. Smith Collecter of Internal Revenue for the First California District.

The Collecter pointed out that the unprecedented sale of homes in this District will place thousands of taxpayers in the position where they must file Estimated Declarations by the September 15th deadline. Every individual who has received $100 or more of taxable income from sources not subject to withholding tax must file an estimated Declaration providing their total income for the year exceeded $500.

Wage earners whose total income is derived from wages subject to withholding tax will have no obligations to fulfill at this time, provided they are in the classification listed below:

1. Single and receive less than $5,000 annually.

2. Married couples whose combined income is less than $10,000 annually.

Business and professional men and others who filed Estimated Declarations by March 15th of this year, will be required to make the third quarterly payment, provided the March Estimate of tax liability has not changed substantially. If the income has increased or decreased, an Amended Declaration may be filed at this time increasing or decreasing the tax payment.

In making the installment payment cash or currency should not be sent through the mails. Personal checks, cashier's checks, and post office money orders made payable to "Collector of Internal Revenue" should be used for making the third quarter income tax payment.

If original Estimated Declarations are filed by September 15th, a letter of explanation as to why the return was not filed during the March 15th filing period should accompany the return.

Collector Smyth urged all persons confronted with tax difficulties to visit the nearest Deputy Collector of Internal Revenue for aid and advice.

★

RED CROSS NEWS

Mr. Walter S. Martin, Chairman of the San Mateo County Chapter, American Red Cross, announced today the appointment of Mr. P. W. Brubaker, well-known insurance man of San Mateo, as chairman of the 1948 Fund Campaign to be conducted during March of next year. This will be Mr. Brubaker's second year as over-all Chairman in the County. Mr. Martin stated. "The Chapter is exceedingly fortunate in obtaining teh services of Mr. Brubaker as Chairman of its annual drive for funds. His broad experience in organizing and directing past campaigns is invaluable."

Mr. Martin also announced the appointment of a Committee to revise the San Mateo County Chapter by-laws, headed by Mr. Robert Koshland. Members of the Committee are: Judge J. A. Branson, C. S. Morris Junior College President, and Mrs. Oscar Dollie. The first meeting of the Committee was held on Thursday, August 28th, at the home of Mr. Koshland, 217 West Santa Inez Ave., San Mateo.

★

Ten thousand of the greatest faults in our neighbors are of less consequence to us than one of the smallest in ourselves. —Whately

SHARP PARK *Activity Calendar*

North Coast County Water District—3rd Wednesday of the month at 9 p.m. in Firehouse.

Sharp Park Sanitary Board—3rd Wednesday of the month at 8 p.m. in Firehouse.

Sharp Park Volunteer Fire Department—1st and 3rd Thursday evening of the month. Third Thursday is a joint meeting with Auiliary.

Sharp Park Volunteer Fire Department Auxiliary—1st Wednesday evening of the month.

Fire Commissioners—1st and 3rd Tuesday evenigs—Firehouse.

Ocean Short Post No. 5472, Veterans of Foreign Wars—1st and 3rd Fridays of the month—Firehouse.

Ocean Shore Post Auxiliary—1st and 3rd Fridays (same as the Post).

Coastside Sportsmen's Club—last Tuesday of the month—Firehouse.

Ladies' Aid of Little Brown Church—1st and 3rd Tuesdays of each month. Call Mrs. H. D. Harkins, Flanders 5-3479 for place and time of day.

Sharp Park Improvement Club (SPIC, Inc.)—2nd Thursday evening of the month—Firehouse.

Vallemar Fire Department—Call Mrs. I. Boe, secretary, Flanders 5-3685.

Rockaway Beach Progressive Club—Business meeting 1st Thursday of month. Social evening 3rd Thursday of month in Rockaway Firehouse.

Pedro Valley Improvement Association—Business meeting 3rd Friday evening of the month. Social evening 1st Friday evening of the month. Both at Bolton Hall.

★

Income Tax Period Near Mailing Date

Approximately 175,000 statements will be mailed to taxpayers of the First California District for the third quarters income tax installment payment of 1947, Collector of Internal Revenue James C Smyth said today.

The first series of statements have been mailed. All statements should be in the hands of taxpayers by Sept. 14.

Collector Smyth urged taxpayers to return the statement with their check. This facilitates identification of the account for book keeping purposes. If checks are mailed with no statement a letter correctly identifying the taxpayer and explaining the purpose of the check should be enclosed.

All payments on the third quarter income tax installment should be received by the internal revenue by Sept. 15.

National Guard Seek Aid for Armory Site From San Bruno

Major H. H. Collins, Executive Officer of the 681st Anti Aircraft Battalion, Calif. National Guard, and J. Garcia, Commander of Battery A, outlined the posibility of an Armory for San Bruno at the regular monthly meeting of the Board of Directors of the Chamber of Commerce at the City Hall there last week.

The officers had been invited to state their problem and were introduced by Mr. S. F. Fleming, chairman of the National Defense Committee of American Legion Post No. 409. The Battalion is assigned to the area extending from San Francisco's city limit southward to Palo Alto. It is federally recognized and consists of a Head quarters Battery and four gun batteries. One of the latter, Battery A., Major Collins said, had its inception here and should be a San Bruno unit.

The battalion has been assured that if a suitable location can be found and deeded to the state for tha purpose, the state will erect an Armory. From three to five acres is desired, since the building must house all the battery's equipment and should include both inside and outdoor recreation facilities.

Advantages to the community were summarized as involving a $30,000 annual payroll, a large and modern building suitable and available for many community affairs. Disadvantage was principally that a temporary building might have to be erected pending actual construction of a permanent armory. But all costs other than that for the land would be borne by the State of California.

Willis Kirkpatrick, president of the Chamber of Commerce, announced that a survey or questionnaire is almost ready for distribution to all business men. The purpose of the survey is to attract ideas and suggestions which will improve the effectiveness and value of the C. of C.

★

Great men are very apt to have great faults; and the faults appear the great by their contrast with their excellencies.
—Charles Simmons

Take It Easy—and Live

Advice to pedestrians from the California State Automobile Assn. Cross only at intersections or crosswalks. Look both ways before you start. Walk, don't run.

SUBSCRIBERS' SERVICE

For Sale—Have (for sale) only 6 pairs left, large New Zealand Angora long white haired rabbits, male and female, pair now $7.50. Phone Flanders 5-3416, Edgemar Tract.

Lost—Brown billfold in Sharp Park. Keep the money, if you think you should, but return everything else to Dick Plate, Jr. Bill fold contains social security number, keys, etc. Mail same or call in person with it. Thank you so much.

For Sale—Two copper coil heaters, Cheap. Good condition. See E. E. Fry, Pacific avenue, Sharp Park, Flanders 5-3652.

For Sale—House, small payment down Inquire at Red's Place on County Road.

CLASSIFIED ADS

For Sale—Double bed, Monterey style and gas range, both practically new. See them at 143 Carmel avenue.

LIBRARY HOURS FOR ROCKAWAY BEACH

Monday—7 to 9 p.m.
Wednesday—3 to 5 p.m.
Friday—3 to 5 p.m. (during vacation).

Rockaway Cafe

AT THE BEACH
Rockaway Beach, Calif.
Steak Dinners, Chops, Delicious Hamburgers, Hot Dogs, Special luncheons and dinners can be arranged.
Dancing every Saturday night
PHONE FL - 5-3422

Girdler Glass

Hilton Way
Sharp Park, Calif.
GLASS OF ALL
KINDS GLAZING
Phone FL - 5-3636

ALEX'S BARBER and BEAUTY SHOP

—PERMANENT WAVING—
Rockaway Beach — Phone Flanders 5-3442

Phone FLanders 5-3641
SANDERS SHEET METAL SHOP
BLOWER, GRAVITY, FLOOR FURNACES
And WATER HEATERS
KITCHEN VENTS & FANS
ALL VARIETIES OF METAL WORK
Now located next door to Cunningham Coffee Shop . . . Sharp Park, Calif.

Rockaway Quarry
ROCKAWAY BEACH, CALIF.
ROCK · SAND
CEMENT
and Top Soil
Phone FL - 5-3456

Rockaway Beach Service Station
Michael Guagliardo
UNION OIL and GAS
LUBRICATION - CAR WASHING AND POLISHING - SIMONIZING
ACCESSORIES
Telephone FL - 5-3970

JANOVITZ'S
General Merchandise
SOMETHING NEW IN EVERY DEPARTMENT
—S and H Green Stamps—
Phone FL 5-3822 1107 San Francisco Blvd.
Sharp Park, California

J. & L. MARKET
Groceries - Meats - Fruits - Vegetables
S & H GREEN STAMPS
Phone FL 5-3996 Free Delivery

Judge Cotton Plans To Seek Re-election To Bench in 1948

Superior Judge Aylett R. Cotton announced that he will seek re-election to the bench in the 1948 election.

This announcement which contradicted a report last Spring, led Wayne R. Millington, Redwood City attorney, to decide not to run for the office of superior judge as he had planned.

Five county officers will be up for re-election.

Supervisors Alvin S. Hatch, board chairman, of Half Moon Bay; Thomas L. Hickey, South San Francisco; and Henry W. Edmonds, Redwood City, declared a few weeks ago that they would run again

Their statements came on the heels of a charge by County Executive Frederick Peterson who said that the people would have an opportunity next year to elect an "economy minded" board.

Assemblyman Richard J. Dolwig of South San Farncisco, also will run again.

Judge Cotton who lives on the Borel estate in San Mateo, has been in office twelve and a half years. He said, "I see no reason at this time why I should not run again."

He was appointed to the bench in 1935 after the death of Judge Franklin Swart, and the following year was elected in a three cornered race. In 1942 he was one of only two persons in seventy years to be elected to the Superior Court of San Mateo County without opposition.

At 10 Judge Cotton was the first student to enroll at Stanford when the university first opened its doors in 1891, and was graduated at the age of 19.

At 24 he went to Mexico, at 27 to the Klondike but couldn't practice law because he was not a British subject, and at 29 went to the Philippines.

He became mayor of Iloilo there in 903 and from 1906 to 1907 was prosecuting attorney in Manila. He was chief assistant district attorney of San Francisco for 10 years, and for eight years served on the city council of San Mateo.

★

TB Hospital Site To Be Ballot Issue

Decision as to the ultimate location of the county's new tuberculosis facility will be referred back to the voters, as a result of action taken by the board of supervisors.

By a vote of 4 to 1 the board adopted a resolution to the effect it felt the new facility should not be built at the present location, Canyon sanitarium west of Redwood City, in the face of competent advice received from medical experts and specialists in the TB field. These experts opposed rebuilding at Canyon, and favored the site adjoining Community hospital in San Mateo.

The resolution, introduced by Supervisors Edward R. McDonald and Thomas L. Hickey, expressed the opinion the entire question should be resubmitted to the electors.

Dissenting was Supervisor H. W. Edmonds, who held out for starting new building operations at Canyon, for which a $125,000 bond issue was voted last November.

Issue of location and the companion question of a new and larger bond issue to finance construction probably will be submitted at a special election in conjunction with the primary election next June.

The effect of supervisors' resolution, Chairman Alvin Hatch and McDonald agreed, is to postpone further action on the location and construction of a tuberculosis facility for nine months, until the people have indicated what they want done in the matter.

DAVIES VARIETY STORE

Why Cost of Universal Military Training?

Some of the major outsiens raised by crites of Universal Military Training follow:

Admittedly the cost of Universal Military Training will be considerable, both in individual sacrifice and in dollars. But it is small compared to the cost of unpreparedness in war, and nothing compared to the cost of defeat.

Adequate preparedness surely shortens war. The cost of a few days of future war would pay for UMT for a FULL YEAR. In fact, the cost of only 3 days of World War II, at its peak, equalled the estimated yearly outlay for UMT. And the war costs used in this comparison do not include continuing costs in hospitalization, rehabilitation and veterans' benefits and interests in public debt, running on year after year. Neither do they include the possible cost of rebuilding our cities—a fate that can be forestalled by an adequate defense—nor business or personal losses from war.

Considering that our war expenditures in 1945 were 90 billion dollars, if we could have shortened the war by 6 months, the saving for this period alone would have been 45 billion dollars. This saving would have paid for half a century of universal military training. Even the interest on such a sum would support in perpetuity a unit system such as that now proposed by the War Department. This, not mentioning the fact that shortening of the war also have saved thousands of lives and countless casualties from wounds and disabilities.

(Verification of accuracy may be obtained by writing War Dept. Public Relations Div., Pentagon Bldg., Washington D. C.

★

White At Night

Here'a a safety tip from the California State Automobile Assn. When crossing a dark street or walking along a highway at night, carry a newspaper or handkerchief in your hand. An automobile driver will see you much sooner if you wear or show something white.

★

You must control evil thoughts in the first instance, or they will control you in the second.
—Mary Baker Eddy

Hatch Plans Changes In Gambling Laws

Alvin S. Hatch, chairman of the board of supervisors said recently, "speaking for himself and not the board," he plans to take action on the three gambling ordinances drawn up by the district attorney at a future board meeting at the county courthouse.

The ordinances are:

1. A regulatory law covering pinball machines calling for an inspection of the machines.

2. An anti-slot machine ordinance.

3. A business license ordinance for unincorporated areas of the county which would require social clubs, hotels, and newstands to obtain licenses through the sheriff's office. The law also would permit the sheriff to inspect the premises without a search warrant.

Hatch pointed out there might be come changes made in the amounts of fees ranging from $25 to $100 in the present proposal.

Some of the board members felt the fees were too high for certain small businesses.

Supervisors Edward McDonald and Hatch said they were in favor of the ordinances insofar as they would provide a check on gambling in the county, but they emphasized they did not wish to penalize legitimate small businesses.

★

New Theater and More Stores for Daly City

A new motion picture theater and construction of three new stores in Daly City was approved last week by A. J. Bodien, building inspector.

The theater will be located on Mission St. in the building formerly occupied by the Empire Advertising Co., which recently moved its offices to South San Francisco.

Remodeling of the huge concrete and steel building, to convert it into a theater, is expected to be started within a week, Bodien said.

Daly City now has one theater, but one of the large motion picture chains is expected to start construction soon on another.

The county planning commission and Daly City council will work together to provide uniform building restrictions in the new commercial zone, which will encompass numerous stores in addition to the theater.

The three stores will be located on the 90 by 50 lot on southwest corner of Mission and Knowles Sts. The stores are being built for Martin Stelling Jr. of San Francisco. Earl B. Hertz, also of San Francisco, is the architect.

Construction started last week on the stores.

• AUGUST SALE NOW ON! •
KIRKPATRICK'S
COMPLETE HOME FURNISHINGS
"Where QUALITY Is Higher Than PRICE"
Phone San Bruno 2822 441 San Mateo Avenue
Free Delivery SAN BRUNO, CALIFORNIA Easy Terms

FRISCO MARKET
F. LANDI
FRESH FRUITS AND VEGETABLES
Fresh Meat Tuesdays and Fridays
DELIVERY ONCE A DAY—4:30 P. M.
PHONE FL - 5-3484

SHARP PARK GROCERY
DICK PLATE & SONS
Fancy Groceries — Delicatessen
LIQUORS - BEER - WINE
Frozen Foods - Ice Cream - Meat - Poultry
FREE DELIVERY
Open Daily, Including Sundays from 8 a. m. to 8 p. m.
Saturday 8:00 a. m. to 10:00 p. m.
COUNTY ROAD PHONE FL - 5-3422

Are Your Dogs Barking?
SEE PISANI THE SHOE DOCTOR
—GET THOSE WORN SHOES REPAIRED—
—also—
SADDLES, BRIDLES, BELTS and PURSES
Made to Order
Expert Taxidermy a Specialty
M J LEATHER WORKS
MYRTLE and JOE
SHARP PARK - - - - CALIF.

No more of this!

Lights that are properly placed and switches that let you light, your way ahead along dark stairs and hallways are good accident insurance in the home.

Avoid annoyances and possible serious personal injury by insisting the home you are remodelling or planning to build has Certified Adequate Wiring. Such wiring fits electrical convenience and safety to your home room by room.

Basically, Adequate Wiring means plenty of switches, plenty of light outlets connected to plenty of circuits of wire big enough to carry the electric load (at least size 12 wire or larger). It costs little more to have the perfect job of Certified Adequate Wiring. Insist upon it for your home.

P·G·and·E·
PACIFIC GAS AND ELECTRIC COMPANY
141W-947

SHARP PARK BREAKERS

AND FIRST TOWNSHIP NEWS

Vol. No X—No. 40 Sharp Park, California, Friday, September 12, 1947 Price Ten Cents

Citizen Wallace Ends Year As a Free Lance Politician

KENNETH G. CRAWFORD
Associate Editor of Newsweek
(Guest Columnist for Ernest Lindley)
(Reprinted from Burlingame Advance)

It is almost a year since Secretary of Commerce Henry A. Wallace became Citizen Wallace at the request of President Truman. This would seem to be an appropriate time for a review of Wallace's spectacular achievements as a free lance politician and for preview of his role in the upcoming Presidential election year.

Fired from the cabinet last September after denouncing the foreign policy of the Administration he served, Wallace became editor of The New Republic, a once respected liberal journal. Even though it had slipped badly in esteem through the closing years of the war and the early months of peace, Wallace must be credited with furthering its deterioration. Mirroring his thinking, the magazine became an apologist for Russian totalitarianism and its depredations shroud while professing liberalism and actually supporting liberal causes at home.

When Wallace himself does it from the political platform, the effect is less jolting. There is the mitigating effect of attractive human warmth. Audiences feel that, oddly self-contradictory as his doctrine may be, Wallace believes in it. The unruly forelock somehow compensates for lack of logic. A magazine, unfortunately, has no forelock.

His editorial career launched, Wallace took off on tour of England, Frans and Scandinavian countries. There he undertook, with at least temporary success, to create theimpression that his own country, under the leadership of Truman, was embarked on a course of tough dollar imperialism against the wishes of the world at large and all right-minded citizens of the United States. He warned that such a course might lead to war with Russia and distaster to civilization but suggested that the world take heart because he, Wallace, represented so many Americans that Truman eventually would be forced to return to paths of international righteousness, i.e. Russinn appeasement.

THEN HE returned to his native land to make good this implied promise. He packed them into his meetings like no one since Bryan. He shouted, "peace, peace." from California to Washington, D.C. He threatened to organize a Third Party and thus deny Truman the margin of left-wing votes that might elect a Republican in 1948, unless Truman listened to his advice on foreign policy and stood by labor and Roosevelt progressivism at home.

THEN WALLACE retired to his New York farm temporarily to inbreed chickens and cross an American strawberry with a Russian strawberry, thus making a modest start toward the Russo-American rapprochement he had been advocating. But meanwhile some distressing things had happened. The Russians had been offered U. S. aid in reconstructing both their own country and their Eastern European satellites and they had bluntly turned it down. The offer, made in an address at Harvard by Secretary of State Marshall, hadn't sounded very much like cruel dollar imperialism. And Truman had vetoed the Taft-Hartley Labor bill to the great satisfaction of American labor leaders. Some of these leaders promptly endorsed Truman for re-election without waiting to back up Wallace's Third Party threat.

That is the situation as Wallace banks his chicken houses and strawberry plants against the New York winter and rides forth to reenter the political lists. Organized labor, except for the extreme left fringe, has deserted him. Russia has angrily rejected the kind of help Wallace wanted his country to extend. He looks lonely and not a little foolish. Yet he seems undaunted. In his latest New Republic ukase he in effect charges labor leadership with double crossing him, accuses Truman of vetoing the Taft-Hartley Bill with insufficient gusto and insists that Truman's foreign policy is somehow responsible for the drift toward two worlds, rather than one, that Russia insists upon.

Queen Contest Climaxed At Firemen's Dance

The outstanding success of the Queen Contest, which had been under way for the past three months, was registered in many a smiling face at the Big event staged at the Firehouse last Saturday evening, September 6, 1947, with present and past teen-agers there to crowd the dance floor, while Art Alonso and his boys played the rhythm that accentuated the heart beats of happiness.

The accelsiond queen Harriet Pope in a dainty formal of Alice blue was the center of attraction and carried her honor in a manner befitting her well deserved title.

The cafeteria counter was serviced by Mr. and Mrs. J. S. Brown, Gil and Ivy Schryver, Tom and Hilda Yorks, with C. R. Brown, chairman of the queen contest, lending a helping hand every now and then Mrs. J. S. Brown had previously prepared her very special recipe of homemade tamales, doubled in number many times and they were delicious and so appreciated. Hot dogs were also a popular menu item, as was the firehouse coffee and bottles and bottles of coke.

While the gaiety was at its height the anticipated prize drawing was announced and guests gathered around while Queen Harriet drew the three winning numbers for the long advertised prizes. Winner of first prize, the two lots here in Sharp Park, was G. Hatch of Mountain View, second, the radio-victrola, Bell & Carter of Sharp Park Food Market and Mrs. Ray Higgins the mix-master.

Out of town guests included Frank Flaherty and son Bobbie and Billie Silva all of San Francisco.

The Building Fund Committee C. R. Brown, chairman; Joe Savelli, Gil Schryver, N. F. (Chris) Christmnn, Tom Johnston and Ed Lohrer did a splendid job, the financial report of which follows. These boys have every reason to feel proud of their accomplishment, in fact Charlie Brown was too chesty to feel comfortable. These boys received the all out support of local citizens, who realize the gratitude we owe to our faithful fire fighters, the latter giving so much of their spare time in behalf of fire protection.

It is an appreciable fact that we have been efficiently protected from spreading fires during the past dry summer months and during future months it is our duty to help our Fire Boys in the same co-operative manner, which characterized our efforts in the past.

★

PEDRO FIRE DEPT.
FL 5-3718 or FL 5-3786
Police Department
1. Harry Walters FL 5-3406
2. W. E. Cox FL 5-3775
3. Ed Young FL 5-3621
FIRE CALLS
DAY OR NIGHT
Dial Operator
FL 5-3611
or
FL 5-3636

Attorney McClellan Named on Bank Board

P. N. Lubchenko, Broadway-Burlingame Bank of American manager, announced today the appointment of J. Ed McClellan to the branch's advisory board. An attorney at law who has resided here for the past 22 years, McClellan is widely known for his activity in civic and fraternal organizations. He will serve on the board with Charles N. Kirkbride, Stanley Kelly and John Tunnicliffe.

BOY SCOUTS OF AMERICA

Offering Boyhood the Opportunity of Growth into Full Citizenship and the Development of Good Character Through Association With Men

Nearly 4,000 boys throughout San Mateo County are actively participating in Scouting today. Many more can and should be afforded the opportunity to become a part of this program. The great need is manpower—Boys growing to good citizenship need the contact with, example of, and advice from responsible men of their community—men to whom they can look as leaders and counselors.

There are literally hundreds of places for men to give guidance and the benefit of their experience to the boys of San Mateo County. In the Northern District alone men are needed to act as Unit Leaders, Committeemen, and Merit Badge Counselors. A few evenings a month of your time can in no way be more profitably spent than in helping the boys of today become better men of tomorrow.

There are now 21 Scout units in the Northern District made up of boys of all races and creeds between the ages of 9 and 18. There is now a need for units to serve even more boys—a constantly growing need as this area continues to grow.

There is and wil continue to be a need for men with all variety of interests to Lead and Sponsor these groups of boys and young men. Cub Scouting, Boy Scouting, and the three branches of Senior Scouting—Air, Sea, and Explorer can use to advantage the experience and talents of any man.

Contact the Local Scout Chairman, Bob Siebert, Sharp Park, now and let him know where you would like to give aid and leadership to the Scout Program or drop a card to:

Earl Schmidt, Field Scout Executive
Chamber of Commerce
616 San Mateo Avenue
San Bruno, California.

A course in Troop camping will be held in the New Council Campsite on Pescadero Creek for all Scouters and interested men over the weekend of September 20 and 21st.

Registration may be made thru the Scout office any time prior to September 13th.

OFFICE HOURS SET FOR DISTRICT FIELD OFFICE

Earl F. Schmidt, Jr., Scout Field Executive for the Northern Disrict announced that the District Scout office will again be located with the San Bruno Chamber of Commerce at 616 San Mateo Ave. The office will be open to serve Scouts, Den Mothers and Leaders with supplies and record assistance every Thursday from 2-5 and 7-8 p.m. and at other times by appointment.

CONSTITUTION DAY

On September 17, 1787 a document was completed which was then, and is now, the outstanding work of its kind in the world. That document was the Constitution of the United States.

The big concept of law and government and the celar statement of that concept as set forth in the Constitution is all the more remarkable because it was hammered out by a group of men whose views were in frequent and bitter conflict.

Through 160 years of peace and war, through good times and bad, the American Constitution has met the challenge of the times. It has shown that the basic laws of justice and freedom do not become outmoded with the years, that the rise of "new" political theories such as fascism and communism have nothing in them to compare with the simpel, majestic operation of government "of. . . by. . . for the people."

Now, more than ever however, we need to be reminded that the Constitution is a living document only insofar as the people of this Nation live it day by day. This means heeding its provisions both individually and collectively. It means carrying out the spirit as well as the letter of the Constitution.

Why a Special Session of Congress is Essential at this Time

"After President Truman for weeks has been brushing aside a special session of Congress for reasons of political timidity, the dangerous, plunging economic crisis in Europe is making emergency action by Washington imperative.

The judgment of those closest to the facts is that no adequate action can be taken without a special session of Congress.

Unless the Administration acts with unaccustomed speed, it is by no means sure that even a special session can manage to move rapidly enough to avert a European calamity which, have no doubt, will be an American calamity too.

There is a good deal of talk about the world needing American leadership. It does, badly—a leadership and a responsibility which cannot with safety be neglected. But if America is to exercise leadership, it must have leadership itself.

To meet the urgent crisis which engulfs Britain and Europe at this hour, American needs leadership of the first magnitude. Thus far the Administration has not been providing it.

—

Little has been done, little is being done, to explain the nature and consequences of the European crisis to the country, to expound what needs to be done, to equip the people with teh knowledge essential to adequate action and to quick action.

Actually Mr. Truman has dulled and retarded popular awareness of the fullness of the European crisis by talking down the need of a special session of Congress. He has been moved, not by any unawareness of the crisis himself, but by the political risks which calling a special session might involve. The danger of timidity and delay are vastly greater than the dangers of boldness.

For days on end, now, Undersecretary of State Will Clnyton and the Department's diplomatic representatives in Britain, France and Germany have been cabling home the desperate need of emergency action and appealing for a special session of Congress as early as possible.

The initiative must come from the President; thus far initiative has lagged far behind the gathering events. Neither public opinion nor political opinion has been prepared for the measures of economic collaboration which soon must be authorized.

—

The central questions which the country is asking and which it must be equipped to answer are these:

Question: Can the United States afford further substantial grants for British and European reconstruction?

Answer: The United States can afford most anything better than to allow Britain and western Europe to be engulfed by an economic chaos which would invite communism and dictatorship. American prosperity and European depres-

(Continued on page 5)

NEW SCHOOL REGULATIONS

School opening, Sept. 10, brought a record number of pupils to the San Pedro School and emphasized the already existing need for additional school facilities. at the same time new State regulations were put into effect concerning the enrollment of new pupils and the preparation of attendance reports. As these requirements are of importance to everyone in the school district, the principal features are as follows:

1. Enrollment:

No child can be admitted as a new pupil in the first grade who was not born on or before March 1, 1942. There are instances in which children born shortly after that date are apparently ready to enter school, but the California State School Law expressly provides that no child is to be enrolled until the legal age is reached, and from that ruling there is no appeal. Teachers are required to support enrollment records where necessary by information obtained directly from the child's birth certificate.

2. Attendance:

Payment is made to school districts by the State on the basis of daily attendance of pupils. Where the absence of a pupil is due to illness, such absence is allowable and the ditsrict receives payment as though the child is present.

It now appears that in certain instances the State considers such absence to have been due to causes other than illness, and in order to insure proper claims being made has instituted a system of checking attendance reports to establish the validity of the claim. The system involves the use of a new recnrd card "Verification of Absence Due To Illness," which must be filled out by the eacher for each case in which illness is reported as a cause for absence. The card must then be verified by a doctor, nurse or other qualified person. It is important to note that the unsupported statement of the parent or guardian is not regarded by the State as sufficient evidence of illness. There must be actual proof before the claim will be recognized. Traveling auditors will visit the schools to check the verification cards with attendance reports to see that the law is being enforced.

Children are allowed one excused absence a month to visit the dentist, doctor, optometrist or for other medical examination, thereafter such appointments for that month are not excusable.

In cases where illness is of such a nature as to permit the child to attend school later in the day, this should be done; not only to lessen the time lost from school work, but in certain cases the attendance may be of sufficient duration to warrant the child's being reported present.

In all cases, where letters or notes are sent to the school in explanation of absence the reason for such absence must be clearly stated in order that the report may be verified if necessary and the drastic penalties for failure to observe the law may be avoided.

The co-operation of everyone concerned is necessary to insure the prompt and accurate preparation of reports and to the district from loss by failure to provide the necessary information.

★

WARNING!

Sewer pipe, 150 feet of same has been destroyed by children throwing rocks, which means in valuation a loss of $200.

Parents, and teachers please instruct your offspring and your pupils to discontinue this destruction.

Little Brown Church Proud of Choir Boys

(By Richard Dominguez)

The Little Brown Church by the Sea is proud of having a boys choir. The boys sang a special number for the christening of two babies last Sunday.

This group of singers have been practicing every Tuesday for the past month. Rev. H. D. Harkins is the leader and the newly elected officers are:

President, Grant Gay; vice-president, Walton Novak; secretary, Richard Dominguez; treasurer, Danny Butler; monitor, Ronald Dominguez; librarian, Robert Walker and Sergeant at Arms, John Gay.

Important Notice!

During the period of water and sewer main construction it is advisable that every home have a few buckets of water in storage to prepare for unforeseen periodical shut-offs.

Sharp Park BREAKERS

FIRST TOWNSHIP NEWS

A Newspaper of General Circulation
Sharp Park, San Mateo County, California

M. LARUE PITSCHKE, Editor and Publisher Phone 5-3611
Serving Pacific Manor, Edgemar, Vallemar, Rockaway Beach and Pedro Valley.

$2.50 Per Year.....Six Months $1.50

Entered as second-class matter, November 17, 1939, at the Post-office at Sharp Park, California, under the Act of March 3, 1879.

NATIONAL EDITORIAL ASSOCIATION 1947 Active Member

—Editorial—

HOW HIGH CAN WAGES GO?

(By Dr. Alfred P. Haake)

(EDITOR'S NOTE: Alfred P. Haake, Ph. D., Mayor of Park Ridge, Ill.nois, is a noted Economist, Business Consultant, Lecturer and Author.)

A year and half ago there were many wage increases because wage earners needed more money to keep up with the higher cost of living. White collar workers and the people who live on fixed income from insurance and other investments, were less fortunate, the latter especially so because they have no way of increasing their income as prices go up.

But there is still complaint that the higher wages of the past year and a half have been absorbed by higher prices, with an actual reduction in the standard of living. Apparently higher wages with no increase in man-hour production did not help the wage earner. So we ask ourselves: "How high CAN wages go?"

We must first see where they come from. All income comes from production. When total production goes up, then total income goes up, and when production goes down, real income also goes down, even though inflation may take money income up

Since workers really employ each other, because as consumers they buy each others' production, it is possible for some workers to get more at the expense of other workers, merely by getting higher wages while turning out no more product, and thus raising unit costs and the prices other workers have to pay.

In 1945, the year when the big post-war wage push began, workers received 71.2% of the total income, according to the United States Department of Comerce. Of this, 50.0% was paid to workers in private industry and 18.4% to employees of government agencies, with 1.9% in supplemental income for both.

Incorporated business received net 5.6% of the total national income, the farmers received 7.8% and all other individual proprietors received 8.1% of the total. Most of the farm and individual proprietors shares consist of wages paid to themselves, and only about one-fourth of the total net income for all business wen to the corporations. That is a very different story than is usually told to workers.

Interest, rents and royalties accounted for the remaining 7.3% of the 1945 national income.

Wages could be increased somewhat by reducing taxes and so paying less to government employees who do not add to the national income what they receive in pay. There could also be a slight increase in wages by taking away all corporation profits and paying them in wages. But, if all these profits, which total only 5.6% of the 1945 total national income, were paid out in wages instead of profits, thus leaving nothing for replacement and improvement of tools and new investments to create additional jobs, there could be added to the wakes only 7.8% of the total already paid. And 7.8% increase in wages, without any increase in output, would not be enough to meet the resulting higher prices. Besides, leaving no profits would actually endanger the existence of the jobs themselves.

Thnt indicates that wages have already gone about as high as they CAN go, unless we reduce government taxes drastically, or increase production. THE REAL ANSWER IS THAT WAGES CAN GO AS HIGH AS PRODUCTIVITY MAKES POSSIBLE. If we produce more per man per hour, and so reduce the unit cost of goods, we can actually increase wages, especially real wages in terms of goods bought with the money.

We have raised wages enormously over the nast century by increasing the volume of production and lowering unit costs; thus making it possible for the same wages to buy more and more goods, even as we raised the money wages themselves. We can still do it, but we are kidding ourselves if we think we can raise real wages without first increasing output and reducing unit costs.

Firemen's Auxiliary Hold Regular Meet

The regular meeting of the S. P. V. F. D. auxiliary was held on Wednesday of last week, Sept. 3, 1947, president Angel Stenerson presiding and thirty members present

Two new members were welcomed, Mrs. Alvina Sprowl and Mrs. Irving Yorks. Two other guests were present also, Mrs. Evelyn Lillie and Mrs. Margaret Douglas. They will join next meeting.

A Hallowe'en party is planned for the auxillary members and it is an event to look forward to. The past Hallowe'en parties are well remembered for the costumes and fun everyone enjoyed.

The auxiliary members will take turns, making out the regular meeting night cards for the secretary of the Fire Department, in order to help him in his duties until the regular election of officers.

The meeting adjourned to enjoy delicious marble cake and coffee, after which the members joined in a game of whist. The winners were Amy Savelli, first prize; Jule Rueckert, second; Angel Stenerson, third; and Edith Nicolaysen, fourth. Other winners were E. Funderburg and R. Derry, Mrs. R. W. Fossum took the honors for low prize.

The October hostesses are to be Mrs. J. S. Brown and Mrs. William Kelley.

The raffle prize of Building Fund tickets was won by Mrs. Irving Yorks.

—★—

Communists Plan Fails To get Hold at Canal

The House Committee on un-American Activities recently reported informally that a Communist drive to enlist Panamanians in the Canal Zone had failed.

The report came from Representative McDowell (R., Pa.), a committee member assigned to investigate after the group had received reports that Communists were endeavoring to establish themselves firmly in the canal area.

Martin D. Schoeps, M. D.
Physician and Surgeon
LEGION MARKET, SHARP PARK
announces new office hours
MONDAY THROUGH FRIDAY 11:30 to 1:30
SATURDAY 1 to 5 p.m. — Evenings by Appointment
Phones: FLANDERS 5-3482
SAN BRUNO 2107 and 319W

PEDONE'S
FURNITURE & APPLIANCES
★ ★
SAVINGS — SAVINGS — SAVINGC
Circulating Heaters, low as.....$39.95
Floor Furnaces, Low as.....$63.00
Automatic Water Heaters, Low as $52.50
Save Up To 10%—A Summer Time Savings
Installation Charges Very Nominal
★ ★
Flanders 5-3471 "TERMS" Sharp Park

Wander Inn
Pedro Valley-Highway 1
Joe & Maggie

On the Beach . . . Bathing and Fishing
. . . It's Cozy Inside
DANCING EVERY EVENING
Phone FL - 5-3787

The GREATER CITY LUMBER CO.
San Francisco
(Since 1906)
For the Convenience of Sharp Park and All
COAST SIDE BUILDERS
You can now get Prices from and Place Orders with Our Local Agent
IN SHARP PARK
GEORGE P. ROGERS
250 Paloma Ave. — Phone FLanders 5-3451
★ ★
Main Office and Yards—1994 OAKDALE AVE., cor. Rankin St.
San Francisco 24 — Phone ATwater 2-4180

RABBITS
—FRIERS and ROASTERS—
Young Rabbit Meat—GOOD EATING
Friers (dressed)....55c lb. Friers (live)....35c lb.
Also Breeding Stock — White New Zealand and Flemish Giants
LINDA VISTA RANCH
Pedro Valley, Calif. Phone Flanders 5-3432

EXCAVATING
GRADING
Loam - Fertilizer
JOHN NOLAN
Phone FL 5-3611

DAVIES VARIETY STORE
The Place to Find
—SCHOOL TOGS for GIRLS and BOYS—
SHOES, UNDERWEAR, SHIRTS, SOCKS, JEANS, BLOUSES, SKIRTS, Etc.
★ ★ ★
—Our Prices Are Always Right—
★ ★ ★
Phone FLanders 5-3984 Sharp Park, California

DICK'S CAFE
DINNERS
Otto Herling and Al Sohl
Proprietors
NEW CHEFS Bill and Ruby Serve
TASTY FOOD
"Where old and new friends meet"
County Road at Paloma avenue
Sharp Park, Calif.
COCKTAIL

INSURANCE
(All Coverage)
Res. Agent Glenn Falls Insurance Co.
NOTARY PUBLIC
MYRTLE BURKE
153 SAN JOSE AVENUE
Sharp Park
Phone FL - 5-3427

WARSHAWSKI'S
Dry Goods Store
at
6340 Mission Street
DALY CITY
Carries
NEARLY Everything for the Home and Family

STATE THEATRE
SOUTH SAN FRANCISCO
SUNDAY, Sept. 14 MONDAY, Sept. 15 TUESDAY, Sept. 16
"I WONDER WHO'S KISSING HER NOW"
Steve Brodie — Audrey Long
★ ★ ★
WEDNESDAY, Sept. 17th—
"BORN TO KILL"
Claire Trevor — Lawrence Tierney
"THUNDER MOUNTAIN" - Tim Holt
★ ★ ★
THURSDAY thru SATURDAY, Sept. 18, 19 and 20th—
"THEY WON'T BELIEVE ME"
Susan Hayward — Robert Young
"SPOILERS OF THE NORTH"
Paul Kelley — Evelyn Ankers

Where to Find it in San Bruno

A Business and Professional Guide to Progressive Business and Professional Concerns

the MAN
MEN and BOYS WEAR
Orange and Green Stamps
PHONE 4046

San Bruno Flower Salon
FLOWER DESIGNS FOR ALL OCCASIONS
FIGURINES · VASES AND PAINTINGS
WE TELEGRAPH FLOWERS
—Flowers Air Expressed—
Anywhere
443 San Mateo Ave. Ph. 614-W

THE LITTLE GIFT and PLANT SHOP
UNIQUE PLANTINGS FOR DISTINCTIVE HOMES
GOLD FISH AND SUPPLIES
BEDDING PLANTS
424 SAN MATEO AVENUE

ELLINGSON'S SPORT CENTER
GUNS — AMMUNITION — FISHING TACKLE AND CAMPING EQUIPMENT — ATHLETIC EQUIPMENT — CUTLERY
Phone 2739-W 490 San Mateo Avenue

GARDEN CITY PRODUCTS CO.
NATURES GOLD FEEDS — SEEDS — INSECTICIDES
FERTILIZERS
498 San Mateo Avenue Phone San Bruno 1570
We Deliver

San Bruno Camera Shop
Photo Finishing
Photostat Copies
MOVIE RENTALS
580 SAN MATEO AVENUE
PHONE SAN BRUNO 1165

EDWARD J. NAGEL
PLUMBING AND HEATING CONTRACTOR
Plumbing Fixtures of all Makes
General and Hoyt Heaters — Western Holly Stoves
Phone San Bruno 3598-W 912 San Mateo Avenue

For Buying and Selling Real Esate in San Bruno
—See—
Lyman E. McGuffin
Jenevein at San Mateo
San Bruno - Phone 1273-W

NATION'S PAINT AND SUPPLY
Complete Line of NASON PAINTS
Varnishes and Enamels — Automotive Laquers — Enamels and Accessories
El Camino at Jenevein—Next to Shell Station Phone 1853

FURNITURE SPECIALS
NEW FURNITURE
Unfinished desks.....$16.50
Unfinished corner Kitchen Cabinets.....16.95
Unfinished Chairs..... 2.55
Unfinished Tables..... 12.00
Unfinished Wardrobes.... 19.50
Bed Divans..... 59.00
Innerspring Mattresses.... 27.50
Used Specials
Stove with trash burner....$20.00
Coolerator (50 lb.)..... 32.50
Sears, Roebuck Vacuum.... 19.50
5 pc. Bedroom Set..... 79.00
EASY BUDGET TERMS
SPEIZER FURNITURE CO.
"New and Used Furniture"
364 El Camino Real
San Bruno

MELODY LANE
San Bruno Store of Music
COMPLETE STOCK OF RECORDS POPULAR AND CLASSICAL
EMERSON - ZENITH RADIOS
EXPERT REPAIRING SERVICE
PHONE SAN BRUNO 2992-M

THE MODEL MODE
THE VERY NEWEST — THE VERY SMARTEST
Women's Coats, Suits, Dresses, Sportswear, Lingerie, Accessories
OPEN A CHARGE ACCOUNT OR BUDGET ACCOUNT
Phone San Bruno 71 509 San Mateo Avenue

CHAPMAN'S
YOUTH FASHION SHOPPE
SPECIALIZING IN INFANTS AND CHILDREN'S WEAR
605 SAN MATEO AVENUE
Phone San Bruno 4369-W

ADAMS APPLIANCE SERVICE
WASHING MACHINES REPAIRED
KEYS MADE TO ORDER
PHONE 4266-J
609 CRYSTAL SPRINGS AVENUE

Pessano Electric
REFRIGERATION SERVICE
WASHING MACHINE REPAIRS
RADIO AND ELECTRIC
650 San Mateo Avenue
CALL SAN BRUNO 692

BROWN'S CREDIT JEWELERS
BUY WITH CONFIDENCE
458 1-3 SAN MATEO AVENUE
PHONE SAN BRUNO 3631-R

GEORGE BONALD MEN'S SHOP
EXCLUSIVE MEN'S STORE
FEATURING NATIONAL ADV. LINES
Ph. 3784-J 572 San Mateo Ave

SAN BRUNO HOBBY SHOP
HOBBY SUPPLIES AND BICYCLES
BICYCLE REPAIRING
PH. 3768-M 435 SAN MATEO AVENUE

CINDERELLA BEAUTY SALON
PROP. FRANCIS TINKNAM
486 SAN MATEO AVENUE
PHONE SAN BRUNO 3110-J

Enjoy the FIESTA with a Dinner at—
—at—
Dan Newell's Famous ALBATROSS
519 El Camino Real
Full Course Dinners
$1.50 to $3.50
For Reservations Phone
San Bruno 3175

SAN BRUNO TIRE SERVICE
RECAPPING · VULCANIZING
AGENCY · KELLY SPRINGFIELD TIRES
PHONE 3733 868 SAN MATEO AVE.

WATCH REPAIRING
Maxwell The Watchmaker
in LEIR'S
Phone 3784-W 556 San Mateo

C & W Lumber Co.
HIGH CLASS BUILDING MATERIAL
Phone San Bruno 3951
833 San Mateo Avenue

San Bruno Paint and Wallpaper Store
MORWEAR PAINTS LAST LONGER
PHONE 318
508 SAN MATEO AVENUE

JOHN'S Upholstery & Repair Shop
SPECIALIZE IN RECOVER WORK
52 CYPRESS COURT
Across from Purity Parking Lot
PHONE SAN BRUNO 2082-J

Stodick's Stationery
Greeting Card Headquarters
Office Supplies and Gifts
GOLD STAMPING
OPPOSITE SAFEWAY 430 SAN MATEO
PHONE SAN BRUNO 1032-W

ELECTRIC AND GAS APPLIANCES
RADIOS
MARELICH APPLIANCES
660 SAN MATEO AVENUE
PHONE SAN BRUNO 4274

Smallcomb MOTORS
Expert Repairing — Chevrolet Sales and Service
Budget Terms
PARTS — ACCESSORIES
601 El Camino Real, San Bruno Phone 2684

CLUB CLEANERS
COURTEOUS SERVICE
MENDING and ALTERATIONS
Phone 3116 609 San Mateo Avenue

DIANNE'S BABY and GIFT SHOP
Infants' Wear - Children's Wear
Household Linens
505 San Mateo Ave., San Bruno
Tel. 366-W (Opposite the bank)

WARREN MOTOR CO.
Authorized Kaiser-Frazer Sales and Service
DELIVERIES NOW
Phone 2669 860 San Mateo Avenue

Dependable Typewriter Service
SALES · RENTALS AND REPAIRS
AUTHORIZED DEALER FOR THE NEW UNDERWOOD AND ROYAL PORTABLE TYPEWRITER - FREE PICKUP AND DELIVERY. FREE ESTIMATES.
425 San Mateo Ph. S.B. 3769-W

Jewelry of Quality
BUDGET TERMS IF DESIRED
MARELICH'S JEWELRY
SEE LARGE DISPLAY ON OTHER PAGE
638 SAN MATEO AVE. PH. S. B. 4274

Appliance Repairs
MARELICH APPLIANCES
660 SAN MATEO AVENUE
PHONE SAN BRUNO 4274

Summaster VENETIAN BLINDS
RUST PROOF ALUMINUM BLINDS
Made to Order
FREE ESTIMATES
Manufactured at 820 San Mateo Avenue
Phone San Bruno 53

Dutch Boy PAINTS
KELVINATOR PRODUCTS
DELTA POWER TOOLS
SPORTING GOODS
HOME WARES
Burdick's Hardware
PHONE 3844 649 SAN MATEO AVE.

THE ABOVE SAN BRUNO MERCHANTS AND PROFESSIONAL MEN ASSURE YOU OF THE MOST COURTEOUS SERVICE

COASTSIDE REPORTER

Mr. and Mrs. Brunette and son Donald of Vallemar returned from a visit in Calpine, near Reno, with relatives and friends.

—o—

Robert Boe (5) son of Mr. and Mrs. I. Boe of Vallemar, commenced his first year of school in Rockaway this year. Billie, son of Mr. and Mrs. William Sey is a beginner this year also.

—o—

The Smith family, formerly of San Francisco, whose first names we have to date been unable to learn, recently purchased the former Darraugh weekend home in Vallemar and are planning to enlarge the house and build on a garage.

—o—

Mr. and Mrs. I. Boe of Vallemar spent a weekend at Yosemite and in Fresno, spending most of the sojourn in Fresno due to the crowded condition at the former resort.

—o—

Mr. and Mrs. Wingell of Vallemar have a new baby.

—o—

Mr. and Mrs. O. Killgore and sons went to Los Angeles Labor weekend to visit Mr. and Mrs. William Dillman.

—o—

The Pinochle Club, that plays the favorite game every two weeks, met last Saturday evening in the play room at the Buck Meadows home. Mrs. Lyle Davis was hostess and served cake and coffee. Members are the Bud Killgores, Mr. and Mrs. Lyle Davis, the Claude Lawrences and the Buck Meadows. It was decided to hold meetings in the future in the aforementioned playroom.

—o—

The P.T.A. kitchen of San Pedro Elementary school was thoroughly cleaned, Monday of this week, by Mesdames Ruby Van Paul, Joe Kelley, Eleanor West and Dorothy Cahill. The floor, walls and the stove were scrubbed. Shelves were cleaned and dishes washed.

—o—

Mr. and Mrs. (Olie and Sadie) Sletwoll of Los Angeles visited the Frank Malishes last week, and on Sunday Frank and Hilda Malish were guests with the Sletwolls at the home of the latters son and daughter-in-law Mr. and Mrs. Bud Carman of San Carlos.

—o—

Mr. and Mrs. J. F. Kerr and the J. Chipmans were afternoon visitors recently at the Claude Lawrence home on Pacific avenue.

—o—

Mr. and Mrs. Frank Bright of San Francisco and daughter Joan spent Labor Day weekend with the William H. Corley family of Brighton Road.

—o—

Mrs. Buck Meadows and daughter Virginia of Moana Way vacationed recently in Sonoma.

—★—

The Variety Club met at the Russ Gardner home on Brighton Road, Tuesday of last week. Present were Mesdames Mildred Killgore, Ruby Van Paul, Joe Kelley, Eleanor West, Gertrude Davis, Millicent Lawrence and Mary Corley. The hostess served jello and fruit cake bars. Mildred Killgore, Gertrude Davis and Mary Corley made their holiday fruit cakes while there.

—★—

Mrs. Frank Malish was recently confined to her home for a few days. Friend Doctor said "Fake it Easy."

School of Information

Greetings to all members of 17th District, California Congress of Parents-Teachers!

The School of Information will be held at the First Methodist Church, Howard Ave. and El Camino Real, Burlingame, on Thursday, September 18th. Registration from all attending begins at 9:30 a.m., with Mrs. M. G. Strohmeier calling the session to order at 10 a.m.

Luncheon will be served by the ladies of the church at 12:30, at $1.25 per plate. Phone or send all reservations by Monday, Sept. 15th to Mrs. J. Emmet Jones, 401 Westmoreland, San Mateo, San Mateo, phone 3-5406.

New Entries for San Pedro Elementary School in Sharp Park

The sons and daughters of Pacific Manor, who enrolled as new pupils in San Pedro Elemeutary school of Sharp Park, Wednesday of this week, Sept. 10, 1947 are David Coates, 532 Edgemar avenue; Judeth Ann Schauer, 561 Johnson avenue, Michael and Patricin Fevurly, 527 Johnson avenue; Namphelene Kasparek, 540 Delmar aveune and William Agens, 527 Edgemar avenue.

VISIT EARL and DORIS AT

Cunningham's Coffee Shop

Luncheons - Dinners and A LA CARTE ORDERS

Full course dinner after 5 P. M.
Closed Wednesday Closing Hours 8 P.M. Until Further Notice
PHONE FL - 5-3472

"It's a Girl," for Don and Esther Craig

Mr. and Mrs. Donald C. Craig of Berkeley are the proud parents of a baby girl, Donna Joan, born at Alta Bate hospital Sept. 10, 1947 and weighing six pounds and 15 ounces.

Don flew up from Bakersfield arriving at 1:30 Wednesday morning of this week. Donna Joan was born later in the forenoon at 9 o'clock.

Esther had been sojourning with her parents Rev. and Mrs. H. D. Harkins here in Sharp Park, her father conveying her to the hospital for the blessed event.

Baby Donna has dark hair like her mother and long lashes same as her daddy.

Paternal grandparents are Mr. and Mrs. Clarence C. Craig of Walnut Creek, but who at present are vacationing at Lake Tahoe.

—SPORT NEWS—

By Lido Landi

In the match play at the San Mateo City tournament, which started last Sunday the championship flight results are as follows: Lido Landi defeated W. Cowan 3 and 1; M. Taylor d. H. Levin 3 and 2; Jim Gallagher d. R. Bodwell 20th hole; E. Hanson d. C. Malchaski, default; R. Daniels d. M. Grassl 4 and 3; Pellegrini d. W. Quarfoot 5 and 3; Frank P. Pease d. Tal Smith, default; J. Wilbert d. R. Olsen 3 and 1; H. Wilbert d. K. Towns, default; W. Hanger d. G. Jason 2 up; Ken Venturi d. C. Conneally 19th; Sal deLuca d. Joe Finetti 3 and 2; C. Rothweiler d. W. McClain 3 and 2; John Mazza d. F. Kleppe 2 and 1.

Wednesday of last week Lido Landi qualified at San Mateo and

(Continued on page 5)

Shell Service Station

SHELL

Authorized Distributors
INDIA TIRES
1 Year Guarantee
★
90 day Budget Plan on credit approval

Batteries, Tubes, Accessories

GENE & GEORGE

Phone FLanders 5-3980

W. C. LASSWELL AND CO.

Mortician
6154 Mission Street
DALY CITY, CALIF.
JUniper 7-0670 and
JUniper 5-0610

How to climb a telephone pole

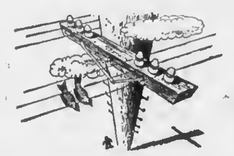

One move at a time is the best advice, any telephone lineman will tell you. While you're moving your feet upward and setting your gaffs, concentrate on the job of climbing safely. After reaching the working level, place your safety strap in position around the pole and make sure it is properly engaged with the body belt. Then lean back in your safety belt and go to work.

But it takes practice . . . and here's where the telephone linemen get it—at one of our 20 special training schools on the Coast. In two years, 5,000 new craftsmen, nearly all of them war veterans, have learned the ABC's of pole climbing at these schools . . . more men than we've ever trained before in a similar period.

They've joined 20,000 plant telephone men in the big job of catching up with the West's tremendous growth. More than a million miles of wire will be placed this year as a part of that job . . . a new record. We're going ahead as rapidly as we can to bring you an expanding, improving telephone service.

New Working Dollars . . . Millions of new dollars needed to build buildings and buy new equipment to meet the public demand for more telephones and more service do not come from telephone bills. New dollars come from people who are willing to put their savings into the business. We must earn enough to attract these new working dollars.

THE Pacific Telephone AND TELEGRAPH COMPANY

1480 Burlingame Avenue — Burlingame, Calif.

Sharp Park Theatre

SHARP PARK FIREHOUSE
C. R. Bailey, Manager

SATURDAY, Sept. 13—
NEWSREEL - CARTOON
MUSICAL SHORT

"RED RIDER"
Red Ryder, Colorado Pioneers

SUNDAY, Sept. 14—
MATINEE SUNDAY
Doors Open 12:45—
—Show Starts 1:00 p.m.
Evening, 6:45 and 8:45
NEWS - CARTOON
COMEDY

"CITY FOR CONQUEST"
A WARNER RE-RELEASE
FRANK CRAVEN • DONALD CRISP
FRANK McHUGH • ARTHUR KENNEDY
GEORGE TOBIAS • JEROME COWAN
An ANATOLE LITVAK Production

"THANKS FOR LISTENING"
A Musical

LOOK KIDDIES—FREE BALLOONS—MATINEE ONLY, COME EARLY!

MORE SPECIAL CONGRESS
(Coattnued From Page Oae)

sion never have accompanied each other.

Question: Will large American aid give new impetus to domestic inflation?

Answer: Not if the European nations act to help themselves simultaneously with American aid, since what Europe will need will not exceed appreciably teh exports already going to Europe.

Question: Will American help at thi stime strengthen socialits governments in western Europe?

Answer: Western Europe's socialist governments have faithfully preserved democratic processes and individual civil liberties. Our concern is to protect human liberty within which Europe will continue to have the freedom to have governments of its own choosing.

Europe's economic plight is racing downhill today to tragedy. The crisis cannot wait the long-range measures of the Marshall Plan. Emergency asistance is needed, and emergency action alone can provide that assistance.

The country ought to hear from the President on what needs to be done and why and when. It ahouldn't be necessary for correspondents to have to ferret the facts from the confidential files of the State Department. This crisis is no longer confidential. It is public, and the public needs to know. But time for words alone has passed. Words and action must he as nearly simultaneous as possible.

The time for brave and foresighted political action is at hand."

Editor's note—The above is a reprint under the feature head of 'State of the Natinn' by Roscoe Drummond appearing in a recent issue of the C. S. Monitor.

MORE SPORTS
(Continued from Page 4)

was medalist with a 68.

Next week, Sunday Lido will play Taylor at 9 o'clock at the San Mateo Municipal Golf Links.

Sunday of last week Lido won easily at San Mateo on account of his good caddy, Ed Lohrer.

PEDRO VALLEY IMPROVEMENT ASSOC.

ENTERTAINMENT

First Friday in Month
8.30 P.M. BOLTON HALL

Pete and Anna's

SHARP PARK
County Road at Salada
STEAKS — CHICKEN
Dinner Parties by Appointment
Chef Extraordinary
Phone FL 5-3991

REPAIRS on all ELECTRICAL APPLIANCES

• Quick Guaranteed Service •

Specializing in
REFRIGERATION SERVICE
(Residential and Commercial)

San Mateo Phone 3-9598 - Sharp Park Fl. 5-3828

Standard Appliance Service

SALES 1502 So. El Camino Opposite 15th Ave. SERVICE

EDGEMAR Building Block Co.

★ ★ ★

Concrete Blocks, Cement Coloring, White Sand

Stepping Stones and Corner Piers

★ ★ ★

Sharp Park, Calif. Phone FLanders 5-3640

LEWIS C. TOMBERLIN

PLUMBING & HEATING

We Serve the Coast With Dependable Supplies and Service

ELECTRIC, GAS AND OIL APPLIANCES

MONARCH, O'KEEFE & MERRITT
Electric, Gas and Coal Ranges

ELECTRIC, GAS and OIL AUTOMATIC HOT WATER HEATERS

FAIRBANKS-MORSE and WESTCO JET and SHALLOW WELL PUMPS

Service and Repair Parts For ALL Makes of Pumps

Telephone Half Moon Bay 2041
Next Door to the Bank — Main Street

HALF MOON BAY

ELECTRICAL WORK
★
Jobbing etc.
★
"Jim Chambers
★
Bus. Phone Flanders 5-3414
Res. Phone Mission 7-4490

WANTED USED CARS

SMALLCOMB CHEVROLET

601 El Camino Real — San Bruno — Phone 2684

Where to Find it in South San Francisco

Business and Professional Guide to Progressive Business and Professional Concerns

SPURI PHOTO STUDIO and Camera Shop
•
Specialize in Weddings, Baby Photos, Candid Camera Pictures
•
Family Groups
•
338 Grand Avenue
Phone So. San Francisco 915

GRAND FURNITURE STORE
Home Appliances - Distinctive Furniture
Upholstering and Decorating
365 Grand Ave. Phone So. S. F. 2108

COMMON'S AUTO PARTS
—Parts for All Cars—
Complete Machine Shop
915 Bay Shore Highway Phone So. S. F. 1877
Phone JUN. 4-1412

South San Francisco Tire Service
Re-Capping—Truck & Passenger TIRES
Expert Re-Capping
Complete line of New Tires
409 Bayshore Hi-way Ph. 1960

Giannotti Appliance Store
Repairing of Sewing, Washing Machines and Vacuum Cleaners
Parts for All Makes
511 Linden Ave. So. S. F. 4096

THE GRAND DEPARTMENT STORE
•
Quality School Clothes
For Boys and Girls
Present This Ad And
SAVE 10%
On Whatever You Purchase
•
Between Now and SCHOOL OPENING

BABER BODY SHOP
Complete Collision Service
200 Bayshore Highway Phone So. S. F. 67
South San Francisco

DR. F. A. CIRELLI
CHIROPRACTIC HEALTH SERVICE
Electro - Physio Therapy
X-Ray - Fluoroscope
335 Grand Ave. So. S. F. 2338

? ? ?

Mario Volonte
Authorized Dealer
De Soto - Plymouth Motor Cars
Genuine Parts - New Engines
616 Linden Ave. So. S.F. 2120

PAUL RELEI Electric
AND APPLIANCE STORE
We Repair Washing Machines, Refrigerators, Radios, Electric Motors and Appliances
We Do Electrical Wiring and Contracting
53 Linden Ave. So. S. F. 3638

Reliable Auto Service
USED CARS and TRUCKS
Bought and Sold
Our Prices are Right
901 Bayshore Blvd.
Phone So. S. F. 4101

PENINSULA AUTO SUPPLY
AUTOMOTIVE SUPPLIES
"Peninsulize Your Car"
239 Grand Avenue
Phone So. S. F. 3522

W. A. Cook & Co.
FUNERAL DIRECTORS
"Our aim is to be worthy of your friendship"
Phone So. San Francisco 370
211 Linden Avenue

Santini & Roccucci
—SHOES—
and Men's Furnishings
We are Agents for Rough Rider Slacks, Florsheim Shoes and Stetson Hats
306 Grand Ave. So. S. F. 271

? ? ?

? ?

Milt Bronstein Music
Popular, Classic and Foreign Records Including Italian
Radios, Musical Instruments, Sheet Music
224 Grand Ave. So. S. F. 403W

KARL'S SHOE STORE
—SHOES—
FOR THE ENTIRE FAMILY
"Best For Less Always"
381 Grand Avenue
Ph. So. S. F. JUN. 8-7929

OUR STATE GOVERNMENT

by

GEORGE REILLY

STATE BOARD OF EQUALIZATION

One of the important sections under Article I of our State Constitution is that which provides against imprisonment for debt.

Most of us remember the story of how in England the father of Charles Dickens was locked up in a debtors' prison and how the young novelist, then only ten years old, helped support his mother and the other children by pasting labels on shoe-blacking cans.

Although we remember this vaguely, as a sort of interesting folktale, it is doubtful if we realize how close in time this incident was to the drawing up of our state constitution.

Dickens senior was imprisoned for debt in 1882. His whole family moved into Marshallsea prison and remained there for two years while young Charles commuted daily to the shoe-blacking factory. Nor was this case unusual under English common law.

Less than 30 years later, in 1849, the delegates to the constitutional convention at Monterey made sure that such an event could not be duplicated in California by adopting the following section:

"No person shall be imprisoned for debt in any civil action, on mesne or final process, unless in cases of fraud, nor in civil action for torts, except in cases of wilful injury to person or property; and no person shall be imprisoned for a militia fine in time of peace."

The courts have ruled that certain cases are exceptions to this rule, mostly where a fraud or a wilful injury was involved, but a court decision of 1914 states the meaning of this section in excellent fashion:

"By this constitutional provision the right of a creditor to control and confine the person of his debtor by the process of arrest, which the law, at one time, gave the creditor for the enforcement of his debt, has been abolished and happily, is prohibited in this state. . ." (In re Crane)

One exception to this law is of broad enough application to merit a brief analysis.

For example, in 1920 the court ruled that a person can be imprisoned for failure to pay a license tax because "failure to procure a license in a case required by law is a neglect of a duty due to the public." (In re Johnson)

The distinction here is between a debt and a duty and is an important one because on it rests much of the power of our state sales tax and alcoholic beverage control laws. The same reasoning is employed by the court in enforcing alimony payments.

This section of our constitution which protects citizens against imprisonment for debt is in line with our whole theory of progressive social legislation that a person should not suffer because of his economic status.

The early history of England is darkened with instances of disaster and tragedy, visited upon innocent people because they were without funds and fell behind in the economic struggle.

The principle behind this constitutional section is so well established in our state history that people sometimes overlook its significance in putting human rights above property rights.

Forest Fire Fighters

Five hundred weary firefighters, who cut fire lines with bulldozers while directed by observers in a helicopter, apparently controlled flames which since Tuesday of last week have blackened 4000 acres of the El Dorado National forest.

The wind-fanned blaze was stopped just short of the Georgetown Lumber company mill, 10 miles east of Georgetown. The company mills 20,000,000 board feet of lumber annually.

Valuable second growth and virgin timber was destroyed by the fire which was so extensive that at times the smoke could be seen in Reno, 75 miles distant.

The helicopter, chartered from a Los Angeles commercial firm, used a 16 by 16-foot pile of green lumber for landings and takeoffs while carrying fire bosses over the area.

Trained fire directors and crews from Plumas, Klamath, Mendocino, Tahoe, Stanislaus, Modoc and Shasta forests joined in fighting flames which repeatedly jumped fire lines.

LEGAL NOTICE

NOTICE TO PAY
ASSESSMENTS
SHARP PARK
SANITARY DISTRICT

All owners of real property liable to be assessed to pay the costs and expenses of the acquisition and improvements described in Resolution of Intention No. 23, adopted by the Sanitary Board of the Sharp Park Sanitary District on June 7, 1947, are hereby notified that on September 8, 1947 the assessment and diagram to pay the costs and expenses of said acquisition and improvements was recorded in my office and in the office of the County Engineer of San Mateo County. Said assessments are due and payable immediately to Mrs. Patricio B. De Nio, 380 Brighton Road, Sharp Park, California, and must be paid within the period expiring November 7, 1947.

In the event of the failure to pay before the expiration of said period, serial bonds to represent the unpaid assessments and bear interest at the rate of not to exceed six per cent (6%) per annum, will be issued pursuant to the provisions of the Improvement Bond Act of 1915, the last installment of which bonds shall mature fourteen (14) years from the second day of July next succeeding ten months from their date.

Dated: September 8, 1947.
EARL P. WILSEY
District Engineer of Sharp Park Sanitary District
Sept. 12, 19, 26, 1947.

Water and Sewer Work Progresses Here

Can anything fly two ways at the same time? Well I saw it today, when I visited the sewer construction job being started by McCuire and Hester of Oakland. Yes, dirt was flying both east and west at Palmetto street on Clarendon Road.

Approximately 900 feet of sewer has been completed in one and one half days since this job was started and done well in a workmanlike manner.

Work was started in this area of the district, because it is the lowest area, closest to the outlet and will soon be connected to the outlet. Work will progress more rapidly as the organization is completed with sufficient men, equipment and materials to proceed without delays.

The water mains contractor A. J. Peters & Co. are starting on the south side of the reservoir, working south through the Brighton district and will cross the highway near Clarendon Road and follow up behind the sewer crews. More equipment and men will soon be moved in to make possible faster progress on this job. These two contracting organizations know their business and a good job by both can be expected.

Junipero Serra Hospital
COLMA, CALIFORNIA
Dr. L. A. Drees
Briggs Street Phone RAndolph 9569

Sharp Park Beauty Shop
Old P. O. Building, County Road
MACHINE - MACHINLESS PERMANENTS
Cream Oil Method
Expert Tinting - Styling - Hair Shaping
Dry Hair Treatments a Speciality
—FOR APPOINTMENT—
Telephone FLanders 5-3443

CLYDE C. THOMAS
SHARP PARK JEWELER and WATCHMAKER
LOCATED IN M. J. LEATHER SHOP
★ ★ ★
Watch and Jewelry Repairing
Diamond Setting - Engraving
★ ★ ★
—ALL WORK GUARANTEED—

DON'T MISS

AVIATION DAY
SAN MATEO COUNTY FIESTA
SEPTEMBER 14
See the Peninsula from the air! Bay Meadows Air Service
LEARN TO FLY Courses Approved For Veterans
BAY MEADOWS AIRPORT
SAN MATEO Telephone S-1625

Glen Park Roofing Company

M. B. Castagnetto
Free Estimates
Bus. Ph. Randolph 5323
511 Vienna Street
Res. Ph. Delaware 7009
175 Dartmouth Street
San Francisco, Calif.

El Camino THEATRE
San Bruno, Calif.
SUNDAY, Sept. 14 MONDAY, Sept. 15 TUESDAY, Sept. 16
"THEY WON'T BELIEVE ME"
Robert Young — Susan Hayward
"SPOILERS OF THE NORTH"
Paul Kelley — Adrian Booth — Evelyn Ankers
★ ★ ★
WEDNESDAY thru SATURDAY—
"RIFF RAFF"
Pat O'Brien — Walter Slezak — Ann Jeffreys
"A LIKELY STORY"
Barbara Hale — Bill Williams
Saturday the 13th—Special Back to School Kiddie Show—Doors Open 9:30 a.m. — Show Begins at 10 a.m.
—All Children Must Have Tickets—

BRUCE B. McINTYRE
Real Estate
LOANS INSURANCE
Telephone FL - 5-3813

Closed Mondays

Other Days Open 6 a. m. And Closes 8 p. m.
Peter's Restaurant
6286 Mission Street
DALY CITY

Dawn Bakery

QUALITY - VARIETY
GOODNESS
and OVEN FRESHNESS
BUY THE BEST—WE DO
Phone 2309 427 San Mateo Avenue
San Bruno, California

Benefit Yourselves
Shop In San Mateo

Jolin Furniture Co.
WINDOW SHADES
Linoleum - Congoleum Rugs
New and Used Furniture
214 B St. Phone S. M. 4-0209
SAN MATEO

Williamson-Benner
HOMEFURNISHERS
B & D STREET - SAN MATEO

LOEWE & ZWIERLEIN
DEPT. STORE
BALCONY KNITTING DEPT.
Large Selection Waste Paper Baskets and Inexpensive Unusual Gifts
317-325 B Street
SAN MATEO

POPE'S
DRUG STORE
PERFUMES - STATIONERY
PRESCRIPTIONS
THIRD & B STS.
SAN MATEO

LOEWE & ZWIERLEIN
FURNITURE DEPT.
326 3rd Avenue

CHURCH SERVICES

Catholic Services

At Rockaway Beach Church every Friday from 10:45 a. m. to 11:45 a. m. religious instructions to the children by the Sisters of the Holy Family.

At Sharp Park in the Firemen's Hall, every Friday from 9:30 a. m. to 10:30 a. m. religious instruction.

At Rockaway Church, every Sunday at 10 a. m. Mass with singing and sermon by the clergy of Colma Parish.

Christian Science Churches

"Substance" is the subject of the Christian Science Lesson-Sermon for Sunday, September 14. The Golden Text is taken from Romans: "The invisible things of him from the creation of the world are clearly seen, being understood by the things that are made, even his eternal power and Godhead" (1:20).

The following citations are included in the sermon:

I Peter: "For all flesh is as grass, and all the glory of man as the flower of grass. The grass withereth, and the flower thereof falleth away: But the word of the Lord endureth for ever. And this is the word which by the gospel is preached unto you" (1:24, 25).

"Science and Health with Key to the Scriptures" by Mary Baker Eddy: "The myriad forms of mortal thought, made manifest as matter, are not more distinct nor real to the material senses than are the Soul-created forms to spiritual sense, which cognizes Life as permanent. Undisturbed amid the jarring testimony of the material senses, Science, still enthroned, is unfolding to mortals the immutable, harmonious, divine Principle, — is unfolding Life and the universe, ever present and enternal" (p. 306).

★

Ocean Shore Parish

The Little Brown Church by the Sea.
H. D. Harkins, Minister

Morning Woship—11 a.m.
Sermon Theme—Delivered from Double Death.
Bible School, featuring classes for all grades, 9:45 a.m.
Evening Hour of Song and Spirited Word, 7:45 p.m.
Hour of Prayer and Good Fellowship, Wednesday, 7:45 p.m.
The Radiant House of Prayer, with a hearty welcome for all.

You do not get a man's most effective criticism until you provoke him. Severe truth is expressed with some bitterness. —H. D. Thoreau

LIBRARY HOURS FOR ROCKAWAY BEACH

Monday—7 to 9 p.m.
Wednesday—3 to 5 p.m.
Friday—3 to 5 p.m. (during vacation).

FIREHOUSE GOSSIP

Onee upon a time a Sharp Park fireman died and approached the regions beyond. The Devil's minion asked him for his credentials. "Wine, women, and the Sharp Park Volunteer Fire Department," the fireman replied sadly. 'Pass friend' ssid the Devil, "that last item gets you in." That was a long time ago though.

★

Jack Martin, the senior comrade from Pacific Manor says that since the new baby was born he has become expert in the art of baby feeding and bathing, formula making, diaper washing and baby sitting. He says all he needs now is a good husband.

★

An organizational meeting of all the active members of the Fire Department was held at the schoolhouse, Monday evening Sept. 9th, under the direction of Chief Girdler. Three companies were formed and a new set-up that will insure better service to the community was inaugurated. The first company has already challenged the second for a water fight on some near future Sunday. That my friends should be something to see. We shall keep you posted as to details in this column.

★

"Pete" Bitsolfi our charming man about town, was seen waving to passers-by through a hole in the top of his convertible. Shouldn't associate with such wild people, Pete.

★

The drawing for the benefit of the Community Building Fund, while not as successful as the Department had hoped for, did very well after all. The committee members being all inexperienced at doing things of this sort, made several blunders that nearly cost them their scalps, when irate members of the community nrose in their wrath.

If you see anyone peeking around a corner before they make the turn it is probably only one of the committeemen doing it from force of hnbit.

★

The fireman wish to thank everyone on the Coast side for their support in the Building Fund Drive. The candidates for the Queen Contest Harriet Pope Curtis, Louise Sowle and June Alonso for their gracious assistance. The ball is now rolling and the firemen pledge themselves to keep it going.

★

The Building Fund status will be published in the first issue of this newspaper following the next fire department meeting on Thursday, September 18th.

★

LEGAL

INTENTION TO SELL
AT PUBLIC AUCTION

At 10 A. M. on September 27, 1947, that certain 1934 Ford V-8 Coupe, Engine No. DMV-8088, California License No. 70 C 261—1946 is to be sold to satisfy lien held by Marlette & Smith, Sharp Park, California.

Signed: Marlette & Smith

LEGAL NOTICE

Effective, Sept. 19, 1947, filing fee will be $1.00 for Recorded Papers, Chapter 844, Statute of 1947, Senate Bill 1169 passed by Legislature and approved by the Governor amend Section 27363 and ads Section 27380.5 to the State Code, relating to Recorders' Fees.

The amendment increases the filing fee for recorded papers from 20 cents to $1.00, increasing the fee 80 cents on each recorded instrument. Section 27380.5 provides for a fee of 10 cents for each marginal reference on instruments requiring suh service.

Signed C. Clark Rice, Recorder
County of San Mateo

SUBSCRIBERS' SERVICE

Wnted—A dishwasher, male or female. Inquire at Sharp Park Golf Course Club House, P. H. Tickle, Manager.

Found—Pekinese dog, owner can have same by identifying animal to Mrs. A. J. Howatt, Telephone Flanders 5-3622.

Will Trade—New Hampshire Red Rooster for pullets or rabbits. Phone Flanders 5-3815.

SAN MATEO COUNTY
13th ANNUAL
FIESTA
SEPT. 9th THRU 14th
The Bay Area's Most
GALA CELEBRATION
LAVISH FLORAL DISPLAYS
Prize Displays of San Mateo County's finest poultry and agricultural products.
★
Mammoth Hollywood Stage Show Nightly.
A full day's entertainment for children and grownups from 10:00 A. M. to 11:00 P. M.
ADMISSION PRICE INCLUDES ALL
One entrance charge includes all Fiesta features. $1.00 including tax. Children under 12, 25c. Free Parking . . . Train and Bus Direct to Fiesta
SAN MATEO COUNTY FAIR ASSOCIATION
GEORGE LAGOMARSINO, President
NORVELL GILLESPIE, General Manager
BAY MEADOWS
SAN MATEO
ON BAYSHORE AND 101 HIGHWAYS

FOR ALTERATIONS
STORE FIXTURES FORMICA BAR TOPS
Custom Built Cabinets, Tileboard Kitchens and Bath Rooms
See
HECTOR MARTIN
CONTRACTOR — LICENSED and INSURED
Pedro Valley Phone FLanders 5-3784

Phone San Bruno 39
San Bruno Pharmacy
O. H. KNOWLTON
Proprietor
601 SAN MATEO AVE.
SAN BRUNO, CALIF.

Rockaway Cafe

AT THE BEACH
Rockaway Beach, Calif.
Steak Dinners, Chops, Delicious Hamburgers, Hot Dogs, Special luncheons and dinners can be arranged.
Dancing every Saturday night
PHONE FL - 5-3423

Rockaway Beach Service Station
Michael Guagliardo
UNION OIL and GAS
LUBRICATION - CAR WASHING AND POLISHING - SIMONIZING
ACCESSORIES
Telephone FL - 5-3970

Rockaway Quarry
ROCKAWAY BEACH, CALIF.
ROCK - SAND
CEMENT
and Top Soil
Phone FL - 5-3456

SHARP PARK SEAFOOD INN
(Pete and Ida)
SPECIALIZE IN FISH DINNERS—OPEN 11 a.m. to 8:30 p.m.
—Fresh Fish by the Pound to Take Out—
San Francisco Blvd. Flander 5-3605

JANOVITZ'S
General Merchandise
SOMETHING NEW IN EVERY DEPARTMENT
—S and H Green Stamps—
Phone FL 5-3822 1107 San Francisco Blvd.
Sharp Park, California

Girdler Glass

Hilton Way
Sharp Park, Calif.
GLASS OF ALL
KINDS GLAZING
Phone FL - 5-3636

ALEX'S BARBER
and BEAUTY SHOP

—PERMANENT WAVING—
Rockaway Beach — Phone Flanders 5-3442

Phone FLanders 5-3641
SANDERS SHEET METAL SHOP
BLOWER, GRAVITY, FLOOR FURNACES
And WATER HEATERS
KITCHEN VENTS & FANS
ALL VARIETIES OF METAL WORK
Now located next door to Cunningham Coffee Shop . . . Sharp Park, Calif.

J. & L.
MARKET
Groceries - Meats - Fruits - Vegetables
S & H GREEN STAMPS
Phone FL 5-3996 Free Delivery

San Bruno Invites North Coastside to Join Fiesta Parade

San Bruno invites North Coastside organizations, business firms and individuals with decorated cars to join the Fiesta Parade. Already The Ocean Shore Mounted Patrol and County Outlaws of Sharp Park are to be in the spectacular caravan. We have a well organized Fire Department, a Police Department, a Veterans of Foreign Wars, a Sportsmen's Club and other groups here, which if represented would popularize our Coastside area. Pedro Point and Sharp Park could make the sport of fishing an outstanding issue. Coastside Improvement clubs no doubt could stimulate activity along this line of publicity.

The parade for Friday, Sept. 19 will form in front of the Legion Hall at 7 p.m., the parade scheduled to start promptly at 8 p.m.

All entries please contact your local newspaper.

San Mateo County Sheriff's Posse has agreed to join the parade. This Fiesta Caravan is a countywide event.

★

Balloons; Balloons! On Aviation Day

Two hundred balloons, filled with helium gas and merchandise orders, will be released from the Bay Meadows grandstand as an Aviation Day stunt on Sunday, September 14, final day of the San Mateo County Fiesta.

Earl Wendroff, chairman of the Aviation Day committee, said that the balloons will be inflateed to approximately 40 inches to give them soaring buoyancy for from twenty minutes to four hours and will probably float over most of the County.

The balloons will be released early Sunday afternoon, preceding an air parade, Wendroff said. Contents of merchandise order will be redeemable by finders at the stores designated on the face of the orders. Also scheduled for Aviation Day is a handicap race for private pilots which, starting from Chico, should wind up at Bay Meadows at 2 p.m.

★

San Mateo J. C. Notes

With a good part of its students making use of the new campus at Coyote Point, San Mateo Junior College opens its 26th year with increased facilities, including a student union, a second gymn, added offices and classrooms, dormitories for several hundred single men, extra athletic fields, a dining hall, and a swimming pool. Registration for old and new students took place this Wednesday and Thursday, although many late entrants are expected next week.

Eighty-three instructors met at a faculty meeting with President Charles Morris last Saturday, and full plans for the Fall semester opening on three campuses were discussed. On the same day entrance examinations were given to a large number of new students. These tests will be repeated next week for late comers.

Students drawn from the entire county have, through their Fall term officers, already laid the groundwork for a busy social and athletic season, starting almost immediately with a dance at Coyote Point, a tea to welcome new girls, and a smoker to welcome new men.

Football will be the first sport started, with Coaches Murius McFadden and Lee Bissett calling a meeting of all candidates for the squad this Friday noon. Three weeks later the local Bulldogs open their schedule with a night game at Santa Rosa. The final game now scheduled wil be at San Bernardino JC November 29.

DAVIES
VARIETY STORE

Neighborhood News— From Pacific Manor

(By Mrs. Hugh E. Agena) Reporter

UNIQUE ANNOUNCEMENT of BABY MARTIN— Pacific Manor's First

The Martin Production Company, unincorporated, but Ltd., 123 Avalon Drive, Pacific Manor, formerly of San Francisco, California, announce the 1947 "Baby" ANN MARTIN, model number one.

Mr. J. Martin, Designer and Chief Engineer

Mrs. J. Martin, Production Manager

Dr. C. Hart, Technical Engineer

Previous Model—None

Model released August 30, 1947. Exhibited at St. Francis Hospital. Two lung puwer, free-squealing, knee-action, scream-line body, economical feed, water-cooled exhaust, changeable seat covers.

The management assures the Public that there will be no new models during the balance of the year.

★

Ladies Aid to Plan For Dinner Next Week

The Ladies Aid of the Little Brown Church will hold a regular meeting, Tuesday of next week, at 2 p.m. at the home of Mrs. Martin Alley, 476 San Mateo avenue. All sewing being done outside by various members of the organization should be turned in at this time, or not later than the 30th of this month at the home of Mrs. Alley at above address.

Further plans will be made for the dinner being scheduled for the 24th of this month. Highlights of the meal will be a stew with hominy with homemade pie for dessert and will be served at the Firehouse, here in Sharp Park. At this affair the drawing for the beautiful homemade rug will take place during the supper. More tickets may be procured at the Janovitz store.

★

Criticism is the child and handmaid of reflection. It works by censure, and censure implies a standard. —R. G. White

Mr. and Miss Teen Age

(By Helen Plate)

"Get up, dear. Time to go to school," says your mom, cheerful as a bird about 6:45 on Wednesday morning. What did you do but say, "Auk, Mom, let me sleep five minutes more, only five minutes more, please." Without another word you were back to sawing the wood.

"Get up, this the last time I'm going to call you!" (not as cheerful as before). You opened one eye and oh, what's the use, you had to get up and go to school, there were no two ways about it.

You heard your mom walking toward your room and you guessed about this time she would have had a glass of water to sprinkle over your pretty puss. You wasted no time. You were up and dressed and at the bus stop in no time. Everyona was talking at once. "Yah-ta ta-Yah-to la." The first day was as much fun as the last day. It's that way every year. You can't wait for tha last day of school nor can you wait for the first.

Well you'll be up every morning for about a week and from then on it'll be the same. Eating your breakfast and combing your hair on the bus. Oh, but it's fun.

Speaking of fun, the baby shower given for Alice Lovier proved to be an enjoyable evening. How about it girls?

Singles again are Dott Probst, Gib Thompson, Jackie Coudorier and Eddie Giglli. These Sharp Park romances are beginning to resemble those of the movie stars in Hollywood.

From a psycological standpoint the Teen Age girls did pretty well in helping raise funds for the Community Building. Don't you think so, Mr. Fireman?

There will most likely be a number of new Teen agers on the bus this year, Freshmen and Seniors alike. The weekly dances will probably be under way in no time now that the juke box has arrived, and the Center being about ready. Everyone will have to co-operate with the new president, Mary Martin, in putting on thees affairs. It's quite a job. Let's see everyone at the next Teen-age meeting with bigger and better ideas for everyone's benefit.

GIRL SCOUT NEWS

A nature study group, including thirteen Girl Scouts, left Sharp Park at 3 p.m. Wednesday of last week to visit the Fleishhacker Zoo. Each girl packed her own "nose bag" lunch, which was enjoyed at Lake Merced.

Mrs. Don Longenecker was assisted by Mrs. Chet Cydrus, and for transportation thanks to Mrs. Don Hutley and Mr. Cydrus.

This delightful affair was a "before school celebration." Friday of this week the girl scouts will commence their sale of Christmas cards.

. . . a bold, adventurous pattern created for you who welcome the unusual. A place setting (six essential pieces) costs $30.55 (including federal tax).

Marelich's

"Jewelry of Quality"

638 SAN MATEO AVENUE

San Bruno

Phone San Bruno 4274

KIRKPATRICK'S

COMPLETE HOME FURNISHINGS

"Where QUALITY Is Higher Than PRICE"

Phone San Bruno 2822 441 San Mateo Avenue

Free Delivery SAN BRUNO, CALIFORNIA Easy Terms

FRISCO MARKET

F. LANDI

FRESH FRUITS AND VEGETABLES

Fresh Meat Tuesdays and Fridays

DELIVERY ONCE A DAY—4:30 P. M.

PHONE FL - 5-3484

SHARP PARK GROCERY

DICK PLATE & SONS

Fancy Groceries — Delicatessen

LIQUORS · BEER · WINE

Frozen Foods - Ice Cream - Meat - Poultry

FREE DELIVERY

Open Daily, Including Sundays from 8 a. m. to 8 p. m.

Saturday 8:00 a. m. to 10:00 p. m.

COUNTY ROAD PHONE FL - 5-3422

Are Your Dogs Barking?

SEE PISANI THE SHOE DOCTOR

—GET THOSE WORN SHOES REPAIRED—

—also—

SADDLES, BRIDLES, BELTS and PURSES Made to Order

Expert Taxidermy a Specialty

M J LEATHER WORKS

MYRTLE and JOE

SHARP PARK - - - - CALIF.

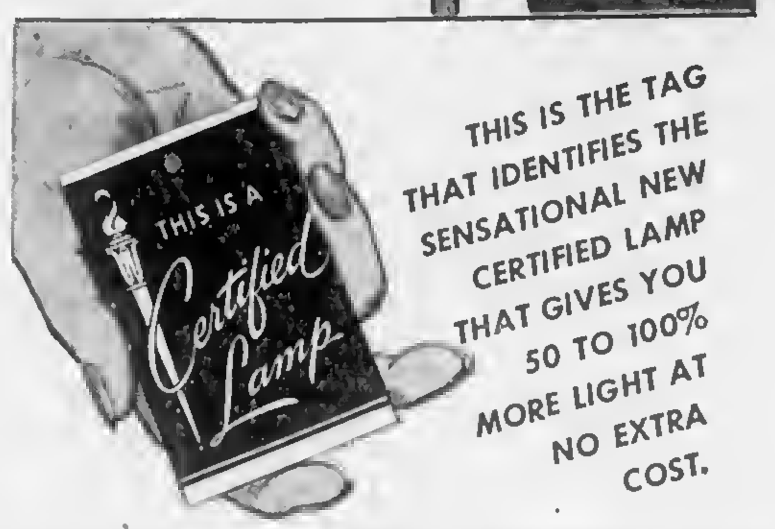

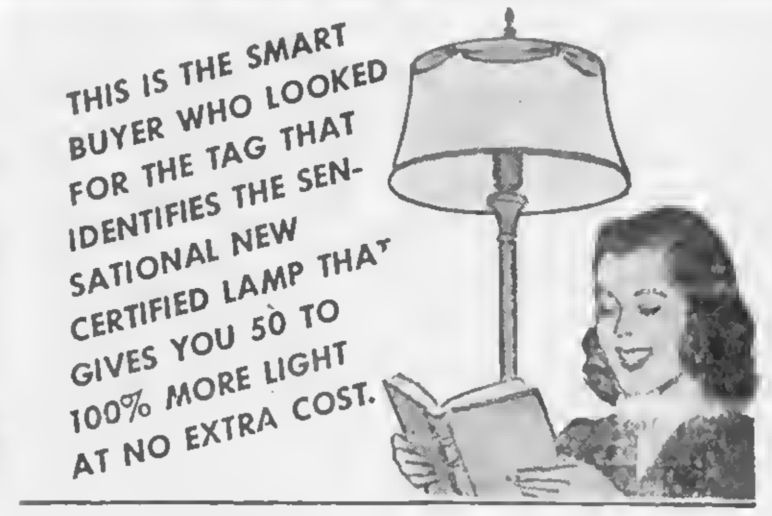

See Certified Lamps now in new smart styles and designs . . . and in a wide range of prices. Ten different types—to add charm to your home.

P·G·and·E·

PACIFIC GAS AND ELECTRIC COMPANY

133W-847

SHARP PARK

BREAKERS

AND FIRST TOWNSHIP NEWS

Vol. No. X—No. 41 Sharp Park, California, Friday, September 19, 1947 Price Ten Cents

County Officials Visit North Coastside; Dine at Dinner Club

A group of county officials visited Sharp Park Monday morning of this week for the purpose of making a tour of the North Coastal area in order to better assist this eager growing locality in its build-problems, indiscriminately, and for the good of all. Following the inspection tour the party met at Florence's Dinner Club, where Attorney Denais Hession acted in the capacity of host-speaker expressing appreciation to the county officials for the interest they showed in coming to visit and inspect this area. The speaker cited the fact that some of the people out here felt that discrimination had been shown and that particular instances could be brought out but that the purpose of the tour and the luncheon meeting was to present a general overall picture of the development without bringing out any specific cases.

Chairman of the Board of County Supervisors, Alvin S. Hatch when called upon to express his views said that in a previous conversation with Advisor Ronald Campbell of the planning commission the latter had expressed the thought that a re-survey of this area should be taken so that zoning laws could be made to meet the present needs.

Ray T. Higgins asked Mr. Campbell how long it would take to make such a re-survey. The answer was, from two to three months. Mr. Higgins said he had thought about thirty days would be the time it would take. Mr. Campbell assured Higgins that the work would be done as quickly as possible.

Attorney Hession called attention to the growth of new subdivision Pacific Manor and that they can't build fast enough to meet the growing demand for houses there. He realized, he said, that county officials had to have a master plan to cover the whole county and that this inspection tour was to give them a general view of our development here on the North Coastside.

The following report of expenditures to substantiate the growth of the North Coastside was preseted by Bruce B. McIntyre, chairman of the North Coast County Water District Board.

The unprecedented growth of the North Coastside (Edgemar to Pedro Point, inclusive) is a factor which must be taken into consideration in any question involving our local problems.

Your attention should be called to the large investment made for public utilities expended within the short period of time froom November 19th, 1945 to September, 1947, as follows:

Principal amount of Bonds for overall District	$108,500.00
Resolution of Intention No. 27 Edgemar	27,919.00
Resolution of Intention No. 38 Rockaway No 1	24,418.32
Resolution of Intention No. 52 Rockaway No. 2	6,769.00
Resolution of Intention No. 59 San Pedro	17,631.60
Resolution of Intention No. 66 Vallemar	11,680.00
Resolution of Intention No. 113 Sharp Park	115,589.97
Total	$316,507.89

For the Sharp Park and Edgemar area we can add the following:

The five communities total investment water supply and distributing systems: $316,507.89

To this we can add for new sewer system complete with outfall

(Continued on page 7)

PEDRO FIRE DEPT.
FL 5-3718 or FL 5-3786

Police Department
1. Harry Walters FL 5-3406
2. W. E. Cox FL 5-3775
3. Ed Young FL 5-3621

FIRE CALLS
DAY OR NIGHT
Dial Operator
FL 5-3811
or
FL 5-3636

Forty-Nine Navy Ships To Visit San Francisco On September 26th

For the second time within four months the Navy's first Task Fleet will arive in San Francisco for three day liberty and recrealion following extensive training exercises in the Pacific. On September 26, 49 ships and 21,000 men are scheduled to enter the bay led by the battleship USS IOWA.

In addition to the Iowa, the fleet will include three aircraft carriers, one aircraft carrier escort, two heavy cruisers, three light cruisers, 25 destroyers, one destroyer escort, one submarine tender, one submarine rescue vessel, nine submrsines, one storeship and laading ship dock.

It is expected that on Saturday, September 27, a large proportion of the fleet personnel will form the nucleus of the Navy cheering section at the Navy-University of California football game to be held in Berkeley. Tickets to the game have been distributed throughout tha First Task Fleet.

Visiting will be permitted aboard the ships from 1:30 to 4:30 on September 26, 27, and 28.

Location of the ships while in port will be announced at a later date by the Twelfth Naval District.

★

Comumnity Chest Opens Campaign Next Month

The San Mateo County Community Chest swung into the final phases of preparation this week for its fund raising campaign, which will start October 6th. The total amount to be raised is $201,000.00, one of the largest budgets in its history.

In its efforts to raise this sum, the Comunity Chest named forty chairmen and co-chairmen who will aid in enorlling over 2,000 volunteer workers.

Plans are now being completed for a mamoth, stirring "kick-off" rally to be held Monday evening, September 29th, in the Burlingame High School. Prominent speakers, a "surprise" notable, a special radio broadcast from the auditorium over KSMO, 1550, and the presence of Peninsula civic leaders will be the highlights of the rally.

Another unique feature of this year's drive will be the "Comunity Chest Sunday" to be held on September 26 in all the churches in the community. On this day, ministers of all denominations will bring the appeal of the Comunity Chest to their congregations.

Named to head the drive in this area is Mrs. George Williams of Brighton Road.

★

Tom Hickey Indicates His Candidacy for Supervisor Race

The 1948 political pot began to boil in the first township as two additional prospective candidates for the supervisorial post of Thomas L. Hickey of South San Francisco made their appearances. The two new possible candidates are Hugh H. Smith Jr., former Daly City councilman and son of Hugh H. Smith Sr. (former chairman of the board of supervisors, and A. A. (Tony) Gaggero, former mayor of Daly City and member of the county fiesta board.

Youth Smith, an overseas World War II veteran, said that he was considering the possibility of becoming a candidate, but that he had not yet made his decision. Gaggero at the fiesta declared that many friends had been urging him to make the race, but said that he would not enter the fight against Hickey. "If Hickey does not stand re-election I will probably be a candidate." Gaggero said.

Supervisor Hickey has indicated that he will be a candidate for re-election. Another veteran who has been apparently grooming himself to enter the race is Roy P. Womack, retired San Bruno merchant and candidate for the state assembly last year.

The famed Vatican Choir, which will appear in San Francisco at Exposition Auditorium, September 23-24, is showo prior to leaving Rome on the good-will tour that will take the singers to the major cities of the world. The choir, under the direction of Msgr. Licinio Refice, is makiog the tour at the behest of Pope Pius XII io the interests of ioteroational good will aod amity.

Eastern Syndicate Negotiating for Purchase Of Tanforan Race Track at San Bruno

The sale of Tanforan Race Track at San Bruno, for two and a half million dollars plus, was reported recently to have been completed or in process.

At the same time Guy M. Standifer, track president, and William J. Levin, secretary-treasurer, both of whom are serving time in the San Mateo County Jail for misuse of critical building material, filed motions in Federal Court in San Francisco for modification of their sentences.

Neither of them would comment today on either the purported sale of the track or their petitions for reduced sentences. Both were sentenced to three months in addition to $7500 fines. They have served about 20 days each.

Sale of Tanforan was reported at the Golden Gate Fields track near Albany, where an agreement had been reached for purchase of Tanforan by an Eastern syndicate headed by William G. Heilis, wealthy oil man and New Orleans sportsman.

The sale price was reported to be $2,600,000 plus assumption of unpaid debts and taxes totaling approximately one million dollars, making a total outlay of approximately three and a half million dollars for the property.

Harry Robinson, Philadelphia, vice-president and chief stock holder of Tanforan, denied that a deal had been made but admitted negotiations were under way and that he expected an understanding would be reached soon.

Helis' associates in the deal are Eugene Mori, president of the Garden State Race Track, Camden, N. J., and Joseph Baldi, San Francisco Yellow Cab Co. official.

COMMUNITY CENTER FIESTA

SAN BRUNO — PROGRAM

FRIDAY, SEPT. 19th—7:30 P.M.

Booths Open at 8 P. M.

NIGHT PARADE

San Mateo Ave., Starts Legion Hall Mounted Units, Drum Corps, Organizations and Commercial Floats Trophies Awarded Immediately After Parade

SATURDAY, SEPT. 20th—

Booths Open 12 Noon—Remain Open All Afternoon and Evening

3 P. M.—FREE SHOW Starring Captain S. Perry, World Renowned Magician and Escape Artist

3:30 P.M.—BUBBLE GUM Contest For Children Under 12 Yrs. Old

7:30 P.M.—2nd Act. by Capt. Perry

8:00 P.M.—Free Community Dance on Jevevein Ave.—Music by Mahoney's 10-Piece Orchestra

10:30 P.M.—PRIZES, Trophies for WHISKERINO CONTEST Prizes Awarded for Best Costumes Adults and Children

—Radio Broadcast by KVSM—1050 On Your Dial

Barbecue Held at Jack Anderson's Ranch for Press and Radio

More than sixty members of the press and radio and their wives were guests at the San Juan Bautista ranch of Congressman Jack Z. Anderson and Mrs. Anderson, last Sunday, for a barbecue and swimming party which proved to be a huge success.

Anderson, Congressman from the 8th Congressional District which takes in San Mateo, Santa Clara, San Benito and Santa Cruz Counties, invites members of the press and radio to his 160 acre pear ranch, located in the San Juan Valley annually for a barbecue and day of fun, and this year's party was a bigger success in every way.

The "smiling" Congressman was official greeter together with his publicity manager Glenn Baker, and after cars were parked all the guests were introduced thus creating a happy family among those attending.

The huge swimming pool was an inviting place and after a swim, which most guests took advantage eats were served in the open beside the swimming pool and open barbecue pit—food fit for a king, everything from soup to nuts.

Everyone there had a good time with only a very short five minute speech by the Congressman but an inspiring talk appreciated by all.

The party broke up in the early evening after an inspection of the newly renovated "garage home" of Jack and his family, a home which showed just what can be done with a large garage, with a statement by Jack that he intends to build as soon as building costs go down and he intends to do all in his power to bring living down to where it belongs.

With a cheery "goodbye" guests left with happy remarks of a wonderful day at "the ranch".

★

Local Sewer and Water Construction Progress

McGuire and Hestor of Oakland, contractors, for installation of sewer system, here in Sharp Park are making rapid progress at laying the sewer mains and have hired a great many more men and another large piece of equipment will be added Monday of next week, which will step up their progress considerably.

At the present time approximately 1000 feet of sewer mains are being laid each day.

McGuire and Hester will soon have an office at the corner of Monticello and County Road. Their key personnel are Ed Marliave of San Bruno, general superintendent; J. L. Whinnery, Oakland, superintendent; Carl Cole, Oakland, foreman; George Perry, Oakland, foreman; and F. H. Lonsdale, Alameda, in charge of office.

Youth of Europe Eager for Peace at Jamboree

Three San Mateo Boy Scouts will tell a story of possible peace in the war-weary old world when they are called upon in high school and their scout troops to report on the World Jamboree they attended this summer in France.

This was emphasized by one of them, James Foley, as he prepared to enroll at San Mateo High School.

American scouts, he said, found that the boys of other nations were much like themselves—friendly, alive with interest in scouting and in each other.

Foley, a slim, blonde youth, who talks easily of the summer's adventures, said the Jamboree theme —peace—was highly touted in French newspapers and given a greater play than in this country.

The three were part of American delegation of 1100 that left New York July 11 and returned Sept. 6.

The peaceful scout troops followed many of the patterns established by American GIs, Foley recalls. They were great on trading pieces of equipment and handed out lots of soap and chewing gum.

But, by and large, they found foreign scouts well-equipped, in good health, and "not much different from us." The Czechs, once overrun by the German army, were well-equipped for scouting and uniforms, suitably altered for peacetime.

When they departed, the Americans left behind all their equipment to be used in helping to rebuild the scouting movement in Europe.

The Jamboree itself was held on a large estate near Moisson, 40 miles below Paris on the Seine. Forty countries were represented by 35,000 scouts. Highlight of the Jamboree activities was a pageant preseated daily by a different country, exemplifying that nation's scout activities.

The American pageant portrayed the frontier days and the lore of pioneer and Indian that figures so largely in American scouting. Wisnom and Lowry took part in this pageant and Foley participated in a demonstration of American football.

But the most memorable part of the Jamboree, Foley indicated, was the time spent wandering from camp to camp, talking to boys of many lands, sampling each others cooking and trying to communicate through sometimes difficult language barriers.

Because such difficulties were absent with English Scouts, the Americans were able to talk most with them. The English were not so reserved, Foley found, and were well-liked.

Foley thinks the British are probably the worst off nation in Europe, economically, partly because the big scout contingents were not alowed to visit the island because of the food shortage.

There is no scout movement in Russia, but there were representatives from some Eastern European countries, such as Romania and Bulgaria, Foley said.

On their way to France, the scouts went through Belgium and Holland, finding these countries apparently well supplied with food.

After the jamboree, the Americans had a bus trip to Paris and Versailles.

It was the first foreign trip for the three local scouts.

With them was Edward A. Barrer, scout representative, who returned to Burlingame this week.

The trip from New York and back cost each scout $600.

The next world jamboree will be held in 1951, if the theme—Peace—still persists.

Important Notice!

During the period of water and sewer main construction it is advisable that every home have a few buckets of water in storage to prepare for unforeseen periodical shut-offs.

Sharp Park BREAKERS

FIRST TOWNSHIP NEWS
A Newspaper of General Circulation
Sharp Park, San Mateo County, California

M. LARUE PITSCHKE, Editor and Publisher Phone 5-3611
Serving Pacific Manor, Edgemar, Vallemar, Rockaway Beach and Pedro Valley.
$2.50 Per Year.....Six Months $1.50
Entered as second-class matter, November 17, 1939, at the Postoffice at Sharp Park, California, under the Act of March 3, 1879.

NATIONAL EDITORIAL ASSOCIATION 1947 Active Member

—Editorials—

The Egg and Us

The egg situation in the United States is badly scrambled. In warehouses there are about 160 million dozen surplus eggs and the number is increasing. In the retail stores supplies of eggs are low and getting lower while prices are high and going higher.

Sounds crazy, doesn't it? Well, it is. But Uncle Sam can get into more crazy situations than the Marx brothers. The difference is, the Marx brothers get paid for being crazy but Uncle—oh, my!

It all started when Congress passed a law guaranteeing support of farm prices for two years after the war. The idea seemed good since it was intended to encourage farmers to grow more food. But when the hens heard about it they began to "give out" in a big way to show their appreciation. Result: eggs by the billions. Meantime, farm operation costs (feed, etc.) were "V-2-ing" into the stratosphear taking egg prices with them. With prices so high farmers frequently couldn't sell them—that is, to anybody but Uncle.

So, now the "Old Man" is sitting on the biggest egg surplus in history. The law says he can't sel 'em cheap and can't give 'em away. What he needs is an "eggs-pert" to solve the problem.

★ ★ ★

Congress, Communism and Winter

To most Europeans the approach of winter is a fearful thing, a change in the weather. With warm clothes, warm homes and plenty of food a drop in the mercury holds no worries for them.

To most Europeans the approach of winter is a fearful tthing. Scant garments are no match for freezing temperatures, while fuelless, battered dwellings cannot keep out the raw, penetrating cold. Food, always scarce, becomes harder to find in winter.

All reports indicate that Europe is disintegrating faster economically than most of us expected or yet realize. The ordeal of last winter—the coldest in 50 years—together with the drought of this summer, plus the enormous loss of productive machinery in the war and the years of semi-starvation endured by the people are combining to hasten the collapse of Western Europe.

Something must be done to prevent that collapse. The United States is the only nation able and willing to do much about it. The Marshal Plan is in the making, but that can hardly get under way before next year. Next year may be too late.

Winter will soon close in. Without quick help from us despair and hunger may drive most of Western Europe into communism.

Aside from the humanitarian aspects of helping the hungry we cannot afford to let communism march farther westward. If it does its position will be strengthend while ours will be weakened.

The situation calls for congressional action this fall. The Administration should make known to Congress and the public just what Europe's immediate needs are and Congress should be called into special session to provide emergency help, although it must insist that nations receiving our aid do all they can to help themselves.

Delay will work against us. Winter and communism will not wait.

LEGAL

STATEMENT OF THE OWNERSHIP, MANAGEMENT, CIRCULATION, ETC., REQUIRFD BY THE ACTS OF CONGRESS OF AUGUST 24 1912 AND MARCH 3, 1933

Of SHARP PARK BREAKERS published weekly at Sharp Park, California for September, 1947.

State of California, County of San Mateo—ss

Before me, a Notary Public in and for the State and county aforesaid, personally appeared M. L. Pitschke, who having duly sworn according to law, deposes and says that she is the Publisher of the Sharp Park Breakers and that the following is, to the best of her knowledge and belief, a true statement of the ownership, management (and if a daily paper, the circulation), etc., of the aforesaid publication for the date shown in the above caption, required by the Act of August 24, 1912, as amended by the Act of March 3, 1933, embodied in section 537, Postal Laws and Regulations, printed on the reverse of this form, to-wit:

1. That the names and addresses of the publisher, editor, managing editor, and business managers are:
Publisher M. L. Pitschke, Sharp Park
Editor, M. L. Pitschke, Sharp Park
Managing Editor, E. E. Farrell, Sharp Park
Business Manager, E. E. Farrell, Sharp Park

2. That the owner is: (If owned by a corporation, its name and address must be stated and also immediately thereunder the names and addresses of stockholders owning or holding one per cent or more of total amount of stock. If not owned by a corporation, the names and addresses of the individual owners must be given. If owned by a firm, company, or other unincorporated concern, its name and address, as well as those of each individual member, must be given.)
M. L. PITSCHKE

3. That the known bondholders, mortgages, and other security holders owning or holding 1 per cent or more of total amount of bonds, mortgages, or other securities are: (If there are none, so state.)
NONE

4. That the two paragraphs next above, giving the names of the owners, stockholders, and security hoblers, if any, contain not only the list of stockholders and security holders as they appear upon the books of the company but also, in cases where the stockholder or security holder appears upon the books of the company as trustee or in any other fiduciary relation, the name of the person or corporation for whom such trustee is acting, is given; also that the said two paragraphs contain statements embracing affiant's full knowledge and belief as to the circumstances and conditions under which stockholders and security holders who do not anoear upon the books of the company as trustees, hold stock and securities in a capacity other than that of a bona fide owner; and this affiant has no reson to believe that any other nerson, association, or corporation has any interest direct or indirect in the said stock, bonds, or other securities than as so stated by him.

5. That the average number of copies of each issue of this publication sold or distributed, through the mails or otherwise, to paid subscribers during the twelve months preceding the date shown above is 550 (This information is required from daily publications only.)

SIGNED: M. L. PITSCHKE

Sworn to and subscribed before me this 18th day of Sept., 1947.
MYRTLE BURKE
(Seal) (My commission expires Oct. 2, 1949)

"Triplicate," Owned by Fred Astaire Winner At Golden Gate Fields

Beautiful Golden Gate Fields moves into its second week of racing with every reason to modestly predict that the 41-day meeting will be the most successful ever held in Northern California.

With short fields prevailing during the first week because of an overlap of racing dates with Del Mar, skeptics were inclined to discount the highly successful opening day which saw upwards of 30,000 people file into the commodius new plant to enjoy the "Sport of Kings" in an atmosphere of grandeur seldom seen at any track on the American turf.

Saturday's racing at Golden Gate offered a responsive assurance that Northern California patrons had decisively taken the new track into their own. With police departments of all nearby Bay Area cities and communities and the state highway patrol cooperating in every degree, the traffic congestion of opening day was completely eliminated. So efficiently did the new traffic pattern work out, that no jamming on the highways was reported either anroute to the track, or in departing from it at the conclusion of the days racing.

Tha now steady influx of thoroughbreds from Del Mar, Chicago and other points to Golden Gate assures Racing Secretary Barry Whitehead of full and well-balanced cards for the remainder of the meeting. From tho outset Golden Gate has not lacked for nama-horses, and the shortage existed mainly among tha cheaper runners which are always necessary to fill any day's races.

Fred Astaire's Triplicate ran the fastest mile ever recorded in California when he won the San Rafael Purse Saturday in 1:35 flat, just three-fifths over the world standard held by the mighty Equipoise and which has stood since 1932. After the race Johnny Longden was heard to comment, "This is one of the finest-if not the finest tracks I have ever ridden on. It's fast, safe, and not cuppy in the least. Horses just see nto bounce over it."

Post time for the first race daily at 1:30 p.m., with gates being open to the public at 11:00 a.m.

★

First Farmer—"Why do you say that city folk don't know how to cook?"

Second Farmer—"Well, there was one here thia summer and on her first day I saw her trying to open an egg with a can opener."
—Pictorial Review.

It is our prida that makes another's criticism rankle, our self-will that makes another'a deed offensive, our egotism that feels hurt by another's self-assertion.
—Mary Baker Eddy

Martin D. Schoeps, M. D.
Physician and Surgeon
LEGION MARKET, SHARP PARK
announces new office hours
MONDAY THROUGH FRIDAY 11:30 to 1:30
SATURDAY 1 to 5 p.m. — Evenings by Appointment
Phones: FLANDERS 5-3482
SAN BRUNO 2107 and 319W

PEDONE'S
FURNITURE & APPLIANCES
★ ★
SAVINGS — SAVINGS — SAVINGC
Circulating Heaters, low as.....$39.95
Floor Furnaces, Low as.....$63.00
Automatic Water Heaters, Low as $52.50
Save Up To 10%—A Summer Time Savings
Installation Charges Very Nominal
★ ★
Flanders 5-3471 "TERMS" Sharp Park

The GREATER CITY LUMBER CO.
San Francisco
(Since 1906)
For the Convenience of Sharp Park and All
COAST SIDE BUILDERS
You can now get Prices from and Place Orders with Our Local Agent
IN SHARP PARK
GEORGE P. ROGERS
250 Paloma Ave. — Phone FLanders 5-3451
★ ★
Main Office and Yards—1994 OAKDALE AVE., cor. Rankin St.
San Francisco 24 — Phone ATwater 2-4180

Wander Inn
Pedro Valley-Highway 1
Joe & Maggie

On the Beach . . .
Bathing and Fishing
. . . It's Cozy Inside
DANCING EVERY EVENING
Phone FL - 5-3787

DAVIES VARIETY STORE
The Place to Find
—SCHOOL TOGS for GIRLS and BOYS—
SHOES, UNDERWEAR, SHIRTS, SOCKS,
JEANS, BLOUSES, SKIRTS, Etc.
★ ★ ★
—Our Prices Are Always Right—
★ ★ ★
Phone FLanders 5-3984 Sharp Park, California

EXCAVATING
GRADING
Loam - Fertilizer
JOHN NOLAN
Phone FL 5-3611

STATE THEATRE
SOUTH SAN FRANCISCO
SUNDAY through TUESDAY, Sept. 21, 22, 23—
"RIFF RAFF"
Pat O'Brien - Anne Jeffreys
"A LIKELY STORY"
Bill Williams - Barnara Hale
★ ★ ★
WEDNESDAY, Sept. 24—
"PIER 13"
Lloyd Nolan - Lynn Bari
"DEATH VALLEY"
Robert Lowery - Barbara Reed
★ ★ ★
THURSDAY through SATURDAY, Sept. 25, 26, 27—
"CRASH DIVE"
Tyrone Power - Dana Andrews - Anne Baxter
"THE GHOST GOES WEST"
Robert Donat - Jean Parker

WARSHAWSKI'S
Dry Goods Store
at
6340 Mission Street
DALY CITY
Carries
NEARLY Everything for the
Home and Family

Where to Find it in San Bruno

A Business and Professional Guide to Progressive Business and Professional Concerns

the MAN
MEN and BOYS WEAR
Orange and Green Stamps
PHONE 4046

San Bruno Flower Salon
FLOWER DESIGNS FOR ALL OCCASIONS
FIGURINES - VASES AND PAINTINGS
WE TELEGRAPH FLOWERS
—Flowers Air Expressed—
Anywhere
443 San Mateo Ave. Ph. 814-W

THE LITTLE GIFT and PLANT SHOP
UNIQUE PLANTINGS FOR DISTINCTIVE HOMES
GOLD FISH AND SUPPLIES
BEDDING PLANTS
424 SAN MATEO AVENUE

ELLINGSON'S SPORT CENTER
GUNS — AMMUNITION — FISHING TACKLE AND CAMPING EQUIPMENT — ATHLETIC EQUIPMENT — CUTLERY
Phone 2739-W 490 San Mateo Avenue

GARDEN CITY PRODUCTS CO.
NATURES GOLD FEEDS — SEEDS — INSECTICIDES
FERTILIZERS
498 San Mateo Avenue Phone San Bruno 1570
We Deliver

San Bruno Camera Shop
Photo Finishing
Photostat Copies
MOVIE RENTALS
580 SAN MATEO AVENUE
PHONE SAN BRUNO 1185

EDWARD J. NAGEL
PLUMBING AND HEATING CONTRACTOR
Plumbing Fixtures of all Makes
General and Hoyt Heaters — Western Holly Stoves
Phone San Bruno 3598-W 912 San Mateo Avenue

For Buying and Selling Real Esate in San Bruno
—See—
Lyman E. McGuffin
Jenevein at San Mateo
San Bruno - Phone 1273-W

NATION'S PAINT AND SUPPLY
Complete Line of NASON PAINTS
Varnishes and Enamels — Automotive Laquers — Enamels and Accessories
El Camino at Jenevein—Next to Shell Station Phone 1853

FURNITURE SPECIALS
Unfinished Furniture
Tables .....$ 9.50
Baby Crib, 1 yr. size.....8.00
Unfinished Chairs 2.55
Large Child's Wardrobe.... 19.50
Corner Cupboards 16.95
Student Desks 16.50
Used Furniture
2-Pc. Bed Divan Set.....$85.00
5-Pc Monterey Bedroom Set 79.00
Occidental Stove, Trash Burner 25.00
Blue Chesterfield 58.00
EASY BUDGET TERMS
SPEIZER FURNITURE CO.
"New and Used Furniture"
364 El Camino Real
San Bruno

MELODY LANE
San Bruno Store of Music
COMPLETE STOCK OF RECORDS POPULAR AND CLASSICAL
EMERSON - ZENITH RADIOS
EXPERT REPAIRING SERVICE
PHONE SAN BRUNO 2992-M

??
SAN BRUNO HOBBY SHOP
HOBBY SUPPLIES AND BICYCLES
BICYCLE REPAIRING
PH. 3769-M 425 SAN MATEO AVENUE

WATCH REPAIRING
Maxwell The Watchmaker
in LEIR'S
Phone 3784-W 556 San Mateo

JOHN'S Upholstery & Repair Shop
SPECIALIZE IN RECOVER WORK
53 CYPRESS COURT
Across from Purity Parking Lot
PHONE SAN BRUNO 3082-J

THE MODEL MODE
THE VERY NEWEST — THE VERY SMARTEST
Women's Coats, Suits, Dresses, Sportswear, Lingerie, Accessories
OPEN A CHARGE ACCOUNT OR BUDGET ACCOUNT
Phone San Bruno 71 509 San Mateo Avenue

Pessano Electric
REFRIGERATION SERVICE
WASHING MACHINE REPAIRS
RADIO AND ELECTRIC
650 San Mateo Avenue
CALL SAN BRUNO 692

CINDERELLA BEAUTY SALON
PROP. FRANCIS TINKHAM
486 SAN MATEO AVENUE
PHONE SAN BRUNO 3110-J

C & W Lumber Co.
HIGH CLASS BUILDING MATERIAL
Phone San Bruno 3951
833 San Mateo Avenue

Stodick's Stationery
Greeting Card Headquarters
Office Supplies and Gifts
GOLD STAMPING
OPPOSITE SAFEWAY 430 SAN MATEO
PHONE SAN BRUNO 1082-W

BROWN'S CREDIT JEWELERS
BUY WITH CONFIDENCE
458 1-8 SAN MATEO AVENUE
PHONE SAN BRUNO 3631-8

Enjoy the FIESTA
with a Dinner at—
Dan Newell's Famous
ALBATROSS
519 El Camino Real
Full Course Dinners
$1.50 to $3.50
For Reservations Phone
San Bruno 3175

CHAPMAN'S
YOUTH FASHION SHOPPE
SPECIALIZING IN INFANTS AND CHILDREN'S WEAR
605 SAN MATEO AVENUE
Phone San Bruno 4369-W

GEORGE BONALD MEN'S SHOP
EXCLUSIVE MEN'S STORE
FEATURING NATIONAL ADV. LINES
Ph. 3784-J 572 San Mateo Ave

SAN BRUNO TIRE SERVICE
RECAPPING - VULCANIZING
AGENCY - KELLY SPRINGFIELD TIRES
PHONE 3733 965 SAN MATEO AVE.

San Bruno Paint and Wallpaper Store
MORWEAR PAINTS LAST LONGER
PHONE 318
588 SAN MATEO AVENUE

ELECTRIC AND GAS APPLIANCES
RADIOS
MARELICH APPLIANCES
660 SAN MATEO AVENUE
PHONE SAN BRUNO 4274

Smallcomb MOTORS
Expert Repairing — Chevrolet Sales and Service
Budget Terms
PARTS — ACCESSORIES
601 El Camino Real, San Bruno Phone 2684

CLUB CLEANERS
COURTEOUS SERVICE
MENDING and ALTERATIONS
Phone 3116 609 San Mateo Avenue

DIANNE'S BABY and GIFT SHOP
Infants' Wear - Children's Wear
Household Linens
505 San Mateo Ave., San Bruno
Tel. 366-W (Opposite the bank)

WARREN MOTOR CO.
Authorized Kaiser-Frazer Sales and Service
DELIVERIES NOW
Phone 2669 860 San Mateo Avenue

Dependable Typewriter Service
SALES - RENTALS AND REPAIRS
AUTHORIZED DEALER FOR THE NEW UNDERWOOD AND ROYAL PORTABLE TYPEWRITER - FREE PICKUP AND DELIVERY. FREE ESTIMATES.
425 San Mateo Ph. S.B. 3780-W

Jewelry of Quality
BUDGET TERMS IF DESIRED
MARELICH'S JEWELRY
SEE LARGE DISPLAY ON OTHER PAGE
638 SAN MATEO AVE. PH. S. B. 4274

Appliance Repairs
MARELICH APPLIANCES
660 SAN MATEO AVENUE
PHONE SAN BRUNO 4274

Sunmaster VENETIAN BLINDS
RUST PROOF ALUMINUM BLINDS
Made to Order
FREE ESTIMATES
Manufactured at 820 San Mateo Avenue
Phone San Bruno 53

Dutch Boy PAINTS
KELVINATOR PRODUCTS
DELTA POWER TOOLS
SPORTING GOODS
HOME WARES
Burdick's Hardware
PHONE 3844 649 SAN MATEO AVE.

THE ABOVE SAN BRUNO MERCHANTS AND PROFESSIONAL MEN ASSURE YOU OF THE MOST COURTEOUS SERVICE

COASTSIDE REPORTER

Elmer Harris coach at Lowell High school has started a dancing group, who are interested in learning the old fashioned dances, and at present are meeting at the F. G. Bachman home in Pedro Valley every Monday evening. Last week the group included Mr. and Mrs. Paul Johnson, Mr. and Mrs. T. E. Johnston, Mrs Ivy Schryver and Guest, Peggy O'Brien and the host and hostess.

—o—

Mrs. John McCoy from El Reno, Oklahoma is visiting her son and daughter-in-law tho John McCoys of Montaraz terrnce and daughter Mrs. Charles Turner of San Jose avenue.

—o—

Mrs. F. W. Funderburg and Mrs. Floyd Funderburg in company with Mr. and Mrs. John McCoy and mother of John motored to Russian River last Sunday.

—o—

Little Barbara Jacobse of Salada avenue is now fourteen months old and just beginning to walk. Her mother claims that the baby was terribly spoiled during the recent visit of her doting paternal grandmother Mrs. Carrie Jacobsen of New York City. Barbnra is the only daughter of Mr. and Mrs. Melvin Jacobsen.

—o—

Robert G. Heim, residential representative for the Pacific Gas and Electric company was a business caller at the office of the Sharp Park Breakers, Wednesday afternoon of this week.

—o—

Mr. nnd Mrs. Joseph Mattey and son nre new residents of Sharp Park and have moved into the Cummings cottage at 43 Birch Lane.

—o—

Earl and Doris Cunningham attended the "Sport of Kings" in Turfdom's most spectacuar aetting at Golden Gate Fields in Albany, California, Wednesday of last week (their day off). The couple were enthusiastic about this new race track, one outstanding feature being that every part of the whole racing set-up could be seen from any spectator seat. The seats were all so comfortable, those in the reserved section being overstuffed. Also the paddock where the horses are saddled was stationed directly in front of the grandstand and could be seen by all the spectators. A scenic view of the Berkeley foothills may also be enjoyed by racing fans.

—o—

Mr. and Mrs. Jack Wilson and children Janet and Dixie of Sacramento were recent guests at the F. G. Bachman home in Pedro Valley. Mr. Wilson is an editor of the Sacramento Bee.

—o—

Mr. and Mrs. Paul Johnson of Montaraz terrace went bowling with a Knights of Pythias group in Burlingame last Sunday afternoon, after which the couple motored back to Lomita Park to enjoy a barbecue at Bruce Freemans.

—o—

The P.T.A. of San Pedro Elementary school will hold next meeting, Thursday afternoon of next week, Sept. 25th at 2:30 p.m. at the schoolhouse. Refreshments will be served. Guest speakers will be Earl F. Schmidt, Jr. Boy Scout Field executive and Mrs. Palmer Evarts, district den mother and district citizen chairman for P.T.A. This meeting is the first of the school year and all members and interested non members are cordially urged to come.

—o—

Miss Alice Cummings, of San Francisco a property owner here in Sharp Park and well known to many of our residents here is actively working on the Progressive Committee for improvement on transportation and water in San Francisco. Jerd Sullivan, vice-president of the Crocker National Bank is president of the organization.

Carrol Gay enjoyed a three weeks vacation, but before this period of rest came to a close this man became as anxious and restless as a school boy awaiting the first day of school, and was glad to return to his beloved job at Mills Field, a position which he has held for about sixteen years.

—o—

Baby Trudy (4 months) second daughter of Mr. and Mrs. W. S. Crawford of Charing Cross is a brunette, just the opposite of big sister Sharon, (about 4 years old) who is a blonde.

—o—

The C. G. Gay family of Paloma avenue hope to be in their new home, on the hillside overlooking Sharp Park and the ocean, by Xmas .When completed this home will have eleven rooms.

—★—

Mr. and Mrs. Harry Marker of San Ysidro near San Diego visited last weekend with the V. M. Smith family of Vallemar.

—★—

A birthday party at Mori's Point on Monday, Sept. 8th was given in honor of Marion Nordstrom, daughter of Mr. and Mrs. W. T. Van Hook of the Sharp Park Golf Course club house. Guests were Mr. and Mrs. Charles Stein, Miss C. Krietlow and Mr. and Mrs. Pat Tickle all of San Francisco, with Mr and Mrs. Van Hook as host and hostess.

—o—

Beverly Boe and Patricia Larvick of Vallemar joined the Sharp Park Brownie group recently. Mrs. Chet Cydrus is leader of this troop of girls.

—o—

Grant Gay (11) son of Mr. and Mrs. C. G. Gay of Paloma avenue, Sharp Park, is attending Crocker school in Sacramento and sojourning with Miss Dorothy Andrews, a teacher there. Grant will be spending a weekend with his parents and brother John (10) and sister Marilyn (4) in about a month. The lad flew up to Sacramento Sunday morning reaching there in time for Sunday school, making the trip in about 30 minutes; quite some change from covered wagon days.

—o—

Mr. and Mrs. Walter Larkin of Salnda avenue had as guest last Sunday Mr. and Mrs. John Strebel and son Jackie of Daly City, together with Mrs. Larkin'a aunt Mrs. Ellen Doughertty of San Francisco to celebrate Mrs. Strebel's birthday. All had a wonderful time of course, for who had to drop in for a free beer, but Major Fry. Of course the beer had a wonderful influence and the Major told some of his wonderful stories.

—o—

Mrs. M. Mendonca P.T.A. hostess was among the group of local housewives that did such a grand job of cleaning the P.T.A. kitchen last week. She was assisted by Mrs. R. Van Paul assistant hostess; Mrs. William Kelley, Mrs. Fay West and Mrs. William Cahill. After the job wns finished Mrs. Mendonca served her volunteer helpers to a delicious luncheon.

—o—

Mr. nnd Mrs. C. McCarthy of Eastlake avenue were weekend visitors in Davis at the home of Mr. and Mrs. Bernard Hickey. Mr. Hickey is coach of the football team at U.C. in Davis.

—★—

Carol Marlette celebrated her 5th birthday with a party. There were nine little guests including her cousins Sharen Swenson of Redwood City nnd Mary Pam Lunge of Menlo Park.

—★—

Ruth and Barbara Scott traveled by motor to Elko, Nevada, where they vacationed for two weeks, returning Friday of last week. They visited the fair, went swimming and enjoyed their many relatives and friends whom they had not seen for about seven years.

—★—

Mr. and Mrs. O. Killgore, Jr. and sons Bobby and Doyle spent last Sunday at Fairfax visiting the J. W. Kennons and Mr. and Mrs. O. Killgore, Sr.

—★—

Mr. and Mrs. Van Thampson of Pacific avenue and daughter Jackie Condurier and Honey Low went to Omaha and Denver recently visiting their relatives there. They will be gone three weeks.

—★—

The Variety club met at the William Kelley home on Clarendon Road Tuesday evening of this week. All members were present except Mrs. Mary Corley and Mrs. Helen Butler. Mrs. Kelley served crackers and cheese, pie alamode and coffee and tea.

—★—

Mark Bachman son of Mr. and Mrs. F. G. Bachman of Pedro, was the honored guest at a birthday party last Sunday afternon at the family home. Mrs. Trixie Beeson brought over her recording machine and the boys and girls had a wonderful time enjoying the records which they previously made, for each guest had by request contributed somo of his or her talent for a recording. Those present included Dorothy, Bobby and Tony Bouly; Patty, Tommie, Michael and Anna Nolan, Wally Faceler, Carolyn Small, Patty's cousin Dorothy, Richard Mahoney, Evelyn Merrill and Bill Merrill. Percy Reid also came. The honored guest is nine years old.

"Draft Eisenhower" Not Popular With General

Gen. Dwight D. Eisenhower said he "deplores" formation of "draft Eisenhower for President" organizations, and declined to answer any "hypothetical" question on whether he would accept a party nomination.

The question of the army chief of staffs position in the political picture came up during a news conference which touched on a variety of subjects—military, political and personal in nature. The questions and answers on poltical topics ran like this:

What nbout the Draft Eisenhower for President League? (Groups have been formed here and elsewhere).

"Frankly, I deplore the organization of any such type of club. I've never heard of any of them (the organizers) although they may be fine people. I sincerely hope no one will be attracted into spending his hard earned dollars or time on this."

San Mateo J. C. Notes

With registration work still going on briskly, San Mateo Junior College had surpassed last Year's mark by 300 students in the first three days of this semester. Already 900 of the total students enrolled are attending classes on the new campus at Coyote Point, the former Merchant Marine school. Students are delighted with the new campus which has provided many facilities tho other two campuses of the college lacked.

One hundred and eight men reported for football suits when Coaches Murius McFadden and Lee Bissett issued the call to practice. Tho athletic field at the Point will be the training ground of the 1947 Varsity and also for a B squad which will play the reserve teams of a number of Bay area junior colleges and San Francisco State.

This week the college students are exerting themselves to entertain the new students. This Thursday the men held a smoker, plus a program, for new men students nnd the women invited all new girls to a tea. This Friday night the college will have the first of its dance series at the Point. The dance honors the new students. Bill Wehner of Millbrae and Ed Fey of Burlingame are heads of the social committee planning the dance. John Spears of Millbrae, president of the men's group, heads the smoker arrangements. Betsey Ripley, president of the college women and from Burlingame, is in charge of the tea.

—★—

A failure establishes only this, that our determination to successd was not strong enough. —Bovee

Rockaway Quarry
ROCKAWAY BEACH, CALIF.
ROCK - SAND
CEMENT
and Top Soil
Phone FL - 5-3456

W. C. LASSWELL
AND CO.
Mortician
6154 Mission Street
DALY CITY, CALIF.
JUniper 7-0670 and
JUniper 5-0610

VISIT EARL and DORIS AT
Cunningham's Coffee Shop

Luncheons - Dinners
and
A LA CARTE ORDERS
Full course dinner after 5 P. M.
Closed Wednesday Closing Hours
8 P.M. Until Farther Notice
PHONE FL - 5-3472

PEDRO VALLEY IMPROVEMENT ASSOC.
ENTERTAINMENT
First Friday in Month
8.30 P. M. BOLTON HALL

Shell Service Station
SHELL
Authorized Distributors
INDIA TIRES
1 Year Guarantee
★
90 day Budget Plan
on credit approval
Batteries, Tubes, Accessories
GENE & GEORGE
Phone FLanders 5-3980

WANTED USED CARS
SMALLCOMB CHEVROLET
601 El Camino Real — San Bruno — Phone 2684

Sharp Park Theatre
SHARP PARK FIREHOUSE
C. R. Bailey, Manager
Evening, 6:45 and 8:45

SATURDAY, Sept. 20—
NEWS - CARTOON
MUSICAL

"One Exciting Week
with Al Pearce"

SUNDAY, Sept. 21—
NEWS - CARTOON
COMEDY

"Under Nevada Skies"
Roy Rugera

Doors Open 12:45—
—Show Starts 1:00 p.m.

MATINEE for KIDDIES
FREE PRIZES GIVEN!

Large Attendance of Pupils Indicate Rapid Growth of this Area

There are 44 enrolled at present in the first and second grades of the primary room, located on first floor of San Pedro Elementary school here in Sharp Park. Mrs. Mary Drury, principal is instructor.

In the intermediate grade room (3rd and 4th.) with Mrs. Dolores Jackson, teacher, there is an enrollment of 50 children.

Fifty-four upper grade pupils are listed in the room supervised by Robert Siebert.

There are 23 pupils form Edgemar and Pacific Manor included in the registration. These children depend upon the school bus for transportation.

Mrs. Drury wishes to express appreciation to the school board in behalf of the teachers for the duplicating machine recently purchased. It truly is a time saver.

During vacation Mrs. Drury and husband spent a couple of weeks at Yosemite, the rest of the time being spent on the remodeling of the former family home recently purchased by the couple.

Mrs. Jackson and husband spent most of the summer moving into and enjoying their newly built home here in Sharp Park. They plan to take a vacation trip to Wisconisn during the Christmas vacation.

Bob Siebert spent his summer doing odd jobs about his home, taking short trips and enjoying his adorable family.

Rockaway school in Rockaway Beach also reports unusually large attendance with 42 in 1st, 2nd and 3rd grades, with Inga Probst, teacher, and 39 in 4th, 5th, 6th, 7th and 8th with Grace Adams principal and instructor.

★

Local Furniture Store Displaying Furnaces At Lower Prices

Pedone Furniture store with its attractive window displays is adding much to the outstanding appearance of the business section of our rapidly growing Sharp Park.

At present this local firm is displaying floor furnaces at a surprisingly low cost, which compares favorably with prices of several years ago, and the installation price is also reasonable.

These cold mornings are a reminder that winter is just around the corner, so prepare for it NOW. Make your home comfortable with the proper heating facilities. See these floor furnaces today.

Birthday Party and Housewarming Near Future Event

In honor of Anna's birthday, Pete and Anna of County Road are announcing a very special occasion, a party and housewarming to be held at their restaurant Saturday evening, September 27th, 1947.

There will be music and dancing and delicious refreshments from nine o'clock in the evening until two o'clock in the morning.

This beloved couple have not had any parties for ever so long and their many friends will be looking forward to this happy event.

Nothing has been ssid about the usual midnight waltz that heretofore has always been presented by Pete and Ann in person, however with a little urging their appearance on the dance floor can be arranged. Everyone is welcome, no be sore and remember the date, Saturday evening, Sept. 27 at Pete and Anna's.

★

Patronize Our Advertisers

Don't Cut Curves

Special care on curves, where sight-distance is shortened, is advised by the California State Automobile Assn., as an accident prevention measure. An attempt to "flatten" the curve by cutting across on the inside may cause a serious accident.

—★—

The world turns aside to let any man pass who knows where he is going. —David Starr Jordan

ELECTRICAL WORK
★
Jobbing etc.
★
"Jim Chambers
★
Bus. Phone Flanders 5-3414
Res. Phone Mission 7-4490

Pete and Anna's
SHARP PARK
County Road at Salada
STEAKS — CHICKEN
Dinner Parties by Appointment
Chef Extraordinary
Phone FL 5-3991

EDGEMAR Building Block Co.
★ ★ ★
Concrete Blocks, Cement Coloring, White Sand
Stepping Stones and Corner Piers
★ ★ ★
Sharp Park, Calif. Phone FLanders 5-3640

REPAIRS on all
ELECTRICAL APPLIANCES
• Quick Guaranteed Service •
Specializing in
REFRIGERATION SERVICE
(Residential and Commercial)
San Mateo Phone 3-9598 - Sharp Park Fl. 5-3828
Standard Appliance Service
SALES 1502 So. El Camino Opposite 15th Ave. SERVICE

LEWIS C. TOMBERLIN
PLUMBING & HEATING
We Serve the Coast With Dependable Supplies and Service
ELECTRIC, GAS AND OIL APPLIANCES
MONARCH, O'KEEFE & MERRITT
Electric, Gas and Coal Ranges
ELECTRIC, GAS and OIL AUTOMATIC HOT WATER HEATERS
FAIRBANKS-MORSE and WESTCO
JET and SHALLOW WELL PUMPS
Service and Repair Parts
For ALL Makes of Pumps
Telephone Half Moon Bay 2041
Next Door to the Bank — Main Street
HALF MOON BAY

Where to Find it in South San Francisco

Business and Professional Guide to Progressive Business and Professional Concerns

SPURI PHOTO STUDIO and Camera Shop
•
Specialize in Weddings, Baby Photos, Candid Camera Pictures
•
Family Groups
•
338 Grand Avenue
Phone So. San Francisco 915

GRAND FURNITURE STORE
Home Appliances - Distinctive Furniture
Upholstering and Decorating
365 Grand Ave. Phone So. S. F. 2108

COMMON'S AUTO PARTS
—Parts for All Cars—
Complete Machine Shop
915 Bay Shore Highway Phone So. S. F. 1877
Phone JUN. 4-1412

South San Francisco Tire Service
Re-Capping—Truck & Passenger TIRES
Expert Re-Capping
Complete line of New Tires
409 Bayshore Hi-way Ph. 1960

Giannotti Appliance Store
Repairing of Sewing, Washing Machines and Vacuum Cleaners
Parts for All Makes
511 Linden Ave. So. S. F. 4096

GRAND DEPARTMENT STORE
•
Outfitters for the Whole Family
Shop Here—
Save Time and Money
• Big City Prices •
331 Grand Ave.

BABER BODY SHOP
Complete Collision Service
200 Bayshore Highway Phone So. S. F. 67
South San Francisco

DR. F. A. CIRELLI
CHIROPRACTIC HEALTH SERVICE
Electro - Physio Therapy
X-Ray - Fluoroscope
335 Grand Ave. S. S. F. 2338

? ? ?

Mario Volonte
Authorized Dealer
De Soto - Plymouth Motor Cars
Genuine Parts - New Engines
616 Linden Ave. So. S.F. 2120

PAUL RELEI Electric
AND APPLIANCE STORE
We Repair Washing Machines, Refrigerators, Radios, Electric Motors and Appliances
We Do Electrical Wiring and Contracting
513 Linden Ave. So. S. F. 3638

Reliable Auto Service
USED CARS and TRUCKS
Bought and Sold
Our Prices are Right
901 Bayshore Blvd.
Phone So. S. F. 4101

PENINSULA AUTO SUPPLY
AUTOMOTIVE SUPPLIES
"Peninsulize Your Car"
239 Grand Avenue
Phone So. S. F. 3522

W. A. Cook & Co.
FUNERAL DIRECTORS
"Our aim is to be worthy of your friendship"
Phone So. San Francisco 370
211 Linden Avenue

Santini & Roccucci
—SHOES—
and Men's Furnishings
We are Agents for Rough Rider Slacks, Florsheim Shoes and Stetson Hats
306 Grand Ave. So. S. F. 271

? ? ?

? ?

Milt Bronstein Music
Popular, Classic and Foreign Records Including Italian
Radios, Musical Instruments, Sehet Music
224 Grand Ave. So. S. F. 4034W

KARL'S SHOE STORE
—SHOES—
FOR THE ENTIRE FAMILY
"Best For Less Always"
381 Grand Avenue
Ph. So. S. F. JUN. 8-7929

OUR STATE GOVERNMENT

—GEORGE R. REILLY—
STATE BOARD OF EQUALIZATION

The doctrine of checks and balances, which is an important principle in our state government, was a new idea in the world only two centuries ago.

Back in the 18th century a French jurist named Baron Charles Montesquieu wrote a book called "Esprit des Lois." In this book, "Spirit of Laws," Montesquieu stressed the desirability of separating the executive, legislative and judicial branches of government from each other.

When the Frenchman wrote his book he did not realize he was advocating something new. He thought the English government provided for such a separation and praised the English constitution because of this imaginary characteristic.

Actually in England both then and today the executive and legislative functions are not divided as they are in our national and state governments. The supreme executive power of England is lodged in a Prime Minister and his cabinet, which is a legislative committee, with the members holding seats in Parliament.

But Montesquieu was so eloquent in his praise and so logical in offering reasons (which I will quote a little later) why there should be a division of powers, that he had great influence on the framers of our federal constitution.

The U. S. constitution blocks out in bold lines the allotment of separate and distinct powers to the executive, the legislative and the judicial branches of government. This in turn influenced California's constitution.

Article III of our state constitution reads as follows: "The powers of the government of the State of California shall be divided into three separate departments—the legislative, executive, and judicial; and no person charged with the exercise of powers properly belonging to one of these departments shall exercise any function appertaining to either of the others, except as in this Constitution expressly directed or permitted."

In advocating this separation of powers, a principle which was first practically applied in the new American states, Baron Montesquieu argued:

If the same man had both legislative and executive powers there could be no liberty because a man with both these powers might "enact tyrannical laws, to execute them in a tyrannical manner."

Likewise if the legislative and judicial powers were joined then "the life and liberty of the subject would be exposed to arbitrary control; for the judge would be the legislator."

On the other hand, if the judicial and executive powers were united, then "the judge might behave with violence and oppression."

Americans generally are agreed that the great dream of Montesquieu, as written into our various state constitutions, forms one of the fundamental securities of our liberty. Because of his vision of freedom, we Californians have a better state constitution.

★

"How did tha wedding go off?"
"Fine until tha minister asked the bride if she would promise to 'obey.' Then she said 'Do you think I'm crazy?' and the bridegroom, in a dazed sort of way, replied 'I do.'"
—Eastern Progress.

Paving Way for San Bruno's Development

Definite steps toward enlargement of San Bruno's central business district were taken by the city council last week when it declared its intention to rezone for business purposes four blocks on Sylvan Ave. and a portion of a block on Easton Ave.

Both sides of Sylvan Ave. between El Camino Real and Mastick Ave. and the 11 lots from 549 Easton to Sylvan Aves. will be zoned for first-class business use.

On motion of Councilman Carl Hultberg, the council went on record favoring the rezoning and set Sept. 24 for protest hearings.

The council also indicated that it plans to take immediate steps toward erecting a police station, a jail and other needed civic buildings in San Bruno.

On motion of Councilman William Maurer the council will take action on the civic center project at the next meeting.

For purposes of securing the cooperation of Burlingame and building a secondary road to connect San Bruno and Burlingame as a means of relieving traffic congestion on El Camino Real, the council named a committee of three to meet with Burlingame officials. Named were Mayor Joseph J. Hearne, Rudolph Rapsey, city attorney, and C. L. White, city engineer.

Other matters of business handled by the council were:

1. Ordered a ban on parking on East side of Mastick Ave. between Angus and Merriam Aves.
2. Instructed White to prepare plans for adding lawn areas to the city park and to enlarge the grandstand.
3. Ordered the completion of plans for improving Sneath Lane and set Sept. 26 as the date for calling for bids for the work.
4. Granted rezoning for duplex usage property at Clarke and Cypress Aves.
5. Took first steps toward classifying Huntington Ave. as a major street.
6. Named Councilman John J. Murphy, Edward McGuire Sr., Hultberg and Mayor Hearne to meet with Southern Pacific officials to discuss widening the Angus Ave. crossing at the railroad tracks.
7. Granted George Edwards, municipal judge, a vacation leave of absence from Sept. 17 to Sept. 29.
8. Assigned Mrs. Cora Sargent, deputy city clerk, to visit state Personnel Department at Sacramento to acquaint herself with the operation of the office.

Mother of Edgemar Resident Passes On

During a visit with her youngest son Chester Rush of Liton, near San Jose, Mrs. Jane Rush, mother of Mrs. C. Drayer of Edgemar, was taken ill and although conveyed at once to a San Jose hospital, where everything possible was done to facilitate recovery, the beloved guest passed on early last week. Although the deceased had been in failing health for a short time her demise was a shock to relatives and friends.

Mrs. Rush had made her home for several months with her only daughter Mrs. C. Drayer of Edgemar, making visits from time to time at the homes of her other children, Arthur, George, Hubert, Arden and Chester.

In addition to her five sons and one daughter, Mrs. Rush leaves to mourn her loss two brothers and four sisters, seventeen grandchildren and seven great grand children.

Funeral services were held in San Jose, with Rev. H. D. Harkins of the Little Brown Church, here in Sharp Park, conducting the service, with interment at Oak Hill Memorial Park in San Jose Wednesday of last week, September 10, 1947.

Mrs. Rush was a native of Indiana and had been a resident of California for forty-five years. Mr. Rush late husband of deceased passed on about four years ago and since that time his widow had been lovingly cared for by her children.

Members of the Ladies Aid of the Little Brown Church will remember Mrs. Rush when they were entertained at the daughter's home in Edgemar. She appeared so young for her years and was really the life of the party. Her happy outlook on each day's events made living attractive not only for herself but for those about her, and she will always be lovingly remembered by those, whose privilege it was to know her.

Junipero Serra Hospital
COLMA, CALIFORNIA
Dr. L. A. Drees
Briggs Street Phone RAndolph 9569

Sharp Park Beauty Shop
Old P. O. Building, County Road
MACHINE · MACHINELESS PERMANENTS
Cream Oil Method
Expert Tinting - Styling - Hair Shaping
Dry Hair Treatments a Speciality
—FOR APPOINTMENT—
Telephone FLanders 5-3443

CLYDE C. THOMAS
SHARP PARK JEWELER and WATCHMAKER
LOCATED IN M. J. LEATHER SHOP
★ ★ ★
Watch and Jewelry Repairing
Diamond Setting - Engraving
★ ★ ★
—ALL WORK GUARANTEED—

Rockaway Cafe

AT THE BEACH
Rockaway Beach, Calif.
Steak Dinners, Chops, Delicious Hamburgers, Hot Dogs, Special luncheons and dinners can be arranged.
Dancing every Saturday night
PHONE FL - 5-3423

Glen Park Roofing Company

M. B. Castagnetto
Free Estimates
Bus. Ph. Randolph 5323
511 Vienna Street
Res. Ph. Delaware 7009
175 Dartmouth Street
San Francisco, Calif.

El Camino THEATRE
San Bruno, Calif.
SUNDAY, Sept. 21 MONDAY, Sept. 22 TUESDAY, Sept. 23
"Adventures of Marco Polo"
Gary Cooper - Basil Rathbone - Binnie Barnes
"Billy Rose's Diamond Horseshoe"
Technicolor— Betty Grable - Dick Haymes
★ ★ ★
WEDNESDAY thru SATURDAY, Sept. 24, 25, 26 and 27—
"Desert Fury"
Elizabeth Scott · John Hodiak · Burt Lancaster
"Thunder Bolt"
Added Attraction

BRUCE B. McINTYRE
Real Estate
LOANS INSURANCE
Telephone FL - 5-3813

Closed Mondays
Other Days Open 6 a. m. And Closes 8 p. m.

Peter's Restaurant
6286 Mission Street
DALY CITY

Dawn Bakery

QUALITY - VARIETY
GOODNESS
and OVEN FRESHNESS
BUY THE BEST—WE DO
Phone 2309 427 San Mateo Avenue
San Bruno, California

Benefit Yourselves
Shop In San Mateo

Jolin Furniture Co.
WINDOW SHADES
Linoleum - Congoleum Rugs
New and Used Furniture
214 B St. Phone S. M. 4-0209
SAN MATEO

Williamson-Benner
HOMEFURNISHERS
139 B STREET • SAN MATEO

LOEWE & ZWIERLEIN
DEPT. STORE
BALCONY KNITTING DEPT.
Large Selection Waste Paper Baskets and Inexpensive Unusual Gifts
317-325 B Street
SAN MATEO

POPE'S DRUG STORE
PERFUMES - STATIONERY
PRESCRIPTIONS
THIRD & B STS.
SAN MATEO

LOEWE & ZWIERLEIN
FURNITURE DEPT.
326 3rd Avenue

CHURCH SERVICES

Catholic Services

At Rockaway Beach Church every Friday from 10:45 a. m. to 11:45 a. m. religious instructions to the children by the Sisters of the Holy Family.

At Sharp Park in the Firemen's Hall, every Friday from 9:30 a. m. to 10:30 a. m. religious instruction.

At Rockaway Church, every Sunday at 10 a. m. Mass with singing and sermon by the clergy of Colma Parish.

Christian Science Churches

"Matter" is the subject of the Christian Science Lesson-Sermon for Sunday, September 21, with the Golden Text from I John: "Little children, keep yourselves from idols" (5:21).

The following citations: "For though there be that are called gods, whether in heaven or in earth, (as there be gods many, and lords many,) But to us there is but one God, the Father, of whom are all things, and we in him" (8:5, 6).

"Science and Health with Key to the Scriptures" by Mary Baker Eddy: "Divine Science deals its chief blow at the supposed material foundations of life and intelligence. It dooms idolatry. A belief in other gods, other creators, and other creations must go down before Christian Science" (p. 535).

★

Ocean Shore Parish

The Little Brown Church by the Sea.
H. D. Harkins, Minister

Morning worship 11 a.m. Special music.

Pastors Sermon Theme—"The Church In the Society of Redemption."

Bible School classes for all grades 9:45 a.m.

Evening Hour of Song 7:45 p.m.

Pastor's Sermon Theme—"Into The River of God."

Hour of Prayer Wednesday 7:46 p.m.

The Radiant House of Prayer with a hearty welcome for all.

ODDS AND ENDS

It is reported anonymously that Emmett Winters' janitor Frank Gustavson and "Cook Carrie" made off on a much needed vacation to Placervile for a week.

★

Wanted—Any kind of old lead pencils. Bring or mail to Florence's Dinner Club or to Winters Tavern. Rush soon as possible.

★

We are wondering what hard hearted person left five little orphans on the back steps of Winters Tavern?

★

IS EVERYBODY HAPPY?

★

Clerk-Typists Needed In Veterans' Office

Permanent positions for 50 clerk-typists at salaries ranging from $1,954 to $2,168 per year are urgently needed at the Veterans Administration regional office, 49 Fourth St., San Francisco, Robert P. Shields, regional manager, reported today.

Veterans will be given preference for the jobs. Appointees will be given an opportunity in the near future to qualify for civil service status. Successful applicants will be hired immediately.

Applicants may apply for the positions at Room 901, 49 Fourth Street.

Girdler Glass

Hilton Way
Sharp Park, Calif.
GLASS OF ALL
KINDS GLAZING
Phone FL - 5-3636

More About—

County Officials Visit

(Continued from page 1)

and treatment plant:....$235,000.00

Grand Total.....$551,507.89

The following is a breakdown of the figures for Sharp Park and Edgemar water distribution systems and sewage system:

Edgemar water distribution system	$ 27,919.00
Sharp Park water distribution system	$115,589.97
Total	$143,508.97

To this we can add sewage treatment plant for Sharp Park and Edgemar areas: $235,000.00

Grand Total..... $378,508.97

It is interesting to note that in Sharp Park we have had a net gain of 27 water connections since January 1, 1945. This is without the benefit of added figures of a major builder.

The entire over-all district of five communities has a total of 650 active water connections. The North Coast County Water District has two full time men on the payroll. The district has been for the last six months from thirty to fifty water connections behind demand.

The dates of expenditures are taken from the North Coast County Water District and the Sharp Park Sanitary District.

The luncheon served at Florence's Dinner Club included chicken salad, hot rolls, coffee and apple pie with whipped cream.

Included among the guests were County Supervisors Alvin S. Hatch, chairman; Edward McDonald, Tom Hickey, Henry W. Edmonds, and Martin A. Poss; County Planning Commission members Ronald Campbell, advisor and other members C. A. Buck, Frank Skillman and Edward J. Sullivan; County Engineer M. A. Grant. Asst. District Attorney Dan Sullivan. Others in attendance were E. P. Wilsey of Hillsborough, local engineer of our Water and Sanitary District W. E. Gonzalez of San Francisco, the following business personnel and residents of this area Ray T. Higgins, Bruce B. McIntyre, Frank Gittings, Roy A. Jones, Lewis R. Schroyer, Emmett Winters, Mrs. Minnie Curtis, Lloyd Jones and Dug Hart of Mori's Point, Jack Rich and Jack Lloyd of Rockaway Beach and Claude H. Rich of Vallemar and others.

Phone San Bruno 39
San Bruno Pharmacy
O. H. KNOWLTON
Proprietor
601 SAN MATEO AVE.
SAN BRUNO, CALIF.

That Blind Spot

If you are driving a closed car, beware of the "blind area" created by the back corners of your car, cautions the California State Automobile Assn. Always signal your intention to change lanes, to warn any driver who has reached your "blind spot" where he can't be seen in your rear-view mirror.

LEGAL NOTICE

NOTICE OF INTENDED SALE

To Whom it May Concern:

Notice is hereby given that on the 25th day of September, 1947, at the hour of 11 o'clock a.m. HERBERT E. MARLETTE and VIRGIL M. SMITH intend to, and will, sell to HARRY JOHNSON and LEE GRAHAN certain personal property consisting of tools, stock in trade, machinery and equipment, and accessories presently located in the Marlette and Smith Garage, Sharp Park, California;

That said sale will be consummated and the agreed purchase price paid on the above date, at the above hour, at the offices of Dennis Hession, Attorney at Law, 19 B Street, San Mateo, California

Dated: This 15th day of September, 1947.

Signed:
HERBERT E. MARLETTE
VIRGIL M. SMITH
Seller

HARRY JOHNSON
LEE GRAHAM
Buyer

LEGAL NOTICE

NOTICE TO PAY ASSESSMENTS
SHARP PARK SANITARY DISTRICT

All owners of real property liable to be assessed to pay the costs and expenses of the acquisition and improvements described in Resolution of Intention No. 23, adopted by the Sanitary Board of the Sharp Park Sanitary District on June 7, 1947, are hereby notified that on September 8, 1947 the assessment and diagram to pay the costs and expenses of said acquisition and improvements was recorded in my office and in the office of the County Engineer of San Mateo County. Said assessments are due and payable immediately to Mrs. Patricio B. De Nio, 380 Brighton Road, Sharp Park, California, and must be paid within the period expiring November 7, 1947.

In the event of the failure to pay before the expiration of said period, serial bonds to represent the unpaid assessments and bear interest at the rate of not to exceed six per cent (6%) per annum, will be issued pursuant to the provisions of the Improvement Bond Act of 1915, the last installment of which bonds shall mature fourteen (14) years from the second day of July next succeeding ten months from their date.

Dated: September 8, 1947.
EARL P. WILSEY
District Engineer of Sharp Park Sanitary District
Sept. 12, 19, 26, 1947.

SHARP PARK SEAFOOD INN
(Pete and Ida)
SPECIALIZE IN FISH DINNERS—OPEN 11 a.m. to 8:30 p.m.
—Fresh Fish by the Pound to Take Out—
San Francisco Blvd. Flander 5-3605

ALEX'S BARBER and BEAUTY SHOP

—PERMANENT WAVING—
Rockaway Beach — Phone Flanders 5-3442

Phone FLanders 5-3641
SANDERS SHEET METAL SHOP
BLOWER, GRAVITY, FLOOR FURNACES
And WATER HEATERS
KITCHEN VENTS & FANS
ALL VARIETIES OF METAL WORK
Now located next door to Cunningham Coffee Shop . . . Sharp Park, Calif.

SUBSCRIBERS' SERVICE

For Sale—Full roll of new chicken wire and nearly complete roll of used rabbit wire. See it at Pete and Anna's, County Road.

LIBRARY HOURS FOR ROCKAWAY BEACH
Monday—7 to 9 p.m.
Wednesday—3 to 5 p.m.
Friday—3 to 5 p.m. (during vacation).

INSURANCE
(All Coverage)
Res. Agent Glenn Falls Insurance Co.
NOTARY PUBLIC
MYRTLE BURKE
153 SAN JOSE AVENUE
Sharp Park
Phone FL - 5-3427

RABBITS
—FRIERS and ROASTERS—
Young Rabbit Meat—GOOD EATING
Friers (dressed) .55c lb. Friers (live)....35c lb.
Also Breeding Stock — White New Zealand and Flemish Giants
LINDA VISTA RANCH
Pedro Valley, Calif. Phone Flanders 5-3432

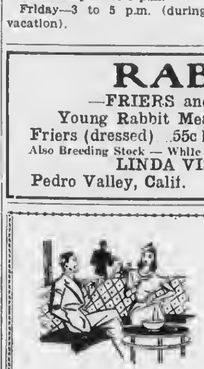
DICK'S CAFE
DINNERS
- Otto Herling and Al Sohl -
Proprietors
NEW CHEFS Bill and Ruby Serve
TASTY FOOD
"Where old and new friends meet"
County Road at Paloma avenue
Sharp Park, Calif.
COCKTAILS

FOR ALTERATIONS—
STORE FIXTURES FORMICA BAR TOPS
Custom Built Cabinets, Tileboard Kitchens and Bath Rooms
— See —
HECTOR MARTIN
CONTRACTOR — LICENSED and INSURED
Pedro Valley Phone FLanders 5-3784

Rockaway Beach Service Station
Michael Guagliardo
UNION OIL and GAS
LUBRICATION - CAR WASHING AND POLISHING - SIMONIZING
ACCESSORIES
Telephone FL - 5-3970

JANOVITZ'S
General Merchandise
SOMETHING NEW IN EVERY DEPARTMENT
—S and H Green Stamps—
Phone FL 5-3822 1107 San Francisco Blvd.
Sharp Park, California

J. & L. MARKET
Groceries · Meats - Fruits - Vegetables
S & H GREEN STAMPS
Phone FL 5-3996 Free Delivery

Mr. and Miss Teen Age

(By Helen Plate)

If Dott and Gib don't make up their minds they'll make the biggest liar out of me yet. This week they kissed and made up and the sun is shining once again (where?)

Meet Bab Tonella, everyone! She's "Teen Ager of the Week." It took me quite a while to get around to her but I did. Don't think I didn't try because I did. To start the ball rolling Babs is fifteen and a low junior at Jeff. She is secretary of the Teen Age Club and treasurer of the Student body of Jefferson Union High. At school Babs is an industrious student and also active in extra curriculars. An all around gal. Dark brown is the color of her hair and those soft gray eyes blend perfectly. Babs has a smile that will make you just about melt, and the dash of freckles here and there is good recognition of a fine health American Teen Ager. About five feet and three quarters inches in height Baba tips the scale at well anyhow she tips the scales (ouch).

And, who may I ask, started the fad, here in Sharp Park, of wearing those hats that are simply out of this world? So far I've noticed Carrol and Kenny Peck, Don Girdler and Frank Muttl displaying them.Oh, Farmer Joe! It couldn't be that you fellows are seeking revenge with the girls, who are wearing their skirts at the new length, could it?

Hello up there! That is you up there isn't it, Jeanette on Cloud Number 7? You'd better move over and make room for the rest of us.

Well Jerry Regan finally discarded his five o'clock shadow. It's a good thing he did. It was beginning to look more like ten o'clock.

To a certain party whose name appeared in this column in the last issue I extend apologies for using the wrong name. I see now what embarrassment I might have caused you. I'll have to be more careful in the future.

I dropped in at the Teen Age dance last Friday night at the Firehouse and saw what a success it was. For a last minute affair you kids really did swell. Congratulations!

Say, have you noticed the third finger, left hand on Irene Iverson? That's some ring she's wearing. It won't be long now will it, Irene?

All good things must come to end (ahem) so I'll close for now. See you again.

Ladies Aid Hold Pre Dinner Meeting

The Ladies Aid of the Little Brown church met, Tuesday afternoon of this week and final plans were made for the Hominy Stew dinner that is being planned for Wednesday afternoon, Sept. 24th at the Firehouse. Guests will be served as early as 6:00 and as long thereafter as food remains. The menu will include Hominy stew, salad, hot rolls, and homemade pie with coffee to be served by a coffee company.

The drawing for the beautiful rug on display at the Janovitz store will take place at 7:30 or 8:00 p.m.

The next meeting of the Ladies Aid will be held at the Martin Alley home, 476 San Mateo avenue on Tuesday, September 30th, at which time all sewing is to be turned in with more to be given out.

District Scout Meet Attended by Local Scout Officials

The District Scout meeting was held in San Bruno Monday evening of this week with Bob Siebert, chairman; Bob Pope, Scout Master; Bob Hale and Rusty Hamilton.

Al E. Morgan, district chairman conducted the meeting, which covered plans and policies for the year. Mr. Siebert reported on past activities of our local scout troop and also discussed plans and policies. Others, who contributed to the program were Dave Burton, field scout executive and Earl F. Schmidt, Jr. field scout executive for northern district of the county.

Williard Engvall, district organizer and extension chairman will conduct a charter meeting in Edgemont school, Monday evening October 13th, at which time our Scout Troop No. 27 may have their present charter renewed.

Veterans of Foreign Wars Announce Monthly Social Event

Veterans of Foreign Wars Post No. 5472 announce their monthly social meeting this evening, Sept. 19, 1947 and cordially invite all overseas service men to come and bring their wives or friends. No entry fee will be charged. There will be dancing, inspired by peppy music and refreshments with a good measure of sociability included for all to share.

"Breakfast on Peninsula" Special Event at the Albatross Cafe

Nearly two hundred breakfasters, most of them were from the San Bruno area, gathered at the Albatross on El Camino Real last Sunday morning in anticipation of the city's annual event this year titled the Community Center Fiesta. Bearded men in early California period costumes and women in poke bonnets, frills, long skirts and bustles appeared to have rolled back the curtain of time to those days of long ago.

Ed Nagelmaker was chairman of the get-to-gether and was assisted on the committee by Charles Higgins, Albert Morgan and Myra Whelless.

The KVSM broadcast during the breakfast hour every Sunday morning from the Albatross is sponsored by Dan Newell, owner of the cafe and Tomp Chapman, Buick automobile dealer in San Bruno. Master of ceremonies at last Sunday's breakfast was Bob Bruce, who handled every situation in good Tom Brenneman style even to the orchid and birthday kiss.

Among the several attractive waitresses, San Bruno's fairest, was Ta Ruggeri, news editor and receptionist for the San Bruno Progress at Lynn's Print Shop. Her old fashioned costume included a bewitching poke bonnet.

Net proceeds from this outstanding event will be used toward the building of a Community Center for San Bruno.

Ye personnel of the Sharp Park Breakers were among the breakfast guests.

Jack Anderson to be Honor Guest at Breakwater Dinner

An appreciation dinner for our Congressman, Jack Anderson, will be held at the Mira Mar Hotel on the Seventh of October.

In view of the fact that the locations of the breakwaters have not yet been settled upon, it behooves all of us who are interested in the development of the North Coastside to do what we can to enlist Mr. Anderson's aid in our behalf.

To those who wish to attend this dinner tickets are available at two dollars and fifty cents each. Please call Mrs. Angel Stenerson at Fl. 5-3404 as soon as possible.

Congressman Anderson has the interest of his district at heart and attendance at this dinner will give North Coastside residents an opportunity to learn first hand what "Jack" can do for us at this time.

Make your reservations early.

REGISTER NOW!

The deadline for registration is the 26th of September this month). To date less than ten citizens here in Sharp Park and Edgemar have registered.

For the convenience of the public our two deputy registrars will each spend a day at the convenient location of the Sharp Park Food Market. If you are not a registered voter be sure and insure your American privilege at once. Mrs. Geo. Williams will be at the above market on Monday of next week from 9 to 11 a.m. and from 3 to 6 p.m. Mrs. Lucile Fenton will be there on Tuesday at the above same hours.

Romantic Sterling

For your table

..young, fresh and different..the delicacy of a spring flower captured imperishably in solid silver. A six-piece place setting costs $22.50 (including federal tax).

Marelich's

"Jewelry of Quality"

638 SAN MATEO AVENUE

San Bruno

Phone San Bruno 4274

DAVIES VARIETY STORE

KIRKPATRICK'S

COMPLETE HOME FURNISHINGS

"Where QUALITY Is Higher Than PRICE"

Phone San Bruno 2822 441 San Mateo Avenue

Free Delivery SAN BRUNO, CALIFORNIA Easy Terms

FRISCO MARKET

F. LANDI

FRESH FRUITS AND VEGETABLES

Fresh Meat Tuesdays and Fridays

DELIVERY ONCE A DAY—4:30 P. M.

PHONE FL - 5-3484

SHARP PARK GROCERY

DICK PLATE & SONS

Fancy Groceries — Delicatessen

LIQUORS - BEER - WINE

Frozen Foods - Ice Cream - Meat - Poultry

FREE DELIVERY

Open Daily, Including Sundays from 8 a. m. to 8 p. m.

Saturday 8:00 a. m. to 10:00 p. m.

COUNTY ROAD PHONE FL - 5-3422

Are Your Dogs Barking?

SEE PISANI THE SHOE DOCTOR

—GET THOSE WORN SHOES REPAIRED—

—also—

SADDLES, BRIDLES, BELTS and PURSES

Made to Order

Expert Taxidermy a Specialty

M J LEATHER WORKS

MYRTLE and JOE

SHARP PARK - - - - CALIF.

85 MILLION DOLLARS WORTH of New Sierra Powerhouses!

HARD and heavy work is underway today along the upper reaches of the Feather, Mokelumne and Yuba Rivers. P.G.and E., at a cost of $85,000,000 is building five new hydroelectric powerhouses to add 464,000 horsepower to the power supply of Northern and Central California. Road, foundation and tunneling crews are now rushing work to beat the rains and snows of winter.

Here are the new plants, their cost and capacity:

ROCK CREEK—North fork of the Feather River, to cost $35,400,000, will deliver 169,000 horsepower.

CRESTA—North fork of the Feather River, to cost $26,400,000, will deliver 101,000 horsepower.

COLGATE—on the Yuba River, to cost $3,325,000, will deliver 40,000 horsepower.

ELECTRA—on the Mokelumne River, to cost $15,600,000, will deliver 133,000 horsepower.

WEST POINT—on the Mokelumne River, to cost $4,000,000, will deliver 21,000 horsepower.

These new hydroelectric plants are part of the greatest construction program in the history of the P. G. and E.—a $350 million expansion plan that will add 1,000,000 electric horsepower to the company's system by 1951.

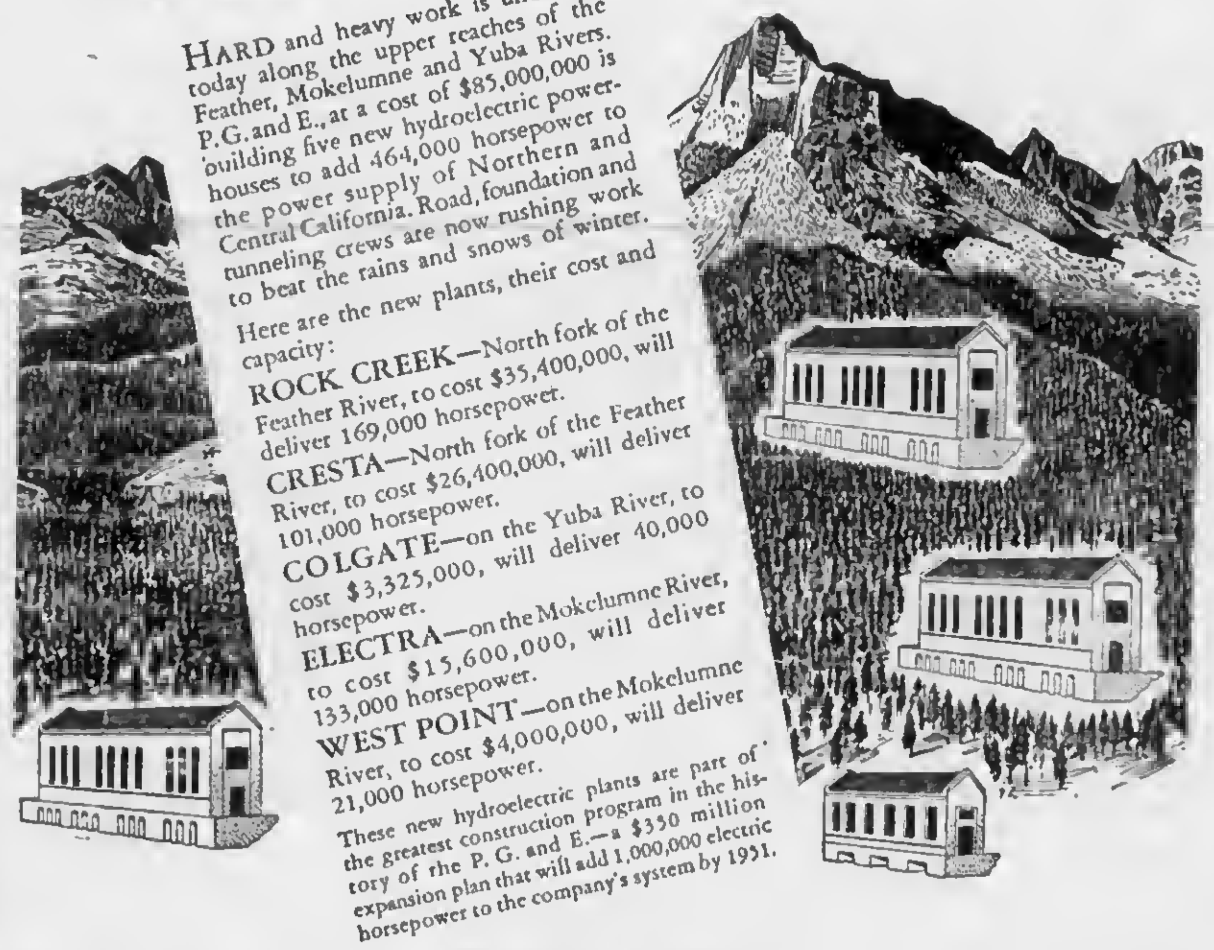

P·G·and E·

40XW-847

350 MILLION DOLLAR EXPANSION PROGRAM—1,000,000 ELECTRIC HORSEPOWER

SHARP PARK

BREAKERS

AND FIRST TOWNSHIP NEWS

Vol. No. X—No. 42 Sharp Park, California, Friday, September 26, 1947 Price Ten Cents

Community Chest Drive Begins This Week in San Mateo County

In one of the most dramatic pre-drive campaigns in its history, the San Mateo County Community Chest will go into dynamic action this week end with a "Community Chest" day to be featured Sunday in churches of all denominations, and a mammoth "Kick-Off" rally, complete with band music, radio broadcasts, famous speakers, and surprise entertainment, to be held Monday evening, starting at 8:00 p.m., September 29th, in the Burlingame High School.

Reverend Cecil G. Osborne, chairman of the Religious Groups, proclaimed this Sunday as "Community Chest" day and stated, "We are asking ministers of all denominations to bring the appeal of the Community Chest to their congregations in a commendatory way."

Final arrangements for the "Kick-off" rally are being made by the Public Relations Committee under the direction of Hogh A. Wayne. "This is the first time such a rally has been held for the public and community chest workers. I believe it will serve as an excellent way of presenting the public with the specific problems faced by the chest. It will certainly give the chest workers a definite plan of campaign and many reasons to be enthusiastic about the good work they will do.'

Other Community Chest officials expressed their pleasure at the fast pace of activities among chairmen and workers and disclosed additional efforts to be made.

"The ground work has been laid," said Campaign Chairman James J. Kehoe. "Frequent conferences of lay and professional workers and committee meetings led by competent chairmen indicate that no hitch will slow up the drive or dampen the enthusiasm of the army that will call upon the residents of the county to make one contribution for the many agencies that are members of the chest."

Jerry Joroslow, publicity and radio program chairman, stated, "Informative articles will be released regularly to the press and radio concerning definite and interesting cases which have taken care of and helped by the various organizations in the Community Chest."

Captain Lorne G. McAloney, who has been executive secretary of the Chest for many years, declared, "I have never before witnessed such willing and earnest participation in this most important of all community efforts. The pre-drive campaign is succeeding beyond expectations. The actual fund campaign drive, which will start October 6th, will break quickly and move fast. The total job has been broken down into small bits, small enough so that every worker can easily complete his or her task in a very short period of time. An intensive program of instruction meetings are being carried out to develop an informed army of workers."

Get-to-gether Dinner Held In Rockaway

The Rockaway Beach Progressive club sponsored a dinner recently, including members and their husbands or wives, at the Rockaway Firehouse.

The dinner included cocktails, hors d'oeuvres, garden salad, spaghetti, chicken, chili beans, French bread, cake and coffee. Donald Coyne acted as master of ceremonies, birthday songs were sung in honor of various members, there was a broom dance and many special numbers.

PEDRO FIRE DEPT.
FL 5-3718 or FL 5-3785

Police Department
1. Harry Walters FL 5-3406
2. W. E. Cox FL 5-3775
3. Ed Young FL 5-3621

FIRE CALLS
DAY OR NIGHT
Dial Operator
FL 5-3611
or
FL 5-3636

President's Proclamation For Newspaper Week

The White House,
Washington, D. C., July 23, 1947

We have the best and freeest press in the world, but, as in all other fields of human endeavor, there is always room for improvement. Consequently, it is fitting that there should be a National Newspaper Week when the newspapers of the United States may take stock of their services to their readers.

I like the slogan you have chosen this year— ("Your Newspaper Serves Freedom By Serving You.") There can be no greater contribution to the welfare of our nation and the world than service in the cause of fredom. We are too much inclined to take our own freedom as a matter of course. We need to defend it always, and we need now to do all we can to extend the blessings of fredom throughout the world.

The newspapers have played a splendid part in this great cause, and I know they can be counted upon in the future.

(S) Harry S. Truman

Carnival Holds Sway In Two County Cities

The carnival spirit has overwhelmed both San Bruno and Millbrae. Thousands of residents Friday evening of last week crowded the carnivals held in the two cities, with still greater crowds arriving later.

In San Bruno, the two-day annual Comunity Center Carnival got under way on the tennis courts adjoining the public library. A colorful parade heralded the carnival opening.

Among prize winners for San Bruno's parade were the San Mateo County Sheriff's Posse, the Ocean Shore Mounted Patrol from the North Coastside, the South San Francisco Drum Corps and the ICS Girls Drill Team of South San Francisco.

Ladies' Apparel Shop To Open Here Soon

For quite some time two ambitious business women residents of Sharp Park have been planning a Ladies' Apparel shop and finally decided to open such a store in the Sharp Park Dry Cleaning building.

This new business has been naamed The Carolyn Ruth Shop and will feature ladies dresses, blouses, slacks, nylons, costume jewelry and accessories.

The promoters of Carolyn Ruth Shop are Mrs. Carolyn Washburn and Mrs. Ruth Derry, who are conducting considerable remodeling and preparation for the opening day, which is being planned for October the first or near that date.

See ad elsewhere in these columns.

A Letter in Part From The Spillers

We were caught in the revolution of Ecuador, a very nasty revolution, with plenty of shooting and plenty of deaths. We had a terrific time and not a pleasant one, tear gas thrown in practically all the windows and door entrances to keep the people off the streets. We did not work for a long time and had a very hard time to get fish and food for our Seals and other animals.

(Editor's Note: For many months Mr. and Mrs. Spiller and their three trained seals have been delighting audiences on the American continent and are looking forward to their return to their Sharp Park home).

Earnestness is the best source of mental power; and deficiency of heart is the cause of many men never becoming great.

—Bulwer-Lytton

In Compliment to National Newspaper Week, October 1 to 8

"FREEDOM"

Documented in
1776
and
Perpetuated

By the Greatest Servant for the

Enlightment of Mankind
"A FREE PRESS"

YOUR NEWSPAPER SERVES FREEDOM BY SERVING YOU

Four Thousand Visitors To Be Entertained At Veteran's Home

Arrangements are being made to entertain over four thousands visitors to the Veterans Home, Napa County, California, next Sunday, September 28th, when Veterans of Foreign Wars members and their families from all over the Northern part of the State will trek to the Home. Al Sehabiague, San Francisco, chairman of the event, said today that VFW Day at the Veterans Home is an annual event in which members of the overseas outfit gather to bring cheer and entertainment to the veteran residents.

Highlight of a full day of activities will be an address by F. H. Gonsalves, California VFW Department Commander, who will report on the accomplishments of the recent National Convention held in Cleveland, Ohio.

Events scheduled to entertain visitors include a parade of Post Drum and Bugle Corps, a baseball game between Post No. 1010 of Emeryville and the Veteran's Home All Stars, dancing to the music of the Veterans Home Orchestra and speeches by high officials in the State including Edward Neron, Deputy Director, State Department of Veterans Affairs.

Overseas vets are expected to come from as far North as the Oregon border and as far South as Fresno to participate in the day's program.

G. I. INSURANCE

The deadline for veterans of World War II to reinstate their lapsed G. I. term insurance with a comparative health statement is December 31, 1947.

A "comparative health statement" is a simple statement over the veteran's signature to the effect that his health is as good now as when he allowed his term insurance to lapse. This statement, plus two monthly premiums, is all that is needed for reinstatement.

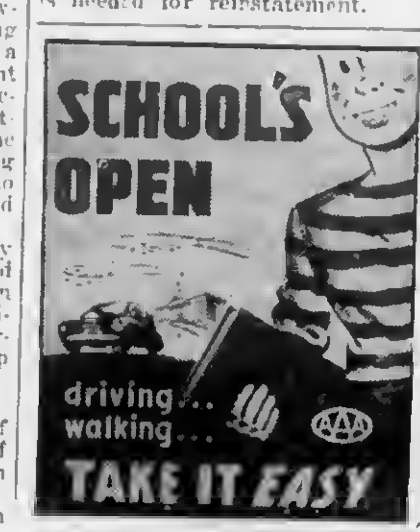

Sharp Park Resident Returns After Long Visit in Sweden

Governor's Proclamation For Newspaper Week

One of the distinguishing features of the American way of life is the guarantee of fredom of the press. It is one of the most cherished guarantees in the Bill of Rights.

This basic right has been exercised by our daily and weekly newspapers to better serve our people. The press of America has throughout our history truthfully disseminated the facts which people in a democracy must have if they are to make sound decisions. For over a century and a half our newspapers have consistently fought oppresion, injustice and corruption in every form.

As an essential part of the life of every community newspapers are making a greater contribution to sound public opinion than any other medium. Further, they are contributing to the citizenship training of thousands of growing boys by sponsoring wholesome programs of recreation and educational opportunities for their newspaperboys.

If all parts of the world were served by a free press such as our own, thi smore than any other thing would dispel bitter emotions and inspire peaceful desires in all hearts.

So that all our citizens may be reminded of the importance of a free press in our daily life, I, Earl Warren, Governor of California, do hereby proclaim the week of October 1 to October 8, 1947, as Newspaper Week in California and urge that during that week our citizens familiarize themselves with the many forms of public service being rendered by the newspapers of this state.

In witness whereof, I have hereunto set my hand and caused the great seal of the State of California to be affixed, this 17th day of September, A. D., One Thousand Nine Hundred Forty-seven.

EARL WARREN
Governor of California

Anna's Birthday to be Extra Special Event

From nine in the evening until 2 o'clock the following morning Saturday, Sept. 27th (tomorrow) guests are invited to enjoy the hospitality of Pete and Anna, in honor of the latter's birthday together with a house warming.

There will be music and dancing and delicious refreshments prepared by Pete, chef extraordinary. This is an event no one can afford to miss. Pete and Anna are looking forward to greeting old friends and new. If it is not possible for you to stay the whole evening, come and let the honored guest know that you didn't forget.

We hope Pete and Anna have been practicing the usual waltz, for their friends will be sure to call on them for that number at midnight.

Pete and Anna are moving into a new home in the not far distant future.

RABIES QUARANTINE

As provided by Section No 2555, of the Health and Safety Code, State of California, Sept. 23, 1947, all persons in the unincorporated areas of San Mateo County and all the incorporated municipalities in San Mateo County, are hereby ordered to observe the following laws and regulations of the State of California Board of Public Health for the control of Communicable diseases, adopted April 3, 1943.

Dogs and cats within the quarantined area shall be kept in strict confinement upon the premises of the owner and in charge of a responsible person.

This order is effective until revoked by a public notice issued by the Health Officer.

Any person, persons or company violating the provisions of this order will be prosecuted according to law.

San Mateo County Dept. of Public Health and Welfare
CHARLES C. GANS, M.D.
Health Officer

Protect Your Pets by Having Them Inoculated by a Licensed Veterinarian.

A colorful visit of more than three months was experienced by Mrs. M. O. (Bertha) Anderson, who recently returned from Sweden, where she visited a brother, a sister, nieces and nephews, cousins and a host of friends. The traveler left Sharp Park on April 13, 1947, stopping off in Nebraska to visit a sister living there, then on to New York, where about two weeks later after having to wait four days on acount of a storm, she took a plane, May 6th, arriving in Stockholm on the following day.

Her relatives expected that Mrs. Anderson would take the train from the airport and consequently they were all awaiting her arrival at the railroad station, but the guest decided to give them a surprise by taking a train and transferring to a bus. In the midst of their disapointment at not finding Bertha at the station in she walked and were they surprised.

The 9th of May, being her birthday, she was awakened at 5 a.m. to find the house full of relatives and friends, bringing various kinds of cake and other delicious food as well as many lovely gifts for their loved one. In the afternoon her cousins came, with other people arriving all day long Gifts included handmade rugs, homespun blankets, scarfs, mittens a souvenir tray and not to be overlooked was heavy wool yardage enough to make a suit for Mr. Anderson, a grand reward for being a bachelor during his wife's long absence.

Guests in Sweden receive extra special attention by being served breakfast in bed every morning during their stay and Bertha Anderson was no exception to this custom. And so with all the get-togethers and the many other pleasant events the time passed all too soon and the time neared for departure, but fate had planned to prolong the visit and pneumonia stalked into the picture. The guest was a hospital patient there for ten days. When recovered she learned that there would be no planes until October. However due to the U. N. Assembly a special plane was available and Bertha was one of six passengers other than the twenty-six delegates aboard. During the return flight the plane landed in Ireland and all aboard were royally entertained, Mrs. Anderson seated at table next to the delegate from India Mrs. Vijaya Lakshmi Pandit, who appear a distinguished in bearing and in conversation manifested unusual intelligence. However during the trip the delegate stooped to the informality of taking off her shoes to rest her feet.

The long absent guest arrived here, Friday of last week, it taking only 26 hours to span the distance between Stockholm and New York. Enroute from New York Mrs. Anderson stopped off again to visit her sister in Nebraska.

Since her return the traveler has been spending most of her spare time with her two grandchildren Kathleen Murray (1 yr) and Dennis James Coens (a few months younger).

Marlette & Smith Sell Repair Shop to Graham and Johnson

Marlette and Smith have sold their repair shop to Lee Graham and Harry Johnson and the new owners will be glad to serve the shop's former customers as well as new customers at their new location.

Marlett and Smith will continue operating the Associated Service station and furnish tow car service to both AAA and National Club members as well as other Coastside motorists.

Important Notice!

During the period of water and sewer main construction it is advisable that every home have a few buckets of water in storage to prepare for unforeseen periodical shut-offs.

Sharp Park BREAKERS

FIRST TOWNSHIP NEWS
A Newspaper of General Circulation
Sharp Park, San Mateo County, California

MAUDE L. PITSCHKE Editor and Publisher.....Phone FI. 5-3611
E. E. FARRELL .....Business Manager
ALFRED G. KULL .....Shop Superintendent
Serving Pacific Manor, Edgemar, Vallemar, Rockaway Beach and Pedro Valley.

$2.50 Per Year.....Six Months $1.50

Entered as second-class matter, November 17, 1939, at the Postoffice at Sharp Park, California, under the Act of March 3, 1879.

NATIONAL EDITORIAL ASSOCIATION 1947 Active Member

—Editorials—

VETOED!

One afternoon of last week three residents of this area called un ye published with data exploiting Fasciam to be printed in the Sharp Park Breakers in lieu of articles printeed from time to time on Communism and giving authentic information as to its practices, a subject which is fre from being completed.

We have learned from authentic sources that Fascism is not organized in this country at the present time and for that reason we are continuing the articles on Communism, a form of government which from day to day is decreasing in popularity. While it has never been a menace to the welfare of this country it has been an annoying thorn in ths sides of loyal Amoricans, who see the ignorant prsyed upon by the crafty vetoeing Reds.

It is interesting to read what a booklet entitled Un-American Activities in California, compiled by the Senate has to say. We quote from page 5 entitled "Communism and Fascism."

"The Communists continue their campaign of defamation and vilification. Anyone who disagrees with the Communist Party is currently labeled a 'Fascist'. The dishonest and deceptive use of words such as 'Democracy', 'Progressive' etc., is an old trick of the Communist propagandist.

The use of a term already associated with something hated and desnised, to describe that which Communists desire to make hated and despised, is a secret weapon in the hands of Stalin's fifth column. Fascism is such a term." (end of quote)

The art of diverting attention from Communism is an art practiced by Communists and perfected to a high degree, as evidenced in the U. N. Assembly. It would appear that some of this art has filtered into the North Coastside.

We hope that more and more of these deluded people will leave the sinking ship of Communism in this country and after lesarning that it is not a Shangri-la, they will organize their thinking and learn to appreciate the many benefits of our AMERICAN Democracy. They must also learn that these freedoms must be worked for and cherished if they are to be retained.

★ ★ ★

THE AMERICAN HERITAGE

(From the C. S. Monitor)

This week the "Freedom Train" begins its one-year tour through the United States. With rare freight of "100 original documents of American history," the sign and symbol of the Nation's democratic civil liberties, it is designed to carry home to all Americans the meaning of the "American Heritage."

Already desperadoes of the Right and Left, in true Jesse James fashion, are limbering up their six-shooters in preparation for a train robbery. It's not the document they want; it's the good name and the good name and the good motives of the men who are backing the project—such men as Winthrop W. Aldrich, chairman of the Board of Chase National Bank, William Green, president of AFL, Robert G. Sproul, president of the University of California, Philip Murray, president of CIO

It is quite easy to see why both the Communists and the right-wingers should seek to discredit the project, sponsored as it is by the Attorney General and endorsed by the President of the United States. For those who would violently usher in a totalitarian millennium and those who would dangerously freeze the status quo against all progress must alike fear the dynamic capacity for growth within the American tradition.

Its earliest document is the Declaration of Independence, a revolutionary manifesto. Its earliest memory is of men seeking the rights of conscience as well as material opportunity.

At the center of the American heritage is the free indivdual. If critics point an accusing finger at the United Stntes with the charge that millions of Americans have never inherited some of the basic rights of free citizens, it will not do to label this "subversive propaganda" and stop. The only answer—implicit in the American heritage—is a vigorous, continuing fight to extend civil liberties to all America. citizens.

If a world hesitating between two ways of life believes the American way is a tariff-protected luxury product made possible by superior-minded devotion to material success, there is only one answer to this charge. It is to show the same enterprise and courage, the same energy and devotion, in cooperating to bring about a peaceful, prosperous world that Americans have shown in co-operating to build their own great, richly diversified country.

This—and not the attempt to shoot down opposition—is the essence of the American heritage. It is the lesson to be drawn from the Freedom Train's 100 documents, leading with the superb logic of history from the Declaration of Independence to the Declaration by the United Nations.

Graham and Johnson

Full Charge of
Auto Repairing - Body - Fender Painting
By Expert
—ALL WORK GUARANTEED—
★ ★
Marlette & Smith Corner — Fl. 5-3982

Graham and Johnson In Charge of Repairs At Marlette & Smith

Now in their third week of operation in ths auto repair shop at the Marlette and Smith corner Lee Graham and Harry Johnson have found never a dull moment.

The boys hava had about twenty five years experience as auto mechanics and can diagnose a sick car and administer the just right remedy, whether it be in the category of general repair, auto body re-construction or painting, the latter done by an expert in that particulnr line.

Lee Graham has been a resident of Sharp Park for about nine years, during that time having built a large and beautiful home on Moana way.

Harry Johnson and family of Vallejo plan to live in Sharp Park and buy a home as soon as satisfactory arrengements can be made.

Local boys Peter Bistolfi, Tommie Yates and Ray Jones will assist in the body and fender department.

See Ad elsewhere in this issue of the Sharp Park Breakers.

★

San Mateo J. C. Notes

With seven full tesms practicing on its Coyote Point Campus, San Mateo Junior College is getting ready as fast as possibls for the opening football game at Santa Rosa jaysee October 3. Coach Murius McFadden has two helpers in Coach Leo Bissett, line cosch, and Herb Hudson, who will run the reaerve squad and schedule several games for his group.

The college has added eight new inatructors this semester to help offer a full program of courses that make it possible for a student on graduation to enter a four-year college as a junior.

With one dance behind them, junior college students are looking nhead to a bonfire rally, the football trip to the Santa Rosa game, a costume dance to be given by the Art Club for the entire college, and several social events planned by college clubs.

The college adult center is offering over 60 sections for adults in the way of evening and day classes. The heavy enrollment causes the adult center to use two jaysee campuses, the local high schools and several grammar schools. Enrollment for both the day college and evening school is still going on.

★

Criticism as it was first instituted by Aristotle, was meant as a standard of judging well.

—Johnson

Wander Inn

Pedro Valley-Highway 1

Joe & Maggie

On the Beach . . . Bathing and Fishing

. . . It's Cozy Inside
DANCING EVERY EVENING
Phone FL - 5-3787

EXCAVATING
GRADING
Loam - Fertilizer
JOHN NOLAN
Phone FL 5-3611

WARSHAWSKI'S
Dry Goods Store
at
6340 Mission Street
DALY CITY
Carries
NEARLY Everything for the Home and Family

Said a foreman to one of his workmen:
"When I hired you two weeks ago, you told me how good you are. Now tell me all over again. I'm getting discouraged."

—American Eagle.

Martin D. Schoeps, M. D.

Physician and Surgeon
LEGION MARKET, SHARP PARK
announces new office hours
MONDAY THROUGH FRIDAY 11:30 to 1:30
SATURDAY 1 to 5 p.m. — Evenings by Appointment
Phones: FLANDERS 5-3482
SAN BRUNO 2107 and 319W

PEDONE'S
FURNITURE & APPLIANCES
★ ★
SAVINGS — SAVINGS — SAVINGC
Circulating Heaters, low as.....$39.95
Floor Furnaces, Low as.....$63.00
Automatic Water Heaters, Low as $52.50
Save Up To 10%—A Summer Time Savings
Installation Charges Very Nominal
★ ★
Flanders 5-3471 "TERMS" Sharp Park

The GREATER CITY LUMBER CO.
San Francisco
(Since 1906)
For the Convenience of Sharp Park and All
COAST SIDE BUILDERS
You can now get Prices from and Place Orders with Our Local Agent
IN SHARP PARK
GEORGE P. ROGERS
250 Paloma Ave. — Phone FLanders 5-3451
★ ★
Main Office and Yards—1994 OAKDALE AVE., cor. Rankin St.
San Francisco 24 — Phone ATwater 2-4180

DAVIES VARIETY STORE
The Place to Find
—SCHOOL TOGS for GIRLS and BOYS—
SHOES, UNDERWEAR, SHIRTS, SOCKS,
JEANS, BLOUSES, SKIRTS, Etc.
★ ★ ★
—Our Prices Are Always Right—
★ ★ ★
Phone FLanders 5-3984 Sharp Park, California

STATE THEATRE
SOUTH SAN FRANCISCO
SUNDAY, Sept. 28th MONDAY, Sept. 29th TUESDAY, Sept. 30th
"DESERT FURY"
Elizabeth Scott — John Hodiak — Burt Lancaster
"THE PRETENDER"
Albert Dekker
★ ★ ★
WEDNESDAY, October 1st—
"THE HOUSEKEEPER'S DAUGHTER"
Joan Bennett — John Hubbard
"WEST OF THE DIVIDE"
John Wayne
★ ★ ★
THURSDAY thru SATURDAY, Oct. 2, 3 and 4—
"SLAVE GIRL"
Yvonne DeCario — George Brent
"THAT'S MY MAN"
Don Ameche — Catherine McLeod

Where to Find it in San Bruno

A Business and Professional Guide to Progressive Business and Professional Concerns

the MAN
MEN and BOYS WEAR
Orange and Green Stamps
PHONE 4046

San Bruno Flower Salon
FLOWER DESIGNS FOR ALL OCCASIONS
FIGURINES · VASES AND PAINTINGS
WE TELEGRAPH FLOWERS
—Flowers Air Expressed—
Anywhere
443 San Mateo Ave. Ph. 614-W

THE LITTLE GIFT and PLANT SHOP
UNIQUE PLANTINGS FOR DISTINCTIVE HOMES
GOLD FISH AND SUPPLIES
BEDDING PLANTS
424 SAN MATEO AVENUE

ELLINGSON'S SPORT CENTER
GUNS — AMMUNITION — FISHING TACKLE AND CAMPING EQUIPMENT — ATHLETIC EQUIPMENT — CUTLERY
Phone 2739-W 490 San Mateo Avenue

GARDEN CITY PRODUCTS CO.
NATURES GOLD FEEDS — SEEDS — INSECTICIDES
FERTILIZERS
498 San Mateo Avenue Phone San Bruno 1570
We Deliver

San Bruno Camera Shop
Photo Finishing
Photostat Copies
MOVIE RENTALS
580 SAN MATEO AVENUE
PHONE SAN BRUNO 1185

EDWARD J. NAGEL
PLUMBING AND HEATING CONTRACTOR
Plumbing Fixtures of all Makes
General and Hoyt Heaters — Western Holly Stoves
Phone San Bruno 3598-W 912 San Mateo Avenue

For Buying and Selling
Real Estate in San Bruno
—See—
Lyman E. McGuffin
Jenevein at San Mateo
San Bruno - Phone 1273-W

NATION'S PAINT AND SUPPLY
Complete Line of NASON PAINTS
Varnishes and Enamels — Automotive Lacquers — Enamels and Accessories
El Camino at Jenevein—Next to Shell Station Phone 1853

FURNITURE SPECIALS

Unfinished Furniture
Tables .....$ 9.50
Baby Crib, 1 yr. size.....8.00
Unfinished Chairs 2.55
Large Child's Wardrobe.... 19.50
Corner Cupboards 16.95
Student Desks 16.50

Used Furniture
2-Pc. Bed Divan Set.....$85.00
5-Pc Monterey Bedroom Set 79.00
Occidental Stove, Trash Burner 25.00
Blue Chesterfield 58.00

EASY BUDGET TERMS

SPEIZER FURNITURE CO.
"New and Used Furniture"
364 El Camino Real
San Bruno

MELODY LANE
San Bruno Store of Music
COMPLETE STOCK OF RECORDS POPULAR AND CLASSICAL
EMERSON - ZENITH RADIOS
EXPERT REPAIRING SERVICE
PHONE SAN BRUNO 2992-M

THE MODEL MODE
THE VERY NEWEST — THE VERY SMARTEST
Women's Coats, Suits, Dresses, Sportswear, Lingerie, Accessories
OPEN A CHARGE ACCOUNT OR BUDGET ACCOUNT
Phone San Bruno 71 509 San Mateo Avenue

CHAPMAN'S
YOUTH FASHION SHOPPE
SPECIALIZING IN INFANTS AND CHILDREN'S WEAR
605 SAN MATEO AVENUE
Phone San Bruno 4369-W

??

Pessano Electric
REFRIDERATION SERVICE
WASHING MACHINE REPAIRS
RADIO AND ELECTRIC
650 San Mateo Avenue
CALL SAN BRUNO 692

BROWN'S CREDIT JEWELERS
BUY WITH CONFIDENCE
456 1-2 SAN MATEO AVENUE
PHONE SAN BRUNO 3621-R

GEORGE BONALD MEN'S SHOP
EXCLUSIVE MEN'S STORE
FEATURING NATIONAL ADV. LINES
Ph. 3784-J 572 San Mateo Ave

SAN BRUNO HOBBY SHOP
HOBBY SUPPLIES AND BICYCLES
BICYCLE REPAIRING
PH. 3789-M 485 SAN MATEO AVENUE

CINDERELLA BEAUTY SALON
PROP. FRANCIS TINKHAM
486 SAN MATEO AVENUE
PHONE SAN BRUNO 3110-J

Dan Newell's Famous
ALBATROSS
519 El Camino Real
Full Course Dinners
$1.50 to $2.50
Cocktails Now—
At a New Price
For Reservations Phone
San Bruno 3175

SAN BRUNO TIRE SERVICE
RECAPPING · VULCANIZING
AGENCY · KELLY SPRINGFIELD TIRES
PHONE 3733 868 SAN MATEO AVE.

WATCH REPAIRING
Maxwell The Watchmaker
in LEIR'S
Phone 3784-W 556 San Mateo

C & W Lumber Co.
HIGH CLASS BUILDING MATERIAL
Phone San Bruno 3951
833 San Mateo Avenue

San Bruno Paint and Wallpaper Store
MORWEAR PAINTS LAST LONGER
PHONE 318
588 SAN MATEO AVENUE

JOHN'S Upholstery & Repair Shop
SPECIALIZE IN RECOVER WORK
88 CYPRESS COURT
Across from Portly Parking Lot
PHONE SAN BRUNO 3088-J

Stodick's Stationery
Greeting Card Headquarters
Office Supplies and Gifts
GOLD STAMPING
OPPOSITE SAFEWAY 430 SAN MATEO
PHONE SAN BRUNO 1022-W

ELECTRIC AND GAS APPLIANCES
RADIOS
MARELICH APPLIANCES
660 SAN MATEO AVENUE
PHONE SAN BRUNO 4274

Smallcomb MOTORS
Expert Repairing — Chevrolet Sales and Service
Budget Terms
PARTS — ACCESSORIES
601 El Camino Real, San Bruno Phone 2684

CLUB CLEANERS
COURTEOUS SERVICE
MENDING and ALTERATIONS
Phone 3116 609 San Mateo Avenue

??

WARREN MOTOR CO.
Authorized Kaiser-Frazer Sales and Service
DELIVERIES NOW
Phone 2669 860 San Mateo Avenue

Dependable Typewriter Service
SALES · RENTALS AND REPAIRS
AUTHORIZED DEALER FOR THE NEW UNDERWOOD AND ROYAL PORTABLE TYPEWRITER · FREE PICKUP AND DELIVERY. FREE ESTIMATES.
425 San Mateo Ph. S.B. 3789-W

Jewelry of Quality
BUDGET TERMS IF DESIRED
MARELICH'S JEWELRY
SEE LARGE DISPLAY ON OTHER PAGE
638 SAN MATEO AVE. PH. S. B. 4274

Appliance Repairs
MARELICH APPLIANCES
660 SAN MATEO AVENUE
PHONE SAN BRUNO 4274

Sunmaster
VENETIAN BLINDS
RUST PROOF ALUMINUM BLINDS
Made to Order
FREE ESTIMATES
Manufactured at 820 San Mateo Avenue
Phone San Bruno 53

Dutch Boy PAINTS
KELVINATOR PRODUCTS
DELTA POWER TOOLS
SPORTING GOODS
HOME WARES
Burdick's Hardware
PHONE 3644 849 SAN MATEO AVE.

THE ABOVE SAN BRUNO MERCHANTS AND PROFESSIONAL MEN ASSURE YOU OF THE MOST COURTEOUS SERVICE

COASTSIDE REPORTER

Joe Cacciapaglia of the Breakers Cafe was recently married to a former resident of San Francisco. The bride is the mother of a lovely daughter, who is a pupil in seventh grade in the Rockaway school. The couple are on a honeymoon tour.

—o—

Mr. and Mrs. Earl Petersen, Jr. returned from vacationing at Hanford and Moro Bay near Fresno. They were gone a week.

—o—

Mr. and Mrs. Jim Fenton were dinner guests last Sunday at the home of the Palmer Stenersons, and Angel killed her last two chicken in honor of the occasion. She may have hired a killer. No Angel could be so cruel!

—o—

Mrs. Lee Graham of Moana Way is confined to her home on account of a cold. We missed not seeing her and the bicycle.

—o—

Mr. and Mrs. Walton M. (Mary) Nicholls have taken residence permanently in their former weekend home "Nicholl's Chateau" on Santa Roas avenue. Their son Norman will also make his home there.

—o—

Four new stores will soon be going up next to the Sharp Park Theater on San Francisco Boulevard. The post office and the Davies store are to be enlarged. WATCH THIS PLACE GROW!

—o—

Mrs. Ressa Wolf of San Mateo avenue and the Fairbanks (Ressa, Jr. and Marvin) of Milbrae Highlands attended the Forty Niner vs. New York Yankees football game at Kezar stadium last Sunday.

—o—

Mrs. Maude Pitschke and E. E. Farrell will be rooters for California on the Navy side of the rooting section in California Memorial Stadium in Berkeley tomorrow. It is U. C.'s first home football game of the season.

Geraldine Judge of Portland flew down for a two weeks visit, recently, with local relatives Mr. and Mrs. Lee Graham of Moana way, returning last Sunday. The visitor traveled both ways by United Air Lines.

—o—

The dinner, sponsored by the Ladies' Aid of the Little Brown Church, at the Firehouse, Wednesday evening of this week, was an outstanding success. Approximately $140 was cleared with more coming in. The dinner cleared about $77 and the rug, $67 (about). Buck Meadows was master of ceremonies and Mrs. Martin Alley of San Mateo was the lucky winner.

Thanks to everyone, who helped. More next week.

★

FREEDOM

My Fathers fought for Freedom,
but to me it was a gift,
Though I glibly mouthed its phrases my heart received no lift.
So Freedom fled my household nor did I bid her stay,
For I knew not what was Freedom,
till she had gone away.

Then I went to search for Freedom
for now I knew my lack,
Nor shall I cease from striving until I've won her back,
For there's but a single Freedom,
may her fire ever burn—
And it is never truly Freedom, until it's what you earn.

HAROLD DOUGLAS.
(Residing at Trailer Court)

Delivery of County Telephone Directories

Delivery of the new green-covered San Mateo County telephone directory is now under way and will be completed within a few days, it was announced by J. J. Walsh, manager for The Pacific Telephone and Telegraph Company.

Completely new numbers for most telephones in Redwood City will be shown in the new book, Walsh stated, adding that the new numbers became effective last Sunday, September 21, 1947. At that time all telephone numbers there consist of the central office name "Emerson 6" followed by four additional numerals, he said.

The change in numbers took place simultaneously with the conversion to dial operation of all remaining Redwood City telephones, according to Walsh. Completion of the dial project there effects some 5800 telephones not changed in the partial conversion last December, he said.

The San Mateo County directory, Walsh added, carries a total of 35,019 alphabetical listings, an increase of 719 over the previous book. Initial distribution will reach nearly 42,000 copies.

PEDRO VALLEY IMPROVEMENT ASSOC.
ENTERTAINMENT
First Friday in Month
8.30 P. M. BOLTON HALL

WANTED USED CARS
SMALLCOMB CHEVROLET
601 El Camino Real — San Bruno — Phone 2684

New ways the telephone can reach remote areas

Radio telephone allows your voice to "ride the beam" into Death Valley, across the channel to Catalina Island . . . to Mount Hood . . . between Marysville and Redding. With transmitters like this one we can span sea or desert by radio and your voice sounds exactly as though it were coming over a telephone wire.

Power-line carrier is another new device which makes telephone communications possible in remote, sparsely settled districts. Your voice "hitch-hikes" along existing power lines on radio waves that are tuned to follow the wires. Several power-line systems are now used on the Pacific Coast . . . and they're as safe and effective to use as any.

These developments are dramatic . . . but most of our expansion program must be pushed with "everyday" things like this post-hole digger . . . wires and cables and switchboards. Our construction program of $200,000,000 this year brings us closer to our goal: the finest telephone service for the West.

New Working Dollars . . . Millions of new dollars needed to build buildings and buy new equipment to meet the public demand for more telephones and more service do not come from telephone bills. New dollars come from people who are willing to put their savings into the business. We must earn enough to attract these new working dollars.

THE *Pacific Telephone* AND TELEGRAPH COMPANY

More than 60,000 people working together to furnish ever-better telephone service to the West

1480 Burlingame Avenue — Burlingame, Calif.

Sharp Park Theatre
• Sharp Park Firehouse •
C. R. Bailey, Manager
Evening, 6:45 and 8:45

SATURDAY, Sept. 27th—
PATHE NEWS - CARTOON
"CRIME SCHOOL"
with Humphrey Bogart, Gale Page and Dead End Kids
—also—

SUNDAY, Sept. 28th—
NEWS - CARTOON

—also—
RACING TO THE RESCUE!
. . . Your cartoon hero slugs his way through danger to save an innocent man condemned to die!

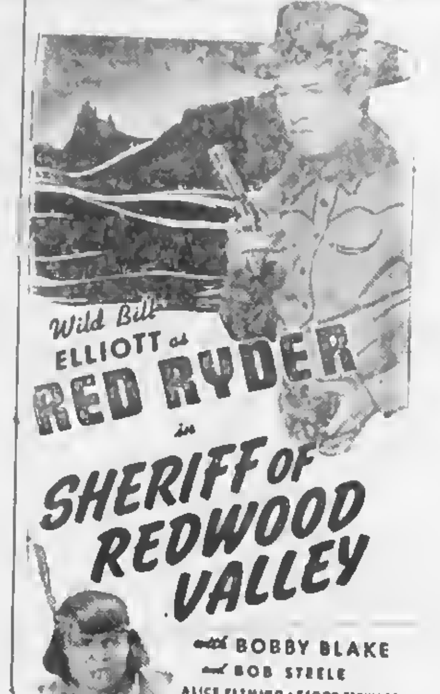

MATINEE 1:00 P. M.

Rockaway Quarry
ROCKAWAY BEACH, CALIF.
ROCK - SAND
CEMENT
and Top Soil
Phone FL - 5-3456

W. C. LASSWELL
AND CO.
Mortician
6154 Mission Street
DALY CITY, CALIF.
JUniper 7-0670 and
JUniper 5-0610

VISIT EARL and DORIS AT
Cunningham's Coffee Shop

Luncheons - Dinners
and
A LA CARTE ORDERS
Full course dinner after 5 P. M.
Closed Wednesday Closing Hours
8 P.M. Until Further Notice
PHONE FL - 5-3172

San Bruno to Vote For Civic Center Project Now Under Way

San Bruno's city council last week took definite steps toward planning a new and urgently needed civic center.

Meeting in executive session the council unanimously agreed to submit three possible sites for the development to the voters at an early "unofficial" election.

Mayor Joseph J. Hearne said that in all probability the special election would be held within a 30-day period.

Two of the sites to be submitted to the voters are city-owned property. One is El Camino frontage in the Mills tract. The other is the city library block on Jenevein Ave. between El Camino Real and San Mateo Ave.

The third site probably will be part of a block fronting on Mastick Ave. between Syvlan and Angus Aves., immediately east of the Bank of America building.

It is understood that city officials will start out at once to obtain options from owners for sale of the property to the city.

Two of the councilmen reportedly favor the libarry property, but all will abide by the results of the unofficial special election.

While law does not compel the council to hold a vote on the subject, the councilmen wanted to submit the issue to the voters.

The council agreed the majority of the funds necessary for the project would be derived from sale of city property. If the voters decide on the library block the present building, city hall and jail, plus the El Camino block will be sold and the funds used for building.

San Bruno's action follows close on passage of a $400,000 mond issue in South San Francisco for city imporvements.

★

Patronize our Advertisers

An anit-Communist was executed by Soviets in Europe, recently. In this country we allow enemies of AMERICAN Democracy to live. May we ponder this comparison and appreciate our heritage.

True rest is not that of torpor, but that of harmony; it is not refusing the struggle, but conquering in it; not resting from duty, but finding rest in it.

—R. W. Robertson

Pete and Anna's
SHARP PARK
County Road at Salada
STEAKS — CHICKEN
Dinner Parties by Appointment
Chef Extraordinary
Phone FL 5-3991

REPAIRS on all
ELECTRICAL APPLIANCES
• Quick Guaranteed Service •
Specializing in
REFRIGERATION SERVICE
(Residential and Commercial)
San Mateo Phone 3-9598 - Sharp Park Fl. 5-3828
Standard Appliance Service
SALES 1502 So. El Camino Opposite 15th Ave. SERVICE

Shell Service Station
SHELL
Authorized Distributors
INDIA TIRES
1 Year Guarantee
★
90 day Budget Plan
on credit approval
Batteries, Tubes, Accessories
GENE & GEORGE
Phone FLanders 5-3980

LEWIS C. TOMBERLIN
PLUMBING & HEATING
We Serve the Coast With Dependable Supplies and Service
ELECTRIC, GAS AND OIL APPLIANCES
MONARCH, O'KEEFE & MERRITT
Electric, Gas and Coal Ranges
ELECTRIC, GAS and OIL AUTOMATIC HOT WATER HEATERS
FAIRBANKS-MORSE and WESTCO
JET and SHALLOW WELL PUMPS
Service and Repair Parts
For ALL Makes of Pumps
Telephone Half Moon Bay 2041
Next Door to the Bank — Main Street
HALF MOON BAY

ELECTRICAL WORK
★
Jobbing etc.
★
"Jim Chambers
★
Bus. Phone Flanders 5-3414
Res. Phone MIssion 7-4490

EDGEMAR
Building Block Co.
★ ★ ★
Concrete Blocks, Cement Coloring, White Sand
Stepping Stones and Corner Piers
★ ★ ★
Sharp Park, Calif. Phone FLanders 5-3640

Where to Find it in South San Francisco
Business and Professional Guide to Progressive Business and Professional Concerns

SPURI PHOTO STUDIO and Camera Shop
• Specialize in Weddings, Baby Photos, Candid Camera Pictures
• Family Groups •
338 Grand Avenue
Phone So. San Francisco 915

GRAND FURNITURE STORE
Home Appliances - Distinctive Furniture
Upholstering and Decorating
365 Grand Ave. Phone So. S. F. 2108

COMMON'S AUTO PARTS
—Parts for All Cars—
Complete Machine Shop
915 Bay Shore Highway Phone So. S. F. 1877
Phone JUN. 4-1112

South San Francisco Tire Service
Re-Capping—Truck & Passenger TIRES
Expert Re-Capping
Complete line of New Tires
409 Bayshore Hi-way Ph. 1960

Giannotti Appliance Store
Repairing of Sewing, Washing Machines and Vacuum Cleaners
Parts for All Makes
511 Linden Ave. So. S. F. 1096

GRAND DEPARTMENT STORE
•
Outfitters for the Whole Family
Shop Here—
Save Time and Money
• Big City Prices •
331 Grand Ave.

BABER BODY SHOP
Complete Collision Service
200 Bayshore Highway Phone So. S. F. 67
South San Francisco

DR. F. A. CIRELLI
CHIROPRACTIC HEALTH SERVICE
Electro - Physio Therapy
X-Ray - Fluoroscope
335 Grand Ave. So. S. F. 2338

? ? ?

Mario Volonte
Authorized Dealer
De Soto - Plymouth Motor Cars
Genuine Parts - New Engines
616 Linden Ave. So. S.F. 2120

PAUL RELEI Electric AND APPLIANCE STORE
We Repair Washing Machines, Refrigerators, Radios, Electric Motors and Appliances
We Do Electrical Wiring and Contracting
513 Linden Ave. So. S. F. 3638

Reliable Auto Service
USED CARS and TRUCKS
Bought and Sold
Our Prices are Right
901 Bayshore Blvd.
Phone So. S. F. 4101

PENINSULA AUTO SUPPLY
AUTOMOTIVE SUPPLIES
"Peninsulize Your Car"
239 Grand Avenue
Phone So. S. F. 3522

W. A. Cook & Co.
FUNERAL DIRECTORS
"Our aim is to be worthy of your friendship"
Phone So. San Francisco 370
211 Linden Avenue

Santini & Roccucci
—SHOES—
and Men's Furnishings
We are Agents for
Rough Rider Slacks, Florsheim Shoes and Stetson Hats
306 Grand Ave. So. S. F. 271

? ? ?

? ?

Milt Bronstein Music
Popular, Classic and Foreign Records Including Italian
Radios, Musical Instruments, Sehet Music
224 Grand Ave. So. S. F. 403W

KARL'S SHOE STORE
—SHOES—
FOR THE ENTIRE FAMILY
"Best For Less Always"
381 Grand Avenue
Ph. So. S. F. JUN. 8-7929

GIRL SCOUT NEWS

GIRL SCOUTSix detaoinetaoie! Mrs. Mary Jane Hamilton, Mrs. Dorothy Culver and Mrs. Helen Kitson are taking intermediate training for Girl Scout work. Mrs. Sylvia Longenecker leader of local troop No. 1 is also taking the same course in conjunction with advance training at Twin Peaks Junior college. Mrs. Hamilton is to be assistant Girl Scout leader to replace Mrs. Mildred Cydrus, who is taking over the leadership of the Brownie troop with Mrs. Angelina Cruse acting as her asistant. Mrs. Cydrus is highly capable for this work.

Mrs. Hamilton attended San Jose State college, Mrs. Culver University of Washington and Mrs. Kitson University of Southern California. All the women previously mentioned are well educated and those not trained to Scout work will in the near future be ready to assist in this most important activity of training our Girl Scout group, and parents may feel confident that their daughter will be in good hands.

A membership drive assembly was held in the school auditorium, Thursday of this week at 12 noon. Three new members joined the troop. They are Roberta Christensen and Viola LaFrance of Rockaway Beach and Evelyn Fletcher of Sharp Park.

The Assembly meeting was called to order by Mrs. Longenecker. She introduced Mrs. Grace McCarthy, committee member who presented the opening address.

Following the opening adress Mrs. Longenecker talked to the Girl Scouts, giving a review of past activities during the last six months.

★

SHARP PARK *Activity Calendar*

North Coast County Water District—3rd Wednesday of the month at 9 p.m. in Firehouse.

Sharp Park Sanitary Board—3rd Wednesday of the month at 8 p.m. in Firehouse.

Sharp Park Volunteer Fire Department—1st and 3rd Thursday evening of the month. Third Thursday is a joint meeting with Auiliary.

Sharp Park Volunteer Fire Department Auxiliary—1st Wednesday evening of the month.

Fire Commissioners—1st and 3rd Tuesday evenigs—Firehouse.

Ocean Short Post No. 5472, Veterans of Foreign Wars—1st and 3rd Fridays of the month—Firehouse.

Ocean Shore Post Auxiliary—1st and 3rd Fridays (anme as the Post).

Coastside Sportsmen's Club—last Tuesday of the month—Firehouse.

Ladies' Aid of Little Brown Church—1st and 3rd Tuesdays ot each month. Call Mrs. H. D. Harkins, Flanders 5-3479 for place and time of day.

Sharp Park Improvement Club (SPIC, Inc.)—2nd Thursday evening of the month—Firehouse.

Vallemar Fire Department—Call Mrs. I. Boe, secretary, Flanders 5-3685.

Rockaway Beach Progressive Club—Business meeting 1st Thursday of month. Social evening 3rd Thursday of month in Rockaway Firehouse.

Pedro Valley Improvement Association—Business meeting 3rd Friday evening of the month. Social evening 1st Friday evening of the month. Both at Bolton Hall.

LIBRARY HOURS FOR ROCKAWAY BEACH

Monday—7 to 9 p.m.
Wednesday—3 to 5 p.m.
Friday—3 to 5 p.m. (during vacation).

Rockaway Cafe

AT THE BEACH
Rockaway Beach, Calif.
Steak Dinners, Chops, Delicious Hamburgers, Hot Dogs, Special luncheons and dinners can be arranged.
Dancing every Saturday night
PHONE FL - 5-3423

Junipero Serra Hospital
COLMA, CALIFORNIA
Dr. L. A. Drees
Briggs Street Phone RAndolph 9569

El Camino THEATRE
San Bruno, Calif.
SUNDAY, Sept. 28th MONDAY, Sept. 29th TUESDAY, Sept. 30th
"THAT'S MY MAN"
Don Ameche — Catherine McLeod
"SLAVE GIRL"
Yvonne DeCarlo — George Brent
★ ★ ★
WEDNESDAY thru SATURDAY, Oct. 1, 2, 3 and 4—
"GUN FIGHTER"
Randolph Scott — Barbara Britton
"THE CORPSE CAME C.O.D."
George Brent — Joan Blondell — Leslie Brooka

Shop for Jewelry on the Coast!
★ ★ ★
— Two Fine Stores to Serve You —
SHARP PARK • HALF MOON BAY
THOMAS JEWELRY
Watches · Diamonds · Jewelry
★ ★ ★
Jewelry Repairing
—ALL WORK GUARANTEED—

Dawn Bakery

QUALITY - VARIETY
GOODNESS
and OVEN FRESHNESS
BUY THE BEST—WE DO
Phone 2309 427 San Mateo Avenue
San Bruno, California

RABBITS
—FRIERS and ROASTERS—
Young Rabbit Meat—GOOD EATING
Friers (dressed)....55c lb. Friers (live)....35c lb.
Also Breeding Stock — White New Zealand and Flemish Giants
LINDA VISTA RANCH
Pedro Valley, Calif. Phone Flanders 5-3432

"Swing and Sway the Rockaway Way"
• •
DANCE
• •
SATURDAY, SEPTEMBER 27, 1947
• •
9 to 1 — $10.00 Door Prize
• •
ROCKAWAY BEACH FIREHOUSE

Mondays & Thursdays are BUDGET DAYS!—
Shampoo Finger Wave and Rinse $1.25
REDUCTION on Cream Oil Machine and Machineless PERMANENT WAVES!

Sharp Park Beauty Shop
Old P. O. Building, County Road
—Appointment Necessary—
Telephone FLanders 5-3443

Glen Park Roofing Company

M. B. Castagnetto
Free Estimates
Bus. Ph. Randolph 5323
511 Vienna Street
Res. Ph. Delaware 7009
175 Dartmouth Street
San Francisco, Calif.

BRUCE B. McINTYRE
Real Estate
LOANS INSURANCE
Telephone FL - 5-3813

Benefit Yourselves Shop In San Mateo

Jolin Furniture Co.
WINDOW SHADES
Linoleum - Congoleum Rugs
New and Used Furniture
214 B St. Phone S. M. 4-0209
SAN MATEO

Williamson-Benner
HOMEFURNISHERS
139 B STREET · SAN MATEO

LOEWE & ZWIERLEIN
DEPT. STORE
BALCONY KNITTING DEPT.
Large Selection Waste Paper Baskets and Inexpensiva Unusual Gifts
317-325 B Street
SAN MATEO

POPE'S DRUG STORE
PERFUMES - STATIONERY
PRESCRIPTIONS
THIRD & B STS.
SAN MATEO

LOEWE & ZWIERLEIN
FURNITURE DEPT.
326 3rd Avenue

INSURANCE
(All Coverage)
Res. Agent Glenn Falls Insurance Co.
NOTARY PUBLIC
MYRTLE BURKE
153 SAN JOSE AVENUE
Sharp Park
Phone FL - 5-3427

Closed Mondays

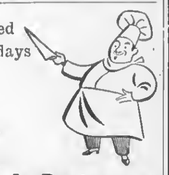

Other Days Open 6 a. m. And Closes 8 p. m.
Peter's Restaurant
6286 Mission Street
DALY CITY

CHURCH SERVICES

Catholic Services

At Rockaway Beach Church every Friday from 10:45 a. m. to 11:45 a. m. religious instructions to the children by the Sisters of the Holy Family.

At Sharp Park in the Firemen's Hall, every Friday from 9:30 a. m. to 10:30 a. m. religious instruction.

At Rockaway Church, every Sunday at 10 a. m. Mass with singing and sermon by the clergy of Colma Parish.

Christian Science Churches

"Reality" is the subject of the Christian Science Lesson-Sermon for Sunday, September 28, with the Golden Text taken from Psalms. "Aa for God, his way is perfect: the word of the Lord is tried: he is a buckler to all those that trust in him" (18:30).

The following citations are included in the sermon:

I Peter: "Wherefore gird up the loins of your mind, be sober, and hope to the end for the grace that is to be brought unto you at the revelation of Jesus Christ" (1:13).

"Science and Health with Key to the Scriptures" by Mary Baker Eddy: "Every agony of mortal error helps error to destroy error, and so aids the apprehensions of immortal Truth. This is the new birth going on honrly, bu which men may entertain angels, the true ideas of God, the spiritual sense of being" (p. 548).

★

Ocean Shore Parish

The Little Brown Church by the Sea.
H. D. Harkins, Minister

Morning Worship 11 a.m.—Sermon Theme—The Open Window, It's Lessons.
Bible School 9:45 a.m.
Classes for all grades—
Evening Hour of Song 7:45 p.m.
Sermon Theme, "Gods Coins".
Bible Study and fellowship Wednesday, 7:45 p.m.
The Radiant House of Prayer with a hearty welcome for all.

SUBSCRIBERS' SERVICE

Refined and responsible small family desire to permanently rent a home, furnished or unfurnished, in Sharp Park or vicinity. Call Flanders 5-3669.

For Sale—Nearly new 2 box springs, twin bed size. See them at 131 Carmel avenue or phone Flanders 5-3789.

Want to buy—Small acreage, 1 to 10 acres, vicinity of Sharp Park, with building suitable for living quarters. Phone Flanders 5-3611.

For Sale—Full roll of new chicken wire and nearly complete roll of used rabbit wire. See it at Pete and Anna's, County Road.

Happy Journey

Careful observance of traffic laws and strict adherance to driving courtesies on California's crowden highways will go far toward making your motor trip safe and pleasant, the California State Automobile Association advises.

LEGAL NOTICE

NOTICE OF INTENTION TO ENGAGE IN THE SALE OF ALCOHOLIC BEVERAGES

Sept. 18, 1947

To Whom It May Concern:

Notice is hereby given that fifteen days after the date posted, tho undersigned proposes to sell alcoholic beverages at these premises, described as follow:

SHORE FRONT,
ROCKAWAY BEACH

Pursuant to such intention, the undersigned is applying to the State Board Equalization for issuance by transfer of an alcoholic beverage license (or lincenses) for these premises as follows:

ON SALE GENERAL

Anyone desiring to protest the issuance of such license (s) may file a verified protest with the State Board of Equalization at Sacramento, California, stating grounds for denial as provided by law. The premises are now licensed for the sale of alcoholic beverages.

(Name of Applicant)
RALPH CACCIAPAGLIA

LEGAL NOTICE

NOTICE TO PAY ASSESSMENTS
SHARP PARK
SANITARY DISTRICT

All owners of real property liable to be assessed to pay the costs and expenses of the acquisition and improvements described in Resolution of Intention No. 23, adopted by the Sanitary Board of the Sharp Park Sanitary District on June 7, 1947, are hereby notified that on September 8, 1947 the assessment and diagram to pay the costs and expenses of said acquisition and improvements was recorded in my office and in the office of the County Engineer of San Mateo County. Said assessments are due and payable immediately to Mrs. Patricio B. De Nio, 380 Brighton Road, Sharp Park, California, and must be paid within the period expiring November 7, 1947.

In the event of the fadure to pay before the expiration of said period, serial bonds to represent the unpaid assessments and bear interest at the rate of not to exceed six per cent (6%) per annum, will be issued pursuant to the provisions of the Improvement Bond Act of 1915, the last installment of which bonds shall mature fourteen (14) years from the second day of July next succeeding ten months from their date.

Dated: September 8, 1947.
EARL P. WILSEY
District Engineer of Sharp Park Sanitary District
Sept. 12, 19, 26, 1947.

"Are you sure your neighbors are honest?"
"Yes, sir. They are."
"Then why do you keep that loaded shotgun near your hen coop?"
"That's what keeps them honest." —England Hospital Review.

Phone San Bruno 39
San Bruno Pharmacy
O. H. KNOWLTON
Proprietor
601 SAN MATEO AVE.
SAN BRUNO, CALIF.

Girdler Glass

Hilton Way
Sharp Park, Calif.
GLASS OF ALL KINDS GLAZING
Phone FL - 5-3536

NO DEPOSIT NO RETURN
The Finest ACME Ever Brewed...
in 1-WAY Glass Bottles that you don't take back!

A new taste thrill . . . tangy, sparkling, refreshing Acme! A new convenience . . . simply discard the 1-WAY bottle when it's empty!
ACME BREWERIES · San Francisco, Los Angeles
HIGHLAND BEVERAGE CO.
207 So. Claremont Street — San Mateo, Calif.

SHARP PARK SEAFOOD INN
(Pete and Ida)
SPECIALIZE IN FISH DINNERS—OPEN 11 a.m. to 8:30 p.m.
—Fresh Fish by the Pound to Take Out—
San Francisco Blvd. Flander 5-3605

ALEX'S BARBER and BEAUTY SHOP

—PERMANENT WAVING—
Rockaway Beach — Phone Flanders 5-3442

Phone FLanders 5-3641
SANDERS SHEET METAL SHOP
BLOWER, GRAVITY, FLOOR FURNACES And WATER HEATERS
KITCHEN VENTS & FANS
ALL VARIETIES OF METAL WORK
Now located next door to Cunningham Coffee Shop . . . Sharp Park, Calif.

OPENING on or about OCTOBER 1st
The Carolyn-Ruth Shop
(Carolyn Washburn and Ruth Derry)
• •
—Featuring —
Ladies' Dresses - Blouses - Slacks - Nylons
Costume Jewelry · Accessories
• •
—Located in Sharp Park Cleaner's Building—

DICK'S CAFE
DINNERS
- Otto Herling and Al Sohl -
Proprietors
NEW CHEFS Bill and Ruby Serve
TASTY FOOD
"Where old and new friends meet"
County Road at Paloma avenue
Sharp Park, Calif.
COCKTAILS

FOR ALTERATIONS
STORE FIXTURES FORMICA BAR TOPS
Custom Built Cabinets, Tileboard Kitchens and Bath Rooms
See
HECTOR MARTIN
CONTRACTOR — LICENSED and INSURED
Pedro Valley Phone FLanders 5-3784

Rockaway Beach Service Station
Michael Guagliardo
UNION OIL and GAS
LUBRICATION · CAR WASHING AND POLISHING · SIMONIZING
ACCESSORIES
Telephone FL - 5-3970

JANOVITZ'S
General Merchandise
SOMETHING NEW IN EVERY DEPARTMENT
—S and H Green Stamps—
Phone FL 5-3822 1107 San Francisco Blvd.
Sharp Park, California

J. & L. MARKET
Groceries · Meats · Fruits · Vegetables
S & H GREEN STAMPS
Phone FL 5-3996 Free Delivery

Mr. and Miss Teen Age

(By Helen Plate)

"Oh, he s-o-o-o-o cute! That hair! Those eyes! That's own own Teddy Graham rating number one on many a girls list. Who's going to grab him is Tod going to continue to be one of the Bachelor Boys. He's got what I call possibilities.

Cute Janet Douglas, of Pacific Manor, is causing a slight commotion among several of the fellows. And why not? No one dares to walk down the halls of Jeff with anyone without expecting a little curiosity to arise. Loretta Alonzo has been escorted to her classes by handsome Pete Foster. If that doesn't kill the cat I don't know what will. Looks as though Sharp Park will be representated once again on the football team. How about that Jackie Regan? Connie Cuthbertson loves Carol Peck. What do you know about that? No one ever wastes warm weather around here. The whole gang was sunning (?) themselves down at the famous spot, Pedro Beach. Jeanette Cuthbertson, a very innocent bystander not dressed for the water, found herself dripping wet in no time. Won't those fool boys ever learn? The same goes for poor Norma Dillworth who was covered with so much sand she needed at least five people to dig her out. One just can't even take a snooze at the beach these days. Good to see Bocci Williford back in town again. Jackie Coudurier is really having herself a vacation. This marks the third week she's been gone. Sure will be swell to see the old girl again. Vic Roggenbusch was seen saving a seat on the bus for Adreinna Simms. Hmmmm. Freshman Shirley McIntyre was heard saying, "School's fine but those awful seniors won't talk to us." We seniors went through the same thing, Shirl. Gene Harris gets that certain gleam in his eyes every time he looks at Audrey Christiansen. No tumble, Audrey? Does Marilyn Probst have a secret crush on someone down here? I wish she'd tell somebody. Me for instance. The game at Centerville next Friday night has got everyone excited over it. Especially Frankie Gracia, one of our cheer leaders, who'll be leading us in our yells. Gee! what's Frank going to do in the bleachers all by his lonesome?

List of Pupils in San Pedro Elementary School at Sharp Park

Following is a complete list of pupils enrolled this year in Sharp Park school and arranged according to grades.

First and Second Grades
Mrs. Mary Drury, Principal and Teacher

First Grade

Jerry Bruening, Catherine Corley, James Cuthbertson, Billy Davis, Rochelle Dinsmore, Claudia Douglas, Paul Ennor, Lynn Dykes, Dian Ensininger, Patrica Evans, Charlotte Harvey, John Hassell, Donna Hutley, Nampa Kasparek, Gerald Mattey, Katherine Mendonca, Michael Munkers, Pamala O'Neal, Baron Rogers, Robert Schamp, Judith Schauer, Kathleen Willard.

Second Grade

Mickie Dignon, Donna Ensininger, Constance Fletcher, Ann Franks, Sylvia Gardner, Bobby Harvey, Lester Heath, Gary Hilderle, Bonnie Jones, Bobby Killgore, Doyle Killgore, Marjorie Da Due, Dickie Lasker, Cyrus Lyman Richard McKay, Deanna Spanier, Jack Sivon, Tim Tuohy, Raymond West, Jacqueline Willard.

Third and Fourth Grades
Mrs. Dolores Jackson Teacher

Grade 3

Diana Aaran, Wilmah Butler, Lani Cahill, Bessie Davis, Barbara Dominguez, Judy Hartzell, Charlene Lohrer, Maureen McHugh, Claire Mutti, Sandra Paine, Barbara Pushman, Judy Thompson, Laurel Zahn, Raymond Bruenig, Ralph Dykes, Maynard Ellis, James Kitson, Larry Laurence, Gary Sayre, Gene Schaux, Richard Willcox.

Grade 4

Dolores Behning, Rosemary Bickel, Sheila Bradley, Cleo Butler, Patricia Gardner, Laura Harris, Joan Killian, Virginia Meadows, Mary Mendonco, Margaret Powers, Mary Scott, Robert Bruening, Russell Cahill, Thomas Cuthbertson, Barry Elliott, Marvin Ellis, Jackson Fletcher, John Gay, Marvin Getchell, Leroy Heath, Joseph McGarrigle, Richard Perry, Francis Peters, William Pushman, Harold Ruckert, Fred Schoenluby, Ward Washington.

Fifth, Sixth, Seventh and Eighth
Robert Siebert, Teacher

5th Grade

Wm. DeSelover, Buddy Dodge, David Coates, Ronald Dominguez, Michael Fevurly, Charles Heberle, Rodney Helderle, Kim Loiselle, Walton Novak, Robert Penn, Brian Van Paul, Darrell Wilcox, Catherine Culver, Shirley Ellis, Evelyn Fletcher, Cheerie Jones, Barbara Pelton, Neva West.

6th Grade

Wm. Agens, Jerry Franks, Gnrald Yorks, Claudell Lawrence, Mary Jane Swan.

7th Grade

Wilfred Cahill, Gregory Picoletti, Daryl Thompson, Richard Van Paul, Robert Walker, Russell Yorks, Anona Cahill, Margaret Mutti, Mavis Perry, Patricia Simms, Jo Ann Swan, C. Mason Butler, Richard Dominguez.

8th Grade

Danny Butler, Donald Easterby, Ronald Easterby, Ray Embry, Robert Kelley, Michael McGarrigle, David Nathan, James Wets, Marthanae Brown, Andree Cuthbertson, Joan Elliott, Ruth Heath, Anna Mendonca Thessa Tuohy, Faye West, Eloise Walker.

Total 52

8th Grade 16 — 7th Grade 13
6th Grade 5 — 5th Grade 18

Thomas Jewelry Moves To Spacious Quarters

Thomas Jewelers formerly located in the MJ Leather Works building recently moved across the street to the building vacated by the Sharp Park Electric Sales & Service.

The store is spacious and affords room for display of jewerly as well as the repair service. In the window on display may be seen watches, diamonds and costume jewelry, with stock increasing to interest local holiday shoppers.

Bond Election Results In Modernization For South City

The $365,000 South San Francisco bond election for modernization of the police, fire and recreation department, was passed last week by more than the required two-thirds majority of the 2500 voters who flocked to the 15 polling places.

The greatest majority was in favor of fire department improvements, costing $185,000. Final returns showed 1962 voted yes and 528 no—302 more than the majority required.

The police department program received the least support, with a victory of 25 votes over requirements. The vote was 1670 for and 801 against. Police modernization calls for expenditure of $150,000.

Completion of three neighborhood recreation buildings at a cost of $30,000 was passed by a majority of 148 over the two thirds necessary. Results showed 1798 voted yes and 677 no.

Construction is expected to start as soon as plans are approved on a central police station at Maple and Miller Aves., a central fire station at Baden and Cypress Aves., a sub-station west of El Camino Real, and the three recreation buildings.

The program also provides for purchase of fire department equipment including an aerial ladder truck, and a pumper engine.

To will what God doth will, is the only science that gives us rest.
—Longfellow

American Sterling
For your table

...a traditional pattern, as graceful as the dance which inspired its name. A six-piece place setting costs $22.17 (including federal tax).

Marelich's
"Jewelry of Quality"
638 SAN MATEO AVENUE
San Bruno
Phone San Bruno 4274

KIRKPATRICK'S
COMPLETE HOME FURNISHINGS
"Where QUALITY Is Higher Than PRICE"
Phone San Bruno 2822 441 San Mateo Avenue
Free Delivery SAN BRUNO, CALIFORNIA Easy Terms

DAVIES
VARIETY STORE

FRISCO MARKET
F. LANDI
FRESH FRUITS AND VEGETABLES
Fresh Meat Tuesdays and Fridays
DELIVERY ONCE A DAY—4:30 P. M.
PHONE FL - 5-3484

SHARP PARK GROCERY
DICK PLATE & SONS
Fancy Groceries — Delicatessen
LIQUORS - BEER - WINE
Frozen Foods - Ice Cream - Meat - Poultry
FREE DELIVERY
Open Daily, including Sundays from 8 a. m. to 8 p. m.
Saturday 8:00 a. m. to 10:00 p. m.
COUNTY ROAD PHONE FL - 5-3422

Are Your Dogs Barking?
SEE PISANI THE SHOE DOCTOR
—GET THOSE WORN SHOES REPAIRED—
—also—
SADDLES, BRIDLES, BELTS and PURSES
Made to Order
Expert Taxidermy a Specialty
M J LEATHER WORKS
MYRTLE and JOE
SHARP PARK - - - - CALIF.

Forced Air Furnaces keep filtered-heat circulating throughout the house to maintain even room temperature.

Gas Circulating Heaters are smartly styled to ornament a house and designed to provide quick heat at low cost.

Floor Furnaces fit into the floor and do a thoroughly fine job of heating small houses.

There are types, sizes and models of Gas Heating Equipment designed to fit every house heating problem. * * * For our California climate, requiring a little heat mornings and evenings and a lot of heat in a hurry during winter, modern Gas Heating is the popular choice.

See your Gas Appliance Dealer

PACIFIC GAS AND ELECTRIC COMPANY

242-W-947

THE GAS DEALER IS P·G·E PACIFIC GAS AND ELECTRIC COMPANY

SHARP PARK BREAKERS

AND FIRST TOWNSHIP NEWS

Vol. No. X—No. 43 Sharp Park, California, Friday October 3, 1947 Price Ten Cents

Governor Sends Newspaper Boy Day Message To Cal Newspaperboys

Governor Earl Warren of California issued the following statement to the newspaperboys of California for the occasion of National Newspaperboy Day, Saturday, October 4th:

TO THE NEWSPAPERBOYS OF CALIFORNIA

I am happy to join in greeting the newspaperboys of Californin on the occasion of Newspaperboy Day.

The boys who distribute our daily and weekly newspapers are performing a valuable service to their home communities while at the same time taking advantage of an enviable opportunity to ground themselves in the principles of business ethics and procedure.

From my own experience as a newspaperboy I know of the thrill which comes from playing such an important role in the life of the community, and I can testify also to the value of this training in later life.

Sincerely,
Earl Warren
Governor

Governor Warren sold papers at a railway station in Bakersfield, California and at about the age of twelve delivered a newspaper route in the same city.

State Officers Named By American Legion

Harry L. Foster of San Diego, a private in World War I and a captain of engineers in World War II, is the new commander of California's American Legion Department.

The 48-year old construction engineer was elected by California legionnaires at the concluding session of their 29th annual convention last week. He succeeds Richard E. Chamberlain of Oakland.

Dr. Theodore Leen, Stockton, was named state chaplain over Gus Griffin, Fresno, and Arthur Nelson, Tujunga, was elected sergeant-at-arms over Joseph Ayres, Hollywood.

State vice commanders, elected without opposition, included: Fred Coulman, San Francisco second area.

Mrs. Arthur Hannell of Culver City, unopposed, was elected president of the department auxiliary, succeeding Mrs. Sydney Brannaman of Palo Alto. Also chosen without opposition were Mrs. Frank T. Stump, 17th district, vice president; Mrs. Allen Pontius, San Francisco, secretary-treasurer.

A lengthy discussion on the new department budget by the 5000 delegates was finally resolved with a figure of $280,000 being set for expenditures. The per capita tax for each member was incerased from $1 to $1.25.

Foster, the new commander, reappointed John S. Sinclair, San Mateo, as department judge advocate.

PEDRO FIRE DEPT.
FL 5-3718 or FL 5-3786
Police Department
1. Harry Walters FL 5-3406
2. W. E. Cox FL 5-3775
3. Ed Young FL 5-3621
FIRE CALLS
DAY OR NIGHT
Dial Operator
FL 5-3611
or
FL 5-3636

Mr. and Mrs. Forsberg Leaving Holy Angels Church After Wedding Ceremony

Mr. and Mrs. Charles Robert Forsberg smiling and happy leave Holy Angels Church, Friday evening, August 22, 1947, following the marriage ceremony. Mrs. Forsberg, the former Anna Girdler, regrets that her brother Fred (Dee Dee) a member of the armed forces in the Pacific area, could not have been best man.

CONGRATULATIONS TO LOCAL NEWS BOYS

National Newspaperboy Day will be observed tomorrow (Saturday) October 4, 1947 with radio specials on most of your favorite programs.

There are four boys here in Sharp Park that will experience a glow of pride on that day for they are Newspaperboys Ray Embry, and Russell Yorks, who deliver the Call-Bulletin and Donald and Ronald Easterby (twins), who are responsible to San Francisco News readers here and who also deliver the Sharp Park Brekars to the postoffice and to merchant advertisers.

Congratulations to you boys! You are taking your first steps toward higher aachievement, which if continued in the right direction may lead you to seats in the Legislature, Congress, to the State Capitol or even as far as the White House. If you do not care to follow along the line of politics there are many places open for you in the professional fields.

In whatever field of endeavor you may choose, we know you will succeed in it, if you try to make this world better for your having lived in it. —The Editors.

Sewer Construction

Sewer Construction is making excellent progress. Another trenching machine has been added to McGuire and Hester's equipment working on the job this week. This new equipment will step up production on the work At present a large percentage of the low area mains are completed and crews are now engaged on the higher levels in the Brighton and in the Canyon areas.

WATER MAINS

Water Main Construction will progress rapidly from now on, the difficult job of connecting to the reservoir and laying the main down the steep grade to the Brighton district having been completed.

The crew is now working west of the highway. Mr. Bud Parsons is in charge of the work for the A. J. Peters Company of San Jose

Protection Sought by San Bruno for El Camino Pedestrians

San Bruno wants the state highway department to do something more than just look upon a traffic accident on El Camino Real "as a statistic represented by a pin point on a map or a card in a filing cabinet."

The San Bruno City Council specifically would like more adequate protection for pedestrians crossing El Camino Real in its boundaries.

Mention of the death of Grace Dira, a pedestrian killed one night recently, just outside San Bruno's south city limits, led to a lengthy discussion of the subject at last week's city council meeting, with emphasis placed on the constant danger to pedestrians.

Under discussion was the rejection on the part of the highway department of a request for installation of a flasher signal at the San Felipe Ave. crossing in San Bruno.

"We've been trying for 20 years to get the highway department to provide adequate protection on El Camino Real," explained Rudolph Rapsey, city attorney. He said "it would appear an accident victim just becomes a statistic to them, a pin on a map, a card in a filing case."

The council went on record as urging immediate delivery of 400 candlepower lamps by the Pacific Gas & Electri Co. so that the city itself could increas the lighting radius of street lamps and thus afford better protection to pedestrians. The lights have been on order for two years but manufacturing shortages have held up delivery.

Home is the heart of democracy Heart is the key to the home.

Marshall Plan Called Europe's Hope

A United States of Europe is an excellent idea for the future, but at present the Marshall Plan is the "only way" in which Europe can pull itself to its feet.

So says Dr. Bengt Olaus Holmberg who has just arrived on the Los Angeles campus of the University of California from Sweden. One of the first European scholars to come to this country on an exchange basis, Dr. Holmberg has swaped posts with Dr. Erik Wahlgren who is now at the University of Uppsala in Sweden.

"Europe looks to the United States and Great Britain for leadership," he pointed out, "but in the end it is the people of Europe who must earn their own recovery."

Dr. Holmberg said that Sweden has shipped food and granted credits amounting to 2,000,0000,000 kroners to the other Scandinavian countries. Sweden's principal exports in the postwar period have been iron, paper products, fish, furniture, glassware and prefabricated houses.

Inflation has made a start in Sweden as well as the rest of Europe, he admitted. The price of clothing, household goods and automobiles and supplies is about three times what it was before the war. Food and housing, however, are under price controls and rationed

San Francisco Sales Tax to Raise from 4½ To Six Million

The San Francisco Sales tax, which went into effect, Wednesday of this week, is expected to raise from 4½ to six million dollars a year and was passed by the Board of Supervisor to prevent the record property tax from going even higher.

San Franciscans will start paying a flat three percent sales tax—2½ percent to the state, and ½ cent to the city. City government officials and merchants believe that little difficulty was anticipated in adding the new city levy to the state tax.

(Tax money collected by retailers will not reach the city until next January. The treasury may collect some sales tax cash before then, however, if local residents observe the requirements that they report and pay a tax on purchases outside the city limits for consumption or use in San Francisco.

Rockaway Women's Club Met Last Week

The Women's Club of Rockaway Beach held its first meeting of the school year, Thursday afternoon, Sept. 25th, 1947 in the Rockaway schoolhouse at 2:30 o'clock. Mrs. Healy of Pedro Valley, president, presided at the meeting and Mrs. Thomas Pradden secretary and treasurer, performing the duties of her office.

Plans were made for an entertainment to be given at the firehouse Friday evening, Oct. 24th and will include whist and another favorite game that everybody loves to play. Orders for turkeys will be among the prizes. Refreshments are to be served.

The meeting of the club closed with a social get-together and the serving of refreshments.

Necessary Steps Being Taken For Bus Service to San Bruno

John Nolan, operator of our local bus line here in Sharp Park and David Kulberg, head of the transportation committee, were guests of the Board of Directors of the San Bruno Chamber of Commerce, Monday evening of this week, at a meeting held in the City Hall of San Bruno at 8 o'clock.

Mr. Nolan and Mr. Kulberg outlined to the directors their plan for the operation of the bus line connecting this area with San Bruno.

At a luncheon in San Bruno, Thursday of next week, October 9th, a final survey will be presented.

Members of the San Bruno Chamber of Commerce anticipate much benefit will be derived from this connecting link with our Coastside, not alone for business reasons, but for the fine opportunity for Boy Scouts and other Youth groups and all residents of the north Peninsula area to enjoy our North Coastside beaches.

We of the North Coastside, in turn will benefit in many ways, when this direct bus service between the North Coastside and San Bruno commences to operate.

When asked for an estimate of the time required to complete the many details of this transportation project to put the line in actual operation, Mr. Ellis secretary of the San Bruno Chamber of Commerce replied that the line might be operating by Christmas time.

Cost of Long Skirts Held Cause of Protest

If skirts had been lengthened gradually instead of precipitously, there would have been no protest from American women, in the opinion of Mrs. Louise Pinkney Sooy, associate professor of fine arts on the Los Angeles campus of the University of California.

"Most of the objections to the new dress lengths are economic rather than esthetic," Mrs. Sooy says. "The hems on wartime clothing were so skimpy that they can't be let out to conform with the new lengths. This means that to be in style one has to get nearly everything new."

Mrs. Sooy predicts that in spite of objections, skirts will be longer. "Some women may change their fashions an hour or so after reading the fashion magazines; others may take a couple of years. But they all change," she says.

The clothing expert has her doubts about hip paddings, however, and she doesn't believe that women will go back to corsets, even in the interests of being fashionable "I don't think many American women will suffer for their clothes," she explains.

REWARD
$25 Reward for information leading to arrest and conviction of anyone caught stealing materials from sewer construction job.
McGUIRE and HESTER
(Advertisement)

Important Notice!
During the period of water and sewer main construction it is advisable that every home have a few buckets of water in storage to prepare for unforeseen periodical shut-offs.

Sharp Park BREAKERS

FIRST TOWNSHIP NEWS
A Newspaper of General Circulation
Sharp Park, San Mateo County, California

MAUDE L. PITSCHKE Editor and Publisher.....Phone FL 5-3611
E. E. FARRELL .....Business Manager
ALFRED G. KULL .....Shop Superintendent
Serving Pacific Manor, Edgemar, Vallemar, Rockaway Beach and Pedro Valley.

$2.50 Per Year.....Six Months $1.50

Entered as second-class matter, November 17, 1939, at the Postoffice at Sharp Park, California, under the Act of March 3, 1879.

NATIONAL EDITORIAL ASSOCIATION 1947 Active Member

—Editorials—

★ ★

AIR CONDITIONED

Hot sun and depressing heat during summer and early fall days cause residents, visitors and travelers to seek cooling relief in air conditioned homes, stores or public buildings. If buildings are not equipped with air conditioners, continued summer heat is dreaded from day to day.

Oppressive climatic conditions such as the above are prevalent in cities and towns and countrysides not far distant from our North Coastside, which includes Edgemar, Pacific Manor, Sharp Park, Vallemar, Rockaway Beach and Pedro Valley. For change of environment during vacation days we seek the more tropical climes only to appreciate more than ever the refreshing coolness of our North Coastal homes, as we returning, round the last hillside curve.

Mother Nature in conjunction with Old Neptune has produced an out of door air conditioning process that excels any invention created in the mind of man. In an air conditioned plant the air of the room passes through a fine foglike cooling spray of water. Here on the North Coastside a refreshing fog from time to time keeps the air fresh and clean of dust and dirt. Although the fog freshens and purifies the atmosphere it rarely envelones us here in this area, where low hills are well back from the ocean and the fog clears their crests and floats easily over them. In other areas where the hills rise high near the ocean the fog fails to reach their summits and settles low between ocean and hills. This condition occurs in two or three spots on Ocean Shore Highway No. 1.

In boosting the North Coastside may the word "AIR-CONDITIONED" be used to more accurately and effectively describe its climatic charm.

Be a Booster! Remember the North Coastside is AIR CONDITIONED!

EAT LESS—WASTE LESS

President Truman's appeal to the American people to conserve food should get their full cooperation.

The most important material thing in the world today is food. War-torn countries must have more of it from us if they are to avert starvation and the desperation on which communism thrives.

If we are careful to buy only the food we really need and equally careful to see that none of it is wasted we'll have an ample supply for ourselves and enough to give other countries adequate help. The average American today gets about 3400 calories; 2700 is sufficient, but that's two or three times as much as most people abroad are getting daily.

It is estimated that we waste about 25 per cent of our food—enough to feed 140 million people in Europe for three months. Complete elimination of waste is not likely to be achieved but a substantial reduction of it will do much to ease th world shortage.

Conservation of food will also serve to hold down rising commodity prices and give the family budget a badly-needed breather.

So, for selfish as well as humanitarian reasons food saving is a "must" for the American people.

While You Read—

In about the time it will take you to read this brief article, a fire will occur somewhere in the United States. Thousands of dollars worth of property will be destroyed. And it is very possible that someone will die a horrible death.

The National Board of Fire Underwriters states that a fire alarm is sent in every 53 seconds—and a fire breaks out every 57 seconds. Each day, the property loss runs into the millions, and several lives are lost. Finally, for each death, there are four injuries.

This is the record for an ordinary, "quiet day." On days when spectacular fires occur, the toll of death and destruction soars far beyond the average.

The fire that is in progress while you read this may be far away. But the next fire may be in your home or your place of business. Destructive fire has no favorites. It strikes without warning—and no property and no life is safe from it.

Fire is a terrible challenge to the American people. That challenge can be met only if all the people understand the causes of fire—and act accordingly. The alternative is an ever-increasing toll of death and destruction.

Pete and Anna Waltzed At Midnight Hour

Ann's birthday party was a happy event to the honored guest and Pete as well as the many friends, who shared the evening with this long time acquaintance, who seems to have grown younger instead of older.

The luncheon was delicious and dancing was enjoyed thoroughout the evening. Anna received many lovely gifts on this occasion, celebrating a birthday and a house warming, for Pete and Anna plan to live in a real home before long and take life a little easier.

At 12 o'clock midnight Pete and Anna, still sweeth arts, presented the Midnight Waltz, encircled by guests while they danced.

Everyone had such a grand time that someone suggested, why don't we have these affairs more often?

Come unto me, all ye that labour and are heavy laden, and I will give you rest.
—Matthew 11:28

It's a School Zone—Drive With Caution

Mister Motorist—Do you remember when you were a child? Do you remember that you were full of vim, vigor and daring? That you were sometimes reckless or thought less when crossing a street or playing near tha street? That you disregarded danger sometimes on the way to and from school with your buddies? And do you remember also, that you took for granted your right to live and be sound of body? The National Safety Council, conducting a Back to School Safety Campaign this month, reminds you that there are children on the streets to-day traveling to and from school on foot, on bicycles and in school busses. Children forget the safety rules sometimes. They like to show-off their recklessness. They take it for granted you won't knock the life energy out of them. So, Mister Motorist, have a thought for your own childhood and have a thought for the Safety of today's children. Drive slowly and watchfully in residential and school neighborhoods.

Peel Your Eye Par The Small Fry!

Parents too, have a responsibility. Discuss with your children the routes they use and the traffic hazards involved.

Radio Programs for tha balance of September, 1947 follow:

Sept. 13—"The Traffic Safety Problem in General". Speaker Rudolph A. Rapsey, attorney of San Bruno.

Sept. 20—"The Bicycle's a Tough Nut to Crack", Partielpants: Mrs. J. P. Fairfax of Burlingame; A Policeman and a Boy Bicycle Rider.

Sept. 27—"The Enforcement Angle in Traffic Safety." Speaker: Robert E. Farrell, Chief of Police of Atherton.

Thesa radio programs come over the air from station KVSM, San Mateo (1050 on your dial) at 9:45 a.m. Saturdays.

Labor Unions Face Requirements of Taft-Hartley Act

Labor unions will be given until Oct. 31 to certify to the National Labor Relations Board that they have furnished members with financial statements required by the Taft-Hartley Act.

The new deadline came to light recently following a ruling by Robert N. Denham, NLRB general counsel, that unions which fail to fill out forms he will provide will lose their standing before the board.

This meana any cases the unions have pending may be tossed out and they will be unable to file new ones.

The ruling already has resulted in temporary suspension of cases involving the big machinists union, which previously had satisfied Denham's first two requirements: (1) filing of a similar union financial statement with the labor department and (2) filing with the NLRB of affidavits by union officers that they are not Communists and do not hold Communist views.

October 31 also is the deadline for the nonCommunist affidavits.

Uncle Sam Says

"Where on earth did my money go?" How often have you voiced this question, half in wonder, half in dismay! It's so easy to flitter away ready cash. A dollar here—and a dollar there—and in the end nothing to show for it. And yet saving for the things you want—a new home, travel or future security—is easy and effective simply by allotting a portion of your income either through the payroll savings or by arrangement with your bank for the systematic purchase of United States Savings Bonds. Dollars go, your bonds grow. When you buy Savings Bonds regularly, you are building the nest-egg for whatever you've set your heart on.

U. S. Treasury Department

Wander Inn
Pedro Valley-Highway 1

Joe & Maggie
On the Beach . . .
Bathing and Fishing
. . . It's Cozy Inside
DANCING EVERY EVENING
Phone FL - 5-3787

PEDONE'S
FURNITURE & APPLIANCES
★ ★
SAVINGS — SAVINGS — SAVINGC
Circulating Heaters, low as.....$39.95
Floor Furnaces, Low as.....$63.00
Automatic Water Heaters, Low as $52.50
Save Up To 10%—A Summer Time Savings
Installation Charges Very Nominal
★ ★
Flanders 5-3471 "TERMS" Sharp Park

The GREATER CITY LUMBER CO.
San Francisco
(Since 1906)
For the Convenience of Sharp Park and All
COAST SIDE BUILDERS
You can now get Prices from and Place Orders with Our Local Agent
IN SHARP PARK
GEORGE P. ROGERS
250 Paloma Ave. — Phone FLanders 5-3451
★ ★
Main Office and Yards—1994 OAKDALE AVE., cor. Rankin St.
San Francisco 24 — Phone ATwater 2-4180

DAVIES VARIETY STORE
The Place to Find
—SCHOOL TOGS for GIRLS and BOYS—
SHOES, UNDERWEAR, SHIRTS, SOCKS,
JEANS, BLOUSES, SKIRTS, Etc.
★ ★ ★
—Our Prices Are Always Right—
★ ★ ★
Phone FLanders 5-3984 Sharp Park, California

STATE THEATRE
SOUTH SAN FRANCISCO
SUNDAY, Oct. 5 MONDAY, Oct. 6 TUESDAY, Oct. 7
"GUNFIGHTERS"
Randolph Scott — Barbara Britton
"THE CORPSE CAME C. O. D."
George Brent — Joan Blondell
★ ★ ★
WEDNESDAY, Oct. 8—
"THE PRISONER OF ZENDA
Robert Donat — Madaliene Carroll
"THE 39 STEPS"
Robert Donat — Madaliene Carrolll
★ ★ ★
THURSDAY thru SATURDAY, Oct 9, 10 & 11—
"BUFFALO BILL"
Joel McCrea — Maureen O'Hara — Thomas Mitchell
"JUNGLE BOOK"
Sabu — Rosemary DeCamp

WARSHAWSKI'S
Dry Goods Store
at
6340 Mission Street
DALY CITY
Carries
NEARLY Everything for the
Home and Family

Where to Find it in San Bruno

A Business and Professional Guide to Progressive Business and Professional Concerns

the MAN
MEN and BOYS WEAR
Orange and Green Stamps
PHONE 4046

San Bruno Flower Salon
FLOWER DESIGNS FOR ALL OCCASIONS
FIGURINES · VASES AND PAINTINGS
WE TELEGRAPH FLOWERS
—Flowers Air Expressed—
Anywhere
443 San Mateo Ave. Ph. 614-W

THE LITTLE GIFT and PLANT SHOP
UNIQUE PLANTINGS FOR DISTINCTIVE HOMES
GOLD FISH AND SUPPLIES · BEDDING PLANTS
424 SAN MATEO AVENUE

ELLINGSON'S SPORT CENTER
GUNS — AMMUNITION — FISHING TACKLE AND CAMPING EQUIPMENT — ATHLETIC EQUIPMENT — CUTLERY
Phone 2739-W 490 San Mateo Avenue

GARDEN CITY PRODUCTS CO.
NATURES GOLD FEEDS — SEEDS — INSECTICIDES
FERTILIZERS
498 San Mateo Avenue Phone San Bruno 1570
We Deliver

San Bruno Camera Shop
Photo Finishing
Photostat Copies
MOVIE RENTALS
580 SAN MATEO AVENUE
PHONE SAN BRUNO 1185

EDWARD J. NAGEL
PLUMBING AND HEATING CONTRACTOR
Plumbing Fixtures of all Makes
General and Hoyt Heaters — Western Holly Stoves
Phone San Bruna 3598-W 912 San Mateo Avenue

For Buying and Selling Real Esate in San Bruno
—See—
Lyman E. McGuffin
Jenevein nt San Mateo
San Brunn - Phnne 1273-W

NATION'S PAINT AND SUPPLY
Complete Line of NASON PAINTS
Varnishes and Enamels — Automotive Laquers — Enamels and Accessories
El Camino at Jenevein—Next to Shell Station Phone 1853

ANNNOUNCING . . .
Change of Ownership
From Speizer Furniture
—to—
SAN BRUNO FURNITURE CO.
We will continue to give the same service with a more complete stock
Budget Terms—
Priced to Fit Your Purse
SAN BRUNO FURNITURE CO.
"New and Used Furniture"
364 El Camino Real
San Brunn
(Opposite New Lucky Market)

MELODY LANE
San Bruno Store of Music
COMPLETE STOCK OF RECORDS POPULAR AND CLASSICAL
EMERSON - ZENITH RADIOS
EXPERT REPAIRING SERVICE
PHONE SAN BRUNO 2992-M

? ?

SAN BRUNO HOBBY SHOP
HOBBY SUPPLIES AND BICYCLES
BICYCLE REPAIRING
PH. 3769-M 425 SAN MATEO AVENUE

WATCH REPAIRING
Maxwell The Watchmaker
in LEIR'S
Phone 3784-W 556 San Mateo

? ? ?

THE MODEL MODE
THE VERY NEWEST — THE VERY SMARTEST
Women's Coats, Suits, Dresses, Sportswear, Lingerie, Accessories
OPEN A CHARGE ACCOUNT OR BUDGET ACCOUNT
Phone San Bruno 71 509 San Mateo Avenue

Pessano Electric
REFRIGERATION SERVICE
WASHING MACHINE REPAIRS
RADIO AND ELECTRIC
650 San Mateo Avenue
CALL SAN BRUNO 692

CINDERELLA BEAUTY SALON
PROP. FRANCES TIMKNAM
486 SAN MATEO AVENUE
PHONE SAN BRUNO 3110-J

C & W Lumber Co.
HIGH CLASS BUILDING MATERIAL
Phone San Bruno 3951
833 San Mateo Avenue

Stodick's Stationery
Greeting Card Headquarters
Office Supplies and Gifts
OOLO STAMPINO
OPPOSITE SAFEWAY 430 SAN MATEO
PHONE SAN BRUNO 1082-W

BROWN'S CREDIT JEWELERS
BUY WITH CONFIDENCE
458 1-2 SAN MATEO AVENUE
PHONE SAN BRUNO 3631-R

Dan Newell's Famous
ALBATROSS
519 El Camino Real
Full Course Dinners
$1.50 to $2.50
Cocktails Now—
At a New Price
For Reservations Phone
San Bruno 3175

CHAPMAN'S
YOUTH FASHION SHOPPE
SPECIALIZING IN INFANTS AND CHILDREN'S WEAR
605 SAN MATEO AVENUE
Phone San Bruno 4369-W

GEORGE BONALD MEN'S SHOP
EXCLUSIVE MEN'S STORE
FEATURING NATIONAL ADV. LINES
Ph. 3784-J 572 San Mateo Ave

SAN BRUNO TIRE SERVICE
RECAPPING · VULCANIZING
AGENCY · KELLY SPRINGFIELD TIRES
PHONE 3732 668 SAN MATEO AVE.

San Bruno Paint and Wallpaper Store
MORWEAR PAINTS LAST LONGER
PHONE 318
588 SAN MATEO AVENUE

ELECTRIC AND GAS APPLIANCES
RADIOS
MARELICH APPLIANCES
660 SAN MATEO AVENUE
PHONE SAN BRUNO 4274

Smallcomb MOTORS
Expert Repairing — Chevrolet Sales and Service
Budget Terms
PARTS — ACCESSORIES
601 El Camino Real, San Bruno Phone 2684

CLUB CLEANERS
COURTEOUS SERVICE
MENDING and ALTERATIONS
Phone 3116 609 San Mateo Avenue

? ?

WARREN MOTOR CO.
Authorized Kaiser-Frazer Sales and Service
DELIVERIES NOW
Phone 2669 860 San Mateo Avenue

Dependable Typewriter Service
SALES · RENTALS AND REPAIRS
AUTHORIZED DEALER FOR THE NEW UNDERWOOD AND ROYAL PORTABLE TYPEWRITER · FREE PICKUP AND DELIVERY. FREE ESTIMATES.
425 San Mateo Ph. S.B. 3769-W

Jewelry of Quality
BUDGET TERMS IF DESIRED
MARELICH'S JEWELRY
SEE LARGE DISPLAY ON OTHER PAGE
638 SAN MATEO AVE. PH. S. B. 4274

Appliance Repairs
MARELICH APPLIANCES
660 SAN MATEO AVENUE
PHONE SAN BRUNO 4274

Sunmaster VENETIAN BLINDS
RUST PROOF ALUMINUM BLINDS
Made to Order
FREE ESTIMATES
Manufactured at 820 San Mateo Avenue
Phone San Bruno 53

Dutch Boy PAINTS
KELVINATOR PRODUCTS
DELTA POWER TOOLS
SPORTING GOODS
HOME WARES
Burdick's Hardware
PHONE 3844 649 SAN MATEO AVE.

THE ABOVE SAN BRUNO MERCHANTS AND PROFESSIONAL MEN ASSURE YOU OF THE MOST COURTEOUS SERVICE

SHOP IN SHARP PARK

COASTSIDE REPORTER

Hector Martin of Pedro Valley left last Friday night for a deer hunt near Chester in Plumas county. He expects to be gone about ten days.

—o—

Miss Lois Kern of Pedro returned recently from a trip to Louisville, Kentucky, taken in company with her aunt Mrs. Irene Winter, n nurse. The purpose of the trip was to escort to her home an elderly woman, who had been a patient of Mrs. Winter and who is a distant relative of Lois.

—o—

Mr. and Mrs. Harry Reed of Pedro are expecting soon to entertain the former's father, who will be arriving from San Diego.

—o—

Little Patricia Carney's aunt and uncle and brother Michael were Sunday visitorsat Mendonca's on Brighton Road, where Patricia is sojourning, while her mother Mrs. Pat Carney is a patient in a Belmont sanitarium.

—o—

The P.T.A. Clinic is scheduled for Wednesday morning of next week, October 8th. The clinic is open the second and fourth Wednesday mornings of every month.

—o—

The Variety Club of Brighton met, Tuesday evening of this week at the Olie Killgore home. The evening was pleasantly spent in sewing and conversation. Jello with whipped cream, cake and coffee were served. The group meet every two weeks.

—o—

Harriet Pope Curtis returned from U. C. hospital last Saturday, following a tonsil operation. Although the patient feels uncomfortable, not being able to eat solid food, she is convalescing normally.

—o—

Mr. and Mrs. Harry Pope of San Mateo avenue are at last to realize the beautiful home they have planned for so long, with Bob at home to share in its building, and with Harriet and Audrey at home to enjoy its beauty and convenience.

—o—

Corporal Bill Kelley of Camp Ord was home lastweekend and expects to be moved soon to Virginia for future training.

—o—

Warrant officer Thurman Sowle and his wife and two children Margaret and "J" of Visitncion Valley were weekend guests at the Broska home on Salada avenue. The Sowles are at present making their home with the Bert Fords, parents of Mrs. Sowle, while Thurman is working at Hunter's Point. The Sowles are planning to build a home soon in the Valley. Thurman served for several years in the navy, his last location being Saipan.

—o—

Bob Pope of San Mateo avenue and a "guy named Joe" Thompson of San Bruno left Friday of last week for Humboldt county to hunt deer. Joe was the luckier of the two and bagged a deer, which he divided with Bob. The latter was impressed with the beauty of this mountainous country gay with colorful autumn leaves.

—o—

Mr. and Mrs. Richard Van Paul of Brighton Road and sons Richard, Jr. and Brian motored to San Jose last weekend to visit Mrs. Van Paul's mother Mrs. E. Firmes and a niece Mrs. R. Garringer and baby.

—o—

Mr. and Mrs. Casey Cismondi of Stockton are planning soon to build near the Frank Koche home in Vallemar, two lots having been given Mr. Cismondi by Mr. Koche on the occasion of the former's birthday. Mr. Cismondi is Mrs. Koche's brother and is a veteran of World War 2 with the rank of sergeant in the army medical corps. The couple like living here rather than Stockton, which is much too hot for comfort. At present the Cismondi's are making their home in Rockaway and Casey is working as mechanic on a highway job for the Atkinson Construction Company in Millbrae.

—o—

Mrs. Certrude Davis of Kohala avenue and Mrs. Ivy Meadows of Moana Way recently enjoyed the display of fuchsia at Golden Gate Park. There were as many as two hundred varieties.

—o—

Mr. and Mrs. Fay West and family were last Sunday dinner guests of Mr. and Mrs. Lee Hight of Daly City and former Sharp Park residents.

—o—

Mr. and Mrs. Gordon Young and son Phillip (4) and Russell a brother of Mr. Young, all formerly of Los Angeles are living in the Charles Bedford house on County Road until such time as their new home is built on their nearby two lots. Gordon, an ex-service man was a chief warrant officer in the navy, serving his country for eleven years and specializing in radio. Both he and his family were at Pearl Harbor at the time of its bombing. At present Mr. Young is operating an electric repair shop at his home, but is planning to transfer his equipment to a new shop that will be constructed in the near future. Watch this new business develop.

—o—

Ye Editors were among the enthusiastic spectators at the U. C.-Navy football game last Saturday and were impressed by the way the Golden Bears came through to victory. They reflected the careful training of new Coach Lynn (Pappy) Waldorf, who had every reason to feel proud of his wonderful job. Sitting on the Navy side of the Stadium, ye personnel were in full view of the California rooting section. It was reported that Admiral Halsey and Governor Warren were among the thousands of spectators there.

Kadings Return from Vacation Trip

Doctor and Mrs. Earl C. Kading 217 Paloma Avenue, returned Saturday from an extended vacation of four months, practically all of which was spent in West Yellowstone, Montana, with side trips to Cody and Jackson's Hole, Wyoming, Red Lodge and the Gallatin section of Montana and visits to the best fishing areas of Idaho and Montana. The doctor says that the trip over the Beartooth Mts. between Cooke City and Red Lodge, Montana is, in several respects, the most scenic and interesting of any in the Western United States; deep blue mountains as far as seventy-five to permanent snow and glaciers and vistas from which mountain as far as seventy-five to one hundred miles away can be seen through the clear atmosphere are incidents on the "Top o' the World Highway" which winds to an altitude of nearly 11,000 feet. Returning from Montana the Kadings leisurely visited Washington, British Columbia, Oregon and California points. In Hornbrook, California, they had a visit with Ray and Hazel Murphy, former owners of the J. & L Market in Sharp Park, who asked that they be remembered to Sharp Park. Having had a fine vacation and a lot of good trout fishing both the doctor and Mrs. Kading say they are glad to be back on the Coastside. Bismarck and Ferdinand, the Kading dachshunds, appear to be in full accord with them on the subject of Sharp Park temperatures.

AUXILIARY NEWS

There were 33 members at the Firemen's Auxiliary meeting at the firehouse, Wednesday evening of this week. Two new members Mrs. D. E. Heazlit and Mrs. Lillie were welcomed.

An open discussion for a Mothers' and Daughters' dinner to raise funds for the auxiliary was tabled to give annual Hallowe'en party for auxiliary members—a fine of $1 to be collected for attending out of masque—the party to be held October 31st. The chairman of the party Mrs. C. G. Gay will be asisted by Betty Christman and Angel Stenerson.

A motion was passed that all dues become payable annually on January first of each year. Motion passed that auxiliary area be entire Sharp Park Fire District.

The meeting was opened for floor nomination of officers for ensuing year. See next week's issue of this newspaper for the names presented.

★

ATTENTION

Due to a clerical error in sewer assessment notices mailed from San Mateo, new notices will be issued early next week.

Signed—Bruce McIntyre

Community Chest Opens Campaign Next Week

The San Mateo County Community Chest will hold its 8-day campaign from October 6, for a two weeks intensive drive, it was announced today by James J. Kehoe, general chairman of the campaign. This year's county goal is $201,000.00.

San Mateo County will be joining with the rest of America in holding its Community Chest campaign for the support of Red Feather services during teh fall, Kehoe pointed out. Nearly 1,000 other similar campaigns will be held in as many cities and counties during the next month or six weeks. Together they will raise more than $170,000,000.

In San Mateo County the Community Chest campaign is held on behalf of the following agencies:

San Mateo County Blood Bank
San Mateo Preventorium
Boy Scouts of America
Girl Scout (Five Councils)
Council of Social Agencies
Young Men's Christian Ass'n. (Peninsula Branch)
Young Men's Christian Ass'n. (Sequoia Branch)
San Mateo Catholic Social Service

"The Community Chest brings together 8 potential campaigns in one annual effort," James J. Kehoe said. "It makes for greater efficiency and economy of operation. It conserves the time of the unpaid volunteers who work in the campaign to raise funds. It spares the citizens of San Mateo from being importuned for funds by each of these agencies separately, which is what would hapen if they were not federated for funds raising in the Community Chest."

The goal of the Comunity Chest this year is the minimum amount on which the Red Feather agencies can operate during 1948, Kehoe pointed out. The budgets of these services are carefully scrutinized by committees of representative citizens, he said.

"Not even in business is such painstaking care exercised in the expenditure of funds," he said. "And the cost of operating the Community Chest, both year round and through campaign, amounts to a small percentage of the money raised. Any business would be happy to operate on such a low amount.

"All but a handful of proffessions, people who work on the drive are unpaid volunteers. Much of the work of the Red Feather services also is possible through the use of volunteers who are willing to give their time and talents without charge."

"Studies indicate that four out of ten families benefits directly each year from these services," he said. "Everybody in the community benefits when families are held together, sickness is cured or prevented, young people are kept from being delinquent and the aged are given care.

"Since everybody does benefit, then everybody has a responsibility to contribute to the support of these agencies. I hope that the response to the Community Chest appeal this year will be so great and spontaneous that there never will be any doubt thnt we will surpass our goal."

Mrs. George Williams of Brighton Road is local chairman during the Community Chest campaign. Co-operate with her in every way you can.

★ ★

VISIT EARL and DORIS AT

Cunningham's Coffee Shop

Luncheons - Dinners and A LA CARTE ORDERS
Full course dinner after 5 P. M.
Closed Wednesday Closing Hours 8 P.M. Until Further Notice
PHONE FL - 5-3472

Rockaway Quarry
ROCKAWAY BEACH, CALIF.
ROCK - SAND CEMENT and Top Soil
Phone FL - 5-3456

W. C. LASSWELL AND CO.
Mortician
6154 Mission Street
DALY CITY, CALIF.
JUniper 7-0670 and JUniper 5-0610

Junipero Serra Hospital
COLMA, CALIFORNIA
Dr. L. A. Drees
Briggs Street Phone RAndolph 9569

Graham and Johnson
Full Charge of
Auto Repairing - Body - Fender Painting
By Expert
—ALL WORK GUARANTEED—
★ ★
Marlette & Smith Corner — Fl. 5-3982

PEDRO VALLEY IMPROVEMENT ASSOC.
ENTERTAINMENT
First Friday in Month
8:30 P. M. BOLTON HALL

WANTED USED CARS
SMALLCOMB CHEVROLET
601 El Camino Real — San Bruno — Phone 2684

Enrollment of Pupils At Rockaway School

The Rockaway School opened with many improvements in the school building. Now both rooms are equipped with fluorescent lighting.

There are two new members on the Board of Trustees of Rockaway School, they are Mrs. Howard Edminster and W. S. Bolton.

Rockaway School has increased its enrollment to eighty children. Mrs. Grace Adams has forty children in grades four to eigth and Mrs. Inga Probst has forty children in grades one to three.

The pupils thank Mr. Hill for the top soil he donated for the garden. Last year we started to beautify the front of the school grounds by planting climbing roses and shrubs. This year we plan to continue this work. Any donations will be gratefully accepted.

—Lorraine Petersen

The following is the enrollment of the Rockaway School.

Mrs. Inga Prubst, Teacher

Grade I

Anna Alex, Robert Boe, Donald Brunette, Robert Griffin, Ronnie Lee Hunt, Rosemary Hunt, Dorothy Maddox, Judith Larvick, StephanMarcinko, Thomas Nolan, Bryan Pearson, Patricia Masters, Donald Reid, Frank Picardo, William Sey, Donald Shannon, Robert Watson.

Grade II

Robert Bouly, Antoinette Bouly, Marianna Koche, Frederick Nothold, Douglas Reid, Clifford Silcox, Sally Taylor, Thomas Watson.

Grade III

Dorothy Bouly, Jessie Edminster, Joanna Freeman, Georgina Giordano, Charlotte Hunt, Robert Kelly, Sylvester Koche, Virginia Maddox, Irma LaFrance, Patricia Larvick, Richard Mahoney, Patrick Nolan, Marlene Pastorino, Frank Pitto, Garin Watson.

M. Grace Adams, Principal

Grade IV

John Alex, Gary Anderson, Bart Bachman, Armando Gutierrez, Lorraine La France, Louis Picardo, Carolyn J. Small.

Grade V

(Merle Alonso, Roval Anderson, Beverly Boe, Gordon Davies, Margy Freeman, Neil Ganoe, Ramona Giordano, Edmund Gutierrez, William Hillyard, James La France, Douglas Maddox, Richard Maddox, Janice Prudden, Robert Tollner.

Grade VI

Walfred Anderson Fassler, Roberta Christensen, Bettie Picardo, Angelo Pitto.

Grade VII

Delphina Alonso, Patricia May Davis, Leo Del Rosso, Ramona Hunt, Delores Johnson, Albert Kern, Viola LaFrance, Nancy Lombardi, Luis Pitto.

Grade VIII

Russell Bernardi, Mauna Lee Capps, Diana Disch, Harold Hazen, June Kern, Lorraine Petersen.

"Dottie" Conroy Hostess At Petersen Shower

A baby shower was given at the Russ Conroy home in Vallemar, Tuesday of this week, September 30, 1947, in honor of Mrs. Earl Petersen, Jr. (formerly Miss Alice Lovier).

A large buby doll occupied the center of the table with favors of tiny flannelette dispers filled with candy. The color scheme was in pink and blue. The luncheon served at 2 p.m. included hors d'oeuvres, creamed chicken in patty shells, potato salad, macaroni salad, cold meat, cheese, pumpkin pie and coffee. Following the delicious meal the honored guest opened her many lovely gifts, such a variety of selections and all of them so useful.

Although there were several invited, who were unable to attend, there were nineteen, who came and included Mesdames Sey, Rich, Laskey, Piltz, Plate, Cox, Silcox, Brunette, Petersen, Smith, Sey, Jr., Vernoli, Garner, Botlon, Lovier, Petersen, Jr. (honored guest), Dowden, Boe and Conroy (the hostess).

★

Keep Safe Distance

Insufficient distance between cars is the usual cause of rear-end collisions. To prevent such accidents the California State Automobile Assn. recommends keeping a distance of one car length for each ten miles of speed between your car and the one ahead, thereby allowing for reaction and braking time in case of emergency.

★

Patronize Our Advertisers

REPAIRS on all ELECTRICAL APPLIANCES
• Quick Guaranteed Service •
Specializing in REFRIGERATION SERVICE
(Residential and Commercial)
San Mateo Phone 3-9598 - Sharp Park Fl. 5-3828
Standard Appliance Service
1502 So. El Camino Opposite 15th Ave.
SALES SERVICE

ELECTRICAL WORK
★
Jobbing etc.
★
"Jim Chambers
★
Bus. Phone Flanders 5-3414
Res. Phone MIssion 7-4490

EDGEMAR Building Block Co.
★ ★ ★
Concrete Blocks, Cement Coloring, White Sand
Stepping Stones and Corner Piers
★ ★ ★
Sharp Park, Calif. Phone FLanders 5-8640

LEWIS C. TOMBERLIN
PLUMBING & HEATING
We Serve the Coast With Dependable Supplies and Service
ELECTRIC, GAS AND OIL APPLIANCES
MONARCH, O'KEEFE & MERRITT
Electric, Gas and Coal Ranges
ELECTRIC, GAS and OIL AUTOMATIC HOT WATER HEATERS
FAIRBANKS-MORSE and WESTCO JET and SHALLOW WELL PUMPS
Service and Repair Parts For ALL Makes of Pumps
Telephone Half Moon Bay 2041
Next Door to the Bank — Main Street
HALF MOON BAY

Where to Find it in South San Francisco

Business and Professional Guide to Progressive Business and Professional Concerns

SPURI PHOTO STUDIO and Camera Shop
Specialize in Weddings, Baby Photos, Candid Camera Pictures
Family Groups
338 Grand Avenue
Phone So. San Francisco 915

GRAND FURNITURE STORE
Home Appliances - Distinctive Furniture
Upholstering and Decorating
365 Grand Ave. Phone So. S. F. 2108

COMMON'S AUTO PARTS
—Parts for All Cars—
Complete Machine Shop
915 Bay Shore Highway Phone So. S. F. 1877
Phone JUN. 4-1413

South San Francisco Tire Service
Re-Capping—Truck & Passenger TIRES
Expert Re-Capping
Complete line of New Tires
409 Bayshore Hi-way Ph. 1960

Giannotti Appliance Store
Repairing of Sewing, Washing Machines and Vacuum Cleaners
Parts for All Makes
511 Linden Ave. So. S. F. 4096

GRAND DEPARTMENT STORE
Outfitters for the Whole Family
Shop Here—
Save Time and Money
• Big City Prices •
331 Grand Ave.

BABER BODY SHOP
Complete Collision Service
200 Bayshore Highway Phone So. S. F. 67
South San Francisco

DR. F. A. CIBELLI
CHIROPRACTIC HEALTH SERVICE
Electro - Physio Therapy
X-Ray - Fluoroscope
335 Grand Ave. So. S. F. 2338

RADIO CENTER
Don Matthews
★ RADIOS
★ REFRIGERATORS
★ HOME APPLIANCES
Prices You Can Afford
317 Linden Ave. So. S. F. 3511
Across from the Post Office

LOUIE'S CAMERA SHOP
Films - Supplies - Repairs
Commercial, Industrial Photography - Film Developing and Printing
Candid Weddings a Specialty
707 Linden Ave. So. S. F. 1197W

Mario Volonte
Authorized Dealer
De Soto - Plymouth Motor Cars
Genuine Parts - New Engines
616 Linden Ave. So. S.F. 2120

PAUL RELEI Electric AND APPLIANCE STORE
We Repair Washing Machines, Refrigerators, Radios, Electric Motors and Appliances
We Do Electrical Wiring and Contracting
513 Linden Ave. So. S. F. 3638

Reliable Auto Service
USED CARS and TRUCKS Bought and Sold
Our Prices Are Right
901 Bayshore Blvd.
Phone So. S. F. 4101

PENINSULA AUTO SUPPLY
AUTOMOTIVE SUPPLIES
"Peninsulize Your Car"
239 Grand Avenue
Phone So. S. F. 3522

W. A. Cook & Co.
FUNERAL DIRECTORS
"Our aim is to be worthy of your friendship"
Phone So. San Francisco 370
211 Linden Avenue

Santini & Roccucci
—SHOES—
and Men's Furnishings
We are Agents for Rough Rider Slacks, Borsheim Shoes and Stetson Hats
306 Grand Ave. So. S. F. 271

Atlas Roofing Co.
Johns-Manville Applicator
All types of Roofing and Roofing Repair
Easy terms, Nothing Down, as low as $5.00 a month
703 Linden Ave. So. S.F. 1197-J

PENNEYS
J. C. Penney Co. Inc.
Now—More Than Ever It Pays to Shop at Penneys
South San Francisco

Milt Bronstein Music
Popular, Classic and Foreign Records Including Italian
Radios, Musical Instruments, Sheet Music
224 Grand Ave. So. S. F. 463W

KARL'S SHOE STORE
—SHOES—
FOR THE ENTIRE FAMILY
"Best For Less Always"
381 Grand Avenue
Ph. So. S. F. JUN. 8-7929

OUR STATE GOVERNMENT

by

GEORGE R. REILLY

STATE BOARD OF EQUALIZATION

Our state constitution provides that the powers of the state government shall be divided into three separate departments—the legislative, the executive, and the judicial.

When the framers of California's constitution met in Monterey in 1849, they were thoroughly familiar with colonial history and the abuses which had driven the 13 colonies to break away from the mother country. They remembered that in the colony of Virginia, judges had sat in the legislature; that in other colonies the king's representative, who was the executive, had repeatedly interferred with colonial legislation.

Many of the political troubles that preceded the American revolution had stemmed from abuses of the legislative, judicial and executive functions.

This was one big reason for the endorsement by Californians of the doctrine of checks and balances in government.

A second reason, which we discussed last week, was the eloquence of Montesquieu, the French jurist who pointed out that to combine the powers of legislation, administration and the judiciary into the hands of one man or one body of men left the road open for violence, tyranny and oppression.

Just as most aspirants to public office are popularly supposed to be united in their opposition to the common cold, so most men in public life will quickly put themselves on record against violence, tyranny and opression.

But when I hear of men criticizing the theory of checks and balances in government, saying that it divides responsibility, encourages friction, and is generally a snare and a delusion, then I wonder if they are not just making a thoughtless appeal to popular approval, without a real understanding of what is involved.

It is true that a government of checks and balances makes for divided responsibility. But what is the point of having senators and assemblymen and judges and administrators if you are not going to divide the responsibility for good government among them?

It is also true that sometimes an executive veto or a legislative committee's disapproval may delay constructive legislation. But democracy characteristically works slowly, giving the people time to think before they act.

Some nations that value efficiency more than freedom have placed the powers of legislating, executing, and judging into the hands of one man—a dictator.

Such a man may act more quickly than our state or national executive; but often he acts, as Baron Montesquieu warned he might, with violence and oppression, to enact tyrannical laws and to execute them in a tyrannical manner.

Let the dictatorship keep their "efficiency"; we want no part of it here.

Our democratic system of checks and balances has proven its value by leading us to victory through two world wars. Under it the common man is secure in his person and in his property.

Honest differences of opinion are to be expected but what we need to make democracy work is more harmony between the three departments. Separation of powers and unity of objective will lead us down the path of history to the bright future we deserve.

★

San Mateo J. C. Notes

Football opens for San Mateo Junior College this Friday night when the team goes to Santa Rosa jaysee to face a squad that has played two games already. The Mateans have had three weeks of practice under the coaching of Coaches Murius McFadden and Lee Bissett, and newcomer Herb Hudson. Out of 105 men nut for practice, McFadden has cut the squad to 70 men.

In preparation for their game Friday, the students planned a bonfire rally on the Bay Meadows grounds Thursday evening. The program was planned by the Rally Committee, headed by Stan Rodrigues.

The first dance of the college year proved a decided success with students and their freinds crowding Matson Hall. The next dance, a costume dance depicting the fashions of old New Orleans, will be given October 17 by the Art Club.

The college has added to the Coyote Point campus setup by moving the registrar's offices and the main library to the Point.

★

Thirteen bean varieties have been bred by the University of California College of Agriculture and certified for growers in the State.

U. C. Hits 41,340 Formal Registration

BERKELEY, Sept. 30—Preliminary registration totals on the eight compuses of the University of California showed 41,340 students enrolled at the end of the formal registration period with late registrations expected to boost the total over 43,000.

Of the total, 20,234 were veterans studying under the G. I. Bill of Rights. In the preliminary count, men appeared to outnumber women about two to one.

The Berkeley campus remained the largest, its total, including Mt Hamilton, being 21,396. The Los Angeles campus, together with the graduate tsudents at Riverside and La Jolla, enrolled 14, 258. In San Francisco, at the medical center and Hastings College of the Law, 1,341 were in attendance. Davis accounted for 1,776 and Santa Barbara for 2,569.

★

Dried almond hulls as feed for dairy cows will be tested by the animal husbandry division of the University of California, Davis.

LIBRARY HOURS FOR ROCKAWAY BEACH

Monday—3 to 5 p.m.
Wednesday—3 to 5 p.m.
Friday—10 to 12 a.m.

INSURANCE
(All Coverage)
Res. Agent Glenn Falls Insurance Co.
NOTARY PUBLIC
MYRTLE BURKE
153 SAN JOSE AVENUE
Sharp Park
Phone FL - 5-3427

Closed Mondays

Other Days Open 6 a. m. And Closes 8 p. m.
Peter's Restaurant
6286 Mission Street
DALY CITY

Rockaway Cafe

AT THE BEACH
Rockaway Beach, Calif.
Steak Dinners, Chops, Delicious Hamburgers, Hot Dogs, Special luncheons and dinners can be arranged.
Dancing every Saturday night
PHONE FL - 5-3423

Shop for Jewelry on the Coastside!
★ ★ ★
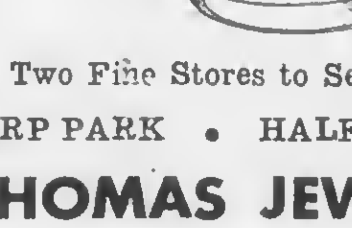
— Two Fine Stores to Serve You —
SHARP PARK • HALF MOON BAY
THOMAS JEWELRY
Watches - Diamonds - Jewelry
★ ★ ★
Watch and Jewelry Repairing
—ALL WORK GUARANTEED—

Dawn Bakery

QUALITY - VARIETY
GOODNESS
and OVEN FRESHNESS
BUY THE BEST—WE DO
Phone 2309 427 San Mateo Avenue
San Bruno, California

RABBITS
—FRIERS and ROASTERS—
Young Rabbit Meat—GOOD EATING
Friers (dressed)....55c lb. Friers (live)....35c lb.
Also Breeding Stock — White New Zealand and Flemish Giants
LINDA VISTA RANCH
Pedro Valley, Calif. Phone Flanders 5-3432

El Camino THEATRE
San Bruno, Calif.
SUNDAY, Oct. 5 MONDAY, Oct. 6 TUESDAY, Oct. 7
"MOTHER WORE TIGHTS"
(Technicolor)
Betty Grable — Dan Dailey
"BRINGING UP FATHER"
George McManus — Joe Yule — Renie Riano
COMIC SKRIP
★ ★ ★
WEDNESDAY thru SATURDAY, Oct. 6. 7, 8 and 9—
"BRUTE FORCE"
Bert Lancaster - Hume Cronyn - Charles Bickford
"LAST OF THE RED MEN"
Jon Hall - Michael O'Shea - Evelyn Ankers

Mondays & Thursdays are BUDGET DAYS!—
Shampoo Finger Wave and Rinse $1.25
REDUCTION on Cream Oil Machine and Machineless PERMANENT WAVES!
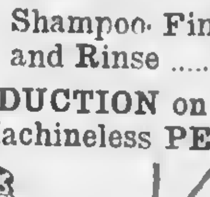
Sharp Park Beauty Shop
Old P. O. Building, County Road
—Appointment Necessary—
Telephone FLanders 5-3443

Glen Park Roofing Company
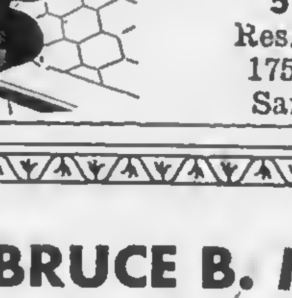
M. B. Castagnetto
Free Estimates
Bus. Ph. Randolph 5323
511 Vienna Street
Res. Ph. Delaware 7009
175 Dartmouth Street
San Francisco, Calif.

BRUCE B. McINTYRE
Real Estate
LOANS INSURANCE
Telephone FL - 5-3813

Benefit Yourselves
Shop In San Mateo

Jolin Furniture Co.
WINDOW SHADES
Linoleum - Congoleum Rugs
New and Used Furniture
214 B St. Phone S. M. 4-0209
SAN MATEO

Williamson-Benner
HOMEFURNISHERS
139 B STREET - SAN MATEO

LOEWE & ZWIERLEIN
DEPT. STORE
BALCONY KNITTING DEPT.
Large Selection Waste Paper Baskets and Inexpensive Unusual Gifts
317-325 B Street
SAN MATEO

POPE'S DRUG STORE
PERFUMES - STATIONERY
PRESCRIPTIONS
THIRD & B STS.
SAN MATEO

LOEWE & ZWIERLEIN
FURNITURE DEPT.
326 3rd Avenue

CHURCH SERVICES

Catholic Services

At Rockaway Beach Church every Friday from 10:45 a. m. to 11:45 a. m. religious instructions to the children by the Sisters of the Holy Family.

At Sharp Park in the Firemen's Hall, every Friday from 9:30 a. m. to 10:30 a. m. religious instruction.

At Rockaway Church, every Sunday at 10 a. m. Mass with singing and sermon by the clergy of Colma Parish.

Christian Science Churches

"The hills melted like wax at the presence of the Lord, at the presence of the Lord of the whole earth. The heavens declare his righteousness, and all the people see his glory" (Psalms 97: 5, 6). This is the Golden Text for the Christian Science Lesson-Sermon for Sunday, October 5. The subject is "Unreality."

The following citations are included in the sermon:

Isaiah: "He giveth power to the faint; and to them that have no might he increaseth strength. Even the youths shall faint and be weary, and the young men shall utterly fall: But they that wait upon the Lord shall renew their strength; they shall mount up with wings as eagles; they shall run, and not be weary; and they shall walk, and not faint" (40:29-31).

"Science and Health with Key to the Scriptures" by Mary Baker Eddy: "The Scriptures say, 'They that wait upon the Lord . . . shall run, and not be weary; and they shall walk, and not faint.' The meaning of that passage is not perverted by applying it literally to moments of fatigue, for the moral and physical are as one in their results. When we wake to the truth of being, all disease, pain, weakness, weariness, sorrow, sin, death, will be unknown, and the mortal dream will forever cease" (p. 218).

★

Ocean Shore Parish

The Little Brown Church by the Sea.
H. D. Harkins, Minister

Morning Worship, 11 a.m., Special Music.

Pastor's Sermon Theme—The Only Way to Life.

Bible School, 9:45 a.m.

Evening Hour of Song, 7:45 p.m. Pastor's Sermon Theme—The Song of Moses and the Lamb.

Bible Power Hour, 7:45 Wednesday.

The Radiant House of Prayer with a Hearty Welcome for all.

CLASSIFIED ADS

For Sale—One hand winding phonograph with 12 records, $20. Case in excellent condition. Also one solid oak "Server" with drawer for silver, $15. Can be seen in garage at 43 Birch Lane on Saturday from 12 noon to 4 p.m. Oct. 4th. (pd)

"Justice"— Balkan Style

Nikola Petrov is dead—dead by hanging.

The "crime" of this leader of the Bulgarian peasants was that he dared to oppose Communist government in his country. He dared to defy the Iron hand of Moscow.

By murdering him the Russians have eliminated a very courageous and troublesome political enemy. But in doing this they have aroused intense world resentment toward the sham of which they "legally" got rid of him. The Soviet grip on Bulgaria may now be tighter than ever but their influence on world opinion has been weakened.

With each murder or disappearance or exile of the leader of an opposition party in communist-dominated countries—that is, where any open oppisition exists at all—it becomes clearer to the world that communism can be established only by force and cannot survive without it.

Stalin and his stooges ride high today but oppressive governments can only ride in one direction: toward their own doom.

Nikola Petrov and others like him have not died in vain.

IT HAS BEEN SAID—

Some people see their duty and then overdo it.

★

Fleet's In

The U. S. Navy's first task fleet steamed under the Golden Gate Bridge into San Farncisco Bay Friday of last week with 22,000 men headed for a three-day shore leave in San Francisco.

The Battleship Iowa, flagship of the fleet, headed a force of five cruisers, four aircraft carriers, 25 desroyers, nine submarines and a dozen auxiliary vessels.

The ships were docked at San Francisco and Treasure Island and were open for visitors during their stay from 1:30 to 4:30 p.m. daily.

Many of the sailors participated in a parade, preceding the Navy-California football game in Berkeley last Saturday.

★

Forty men and 15 women have been added to the farm advisors' staffs in counties of the State this year by the Agricultural Extension Service of the University of California.

SUBSCRIBERS' SERVICE

For Sale—New Bedroom suite, mahogany with Simmons springs and mattress—a bargain, call Flanders 53643 or see it at 547 San Mateo avenue, Sharp Park, Mrs. H. B. Grace.

SHARP PARK Activity Calendar

North Coast County Water District—3rd Wednesday of the month at 9 p.m. in Firehouse.

Sharp Park Sanitary Board—3rd Wednesday of the month at 8 p.m. in Firehouse.

Sharp Park Volunteer Fire Department—1st and 3rd Thursday evening of the month. Third Thursday is a joint meeting with Auxiliary.

Sharp Park Volunteer Fire Department Auxiliary—1st Wednesday evening of the month.

Fire Commissioners—1st and 3rd Tuesday evenigs—Firehouse.

Ocean Short Post No. 5472, Veterans of Foreign Wars—1st and 3rd Fridays of the month—Firehouse.

Ocean Shore Post Auxiliary—1st and 3rd Fridays (same as the Post).

Coastside Sportsmen's Club—last Tuesday of the month—Firehouse.

Ladies' Aid of Little Brown Church—1st and 3rd Tuesdays of each month. Call Mrs. H. D. Harkins, Flanders 5-3479 for place and time of day.

Sharp Park Improvement Club (SPIC, Inc.)—2nd Thursday evening of the month—Firehouse.

Vallemar Fire Department—Call Mrs. I. Boe, secretary, Flanders 5-3685.

Rockaway Beach Progressive Club—Business meeting 1st Thursday of month. Social evening 3rd Thursday of month in Rockaway Firehouse.

Pedro Valley Improvement Association—Business meeting 3rd Friday evening of the month. Social evening 1st Friday evening of the month. Both at Bolton Hall.

Rockaway Beach Women's Club—2nd and 4th Thursday, 2:30 p.m. at Rockaway schoolhouse.

San Pedro P.T.A.—4th Thursday afternoon of the month at 2:30 in schoolhouse.

P.T.A. Baby Clinic—2nd and 4th Wednesday mornings at schoolhouse.

What is becoming in behavior is honorable, and what is honorable is becoming. —Cicero

Don't be afraid of opposition. Remember a kite rises against, not with the wind. —Hamilton W. Mabie

Girdler Glass
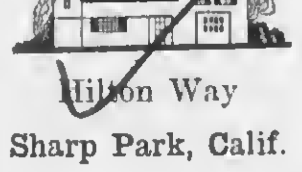
Hilton Way
Sharp Park, Calif.
GLASS OF ALL KINDS GLAZING
Phone FL - 5-3636

Phone San Bruno 39
San Bruno Pharmacy
O. H. KNOWLTON
Proprietor
601 SAN MATEO AVE.
SAN BRUNO, CALIF.

SHARP PARK SEAFOOD INN
(Pete and Ida)
SPECIALIZE IN FISH DINNERS—OPEN 11 a.m. to 8:30 p.m.
—Fresh Fish by the Pound to Take Out—
San Francisco Blvd. Flander 5-3605

ALEX'S BARBER and BEAUTY SHOP
—PERMANENT WAVING—

Rockaway Beach — Phone Flanders 5-3442

Phone FLanders 5-3641
SANDERS SHEET METAL SHOP
BLOWER, GRAVITY, FLOOR FURNACES And WATER HEATERS
KITCHEN VENTS & FANS
- ALL VARIETIES OF METAL WORK
Now located next door to Cunningham Coffee Shop . . . Sharp Park, Calif.

OPENING on or about OCTOBER 1st
The Carolyn-Ruth Shop
(Carolyn Washburn and Ruth Derry)
—Featuring —
Ladies' Dresses - Blouses - Slacks - Nylons
Costume Jewelry - Accessories
—Located in Sharp Park Cleaner's Building—

DICK'S CAFE
DINNERS COCKTAILS
- Otto Herling and Al Sohl -
Proprietors
NEW CHEFS Bill and Ruby Serve
TASTY FOOD
"Where old and new friends meet"
County Road at Paloma avenue
Sharp Park, Calif.

FOR ALTERATIONS—
STORE FIXTURES FORMICA BAR TOPS
Custom Built Cabinets, Tileboard Kitchens and Bath Rooms
— See —
HECTOR MARTIN
CONTRACTOR — LICENSED and INSURED
Pedro Valley Phone FLanders 5-3784

Rockaway Beach Service Station
Michael Guagliardo
UNION OIL and GAS
LUBRICATION - CAR WASHING AND POLISHING - SIMONIZING
ACCESSORIES
Telephone FL - 5-3970

JANOVITZ'S
General Merchandise
SOMETHING NEW IN EVERY DEPARTMENT
—S and H Green Stamps—
Phone FL 5-3822 1107 San Francisco Blvd.
Sharp Park, California

J. & L. MARKET
Groceries - Meats - Fruits - Vegetables
S & H GREEN STAMPS
Phone FL 5-3996 Free Delivery

Mr. and Miss Teen Age

(By Helen Pinte)

Woe is me! Since five o'clock this afternoon I've been pounding on this dare typewriter. Homework and more homework. Those driving teachers never give up. I wonder if it ever enters their minds about our disliking home work. Don't they realize that we have other things to do? I should complain. How about you poor chemistry students? Thank goodness I was born ignoarnt. I did manage, though, to sneak out for a coke with the girls tonight and while at the creamery I noticed Pete Foster trudging along the way from Rockway. No doubt on his way home from having a coke. Like the coke better in Rockaway, Petuna? Ah, yes! And who is the mystery man from Daly City calling for Marilyn Probst? Are you sure you don't know whn he is Lyn? Looks as though Audrey and Kenny are getting back lntn the groove. What happend to Chuckie Bublak's girl friend from the Peninsula? Teddy Graham proved that he has got talent. He's a cartoonist and a good one at that.

What? Jerry Regan is getting hitched? Who said that? Noticed Mike Yorks sitting next to Lupe Malavear. Does this mean anything?

Received a letter from Dee Dee Cirdler the other day. Along with his letter he sent some pictures. One was of him and Richie Borja. It's surprising to see how tall Richie is growing. How about dropping Dee Dee and Richie a line when you find time. They'd really appreciate hearing from you kids. You know when you're a long way from home there's nothing like n letter from a friend.

Well yours truly is growing a little weary of it all so I'll sign off for now until next week.

News from San Pedro School in Sharp Park

New pupils are Marilyn Hanns, 3rd grade and Ray Cadilln, 2nd grade.

Starting next Monday milk will be available for all those children whose parents want them to have this ndded nourishment.

Milk must be ordered by the week and paid for on the preceding Friday morning. First milk collection will be on Friday, October 3rd. Milk costs 25c n week.

★

Adult community counselling and guidance centers will be set up thrnughout the State within ten years, predicts a University of California lecturer.

DAVIES VARIETY STORE

Hopo Tells Newspaperboys of his Plans for National Newspaperboys Day

Bob Hope, famous radio and motion picture star, is pictured above with five California Newspaperboys who visited him on the set of "The Paleface" at Paramount Studios in Hollywood. Hope, who is starring in the picture with Jane Russell, is an ex-newspaperboy, and he told his visitors of his plans to extend greetings to the Nation's newspaperboys on his broadcast which took place Tuesday of this week, as well as devoting his column on National Newspaperboy Day, Saturday, October 4th to newspanerboys. Pictured with Hope (left to right) are Richard La Force, Glen Mitchell, Robert McNair, Kenneth Gustafson and Ted Hendricks.

"Along El Camino Real"

Mission San Juan Bautista, which celebrated its one-hundred and fiftieth anniversary on June 24th of this year, probably retains more of the air of the original Missions than all of the others.

This is more or less due to the fact that modern towns and cities have grown up along El Camino Real and surrounded the Missions with modern buildings, which has cost them their air of tranquility and aloofness from mundane affairs.

The village of San Juan Bautista, however, which huddles around the old Misison, is like a page from the past. Old adobe homes and small business buildings stand cheek-by-jowl to each other as in the earliest times. No attempt to modernize has been made and it is hoped that none will be made as too many of our towns and cities have surrendered tn the urge of modernity, losing their entire appeal to the seeker after the original beauty of the Mission days.

The Mission grounds and buildings are as they were in the days of the founding padres and the walls still show the original, although somewhat discolored, murals done by the Mission neophytes in paint made from powdered rock. Facing on the old plaza, directly across from Mission San Juan Bautista, is the restored adobe home of General Jose Castro, one of our early day heros.

A strikingly beautiful monument marked on U. S. Highway No. 101, the present day El Camino Real, a few miles south of the town of Gilroy, directs the traveler to San Juan Bautista.

EDITOR'S NOTE: Congressman Jack Anderson's Ranch hnme is locaated near the village of San Juan Bautista.

Burlingame Launches First Paper Drive

Approximately 18 tons of paper was collected recently by children of the Roosevelt Elementary School in the first drive of the school year.

All the children, from the first grade up, were instructed in how to tie tho bundles to prevent scattering of the paper.

Funds from these periodic drives average $150-$200, and are used to purchase extra school equipment. A public address system and mimeograph machines, are among the items purchased through sale of the paper.

Editor's Nute: A fine program for all schools to establish. It lessens paper shortage, helps the schools and creates constructive effort.

World Series

In New York it is the World Series; in Brooklyn it is the "Weild Serious." But regardless of what it is called it's the blue ribbon classic of the baseball world and probably the greatest of all sporting events in the United States.

Nothing else seems to matter in this country when the Series is on. Problems of food conservation, loans to foreign nations, the high cost of livinn, etc.—all these cares are laid aside temporarily while citizens young and old ront for their favorite team.

To the New Yorkers the World Series is old stuff since the Yankees have developed a rather monotonous habit in the past couple of decades of winning the American League pennant about two years nut of every three. But even the New Yorkers get feverish with excitement.

As for Brooklyn, the championship teams have been rather few and far between. Until they won the National League flag in 1941 they hadn't had a winner since 1920. Incidentally, in 1941 they played the Yankees in the World Series—nnd lost four out of five. They'll be out to avenge that loss. And they may do it.

May the best team win (if it's the one we're rooting for.)

★

An English professor was traveling in Mexico; came across this sign telling of the fine hotel accommodations:

"Bat in every room."

What a difference it makes, leaving out that little "h".

Romantic Sterling

For your table

. . . an immortally beautiful pattern: a plain, graceful shaft crowned with silver foliage. A place setting of six pieces costs $22.63 (including federal tax).

Mavelich's

"Jewelry of Quality"

638 SAN MATEO AVENUE

San Bruno

Phone San Bruno 4274

KIRKPATRICK'S

COMPLETE HOME FURNISHINGS

"Where QUALITY Is Higher Than PRICE"

Phone San Bruno 2822 441 San Mateo Avenue

Free Delivery SAN BRUNO, CALIFORNIA Easy Terms

FRISCO MARKET

F. LANDI

FRESH FRUITS AND VEGETABLES

Fresh Meat Tuesdays and Fridays

DELIVERY ONCE A DAY—4:30 P. M.

PHONE FL - 5-3484

SHARP PARK GROCERY

DICK PLATE & SONS

Fancy Groceries — Delicatessen

LIQUORS - BEER - WINE

Frozen Foods - Ice Cream - Meat - Poultry

FREE DELIVERY

Open Daily, Including Sundays from 8 a. m. to 8 p. m.

Saturday 8:00 a. m. to 10:00 p. m.

COUNTY ROAD PHONE FL - 5-3422

Pete and Anna's

SHARP PARK

County Road at Salada

STEAKS — CHICKEN

Dinner Parties by Appointment

Chef Extraordinary

Phone FL 5-3991

Shell Service Station

SHELL

Authorized Distributors

INDIA TIRES

1 Year Guarantee

★

90 day Budget Plan on credit approval

Batteries, Tubes, Accessories

GENE & GEORGE

Phone FLanders 5-3980

Are Your Dogs Barking?

SEE PISANI THE SHOE DOCTOR

—GET THOSE WORN SHOES REPAIRED—

—also—

SADDLES, BRIDLES, BELTS and PURSES Made to Order

Expert Taxidermy a Specialty

M J LEATHER WORKS

MYRTLE and JOE

SHARP PARK - - - - CALIF.

SHARP PARK BREAKERS

AND FIRST TOWNSHIP NEWS

Vol. No. X—No. 44 Sharp Park, California, Friday, October 10, 1947 Price Ten Cents

Residents of Pacifio Manor United for Future Development

Mrs. Hugh Agens, Reporter

Realizing the need for fire protection in Pacific Manor its residents are for the present operating in conjunction with the Sharp Park Volunteer Fire Department, the following volunteers having been sworn in by assistant chief Jack Martin: Hugh Agens, Sam Turpin, Paul Zaft, Robert Stewart, William Wright, Walter Campbell, Frank Cannole, Joe Bolton, Don Barty, William O'Malley and Leonard Jensen.

Fire equipment, s firehouse and other progressive developments are being planned for to make of this new community an up and comhig coastside town.

—

A baby boy was born to Mr and Mrs. James Swan of Edgemar avenue, Sunday, Seeptember 28, 1847, at the South San Francisco hospital, local physician Martin D. Schoeps, M.D. attending. The new arrival, weighed eight pounds and ten ounces and has been named Jimmie Lawrenc. The Swan family moved in their new home on July 4th.

—

Major and Mrs. Vietor L. Ostrem went through a heartbreaking experience just as they were about to move from Rodeo to Pacific Manor, when their only son Francis Patrick (Pat) (17) was seriously injured in an auto accident in which one of his companions was killed, and occured when a drunken driver speeding on the wrong side of the San Mateo-East Bay Bridge hit head-on the machine driven by Pat and his companions, who seeing the oncoming car had awerved their car as far to the side of the highway as possible and stopped but their car, was hit nevertheless. Pat though carrying telltale scars is received and attending Jefferson Union high school, a member of the senior class. His sister Anne Marie (14 is alson student there in Freshman class. Major Ostrem is atationed at Camp Stonemnn, and is always sure of being with his family on weekends, if not during the week.

—

Mr. and Mrs. Frank Connole and their two adopted and one foster son Stephen (2), Jnmes (Duffy) (4) and Gary Sayer (9), respectively, have been residents of Pacific Manor for about six weeks. Formerly of San Francisco the family lived at the Barracks apartments in Sharp Park, while their new home was in the building.

—

Mr. and Mrs. Lawrence Deja and daughters Dolores and Elaine of San Francisco were recent house guests at the Hugh Agens home before moving to Michigan state to make their future home.

—

Mr. and Mrs. Donnell Barty of Edgemar avenue enjoyed a several day visit from San Diego friends Mr. and Mrs. Louis De Lopez and son Robert.

—

A pleasant week in Los Angeles was enjoyed by Robert Stewart and small daughter Nancy (3), who visited the latter's paternal grandfather there.

—

Mr. and Mrs. Daniel Girton and baby Danny, Jr. (5 mos.) formerly of San Francisco moved to their new home in Pacific Manor in July. At present Mr. and Mrs. Albert Wallace of Ohio state is visiting them, arriving Thursday evening of last week by train and planning to return today, Friday. Mrs. Wallace is a sister of Mr Girton.

Mrs. Hugh Agens, reporter for Pacific Manor will appreciate contributions of news from local residents. She is a busy housewife with a hungry husband and four growing sons to feed, so your news contributions will be appreciated.

REWARD

$25 Reward for information leading to arrest and conviction of anyone caught stealing materials from sewer construction job.

McGUIRE and HESTER

(Advertisement)

First Bodies of American War Heroes Of World War II Due in San Francisco

★ ★ ★

Brig. Gen. N. H. McKay announces that all is in readiness at San Francisco Port of Embarkation to receive and speed to their families the first bodies of American dead of World War II to be returned from overseas.

Approximately 3000 bodies from Hawaiian cemetaries are aboard the USAT Honda Knot, due Friday, October 10, at San Francisco Port of Embarkation, of which General McKay is Commanding General.

On arrival of the vessel in San Francisco there will be appropriate national memorial ceremonies held on the Marine Green, just inside the Golden Gate. Prominent dignitaries will take part in the service arranged by direction of the U. S. Government by the City of San Francisco in conjunction with all the armed services.

After the service, the Honda Knot will proceed to the Oakland Army Base docks of the Army Port for debarkation of the bodies. This is expected to get under way Saturday, October 11, although a small number of bodies will be landed Friday for a San Francisco City Hall service.

The bodies carried aboard the Honda Knot are enroute to 15 Distribution Centera established by the Army Quartermaster General in strategic location throughout the nation. Station No. 13, which will serve Northern California and Nevada, is located within the San Francisco Port of Embarkation.

Those aboard the first ship consist mainly of Pearl Harbor Army and Navy dead whose return the next of kin has requested. There will also be some civilian dead as the program provides return, if desired by the families, of certain civilian categories participating in the war effort, such as merchant marine, Red Cross, and newspaper correspondents.

The bodies are carried aboard the gray and white transport according to their respective Distribution Centers. As the caskets, contained in plywood shipping cases, leave the hold those of military dead and of civilians who are entitled to such honors by reason of previous service will be draped with an American flag. As they enter the pier shed, the flag will be removed and the shipping case inspected. Those showing serious damage will be diverted for repair or replacement. The remainder will proceed directly to waiting rail cars for inland movemnet or to Distribution Center No. 13 (Northern California-Nevada).

On receiving the confirmation from the family, the Port Distribution Center (No. 13) will prepare to send the body home by either "service car deceased," an Army vehicle converted for this mission, or by the regular railroad cars. When the body leaves the center, Telegram No. 2 will be aent the next of kin advising the time and place of arrival.

In cases where the family has specified burial in the Golden Gate National Cemetery or other military cemeteries, the cemetery superintendent, instead of the distribution center, will send Telegram Nu. 2 advising of the date and time of the burial.

On leaving the Center, each body will be acommpanied by an escort who will be of the same service of the sme rank or grade or of higher rank or grade than the deceased. Army escorts will acompany soldiers; Navy, sailors; Marine Corps, members of that service; a Coast Guardsmen, that service. The escort will deliver the body to the next of kin and will remain for the funeral.

On delivery, the Army completes its mission of returning the hero's body home and the family is responsible for funeral arrangements and final disposition. In cases of private burial the government meets justified expenses up to a maximum of $75.

The bodies are carried in handsome metallic bronze caskets which are hermetically sealed to comply with health and other regulations. The Army has pledged next of kin that identification of each body is correct "beyond the slightest shadow of a doubt."

As there are no facilities at the Port or the Distribution Centers for visitors, next of kin are advised to remain at home to await delivery of the body.

It should be noted that the only bodies being returned are those for whom the next of kin have asked final burial in this country. The others will be laid to rest in permanent military cemeterica, of which there will be four in the Pacific—Hawaii, the Philippines, Alaska and Guam.

P. T. A. Bazaar to be Held In November

A bazaar to be held Friday, November 7th in the Little Brown Church is a futuro date to be looked forward to by residents here as a pleasurable event but as a profitable one as well, as the proceeds will be used toward making a happier Christmaa for the boys and girls attending San Pedro Elementary school, here in Sharp Park.

There will be a needlework booth, plant booth, white elephant booth and refreshment booth.

Alma's Bakery has most generously consented to take care of the donations and they will be picked up by the members of the various committees and taken care of until the big day.

If your donation is to be food please tell either Mrs J. E. Washington or Mrs. Russ Gardner; Mrs. William Cahill or Mrs. William Kelley, needlework; Mrs. C. G. Gay and Mrs. Lyle Davis, plants; Mrs J. Walker, white elephant; Mrs. M. Mendonca, Mrs. Fay West, Mrs. Gil Schryver and Mrs. R. Van Paul, refreshments.

The white elephant booth consists of discarded articles that someone else can find use for, such as dishes, toys, etc.

If anyone has any suggestions they think will be of benefit to the members of the committee, please feel free to give them the benefit of your advice.

The various committees are enthusiastically giving their time to make this event a success. Co-operation on the part of everyone is needed to realize that goal. More next week.

★

To Whom It May Concern

Sharp Park, Calif.
October 7, 1947

To Whom It May Concern:

Circumstances beyond nur control require that the present school auditorium be remodeled for use as an additional classroom.

Because of the emergency—community groups now using school facilities are requested to find other meeting quarters.

Thanking all of you for your cooperation,

A. M. JANOVITZ, Clerk,
Board of Trustees of the
San Pedro School District

COMMUNITY CHEST

Although the nation as a whole is enjoying prosperous times it should not be assumed that the needs of the Community Chest are any less extensive or any less vital this year than in other years.

True, more persons are working now than ever before, but the fight against poverty and hardship has not yet been won by any means. Many families, through no fault of their own, find themselves in desperate straits at times and temporarily need a helping hand from the Community Chest.

But aside from direct relief the Community Chest has an even bigger job in helping to provide recreational facilities, group training and moral guidance to underprivileged youngtsers through such organizations as the YMCA and Boy Scouts. In this way it is having an important part in combatting juvenile delinquency and in building better citizens for tomorrow.

Support of the Community Chest should not be left to the other fellow. Such an attitude denotes indifference to one's community and to his country. Each citizen should give all he can in support of this fine organization. And he should give not merely as a duty, but as an opportunity to have a part in its constructive and public-spirited work.

★

"Another Brown"

A nice welcome to Mr. and Mrs. John E. Brown and their two children Vaughn and Gary.

The Browns have moved from Palo Alto and will make their new home here in Sharp Park, renting from Mrs. F. Novak.

We are all very happy to have such a wonderful family join us in enjoying our progressive and future mecca of the West Coast, Sharp Park.

PEDRO FIRE DEPT.
FL 5-3718 or FL 5-3786

Police Department
1. Harry Walters FL 5-3406
2. W. E. Cox FL 5-3775
3. Ed Young FL 5-3621

FIRE CALLS
DAY OR NIGHT
Dial Operator
FL 5-3611
or
FL 5-3636

Firemen's Auxiliary Make Nominations

In addition to the business transacted at last week's meetiag of the Firemen's auixiliary the following nominations of officers were made for the ensuing year.

For president—Angel Stenerson and Edith Nicolaysen.

Vice-president— Hilda Yorks, Betty Christman and Mrs. John McCoy.

Secretary—Myrtle Burke and Amy Savelli.

Treasurer—Antonette Brown and Bonnie Fundenberg.

Motion carried that the pols be closed to be re-opened at the November 5th meeting. All members then in good standing may then nominate from the floor their candidates, voting for candiadtes to follow.

Installation of officers to be held December 3rd. Parliamentarian, Lucile Fenton.

One of the new members Mrs. D. E. Heazlit donated a lovely hand crocheted bag to be given to the lucky winner at the Nov. 5th meeting.

Due to illness of publicity chairman May Tonella, the above article is submitted by auxiliary secretary Rose Carter.

★

COLUMBUS DAY

In the final analysis, it isn't so important whether it was Christopher Columbus or somebody else who first reached the New World from the Old.

But what is important is the concept of the world which Columbus introduced and then proved.

He was a great explorer. But, more than that he was a great liberator. He opened the way to freedom from the misconceptions of the earth's form which for ages had bound men to the shores of the Old World.

Today the world still has need of men like him. It still needs those with vision and courage to lead the way out of the maze of fears and superstitions which still dominate men in this "enlightened" age.

★

Mrs. Ada Logan, who has been spending the past summer with her son-in-law and daughter and grandchildren the John Tuohy family of Vallemar left for her home in Graham, Texas during the month of August, her return being earlier than she had planned due to business.

Coatside Residents Boost Breakwater at Anderson Dinner

More than three hundred guests from Edgemar to Half Moon Bay here on the Coastside attended the dinner at the Miramar hotel, honoring Congressman Jack Anderson.

Lewis C. Tomberlin, president of the Half Moon Bay Chamber of Commerce acted as master of ceremonies.

Gil Schryver of Sharp Park was the first speaker having previously been introduced by Bruce B. McIntyre. "Gil" represented the Sharp Park Improvement Club, SPIC, Inc. His address was substantially as follows:

The Northcoastside area of San Mateo County, while not having the spectacular growth that has taken place in other bay area communities, has enjoyed a slower and steadier and we believe, more healthy increase in size during the past few years. Because of County restrictions that prevent any industrial and most commercial enterprises establishing themselves in the District the process of settling new inhabitants has naturally been slower than others where people can work closer to their homes.

I would like at this point to quote from a petitinn addressed to the Bank of America and in the process of being signed by a majority of residents of the North Coastside:

At the present time, we have over seventy business houses; there are fifteen builders operating in this area and we have a population of aproximately four thousand. We have aproximately one hundred homes now under construction and future plans for seven hundred and fifty additional residences.

This covers a part of our established utilities. Hetch Hetchy water, P. G. & E. gas and electric service and P. T. & T. Co. phone system.

We have expended on sewers and water distribution systems alone since November 19th, 1945, over one-half million. These systems comply with all State requirements and are designed to supply adequate service should our population reach even the saturation point.

Our Fire Protection is insured by the North Coastside Fire Protection District formed less than a year ago under State law. We shall soon have three pieces of equipment and with a plentiful supply of fire hydrants in all residential areas we hope soon to have our insurance rates on a steady downward trend. This District includes the communities of Sharp Park, Pacific Manor and Edgemar.

Police protection is supplied by the Ocean Shore Police District formed under County ordinance and operating under the Board of Supervisors of San Mateo County. A Chief and four part time officers give police protection to the same communities as the Fire District.

We are at present solving the crowded school problem by making plans for an adequate new building.

The Sharp Park Improvement Club has had no small part in obtaining these considerable improvements and is always striving to make our scenic beauties and recreational facilities, our greatest assets, by the way, available to ever a great number of people. Thousands who come to the North Coastside every week end are only the vanguard of the thousands who will travel the very few miles once these facilities are developed. Only thirteen miles to the center of the city, beauty and an air conditioned climate, beaches, fishing, swimming and the third best public golf course in the U. S. You can't beat a combination like that

Jack Anderson was the main speaker of the evening and was introduced by chairman Alvin S. Hatch of the San Mateo Co. Board of Supervisors.

Due to lack of space we are continuing this report on the Anderson dinner next week.

Important Notice!

During the period of water and sewer main construction it is advisable that every home have a few buckets of water in storage to prepare for unforeseen periodical shut-offs.

Sharp Park BREAKERS

FIRST TOWNSHIP NEWS
A Newspaper of General Circulation
Sharp Park, San Mateo County, California

MAUDE L. PITSCHKE Editor and Publisher.....Phone Fl. 5-3611
E. E. FARRELL .....Business Manager
ALFRED G. KULL .....Shop Superintendent
Serving Pacific Manor, Edgemar, Vallemar, Rockaway Beach and Pedro Valley.

$2.50 Per Year.....Six Months $1.50

Entered as second-class matter, November 17, 1939, at the Post-office at Sharp Park, California, under the Act of March 3, 1879.

NATIONAL EDITORIAL ASSOCIATION 1947 Active Member

—Editorials—

★ ★

AIR CONDITIONED

CALL FOR VOLUNTEERS

President Truman urged that we conserve food (1) by using no meat on Tuesday, (2) no poultry or eggs on Thursday, (3) Save a slice of bread every day and (4) co-operate with public eating places, which were asked to serve bread and butter only on request.

Many times in the past during holiday seasons we have contributed locally to grocery baskets to feed hungry families, less fortunate than ourselves in the communities in which we lived. Our hearts were touched at the sight of suffering and want and we gladly shared our plenty or sacrificed to give from our less than plentiful store so that they too could smile at Christmas and during the long cold winter months.

Although we may not have actually seen the experiences of suffering and poverty in the homes of our brothers and sisters far across the sea, we have drawn many mental pictures in our thoughts as we listened to or read of what returning husbands, sons or brothers observed during their military service abroad during the late war, and also what government officials, news reporters and other world travelers are today depicting to the newspapers and radio, that "he who runs may read."

This country from its horn of plenty is preparing (metaphorically speaking) to fill the greatest market basket ever known to feed the hungry and under nourished peoples of Europe, the part of WE THE PEOPLE being to save from our plenty that THEY may live.

A housewife here on the North Coastside, who had been in the habit of serving four slices of bacon each morning reduced the serving to two slices. One, who habitually ate two slices of bread or toast at every meal reduced his bread diet to one slice per meal.

May we be Good Samaritans and not "pass by on the other side." Uncle Sam is calling every man, woman and child to Volunteer in this country's Save Food Program.

Each week under the heading of SAVE FOOD we are publishing helpful recipes to assist housewives on the meatless, poultryless and egglers days.

Every kitcheneer is invited to send in her recipes and ideas to assist in promoting the President's Save Food Program. Please sign your name to your recipe contributions. See SAVE FOOD RECIPES elsewhere in these columns.

Vallemar Community Club Organized for Local Betterment

A group of civic minded residents of Vallemar held an initial meeting for the purpose of promoting unity and understanding among the people of the community, on Sept. 26, at the home of Mr. and Mrs. I. Boe. James H. Chandler was chosen as temporary president and Mrs. I. Boe as temporary secretary pending election of officers by a more representative group.

The first official meeting of the club is scheduled for Friday evening of this week, Oct. 10th at the Vallemar Dance Hall.

The first social event will be held Nov. 15th and the net proceeds will be presented to the Valemar Fire Department.

Residents of the Valley are invited to attend all meetings and exchange ideas for the betterment of all.

SAVE FOOD RECIPES

Corn Creole

1 cup well seasoned tomato sauce
1 cup canned corn
1 red pepper
1 green pepper

Cut the peppers in small pieces. Combine with other ingredients and boil until tender. Serve on well buttered toast.

Vegetable Croquettes

1 large carrot, grated
1 stalk celery, chopped
1 cup cooked brown rice
1 large onion
1 cup cooked pease or string beans
Chopped parsley

Mix well. Add tablespoon melted butter to vegetable and season to taste. Shape into croquettes, dip in beaten egg. Roll in fine bread crumbs and bake in moderate oven about 30 minutes. Serve with any desired sauce.

Potato Sandwich

Large smooth, firm potatoes
Slices of raw tomatoes
Chopped parsley
Salt and pepper
Melted butter

Scrub potatoes well, rinse and dry. Cut potato slices ½ inch thick. Oil a shallow baking pan thoroughly. Place slices of potato, one slice for each person to be served. Cut slices of raw tomatoes ½ inch thick, place on potatoes and sprinkle chopped parsley, salt and pepper over tomatoes. Cover with another ½ inch of potato. Brush each sandwich with melted butter. Bake in medium oven until potatoes are well done. Place thin slice of cheese on top of each sandwich and let melt but not brown.

Peanut Butter Loaf

1 beaten egg
1 cup tomato juice
1 cup cooked macaroni
1 cup peanut butter
1 tablespoon grated cheese
1 teaspoon salt
1 small chopen onion
¼ teaspoon pepper

Mix all ingredients well together. Form into loaf and put into buttered dish. Set dish in pan of hot water and bake in moderate oven for one hour. This recipe will serve six.

Eggless Spice Cake

2 cups sifted flour
1 cup sugar
1 tablespoon cornstarch
2 teaspoons baking soda
1 teaspoon salt
1 teaspoon nutmeg
1 teaspoon cinnamon
1 teaspoon cloves
3 tablespoons chocolate
1 cup chopped nuts
1 cup raisins or currants
1½ cups sour applesauce
½ cup melted shortening

Sift all dry ingredients together, then add nuts and raisins; mix well. Lastly add apple sauce and the melted shortening. Bake in a moderate 350 degree oven for about 50 minutes.

REPAIRS on all ELECTRICAL APPLIANCES
• Quick Guaranteed Service •
Specializing in
REFRIGERATION SERVICE
(Residential and Commercial)
San Mateo Phone 3-9598 - Sharp Park Fl. 5-3828
Standard Appliance Service
1502 So. El Camino Opposite 15th Ave.
SALES SERVICE

PEDONE'S
FURNITURE & APPLIANCES
★ ★
SAVINGS — SAVINGS — SAVINGC
Circulating Heaters, low as.....$39.95
Floor Furnaces, Low as.....$63.00
Automatic Water Heaters, Low as $52.50
Save Up To 10%—A Summer Time Savings
Installation Charges Very Nominal
★ ★
Flanders 5-3471 "TERMS" Sharp Park

The GREATER CITY LUMBER CO.
San Francisco
(Since 1906)
For the Convenience of Sharp Park and All
COAST SIDE BUILDERS
You can now get Prices from and Place Orders with Our Local Agent
IN SHARP PARK
GEORGE P. ROGERS
250 Paloma Ave. — Phone FLanders 5-3451
★ ★
Main Office and Yards—1994 OAKDALE AVE., cor. Rankin St.
San Francisco 24 — Phone ATwater 2-4180

DAVIES VARIETY STORE
The Place to Find
—SCHOOL TOGS for GIRLS and BOYS—
SHOES, UNDERWEAR, SHIRTS, SOCKS, JEANS, BLOUSES, SKIRTS, Etc.
★ ★ ★
—Our Prices Are Always Right—
★ ★ ★
Phone FLanders 5-3984 Sharp Park, California

STATE THEATRE
SOUTH SAN FRANCISCO
★ ★ ★
SUNDAY, Oct. 12 MONDAY, Oct. 13 TUESDAY, Oct. 14
"BRUTE FORCE"
Bert Lancaster
"LAST OF THE RED MEN"
Jon Hall - Michael O'Shea - Evelyn Ankers
★ ★ ★
WEDNESDAY thru SATURDAY, Oct. 15, 16, 17 and 18—
DON'T FORGET THE STATE THEATER
THE BEST IN PICTURES
★ ★ ★

Pete and Anna's
SHARP PARK
County Road at Salada
STEAKS — CHICKEN
Dinner Parties by Appointment
Chef Extraordinary
Phone FL 5-3991

WARSHAWSKI'S
Dry Goods Store
at
6340 Mission Street
DALY CITY
Carries
NEARLY Everything for the Home and Family

EDGEMAR Building Block Co.
★ ★ ★
Concrete Blocks, Cement Coloring, White Sand
Stepping Stones and Corner Piers
★ ★ ★
Sharp Park, Calif. Phone FLanders 5-3640

Wander Inn
Pedro Valley-Highway 1
Joe & Maggie

On the Beach . . .
Bathing and Fishing
. . . It's Cozy Inside
DANCING EVERY EVENING
Phone FL - 5-3787

Where to Find it in San Bruno

A Business and Professional Guide to Progressive Business and Professional Concerns

the MAN
MEN and BOYS WEAR
Orange and Green Stamps
PHONE 4046

San Bruno Flower Salon
FLOWER DESIGNS FOR ALL OCCASIONS
FIGURINES - VASES AND PAINTINGS
WE TELEGRAPH FLOWERS
—Flowers Air Expressed— Anywhere
443 San Mateo Ave. Ph. 614-W

THE LITTLE GIFT and PLANT SHOP
UNIQUE PLANTINGS FOR DISTINCTIVE HOMES
GOLD FISH AND SUPPLIES
BEDDING PLANTS
424 SAN MATEO AVENUE

ELLINGSON'S SPORT CENTER
GUNS — AMMUNITION — FISHING TACKLE AND CAMPING EQUIPMENT — ATHLETIC EQUIPMENT — CUTLERY
Phone 2739-W 490 San Mateo Avenue

GARDEN CITY PRODUCTS CO.
NATURES GOLD FEEDS — SEEDS — INSECTICIDES
FERTILIZERS
498 San Mateo Avenue Phone San Bruno 1570
We Deliver

San Bruno Camera Shop
Photo Finishing
Photostat Copies
MOVIE RENTALS
580 SAN MATEO AVENUE
PHONE SAN BRUNO 1185

EDWARD J. NAGEL
PLUMBING AND HEATING CONTRACTOR
Plumbing Fixtures of all Makes
General and Hoyt Heaters — Western Holly Stoves
Phone San Bruno 3598-W 912 San Mateo Avenue

For Buying and Selling Real Esate in San Bruno
—See—
Lyman E. McGuffin
Jenevein at San Mateo
San Bruno - Phone 1273-W

NATION'S PAINT AND SUPPLY
Complete Line of NASON PAINTS
Varnishes and Enamels — Automotive Laquers — Enamels and Accessories
El Camino at Jenevein—Next to Shell Station Phone 1853

MELODY LANE
San Bruno Store of Music
COMPLETE STOCK OF RECORDS POPULAR AND CLASSICAL
EMERSON - ZENITH RADIOS
EXPERT REPAIRING SERVICE
PHONE SAN BRUNO 2992-M

THE MODEL MODE
THE VERY NEWEST — THE VERY SMARTEST
Women's Coats, Suits, Dresses, Sportswear, Lingerie, Accessories
OPEN A CHARGE ACCOUNT OR BUDGET ACCOUNT
Phone San Bruno 71 509 San Mateo Avenue

CHAPMAN'S
YOUTH FASHION SHOPPE
SPECIALIZING IN INFANTS AND CHILDREN'S WEAR
605 SAN MATEO AVENUE
Phone San Bruno 4369-W

? ?
? ?

SAN BRUNO HOBBY SHOP
HOBBY SUPPLIES AND BICYCLES
BICYCLE REPAIRING
PH. 3789-M 488 SAN MATEO AVENUE

Pessano Electric
REFRIGERATION SERVICE
WASHING MACHINE REPAIRS
RADIO AND ELECTRIC
660 San Mateo Avenue
CALL SAN BRUNO 692

BROWN'S CREDIT JEWELERS
BUY WITH CONFIDENCE
468 1-2 SAN MATEO AVENUE
PHONE SAN BRUNO 3631-R

GEORGE BONALD MEN'S SHOP
EXCLUSIVE MEN'S STORE
FEATURING NATIONAL ADV. LINES
Ph. 3784-J 572 San Mateo Ave

WATCH REPAIRING
Maxwell The Watchmaker
in LEIR'S
Phone 3784-W 556 San Mateo

CINDERELLA BEAUTY SALON
PROP. FRANCIS TINKHAM
486 SAN MATEO AVENUE
PHONE SAN BRUNO 3110-J

Featuring . . . .
DAN NEWELL'S
Liquors
"The House of Good Spirits"
STORE HOURS
10 a.m. to 10 p.m. Daily
Saturdays 10 a.m. to 12 p.m.
PHONE 3069-J
• Free Delivery •
489 SAN MATEO AVE.
SAN BRUNO

SAN BRUNO TIRE SERVICE
RECAPPING · VULCANIZING
AGENCY · KELLY SPRINGFIELD TIRES
PHONE 3733 866 SAN MATEO AVE.

SAN BRUNO FURNITURE CO.
"New and Used Furniture"
364 El Camino Real
San Bruno
(Opposite New Lucky Market)

? ? ?

C & W Lumber Co.
HIGH CLASS BUILDING MATERIAL
Phone San Bruno 3961
833 San Mateo Avenue

Stodick's Stationery
Greeting Card Headquarters
Office Supplies and Gifts
GOLD STAMPING
OPPOSITE SAFEWAY 430 SAN MATEO
PHONE SAN BRUNO 1028-W

San Bruno Paint and Wallpaper Store
MORWEAR PAINTS LAST LONGER
PHONE 318
588 SAN MATEO AVENUE

ELECTRIC AND GAS APPLIANCES
RADIOS
MARELICH APPLIANCES
660 SAN MATEO AVENUE
PHONE SAN BRUNO 4274

Smallcomb MOTORS
Expert Repairing — Chevrolet Sales and Service
Budget Terms
PARTS — ACCESSORIES
601 El Camino Real, San Bruno Phone 2684

CLUB CLEANERS
COURTEOUS SERVICE
MENDING and ALTERATIONS
Phone 3118 609 San Mateo Avenue

? ? ?

WARREN MOTOR CO.
Authorized Kaiser-Frazer Sales and Service
DELIVERIES NOW
Phone 2669 860 San Mateo Avenue

Dependable Typewriter Service
SALES - RENTALS AND REPAIRS
AUTHORIZED DEALER FOR THE NEW UNDERWOOD AND ROYAL PORTABLE TYPEWRITER - FREE PICKUP AND DELIVERY. FREE ESTIMATES.
425 San Mateo Ph. S.B. 3769-W

Jewelry of Quality
BUDGET TERMS IF DESIRED
MARELICH'S JEWELRY
SEE LARGE DISPLAY ON OTHER PAGE
538 SAN MATEO AVE. PH. S. B. 4274

Appliance Repairs
MARELICH APPLIANCES
660 SAN MATEO AVENUE
PHONE SAN BRUNO 4274

Sunmaster VENETIAN BLINDS
RUST PROOF ALUMINUM BLINDS
Made to Order
FREE ESTIMATES
Manufactured at 820 San Mateo Avenue
Phone San Bruno 53

Dutch Boy PAINTS
KELVINATOR PRODUCTS
DELTA POWER TOOLS
SPORTING GOODS
HOME WARES
Burdick's Hardware
PHONE 2844 649 SAN MATEO AVE.

THE ABOVE SAN BRUNO MERCHANTS AND PROFESSIONAL MEN ASSURE YOU OF THE MOST COURTEOUS SERVICE

SHOP IN SHARP PARK

COASTSIDE REPORTER

Mr. and Mrs. Albert Gonzalez of San Francisco, having purchased the former Kelley house on Paloma avenue, are now busily engaged in remodeling and painting the dwelling to make ready for occupancy. They have enlarged the kitchen, and improved the toilet and shower. A gas stove has been installed and the floors have been covered with linoleum. The couple think this locality would be a grand place to live and they may decide to move out here permanently.

—o—

Mrs. Grace Danmann of Pedro Valley enjoyed a visit from Mrs. Louis Mareno and baby daughter. Mrs. Mareno is the wife ofGrace's great nephew. Baby Connie Rea is of the fifth generation all of whom are Californians.

—o—

Mr. and Mrs. Dick Keating of San Francisco returned last Sunday to their home after spending a pleasant week at the Bedford weekend cottage in Pedro Valley.

—o—

The popular game played monthly at Bolton Hall and sponsored by the Pedro Valley Improvement Association drew a large crowd Friday evening of last week. The money raised will be used to build a community hall, the work to start in the near future.

—o—

Fred Plate and sister Helen enjoyed the U. C.-St. Mary's football game last Saturday. We hope they rooted for U. C. the team that won 45 to 0.

—o—

The monthly bridge game group met at the Harold Rueckert home on Paloma avenue, Thursday afternoon of last week. A delicious luncheon included sandwiches, the checkerboard type, macaroni, tapioca pudding and coffee. The players were Mesdames Jewel Silva, Lucile Fenton, C. VanderMeer, Phyllis McIntyre, Lou Patry, Sally Rogers and Angel Stenerson. Angel is to be the next hostess for the club.

—o—

The pinocle club met at the Buck Meadows home at Moana Way, last Saturday evening with all members present, including Messrs. and Mesdames Ollie Killgore, Lyle Davis, Claude Lawrence and Buck Meadows (host and hostess). Sandwiches and a delicious pineapple pie with whipped cream and coffee highlighted the delicious luncheon.

—o—

Mrs. Trixie Beeson is mourning the loss of her sister, who passed on recently after a lingering illness of many months, during which time she was lovingly and faithfully cared for by Mrs. Beeson. Now that she is gone the home in Daly City seems very quiet and spacious. Mrs. Beeson is planning to spend her time at the Pedro Valley home and the Daly City home, formerly her sister's.

—o—

Sylvia and Pat Gardner, daughters of Mr. and Mrs. Russ Gardner of Brighton road underwent tonsil operations, Monday of this week at Community hospital in San Mateo and returning Tuesday morning of this week.

—o—

The Auditorium of the San Pedro school, here in Sharp Park, is being remodeled so as to add another classroom, and every effort is being made to secure a fourth teacher to relieve the overcrowded condition in the school.

Mrs Wanda Daaenbrock and daughter Lynette ef Stratton, Colorado has been visiting her brother-in-law and sister the Claude Lawrences of Pacific avenue and their adorable children. At present she is in San Bruno visiting her mother. This weekend she will meet her husband and together they will visit Washington and Oregon states enroute to their Colorado home. In honor of her sister Mrs. Lawrence entertained a few friends at tea one afternoon, serving cookies and tea. The guests were Mesdames Buck Meadows, William Corley, Lyle Davis and Russ Gardner.

—o—

Mrs. Myron Cropsey of Corvallis Oregon, a former resident of Sharp Park during the late World War at the home of her mother, ye publisher, during the two year period Mr. Cropsey was in the armed forces overseas, writes that she is preparing for winter with cans of fruit and vegetables as well as frozen foods grown in the family garden. She and Myron are taking active part in Boy Scout and cub work and enjoy the young people and their parents. Helen wishes to be remembered to her North Coatside friends.

—o—

Mrs. H. D. Hurkins and granddaughter Faith left this week for Spokane, due to the serious illness of the former's mother. During the period of her mother's absence, Mrs. Donald Craig (Esther Harkins) will take over the household duties in conjunction with being a mother to the most adorable of babies. Mrs. Craig and infant daughter have been sojourning with her parents until such time as she and small daughter can join "Don" in Bakersfield.

—o—

Lots of luck and best wishes.

Mrs. Alice E. Hasshagen of San Francisc enjoyed the weekend visiting with Mr. and Mrs. James S. Brown of Carmel Ave.

After their long visit they drove into San Francisco and enjoyed a lovely dinner at the Alexader Hamilton dining room as the guests of Mrs. Hasshagen.

★

There is no mortal truly wise and restless at once; wisdom is the repose of minds. —Lavater

VISIT EARL and DORIS AT

Cunningham's Coffee Shop

Luncheons - Dinners and

A LA CARTE ORDERS

Full course dinner after 5 P. M.
Closed Wednesday Closing Hours
8 P.M. Until Further Notice
PHONE FL - 5-3172

Graham and Johnson

Full Charge of

Auto Repairing - Body - Fender Painting

By Expert

—ALL WORK GUARANTEED—

★ ★

Marlette & Smith Corner — Fl. 5-3982

THE SAVING HABIT

The need for conserving food is most apparent. Unless we eat less some of the people in Europe may not eat at all. Therefore, it is vital that all Americans be more selective in their food buying and more careful to get the most out of the food they buy.

Adopting the saving habit in connection with food is imperative now, but it should be continued even when the world shortage has been met.

The saving habit, in fact, should be practised more all along the line. Many of the economic woes which confront families and individuals from time to time could be lessened or completely avoided through a little more thrift. Better care for one's clothes would make them last longer and ease some of the pressure on the purse. The same is true of the household furniture and the car.

In the handling of the regular paycheck greater thrift can also be exercised. Instead of spending the money as fast as it comes in a part of it—at least 5 per cent, but more, if possible—should be put into a bank account as a reserve fund. Persons who find it inconvenient to get to one of the many branch banks in California can make their deposits by mail.

There is no substitute for a little extra cash when the financial going gets rough. And the more one can learn to be saving in all economic matters the happier he'll be.

No More Venison After Wednesday

Deer season ends in all of California next Wednesday (Oct. 15) at sundown, the Associated Sportsmen of California reminded hunters today.

According to incomplete returns it promises to have resulted in the heaviest kill ever recorded in the state. A heavier concentration on the male deer herds of the Sierra Nevada Range was noted by Division of Fish and Game statisticians. The Coast Range deer, smaller but with a two-buck limit was slightly above normal in the take. But the one-buck mule deer districts are giving up the greatest toll in history.

What a man does, not what he feels, thinks, or believes, is the universal yardstick of behavior.

—Benjamin C. Leeming

ELECTRICAL WORK

★

Jobbing etc.

★

"Jim Chambers

★

Bus. Phone Flanders 5-3414
Res. Phone Mission 7-4490

Junipero Serra Hospital

COLMA, CALIFORNIA

Dr. L. A. Drees

Briggs Street Phone RAndolph 9569

Diary of Barbara, our newest operator

"First day at work . . . and I wasn't a bit nervous! I thought I would be, but the girl who is teaching me was perfectly wonderful. I practiced on a special board with one other girl and we had a lot of fun laughing about our mistakes. The work is interesting . . . and I'm paid regular wages while in training.

"I met lots of friendly girls in our comfortably-furnished lounge . . . that's where we get acquainted and enjoy refreshments during leisure periods. All the girls I've met seem to feel that being a telephone operator isn't just another job . . . they say it's a real opportunity for a girl to do helpful, important work that benefits everyone in town.

"I'll get three raises the first year, then a week's paid vacation . . . two weeks after two years. I know I'm going to love my job." . . . *We want you to enjoy your job, Barbara. You'll have the security of sickness benefits and a fine pension plan, too. And it's important work—the life of the community and of the country flows through your magic switchboard.*

New Working Dollars . . . Millions of new dollars needed to build buildings and buy new equipment to meet the public demand for more telephones and more service do not come from telephone bills. New dollars come from people who are willing to put their savings into the business. We must earn enough to attract these new working dollars.

THE Pacific Telephone AND TELEGRAPH COMPANY

1480 Burlingame Avenue — Burlingame, Calif.

Everybody gives...Everybody benefits COMMUNITY CHEST

War Dead Days to Honor Boys Who Gave Livcs on Foreign Soil

October the 10th and 11th has been designated as War Dead Days throughout the Bay Area.

Approximately 3,000 bodies are being shipped back from the South Pacific area and the first shipment will pass through the Golden Gate at noon on Friday, October 10th.

The San Mateo-Santa Clara Council of the Veterans of Foreign Wars request your cooperation in commemorating these two days in honor of these men who gave their lives on foreign soil that our American way of life might go on.

All flags should be at half-mast during both days and all church bells toll at noon of each day.

Many of the churches have signified their intention of holding special services and the radio and newspapers will carry press releases on future developments in relation to the commemorative services.

★

San Mateo J. C. Notes

San Mateo Junior College opens its home season of conference football games Saturday afternoon when Stockton jaycee invades the Peninsula. The game is set for San Mateo High School field at two o'clock.

Stockton has won one game this season defeating Marin jaysee, 14-13, and losing 7-6 to Salinas. Meanwhile San Mateo has played only one game, losing that to Santa Rosa, 20-0, at Santa Rosa.

This week Coaches Murius McFadden and Lee Bissett have worked to perfect team play and to prepare for the T-formation plays that a fast Stockton squad uses. Stockton lost the game to Salinas although driving goalward four times and limiting Salinas to 28 yards.

The San Mateo jaycee students started their Fall season by having a bonfire rally and by following thei rteam to Santa Rosa in large numbers. They look for a fine game this Snturday.

President Charles Morris has just returned from the superintendents' conference at Sncramento. He asted as chairman ef one section.

Joe Silva Leaves for Postmasters Convention

Of all things! Joe Silva is going south for a long vacation of about ten days. Where? Los Angeles. What for? National Postmasters convention beginning today, Friday. Wife going along? NO!

Joe is planning a wonderful time, going to let his mustache grow long and when he returns he will look so rough and tough, wife Jewel won't recognize her beat pal.

In spite of all the bad threats we know Joe is going to miss her a lot and the short vacation will seem much too long, for during the time he's away he'll be wondering how she's doing substituting in his place to give him this opportunity to get to gether with other postmasters and become better acquainted with Uncle Sam, his boss.

LIBRARY HOURS FOR ROCKAWAY BEACH

Monday—3 to 5 p.m.
Wednesday—3 to 5 p.m.
Friday—10 to 12 a.m.

Rockaway Quarry

ROCKAWAY BEACH, CALIF.

ROCK - SAND CEMENT and Top Soil

Phene FL - 5-3456

W. C. LASSWELL AND CO.

Morticians

6154 Mission Street

DALY CITY, CALIF.

JUniper 7-0670 and JUniper 5-0610

Obey Safety Patrols

"Obey your Safety Patrol!" a slogan which is drilled into school children, also should be carefully observed by the motorist, the California Automobile Association point out. With school now open for the fall term, slow down and help the Safety Patrols protect their schoolmates from harm.

PUMALITE

Building Blocks Make Beautiful ...Fireproof... Low Cost Homes

At a cost no greater than for a frame dwelling, you can have a modern, *beautiful* home—soundproof and fireproof—made of PUMALITE rock pumice building blocks. PUMALITE builds *for permanence*—for beauty—for economy.

Constructed on the modular system (multiples of 4 inches)

Write for full information—or visit our factory.

WESTERN PUMISTONE PRODUCTS CO.

Commercial Road—San Carlos, Calif.
Phone San Carlos 1202—P. O. Box 340

The struggle for Truth makes one strong instead of weak, resting instead of wearying one.

—Mary Baker Eddy

Be civil to all; sociable to many; familiar with few; friend to one; enemy to none.

—Benjamin Franklin

PEDRO VALLEY IMPROVEMENT ASSOC.

ENTERTAINMENT

First Friday in Month

8.30 P. M. BOLTON HALL

LEWIS C. TOMBERLIN

PLUMBING & HEATING

We Serve the Coast With Dependable Supplies and Service

ELECTRIC, GAS AND OIL APPLIANCES

MONARCH, O'KEEFE & MERRITT Electric, Gas and Coal Ranges

ELECTRIC, GAS and OIL AUTOMATIC HOT WATER HEATERS

FAIRBANKS-MORSE and WESTCO JET and SHALLOW WELL PUMPS

Service and Repair Parts For ALL Makes of Pumps

Telephone Half Moon Bay 2041
Next Door to the Bank — Main Street

HALF MOON BAY

Where to Find it in South San Francisco

Business and Professional Guide to Progressive Business and Professional Concerns

SPURI PHOTO STUDIO and Camera Shop
Specialize in Weddings, Baby Photos, Candid Camera Pictures
Family Groups
338 Grand Avenue
Phone So. San Francisco 915

GRAND FURNITURE STORE
Home Appliances - Distinctive Furniture
Upholstering and Decorating
365 Grand Ave. Phone So. S. F. 2108

COMMON'S AUTO PARTS
—Parts for All Cars—
Complete Machine Shop
915 Bay Shore Highway Phone So. S. F. 1877
Phone JUN. 4-1412

South San Francisco Tire Service
Re-Capping—Truck & Passenger TIRES
Expert Re-Capping
Complete line of New Tires
409 Bayshore Hi-way Ph. 1960

Giannotti Appliance Store
Repairing of Sewing, Washing Machines and Vacuum Cleaners
Parts for All Makes
511 Linden Ave. So. S. F. 4096

GRAND DEPARTMENT STORE
Outfitters for the Whole Family
Shop Here—Save Time and Money
• Big City Prices •
331 Grand Ave.

BABER BODY SHOP
Complete Collision Service
200 Bayshore Highway Phone So. S. F. 67
South San Francisco

DR. F. A. CIRELLI
CHIROPRACTIC HEALTH SERVICE
Electro - Physio Therapy
X-Ray - Fluoroscope
335 Grand Ave. So. S. F. 2338

RADIO CENTER
Don Matthews
★ RADIOS
★ REFRIGERATORS
★ HOME APPLIANCES
Prices You Can Afford
317 Linden Ave. So. S. F. 3511
Across from the Post Office

LOUIE'S CAMERA SHOP
Films - Supplies - Repairs
Commercial, Industrial
Photograph - Film Developing and Printing
Candid Weddings a Specialty
707 Linden Ave. So. S. F. 1197W

Mario Volonte
Authorized Dealer
De Soto - Plymouth Motor Cars
Genuine Parts - New Engines
616 Linden Ave. So. S.F. 2120

PAUL RELEI Electric
AND APPLIANCE STORE
We Repair Washing Machines, Refrigerators, Radios, Electric Motors and Appliances
We Do Electrical Wiring and Contracting
513 Linden Ave. So. S. F. 3638

Reliable Auto Service
USED CARS and TRUCKS
Bought and Sold
Our Prices are Right
901 Bayshore Blvd.
Phone So. S. F. 4101

PENINSULA AUTO SUPPLY
AUTOMOTIVE SUPPLIES
"Peninsulize Your Car"
239 Grand Avenue
Phone So. S. F. 3522

W. A. Cook & Co.
FUNERAL DIRECTORS
"Our aim is to be worthy of your friendship"
Phone So. San Francisco 370
211 Linden Avenue

Santini & Roccucci
—SHOES—
and Men's Furnishings
We are Agents for Rough Rider Slacks, Florsheim Shoes and Stetson Hats
306 Grand Ave. So. S. F. 271

Atlas Roofing Co.
Johns-Manville Applicator
All types of Roofing and Roofing Repair
Easy terms, Nothing Down, as low as $5.00 a month
703 Linden Ave. So. S.F. 1197-J

PENNEY'S
Now—More Than Ever It Pays to Shop at Penneys
South San Francisco

Milt Bronstein Music
Popular, Classic and Foreign Records Including Italian
Radios, Musical Instruments, Sehet Music
224 Grand Ave. So. S. F. 403W

KARL'S SHOE STORE
—SHOES—
FOR THE ENTIRE FAMILY
"Best For Less Always"
381 Grand Avenue
Ph. So. S. F. JUN. 8-7929

IT'S THE **STEEL BOWL**
8 - ALLEYS
Prop. Jack Major
Mgr. Russ Williams
386 Grand Ave. So. S. F. 2500

??

L and R BRAKE SERVICE
One-Day Service on Relining
Specialists in Brake Lining, Brake Adjusting, Drum Turning
Master Wheel Cylinder Reconditioning—Official Sta.
Prop. Wm. (Bill) Leis
310 Linden Ave. So. S. F. 891

Frank Pariani
BUICK, CHEVROLET and PONTIAC SPECIALIST
High Pressure Lubrication
Wheel Aligning
305 Bayshore Hiway So.S.F.1741

K & M Shoe Repair
WE REPAIR YOUR SHOES
—While You Wait—
Best Service in Town
Give Us a Trial
389 Grand Avenue

County Poundmaster Threatens to Quit Job If Not Given Help

Francis J. Wyman, the county poundmaster, threatened to quit his job for lack of help, on the heels of a complaint by Dr. Charles C. Gans, county health director, that the dog quarantine is not being enforced.

About a week ago Dr. Gans quarantined all dogs in the county. He said today that under the ban all dogs must be leashed or fenced in, on their owners' property.

But dogs are running loose all over the county, particularly in Burlingame, San Mateo and Redwood City, he said.

Enforcement of the quarantine is the responsibility of all law enforcement officials in the count, as well as the county and the city poundmasters, he said.

Penalty for dog owners breaking the law during the quarantine is up to individual judges he said.

He ordered the quarantine during National Dog Week when he discovered Mrs. Louise Horr, 665 San Bruno Ave., Brisbane, was bitten by a mad dog on Sept. 19. The dog bit other dogs, one of which has been impounded, Cans said.

Wyman appeared before the board of supervisors recently to ask for four assistants. The board said additional cars or trucks would be needed if Wyman's request were granted, and wa finally decided to refer the matter to the health department for a recommendation.

Wyman said 52 dogs had been impounded in the past week, and that four or five dogs were reported bitten each day.

He said he had so many calls night and day that he couldn't handle all of them.

He left the supervisors' chambers in the courthouse, but returned in a few minutes, saying that he had been offered a job by the state humane society in San Francisco, and that he would take it if he were not given assistance.

Thomas Hickey, supervisor of South San Francisco, snapped, "If you aren't satisfied with your job, my good man, the sooner you get out, the better. I don't like threats."

★

Two-Thirds Rule For U. N. Urged by Bar Association

Measures to halt aggressor countries by a two-thirds majority of the United Nations, "beyond the power of a minority to veto," were officially indorsed by the American Bar Association at its 70th convention.

Making international problems a special order of business, the ABA's House of Delegates reaffirmed "undivided support" of the UN but urged adoption of a majority rule which would by-pass vetoes by Russia.

Without a "ney" vote, the ABA governing group proposed UN Charter amendments which would make clear that a thwo-thirds majority of members could themselves "take effective action against aggression" when such amendments are ratified by two thirds of the UN nations.

★

"Your wife has had a strange expression on her face lately."

"Yeah, She is trying to resemble her latest photograph."

—Houston Chronicle.

Jack Anderson Favors Marshall Plan for Non-Soviet Nations

Jack Anderson, representative from the Eighth Congressional District, speaking recently at a joint meeting of the Menlo Park Lions and Rotary clubs at Bertrand's asserted:

"I don't think we can cure the cancer of poverty in Europe by pouring in money and food alone. We must help the people to help themselves.

"I would oppose, however, giving aid to countries which might soon fall within the domination of Russia, but I do have hope that the conflict between the United States and the Soviet Union may be cleared up in the United Nations," he said.

Anderson's remarks on European food relief were in answer to a question from the floor. In his main speech of the evening he discussed major legislative action at the last congressional session, including the Taft-Hartley Labor Act.

Anderson, picketed at a previous luncheon meeting of the Palo Alto Chamber of Commerce at Wilson's found no pickets at Menlo Park protesting his signing of the controversial labor bill.

"People are learning the act is not a slave labor law and that the man who carries a union card is now removed from the domination of union beads. He now has something to say about union dues and elections," Anderson said.

He said he signed the bill because he thought it was fair legislation which would equalize responsibility between management and labor.

Rockaway Cafe

AT THE BEACH
Rockaway Beach, Calif.
Steak Dinners, Chops, Delicious Hamburgers, Hot Dogs, Special luncheons and dinners can be arranged.
Dancing every Saturday night
PHONE FL - 5-3423

RABBITS
—FRIERS and ROASTERS—
Young Rabbit Meat—GOOD EATING
Friers (dressed)....55c lb. Friers (live)....35c lb.
Also Breeding Stock — White New Zealand and Flemish Gianta
LINDA VISTA RANCH
Pedro Valley, Calif. Phone Flanders 5-3432

El Camino THEATRE
San Bruno, Calif.
SUNDAY, Oct. 12 MONDAY, Oct. 13 TUESDAY, Oct. 14
"The Bachelor and the Bobby Sockser"
Gary Grant — Myrna Loy — Shirley Temple
"March of Time" — "Your Doctor 1947"
Pete Smith Specialty
★ ★ ★
WEDNESDAY thru SATURDAY, Oct. 15, 16, 17 and 18—
"Red Stallion"
Ted Donaldson — Robert Paige — Jane Darwell
"Seven Keys to Bald Pate"
Phillip Reed — Margaret Lindsay

Hallowe'en Costume DANCE
Ocean Shore Post No. 5472 V. F. W.
• •
Prizes • $25.00 DOOR PRIZE • Prizes
Saturday, November 1, 1947
• •
Music by Lew Miller
• •
Vallemar Pavilion • Admission 50c
2 Miles South of Sharp Park on Highway No. 1

Mondays & Thursdays are BUDGET DAYS!—
Shampoo Finger Wave and Rinse $1.25
REDUCTION on Cream Oil Machine and Machineless PERMANENT WAVES!

Sharp Park Beauty Shop
Old P. O. Building, County Road
—Appointment Necessary—
Telephone FLanders 5-3443

Glen Park Roofing Company

M. B. Castagnetto
Free Estimates
Bus. Ph. JUniper 5-5323
511 Vienna Street
Res. Ph. DElaware 3-7009
175 Dartmouth Street
San Francisco, Calif.

Shop for Jewelry on the Coastside!
★ ★ ★

— Two Fine Stores to Serve You —
SHARP PARK • HALF MOON BAY
THOMAS JEWELRY
Watches - Diamonds - Jewelry
★ ★ ★
Watch and Jewelry Repairing
—ALL WORK GUARANTEED—

BRUCE B. McINTYRE
Real Estate
LOANS INSURANCE
Telephone FL - 5-3813

INSURANCE
(All Coverage)
Res. Agent Glenn Falls Insurance Co.
NOTARY PUBLIC
MYRTLE BURKE
153 SAN JOSE AVENUE
Sharp Park
Phone FL - 5-3427

Closed Mondays

Other Days Open 5 a. m. And Closes 8 p. m.
Peter's Restaurant
6286 Mission Street
DALY CITY

Dawn Bakery

QUALITY - VARIETY
GOODNESS
and OVEN FRESHNESS
BUY THE BEST—WE DO
Phone 2309 427 San Mateo Avenue
San Bruno, California

Benefit Yourselves Shop In San Mateo

Jolin Furniture Co.
WINDOW SHADES
Linoleum - Congoleum Rugs
New and Used Furniture
214 B St. Phone S. M. 4-0209
SAN MATEO

LOEWE & ZWIERLEIN
DEPT. STORE
BALCONY KNITTING DEPT.
Large Selection Waste Paper Baskets and Inexpensive Unusual Gifts
317-325 B Street
SAN MATEO

Williamson-Benner
HOME FURNISHERS
1398 B STREET • SAN MATEO

POPE'S DRUG STORE
PERFUMES - STATIONERY
PRESCRIPTIONS
THIRD & B STS.
SAN MATEO

LOEWE & ZWIERLEIN
FURNITURE DEPT.
326 3rd Avenue

CHURCH SERVICES

Catholic Services

At Rockaway Beach Church every Friday from 10:45 a. m. to 11:45 a. m. religious instructions to the children by the Sisters of the Holy Family.

At Sharp Park in the Fireman's Hall, every Friday from 9:30 a. m. to 10:30 a. m. religious instruction.

At Rockaway Church, every Sunday at 10 a. m. Mass with singing and sermon by the clergy of Colma Parish.

Christian Science Churches

"Are Sin, Disease, and Death Real?" This question is the subject of the Christian Science Lesson-Sermon for Sunday, October 12. The Golden Text is taken from Psalms: "He that is our God is the God of salvation; and unto God the Lord belong the issues from death" (68:20).

Included in the sermon are the following citations:

Romans: "I beseech you therfore, brethren, by the mercies of God, that ye present your bodies a living sacrifice, holy, acceptable unto God, which is your reasonable service. And be not conformed to this world: but be ye transformed by the renewing of your mind, that ye mey prove what is that good, and acceptable, and perfect, will of God" (12: 1, 2).

"Science and Health with Key to the Scriptures" by Mary Baker Eddy: "Truth, Life, and Love are a law of annihilation to everything unlike themselves, because they declare nothing except God" (p. 243).

★

Ocean Shore Parish

The Little Brown Church by the Sea.
H. D. Harkins, Minister

Mr. and Mrs. Harold Douglas conduct morning and evening services—11 a.m. and 7:45 p.m.

While the Pastor preaches the Home Coming Sermon in Dixon, Calif.

Special music Girls Choir.

Bible School Rally Day 9:45 a.m.

Bible Study and Fellowship Hour 7:45 p.m. Wednesday.

The Radiant House of Prayer with a hearty welcome for all.

CLASSIFIED ADS

Wanted—Woman not now employed, who can work part time. Can earn $1.00 or more per hour serving Avon customers. Start now and get your customers' list for Christmas business. Write Mrs. Haasch, 236 No. Fremont Street, San Mateo, Calif. (1 t mt pd)

SUBSCRIBERS' SERVICE

For Sale—Hospital bed, apotless hair mattress and wheel chair, first class condition. Price reasonable. Phone mornings only, DElaware 3-4911.

Wanted—Man or woman to wash walls and woodwork. Phone mornings only, DElaware 3-4911.

Use Low Beam

Highway eafety demands, and the Vehicle Code, require that drivers of cars equipped with multiple-beam headlights use the low beam when an approaching vehicle is within 500 feet, the California State Automobile Assn. points out.

Sharp Park-San Bruno Bus Line Progress Reported at C of C Meet

The construction of a new city hell and civic building in San Bruno was aproved by the majority of those citizens returning questionnaires, sent out on a city-wide scale by the chamber of commerce, acording to Willis Kirkpetrick, president of the Chamber.

Results of the questionaires were discussed at a recent meeting of the chamber held in the city hell.

The majority of those surveyed also favored the following program of civic betterment:

1. General improvement of street car and railroad facilities; to include more frequent schedles for San Bruno, and elimination of grade crossings in Sa nBruno, San Mateo and Angus Aves. Also construction of a new Southern Pacific depot, in keeping with the growth of the city.

2. City-wide clean-up of vacant lots, with special attention to those in business district.

3. Construction of more pleygrounds and parks.

4. Additions to present San Bruno fire department.

Dave Kulberg, transportation committee chairman, reported progress is being made on the development of a proposed bus line between San Bruno and Sharp Park.

Merchants have agreed to subsidize the proposed line. A special meeting to discuss the matter was held on a recent Thursday at a luncheon.

★

DWINDLING ARMY

Last March 31, when the draft law was allowed to die new recruits were coming into the Army on their own accord at a rate adequate to maintain the peacetime force of 1,070,000 men.

But since then things have changed. Now the number of enlisteea is running well below the 30,000 a month necessary to hold the Army at its proper level. Already it has dropped about 100,000 below that level and is going down at the rate of 10,000 a month.

Now, in these times we can't afford to let our military strength melt away. Some means must be found of bringing more recruits in and of inducing men already in the service to stay in. Just how this can be done is not easy to determine. The present pay scale, the benefits and the opportunities for special training are greater than at any time in our history. If these are not sufficiently attractive to our youth it's difficult to see what more can be done to bring them in voluntarily.

Looking back it is now apparent that it was a mistake to abandon the draft law. Had that law been kept alive it could be invoked to bring in the needed men. But it is gone, and the likelihood of Congress passing another such measure is extermely remote at this time.

Nevertheless, with its commitments throughout the world and the volatile international situation America must face the problem of its dwindling army. And the sooner it faces that problem the better.

SHARP PARK *Activity Calendar*

North Coast County Water District—3rd Wednesday of the month at 9 p.m. in Firehouse.

Sharp Park Sanitary Board—3rd Wednesday of the month at 8 p.m. in Firehouse.

Sharp Park Volunteer Fire Department—1st and 3rd Thursday evening of the month. Third Thursday is a joint meeting with Auillary.

Sharp Park Volunteer Fire Department Auxiliary—1st Wednesday evening of the month.

Fire Commiasioners—1st and 3rd Tuesday evenigs—Firehouse.

Ocean Short Post No. 5472, Veterans of Foreign Wars—1st ano 3rd Fridays of the month—Firehouse.

Ocean Shore Post Auxiliary—1st and 3rd Fridays (same as the Post).

Coastside Sportsmen's Club—last Tuesday of the month—Firehouse.

Ladiee' Aid of Little Brown Church—1st and 3rd Tuesdays of each month. Call Mrs. H. D. Harkins, Flanders 5-3479 for place and time of day.

Sharp Park Improvement Club (SPIC, Inc.)—2nd Thursday evening of the month—Firehouse.

Vallemar Fire Department—Call Mrs. I. Boe, secretary, Flanders 5-3685.

Rockaway Beach Progressive Club—Business meeting 1st Thursday of month. Social evening 3rd Thursday of month in Rockaway Firehouse.

Pedro Valley Improvement Association—Business meeting 3rd Friday evening of the month. Social evening 1st Friday evening of the month. Both at Bolton Hall.

Rockaway Beach Women's Club—2nd and 4th Thursday, 2:30 p.m. at Rockaway schoolhouse.

San Pedro P.T.A.—4th Thursday afternoon of the month at 2:30 in schoolhouse.

P.T.A. Beby Clinic—2nd and 4th Wednesday mornings at schoolhouse.

A manufacturer sent an efficiency expert through the factory to work out improvements. After a thorough inspection, he reported.

"My only suggestion is that you bank the curve near the time clock." —Boston Transcript.

The Carolyn-Ruth Shop
(Carolyn Washburn and Ruth Derry)
• •
Ladies' Dresses - Blouses - Slacks - Nylons
Costume Jewelry - Accessories
—Featuring —
• NEW GABERDINES and JERSEYS •
• •
—Located in Sharp Park Cleaner's Building—

DICK'S CAFE
DINNERS — COCKTAILS
Otto Herling and Al Sohl
Proprietors
NEW CHEFS Bill and Ruby Serve
TASTY FOOD
"Where old and new friends meet"
County Road at Paloma avenue
Sharp Park, Calif.

FOR ALTERATIONS
STORE FIXTURES FORMICA BAR TOPS
Custom Built Cabinets, Tileboard Kitchens and Bath Rooms
— See —
HECTOR MARTIN
CONTRACTOR — LICENSED and INSURED
Pedro Valley Phone FLanders 5-3784

Phone San Bruno 39
San Bruno Pharmacy
O. H. KNOWLTON
Proprietor
601 SAN MATEO AVE.
SAN BRUNO, CALIF.

Rockaway Beach Service Station
Michael Guagliardo
UNION OIL and GAS
LUBRICATION - CAR WASHING AND POLISHING - SIMONIZING
ACCESSORIES
Telephone FL - 5-3970

SHARP PARK SEAFOOD INN
(Pete and Ida)
SPECIALIZE IN FISH DINNERS—OPEN 11 a.m. to 8:30 p.m.
—Fresh Fish by the Pound to Take Out—
San Francisco Blvd. Flander 5-3605

JANOVITZ'S
General Merchandise
SOMETHING NEW IN EVERY DEPARTMENT
—S and H Green Stamps—
Phone FL 5-3822 1107 San Francisco Blvd.
Sharp Park, California

ALEX'S BARBER and BEAUTY SHOP
•
—PERMANENT WAVING—
•
Rockaway Beach — Phone Flanders 5-3442

Girdler Glass

Hilton Way
Sharp Park, Calif.
GLASS OF ALL KINDS GLAZING
Phone FL - 5-3535

Phone FLanders 5-3641
SANDERS SHEET METAL SHOP
BLOWER, GRAVITY, FLOOR FURNACES
And WATER HEATERS
KITCHEN VENTS & FANS
ALL VARIETIES OF METAL WORK
Now located next door to Cunningham Coffee Shop . . . Sharp Park, Calif.

J. & L. MARKET
Groceries - Meats - Fruits - Vegetables
S & H GREEN STAMPS
Phone FL 5-3996 Free Delivery

Mr. and Miss Teen Age

(By Helen Plato)

I should like to devote the first part of my column to the Community Chest Drive this week. A service agency in which everyone benefits by in one way or another. Along with several other Teen Agers I'm very honored to be able to work on the drive once again this year. I found last year that the majority of the people contributed generously and I do hope that they are even more so in their contributions this year as we did not meet with our quota set. With the increase of population in this community the quota has been set even higher. It would be a wonderful thing if Sharp Park would go over the top.

In high school we have a sale of student body cards at the beginning of every semester which enables the holder to many privileges. 100 per is our goal. If we reach our goal we receive a half-day holiday. Knowing that we will receive something in return really helps the sales tremendously. Deep down inside we are more proud that our school has made 100 percent than anything. It's that thing called self-satisfaction. That's just the way it should be with the Community Chest so when your Volunteer Chest Worker knocks at your door and asks for a contribution—give, and give generously.

One would have thought that someone had died or gotten married if they had seen Babe Shannon and Emil Magrin walk into the Hangout, Sunday. What cooks, kids?? Why the Sunday clothes on Sunday? That's unusual around these parts. The opposite sex must be involved some place.

Babs Tonella has a reason to root for Jeff's Varsity this year. Pardon me, I mean one of Jef's Varsity men. . . . Did you ever hear of ex stencies dating each other? Doesn't sound possible does it? Well, there are two sensible people around here. Jackie Coudurier and Jerry Regan seen to have reported Saturday night as being a very enjoyable one. Nice going, kids.

Birthday Party Held At Castagnetto Ranch

A birthday party, including sixteen grownups and children, one of which was a baby, was held at the 30 acre ranch of M. B. Castagnetto and which is located at Black Point in Marin County.

This gala event was a celebration of the natal day of Ivan Micheletti, who was the guest of honor.

The hot meal lunch included deer steaks, lamb roast, spaghetti (lots of it), birthday cake with appropriate beverages and everyone had a wonderful time, including Ivan Micheletti (honored guest) and family, Mr. and Mrs. Frehauf and family, Mr. and Mrs. R. Burns, the host and hostess Mr. and Mrs. M. R. Castagnetto and son Michael, Jr. all of San Francisco and Jim DeMartini (Uncle Jim) the caretaker and his pal and partner at the ranch Henry Carpentier.

Ivan Micheletti is a painting contractor, conducting a flourishing business in San Francisco. The host M. B. Castagnetto is owner and operator of the Glen Park Roofing Co., doing most of the roofing here on the North Coastside. His fertile and well cultivated ranch is an ideal weekend and vacation resort and just right home when M. B. decides to retire. As to the tomatoes he raises none can compare as to size and quality. One slice from a luscious "tom" reminds one of a tender juicy steak.

★

Revel Tunes in "5th Ave." Film

Harry Revel, the famed tunesmith, wrote four songs for Roy Del Ruth's "It Happened on 5th Avenue," which the latter produced and directed for Allied Artists.

The melodies are "It's A Wonderful, Wonderful Feeling," "Speak My Heart," "You're Everything" and "That's What Christmas Means to Me."

The comedy, telling the story of a hectic winter in a New York Mansion, opens at the Fire House Theatre on Sat. 11th.

Don DeFore, Ann Harding, Charlie Ruggles, Victor Moore and Gale Storm are starred with Grant Mitchell, Edward Brophy, Edward Ryan, Jr., Cathy Carter, Alan Hale, Jr., and Dorothea Ken in supporting roles.

See Sharp Park Theatre Ad elsewhere in these columns.

Does This Fit?—A small school girl wrote this essay on "Parents".

"We got our parents when they were so old it is very hard to change their habits."

Parents, get busy; change those habits.

CAN YOU HELP?

Lt. Neely G. Turner, son of Mr. and Mrs. Ralph DeNio writes from Germany, "Mom, would you see Rev. Harkins and ask him if he can't get his church members together and collect some clothes that will fit kids from 1 to 17 years of age. Send them to me so that we will have them to distribute to the kids around here at Xmas time."

Any clothing for children that you have to contribute will be gratefully received by the Little Brown Church and may be left at the home of Rev. Harkins or at the church. DON'T DELAY. (More next week).

The devotion of thought to an honest achievement makes the achievement possible.
—Mary Baker Eddy

DAVIES VARIETY STORE

. . . a design of simple elegance, worthy to be part of your own love story. A six-piece place setting costs $22.63 (including federal tax).
Marelich's
"Jewelry of Quality"
638 SAN MATEO AVENUE
San Bruno
Phone San Bruno 4274

KIRKPATRICK'S
COMPLETE HOME BURNISHINGS
"Where QUALITY Is Higher Than PRICE"
Phone San Bruno 2822 441 San Mateo Avenue
Free Delivery SAN BRUNO, CALIFORNIA Easy Terms

FRISCO MARKET
F. LANDI
FRESH FRUITS AND VEGETABLES
Fresh Meat Fridays and Fridays
DELIVERY ONCE A DAY—4:30 P. M.
PHONE FL - 5-3484

Sharp Park Theatre
• Sharp Park Firehouse •
C. R. Bailey, Manager

Evening 6:45 and 8:45
Sunday Matinee 1:00 p.m.
Doors Open at 12:45 p.m.

SATURDAY, Oct. 11th—
PATHE NEWS
HUGGS BUNNY CARTOON

SUNDAY, Oct. 12th—
MATINEE and FREE BALLOONS AT MATINEE ONLY
NEWS REEL - CARTOON
"JOE PALOOKA CHAMP"
With Joe Lewis and other Fighters from the Ring
—also—
"WAGON WHEELS WESTWARD"

SHARP PARK GROCERY
DICK PLATE & SONS
Fancy Groceries — Delicatessen
LIQUORS - BEER - WINE
Frozen Foods - Ice Cream - Meat - Poultry
FREE DELIVERY
Open Daily, Including Sundays from 8 a. m. to 8 p. m.
Saturday 8:00 a. m. to 10:00 p. m.
COUNTY ROAD PHONE FL - 5-3422

Are Your Dogs Barking?
SEE PISANI THE SHOE DOCTOR
—GET THOSE WORN SHOES REPAIRED—
—also—
SADDLES, BRIDLES, BELTS and PURSES Made to Order
Expert Taxidermy a Specialty
M J LEATHER WORKS
MYRTLE and JOE
SHARP PARK - - - - CALIF.

MEN at WORK all along the line!

Thousands of men are at work on scores of projects throughout Northern and Central California in this company's $350,000,000 expansion program to meet the future needs of this area for electricity and gas.

Some of the major projects in this construction program are:

KERN STEAM PLANT—A new $25,620,000 steam-operated powerhouse near Bakersfield to generate 235,000 horsepower of electricity.

MIDWAY SUBSTATION—A $10,300,000 project, including a 212-mile transmission line and a switching station to bring 220,000-volt power from Sierra hydroelectric plants to the Southern San Joaquin Valley.

MORAGA SUBSTATION—A $7,200,000 substation and transmission line project to bring 250,000 additional horsepower of electricity to the power pool serving Contra Costa and Alameda Counties.

MISSION STATION—A new $6,400,000 substation and two transmission circuits to augment the power supply of the San Francisco metropolitan area.

STATION "B" STEAM PLANT, SAN FRANCISCO—A $23,700,000 project that will increase the electric generating capacity of the present plant at Hunters Point from 62,000 horsepower to 360,000 horsepower.

ELECTRA AND WEST POINT POWERHOUSES—Two new powerhouses costing $19,600,000 with a combined generating capacity of 154,000 horsepower on the Mokelumne River.

ROCK CREEK AND CRESTA POWERHOUSES—Two new hydro plants on the North Fork of the Feather costing $61,800,000 and having a combined generating capacity of 270,000 horsepower.

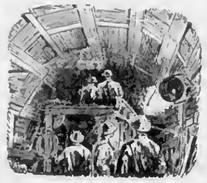

This is the biggest construction job the P. G. and E. has ever undertaken and work is being accelerated as fast as materials and manufactured electric equipment are delivered. So far we are right on schedule to have the vast job done in 1951.

45KW-1047

P·G·and·E·

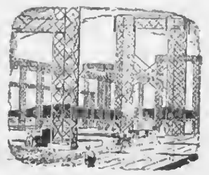

350 MILLION DOLLAR EXPANSION PROGRAM—1,000,000 ADDITIONAL ELECTRIC HORSEPOWER

SHARP PARK BREAKERS

AND FIRST TOWNSHIP NEWS

Vol. No. X—No. 45 Sharp Park, California, Friday, October 17, 1947 Price Ten Cents

Community Chest Drive Lags, $181,270 Needed in County

The San Mateo County Community Chest launched a drive for the largest budget in its history, $201,000 this week as an army of more than 2,000 volunteer workers started out on a house to house and business to business solicitation.

This year's goal represents an increase of fifteen percent over last year's which was $181,270. In its effort to obtain the larger sum, Community Chest officials have launched a comprehensive all-out publicity drive.

25,000 pamphlets, bearing the slogan "Let's All Give-Once For All 12 Agencies" and explaining the uses for the funds collected, have been mailed out. 40,000 bottle collars are being placed on all milk bottles delivered in this area.

Display cards and pictures have been set up in 32 business store windows in San Mateo and Burlingame. Banners have been hung on the main thoroughfares. 10 full time radio programs will be broadcast over KSMO, 1550, and KVSM, 1050 Special transcript announcements and short plays with outstanding Hollywood stars taking part in them, will also be aired over the same stations.

25 members of the speakers committee will deliver 32 talks before local service clubs, church groups, and chambers of commerce. Pictorial "talkie" slides will be used to illustrate these addresses.

"We have a tremendous job on our hands," stated James J. Kehoe, campaign chairman, "and we will appreciate the cooperation of those who are called upon. By giving generously, you benefit your fellow men and yourself."

Authorized solicitors for the Community Chest in all districts in the County can be identified by the workers' kits which they carry. Anyone else who may be soliciting is not authorized from the Chest headquarters.

The twelve agencies for which funds are being collected are: San Mateo County Blood Bank; Boy Scouts of America; Girl Scouts;—Burlingame - San Mateo - Hillsborough Council, Sequoia Council, Daly City-Colma Council, San Bruno-Lomita Park Council, Millbrae Council; San Mateo Preventorium; Y. M. C. A.; Peninsula Branch, Sequoia Branch; San Mateo County Catholic Service; and Council of Social Agencies.

Mrs. George Williams of Brighton Road is our local Sharp Park chairman.

★

A Double Benefit

Willingness of distillers and brewers to reduce their use of grain gives new impetus to the food-saving campaign. Many of us—and not only the teetotalers—couldn't quite see the fairness of cutting less food so that some of our fellow-Americans could drink more.

As the whisky-making industry now has 475,000,000 proof gallons on hand, described as "close to an all-time high inventory," the sacrifice on the part of either distillers or drinkers will be negligible. What we will be spared, however, is a campaign to get people to drink more in order to dispose of ever-increasing stocks. This in itself will be a gain.

Charles Luckman, chairman of the president's Citizens Food Committee, estimates that the distillers' less-grain program will save 22,500,000 bushels in nine months, this is nearly one-fourth of the amount the president has asked the country to conserve in that period. We believe the American people will do the rest.

If the net result is that Europeans eat more and Americans drink less, there will be a gain on both sides of the Atlantic.

(From Burlingame Advance)

Important Notice!

During the period of water and sewer main construction it is advisable that every home have a few buckets of water in storage to prepare for unforeseen periodical shut-offs.

A Visit to Ghost Town—Virginia City, Nevada

Visitors to the historic ghost town of Virginia City in Nevada were Mr. and Mrs. Alfred G. Kull of San Francisco.

Virginia City is in Washoe County Nevada, and lies 16 miles northeast of Carson City and 26 miles south of Reno. The remnants of a city which possesses a romantic and spectacular past. The famous Comstock Lode. $700,000,000 in gold and silver having been taken from this lode discovered in 1859. In 1874 Virginia City was the most prosperous town of its size in the world and a few years later was practically deserted.

The biggest of the workings is the famous Sutro tunnel started in 1869 and bored for eight miles into the heart of the lode.

Among the interesting buildings which are gradually falling for lack of care are the old St. Mary's of the Mountains church (steeple reaches 150 feet into the air), the old Miners Union Hall, Storey County Court House, the Bucket of Blood Saloon with its "suicide table," other famous old time saloons with spiral staircases which lead to the hotels above, the Silver Stope, an old saloon somewhat well kept, which makes one believe they are inside a mine with log and rock ceiling and walls, the historic thirty room schoolhouse, now abandoned and gradually falling down.

The town now has only a few hundred persons compared to the thousands years ago, and most of those are miners or workers who have no choice as to housing accomodations working in Reno, Carson City or cattle ranches miles away.

Along the deserted canyons and roads where hundreds of mines of the old days, now deserted can be seen the largest silver mill in the world, now abandoned, the old Bowers Mansion the latter being built in 1862 by an eccentric old miner who made a fortune from the Comstock Lode.

At Carson City, the smallest capital city in the United States the old historic printing office of Mark Twain with it's quaint old fashioned type and printing presses were viewed—truly cumbersome equipment compared with the Shop Park Breakers print shop.

The trip was a wedding anniversary celebration—thirty years of being happily married to Mrs. Kull nee Linville, taking their wedding vows in Santa Cruz on October 12, (Columbus day) 1917. They have three children, two boys, both married, and a daughter who will celebrate her 21st birthday next month.

Mr. Kull is our print shop foreman and responsible for the publication of the Sharp Park Breakers

★

Lt. Turner Writes Mom Needed Aid For German Children

Mom:

Would you see Rev. Harkins and ask him if he can't get his church members together and collect some clothes that will fit kids from 1 to 17, boys and girls alike, and send them to me so that we will have them to distribute to the kids around here at Xmas time. The need for woolen clothing by all of them bares description, especially sweaters, socks, mittens and shoes. These items are absolutely vital, both to the welfare of the kid and the running of the occupation as a whole.

It almost tears your heart out to see the shape that these kids are in. Some people pass it off by saying that "What the H— this country started the war", but if they think a little longer they would realize that it wasn't the children in this age group that had anything to do with it. And its through the education of this particular group that we can hope to make this occupation a success. Anyway, relay this on to the Rev. and then if he is at all interested let me

(Continued on page 7)

STRAIGHT FROM THE HEARTS OF THE PEOPLE

—Editorial—

The idea of the Friendship Train will, if carried out, be one of the most beautiful and worthy demonstrations of loyalty to our brothers and sisters in Europe. It will cross this nation from West to East increasing in length as it gathers the much needed supplies from all races and creeds among the people of these United States of America.

Children of Europe with lean, hungry hands are reaching out to U.S. ta help them NOW. Every hour of dealy brings starvation nearer. Hunger and want breed chaos and war. This Friendship Train will be a harbinger of love and peace.

While national and international officials fuss and feed over the Marshall Plan, we the people are free to open our hearts and act NOW.

We of this nation are prone to criticize delay due to disagreements among national and international leaders, but do we stop to look about us at the quarrels, disagreements and harsh words that darken many homes today, homes that could otherwise reflect God's sunshine if each individual there would cease to quibble over the less important things of life and learn to love more. As with inviduals so is it with nations.

Each and every individual has an important part to enact on the World Stage today, and our present role is to SHOW our love and sympathy to our less fortunate brothers and sisters by emulating the works of the Master when he fed the multitude, for did he not say, "He, who loveth not his brother whom he hath seen, how can he love God, whom he hath not seen?"

After the great feast supplied for the hungry by the Friendship Train there will be baskets and baskets remaining of gratitude, understanding and peace on earth good will to men for all to share, a rich reward for our sacrifice.

Generous giving straight from our hearts carries no taint of politics, greed or self aggrandizement. It will carry in the purpose the label, "All for one and one for all."

May the motive of the Friendship Train linger always in our hearts. May we as individuals work wholeheartedly in a volunteer effort to bring about a better understanding among those in our homes, our community, our county, our state and our nation. May we dedicate each day toward the building of a safe, secure and peaceful world. May we follow the dictates of Conscience with full speed ahead.

Right NOW, without delay, we can, metaphorically speaking, start a Friendship Train locally by answering the S.O.S. call of Lt. Neely Turner, now stationed in Germany, and whose appeal for help appears elsewhere on this page, by donating something for the needy children of Germany, innocent victims of a war torn world, youngsters whom this soldier sees daily and for whom his heart aches.

May the needed help be given NOW, straight from the hearts of the People—YOU and YOU and YOU.

★

WARNING

$20 reward for information leading to the arrest of anyone seen destroying Sharp Park theater posters. Offenders will be prosecuted by the advertising company that lease these posters. PLEASE CO-OPERATE WITH YOUR LOCAL THEATER!

PEDRO FIRE DEPT.
FL 5-3718 or FL 5-3786

Police Department
1. Harry Walters FL 5-3400
2. W. E. Cox FL 5-3775
3. Ed Young FL 5-3621

FIRE CALLS
DAY OR NIGHT
Dial Operator
FL 5-3611
or
FL 5-3636

Condensed Report of Conditions In Europe Country by Country

Christmas Packages for Overseas to be Shipped October 15

Christmas parcels for overseas personnel of our armed forces and authorized United States civilians employed overseas, who receive their mail through an APO or FPO should be mailed during the period beginning October 15, 1947, and ending November 15, 1947, the earlier the better. Parcels destined for delivery in Japan, Korea and the Islands in the Pacific should be mailed as early as possible during the period stated, preferably not later than November 1, in view of the distance involved.

Size and weight—Christmas parcels for armed forces overseas shall not exceed 70 pounds in weight or 100 inches in length and girth combined. The various services have pointed out that members of the armed forces are amply provided with food and clothing and public is urged not to include such matter in gift parcels.

Voluable articles should be registered or insured.

Perishable matter will not be accepted, and sending of fragile articles is discouraged.

Prohibited are intoxicants, inflammable materials including matches of all kinds and lighting fluids, and poison or compositions which may kill or injure another, or damage the mails, are unmailable. Cigarettes and other tobacco products are prohibited transmission for delivery through APO's in Germany, France and Austria, and also Navy numbers 913 and 963 in Germany. The transmission of parcels addressed to any overseas APO's containing penicillin is prohibited.

Preparation of boxes for overseas transmission should be stronger than containers used for parcels which do not leave our shores. It is absolutely necessary that all articles for overseas be packed in boxes of metal, wood, solid fiberboard, or strong double-faced corrugated fiberboard, testing at least 200 pounds. Each box should be securely tied with strong cord, preferably by four separate pieces, two lengthwise and two crosswise, knotted at crossings.

Christmas cards for Army personnel overseas must be sent in a sealed envelope and prepaid at the first class rate.

★

Vallemar Community Club Organizes with Sizeable Membership

The newly organized Vallemar Community Club, mentioned in this paper last week, held their first official meeting last Friday evening, October 10th, with a most promising attendance despite the stormy weather. Quite a number of new members, including several new residents of the Valley were introduced and welcomed.

Reports of the several committees showed considerable progress already attained by the Club, and more interesting reports are anticipated at the next meeting which is to be held on Monday evening, November 10th, at 8:30 p.m.

One of the highlights of the evening which received enthusiastic applause was the reading of a letter received from Mr. Ray T. Higgins, wherein he pledged his sup port and very generously offered to deed a suitable site upon which to erect a new clubhouse. In addition, Mr. Higgins has been instrumental in providing the necessary material for the erection of a bus station on the highway, at the entrance to Vallemar, for which the residents of the Valey will be truly grateful.

All Vallemar residents and property owners are eligible to become members of the club, and are most heartily urged to join. Any information regarding the activities etc., will be cheerfully provided by the secretary, Mrs. I. Boe at Flanders 5-3865.

A new survey of food conditions in Europe has been made by CARE. It is based on estimates by CARE representatives and on official figures.

In preparing the report, CARE consulted with European government officials, newspaper correspondents, and United States diplomatic representatives. The survey follows:

AUSTRIA

Food supplies are precarious. Last winter this country lived through a series of crises—the food barely lasted from one shipload to the next. By the end of July, the country was down to a three-day supply of bread grains. Only a United States shipment diverted from another destination bridged the crisis. Milk is reserved for children.

BELGIUM

The summer drought also has affected Belgium, and prospects for the coming winter are gloomy. Meat rations already have been cut, with no meat available Tuesdays and Fridays. Oil is eliminated entirely from rations this month. The coming hard winter is discussed in shops and newspaper, and people who can afford it are beginning to hoard, creating an even more severe shortage for the bulk of the people.

BRITAIN

While food in Britain is reasonable in cost and strictly rationed, it has become hardly enough to get along on. Meat now stretches to only two meals a week; powdered eggs, greatly used in Britain, may disappear entirely, leaving 1 or 2 shell eggs per person a month; restaurant supplies are being cut 25 per cent.

Due to the difficult winter and spring, dairy herds received only maintenance rations, and a further cut in milk is expected. Clothing is rationed—20 coupons for six months, beginning Oct. 1. A man's suit requires 26 coupons. There is lack of consumer goods and a severe housing shortage; coal is scarce and use of electricity and gas is restricted to certain hours of the day. Further cuts are predicted.

BULGARIA

Eastern Europe has suffered two successive years of drought. While food exports have continued, the situation for city dwellers has deteriorated. Early this spring a thaw, followed by rain, then a severe freeze, ruined the winter wheat and apricot crops. An early drought further increased the gloom about the 1947 crop outlook.

The situation has improved somewhat in recent weeks with a good corn crop. But the bread ration main staple in Bulgaria, has been cut. Meat is rationed to 200 grams a week; fats and sugar to 300 grams a month. The contents of the CARE food package would cost $60 at the legal rate.

CZECHOSLOVAKIA

Considered better off than most countries, the present drought has led to an estimated loss of 25 to 35 per cent of the grain and potato harvests. Crops in Bohemia are definitely below those of 1946. There were decreased in rations of lard and eggs from July to August—eggs now four a month.

FINLAND

The war has left Finland with about 47,000 orphans, 21,000 widows, and 50,000 invalids in a total population of 3,342,000. Milk, potatoes, and bread normally constitute the basic food of the people. But milk production is only 10 per cent of the prewar level; and the normal daily rations furnish only half the calories held to be mini

(Continued on Page Two)

REWARD
$25 Reward for information leading to arrest and conviction of anyone caught stealing materials from sewer construction job.
McGUIRE and HESTER
(Advertisement)

Sharp Park BREAKERS

FIRST TOWNSHIP NEWS
A Newspaper of General Circulation
Sharp Park, San Mateo County, California

MAUDE L. PITSCHKE Editor and Publisher.....Phone FL 5-3611
E. E. FARRELL ..... Business Manager
ALFRED C. KELL ..... Shop Superintendent
Serving Pacific Manor, Edgemar, Vallemar, Rockaway Beach and Pedro Valley.
$2.50 Per Year.....Six Months $1.50
Entered as second-class matter, November 17, 1039, at the Postoffice at Sharp Park, California, under the Act of March 3, 1879.

NATIONAL EDITORIAL ASSOCIATION 1947 Active Member

—Editorials—

TELL IT TO THE CHILDREN

Any long-range fire prevention program that is to produce maximum results must include fire instruction in the schools of America—both urban and rural.

Traffic safety has long been taught in thousands of schools. Fire safety deserves equal attention. As one authority said, "It is apparent that if safety education in the field of fire prevention had been adequately presented in the elementary schools during the past fifteen or twenty years, the loss of children's lives from this cause would be greatly reduced today."

The methods used to teach fire prevention may be of various kinds. Periods of time may be allotteed to it, or it can, in many cases, be combined with subjects which are an established part of the curriculum. Regardless of method, the main thing is that thd instruction be vivid and forceful—and really drive home the fundamentals of fire prevention in young minds.

Fire prevention study should begin in elementary schools, and consist of lessons which are easily understood by very young children. In higher grades, more advanced material may be used, including instruction in fire laws and ordinances. Finally, in university instruction, mature students may be given technical information dealing with the more complex aspects of the fire problem.

The responsibility for putting such n program into effect belongs to school authorities everywhere. It should be started now, on a national scale, as a positive and continuous effort to meet sn emergency condition.

PEDRO VALLEY NEWS

Mrs. Hector Martin, Reporter

Mr. and Mrs. Pat Hagerman recently returned to their home in San Diego after visiting relatives Mr. and Mrs. Wick Johnson here. Mrs. Hagerman is Wick's sister.

—

Victor Jory of Providence, Calif., and a star in the stage play, "Girl of the Golden West," Cameron Grant of Los Angeles, J. Howard of Monterey Park and Alexander Ludowitch of Ballet Russe, fished Monday morning of this week, taking off from the Morris Nicholls boat house at Pedro.

—

Morris Nicholls discovered suit cases of checks and guns which apparently had been a part of the loot that had been included in the robbery that took place recently at Benatar's in San Francisco.

—

Douglas Reid's birthday party, last Saturday afternoon, was held in the beach home of his parents. Douglas was seven years on that day and his friends who shared his happiness were Pat, Mike and Tommie Nolan, Wallie Fassler, Carol Small, Tony, Dorothy and Tommie Rouly, Albert, June and Patricia Kern and Donald Reid, brother of the honored guest.

—

John Nolan and son Pat are confined to their home with the flu.

—

Mr. and Mrs. Morris Nicholls are visiting their grandson in Eureka.

—

The Pedro Valley Improvement Ass'n. are holding their regular monthly business meeting today, Friday at 8:30 p.m. in the main hall at the Bolton place. The order of business will include sewage disposal, additional street lighting and a report from the building committee.

—

Mr. and Mrs. Gabriel Malaver and Emil Magrin were among the relatives at the birthday celebration for Premio Dalessio of Sharp Park. Also in the family circle were Mr. and Mrs. Carl Dalessio and baby son and Mr. and Mrs. Bob Zwick. The eats were delicious and the card game was exciting.

—

Mrs. Trixie Beeson had the misfortune to trip over her cat and in so doing injured her ankle quite seriously. She is being treated by Dr. L. A. Drees of Junipero hospital in Colma.

—

Mrs. Irene Rees, Jack Rossi and Sam Carrollo took a trip recently to Pt. Reyes. While there the trio visited Rancho Nacacio, taking along their lunch. They had a grand time.

—

Mrs. Jose LaFrance, mother of Irene Rees celebrated her seventy-fourth birthday last Sunday, Oct. 12, 1947 and was visited by Irene and other relatives at the sanitarium where she is making her home at present.

SUBSCRIBERS' SERVICE

GRADUATE NURSE available for Edgemar, Pacific Manor, Sharp Park, Vallemar, Rockaway Beach and Pedro Valley. Hourly daytime home nursing. Call Mrs. Harold Young, Flanders 5-3707, daytime only.

For Sale—6 year size crib with mattress — slightly damaged, but excellent buy at $10. Steel frame stroller collapsible, good condition, $8.00. Phone WEst 1-8882.

EDGEMAR
Building Block Co.
★ ★ ★
Concrete Blocks, Cement Coloring, White Sand
Stepping Stones and Corner Piers
★ ★ ★
Sharp Park, Calif. Phone FLanders 5-3640

More About—
Conditions in Europe

(Continued from Page One)

mum for subsistence. Unrationed foods are available only at exorbitant prices. The summer drought his made the Finnish food situation precarious, especially for the children.

FRANCE

French farmers are preparing to slaughter thousands of cattle weakened from thirst and lack of grass. The wheat crops has been called the worst since Napoleon's time and rations are being cut in half. The Government has pledged to divert more scarce grain to animal consumption, since France also is suffering from a serious meat shortage. Prices are extremely high. The average suit costs $100.

GERMANY

Germany has suffered the most damaging drought in 50 years. All crops have suffered, especially wheat crops. Relying heavily on potato crops as a replacement, there was a 25 per cent loss in this crop. The various zones are affected by the shortages in France and Britain. The French Zone, for example, has an official ration of 900 calories a day, and officials admit that the available food has often been no greater than 600 calories.

Officials say that in Hesse alone CARE food packages saved a million lives last winter.

GREECE

Relief supplements still account for 400 to 600 calories a day in the menger Greek diet. Porblems are vast—there are 100,000 orphans, 180,000 uprooted peasants, and 1,700 burned villages. Police will not allow peasants to go into the fields in villages near guerrilla territory. Crops are unharvested and cattle run wild. Reports have been sent back of cases of outright starvation.

HOLLAND

Meat rations have increased from 150 to 250 grams (8 ounces) a week because of slaughter of livestock in face of drought. Cold storage plants are stocked to capacity. Severe meat shortage predicted for coming winter. Food crop is 25 to 50 per cent below expectation; pork and poultry stocks have been heavily depleted. The milk supply is falling off and yield of butter is disappointing. Fats and oils must be imported. Coal is extremely short.

IRELAND

Ireland is plagued by the most critical food and fuel crisis since the turn of the century. Bread, butter, sugar, clothing, and other rations are skimpy. The continuous soring rains and then the snowstorms and floods delayed wheat and potato plantings and ruined Ireland's chief source of fuel—cutting and drying of peat.

ITALY

Rationed goods provide 840 calories a day, additional 410 calories available on free market. (UN estimates more available, but sets total of 1,700 calories.) Wheat harvest 50 per cent below June 15 expectations. Imports must be doubled or rations reduced further. Inflation rampant. Lira fluctuated from 20 to the dollar in 1939 to 400 a dollar in 1947. In two postwar years, cost of living up 70 per cent. From 1939 to present, food costs up 4,591 per cent; white-collar salaries up 1,600 per cent; laborer salaries up 3,750 per cent.

POLAND

Available calories decreased steadily since May—from 1,756 in May to 1,366 in August. Sixty per cent of food value comes from bread and potatoes. Serious deficit in bread grain reported for this year in latest crop survey, while potato crops have produced only 50 per cent of estimates in some areas due to drought.

ROMANIA

Romania has been a "famine" country. Drought after drought reduced its crops to the point of mass starvation. A Red Cross worker described the situation in Moldavia as "the worst catastrophe in this part of Europe in the past 50 years." The Department of Agriculture reported that among European countries suffering shortages, Romania was worst off.

(An Associated Press survey characterizes Romania as "a bright exception in Europe," and reports that it has had its best crop in 40 years and expects to be able to export nearly 2,000,000 tons of corn. Wheat production, according to the survey, is about the same, but sugar and potatoes show a marked increase.)

(From C. S. Monitor)

COSTUME DANCE
★ ★ ★
Rockaway Firehouse, Rockaway Beach
SATURDAY, OCTOBER 25, 1947
$10.00 Door Prize
—WEAR ANYTHING, BUT SOMETHING—
★ ★ ★
Benefit Rockaway Volunteer Fire Dept.

Pete and Anna's
SHARP PARK
County Road at Salada
STEAKS — CHICKEN
Dinner Parties by Appointment
Chef Extraordinary
Phone FL 5-3991

WILLIAM S. BOLTON
★ ★ ★
Licensed
REAL ESTATE BROKER
★ ★ ★
PEDRO VALLEY, Calif. Telephone Flanders 5-3744

REPAIRS on all
ELECTRICAL APPLIANCES
• Quick Guaranteed Service •
Specializing in
REFRIGERATION SERVICE
(Residential and Commercial)
San Mateo Phone 3-9598 - Sharp Park Fl. 5-3828
Standard Appliance Service
1502 So. El Camino Opposite 15th Ave.
SALES SERVICE

The GREATER CITY LUMBER CO.
San Francisco
(Since 1906)
For the Convenience of Sharp Park and All
COAST SIDE BUILDERS
You can now get Prices from and Place Orders with Our Local Agent
IN SHARP PARK
GEORGE P. ROGERS
250 Paloma Ave. — Phone FLanders 5-3451
★ ★
Main Office and Yards—1994 OAKDALE AVE., cor. Rankin St.
San Francisco 24 — Phone ATwater 2-4180

STATE THEATRE
SOUTH SAN FRANCISCO
SUNDAY, Oct. 19 MONDAY, Oct. 20 TUESDAY, Oct. 21
"MOTHER WORE TIGHTS"
Betty Grable
"BRINGING UP FATHER"
Joe Yule
★ ★ ★
WEDNESDAY, Oct. 22nd—
"SUN VALLEY SERENADE"
Sonja Henie
"Wild Bill Hickok"
★ ★ ★
THURSDAY thru SATURDAY, Oct. 23, 24 and 25—
"VARIETY GIRL"
All Star Cast
"SECOND CHANCE"
Kent Taylor

Baby Shower Honors Mrs. Irving Yorks

The rumpus room at the Nicolaysen home on Charing Cross, was the scene of a baby shower for Mrs. Irving (Betty) Yorks of Carmel avenue, Saturday evening of last week, when a host of friends gathered each with a package for the expected little one, all of which were piled high in a child's play pen in the center of the room. There were 42 packages to open and the donor of every seventh one opened received a prize, the lucky winners being Mrs. Jim Fenton, Mrs. Joe Savelli, Mrs. C. R. Brown, Mrs. Sue Hearn, Mrs. May Tollison and Mrs. Charles Forsburg.

Punch and delicious refreshments were served, some of the menfolks dropping in later in the evening for a friendly snack. They were Chris-Christman, Thomas Yurks, Irving Yorks, C. R. Brown and Bruce McIntyre.

The women, who came included Mesdames Auburn, Bachman, Wolf, Davies, McIntyre, Clisby, J. R. Brown, Fanucchi (Rose and Amelia) Stenerson, Yorks (honored guest and mother-in-law), Corley, Williams (George) Helen Sprowl and daughter Sandy, Alvina Sprowl, Yorks, Olson, Schryver, and Pitschke and Miss Martha Brown. Hostesses were Mesdames Edith Nicolaysen, Betty Christman and Violet Gay.

★

GIRL SCOUT NEWS

During Girl Scout Week, Oct. 26th to Nov. 1st, the girl are conducting a magazine drive for Veterans in hospitals and homes in California. Boxes have been placed in Janovitz's General Merchandise Store, The Frank Edwards Pharmacy and the J & L Market, where magazine donations may be dropped.

The troop are planning a big party for Halowe'en at the Firehouse, which in future will be the meeting place of the Girl Scouts. Other non member children are to be invited and 30 or 40 are expected to attend.

★

Tire Inflation Tip

When checking tire pressure it is advisable to let a little air escape before inflating, according to the California State Automobile Assn. This procedure allows any foreign matter which may be lodged in the valve core to be expelled.

New Businesses in San Bruno

Don Cunningham has opened up a new service station at El Camino Real and San Bruno avenue in San Bruno with hours from 6:30 a.m. until midnight. It's n good place to stop when out late and your car is giving you trouble or you find yourself out of gas.

The Yardage Nook carries about everything in yardage from cotton goods to rayon and woolens, including everything for the woman who sews.

The P. M. Candy Shoppe sells homemade sweets in bulk and packages.

See new ads in "Where to Find it In San Bruno" elsewhere in these columns.

LIBRARY HOURS FOR ROCKAWAY BEACH

Monday—3 to 5 p.m.
Wednesday—3 to 5 p.m.
Friday—10 to 12 a.m.

—SPORT NEWS—

Lido Landi received one of the most beautiful of trophies at the San Mateo County Championship tournament, played in San Mateo last month.

Lido is now playing at the Sharp Park Golf course for club championship, defending champion Bob Sivestri of Colma, and one of the best amateurs in the state of California. Landi already played one round last Sunday and will play every Sunday beginning at 9 a.m. and continuing every Sunday for a month

Anything worth having is never cheap. It hurts to fall down, but it strengthens us to pick ourselves up.
—L. H. Talbot

PEDRO VALLEY IMPROVEMENT ASSOC.
ENTERTAINMENT
First Friday in Month
8.30 P. M. BOLTON HALL

Rockaway Quarry
ROCKAWAY BEACH, CALIF.
ROCK - SAND
CEMENT
and Top Soil
Phone FL - 5-3456

W. C. LASSWELL
AND CO.
Mortician
6154 Mission Street
DALY CITY, CALIF.
JUniper 7-0670 and
JUniper 5-0610

PUMALITE
Building Blocks
Make Beautiful
... Fireproof ...
Low Cost Homes
At a cost no greater than for a frame dwelling, you can have a modern, *beautiful* home — soundproof and fireproof — made of PUMALITE rock pumice building blocks. PUMALITE builds for *permanence* — for beauty — for economy.
Constructed on the modular system (multiples of 4 inches)
Write for full information— or visit our factory.
WESTERN PUMISTONE PRODUCTS CO.
Commercial Road — San Carlos, Calif.
Phone San Carlos 1202 — P. O. Box 340

LEWIS C. TOMBERLIN
PLUMBING & HEATING
We Serve the Coast With Dependable Supplies and Service
ELECTRIC, GAS AND OIL APPLIANCES
MONARCH, O'KEEFE & MERRITT
Electric, Gas and Coal Ranges
ELECTRIC, GAS and OIL AUTOMATIC HOT WATER HEATERS
FAIRBANKS-MORSE and WESTCO JET and SHALLOW WELL PUMPS
Service and Repair Parts
For ALL Makes of Pumps
Telephone Half Moon Bay 2041
Next Door to the Bank — Main Street
HALF MOON BAY

Where to Find it in South San Francisco

Business and Professional Guide to Progressive Business and Professional Concerns

SPURI PHOTO STUDIO and Camera Shop
Specialize in Weddings, Baby Photos, Candid Camera Pictures
Family Groups
338 Grand Avenue
Phone So. San Francisco 915

GRAND FURNITURE STORE
Home Appliances - Distinctive Furniture
Upholstering and Decorating
365 Grand Ave. Phone So. S. F. 2108

COMMON'S AUTO PARTS
—Parts for All Cars—
Complete Machine Shop
915 Bay Shore Highway Phone So. S. F. 1877
Phone JUN. 4-1412

South San Francisco Tire Service
Re-Capping—Truck & Passenger TIRES
Expert Re-Capping
Complete line of New Tires
409 Bayshore Hi-way Ph. 1960

Giannotti Appliance Store
Repairing of Sewing, Washing Machines and Vacuum Cleaners
Parts for All Makes
511 Linden Ave. So. S. F. 4096

GRAND DEPARTMENT STORE
Outfitters for the Whole Family
Shop Here—
Save Time and Money
• Big City Prices •
331 Grand Ave.

BABER BODY SHOP
Complete Collision Service
200 Bayshore Highway Phone So. S. F. 67
South San Francisco

DR. F. A. CIRELLI
CHIROPRACTIC HEALTH SERVICE
Electro - Physio Therapy
X-Ray - Fluoroscope
335 Grand Ave. S. S. F. 2338

RADIO CENTER
Don Matthews
★ RADIOS
★ REFRIGERATORS
★ HOME APPLIANCES
Prices You Can Afford
317 Linden Ave. So. S. F. 3511
Across from the Post Office

LOUIE'S CAMERA SHOP
Films - Supplies - Repairs
Commercial, Industrial Photograph - Film Developing and Printing
Candid Weddings a Specialty
707 Linden Ave. So. S. F. 1197W

Mario Volonte
Authorized Dealer
De Soto - Plymouth Motor Cars
Genuine Parts - New Engines
616 Linden Ave. So. S.F. 2120

PAUL RELEI Electric
AND APPLIANCE STORE
We Repair Washing Machines, Refrigerators, Radios, Electric Motors and Appliances
We Do Electrical Wiring and Contracting
513 Linden Ave. So. S. F. 3638

Reliable Auto Service
USED CARS and TRUCKS
Bought and Sold
Our Prices are Right
901 Bayshore Blvd.
Phone So. S. F. 4101

PENINSULA AUTO SUPPLY
AUTOMOTIVE SUPPLIES
"Peninsulize Your Car"
239 Grand Avenue
Phone So. S. F. 3522

W. A. Cook & Co.
FUNERAL DIRECTORS
"Our aim is to be worthy of your friendship"
Phone So. San Francisco 370
211 Linden Avenue

Santini & Roccucci
—SHOES—
and Men's Furnishings
We are Agents for
Rough Rider Slacks, Florsheim Shoes and Stetson Hats
306 Grand Ave. So. S. F. 271

Atlas Roofing Co.
Johns-Manville Applicator
All types of Roofing and Roofing Repair
Easy terms, Nothing Down, as low as $5.00 a month
703 Linden Ave. So. S.F. 1197-J

PENNEY'S
Now—More Than Ever It Pays to Shop at Penneys
South San Francisco

Milt Bronstein Music
Popular, Classic and Foreign Records Including Italian
Radios, Musical Instruments, Sehet Music
224 Grand Ave. So. S. F. 403W

KARL'S SHOE STORE
—SHOES—
FOR THE ENTIRE FAMILY
"Best For Less Always"
381 Grand Avenue
Ph. So. S. F. JUN. 8-7929

IT's THE
STEEL BOWL
8 - ALLEYS
Prop. Jack Major—
Mgr. Russ Williams
386 Grand Ave. So. S. F. 2500

??

L and R BRAKE SERVICE
One-Day Service on Relining
Specialists in Brake Lining, Brake Adjusting, Drum Turning
Master & Wheel Cylinder Reconditioning—Official Sta.
Prop. Wm. (Bill) Leis
310 Linden Ave. So. S. F. 891

Frank Pariani
BUICK, CHEVROLET and PONTIAC SPECIALIST
High Pressure Lubrication
Wheel Aligning
305 Bayshore Hiway So.S.F.1741

K & M Shoe Repair
WE REPAIR YOUR SHOES
—While You Wait—
Best Service in Town
Give Us a Trial
389 Grand Avenue

Surprise, Surprise, Surprise!

Mr. and Mrs. William Brown of Rodeo, were very much surprised Sunday afternoon at the home of Mr. and Mrs. Thomas Yorks. A conibination baby shower, pound and can shower and picnic combined as something new, was held for them by Mr. and Mrs. Thomas Yorks and Mr. and Mrs. Charles Brown. Bill and Betty Brown came down with Betty's parents, thinking it was to be a dinner at the York's and were agreeably surprised.

A group of boys from San Francisco, former schoolmates of Bill at Balboa High, now attending Junior College came down to furnish the music. These boys, Steve Pistoni, accordion; Walt Stromier, Bass Fiddle; Bill (Fat) Murphy, drums; and Johnnie Ravelli, sax and clarinet, kept everyones' feet tapping in time to the music. There were some very snappy dance tunes and marches, that really kept the guests on their toes. Then in honor of the ex-service men who were there and the two navy boys still in uniform they playcd all the songs for all branches of the service. These boys have called their orchestra "The Four Naturals" and the day will come when we can say we knew them when ! ! !

The picnic lunch was served at five o'clock and consisted of potato salnd, chili beans, meat loaf, spaghetti nnd meat balls, hot dogs, potato chips, pickles and olives, and coffee, and ice cold beer. Wavermelon and cake was also served with the cake being decorated for the occasion with the saying "Welcome Little Stranger."

Something new was added in letting the prospective father help open the baby shower gifts, of which there were many.

The following were guests, all from San Francisco:

Mr. and Mrs. Bert McKinney and daughter Jean, Mr. and Mrs. Geo. Rafter and daughter Sandra and son Ronald, Mr. and Mrs. A. Rogers and son Chips, Mrs. Edwina Lutz, Mrs. Doris Combs, Richard Lutz, Frank Flaherty, Leo Brown, Bill Sylvias, Miss Bunky Moore, formerly of Sharp Park, Pete Tammaro, manager of the crohestra, Ed Torres, Joe Colochico, Miss Katherine Morri, Mr. and Mrs. Dakis, formerly of Sharp Park, Mr. and Mrs. Fred Snyder and son Glen of Richmond and Mr. and Mrs. Curtis Brown and daughter Betty Lou of San Mateo.

Sharp Park guests were Messrs. and Mesdsmes Irving Yorks and son Tommie, Frank Yorks, Gill Schryver, Bruce McIntyre, Johnnie Stack, Leo Girdler, Eddie Girdler, Charles Fosburg, James Brown, Ralph DeNio, Arvil Nicolayson, Carol Gay and daughter Marylin and son Grant also Mrs. Alvina Sprowl and daughter Sharon Ann.

Babe Shannon, Betty Clements, Marthamae Brown, Rangell Yorks, Emil Mangrin, Russell Yorks, Myron Yorks, Jerry Yorks, Ronall Young, Mrs. Helen Sprowl and daughter Sandy, Mrs. Rex Ganoe and son Neal, Mrs. Angel Stenerson, Mr. Hap Hannigan and daughter from San Francisco and Joan Elliott of Edgemar.

Bill Brown, still with another year to go of a six year enlistment in the Navy now stationed at Mare Island, and living at Rodeo with his wife and son Skip has more or less been out of gatherings of family and friends of this kind so he and Betty were very surprised and happy at finding that they were still remembered by family nnd friends, who gathered at this party in their honor and wish to extend their thanks to everyone for the muny wonderful gifts for the soon to be new baby and their paatry will really bulge with the choice cans and pounds of groceries as a result of the pound and can shower. Thanks to everyone even those who could not attend the party but sent gifts.

Congratulations Bill and Betty and good luck and everything nice that goes with the arrrival of a new son or daughter.

ANOTHER NEW BABY

A seven pound 9 ounce boy was born Tuesday morning to Mr. and Mrs. William O'Malley of Avalon Drive, arriving at Mt. Zion hospital in San Francisco. The couple did so want a boy and they are so grateful to Mr. Stork for complying with their request. In order to live up to his name, Michael John must be a true Irishman not forgettinfl a bit of blarney now and then.

Ignition System

Distributor points and ignition timing should be checked about twice a year in order to keep the car's ignition system in good condition, the California State Automobile Assn. advises. Motorists who do a great deal of driving should have this checking dona at more frequent intervals.

INSURANCE
(All Coverage)
Res: Agent Glenn Falls Insurance Co.
NOTARY PUBLIC
MYRTLE BURKE
153 SAN JOSE AVENUE
Sharp Park
Phone FL - 5-3427

Closed Mondays

Other Days Open 6 a. m. And Closes 8 p. m.
Peter's Restaurant
6286 Mission Street
DALY CITY

Rockaway Cafe

AT THE BEACH
Rockaway Beach, Calif.
Steak Dinners, Chops, Delicious Hamburgers, Hot Dogs, Special luncheons and dinners can be arranged.
Dancing every Saturday night
PHONE FL. - 5-3423

Hallowe'en Costume
DANCE
Ocean Shore Post No. 5472 V. F. W.
Prizes • $25.00 DOOR PRIZE • Prizes
Saturday, November 1, 1947
Music by Lew Miller
Vallemar Pavilion • Admission 50c
2 Miles South of Sharp Park on Highway No. 1

Shop for Jewelry on the Coastside!

— Two Fine Stores to Serve You —
SHARP PARK • HALF MOON BAY
THOMAS JEWELRY
Watches - Diamonds - Jewelry
Watch and Jewelry Repairing
—ALL WORK GUARANTEED—

Dawn Bakery

QUALITY - VARIETY
GOODNESS
and OVEN FRESHNESS
BUY THE BEST—WE DO
Phone 2309 427 San Mateo Avenue
San Bruno, California

RABBITS
—FRIERS and ROASTERS—
Young Rabbit Meat—GOOD EATING
Friers (dressed)....65c lb. Friers (live)....35c lb.
Also Breeding Stock — White New Zealand and Flemish Giants
LINDA VISTA RANCH
Pedro Valley, Calif. Phone Flanders 5-3432

El Camino THEATRE
San Bruno, Calif.
SUNDAY, Oct. 19 MONDAY, Ost. 20 TUESDAY. Oct. 21
"VARIETY GIRL"
All Star Cast
"SECOND CHANCE"
Kent Taylor — Louise Currie
★ ★ ★
WEDNESDAY thru SATURDAY, Oct. 22, 23, 24 and 25—
"SINGAPORE"
Fred MacMurray — Ava Gardner
"THE SPIRIT OF WEST POINT"
Doc Blanchard — Glen Davis

Mondays & Thursdays are BUDGET DAYS!—
Shampoo Finger Wave and Rinse $1.25
REDUCTION on Cream Oil Machine and Machineless PERMANENT WAVES!

Sharp Park Beauty Shop
Old P. O. Building, County Road
—Appointment Necessary—
Telephone FLanders 5-3443

Glen Park Roofing Company

M. B. Castagnetto
Free Estimates
Bus. Ph. JUniper 5-5323
511 Vienna Street
Res. Ph. DElaware 3-7009
175 Dartmouth Street
San Francisco, Calif.

BRUCE B. McINTYRE
Real Estate
LOANS INSURANCE
Telephone FL - 5-3813

Benefit Yourselves
Shop In San Mateo

Jolin Furniture Co.
WINDOW SHADES
Linoleum - Congoleum Rugs
New and Used Furniture
214 B St. Phone S. M. 4-0209
SAN MATEO

LOEWE & ZWIERLEIN
DEPT. STORE
BALCONY KNITTING DEPT.
Large Selection Waste Paper Baskets and Inexpensive Unusual Gifts
317-325 B Street
SAN MATEO

Williamson-Benner
HOMEFURNISHERS
139 B STREET • SAN MATEO

POPE'S
DRUG STORE
PERFUMES - STATIONERY
PRESCRIPTIONS
THIRD & B STS.
SAN MATEO

LOEWE & ZWIERLEIN
FURNITURE DEPT.
326 3rd Avenue

Where to Find it in San Bruno

A Business and Professional Guide to Progressive Business and Professional Concerns

the MAN
MEN and BOYS WEAR
Orange and Green Stamps
PHONE 4046

San Bruno Flower Salon
FLOWER DESIGNS FOR ALL OCCASIONS
FIGURINES - VASES AND PAINTINGS
WE TELEGRAPH FLOWERS
—Flowers Air Expressed— Anywhere
443 San Mateo Ave. Ph. 614-W

THE LITTLE GIFT and PLANT SHOP
UNIQUE PLANTINGS FOR DISTINCTIVE HOMES
GOLD FISH AND SUPPLIES
BEDDING PLANTS
424 SAN MATEO AVENUE

ELLINGSON'S SPORT CENTER
GUNS — AMMUNITION — FISHING TACKLE AND CAMPING EQUIPMENT — ATHLETIC EQUIPMENT — CUTLERY
Phone 2739-W 490 San Mateo Avenue

GARDEN CITY PRODUCTS CO.
NATURES GOLD FEEDS — SEEDS — INSECTICIDES
FERTILIZERS
498 San Mateo Avenue Phone San Bruno 1570
We Deliver

San Bruno Camera Shop
Photo Finishing
Photostat Copies
MOVIE RENTALS
580 SAN MATEO AVENUE
PHONE SAN BRUNO 1185

EDWARD J. NAGEL
PLUMBING AND HEATING CONTRACTOR
Plumbing Fixtures of all Makes
General and Hoyt Heaters — Western Holly Stoves
Phone San Bruno 3598-W 912 San Mateo Avenue

For Buying and Selling Real Estate in San Bruno
—See—
Lyman E. McGuffin
Jenevein at San Mateo
San Bruno - Phone 1273-W

NATION'S PAINT AND SUPPLY
Complete Line of NASON PAINTS
Varnishes and Enamels — Automotive Laquers — Enamels and Accessories
El Camino at Jenevein—Next to Shell Station Phone 1853

The YARDAGE NOOK
Featuring a Wide Selection of
COTTON GOODS
By The Yard—also
Rayon and Woolens
NOTION - NEEDLES - PINS
Thread and Handkerchiefs
"Everything for the Sewing Women"
Phone S. B. 4120-W
588 San Mateo Avenue
SAN BRUNO

MELODY LANE
San Bruno Store of Music
COMPLETE STOCK OF RECORDS POPULAR AND CLASSICAL
EMERSON - ZENITH RADIOS
EXPERT REPAIRING SERVICE
PHONE SAN BRUNO 2992-M

THE MODEL MODE
THE VERY NEWEST — THE VERY SMARTEST
Women's Coats, Suits, Dresses, Sportswear, Lingerie, Accessories
OPEN A CHARGE ACCOUNT OR BUDGET ACCOUNT
Phone San Bruno 71 509 San Mateo Avenue

CHAPMAN'S
YOUTH FASHION SHOPPE
SPECIALIZING IN INFANTS AND CHILDREN'S WEAR
605 SAN MATEO AVENUE
Phone San Bruno 4369-W

? ?

SAN BRUNO HOBBY SHOP
HOBBY SUPPLIES AND BICYCLES
BICYCLE REPAIRING
PH. 3749-M 425 SAN MATEO AVENUE

Pessano Electric
REFRIDERATION SERVICE
WASHING MACHINE REPAIRS
RADIO AND ELECTRIC
650 San Mateo Avenue
CALL SAN BRUNO 692

BROWN'S CREDIT JEWELERS
BUY WITH CONFIDENCE
458 1-8 SAN MATEO AVENUE
PHONE SAN BRUNO 3831-R

GEORGE BONALD MEN'S SHOP
EXCLUSIVE MEN'S STORE
FEATURING NATIONAL ADV. LINES
Ph. 3784-J 572 San Mateo Ave

WATCH REPAIRING
Maxwell The Watchmaker
in LEIR'S
Phone 2784-W 556 San Mateo

CINDERELLA BEAUTY SALON
PROP. FRANCIS TINKHAM
486 SAN MATEO AVENUE
PHONE SAN BRUNO 3110-J

When in San Bruno—
DROP IN AND SEE OUR
NEW STATION
For Quick, Courteous Service
Shellubrication - Tires
Batteries - Accessories
CUNNINGHAM'S SERVICE STATION
(New Shell Dealers)
El Camino Real
San Bruno Avenue
Hours 6:30 a.m. to Midnight
SAN BRUNO

SAN BRUNO TIRE SERVICE
RECAPPING - VULCANIZING
AGENCY - KELLY SPRINGFIELD TIRES
PHONE 3733 868 SAN MATEO AVE.

SAN BRUNO FURNITURE CO.
"New and Used Furniture"
364 El Camino Real
San Brano
(Opposite New Lucky Market)

? ? ?

C & W Lumber Co.
HIGH CLASS BUILDING MATERIAL
Phone San Bruno 3951
833 San Mateo Avenue

Stodick's Stationery
Greeting Card Headqaarters
Office Supplies and Gifts
GOLD STAMPING
OPPOSITE SAFEWAY 430 SAN MATEO
PHONE SAN BRUNO 1028-W

San Bruno Paint and Wallpaper Store
MORWEAR PAINTS LAST LONGER
PHONE 318
588 SAN MATEO AVENUE

ELECTRIC AND GAS APPLIANCES
RADIOS
MARELICH APPLIANCES
660 SAN MATEO AVENUE
PHONE SAN BRUNO 4274

Smallcomb MOTORS
Expert Repairing — Chevrolet Sales and Service
Budget Terms
PARTS — ACCESSORIES
601 El Camino Real, San Bruno Phone 2684

CLUB CLEANERS
COURTEOUS SERVICE
MENDING and ALTERATIONS
Phone 3116 609 San Mateo Avenue

P. M. Candy Shoppe
—Home-Made—
Chocolates and Candy
In Bulk and Packages
We Mail Anywhere
588 San Mateo Avenue

WARREN MOTOR CO.
Authorized Kaiser-Frazer Sales and Service
DELIVERIES NOW
Phone 2669 860 San Mateo Avenue

Dependable Typewriter Service
SALES - RENTALS AND REPAIRS
AUTHORIZED DEALER FOR THE NEW UNDERWOOD AND ROYAL PORTABLE TYPEWRITER - FREE PICKUP AND DELIVERY. FREE ESTIMATES.
423 San Mateo Ph. S.B. 3769-W

Jewelry of Quality
BUDDET TERMS IF DESIRED
MARELICH'S JEWELRY
SEE LARGE DISPLAY ON OTHER PAGE
638 SAN MATEO AVE. PH. S. B. 4274

Appliance Repairs
MARELICH APPLIANCES
660 SAN MATEO AVENUE
PHONE SAN BRUNO 4274

Sunmaster VENETIAN BLINDS
RUST PROOF ALUMINUM BLINDS
Made to Order
FREE ESTIMATES
Manufactured at 820 San Mateo Avenue
Phone San Bruno 53

Dutch Boy PAINTS
KELVINATOR PRODUCTS
DELTA POWER TOOLS
SPORTING GOODS
HOME WARES
Burdick's Hardware
PHONE 3844 849 SAN MATEO AVE.

THE ABOVE SAN BRUNO MERCHANTS AND PROFESSIONAL MEN ASSURE YOU OF THE MOST COURTEOUS SERVICE

SHOP IN SHARP PARK

COASTSIDE REPORTER

"Bill" Wolf, son of Mrs. Ressa Wolf of San Mateo avenue, is now operating a business of his own, the Onslow Artcrafts Ltd., located at 350 Divisadero street in San Francisco, where distinctive picture frames are featured.

—o—

Mr. and Mrs. Karre Tvedten of the Trailer Court are planning to move soon into their new home on Pacific avenue, here in Sharp ParP. The house has four rooms with porches, closets and various cozy nooks and corners. They are planning to retain the trailer for vacationing.

—o—

George Williams of Brighton Road is a patient at Mills Memorial Hospital and as we go to press we learned he was operated on for a kidney ailment. Although the condition is serious and the operation major, the outlook is favorable for a speedy recovery. Mrs. Williams reports that her husband is a wonderful patient, his greatest concern being for his wife's health and welfare during his absence.

—o—

Bob Cunningham a patient in San Mateo Community hospital, was conveyed there by his brother Earl, Tuesday evening of this week. Bob had been in ill health for some weeks and we hope he will soon recover.

—o—

After Paul Lindsay, son of Mrs. A. Nicolaysen ,was released from the navy he became a fireman in San Francisco. He is married and has two children Gary (3) and Michael Paul (6 weeks). Another son Richard Lindsay is still in the navy, his wife living in San Francisco during his absence.

—o—

Collectors for the Community Chest include Mesdames Florence Novak, Edith Nicolaysen, Violet Gay and the Teen Agers. Please cooperate with them by being courteous when they call. These women are giving their services to this worthy cause.

—o—

Mrs. Felix Fanucchi is having considerable dental work done, extracting etc. etc.

—o—

Mr. and Mrs. Henry Beckett of Sebastopol, originally from Ohio, are sojourning indefinitely with the Chet Cydrus family of Salada avenue. The Becketts are parents of Mrs. Cydrus.

—o—

Mr. and Mrs. William (Bill) Behning of Brightan Road, formerly of Duloth, Minnesota moved to their partially completed home about a month ago. They purchased six lots so as to have plenty of space for gardens and flowers. The house, a sturdy rambling type, is being built almost entirely by Mr. Behning, himself in his spare time, when not engaged on his job as an electrotype operator. Mr. Behning's parents are pioneers of Duluth and Bill's father is a businessman of Duluth and well known by E. E. Farrell, when the latter was a resident there. The two men happened to meet one day this week and were they surprised. Mrs. Behning has brought her Eastern hospitality with her and brought out cups of coffee and cake to the men of the sewer construction crew, who were working near the Behning home. The boys sure did appreciate her thoughtfulness.

—o—

Mr. and Mrs. Lester Burdick of Burdick's Hardware of San Bruno called last Sunday afternoon on the Don Longeneckers of San Pedro terrace.

—o—

Mr. and Mrs. S. M. Barraclough purchased a home at 140 San Jose avenue. Another new and welcome family added to our fast growing community, and we hope they will bo happy here.

—o—

Pvt. Manuel Quesantes of Vallemar, son of Mr. and Mrs. Rush Conroy is now stationed at Fort Ord. Manuel enlisted on his 17th birthday, the 25th of August and was transferred to his present location Sept. 7th. He is in the Engineering Corp of the Army, and has enlisted for three years.

—o—

Mr. and Mrs. J. S. Brown are in charge of the candy and soft drink stand in the firehouse. The Browns very generously offered to take on this task which is a benefit to the S. P. V. F. D.

—o—

Petitions are being circulated in favor of our new theater building. This action is necessary to convince the C. P. A. government agency that a theater is needed here. All should sign—one petition is at the firehouse.

—o—

PACIFIC MANOR NEWS
(Mrs. Hugh Agens, Reporter)

Mr. and Mrs. William B. Wright, recently purchased one of the new beautiful homes in Pacific Manor, located at 540 Johnson avenue. He is on E. P. Wilsey's staff of engineers. They like their place very much and we in turn welcome these fine people to our community.

—o—

Mr. and Mrs. Harold Douglas of Edgemar avenue enjoyed a visit from Mr. and Mrs. Ivan Michener of Martinez during the past week. Mrs. Michener is a sister of Mr. Douglas. The Douglas family formerly lived in Martinez.

—o—

Mr. and Mrs. D. A. Barty of 511 Edgemar avenue spent the past weekend in Vacaville, visiting their respective parents.

—o—

R. G. Coates, 532 Edgemar avenue has returned from a week's hunting trip. There were four in the party and the boys bagged their limit, two apiece.

VISIT EARL and DORIS AT
Cunningham's Coffee Shop

Luncheons - Dinners
and
A LA CARTE ORDERS
Full course dinner after 5 P. M.
Closed Wednesday Closing Hours
8 P.M. Until Further Notice
PHONE FL - 5-3472

More About Anderson At Miramar Hotel

(Continued from Last Week)

As many as 300 coastside citizens, county and state officials and other guests banqueted at the Miramar Hotel, Tuesday evening of last week, in honor of Congressman Jack Anderson from the 8th District.

The dinner was promoted by the Half Moon Bay Chamber of Commerce, Pillar Point Improvement Association and the Lions Club. The large crowd of enthusiastic guests proved that Jack Anderson holds the loyalty and support of a host of firends in his Congressional diterict.

Mrs. Katherine Middleton, Honorary Mayor of Princeton in a lengthy introduction paid the Congressman much credit for his fine support of the breakwater.

In his speech which followed Anderson reviewed his work on the Breakwater project from the time he first introduced the measure into the Rivers and Harbors bill, only to see it vetoed by the late President Franklin Roosevelt, up to the present bill passed by Congress and signed by President Truman, after which work was started by District U. S. Army Engineers and recently completed. The engineers, he said, made a favorable report to the office of chief engineer in Washington, D. C. The speaker read a letter, which included a very favorable report on the project and was signed by Dwight F. Johns, Colonel CS Division Engineer.

In a caucus prior to the dinner the Sharp Park Breakwater was brought to the attention of the Congressman, who said he would cooperate with us in every way. E. P. Wilsey will contact Army engineers for preliminary conference regarding this local project. Gil Schryver will outline a complete report on breakwater for this area at the meeting of the Sharp Park Improvement Club, SPIC, Inc. at its November meeting, the second Thursday meeting of the month.

About thirty-five local citizens attended this dinner meeting, also our county and state officials were well represented there. Half Moon Bay Chamber of Commerce president Lewis C. Tomberlin, as master of ceremonies presented an appropriate introductory message and then called representatives from the various civic organizations from the entire Coastside.

★

All good that ever was written, taught, or wrought comes from God and human faith in the right.
—Mary Baker Eddy

SCHOOL NEWS

Lois Montgomery, school supervisor visited school here Tuesday of this week.

Two new pupils enrolled in primary grades. They are Charles Smith and Gary Brown, both in second grade in Mrs. Drury's room. Janet and Stephanie Cyrier have returned from Illinois etato where they were sojourning with their grandparents. Janet is in third grade in Mrs. Jackosns' room and Stephanie in 1st. Eugene Smith, formerly of San Bruno is another new pupil in Mrs. Jackson's room This room has 52 pupils enrolled and the upper grade pupils now number 53. Our three teachers Marv Drury, Dolores Jackson and Bob Siebert and efficiently handling the overcrowded condition. It is hoped that when the addition room is completed that the county will be able to furnish a fourth teacher to relieve the situation.

MJ Leather Shop Agent For Doublewear Shoes

When an order is placed for Doublewear shoes at the MJ Leather Shop, it takes approfimately one week to complete the transaction.

The Doublewear Shoe company is located in Minneapolis, and a catalog of their well styled shoes may be seen at local shoe repair shop and also a sample of the fine leather used in this popular brand of footwear.

Several customers here on the North Coastside are wearing these shoes and can tesify to their durability, comfort, styla and reasonable price.

★

Oddities and sigularities of behavior may attend genius, but when they do, they are its misfortunes and blemishes.
—Sir William Temple

ELECTRICAL WORK
★
Jobbing etc.
★
"Jim Chamberr
★
Bus. Phone Flanders 5-3414
Res. Phone MIssion 7-4190

Junipero Serra Hospital
COLMA, CALIFORNIA
Dr. L. A. Drees
Briggs Street Phone RAndolph 9569

Girdler Glass

Hilton Way
Sharp Park, Calif.
GLASS OF ALL
KINDS GLAZING
Phone FL - 5-3635

Graham and Johnson
Full Charge of
Auto Repairing - Body - Fender Painting
By Expert
—ALL WORK GUARANTEED—
★ ★
Marlette & Smith Corner — Fl. 5-3982

★ ★ ★
Alma's Bakery
(NEXT DOOR TO FRANK EDWARD'S PHARMACY)
★ ★ ★
WILSON'S and MISS SAYLOR'S
CHOCOLATES and
MIXED CANDIES
★ ★ ★

CHURCH SERVICES

Catholic Services

At Rockaway Beach Church every Friday from 10:45 a. m. to 11:45 a. m. religious instructions to the children by the Sisters of the Holy Family.

At Sharp Park in the Firemen's Hall, every Friday from 9:30 a. m. to 10:30 a. m. religious instruction.

At Rockaway Church, every Sunday at 10 a. m. Mass with singing and sermon by the clergy of Colma Parish.

Christian Science Churches

"Doctrine of Antonement" is the subject of the Christian Science Lesson-Sermoon for Sunday, October 19, with the Golden Text taken from 1 Corinthians: "The preaching of the cross is to them that perish foolishness; but unto us which are saved it is the power of God' (1:18).

The following citations are included in the sermon:

Hebrewe: "Let us draw near with a true heart in full assurance of faith, having our hearts sprinkled from an evil conscience, and our bodies washed with pure water" (10:22).

"Science and Health with Key to the Scriptures" by Mary Baker Eddy: "Glory be to God, and peace to the struggling hearts! Christ hath rolled away the stone from the door of human hope and faith, and through the revelation and demonstration of life in God, hath elevated them to possible at-one-ment with the spiritual idea of man and his divine Principle, Love" (p.45).

★

Ocean Shore Parish

The Little Brown Church by the Sea.
H. D. Harkins, Minister

Morning Worship 11 a.m., Christening service for children.

Pastor Sermon Theme—The Holy Family.

Bible School 9:45 a.m., Classes for all grades.

Evening Hour of Song 7:45 p.m.

Pastor's Theme—Sun-rise in all hearts.

Bible Study and hour of prayer Wednesday, 7:45 p.m.

Card Shower

Friend and acquaintances of George Williams of Brighton Road are invited to join in a card shower for this beloved citizen, who recently underwent a serious operation at Mills Memorial Hospital. Remember to write that cheery message today. It will surely bring him a world of happiness to know that we are thinking of him, while he is away.

WARSHAWSKI'S
Dry Goods Store
at
6340 Mission Street
DALY CITY
Carries
NEARLY Everything for the
Home and Family

Wander Inn
Pedro Valley-Highway 1

Joe & Maggie
On the Beach . . .
Bathing and Fishing
. . . It's Cozy Inside
DANCING EVERY EVENING
Phone FL - 5-3787

SHARP PARK *Activity Calendar*

North Coast County Water District—3rd Wednesday of the month at 9 p.m. in Firehouse.

Sharp Park Sanitary Board—3rd Wednesday of the month at 8 p.m. in Firehouse.

Sharp Park Volunteer Fire Department—1st and 3rd Thursday evening of the month. Third Thursday is a joint meeting with Auliiary.

Sharp Park Volunteer Fire Department Auxiliary—1st Wednesday evening of the month.

Fire Commissioners—1st and 3rd Tuesday evenings—Firehouse.

Ocean Short Post No. 5472, Veterans of Foreign Wars—1st and 3rd Fridays of the month—Firehouse.

Ocean Shore Post Auxiliary—1st and 3rd Fridays (same as the Post).

Coastside Sportsmen's Club—last Tuesday of the month—Firehouse.

Ladies' Aid of Little Brown Church—1st and 3rd Tuesdays of each month. Call Mrs. H. D. Harkins, Flanders 5-3479 for place and time of day.

Sharp Park Improvement Club (SPIC, Inc.)—2nd Thursday evening of the month—Firehouse.

Valiemar Fire Department—Call Mrs. I. Bos, secretary, Flanders 5-3585.

Rockaway Beach Progressive Club—Business meeting 1st Thursday of month. Social evening 3ro Thursday of month in Rockaway Firehouse.

Pedro Valley Improvement Association—Business meeting 3rd Friday evening of the month. Social evening 1st Friday evening of the month. Both at Bolton Hall.

Rockawny Beach Women's Club—2nd and 4th Thureday, 2:30 p.m. at Rockaway schoolhouse.

San Pedro P.T.A.—4th Thursday afternoon of the month at 2:30 in schoolhouse.

P.T.A. Baby Clinic—2nd and 4th Wednesday mornings at schoolhouse.

More About— Lieut. Turner's Letter

(Continued From Page One)

know. But make sure that he knows just how vital I think this matter is, and then give him my address and he can take it from there. If he's the Christian that everyone has led me to believe then I'll be expecting to see Sharp Park well represented in the Xmas packages that I'm hoping to receive from the states.

The food rations here are very slim, to give you some idea of what I mean. The present ration for potatoes is 100 pound for the five months of winter. Potatoes are the staple food of these people and 100 pounds is about one third the minimum requirement. Such things as coffee, sugar, cream and meat are luxuries that only the very rich can afford. For example butter on the black market is two hundred and fifty marks a pound and that is just fifty marks more than the average German makes in any one month.

Lt. Neely G. Turner, 01285144
7750 Special Guard Co.
APO 751, Grohn, Germany
c/o Postmaster, New York

Editor's Note—The above letter, in part, was written to Mrs. Ralph DeNio of Brighton Road, mother of the Lieutenant.

Any suitable clothing to answer this urgent need may be left at the Little Brown Church or the parsonage across the street.

CLASSIFIED ADS

7 piece bedroom set, 5 piece dinette, Wedgewood gas stove with trash burner, antique buffet, radio console, day bed, cupboard, 1 platform rocker, kerosene Kenmore range, single cot and mattress. See them at 168 Salada avenue or phone Flanders 5-3691.

Phone San Bruno 39
San Bruno Pharmacy
O. H. KNOWLTON
Proprietor
601 SAN MATEO AVE.
SAN BRUNO, CALIF.

FRANK EDWARDS PHARMACY
Sharp Park
PRESCRIPTIONS
COSMETICS - FILMS - DRUGS
—Open Week Days 11 a.m. to 6:30 p.m.—
Sundays — 10 a.m. to 2 p.m. — Holidays
★ ★ ★
Barbasol— 8 oz. Eucalyptus
Barrak's Special 15c Shampoo 29c

SHARP PARK SEAFOOD INN
(Pete and Ida)
SPECIALIZE IN FISH DINNERS—OPEN 11 a.m. to 8:30 p.m.
—Fresh Fish by the Pound to Take Out—
San Francisco Blvd. Flander 5-3605

ALEX'S BARBER
and BEAUTY SHOP

—PERMANENT WAVING—
Rockaway Beach — Phone Flanders 5-3442

Phone FLanders 5-3641
SANDERS SHEET METAL SHOP
BLOWER, GRAVITY, FLOOR FURNACES
And WATER HEATERS
KITCHEN VENTS & FANS
ALL VARIETIES OF METAL WORK
Now located next door to Cunningham Coffee Shop . . . Sharp Park, Calif.

New Car Driving

If you have a new car, drive at the speed recommended by the manufacturers until it is properly broken in, the California State Auto Assn. advises. The average new car requires 2,000 miles of careful break-in driving.

The Carolyn-Ruth Shop
(Carolyn Washburn and Ruth Derry)
JAUNTY JUNIOR FASHIONS
—TRY OUR LAY-A-WAY PLAN—
A Small Deposit Will Reserve Any Purchase
Just Arrived—NEW SATIN SLIPS
New Sequin Jewelry
—Located in Sharp Park Cleaner's Building—
Phone Flanders 5-3809

DICK'S CAFE
DINNERS — COCKTAILS
- Otto Herling and Al Sohl -
Proprietors
NEW CHEFS Bill and Ruby Serve
TASTY FOOD
"Where old and new friends meet"
County Road at Paloma avenue
Sharp Park, Calif.

FOR ALTERATIONS
STORE FIXTURES FORMICA BAR TOPS
Custom Built Cabinets, Tileboard Kitchens and Bath Rooms
See
HECTOR MARTIN
CONTRACTOR — LICENSED and INSURED
Pedro Valley Phone FLanders 5-2784

Rockaway Beach Service Station
Michael Guagliardo
UNION OIL and GAS
LUBRICATION - CAR WASHING AND POLISHING - SIMONIZING
ACCESSORIES
Telephone FL - 5-3970

JANOVITZ'S
General Merchandise
SOMETHING NEW IN EVERY DEPARTMENT
EVERYTHING FOR XMAS SHOPPING
—S and H Green Stamps—
Phone FL 5-3822 1107 San Francisco Blvd.
Sharp Park, California

J. & L. MARKET
Groceries - Meats - Fruits - Vegetables
S & H GREEN STAMPS
Phone FL 5-3996 Free Delivery

Mr. and Miss Teen Age

(By Helen Plate)

The other day someone told Norma Dillworth that she was so corny she unhusked instead of undressed. And did you know you couldn't hang a man with a broken leg in the state of Texas? You've got to use a rope. Boy I kill myself. (don't you wish.)

That was some touch down Jerry Regan made the other day. Notice how he's carrying his arm around in a sling. Jeff could use a man like you, Jerry. Speaking of football Jeff slaughtered Menlo High School last Friday even though it was raining so hard. The bleachers were full of students drenched to the skin rooting until the finish. Some school spirit.

Marilyn and Dorothy Probst are those cute car-hops at the new Drive-in in case you didn't know. And such wonderful service. Almost as good as the food. When the local debs are out debbing nowa-days that's one place you can easily find them. But who wants to see them.

WHO THE FUNNY PAPER CHARACTERS RESEMBLE

Moon Mullins—"Beanie" Regan
Bobby Sox—Marilyn Probst
Blondie and Dagwood—Audrey Christunson and Kenny Peck
Dick Tracy—Chuckie Bohlack
Orphan Annie—Shirley McIntyre
Red Ryder—Red Perry
Smilin' Jack—Jack Regan
Sad Sack—Butch Ynung
Buzz Sawyer—Jerry Regan
Snookums—Norma Dillworth
Maggie and Jiggs—Jackie and Doc
Katzenjammer Kids — Jackie Coudurier and Jeanette Cuthbertson
Dixie Dugan—Babs Tonella
Joe Palooka—Bob Pope
Nancy and Sluggo—Frankie Gracia and Frank Mutti

★

San Mateo J. C. Notes

"Rue de Galte," the big costume ball to be given at the San Mateo Junior College this Friday evening, at Coyote Point, will feature fine music, beautiful costumes, original entertainment, free flowers for the girls, and free refreshments. The Art Club of the college is sponsoring the dance, and will apportion part of the posible porfits to a scholarship.

Astronomy students at the college recently visited the Lick observatory on top of Mt. Hamilton, and were given the use of the telescopes for observation purposes.

Saturday the college football squad wil play a conference game at Sacramento College. The Mateans were defeated 14-7. by Stockton Jaysee Saturday afternoon on the Burlingame High School field.

ROCKAWAY SCHOOL

Lorraine Petersen, reporter

The upper grades had their first class meeting of the year on Friday of last week. We elected new officers. Harold Hazen for president, Diane Disch, secretary and Lorraine Petersen, treasurer.

The class plans to have a Hallowe'en party and Mrs. Adams suggested that we make our own masks. For refreshments we are going to have ice cream, cake and candy.

The Rockaway school received Red Cross boxes and hope to fill them as soon as possible.

—

Mrs. Grace Adams is planning soon to take some of the children to an opera in San Francisco.

★

ATTENTION!

October 8, 1947

Examinatio non teh Constitution
Date—November 22, 1947
Time—9:30 a.m.
Place—Central School, Redwood City

Teachers' examination on the Constitution for those needing to qualify for renewal of credential.

PANSY JEWETT ABBOTT
County Superintendent of Schools

★

All Aboard!

The United States has its queues, too. Reports come of people waiting in line two or three hours to board the "Freedom Train," with its freight of historic documents relating to the growth of American democracy. Thousands of young and old, black and white, native and foreign-born, are pouring out to see it wherever it goes.

The board of trustees of the American Heritage Foundation, which is sponsoring the train, announces that no racial segregation of those viewing it will be permitted anywhere. Here is a useful symbol of the fact that the charters of American civil liberties and minority rights are not regarded by Americans as mere "scraps of paper." Certainly they are not so regarded by the common citizens who are flocking to see them on display.

History cannot guarantee freedom. But through the historical records of a nation's progress can be glimpsed the fact of man's unceasing quest for "liberty and justice for all." The Freedom Train has not come to stay; it must continue to move ahead full speed. And those who have glimpsed its message must move ahead likewise to larger tasks and broader achievements.

(From C. S. Monitor)

★

Real joy comes from ease or riches or from the praise of men, but from doing something worthwhile. —Sir Wilfred Grenfell

Gooseberry Pie

Gooseberry pie, Yum! Yum! Oh my!
Good cooks are challenged to give it a try;
C. R. Brown is wearing a frown
Cause, says he, "What's wrong with this town?"
Can't produce a gooseberry pie
For a poor hungry man 'bout ready to die
For gooseberry pies he boasts a contest,
And he'll be the judge, by taste, of the best.
All entries to become property of Judge Brown.

Sharp Park
Theatre
Firehouse
C. R. Bailey, Manager

Evening 6:45 and 8:45
Sunday Matinee 1:00 p.m.
Doors Open at 12:45 p.m.

SATURDAY, Oct. 18—
PATHE NEWS - LOONY TUNES CARTOON
Warner Bros. Presents
Humphrey Bogart and Lauren Bacall in
"THE BIG SLEEP"
—also—
"Brewster's Millions"
A United Artists Picture

SUNDAY, Oct. 19—
MATINEE 1 P.M.
NEWSREEL - CARTOON
Serial Chapter 1
"King of the Forest Rangers"
—also—
"Bowery Bombshell"
and
"The French Key"
WHO DONE WHAT and WHY?

FREE BALLOONS at the MATINEE ONLY

DAVIES VARIETY STORE
HAS EVERYTHING FOR XMAS
LIGHTS—All Kinds, and Extra Bulbs
TOYS, DOLLS, CLOTHING
Gifts For All The Family
Personalized XMAS CARDS
Printed To Order
Phone FLanders 5-3984 Sharp Park, California

Are Your Dogs Barking?
SEE PISANI THE SHOE DOCTOR
—GET THOSE WORN SHOES REPAIRED—
—also—
SADDLES, BRIDLES, BELTS and PURSES
Made to Order
Expert Taxidermy a Specialty
M J LEATHER WORKS
MYRTLE and JOE
SHARP PARK - - - - CALIF.

KIRKPATRICK'S
COMPLETE HOME FURNISHINGS
"Where QUALITY Is Higher Than PRICE"
Phone San Bruno 2822 441 San Mateo Avenue
Free Delivery SAN BRUNO, CALIFORNIA Easy Terms

FRISCO MARKET
F. LANDI
FRESH FRUITS AND VEGETABLES
Fresh Meat Tuesdays and Fridays
DELIVERY ONCE A DAY—4:30 P. M.
PHONE FL - 5-3484

SHARP PARK GROCERY
DICK PLATE & SONS
Fancy Groceries — Delicatessen
LIQUORS - BEER - WINE
Frozen Foods - Ice Cream - Meat - Poultry
FREE DELIVERY
Open Daily, Including Sundays from 8 a. m. to 8 p. m.
Saturday 8:00 a. m. to 10:00 p. m.
COUNTY ROAD PHONE FL - 5-3422

Exquisite Sterling
For your table

..clean, simple lines to show the lovely lustre of solid silver. A pattern as tranquil as its name. A place setting of six pieces costs $22.63 (including federal tax).

Marelich's
"Jewelry of Quality"
638 SAN MATEO AVENUE
San Bruno
Phone San Bruno 4274

5 WAYS to Get MORE LIGHT for your EYES --- for your MONEY

1 Light output from lamps can be increased as much as 30 per cent by regular cleaning of lamp shades and bowls.

2 Use the right size lamp bulb for every seeing need. One 150 watt lamp bulb gives 50% more light than THREE fifty watters.

3 Place floor lamps by chairs and davenports properly for easier seeing and better light distribution.

4 When lamp bulbs get old and turn black they drop 20% in light output. Shift such bulbs to basement, hall or closet, or buy new ones.

5 Don't read under row, bare light like this. Shade and diffuse light for easy seeing.

See Your Dealer
PACIFIC GAS and ELECTRIC COMPANY
P·G·and·E·

147W-1047

BUY LAMPS NOW TO FILL ALL EMPTY SOCKETS

SHARP PARK BREAKERS

AND FIRST TOWNSHIP NEWS

Vol. No. X—No. 46 Sharp Park, California, Friday, October 24 1947 Price Ten Cents

Golob Pledges Greater Aid to Disabled Veterans

Greater service to America's wartime disabled veteran is the goal of John L. Colob, unanimously elected national commander of the Disabled American Veterans at its 26th nation convention in Las Vegas, Nev.

A veteran of World War I, Golob served in Company A, 126th Infantry, 32nd Division (Red Arrow), as a private first class. He received a gunshot wound in the Argonne Forest during the Argonne Battle.

Would Aid Dependents

As DAV national commander, Golob's outstanding ambition is to see that House Bill 2716—the bill that would grant benefits to dependents of disabled veterans—is enacted by Congress. He will also concentrate on membership, increased employment opportunities for disabled veterans, expansion of the Veterans Administration hospital program and liberalization of benefits to widows and orphans of our war dead.

The new DAV national commander has indicated his desire and intention to dedicate his year in office in recalling to the American public its promises and obligations to America's wartime disabled.

DAV Organizer

Golob is one of the organizers of the DAV. He attended the first national convention in Detroit in 1821 and organized the Hibbing, (Minn.) Chapter No. 3; was commader of the chapter in 1921-23.

In 1938-39 Golob was Minnesota state commander and he served as national executive committeeman in 1939-40. In 1940-41 Golob was national junior vice commander and in 1946-47 he was elected national senior vice commander.

Editorial Lauds Golob

Commenting on his nomination for the DAV commandership, the Hibbing Daily Tribune recently said editorially:

"No man is better fitted for this high office. No individual has been more sympathetic to the interest of the disabled man than John Colob . . . The disabled man has always been close to him and he has made their pleas one of his chief interests in life."

Golob is married and has three children. He is in the general insurance business.

New DAV Commander

LAS VEGAS, NEV.—One of the organizers of the Disabled American Veterans shortly after World War 1, John L. Colob (above) of Hibbing, Minnesota, was unanimously chosen as DAV national commander at the organization's 26th national convention. As head of the Congressionally chartered DAV, Golob will work for the passage of the dependency allowance bill in Congress.

PEDRO FIRE DEPT.
FL 5-3718 or FL 5-3786
Police Department
1. Harry Walters FL 5-3406
2. W. E. Cox FL 5-3775
3. Ed Young FL 5-3621
FIRE CALLS
DAY OR NIGHT
Dial Operator
FL 5-3611
or
FL 5-3636

HALLOWE'EN

We doubt if there is any truth to the report that the witches are going to use rocket-propelled broomsticks this Hallowe'en. There's really no reason why they should. In years past they've always moved fast enough to get away after performing their "duties."

Whether they use the rocket type broomstick or the conventional kind, however, we sincerely hope that they (and the youngsters who help them) will confine their activities to the milder pranks on the evening of October 31. There is lots of fun to be had without damaging anybody's property or creating excessive disturbance.

Of course, a lot of strange things are bound to happen on Hallowe'en. Pumpkins with gleaming eyes and saw-toothed mouths will peer from windows, and wierd faces and forms of all imaginable descriptions are likely to pop out of any doorway without warning. Store windows will undoubtedly blossom forth with designs defying description.

Well, in spit of all these mysterious happenings the town will be just about the same on November 1 as it was the night before (except that some things may look a bit different). And all will be well again—until next Hallowe'en.

★

Co-operation Shown On Conservation of Food and Grain

With his formal food-and-grain conservation program only a few days old, Charlie Luckman, Chairman of the Citizens' Food Committee, already has achieved:

1. Promise of a 10,000,000 to 20,000,000 bushel saving in grain by the nation's distillers.
2. Agreement of the country's farm organizations to a five-point feed-saving program.
3. Increasing consumer and trade co-operation in the first week of food saving at the table.

The grain saving by distillers will be accomplished by the 60-day shutdown requested by the President, to which the entire industry is expected to agree.

At the meeting of representatives of the country's major distillers with Government authorities here, 18 of the 39 present voted for the shutdown, the remaining 21 promising to refer the matter favorably to their company directors.

Mr. Luckman anticipates full compliance, with the distillers turning over to the Government immediately all grain stocks on hand and under contract.

In obtaining this promise of co-operation, Mr. Luckman promised in return that:

1. None of the grain exported will be used for anything other than human consumption.
2. Every effort will be made to get recipient countries abroad to urge similar restrictions on their distillers.
3. In addition, other grain-supplying nations, such as Canada, will be approached on the subject and urged to impose restrictions on the use of grain in the making of liquor.

No restrictions will be imposed on distilling operations where only potatoes, sugar cane, or other substances other than grain are used.

★

"Too Fresh"

Since his major operation George Williams, a patient in Mills Memorial hospital in San Mateo, is improving rapidly and is amazing the doctors, as through it all George has maintained a normal temperature.

In a littlemore than a week George will no doubt be coming home to convalesce. Through the whole ordeal the patient has maintained his usual cheerfulness and happy smile. His doctor says, "Too fresh!"

The patient may now have visitors and will be so pleased to greet any of his North Coastside friends. Hospital visiting hours are from 2 to 4 p.m. and 7 to 8 p.m.

Halt to Communism Is Planned By The AFL

★

A bold step to prevent Communist domination of the European trade union movement is being planned by the American Federation of Labor.

In the wake of the open revival of Cominternn, the Federation's International Labor Relations Department hopes to inspire the formation of a world council of free trade unions tied to the Marshall Plan.

Irving J. Brown, European representative of the AFL believes that of an estimated 35,000,000 European trade unionists, from 20,000,000 to 25,000,000 are not Communist dominated.

If Marshall Plan aid is approved by Congress, he AFL hopes to bring together trade union leaders from the 16 European nations which have agreed to co-operate on a continental basis.

Such a conference, in the AFL view, would see the beginning of a real movement of unions independent of any political party or government. It would directly challenge the Russian-dominated World Federation of Trade Unions.

AFL observers do not minimize the relative power of the Communists in the trade union movements of France and Italy. Just returned from Italy, Mr. Brown reports, however, that opposition is mounting.

He believes it to be atill a small strength in France "Even in Italy there is a growing revolt against political dmonintion."

The AFL has kept Mr. Brown in Europe since October, 1945. On the side, he has been directing the dispesal of 600 CARE food parcels a month—literally keeping the democratic union movement in western Europe alive.

Working from Brussels, he spends 80 per cen cent of his time traveling through 15 European countries observing the labor movement and maintaining official contacts.

He firmely believes that, as a result of its European work, the AFL "is the magnetic point around which all opposition to Communism crystalizes. It is the only group which has dramatized the issue of free vs. slave labor."

The International Department of the AFL receives from 300 to 400 letters a week from all over the world. Many of them are from opposition groups within unions controlled by Communists.

As to the implementation of the Marshall Plan, so basic to this anti-Communist union movement, labor people here believe that the plan will fail if Congress ties any anti-Socialist strings to its action.

★

Girl Scouts Conduct Magazine Drive

At the Frank Edwards Pharmacy, at the Jancvitz Store and the J & L Market deposit boxes have been placed for donations of magazines for veterans in hospitals and homes in the state of California.

During Girl Scout week Oct. 26 to Nov. 1st the members of our local troop are conducting this drive and they ask the co-operation of everyone in building a pile of reading material that will entertain our veteran patients for many weeks to come.

REWARD

$25 Reward for information leading to arrest and conviction of anyone caught stealing materials from sewer construction job.

McGUIRE and HESTER
(Advertisement)

Important Notice!

During the period of water and sewer main construction it is advisable that every home have a few buckets of water in storage to prepare for unforeseen periodical shut-offs.

Ex-Newsman Diplomat Is United Nations Front Man

NAVY DAY

Navy Day on October 27 should serve to remind the American people of the necessity for maintaining strong fighting forces.

Despite the advances made in the development of atomic weapons and

guided missiles, war vessels would unquestionably play a vital part in any conflict in the foreseeable future. Tests which involved the firing of large rockets from the deck of a battleship indicate that instead of modern fleets being made obsolete by new weapons they will be altered so as to fit the pattern of rocket and atomic warfare.

Navy Day should also remind us of the great service rendered by our fighting ships and the men who sailed them in the recent world struggle. The remarkable comeback staged by our sea forces after the disaster at Pearl Harbor, the magnificent way in which they worked with the Army and the Marines in the long series of landings, the sound strategy and bold execution of the plan of battle in the naval encounters with the Japs—all these factors helped to bring us back from the brink of disaster in the Pacific and hasten the day of victory.

The American fleet was also very much in evidence in the English Channel on D-Day, and its service in guarding convoys in the Atlantic wrote another brilliant chapter in the history of our sea warriors.

Today we salute the brave men of our Navy and their valiant ships. May it never again be necessary for them to fight in defense of our country.

★

San Bruno C of C to Support Bus Line

A bus line servicing Edgemar, Pacific Manor, Sharp Park, Valemar, Rockaway Beach and Pedro Valley was brought closer to reality at the Chamber of Commerce luncheon held at the Serenade near Tanforan on El Camino Real.

Through the medium of advertising placards on the bus, San Bruno merchants will subsidize the new line which will extend direct transportation to 3,000 people on the coastside to the San Bruno business district.

Solicitations are to be made for support of the busline through the Chamber. The cost of the placards is $45 per year or $15 for four months of advertising.

Willia Kirkpatrick, president of the C. of C., pointed out the added advantages of the busline to San Bruno residents who wish to avail themselves of recreation facilities offered on the coast.

★

Major Fry Injured in Streetcar Accident

While stepping from a streetcar at 16th and Mission streets in San Francisco one day last week, Major Edward E. Fry of Pacific avenue fell and broke one of his hips. He was conveyed to Emergency hospital, where he was picked up by a Fort Miley ambulance.

The patient is resting comfortably at this military hospital and is receiving the best of care, but it may be two or three months before he will be able to leave there. In the meantime what can we do to make his days there more pleasant? We suggest cards and letters every now and then, for now is the time this neighbor needs a lift.

It is reported the streetcar from which the Major was alighting started too soon, throwing him to the pavement.

Benjamin Cohen might be called the "front man" for the United Nations

Officially, he's the Assistant Secretary-General for Public information. But behind the facade of title, he's the boss of U.N.'s press services and public relations, its radio broadcasting, its news and magazine publishing, its movie making

BENJAMIN COHEN

and its reference functions.

The busiest time of "Ben" Cohen's year is right now, when the U.N. General Assembly is meeting at Lake Success and Flushing Meadows, New York. Hordes of newspapermen and photographers, magazine writers and radio commentators, and newsreel men and private observers descend on U.N. headquarters to watch the 57-nation gathering. To serve them all is Ben Cohen's job.

With the staff of his department, Mr. Cohen moves fast to keep up with the task of informing the world. From a press conference in the morning, he may hurry to a U.N. committee session, follow that up with a meeting with non-government organization representatives and then tend to administering his department, which includes a world-girdling belt of twelve U. N. Information Centers.

When he's speaking for the United Nations, Mr. Cohen can tell the news in English, French, Spanish, Italian or Portuguese and he admits to notions of German and Russian.

Friendly and quick-smiling, Ben Cohen is a fifty-one year old ex-newspaperman who turned diplomat and rose to the rank of Chile's Ambassador to Bolivia and Venezuela.

After taking degrees at the University of Chile and at Georgetown University in Washington, he concentrated his activities on foreign affairs. He attended dozens of international conferences as interpreter and delegate, became Chief of Chile's Diplomatic Service and finally Ambassador.

Mr. Cohen began his United Nations work early in the organization's history, even before the First Session of the General Assembly met in 1945 in London. He had a major share in planning U. N.'s present information setup and at the invitation of Secretary-General Trygve Lie, he became head of the Department of Public Information in March, 1946.

★

Local Seafood Inn Robbed Last Week

A robbery took place at the Sharp Park Seafood Inn early Thursday morning of last week, the thieves prying the lock on the back door and breaking the glass panel in the door. The jute box and cash drawer were robbed and it is believed the work done by youngsters.

Parents are wise, who know where their children are at all times, for if allowed to continue, these youthful bandits will develop a talent for greater deeds of crime. It is reported that police officers have identified the youthful thieves, but no names are mentioned at this time.

Sharp Park BREAKERS

FIRST TOWNSHIP NEWS
A Newspaper of General Circulation
Sharp Park, San Mateo County, California

MAUDE L. PITSCHKE Editar and Publisher.....Phone Fl. 5-3811
E. E. FARRELL .....Business Manager
ALFRED G. KULL .....Shop Superintendent
Serving Pacific Manor, Edgemar, Vallemar, Rockaway Beach and Pedro Valley.

$2.50 Per Year.....Six Months $1.50

Entered as second-class matter, November 17, 1039, at the Postoffice at Sharp Park, California, under the Act of March 3, 1879.

NATIONAL EDITORIAL ASSOCIATION 1947 Active Member

—Editorials—

THE BOYS COME HOME

Tens of thousands of American boys are coming home from the war. But they are not coming home in the way they hoped and dreamed they would. There are no screaming sirens, no shrieking whistles, no deep-throated roar from the crowds.

The crowds are there but they are silent—silent as the boys who have come back. Loved ones watch through tear-filled eyes. The sorrow of war is felt keenly once again. But there is a satisfaction in having the mortal remains of brothers, sons and husbands back on American soil.

America pays tribute to these fallen heroes. Impressive services are held. Eulogies eloquent and simple are spoken. Heads bow in reverent remembrance of these fine men who died in war that others might live in peace.

All this is very fitting. But let us not forget that ceremonies and words do not pay the debt we owe them. Nor do they pay any part of the debt. We can square our accounts with them in some degree of liberty and justice for which they fought, through providing adequate help for their widows and children, through giving their hospitalized buddies the care and friendly attention they need.

The boys are coming home. Their task is done. Ours is just beginning. Let us not fail them.

THE FRIENDSHIP TRAIN

While opinion varies as to the exact means to conserve food for shipment abroad, there seems general agreement that interim help to some extent must be rendered until action can be taken on the merits of the Marshall Plan to halt the encroachment of Communism in Western Europe.

If Americans are called upan to make sacrifices for the benefit of Europeans, however, the beneficiaries should know about it.

Last year, the several million tons of food we sent to Europe were unloaded unostentiously and accepted by Europeans as a matter of course. The Soviets, on the other hand, ballyhooed their one small shipment of wheat to France to a faretheewell. Actually, the grain was paid for by the French government. But when the Russian ships docked at Marseilles, flags flew, bands played and a holidy was declared to celebrate Soviet generosity.

Columnist Drew Pearson, in an open letter to the Citizens Food Committee, suggests that America's genuine sacrifice be made by running a "Friendship Train" across the United States, from California to the East Coast, collecting food as it goes. This visible gesture of the generosity of America, Pearson declared, would more than offset the cooked-up fanfare of Communist leaders of Europe.

There is a lot to be said of Mr. Pearson's idea, ar any idea that carries the message to Europeans that the help they're receiving emanates from the U.S.A.—not the U.S.S.R. Far a Nation that has made selling soap a fine art, we've been curiously inept so far as selling to the world the thing that is clasest ta our hearts—our democratic way of life.

Shell Service Station

★ ★

Everybody gives... Everybody benefits COMMUNITY CHEST

★ ★

GENE & GEORGE

Phone FLanders 5-3980

EDGEMAR Building Block Co.

★ ★ ★

Concrete Blocks, Cement, White Sand

Stepping Stones and Corner Piers

★ ★ ★

Sharp Park, Calif. Phone FLanders 5-3640

All Urged to Give What They Can Afford To Chest Drive

Officials of San Mateo County's 1947 Community Chest drive say that a great many persons do not seem ta realize that their contributions to the chest are intended to meet the needs of a dozen different charitable and character-building agencies.

Speaking frankly, they say that some folks are making mighty small contributions, apparently in the belief thut the chest is a single charitable organization.

"This, of course, is not the case. The chest is actually a money-saving operation intended to eliminate duplication of expense and effort in making separate fund drives for each of the worthy charities and other agencies which are allied together in the chest," said James J. Kehoe, County Campaign Chairman.

When a friendly volunteer worker for the chest comes ao your door or office, he or she is carrying aut the intention of the chest to relieve you from the pleas of a dozen different solicitors," cantinued Kehoa.

Mrs. George Wiliams, District chairman, Sharp Park said, "Those who are giving of their own time and money to make the 1947 Community Chest a success are asking that everyone remember that the chest is a unification of what otherwise would be many calls upon the public generosity."

"They ask for a really generous response in order to meet the minimum needs of the agencies the chest is representing," continued Mrs. Williams.

The Community Chest of San Mateo County supports the following organizations:

San Mateo County Blood Bank
Boy Scouts of America
Girl Scouts—Burlingame, San Mateo, Hillsborough Council. Sequoia Council; Daly City-Colma Councila, San Bruno-Iomita Park Council; Millbrae Council.
San Mateo Preventoriom
Y.M.C.A., Peninsula Brsnch
Y.M.C.A., Sequoia Branch
San Mateo County Catholic Social Service
Council of Social Agencies.

★

Seventeenth District C.C.P.T. Convened at Half Moon Bay Hi

The Seventeenth District C.C.P.T. convened on Thursday, October 16th, at the Half Moon Bay Union High school, Kelly avenue in Half Moon Bay for a full day session with Mrs. M. C. Strohmeier of San Mateo presiding.

Homemaking and family hobby displays in all their various phases were presented by that department with Mrs. Oscar Larson of Menlo Park, Director of Home Service, in charge of the program.

Mrs. B. D. Ralston of Woodside, State Dircetor of home service and Sixth vice-president of the state, was the guest sneaker, choosing as her topic "Building Firm Foundations in the Home."

Mr. Bert Werder, fire warden of San Matso County gave a talk on the Butano forest.

During the afternoon session a musical program arranged by th faculty was presented with student participation.

All attending brought lunches, cup and spoan; the coffee served by the Half Moon Bay Union High school unit.

Registrstion began at 9:30 a.m. with the 'call to order' at 10 a.m.

★

San Mateo J. C. Notes

"Holiday," comedy by Phillip Barry, has been selected as the term play to be given by the San Mateo Junior College Nov 20, 21, and 22. Miss Ada Beveridge will be the director while Sam Rolph will ndvise the technical production.

Preparing for its big game with San Francisco JC on the Burlingame High School field Saturday afternoon, San Mateo JC will have a dinner rally at Coyote Point this Thursday evening. Game time Saturday is two o'clock. Last Saturday the Mateans were beaten at Sacramento College, 13-0.

Paul Speegle, San Francisco Chronicle columnist, entertained the college student body at the recent assemblv.

Forty men have reported for Fall basketball practice with Coach Ray Baldev in charge.

Monday evening the Community Hall program open to the nublic at the Baldwin campus will feaure slides and movies of Death Valev and the Mojave Desert area. Professor Conte of the College of the Pacific will be the speaker. His talk starts at 7:30. There is no admission charge.

COSTUME DANCE

★ ★ ★

Rockaway Firehouse, Rockaway Beach

SATURDAY, OCTOBER 25, 1947

$10.00 Door Prize

—WEAR ANYTHING, BUT SOMETHING—

★ ★ ★

Benefit Rockaway Volunteer Fire Dept.

Pete and Anna's

SHARP PARK
County Road at Salada
STEAKS — CHICKEN
Dinner Parties by Appointment
Chef Extraordinary
Phone FL 5-3991

WILLIAM S. BOLTON

★ ★ ★

Licensed

REAL ESTATE BROKER

★ ★ ★

PEDRO VALLEY, Calif. Telephone Flanders 5-3744

REPAIRS on all **ELECTRICAL APPLIANCES**

• Quick Guaranteed Service •

Specializing in

REFRIGERATION SERVICE

(Residential and Commercial)

San Mateo Phone 3-9598 - Sharp Park Fl. 5-3828

Standard Appliance Service

1502 So. El Camino Opposite 15th Ave.

SALES SERVICE

The GREATER CITY LUMBER CO.

San Francisco

(Since 1906)

For the Convenience of Sharp Park and All

COAST SIDE BUILDERS

You can now get Prices from and Place Orders with Our Local Agent

IN SHARP PARK

GEORGE P. ROGERS

250 Paloma Ave. — Phone FLanders 5-3451

★ ★

Main Office and Yards—1994 OAKDALE AVE., cor. Rankin St.

San Francisco 24 — Phone ATwater 2-4180

STATE THEATRE

SOUTH SAN FRANCISCO

SUNDAY, Oct. 26 MONDAY, Oct. 27 TUESDAY, Oct. 28

"VARIETY GIRL"

All Star Cast

"SECOND CHANCE"

Kent Taylor — Louise Currie

★ ★ ★

WEDNESDAY, Oct. 29th—

"WILD BILL HICKOK RIDES"

Constance Bennett

"SUN VALLEY SERENADE"

Sanja Henie — John Payne

★ ★ ★

THURSDAY thru SATURDAY, Oct. 30, 31 and Nov. 1—

"RED STALLION"

Ted Donaldson — Robert Paige — Jane Darwell

"NEWS HOUNDS"

Leo Garsey

You and a Free Press

"Your newspaper serves freedom by serving you."

This is the theme of National Newspaper Week which is being observed from October 1 to 8. It is a timely theme, for at this very moment the struggle for world freedom, as well as world peace, is being highlighted in the halls of the United Nations Assembly.

A free press and a free people are synonymous. Neither can be free independently of the other. Dictators have long recognized that fact. Hitler and Mussolini first had to gain cotnrol of the press before they could control the people.

Today we find in such countries as Russia and her satelites, in Spain, in Argentina and in some other nations where the press is not free, it is used to promote the political interests of the controlling minorities rather than for the benefit of the masses. In those countries the people are not free to speak their minds, to openly support a cause or to oppose it according to their convictions, to criticize the government or to publicly take n stand against the men in power.

The American press is n free press. The American people are a free people. But that freedom must never be taken for granted.

Governor Warren recently declared that for "aver a century and a half, our newspapers have consistently fought oppression, injustice and corruption in every form."

And that's just what they will coatinue to do, for only in this way can they do their part in preserving a free press and a free people.

Catholic Church

Are you, too, shocked at blasphemy?

The name of God? When you hear it used blasphemously, irreverently, or even carelessly—as you so often do—in books and magazines, from the lips of whisky-soaked tramps and af pretty little debutantes—do you not feel that something should be done about it?

The Catholic Church felt so some six hundred and fifty years ago. Hot it did more than feel—it acted; and from that day to this the Holy Name Society has been growing and spreading so that now there is scarcely a Catholic church which does not have a goodly-sized membership of its own.

In this country alone there are more than 2,000,000 Holy Name men. Think of it! Two million votes might swing a national election. Two million voices could have a tremendous effect on Congress.

But the Holy Name Society has nothing to do with elections or lobbying. It is purely a religious body; two million men—some Democrats, some Republicans, some neither—but all with one dominant purpose: to promote reverence for the Sacred Name of Christ and to make that name better known and loved everywhere. The pledge of the Holy Name Society includes also allegiance to God and country; and no man who keeps his pledge can be an unworthy Christian, or aught but a loyal American citizen.

Therefore, when the purpose of the Holy Name Society is understood, it must, we think, win the endorsement of every true American, of every man who abhors loose speech, of every Christian who cannot possibly misunderstand or misinterpret the simple, straightforward Commandment of God: "Thou shalt not take the Name of the Lord, thy God in vain."

There is n sound reason behind every Catholic doctrine and devotion.

If it's anything Catholic, ask a Catholic!

(From the National Council of Catholic men).

Flourishing Falsehoods

Three thriving fallacies that plague American business wers acored at the convention of the National Association af Foremen in Los Angeles recently, by economist DeLoss Walker.

Number one: Wealth is concentrsted in the hands of a few.

Wealth is not money, Walker pointed out but material things—homes, automobile, bathtubs and food. And it is obvious that a few people do not own and live in all our houses, drive all our autos, bathe in all our tubs, nor eat all our food.

Number two: Canfiscation of large enterprises would put everyone on easy street.

But actually, if total holdings of all those with incomes exceeding $100,000 a year were divided among the rest of the population, each person would receive only about $136.

Number three: Management and ownership receive tao large a share of businessprofits.

The plain truth is that the great bulk of business receipts are paid out in wages—in many industries, notably coal mining, as much as 99 per cent.

When such facts are generally known it is inconceivable that the American system will be abandoned. How, then, can business effectively counteract its detractors?

Many speakers and deelgates at the Foremen's convention believed that management needed to correct a careless attitude. "Management must recover the human touch." Charles A. McKeand, Merchants & Manufacturer Association official, declared. "We must throw away our stuffed shirts, stop trying to be impressive, quit playing with buzzers on the desk and remember what it feels like to carry a lunch pail."

The lessening of personal contact, personal pride in the personal knawledge of the business—inevitable by-products of mass production—undoubtedly have created a fertile field for anti-business propagandists. It is encouraging to note that management recognizes the problem and is prepared tn cope with it.

U. S. Robot Planes Speed Faster than Flight of Sound

United States navy ram-jet engine tests have recorded speeds in excess of 1400 miles an hour, officials who could not be named acknowledged in commenting on British etsimates one of their engines reached 900 miles an hour in a drop test.

If the British plane represents their highest achievement to date they are behind both the navy and the national advisory committee for aeronautics, which now has under way an extensive drop test program with ram jet engines, with speeds expected to reach up to 2000 miles an hour.

(The Detroit News in a copyrighted story by Staff Writer Robert S. Ball said a high government afficial disclased American robot rocket planes have crashed the sonic barrier at blistering speeds in the neighborhood of 1700 miles an hour.)

In its only test thus far, using the least powerful of the several sizes of ram-jet engines built or designed for the purpose, the NACA hit a measured speed of nearly one and one-half times the speed of sound, or just over 1000 miles an hour.

Another test with a somewhat more powerful modification of the same engine is scheduled shortly at its testing station north of the Virginin Capes, with an expected speed of 1200 miles an hour.

Consumer Credit—Danger Ahead

On November 1, another brake on American inflation ends. At that time, the Government's authority to restrict installment buying terminates. During tch war, in order to control prices, the Federal Reserve Board was given power to regulate installment credit. When the war ended and Federal controls und on goods were discarded, the board voluntarily loosened its restrictions on installment buying, but urged Congress to permit continued control in the reduced degree.

Congress divided on the matter. The Senate was willing to continue controls until January. The House wanted to end at once. The result was a compromise, ending controls November 1.

Overextended instalment buying in the past has been a big factor in giving the United States violent ups and downs in the business cycle. One reason the 1929-33 depression was severe and protracted was the top-heavy burden of instalment debt.

With a big inflationary boom now under way, advocates of continued Federal restrictions argued however, that Federal controls prevented private enterprise from being free enterprise, restricted sales, discriminated against the little man, and that the sooner the Government ceased interference with private business the better. The second view prevailed.

Though bankers have been showing considerable concern over the credit situation, it is anybody's guess how far installment buying will actually soar when restrictions are removed.

At Atlantic City, C. W. Bailey, President of the American Bankers Association, warned that the overexpansion of consumer credit is the "greatest potential danger" ahead for banks.

Recently the Institute of Life Insurance declared that Americans are going into debt faster than at any previous time in history.

U.N. Facts and Facts . . . . . BYELORUSSIA

The Byelorussian Soviet Socialist Republic is 49,022 square miles in area and has a population of 4,467,976. Largely agricultural, her principal crops are flax, grain and potatoes. The country suffered severely as a result af the war. Byelorussia is situated at the western edge of the Soviet Union, bordering the Ukrainian S.S.R. in the south, the Latvian and Lithuanian Soviet Republics in the north and Poland in the west. Her capital is Minsk. Byelorussia is represented by Kuzma V. Kiselev in its sessions. The flag of Byelorussia is red with a gold hammer and sickle emblem in the left hand corner, beneath which aa inscribed the initials of the country's name.

Never return evil for evil; and above all, do not facy that you have been wronged when you have not been.

—Mary Baker Eddy

How desert winds help speed your voice across country

Above the desert floor we sometimes use wind-driven generators to supply power for long distance amplifying stations miles away from electric lines. When the wind dies, gasoline motors take over to charge the batteries at these repeater stations that give a "boost" to your voice as it journeys with the speed of light across the country.

"Here is your party" is the phrase our long distance operators are using more often these days. For calls East are going through faster now. To give complete service to the many new telephones we're adding, we must build more "speech highways"—all parts of the telephone system must grow.

Once again, we want you to use our long distance facilities when you wish . . . as often as you wish. At some switchboards during busiest hours, there may still be a delay. But we're doing many things to make long distance service . . . and all telephone service . . . better than ever before.

It takes new Working Dollars . . . millions of them . . . to build buildings and buy equipment needed to meet the demand for more service. They do not come from telephone bills. But from

people who put their savings into the business. And to get new working dollars we must sell our services at fair prices which allow us to pay reasonably for the use of their savings.

THE Pacific Telephone AND TELEGRAPH COMPANY

1480 Burlingame Avenue — Burlingame, Calif.

Everybody gives... Everybody benefits COMMUNITY CHEST

Junipero Serra Hospital

COLMA, CALIFORNIA

Dr. L. A. Drees

Briggs Street Phone RAndolph 9569

Let CHEVROLET Super Service INSPECT YOUR BRAKES

Brakes are just as much a working mechanism as the motor in your Chevrolet. Numerous pieces are subject to every day, normal wear—plus the grit and abrasives which they pick up that accent this wear. Have them checked, inspected and adjusted regularly. Our expert Chevrolet mechanics have the "know how." And prontol you'll be back on the street, ready for traffic signals and the sure, swift steps that eliminate unnecessary hazards.

Take Advantage of Our Special Major Brake Adjustment

HAVE YOUR CAR CHECKED NOW FOR WINTER DRIVING—GET YOUR SERVICE AT SMALLCOMB'S

BRING IT BACK TO CHEVROLET!
FOR SERVICE • PARTS • ACCESSORIES

SMALLCOMBS

601 EL CAMINO REAL SAN BRUNO

CHEVROLET
For Complete Service
Telephone 2684

Dr. Gans Extends Dog Quarantine For Six Months

County Health Officer Dr. C. C. Gans last week announced that poundmasters of two cities reported to him that a three-year-old child had been bitten in Menlo Park by a cocker-spaniel dog and that a Redwood City woman by a cat. In both cases the animals have been quarantined for a ten-day observation period and the child and woman are under medical care as a safeguard against rabies.

With a threat of an outbreak of rabies in San Mateo county, Dr. Gans announced that the quarantine which orders animals off the streets would continue in effect for the next six months.

★

Man must be disappointed with the lesser things of life before he can comprehend the full value of the greater.

—Bulwer-Lytton

★

Let us be true: this is the highest maxim of art and of life, the secret of eloquence and virtue, and of all moral authority.

—Amiel's Journal

Smallcomb's Chevrolet $200,000 Sales and Service Ready to Serve You

Departmentalized Service is the feature of the agency according to Glen O. Smallcomb, veteran automobile dealer and general manager of the concern.

The Smallcomb Chevrolet Co.'s $200,000.00 automotive sales and service building at 601 El Camino Real, is one of the most modern in these parts of California.

"Departmentalized Service," Mr. Smallcomb explained, "mean that our repair shop is divided into a number of sections. Each section is devoted to one phase of automotive repair and is staffed by expert mechanics. These mechanics are specialists and have been thoroughly trained to do their particular job thoroughly and efficiently."

As a special aid to their mechanics, Smallcomb Chevrolet has installed the latest type of twin post hoists. These hoists which can be regulated to raise either the front or rear part of cusotmer's cars, allow mechanics complete freedom for inspection and repair.

The latest type of lubricating equipment is also a feature of the Chevrolet agency.

In a specially constructed radio room complete with modern testing devices an experienced technician is available at all times to check and repair auto radios as well as home sets.

Another innovation of this firm is the radiator repair unit. Here radiators are cleaned and thoroughly reconditioned by a special post-war process.

Adjoining the main building is Smallcomb Chevrolet's large used car and truck lot. Here will be found one of the largest selections of used cars and used trucks in the entire bay area. They range in size from a one-half to ten ton type truck. Smallcomb's quality used cars are also displayed here each bearing the famous "OK" guarantee.

Winter driving also requires oil changes and lubrication, brakes adjusted, flush and change rear axle and transmission, clean air cleaner and adjust carburetor.

If you need credit, use the G.M.A.C. installment plan or budget terms.

A regular check up of your car will save you time and trouble and give you twice the enjoyment.

The sales and managing of this fast-growing firm is handled by Frank Traina, capable hard worker while the service end is entrusted to the congenial "Bill" Amiek.

Another outstanding feature of the Smallcomb service shop is the twin posts hoist shown above. These modern devices permit mechanics to speedily examine your car for mechanical defects.

Where to Find it in San Bruno

A Business and Professional Guide to Progressive Business and Professional Concerns

the MAN
MEN and BOYS WEAR
Orange and Green Stamps
PHONE 4046

San Bruno Flower Salon
FLOWER DESIGNS FOR ALL OCCASIONS
FIGURINES - VASES AND PAINTINGS
WE TELEGRAPH FLOWERS
—Flowers Air Expressed— Anywhere
443 San Mateo Ave. Ph. 614-W

THE LITTLE GIFT and PLANT SHOP
UNIQUE PLANTINGS FOR DISTINCTIVE HOMES
GOLD FISH AND SUPPLIES
BEDDING PLANTS
424 SAN MATEO AVENUE

ELLINGSON'S SPORT CENTER
GUNS — AMMUNITION — FISHING TACKLE AND CAMPING EQUIPMENT — ATHLETIC EQUIPMENT — CUTLERY
Phone 2739-W *490 San Mateo Avenue*

GARDEN CITY PRODUCTS CO.
NATURES GOLD FEEDS — SEEDS — INSECTICIDES
FERTILIZERS
498 San Mateo Avenue Phone San Bruno 1570
We Deliver

San Bruno Camera Shop
Photo Finishing
Photostat Copies
MOVIE RENTALS
580 SAN MATEO AVENUE
PHONE SAN BRUNO 1105

EDWARD J. NAGEL
PLUMBING AND HEATING CONTRACTOR
Plumbing Fixtures of all Makes
General and Hoyt Heaters — Western Holly Stoves
Phone San Bruno 3598-W 912 San Mateo Avenue

For Buying and Selling Real Eaate in San Bruno
—See—
Lyman E. McGuffin
Jenevein at San Mateo
San Bruno - Phone 1273-W

E and M SHELL SERVICE
Complete Line of NASON PAINTS
Varnishes and Enamels — Automotive Laquers — Enamels and Accessories
El Camino at Jenevein—Next to Shell Station Phone 1853

The **YARDAGE NOOK**
Featuring a Wide Selection of
COTTON GOODS
By The Yard—also
Rayon and Woolens
NOTION - NEEDLES - PINS
Thread and Handkerchiefs
"Everything for the Sewing Women"
Phone S. B. 4120-W
588 San Mateo Avenue
SAN BRUNO

MELODY LANE
San Bruno Store of Music
COMPLETE STOCK OF RECORDS POPULAR AND CLASSICAL
EMERSON - ZENITH RADIOS
EXPERT REPAIRING SERVICE
PHONE SAN BRUNO 2992-M

THE MODEL MODE
THE VERY NEWEST — THE VERY SMARTEST
Women's Coats, Suits, Dresses, Sportswear, Lingerie, Accessories
OPEN A CHARGE ACCOUNT OR BUDGET ACCOUNT
Phone San Bruno 71 509 San Mateo Avenue

CHAPMAN'S
YOUTH FASHION SHOPPE
SPECIALIZING IN INFANTS AND CHILDREN'S WEAR
605 SAN MATEO AVENUE
Phone San Bruno 4369-W

? ?

Pessano Electric
REFRIGERATION SERVICE
WASHING MACHINE REPAIRS
RADIO AND ELECTRIC
650 San Mateo Avenue
CALL SAN BRUNO 692

BROWN'S CREDIT JEWELERS
BUY WITH CONFIDENCE
458 1-2 SAN MATEO AVENUE
PHONE SAN BRUNO 3621-R

GEORGE BONALD MEN'S SHOP
EXCLUSIVE MEN'S STORE
FEATURING NATIONAL ADV. LINES
Ph. 3784-J 572 San Mateo Ave

SAN BRUNO HOBBY SHOP
HOBBY SUPPLIES AND BICYCLES
BICYCLE REPAIRING
PH. 2769-M 425 SAN MATEO AVENUE

CINDERELLA BEAUTY SALON
PROP. FRANCIS TINKHAM
486 SAN MATEO AVENUE
PHONE SAN BRUNO 3110-J

When in San Bruno—
DROP IN AND SEE OUR
NEW STATION
For Quick, Courteous Service
Shellubrication - Tires
Batteries - Accessories
CUNNINGHAM'S SERVICE STATION
(New Shell Dealers)
El Camino Real
San Bruno Avenue
Hours 6:30 a.m. to Midnight
SAN BRUNO

SAN BRUNO TIRE SERVICE
RECAPPING - VULCANIZING
AGENCY - KELLY SPRINGFIELD TIRES
PHONE 3733 898 SAN MATEO AVE.

WATCH REPAIRING
Maxwell The Watchmaker
in LEIR'S
Phone 3784-W 556 San Mateo

C & W Lumber Co.
HIGH CLASS BUILDING MATERIAL
Phone San Bruno 3951
833 San Mateo Avenue

San Bruno Paint and Wallpaper Store
MORWEAR PAINTS LAST LONGER
PHONE 318
185 El Camino Real

SAN BRUNO FURNITURE CO.
"New and Used Furniture"
364 El Camino Real
San Bruno
(Opposite New Lucky Market)

? ? ?

Stodick's Stationery
Greeting Card Headquarters
Office Supplies and Gifts
GOLD STAMPING
OPPOSITE SAFEWAY 430 SAN MATEO
PHONE SAN BRUNO 1022-W

ELECTRIC AND GAS APPLIANCES
RADIOS
MARELICH APPLIANCES
660 SAN MATEO AVENUE
PHONE SAN BRUNO 4274

Smallcomb CHEVROLET
Expert Repairing — Chevrolet Sales and Service
Budget Terms
PARTS — ACCESSORIES
601 El Camino Real, San Bruno Phone 2684

CLUB CLEANERS
COURTEOUS SERVICE
MENDING and ALTERATIONS
Phone 3116 609 San Mateo Avenue

P. M. Candy Shoppe
—Home-Made—
Chocolates and Candy
In Bulk and Packages
We Mail Anywhere
588 San Mateo Avenue

WARREN MOTOR CO.
Authorized Kaiser-Frazer Sales and Service
DELIVERIES NOW
Phone 2669 860 San Mateo Avenue

Dependable Typewriter Service
SALES - RENTALS AND REPAIRS
AUTHORIZED DEALER FOR THE NEW UNDERWOOD AND ROYAL PORTABLE TYPEWRITER - FREE PICKUP AND DELIVERY. FREE ESTIMATES.
425 San Mateo Ph. S.B. 3769-W

Jewelry of Quality
BUDGET TERMS IF DESIRED
MARELICH'S JEWELRY
SEE LARGE DISPLAY ON OTHER PAGE
630 SAN MATEO AVE. PH. S. B. 4274

Appliance Repairs
MARELICH APPLIANCES
660 SAN MATEO AVENUE
PHONE SAN BRUNO 4274

***Sunmaster* VENETIAN BLINDS**
RUST PROOF ALUMINUM BLINDS
Made to Order
FREE ESTIMATES
Manufactured at 820 San Mateo Avenue
Phone San Bruno 73

Dutch Boy PAINTS
KELVINATOR PRODUCTS
DELTA POWER TOOLS
SPORTING GOODS
HOME WARES
Burdick's Hardware
PHONE 3844 649 SAN MATEO AVE.

THE ABOVE SAN BRUNO MERCHANTS AND PROFESSIONAL MEN ASSURE YOU OF THE MOST COURTEOUS SERVICE

SHOP IN SHARP PARK

COASTSIDE REPORTER

Bruce McIntyre is now a notary public and will appreciate the opportunity to serve you. See ad elsewhere in these columns.

—o—

(Time for cash payment of sewer assessments has been extended to November 22nd, for those who wish to avoid paying the interest.

—o—

Mrs. Al Paczoch of San Francisco called at the office of the Sharp Park Breakers, last Sunday and also visited Pedro friends. The Paczochs own a large home in the city and rent out a part of it. However they have not forgotten their old home in Pedro and their many friends there. They no doubt will return some day.

—o—

Mr. and Mrs. Don Longenecker of San Pedro terrace dined with relatives at the Chancellor Hotel in San Francisco on a recent Sunday. Theye were Mr. and Mrs. Rolla Longenecker of San Francisco and Dr. and Mrs. Lester Wessells of Los Angeles sojourning at the Palace Hotel.

—o—

Mr. and Mrs. Al Weddle and son Jimmy of San Francisco weer visitors at the Lyle Davis home on Kohala avenue, recently.

—o—

Mrs. G. Dunbach, an out of town guest was entertained, recently at the M. Mendonca home on Brighton Road.

—o—

The Russ Gardner family of Brighton Road attended a family reunion in San Francisco, last Sunday, most members of the group being aunts and uncles of Mrs. Gardner. They included Walter Wegg of Chicago, Ill., Mr. and Mrs. Will Neef of Dennison, Texas and daughter Ethel; Mr. and Mrs. Orfa Dickinson of Pasadena; Mr. and Mrs. George Ford of Cotati, Calif., Mr. and Mrs. L. Burkard of San Francisco; Mr. and Mrs. Roland Wegg of San Francisco, the party being held at the latter's home.

Other relatives dropped in during the afternoon.

—o—

Armand McLain, a former resident of Sharp Park, dropped in at the local newspaper office and were we surprised. He joined up with the army at an early age and served four years—all during the war—a prisoner on Bataan—missing in action—but he is alive, well and married. He is a nephew of the late George and Grace Dee. More next week.

—o—

Mrs. Antonio Buoncristiani of County Road passed away last week. Deceased and husband formerly operated the Legion Market and only recently moved to their newly built home. This newspaper extends sympathy to the bereaved relatives. More next week.

—o—

Mr and Mrs. Dennis McDonald of Coos Bay were visitors for a day, Tuesday of this week, with Mrs. Rose Carter of the Sharp Park Food Market. Mrs. Carter is a sister of Mr. McDonald. Another brother lives in Alaska. The McDonalds were enroute on a sightseeing trip to San Diego.

—o—

A NUGGET—Silently and slowly, but surely, as we wake or sleep, we grow into strength or into decay, depending upon what we feed our minds and spirits in each waking minute, in what we read, study, think, or act; we are the masters of our own fate.

—★—

Justly to discriminate, firmly to establish, wisely to prescribe, and honestly to award—these are the true aims and duties of criticism.

—Eimms

PEDRO VALLEY NEWS

Baby Robert Lawrence Nicholls was christened in the Little Brown Church, last Sunday, October 19, 1947, Mrs. Edith Jensen of Oakland, great grandmother of the little fellow was godmother and Morris Nicholls of Pedro was godfather. Rev. H. D. Harkins conducted the service.

The bay's father Morris, Jr. is stationed in Manila. His family will soon join him there leaving Nov. 1st.

Following the christening ceremony dinner was served at the Nicholls home in Pedro. Among the dinner guests were the Thomas Flowers of San Francisco, Mrs. Flowers is a daughter of Morris Sr.

—

Morris Nicholls visited Harry Danmann in a San Carlos Convalescent home, where the latter has been a patient since he broke a hip several months ago, but who is recovering rapidly and can walk some, which is remarkable for a man of his years.

—

Mrs. Trixie Beeson gave a party at Memory Lane, her home in Pedro in commemoration of her return to live in the Valley. Among the guests, who came were Mrs. Irene Rees ,Mr. and Mrs. Riconi and Fred Collins of Colma; the Wick Johnsons; Mr. and Mrs. Floyd Bachman and the Boultys all of Pedro. Also Mr. and Mrs. Jerry Polacek and several friends all from San Francisco. The delicious buffet supper included turkey sandwiches.

—

W. S Bolton will soon open up his real estate office in Pedro in the same building as that occupied by the store. The office is to be occupied by Mr. Bolton is being remodeled by Hector Martin and will be ready for occupancy in the next few days.

—

A weenie roast on the beach last Sunday and sponsored by Mr. and Mrs. Hector Martin was given in honor of the birthday of Mrs. Jennie Prudden, mother of Mrs Martin. The beach cottage belonging to Clarence Lease was used for the occasion. Children and grandchildren were there and included Mr. and Mrs. Thomas Prudden of Rockaway and daughter Janet; Byron Prudden, Mr. and Mrs. Stephen Van Trojen and twin daughters Edith and Judith; Mr. and Mrs. Lincoln Desmond and son Tony; Mrs. Edith Sorensen, Mr. and Mrs. Charles Sylvar, Mr. and Mrs. Hank Nagelmaker and the Hector Martins and daughter Barbara.

Other guests not relatives were the Frank Fasslers, Clarence Lease, Ernestine Gibson and "Flippy" Michaelson.

—

Mrs. Hector Martin of Pedro is Community Chest chairman and her helpers are Dolores Phenoux, Arlene Ried and Mrs. Katherin Bouly all of Pedro. From Rockawny Mrs. Usula Rich and Mrs. Florence Grazzini and Mrs. Kaney from Vallemar.

★

Adjust Your Speed

Never exceed a speed which is reasonable and prudent for existing conditions, the California State Automobile Assn. recommends. Weather, condition of the road, visibility, volume of traffic and the physical condition of the driver are all factors which enter into safe driving speed.

Rockaway Quarry
ROCKAWAY BEACH, CALIF.
ROCK - SAND
CEMENT
and Top Soil
Phone FL. 5-3156

Girdler Glass

Hilton Way
Sharp Park, Calif.
GLASS OF ALL
KINDS GLAZING
Phone FL - 5-3636

Chapter 2 of "King of Forest Rangers" at Local Theatre Sunday

King, pursuing Spear (Anthony Warde) in a speedboat, skillfully escapes death from a blinding explosion caused by Spear, in episode two of Republic's exciting serial "King of the Forest Rangers," coming Sunday to the Sharp Park Theatre.

Carver, played by Stuart Hamblen, now possesses both pieces of the rug and is able to read the picture writing which indicates the sites of the stone towers where the hidden wealth of the ancient Tower Men is to be found. He locates each valuable site and starts a campaign to secure them by trickery intimidation and force.

Further hazardous adventures are encountered by King and his pretty friend, Marian, in their quest to uncover the crimes, which King now knows are in some way connected with the rug and the towers. He does not suspect Carver.

Larry Thompson stars as Steve King, a Forest Ranger, with lovely Helen Talbot as Marian Brennan, operator of the local trading post.

★

Patronize Our Advertisers

WEEK'S NEWS

$5,000,000 FIRE—New York City firemen combat a fire in Pier 57, North River, occupied by the Grace Line. The fire burned for more than 12 hours.

SKIPPER Walter H. S. O'Brien explains the controls, as Florence Freeman gathers first hand information on Freedom Train for her broadcast of "Wendy Warren and the News."

MADE BY HAND — Using white Belastraw, screen actress Fran Lafferty crocheted this perky ruffled curvette and matching handbag.

NEW MISS AMERICA—Miss Barbara Walton, the new Miss America, and the Launderall, completely automatic home laundry, made by F. L. Jacobs Co., Detroit. The Jacobs Co. was co-sponsor of pageant's $25,000 scholarship fund.

TRUMAN SENDS ENCOURAGEMENT—Jimmy Wisebart, 11, lies in an Indianapolis hospital, reading over a letter from President Truman, offering "Good Wishes" for his recovery from severe burns.

PEDRO VALLEY IMPROVEMENT ASSOC.
ENTERTAINMENT
First Friday in Month
8:30 P. M. BOLTON HALL

Graham and Johnson
Full Charge of
Auto Repairing · Body · Fender Painting
By Expert
—ALL WORK GUARANTEED—
★ ★
Marlette & Smith Corner — Fl. 5-3982

ELECTRICAL WORK
★
Jobbing etc.
★
"Jim" Chambers
★
Bus. Phone Flandera 5-3414
Res. Phone Mission 7-4490

W. C. LASSWELL
AND CO.
Mortician
6154 Mission Street
DALY CITY, CALIF.
JUniper 7-0670 and
JUniper 5-0610

★ ★
VISIT EARL and DORIS AT
Cunningham's Coffee Shop

Luncheons · Dinners
and
A LA CARTE ORDERS
Full course dinner after 5 P. M.
Closed Wednesday Closing Hours
8 P.M. Until Further Notice
PHONE FL - 5-3172
★ ★

PUMALITE
Building Blocks
Make Beautiful
... Fireproof ...
Low Cost Homes
At a cost no greater than for a frame dwelling, you can have a modern, *beautiful* home — soundproof and fireproof — made of PUMALITE rock pumice building blocks. PUMALITE builds *for permanence* — for beauty — for economy.
Constructed on the modular system (multiples of 4 inches)
Write for full information— or visit our factory.
WESTERN PUMISTONE PRODUCTS CO.
Commercial Road—San Carlos, Calif.
Phone San Carlos 1292—P. O. Box 3[illegible]

Small Donation from Each Enough for Quota

If each one of us would donate $1.00, I believe we would make our Community Chest quota, was the opinion expressed by Mrs. George Williams of Brighton road, chairman of local Community Chest drive. Realizing that we all have financial obligations to meet, she felt a small donation would be better than none at all.

Sharp Park's quota is $350 and to date only $67.75 has been given. To those volunteers who have worked so hard the results thus far are most discouraging. Our town has usually gone over the top in charitable giving and we must not neglect our needy ones now.

Volunteers are Mrs. George Williams, chairman; Mrs. D. E. Longenecker, Mrs. C. G. Gay, Mrs. A. Nicolaysen, Mrs Joe Novak, Mrs. Palmer Stenerson and Mrs. James S. Brown. Also the Teen Agers, headed by Helen Plate.

CAN YOU AFFORD ONE DOLLAR?

★

Birthday Surprise Catches Janovitz Completely Unawares

Al Janovitz remembered a recent Saturday was his birthday, but after returning home from the store, he was too tired to care much and in comfortable house slippers had settled down for an evening of complete relaxation.

In the midst of all this Earl Cunningham called inviting Al over for a birthday snack, which after much persuasion Al accepted and to his surprise found the following there to greet him; the Killions, the Derrys, the Pedones including Vic and a friend, also the Bedecker brothers and a nephew of George Pappas, Mrs. and Mrs. Gay, Mrs. Frank Gittings and Mrs. Janet O'Shea and the honored guest and wife Lila Tasty refreshments were served and in addition to a lot of silly gifts Al received from the group a lovely hathrobe.

LIBRARY HOURS FOR ROCKAWAY BEACH

Monday—9 to 5 p.m.
Wednesday—3 to 6 p.m.
Friday—10 to 12 a.m.

Theater Personnel Introduced at Firehouse Party

During the joint meeting and a gay occasion which followed on Thursday evening of last week at the Firehouse, the chairman James S. Brown introduced as guest Mr. and Mrs. C. R. Bailey of Daly City and operators of the Sharp Park theater.

The Baileys anticipate being resident property owners in Sharp Park very shortly. They have expressed a favorable outlook toward the completion of the new Sharp Park theater.

Also introduced were Mr. and Mrs. Jack E. Brown, the latter being a sister of Mrs. William Digmon of Eastlake Ave. and her husband a brother of J. S. Brown of Carmel avenue (another dark Brown). The Jack Browns anticipate joining the many contented property owners of Sharp Park.

San Bruno Store Moves To New Location

The San Bruno Paint and Wall Paper store recently moved from 588 San Mateo avenue in San Bruno to 185 El Camino Real, directly across the street from Ed Caehn's Chevron Gas station.

The San Bruno Paint and Wallpaper store ad may be found in the San Bruno Business Directory elsewhere in these columns.

WARSHAWSKI'S
Dry Goods Store
at
6340 Mission Street
DALY CITY
Carries
NEARLY Everything for the
Home and Family

Women Talk Too Much!

The refusal of Soviet officials to allow Russian women, who have married foreigners, to leave the country in order to join their husbands is another of those queer regulations which abound in Russia.

A number of British soldiers who were stationed in Russia during the war married Russian girls. But all the pressure and prestige of the British government has not been sufficient to induce the Kremlin to let the wives leave their homeland and live in England.

One reason advanced for not permitting them to leave is that women talk too much.

On that point, it is quite apparent that the real concern is not about how much women talk but what they would say about Russia. Russian leaders seem convinced that it wouldn't be complimentary. They should know.

LEGAL NOTICE

ORDINANCE NO. 1
FALSE ALARMS

It shall be unlawful for any person to turn in a false fire alarm, thereby causing fire equipment to move without justifying cause. The violator of this ordinance shall be deemed guilty of a misdemeanor, and upon conviction theref, shall be punished by a fine not to exceed $500.00 or by imprisonment in the County Jail not to exceed six months, or by both such fine and imprisonment.

Adopted by the Board of Fire Commissioners on the 7th day of October, 1947 at a regular meeting of said Board, to take effect thirty days from said date of adoption.

(Signed) William A. Cahill, III
Chairman of the Board

Phone San Bruno 39
San Bruno Pharmacy
O. R. KNOWLTON
Proprietor
601 SAN MATEO AVE.
SAN BRUNO, CALIF.

Men At Work

Watch out for construction work on California's highways and "Take It Easy" when approaching a construction zone, warns the California State Automobile Assn. There may be men working in the traffic lane, or slow-moving construction equipment may be on the road.

What is merciful censure? To make thy faults appear smaller? May-be to veil them? No, no! O'er them to raise thee on high.

—Goethe

LEWIS C. TOMBERLIN
PLUMBING & HEATING
We Serve the Coast With Dependable Supplies and Service
ELECTRIC, GAS AND OIL APPLIANCES
MONARCH, O'KEEFE & MERRITT
Electric, Gas and Coal Ranges
ELECTRIC, GAS and OIL AUTOMATIC HOT WATER HEATERS
FAIRBANKS-MORSE and WESTCO JET and SHALLOW WELL PUMPS
Service and Repair Parts
For ALL Makes of Pumps
Telephone Half Moon Bay 2041
Next Door to the Bank — Main Street
HALF MOON BAY

Where to Find it in South San Francisco
Business and Professional Guide to Progressive Business and Professional Concerns

SPURI PHOTO STUDIO and Camera Shop
Specialize in Weddings, Baby Photos, Candid Camera Pictures
Family Groups
338 Grand Avenue
Phone So. San Francisco 915

GRAND FURNITURE STORE
Home Appliances - Distinctive Furniture
Upholstering and Decorating
365 Grand Ave. Phone So. S. F. 2108
COMMON'S AUTO PARTS
—Parts for All Cars—
Complete Machine Shop
915 Bay Shore Highway Phone So. S. F. 1877
Phone JUN. 4-1412

South San Francisco Tire Service
Re-Capping—Truck & Passenger TIRES
Expert Re-Capping
Complete line of New Tires
409 Bayshore Hi-way Ph. 1960
Giannotti Appliance Store
Repairing of Sewing, Washing Machines and Vacuum Cleaners
Parts for All Makes
511 Linden Ave. So. S. F. 4096

GRAND DEPARTMENT STORE
Outfitters for the Whole Family
Shop Here—
Save Time and Money
• Big City Prices •
331 Grand Ave.

BABER BODY SHOP
Complete Collision Service
200 Bayshore Highway Phone So. S. F. 67
South San Francisco

DR. F. A. CIRELLI
CHIROPRACTIC HEALTH SERVICE
Electro - Physio Therapy
X-Ray · Fluoroscope
335 Grand Ave. So. S. F. 2338

RADIO CENTER
Don Matthews
★ RADIOS
★ REFRIGERATORS
★ HOME APPLIANCES
Prices You Can Afford
317 Linden Ave. So. S. F. 3511
Across from the Post Office

LOUIE'S CAMERA SHOP
Films · Supplies - Repairs
Commercial, Industrial Photograph · Film Developing and Printing
Candid Weddings a Specialty
707 Linden Ave. So. S. F. 1197W

Mario Volonte
Authorized Dealer
De Soto - Plymouth Motor Cars
Genuine Parts - New Engines
616 Linden Ave. So. S.F. 2120

PAUL RELEI Electric
AND APPLIANCE STORE
We Repair Washing Machines, Refrigerators, Radios, Electric Motors and Appliances
We Do Electrical Wiring and Contracting
513 Linden Ave. So. S. F. 3638

Reliable Auto Service
USED CARS and TRUCKS
Bought and Sold
Our Prices are Right
901 Bayshore Blvd.
Phone So. S. F. 4101

PENINSULA AUTO SUPPLY
AUTOMOTIVE SUPPLIES
"Peninsulize Your Car"
239 Grand Avenue
Phone So. S. F. 3522

W. A. Cook & Co.
FUNERAL DIRECTORS
"Our aim is to be worthy of your friendship"
Phone So. San Francisco 370
211 Linden Avenue

Santini & Roccucci
—SHOES—
and Men's Furnishings
We are Agents for
Rough Rider Slacks, Florsheim Shoes and Stetson Hats
306 Grand Ave. So. S. F. 271

Atlas Roofing Co.
Johns-Manville Applicator
All types of Roofing and Roofing Repair
Easy terms, Nothing Down, as low as $5.00 a month
703 Linden Ave. So. S.F. 1197-J

PENNEY'S
Now—More Than Ever It Pays to Shop at Penneys
South San Francisco

Milt Bronstein Music
Popular, Classic and Foreign Records including Italian
Radios, Musical Instruments, Sehet Music
224 Grand Ave. So. S. F. 403W

KARL'S SHOE STORE
—SHOES—
FOR THE ENTIRE FAMILY
"Best For Less Always"
381 Grand Avenue
Ph. So. S. F. JUN. 8-7929

IT'S THE STEEL BOWL
8 - ALLEYS
Prop. Jack Major—
Mgr. Rusa Williams
386 Grand Ave. So. S. F. 2500

? ?

? ?

Frank Pariani
BUICK, CHEVROLET and PONTIAC SPECIALIST
High Pressure Lubrication
Wheel Aligning
305 Bayshore Hiway So.S.F.1741

K & M Shoe Repair
WE REPAIR YOUR SHOES
—While You Wait—
Best Service in Town
Give Us a Trial
389 Grand Avenue

Mr. and Miss Teen Age

(By Helen Plate)

Jackie Coudurier has the makings of a good feature story. Human interest, you know! This week her interests trend toward Babe Shannon and Jerry Regan. What a gal!

Teddy Graham has started me thinking. I'vo heard from varions sources that he has taken Babs Tonella (incidentally Bnbs is being escorted to the "Qusrterback Sneak" tonight by Jeffersonian George Grompoli) out several times, but then again he saves a seat for Janet Douglns on the school bus. Oh, these triangles ! !

Congratulations to Frank Mutti, who has reached his eighteenth (18) birthday. How did you like the gift from the litttle lady? Pretty nifty, huh?

If you've ever been curious about Richard Cox's girl friend, you'll find that she will answer to the name of Joan. She too is a Jeff student. Why is it that the Coastsiders are more interested in those from Daly City? I, for one, don't know the answer. (Oh, yeah!)

Have you ever gone into a restaurant and ordered a side order of French friend potatoes along with your hamburged? You most likely have and you've probably eaten them too. That's the most logical thing to do. Really it is. Well to make a very long story short my advice to you is, if you like French friend potatoes, but only a small amount, skip them the next time you have a hamburger. They're fattening anyhow. Two to one you haven't the slightest idea of what I'm talking about. Ask Frankie Gracia and she'll explain it to you. She's full of potatoes, too.

Those of you, who receive the school paper (the Totem Pole) probably noticed in the Pow Wow about Marie Fellows and Peter Ratti. Was this a romance on the sly? I wonder if any of you are as curious about that as I am.

Did you know that Norma "Snookums" Dillworth is also known as "Aunty?" Quite a contrast.

Confuscious say—"Wash face in morning. Neck at night."

★

Cooling System

Periodic cleaning of the cooling system of your car is recommended by the California State Automobile Assn. Scale and rust deposits in the water jacket prevent heat from escaping from the cylinders, causing excessive wear. The fan helt and water pump also should be in efficient working order.

★

God is able to meet the need of all and fulfill every desire; it is just a question of your hunger for righteousness. —R. A. Butleh

INSURANCE
(All Coverage)
Res. Agent Glenn Falls Insurance Co.
NOTARY PUBLIC
MYRTLE BURKE
153 SAN JOSE AVENUE
Sharp Park
Phone FL - 5-3427

Closed Mondays
Other Days Open 6 a. m. And Closes 8 p. m.

Peter's Restaurant
6286 Mission Street
DALY CITY

Auxiliary and Fire Department Honor Two For Faithful Service

A very successful surprise buffet cocktail party was held Thursday evening of last week at the firehouse, sponsored jointly by the Fire Department and the Ladies' Auxiliary, in honor of Mr. and Mrs. C. R. Brown of Paloma avenue.

The purpose of thla happy occasion, which followed the joint business meeting, was to officially express tha most sincere thanks to Mr. Brown for his diligent and faithful service as social chnirman for the pnst two years. Appreciation was equally tendered to Mrs. Brown for her tried patience in holding the home fort ns a firehouse widow. The couple are now peacefully enjoying homelife, free from the cluh's social obligations.

The party was arranged by Mr. and Mrs. James S. Brown of Carmel avenue, newly appointed chairman and hostess.

A delicious cake, suitably lettered, was presented to the honored couple, and was a forerunner of the wonderful gifts which followed including a beautiful silex coffee maker and a fine wallet the latter to replace the one worn out from the two years of club service.

The evening ended happily and all too soon and the question remains as to whether tha guests or the hosta were the more pleased.

The chairman and hostess wish to thank most kindly the sixty guests for their attendance and also a special appreciation to those, who so kindly assisted during the party.

Rockaway Cafe

AT THE BEACH
Rockaway Beach, Calif.
Steak Dinners, Chops, Delicious Hamburgers, Hot Dogs, Special luncheona and dinners can be arranged.
Dancing every Saturday night
PHONE FL - 5-3423

Hallowe'en Costume
DANCE
Ocean Shore Post No. 5472 V. F. W.
• •
Prizes • $25.00 DOOR PRIZE • Prizes
Saturday, November 1, 1947
• •
Music by Lew Miller
• •
Vallemar Pavilion • Admission 50c
2 Miles South of Sharp Park on Highway No. 1

Shop for Jewelry on the Coastside!
★ ★ ★

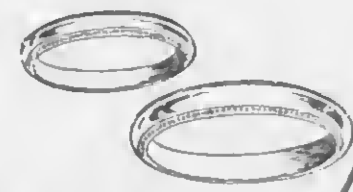

— Two Fine Stores to Serve You —
SHARP PARK • HALF MOON BAY
THOMAS JEWELRY
Watches - Diamonds - Jewelry
★ ★ ★
Watch and Jewelry Repairing
—ALL WORK GUARANTEED—

Dawn Bakery

QUALITY - VARIETY
GOODNESS
and OVEN FRESHNESS
BUY THE BEST—WE DO
Phone 2309 427 San Mateo Avenue
San Bruno, California

RABBITS
—FRIERS and ROASTERS—
Young Rabbit Meat—GOOD EATING
Friers (dressed)...55c lb. Friers (live)....35c lb.
Also Breeding Stock — White New Zealand and Flemish Giants
LINDA VISTA RANCH
Pedro Valley, Calif. Phone Flanders 5-3432

El Camino THEATRE
San Bruno, Calif.
SUNDAY, Oct. 26 MONDAY, Oct. 27 TUESDAY, Oct. 28
"CARNEGIE HALL"
New York Philharmonic Orchestra and World's Greatest Artist
"ADVENTURE ISLAND"
Rory Calhoun — Rhonda Fleming
★ ★ ★
WEDNESDAY thru SATURDAY, Oct. 29, 30, 31 and Nov. 1—
"KISS OF DEATH"
Victor Mature — Brian Donlevy
"HIT PARADE OF 1947"
Constance Moore — Eddie Albert

Mondays & Thursdays are BUDGET DAYS!—
Shampoo Finger Wave and Rinse $1.25
REDUCTION on Cream Oil Machine and Machineless PERMANENT WAVES!

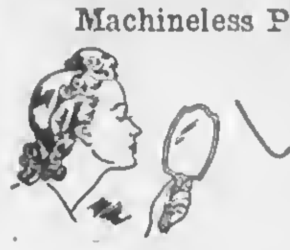

Sharp Park
Beauty Shop
Old P. O. Building, County Road
—Appointment Necessary—
Telephone FLanders 5-3443

Glen Park Roofing Company

M. B. Castagnetto
Free Estimates
Bus. Ph. JUniper 5-5323
511 Vienna Street
Res. Ph. DElaware 3-7009
175 Dartmouth Street
San Francisco, Calif.

BRUCE B. McINTYRE
Real Estate
NOTARY PUBLIC
LOANS INSURANCE
Telephone FL - 5-3813

Benefit Yourselves
Shop In San Mateo

Jolin Furniture Co.
WINDOW SHADES
Linoleum - Congoleum Rugs
New and Used Furniture
214 B St. Phone S. M. 4-0209
SAN MATEO

Williamson-Benner
HOMEFURNISHERS
139 B STREET • SAN MATEO

LOEWE & ZWIERLEIN
DEPT. STORE
BALCONY KNITTING DEPT.
Large Selection Waste Paper Baskets and Inexpensive Unusual Gifts
317-325 B Street
SAN MATEO

POPE'S
DRUG STORE
PERFUMES - STATIONERY
PRESCRIPTIONS
THIRD & B STS.
SAN MATEO

LOEWE & ZWIERLEIN
FURNITURE DEPT.
326 3rd Avenue

CHURCH SERVICES

Catholic Services

At Rockaway Beach Church every Friday from 10:45 a. m. to 11:45 a. m. religious instructions to the children by the Sisters of the Holy Family.

At Sharp Park in the Fireman's Hall, every Friday from 9:30 a. m. to 10:30 a. m. religious instruction.

At Rockaway Church, every Sunday at 10 a. m. Mass with singing and sermon by the clergy of Colma Parish.

Christian Science Churches

"The hour is coming, and now is, when the dead shall hear the voice of the Son of God: and they that hear shall live" (John 5:25). This is the Golden Text for the Christian Science Lesson-Sermon for Sunday, October 26. The subject is "Probation after Death."

Included in the sermon are tho following citations:

Revelation: "And I John saw the holy aity, new Jerusalem, coming down from God out of heaven, prepared as a birde adorned for her husband. And I heard a great voice out of heaven saying, Behold, the tabarnacle of God is with men, and he will dwell with them, and they shall be his people, and God himself shall be with them, and be their God. And God shall wipe away all tears from their eyes; and there shall be no more death, neither sorrow, nor crying, neither shall there be any more pain: for the former things aro passed away" (21:2-4).

"Science and Health with Key to the Scriptures" by Mary Baker Eddy: "This heavenly city, lighted by the Sun of Righteousness,—this New Jerusalem, this infinite All, which to us seems hidden in the mist of remoteness,—reached St. John's vision while yet he tabernacled with mortals. . . . This, kingdom of God 'is within you,' —is within rench of man's consciensness here, and the apiritual idea reveals it" (p. 576).

★

Ocean Shore Parish

The Little Brown Church by the Sea.
H. D. Harkins, Minister

Morning Worship 11 a.m., Pastor's Sermon Theme—What is Christian Conversion?

Bible School Classes for all grades 9:45 a.m.

Evening Hour of Song 7:45 p.m. Pastor's Theme—I can do all things through Christ.

Bible Study and Fellowship Wednesday, 7:45 p.m.

The Radiant House of Prayer with a Hearty Welcome for All.

★

Keep Awake

Judgment of distance and speed of oncoming vehicles is impaired and reaction time is slowed if you become fatigued or sleepy while driving. Under such conditions let someone else take the wheel, the California State Automobile Assn. advises, or if you are alone pull well off the road and rest a while.

★

There never was found, in any age of the world, either religion or law that did so highly exalt the public good as the Bible. —Bacon

★

Adversity is the trial of principle. Without it a man hardly knows whether he is honest or not. —Fielding

Wander Inn
Pedro Valley-Highway 1

Joe & Maggie
On the Beach . . .
Bathing and Fishing
. . . It's Cozy Inside
DANCING EVERY EVENING
Phone FL - 5-3787

SHARP PARK *Activity Calendar*

North Coast County Water District—3rd Wednesday of the month at 9 p.m. in Firehouse.

Sharp Park Sanitary Board—3rd Wednesday of the month at 8 p.m. In Firehouse.

Sharp Park Volunteer Fire Department—1st and 3rd Thursday evening of the month. Third Thursday is a joint meeting with Auiliary.

Sharp Park Volunteer Fire Department Auxiliary—1st Wednesday evening of the month.

Fire Commissioners—1st and 3rd Tuesday evenigs—Firehouse.

Ocean Short Post No. 5472, Veterans of Foreign Wars—1st and 3rd Fridays of the month—Firehouse.

Ocean Shore Post Auxiliary—1st and 3rd Fridays (same as tba Post).

Coastside Sportsmen's Club—last Tuesday of the month—Firehouse.

Ladies' Aid of Little Brown Church—1st and 3rd Tuesdays of each month. Call Mrs. H. D. Harkins, Flanders 5-3479 for place and time of day.

Sharp Park Improvement Club (SPIC, Inc.)—2nd Thursday evening of the month—Firehouse.

Vallemar Fire Department—Call Mrs. I. Boe, secretary, Flanders 5-3685.

Rockaway Beach Progressive Club—Business meeting 1st Thursday of month. Social evening 3rd Thursday of month in Rockaway Firehouse.

Pedro Valley Improvement Association—Business meeting 3rd Friday evening of the month. Social evening 1st Friday evening of the month. Both at Bolton Hall.

Rockaway Beach Women's Club—2nd and 4th Thursday, 2:30 p.m. at Rockaway schoolhouse.

San Pedro P.T.A.—4th Thursday afternoon of the month at 2:30 in schoolhouse.

P.T.A. Baby Clinic—2nd and 4th Wednesday mornings at schoolhouse.

Maintain The Record

Thanks to the School Safety Patrols, traffic accidents involving school children bave shown a marked decrease during the past two decades, the California State Automobile Assn. reports. Now that schools are open, the association urges motorists to slow down in school zones and help the Safety Patrols protect schoolmates from harm.

★

REST

Absence of occupation is not rest;
A mind quite vacant is a mind distress'd. —Cooper

CLASSIFIED ADS

DESIRE TO RENT furnished or unfurnished house near Sharp Park. Reliabla permanent tenants. Will furnish references. Phone afternoons SKyline 1-0334.

FOR SALE—Bed Room Set, Simmons mahog. finish, large double bed with dresser, $60; Day Bed, couch combination, with pillows, $30.; 2 Wicker chairs for porch or large living room $8 each. 107 Hillton way, phone Flanders 5-3767.

7 piece bedroom set, 5 piece dinette, Wedgewood gas stove with trash burner, antique buffet, radio console, day bed, cupboard, 1 platform rocker, kerosene Kenmore range, single cot and mattress. See them at 158 Salada avenue or phone Flanders 5-3691.

$92 General DeLuxe 50 gallon water heater. Burns gas or butane. Price $68. Its brand new and has never been used. Twenty year guarantee from company. Phone DElaware 3-7400.

SAW FILINC Wanted—satisfaction guaranteed. Call Pearl Redmond, 628 Montara Terrace, Phone Flander 5-3726

SUBSCRIBERS' SERVICE

For Sale—Beautiful five room house, located on Brighton Roao. Corner lot. Small down payment and balance like rent. I will be my own bank. John McHugh Flanders 5-3603.

Wanted to rent—3 or 4 unfurnished apartment or will trade for a 3 room unfurnished apartment in Burbank, Calif. Phone your local newspaper.

FOR SALE—New two bedroom home, thermostat furnace, tile bath and other attractive features for G. I. purchase. Will take house trailer as part payment. See owner at 91 Brighton Road.

FRANK EDWARDS PHARMACY
Sharp Park
PRESCRIPTIONS
COSMETICS - FILMS - DRUGS
—Open Week Days 11 a.m. to 6:30 p.m.—
Sundays — 10 a.m. to 2 p.m. — Holidays
★ ★ ★
Tussey Lotions $2.00 size $1.00
Tussey Compacts Reg. $3.00 Now $1.75

SHARP PARK SEAFOOD INN
(Pete and Ida)
SPECIALIZE IN FISH DINNERS—OPEN 11 a.m. to 8:30 p.m.
—Fresh Fish by the Pound to Take Out—
San Francisco Blvd. Flander 5-3605

ALEX'S BARBER
and BEAUTY SHOP
•
—PERMANENT WAVING—
•
Rockaway Beach — Phone Flanders 5-3442

Phone FLanders 5-3641
SANDERS SHEET METAL SHOP
BLOWER, GRAVITY, FLOOR FURNACES
And WATER HEATERS
KITCHEN VENTS & FANS
ALL VARIETIES OF METAL WORK
Now located next door to Cunningham Coffee Shop . . . Sharp Park, Calif.

The Carolyn-Ruth Shop
(Carolyn Washburn and Ruth Derry)
JAUNTY JUNIOR FASHIONS
• •
—TRY OUR LAY-A-WAY PLAN—
A Small Deposit Will Reserve Any Purchase
• •
Just Arrived—NEW SATIN SLIPS
New Sequin Jewelry
—Located in Sharp Park Cleaner's Building—
Phone Flanders 5-3809

DICK'S CAFE
DINNERS
COCKTAILS
Otto Herling and Al Sohl
Proprietors
NEW CHEFS Bill and Ruby Serve TASTY FOOD
"Where old and new friends meet"
County Road at Paloma avenue
Sharp Park, Calif.

FOR ALTERATIONS
STORE FIXTURES FORMICA BAR TOPS
Custom Built Cabinets, Tileboard Kitchens and Bath Rooms
See
HECTOR MARTIN
CONTRACTOR — LICENSED and INSURED
Pedro Valley Phone FLanders 5-3784

Rockaway Beach Service Station
Michael Guagliardo
UNION OIL and GAS
LUBRICATION - CAR WASHING AND POLISHING - SIMONIZING
ACCESSORIES
Telephone FL - 5-3970

JANOVITZ'S
General Merchandise
SOMETHING NEW IN EVERY DEPARTMENT
EVERYTHING FOR XMAS SHOPPING
—S and H Green Stamps—
Phone FL 5-3822 1107 San Francisco Blvd.
Sharp Park, California

J. & L.
MARKET
Groceries - Meats - Fruits - Vegetables
S & H GREEN STAMPS
Phone FL 5-3996 Free Delivery

Cunninghams Mourn Loss of Brother

At Community hospital in San Mateo where he had been a patient since Tuesday of last week "Bob" Cunningham, assisted by doctors and nurses, fought for the life he so dearly loved, but in spite of every effort the patient succumbed and passed on at 3 o'clock Sunday morning, Oct. 19, 1947, leaving a host of relatives and friends with a sense of loss.

Robert Leon Cunningham was a native of Kansas City, Kans. and was born January 29, 1906. His parents were Charles and Mattie Cunningham, now deceased, as is also an older brother Charles Sylvester, leaving behind one sister Thelma Doran of Los Angeles and four brothers Clifford of Seattle; Paul of Riverside; John of Paso Robles and Earl, the youngest, here in Sharp Park. Bob was next older than Earl and the two brothers had always been pals.

Bob had been outstandingly active in athletics, thrilling audiences with his breath taking performances on one of the world's highest trapezes. An electrician by trade he had for a time been operating here on the North Coastside. Although in failing health he was too mentally alive to stop doing what needed to be done. "Just the other day I saw Bob in Sharp Park and talked to him; he looked ill but seemed to feel all right. It doesn't seem possible that he has gone" is what we are all saying and thinking.

Funeral rites for deceased were conducted from Nieri's Mortuary in San Bruno to the Little Brown Church, here in Sharp Park, Wednesday morning of this week at ten o'clock. The local chapel was packed with relatives, friends and business acquaintances with Rev. Harkins conducting the service. There were many beautiful floral pieces expressive of their esteem of a generous, kind, gay and carefree Bob.

Interment was in Mt. Olivet Memorial Park.

★

Baby Born to Pacific Manor Couple

Mr. and Mrs. Allen (Marion) Burch of Pacific Manor are the proud and happy parents of a baby boy, born at 4:30 p.m. Friday of last week at St. Joseph's hospital in San Francisco and his name is Michael Allen.

After leaving the hospital the baby and his mother will sojourn for a while with Mrs. Frank Burch paternal grandmother of the baby. Mr. and Mrs. Shackleford of Richmond are the baby's maternal grandparents.

During the late war Mrs. Burch Jr. served as a WAAC and her husband was in the merchant marine.

New Lucky Store in San Bruno Serves Eats To Approximately 800

Several North Coastside citizens were among the eight hundred or more guests, who attended the New Lucky Store luncheon Wednesday of this week, served in the new market building recently completed on El Camino Real in San Bruno and never was a crowd of this size served more elaborately or more efficiently.

The menu included sliced turkey and ham, potato salad, spiced pickled peaches, crisp rolls and butter, coffee and large luscious banana splits. In spite of the generous portions all were invited to enjoy second helpings. During the meal guests were royally entertained by "Bill" Aubrey, radio trooper of past and present years. Accompanying himself with his guitar and attired as an oldtime trooper Bill made a big hit with the crowd of listeners.

The market's grand opening day was Thursday of this week, the shelves well stocked, some of the items being those previously so hard to get, due to wartime shortages.

Romantic Sterling

For your table

"... an immaculately beautiful pattern ... a plain, graceful shaft crowned with silver foliage. A place setting of six pieces costs $22.63 (including federal tax)."

Marelich's

"Jewelry of Quality"

638 SAN MATEO AVENUE

San Bruno

Phone San Bruno 4274

P. T. A. Bazaar to be Outstanding Event

Members of San Pedro P.T.A. of Sharp Park met last week Mrs. Wilism (Dorothy) Cahill of Edgemar presiding, and sewed for the coming Bazaar scheduled for November 7th. Wednesday of this week the group met at the William Kelley home. Delicious lunchoons were served. Anyone willing to help are invited to attend these sewing bees.

Mrs. Gil (Ivy) Schryver is to have charge of the used book department and will appreciate any books, appropriate for this booth. Other booths include food conducted by Mrs. J. E. Washington and Mrs. Russ Gardner; needlework, Mrs. William Cahill and Mrs. William Kelley; plants, Mrs. C. G. Cay and Mrs. Lyle Davis; white elephane, Mrs. J. Walker; refreshments, Mrs. M. Mendonca, Mrs. Fay West, and Mrs. R. Van Paul.

Alma's Bakery will handle all donation for the big day. The Little Brown church will be the place and will look colorful with its several decorated and well stocked booths.

SCHOOL NEWS

In answer to various inquiries to the school board and to this office, the school budgets were printed several weeks ago in the July 25th issue of this newspaper. We suggest that important information, such as this, be clipped by readers and held for future reference.

The school board of San Pedro school, here in Sharp Park, report that they have done everything possible to further the building program for a new school, but are waiting to hear from Sacramento regarding financial aid from the state as it is necessary for them to know just how much money will be available for the building before commencing the project.

Mrs. Lida Fahey has promised to hold the acreage. It is true that during the period of waiting interest is accumulating on the school bonds, but the amount is neglible compared to the amount of state aid that is expected. It would not be advisable, Mr. Janovitz reports, to commence building without knowing the amount of capital we will have to work with.

DAVIES VARIETY STORE

HAS EVERYTHING FOR XMAS

LIGHTS—All Kinds, and Extra Bulbs

TOYS, DOLLS, CLOTHING

Gifts For All The Family

Personalized XMAS CARDS

Printed To Order

Phone FLanders 5-3984 Sharp Park, California

Are Your Dogs Barking?

SEE PISANI THE SHOE DOCTOR

—GET THOSE WORN SHOES REPAIRED—

—also—

SADDLES, BRIDLES, BELTS and PURSES

Made to Order

Expert Taxidermy a Specialty

M J LEATHER WORKS

MYRTLE and JOE

SHARP PARK - - - - CALIF.

Sharp Park

Theatre

Firehouse

C. R. Bailey, Manager

TWO OUTSTANDING SHOWS

SATURDAY and SUNDAY

SATURDAY, Oct. 25—

PATHE NEWS - LOONY TUNES

CARTOON

"THE SOUTHERNER"

A United Artists Picture

SUNDAY, Oct. 26—

COLOR NEWS - CARTOON

CHAPTER No. 2

"KING OF THE FOREST RANGERS"

—also—

"FREDDY STEPS OUT"

A Musical

—and—

"DAYS OF BUFFALO BILL"

With Sunset Carson

MATINEE SUNDAY

Doors Open at 12:30 p.m.

Show Starts at 1:00 p.m.

Evenings 6:30 and 8:45 p.m.

—COME EARLY—

KIRKPATRICK'S

COMPLETE HOME FURNISHINGS

"Where QUALITY Is Higher Than PRICE"

Phone San Bruno 2822 441 San Mateo Avenue

Free Delivery SAN BRUNO, CALIFORNIA Easy Terms

FRISCO MARKET

F. LANDI

FRESH FRUITS AND VEGETABLES

Fresh Meat Tuesdays and Fridays

DELIVERY ONCE A DAY—4:30 P. M.

PHONE FL - 5-3484

SHARP PARK GROCERY

DICK PLATE & SONS

Fancy Groceries — Delicatessen

LIQUORS · BEER · WINE

Frozen Foods · Ice Cream · Meat · Poultry

FREE DELIVERY

Open Daily, Including Sundays from 8 a. m. to 8 p. m.

Saturday 8:00 a. m. to 10:00 p. m.

COUNTY ROAD PHONE FL - 5-3422

SKYWAY FOR POWER

New 4804 Foot Carquinez Crossing

It has already become a sightseer's attraction, our spectacular Carquinez Strait power line crossing.

Here on the hills above the bridge, men are pushing steel skyward for the 383 foot towers which will carry the transmission line cables. The six great cables will swing 4804.5 feet in an unbroken span across the Strait—a distance more than 600 feet greater than the span of the Golden Gate Bridge.

This new skyway for power is a connecting link in the 220,000-volt transmission line from Vaca-Dixon substation in Solano County to the new Moraga substation in Contra Costa County. The project is scheduled for completion in November, 1947.

The Carquinez Crossing is part of the all-out effort of the company to insure power output far ahead of future needs in this area. It is part of an expansion program which will add approximately 1,000,000 horsepower to the Company's generating capacity by the end of 1951, when the total will be more than 3,500,000 horsepower.

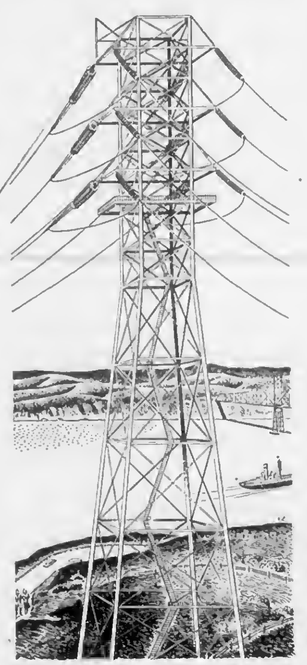

P·G·and·E·

350 MILLION DOLLAR EXPANSION PROGRAM

1,000,000 ADDITIONAL ELECTRIC HORSEPOWER

47KW-1047

SHARP PARK BREAKERS

AND FIRST TOWNSHIP NEWS

Vol. No. X—No. 47 Sharp Park, California, Friday, October 31, 1947 Price Ten Cents

Auto Accident Cause of Serious Injury to Local Boy Scout Leader

In the Kern General hospital in Bakersfield, Bob Pope lies seriously injured, the victim of an auto accident, his body torn and shattered from the terrible impact, when a car coming in the opposite direction hit the Pope auto broadside.

Pope and his sister Audrey and "Rusty" Hamilton were enroute to Santa Monica and when in the vicinity of Delano, about thirty miles from Bakersfield on a two lane highway an auto with a trailer traveling north attempted to pass a truck apparently not seeing the Pope car. As the impact occurred the trailer was forced onto the top of Bob's car crushing way into its interior. The impact on the driver's side caused serious injury to Bob's left arm. It is reported that the bone of the elbow was practically destroyed, beside countless serious cuts and bruises. As soon as deemed advisable by the attending physician the patient will be moved to a near at home military hospital, for Bob served in U. S. Navy during the late World War. Both occupants of the car (with the trailer) were killed.

"Rusty" Hamilton was also injured, but is at home and able to be up and around. Audrey, Pope was only slightly hurt.

Harriet, younger sister of Bob, made a hurried trip to Bakersfield, immediately following news of the accident, to visit her brother at the hospital and to get all the necessary data at Delano as to witnesses, car licenses, etc.

Local townspeople here, most of whom know Bob our local Boy Scoutmaster are shocked and grieved and understanding sympathy is extended to Bob's parents and sisters.

"It is always darkest just before the dawn," has proven true in many instances when life and hope seemed shattered. Medical and surgical science have gone far in their respective fields and there is little doubt but that much can be done to restore again to normality this home boy whom we love and respect

★

VACANCY!

We learned, Monday of this week, that Harry Walters, Chief of Ocean Shore Police District, for reasons best known to himself had resigned.

It is sincerely hoped by this newspaper that the selection of a man to replace Mr. Walters will be made with regards to his ability as a police officer, his integrity and above all care should be taken that this successor to Mr. Walters be a loyal American citizen and not a member of any subversive, "left-wing" group, which at this time is most important to the residents of any community. It is well-known that members of these subversive groups are instructed from the HEAD OFFICE to work towards being placed in key positions in their communities.

It is the responsibility of the people of this Police District to see that the County Board of Supervisors appoint the right man for this important job.

Mr. Walters we understand resigned to accept a better position in San Francisco. We wish him every success.

KIDDIES!

Free bubble gum at your local Sharp Park Theater at every Sunday Matinee, while the supply lasts.

PEDRO FIRE DEPT.

FL 5-3718 or FL 5-3786

Police Department

1. **Harry Walters FL 5-3406**
2. **W. E. Cox FL 5-3775**
3. **Ed Young FL 5-3621**

FIRE CALLS

DAY OR NIGHT

Dial Operator

FL 5-3611

or

FL 5-3636

Propaganda Versus Production

The "new" Communist organization designed to fight "American imperialism" has brought more into the open the economic and ideological warfare raging between Russia and her unwilling satellites on the one hand and the United States and the Western World on the other.

What the conflict really boils down to is Communist propaganda versus American production. Without doubt, the one thing the Soviets and their cohorts fear most of all is America's productive capacity. They know that if the peoples of Western Europe receive enough American goods and food to help them back on their feet the hope of Communist control in that area will vanish.

The Russians have no goods to offer these countries as a means of creating good will toward the Kremlin. And even if they had the goods to spare they would hesitate to share them since Communism thrives chiefly where lack and despair are the greatest. Their only alternative then is to block American aid in every conceivable way.

They hope by shouting long enough and loud enough about our efforts to "enslave" Europe through the Marshall Plan, they may be able to intimidate some of the countries into refusing our aid.

If that doesn't work—and it isn't likely in except where they can apply direct pressure as in the case of Czechoslovakia—the next move will be to stir up "resistence" to American help among the people. This will probably take the form of mass protests from Communist-dominated labor groups.

In other words, they are determined to keep Europe in chaos. We must be equally determined for selfish as well as unselfish reasons, to do all we can to prevent them from succeeding.

★

Sign Over The Gate

Dr. Fred R. Allnn, Dentist, cesently moved to Sharp Park and now has opened an office at 33 San Franrisco Blvd., at his newly purchased home there, so pleasantly located near the greensward of the golf course.

The Doctor is a former resident of San Francisco and for some time has been looking for office space here in Sharp Park.

Dr. Allnn serves both adults and children and is a specialist in extractions and plate work. Now is the time to have your dental work done before the holidays. For convenience of patrons time payments may be arranged.

When your teeth need service look for the dentist's sign over the gate at 33 San Francisco Blvd.

★

Appreciation

In a recent letter from Veterans hospital at Fort Miley Major Edward E. Fry writes, "There were so many of my friends in Sharp Park that have sent me letters and well wishes cards, that the only way I can answer them is through your well read Breakers. Just state in your own way that I appreciate their kindness and best wishes and thank them very much for their thoughtfulness.

"I hope to be among them all within a few months. It may be less, but that would be too good to believe. Best wishes to all, Fry."

★

Card of Appreciation

Words at this time are so inadequate to express our thanks to our many local and out of town friends, who comforted us during our recent bereavement when Brother Bob passed on. At that time we learned as never before that Sharp Park people are "good neighbors." The beautiful flowers, the words of comfort and the deeds of kindness will always be remembered and appreciated by

The Cunningham family.

TRUMAN BIDS GOP HALT RUNAWAY COSTS

President Truman confronted the Republican Congress today with a demand for "prompt and courageous action" to halt runaway prices at home and snatch Europe back from the edge of economic disaster.

With this demand he coupled a sharp warning of his conviction that failure to act would lead to a depression in America and "totalitarian aggression" in Europe.

"NOT MUCH HELP"

This winter, he said, is a "decisive time in history."

Those, he told a national radio audience last week, are the reasons why he has summoned Congress into special session November 17.

Even before he spoke, and in comments immediately afterward, some of the Republican leaders in Congress made it clear that the Democratic administration will have a fight on its hands ever measures to be taken.

Rep. Halleck (R., Ind.), House majority leader, and Rep. Wolcott (R. Mich.), chairman of the House banking committee, accused the president of "playing politics" by linking rising living costs with foreign aid.

Senator Flanders (R., Vt.), chairman of a House-Senate subcommittee investigating the cost of living, said the president "has stated our problem" on high prices but "has not given much help on how the thing is to be solved."

Suggestions from the chief executive now, he said, would have "given a three weeks running start for congressional committees. He added that he thought Republicans had "better be working on some solution of their own."

"VERY ABLE"

However, Senator Morse (R., Ore.) said he thought the president's speech "very able" and predicted Congress would "meet it on the plane of cooperation it calls for." He said the details of Mr. Truman's program "should await his message when Congress meets.

Senator O'Connor (D., Md.) said the president's message "was a forthright one and should commend itself to all who approach the attempted solution of these important problems in a non-partisan manner."

TWO COURSES

With hunger and cold threatening in Europe and "millions of families" here already "victims of inflation," Mr Truman told the nation, there are only two courses which could be taken.

"We could choose the course of inaction," he said.

"We could wait until depression caught up with us, until our living standards sank, and our people tramped the streets looking for jobs. Other democratic nations would lose hope and become easy victims of totalitarian aggression. That would be the course of defeatism and cowardice.

HALT INFLATION

"Our other course is to take timely and forthright action. If we do this, we can halt the spiral of inflation at home, relieve hunger and cold abroad and help our friendly neighbors become self-governing once again."

The program which he wants Congress to enact will be laid down when it meets Nov. 17. The only details on this point that he gave out were that France must have $357,000,000 for essential imports until next March and Italy must have $285,000,000.

These figures make up the total of $642,000,000 of emergency foreign aid which he had previously presented to congressional leaders. Republican leaders said the figures would subject to the most searching examination and the need for the money would have to be proved.

Important Notice!

Daring the period of water and sewer main construction it is advisable that every home have a few buckets of water in storage to prepare for anforeseen periodical shut-offs.

Concrete Example of How Community Chest Builds Character in Boys

HALLOWE'EN TONIGHT

Ghosts may walk and Bats may fly tonight, and children, have your fun, make plenty of noise but DON'T destroy property!

County Units Join in Boy Scout Round-up

"The Month of November has been set as "Round-Up Month," Ed Foss of Burlingame, Council Organization and Extension Committee Chairman, announced Monday.

Scout, Cub and Senior Units throughout the county have already jumped the gun in the Membership Drive, attempting to push their Unit Enrollment figures up to the objectives set in January by the Unit leaders.

Goal in the Drive, aside from increased Scouting in each Unit, is attainment of the coveted President's Award Ribbon, which will be presented to each unit making its goal by Council Philip N. Lilienthal.

Deadline of the "Round-Up Campaign" is December 1st, since recognition of the Units meeting their objective will be made at each of the District Courts of Honor to be held in the Northern District on Thursday, December 4, in the Central District on Wednesday, December 3, and in the Southern District on Friday, December 5.

All Scouts, Cubs and Senior Scouts enrolled during the "Round-Up" will be given special recognition at these Courts of Honor and in addition Advancement Awards will be made of Merit Badges, and Star, Life and the much-coveted Eagle Rank.

Parents desiring information on where their sons may be put in contest with the Scout or Cub Unit Leaders may get this information by calling one of the three Scout Offices; Central District, Burlingame 3-3666, Southern District, Redwood City, Emerson 6-2197 and Northern District, San Bruno 3162. The Redwood City Office is located at 1204 Burlingame avenue and the Northern District Office in the San Bruno Chamber of Commerce.

★

GI Life Insurance

It is an amazing thing that so many veterans have passed up the benefits and the protection they can provide for their families through maintaining their National Service Life Insurance.

Now, we don't believe for a moment that the vets are indifferent to the welfare of their families. They are just as concerned about the happiness and well being of their loved ones as any other family man. But, from the great number of NSLI policies that have been allowed to lapse it is apparent that many G-I's do not realize the advantage they are foresaking.

The Veterans Administration has made repeated attempts to induce them to reinstate their insurance and has extended the deadline for reinstatement to January 1, 1948. In California the regional V office recently appealed to the state's largest bank for assistance in the effort, since this bank has counselors for veterans in all its approximately 500 branches throughout the state. Vets come to these counselors by the thousands for financial advice and for loans.

In the first month of the bank's assistance the VA reported a marked upswing in the number of these reinstating their insurance. It is to be hoped that the upswing will continue.

The opportunity to protect his family with adequate insurance at low cost and without the necessity of measuring up to rigid physical requirements is something which every vet should not fail to grasp

And the time to grasp that opportunity is now.

"When you give to the Community Chest, you are giving to one of the finest builders of character in youth in the world—Boy Scouts," stated Philip N. Lilienthal, jr., today in joining in the appeal for contribution to the San Mateo County Community Chest Drive.

As typical of the kind of work Scouting does, Lilienthal, who is President of the San Mateo Boy Scouts Council, cited the case of Jimmy Thompson, who, under the Supervision of Scout Executive Edward A. Barrer and Assistant Executive Chet E. Wilson, attained a degree of happiness no-one thought he would ever enjoy.

Recently, Jimmy Thompson received his first promotion as a Cub Scout. In this case, Scouting, its prestige, ideals and principles, scored a success where doctors, schools, crippled children's specialists and training experts had failed.

When Jimmy was three years old, a collegium of doctors put him through a severe examination and pronounced their verdict: He would never be able to sit up or recognize anybody.

Jimmy suffered from cerebral palsy from birth. He was spastic paralytic without control over his arms and legs.

He could not take hold of anything with his hands. They were closed into tight fists. His legs were held close together by muscles in spasm and one leg soon began to slide behind the other. The muscles that bend the knees were also contracting and one of his feet started to turn in at the ankle. His throat and some tongue muscles were paralysed as well as part of his digestive system. He could not pronounce words, and his diet was one of the major problems

Little by little, most of these seemingly hopeless handicaps were overcome, often by strange and outlandish means and always with limitless patience. His hands were open and started to be of use. His legs were more or less forced apart in the saddle of a pony, his ankles were loosened up and straightened out by massage. He finally could walk with a heavy brace on one leg; he went to school and had private teachers and trainers.

As he grew older, however, that very intelligence that had helped him during the first years of his struggle threatened to frustrate further progress. Other children and adults looked at him, stared and make remarks. His attitude became: what is the use?

His aunt whom through forced circumstances, acts as his mother, tried everything she could think of to change his filling. She tried music, toys, pets, took him to movies and circuses and fairs. But the battle seemed to be lost for good.

She had been thinking of Scouting but wanted to wait until Jimmy was ten years old. The situation became desperate rapidly so she decided to take her problems to local Scout Executives Barrer and Wilson. She found sympathy and understanding there, and next day Jimmy was a full-fledged Cub Scout—uniform, badges, and all the rest. But he got something else, too, that was the important part—he got something to work for His objective now and what he was doing was what normal boys were doing and aiming at.

The hopelessness was gone overnight. He went to work with more enthusiasm than ever before. His heavy brace began to hurt him, so he took it off and walked all right without it. A brace was not very dignified for a Cub Scout anyway! His shyness and fear of people

(Continued on page 5)

FOR POLICE PROTECTION!

Until such time as the resignation of police officer Harry Walters is accepted and other arrangements have been made call Deputy Ed Young at Flanders 5-3621 or Deputy William Cox at Flanders 5-3775.

Sharp Park BREAKERS

FIRST TOWNSHIP NEWS
A Newspaper of General Circulation
Sharp Park, San Mateo County, California

MAUDE L. PITSCHKE Editor and Publisher.....Phone Fl. 5-3611
E. E. FARRELL.....Business Manager
ALFRED G. KULL.....Shop Superintendent
Serving Pacific Manor, Edgemar, Vallemar, Rockaway Beach and Pedro Valley.

$2.50 Per Year.....Six Months $1.50

Entered as second-class matter, November 17, 1930, at the Post-office at Sharp Park, California, under the Act of March 3, 1879.

NATIONAL EDITORIAL ASSOCIATION 1947 Active Member

—Editorials—

FROM THE SAME POISON

Some Americans have become so obsessed with fear of communism they unwittingly fall in with suggestions that Nazism and other rightist totalitarian ideologists "may have something." They fail to see that ideologies of both the extreme left and right are brewed from the same poison.

Chief Justice Fred M. Vinson, in one of his rare public addresses describes this poison eloquently. Underlying all the totalitarian doctrines of our day, he told the American Bar Association, is the concept that "man is a mere automaton . . . bereft of dignity, capable of responding only to the grosser of materialistic motivations. . . ."

Such a creature, says the Chief Justice, obviously would be incapable of exercising self-government. "This conception contains the seeds of destruction." The greatest hazard facing Americans today, he warns, is that of losing faith in themselves.

Why does such a concept contain the "seeds of destruction"? We cannot improve on Justice Vinson's phrases. But his message carries a theme that warranta replaying with any variations that may help to make it clearly heard.

Those deluded by any of the isms have these traits in common: First, they have lost faith in the people. Second, because they distrust the people, they fear freedom of thought, freedom of speech, and the fruits of rational discussion. Third, they are sure they themselves know best, that they have the answers. And since they trust no other process, they would silence any voice that disagrees with them too effectively.

If this type of thinking were confined only to named and organized groups, it would be less perilous. But utterances reported in the public press, letters which come to this newspaper give evidence that it also touches some who believe themselves sturdy champions of democracy.

The first need, says the Chief Justice, is "to reaffirm our faith in the fundamental values. . . ." To which we would give a specific connotation: Everything that springs from acceptance of the inherent dignity of man.

(From C. S. Monitor)

A SPORTSMAN—

A man who is stune to the beauties of Nature and in the pursuit of happiness, responds to her beckoning with unselfish understanding of her boundless treasures, possesses a rare gift. His quarry may be of his own choosing but the spirit of competition never transcends that of fair play. He knows the weakness of his fellowmen and gently and sympathetically guides them against transgressing the rights of others and the laws of Nature. He defiles nothing and plays the game according to a rule which calls for thought of future generations.

In short, a man who can go afield and do these things, revelling in appreciation and with reverence to a sacred heritage, may be truly called a SPORTSMAN. —Harry Laufman

Shell Service Station
★ ★
Everybody gives...Everybody benefits COMMUNITY CHEST
★ ★
GENE & GEORGE
Phone FLanders 5-3980

EDGEMAR
Building Block Co.
★ ★ ★
Concrete Blocks, Cement, White Sand
Stepping Stones and Corner Piers
★ ★ ★
Sharp Park, Calif. Phone FLanders 5-3640

SAVE FOOD RECIPES

To save wheat flour try a batch of this delicious aromatic staff of life.

ROLLED OATS BREAD
1 cup rolled oats
2 cups boiling water
½ cup molasses or brown or white sugar
1½ teaspoons of salt
1 tablespoon melted shortening
1 yeast cake, softened in
½ cup lukewar water
4½ cups sifted flour.

Let the rolled oats steam for an hour in teh boining water. Cool and add the yeast, molasses, salt and melted fat. Then stir in the flour and set away to rise. When light beat thoroughly, place in greased bread-pans, let rise again, and bake in a moderate oven (400 to 450 degrees) one hour.

★

Report of P. T. A. Meet

The San Pedro P. T. A. meeting was held on Oct. 23rd at the Little Brown Church. All officers and about 36 members were present. Due to the fact that a new meeting place must be used the purchase of a coffee urn and chairs was shelved for the time being.

The matter of separate Hallaween parties for each age group was discussed and a party for all youngsters was agreed upon to be held in Little Brown Church.

Mrs. Perry, a new cub mother, told of her attending school in San Bruno for one day to learn about cubbing and it is tho hope of everyone that sufficient den mothers can be expected to be framed in the near future.

The bazaar to be held Nov. 7 was discussed. All donations, except food, should be turned in as soon as possible, and please put names on your donations.

Members from Edgemar or Pacific Manor can come down on the afternoon bus and the other members will see that they get home.

The small children will be taken care of by the Girl Scouts at the schoolhouse.

Rev. Harkins spoke on Bible week, a talk which was enjoyed by all.

At the November meeting a goal was set for every member to bring a new member or bring back an old member to the meeting. The room tally was close, 12, 13 and 14, the latter Mrs. Jackson's room, winning the $2 room prize. Help your youngster's room win the prize and also attend your P.T.A. meetings for an enjoyable afternoon.

Delicious refreshments were served by the hostesses, which are provided by the members from the list and whoes names for service run alphabetically.

The next meeting of the San Pedro P. T. A. will be held the second Thursday of November, which falls on the 13th. This change was made due to the Thanksgiving holiday.

★

Rockaway School News

(Lorraine Petersen, Reporter)

Mrs. Grace Adams took four girls, Friday, Oct. 17th to the opera in San Francisco. They were June Kern, Dolores Johnson, Roberta Christensen and Lorraine Petersen.

We heard opera La Traviata by Verdi, General director Gaetano Merola. The party went to San Francisco in the Sharp Park bus and returned on the Greyhound. On the way to the opera house we stopped and watched boys of the High School of Commerce play soccer.

We wish to thank Mrs. Adams for taking us to the opera. We enjoyed it very much.

On Friday of last week, the 24th the boys and girls of Sharp Park came to our school. The girls played baseball, the boys, football. Sharp Park and Rockaway organized two teams between them. Russell Bernardi and Bill Kelley were captains of one team and Harold Hazen and Dave Nathan were captains of the other team. Russell's and Bill's team won 6-0.

Mrs. Adams and Mrs. Drury are going to organize a baseball team for the girls, so we will have one good team.

Mr. Janovitz distributed candy to the teams. Everyone had an enjoyable time.

★

Is not that the truest gratitude which strives to widen the horizon of human happiness and to make our fellows sharers in that which has gladdened us?

—H. C. Potter

Junipero Serra Hospital
COLMA, CALIFORNIA
Dr. L. A. Drees
Briggs Street Phone RAndolph 9569

Pete and Anna's
SHARP PARK
County Road at Salada
STEAKS — CHICKEN
Dinner Parties by Appointment
Chef Extraordinary
Phone FL 5-3991

WILLIAM S. BOLTON
★ ★ ★
Licensed
REAL ESTATE BROKER
★ ★ ★
PEDRO VALLEY, Calif. Telephone Flanders 5-3744

REPAIRS on all ELECTRICAL APPLIANCES
• Quick Guaranteed Service •
Specializing in
REFRIGERATION SERVICE
(Residential and Commercial)
San Mateo Phone 3-9598 - Sharp Park Fl. 5-3828
Standard Appliance Service
1502 So. El Camino Opposite 15th Ave.
SALES SERVICE

The GREATER CITY LUMBER CO.
San Francisco
(Since 1906)
For the Convenience of Sharp Park and All
COAST SIDE BUILDERS
You can now get Prices from and Place Orders with Our Local Agent
IN SHARP PARK
GEORGE P. ROGERS
250 Paloma Ave. — Phone FLanders 5-3451
★ ★
Main Office and Yards—1994 OAKDALE AVE., cor. Rankin St.
San Francisco 24 — Phone ATwater 2-4180

STATE THEATRE
SOUTH SAN FRANCISCO
SUNDAY, Nov. 2 MONDAY, Nov. 3 TUESDAY, Nov. 4
"SINGAPORE"
Fred MacMurray — Ava Gardner
"THE SPIRIT OF WEST POINT"
Doc Blanchard — Glen Davis
★ ★ ★
WEDNESDAY, Nov. 5th—
"THE PURPLE HEART"
Dana Andrews — Sam Levene
"MY DOG SHEP"
Tom Neal — Helen Chapman
★ ★ ★
THURSDAY, FRIDAY, SATURDAY, Nov. 6, 7 and 8—
"CARNEGIE HALL"
Marsha Hunt — Wm. Prince
"ADVENTURE ISLAND"
Rory Colhoun — Rhoda Fleming

Where to Find it in San Bruno

A Business and Professional Guide to Progressive Business and Professional Concerns

??

San Bruno Flower Salon
FLOWER DESIGNS FOR ALL OCCASIONS
FIGURINES - VASES AND PAINTINGS
WE TELEGRAPH FLOWERS
—Flowers Air Expressed—
Anywhere
443 San Mateo Ave. Ph. 614-W

THE LITTLE GIFT and PLANT SHOP
UNIQUE PLANTINGS FOR DISTINCTIVE HOMES
GOLD FISH AND SUPPLIES
BEGONIA PLANTS
424 SAN MATEO AVENUE

ELLINGSON'S SPORT CENTER
GUNS — AMMUNITION — FISHING TACKLE AND CAMPING EQUIPMENT — ATHLETIC EQUIPMENT — CUTLERY
Phone 2739-W 490 San Mateo Avenue

GARDEN CITY PRODUCTS CO.
NATURES GOLD FEEDS — SEEDS — INSECTICIDES
FERTILIZERS
498 San Mateo Avenue Phone San Bruno 1370
We Deliver

San Bruno Camera Shop
Photo Finishing
Photostat Copies
MOVIE RENTALS
580 SAN MATEO AVENUE
PHONE SAN BRUNO 1185

EDWARD J. NAGEL
PLUMBING AND HEATING CONTRACTOR
Plumbing Fixtures of all Makes
General and Hoyt Heaters — Western Holly Stoves
Phone San Bruno 3598-W 912 San Mateo Avenue

For Buying and Selling Real Estate in San Bruno
—See—
Lyman E. McGuffin
Jenevein at San Mateo
San Bruno - Phone 1273-W

E and M SHELL SERVICE
Complete Line of NASON PAINTS
Varnishes and Enamels — Automotive Laquers — Enamels and Accessories
El Camino at Jenevein—Next to Shell Station Phone 1853

BUY QUALITY When You Buy A USED CAR
See SMALLCOMB'S
Listings Today!
'46 Chevrolet Aero Sedan
'42 Mercury 5-passenger Coupe
'42 Chevrolet Station Wagon
'41 Dodge 2-Door Sedan
'41 Lincoln Zephyr
'41 Plymouth Conv. Coupe
'41 Buick 2-Door Sendanette
'41 Chevrolet 5-Pass. Coupe
'41 Chevrolet 2-Door Sedan
'39 Dodge 4-Door Sedan
'38 Buick 4-Door Sedan
'38 Buick 5-Passenger Coupe
'38 Chevrolet 2-Door Sedan
'36 Chevrolet 4-Door Sedan
'35 Chevrolet 4-Door Sedan
'34 Oldsmobile 4-Door Sedan
'33 Dodge Coupe
Convenient Bank Terms
SMALLCOMB CHEVROLET
Peninsula Truck Headquarters
601 El Camino Real
Phone San Bruno 2684
SAN BRUNO

SAN BRUNO FURNITURE CO.
"New and Used Furniture"
364 El Camino Real
San Bruno
(Opposite New Lucky Market)

MELODY LANE
San Bruno Store of Music
COMPLETE STOCK OF RECORDS POPULAR AND CLASSICAL
EMERSON - ZENITH RADIOS
EXPERT REPAIRING SERVICE
PHONE SAN BRUNO 2992-M

The Yardage Nook
Featuring
Cotton Goods by the Yard, also Rayon and Woolens
Notions - Needles - Pins
Thread - Handkerchefs
588 San Mateo Ave. S.B. 4120-W

SAN BRUNO HOBBY SHOP
HOBBY SUPPLIES AND BICYCLES
BICYCLE REPAIRING
PH. 3769-M 428 SAN MATEO AVENUE

WATCH REPAIRING
Maxwell The Watchmaker
in LEIR'S
Phone 2784-W 556 San Mateo

? ? ?

THE MODEL MODE
THE VERY NEWEST — THE VERY SMARTEST
Women's Coats, Suits, Dresses, Sportswear, Lingerie, Accessories
OPEN A CHARGE ACCOUNT OR BUDGET ACCOUNT
Phone San Bruno 71 509 San Mateo Avenue

Pessano Electric
REFRIGERATION SERVICE
WASHING MACHINE REPAIRS
RADIO AND ELECTRIC
650 San Mateo Avenue
CALL SAN BRUNO 692

CINDERELLA BEAUTY SALON
PROP. FRANCIS TINKHAM
486 SAN MATEO AVENUE
PHONE SAN BRUNO 3110-J

C & W Lumber Co.
HIGH CLASS BUILDING MATERIAL
Phone San Bruno 3951
833 San Mateo Avenue

Stodick's Stationery
Greeting Card Headquarters
Office Supplies and Gifts
GOLD STAMPING
OPPOSITE SAFEWAY 430 SAN MATEO
PHONE SAN BRUNO 1028-W

BROWN'S CREDIT JEWELERS
BUY WITH CONFIDENCE
458 1-2 SAN MATEO AVENUE
PHONE SAN BRUNO 3621-R

When in San Bruno—
DROP IN AND SEE OUR
NEW STATION
For Quick, Courteous Service
Shellubrication - Tires
Batteries - Accessories
CUNNINGHAM'S SERVICE STATION
(New Shell Dealers)
El Camino Real
San Bruno Avenue
Hours 6:30 a.m. to Midnight
SAN BRUNO

CHAPMAN'S
YOUTH FASHION SHOPPE
SPECIALIZING IN INFANTS AND CHILDREN'S WEAR
605 SAN MATEO AVENUE
Phone San Bruno 4369-W

GEORGE BONALD MEN'S SHOP
EXCLUSIVE MEN'S STORE
FEATURING NATIONAL ADV. LINES
Ph. 3784-J 572 San Mateo Ave

SAN BRUNO TIRE SERVICE
RECAPPING - VULCANIZING
AGENCY - KELLY SPRINGFIELD TIRES
PHONE 3733 868 SAN MATEO AVE.

San Brano Paint and Wallpaper Store
MORWEAR PAINTS LAST LONGER
PHONE 318
185 El Camino Real

ELECTRIC AND GAS APPLIANCES
RADIOS
MARELICH APPLIANCES
660 SAN MATEO AVENUE
PHONE SAN BRUNO 4274

Smallcomb - CHEVROLET
Budget Terms
PARTS — ACCESSORIES
Expert Repairing — Chevrolet Sales and Service
601 El Camino Real, San Bruno Phone 2684

CLUB CLEANERS
COURTEOUS SERVICE
MENDING and ALTERATIONS
Phone 3116 609 San Mateo Avenue

P. M. Candy Shoppe
—Home-Made—
Chocolates and Candy
In Bulk and Packages
We Mail Anywhere
588 San Mateo Avenue

WARREN MOTOR CO.
Authorized Kaiser-Frazer Sales and Service
DELIVERIES NOW
Phone 2669 860 San Mateo Avenue

Dependable Typewriter Service
SALES - RENTALS AND REPAIRS
AUTHORIZED DEALERS FOR THE NEW UNDERWOOD AND ROYAL PORTABLE TYPEWRITER - FREE PICKUP AND DELIVERY. FREE ESTIMATES.
425 San Mateo Ph. S.B. 3768-W

Jewelry of Quality
BUDDET TERMS IF DESIRED
MARELICH'S JEWELRY
SEE LARGE DISPLAY ON OTHER PAGE
638 SAN MATEO AVE. PH. S. B. 4274

Appliance Repairs
MARELICH APPLIANCES
660 SAN MATEO AVENUE
PHONE SAN BRUNO 4274

Sunmaster VENETIAN BLINDS
RUST PROOF ALUMINUM BLINDS
Made to Order
FREE ESTIMATES
Manufactured at 820 San Mateo Avenue
Phone San Bruno 53

Dutch Boy PAINTS
KELVINATOR PRODUCTS
DELTA POWER TOOLS
SPORTING GOODS
HOME WARES
Burdick's Hardware
PHONE 3644 649 SAN MATEO AVE.

THE ABOVE SAN BRUNO MERCHANTS AND PROFESSIONAL MEN ASSURE YOU OF THE MOST COURTEOUS SERVICE

SHOP IN SHARP PARK

COASTSIDE REPORTER

Mrs. Ruby Van Paul was a luncheon guest of her aunt Mrs. M. Page of Oakland, Tuesday of this week.

—o—

The San Pedro P.T.A. sewed at Mrs. M. Mendonca's home Wednesday of this week, and plans were made for the Hallowe'en party on Friday of this week. Macaroni salad, cake and coffee were the specials on the luncheon menu and everything was so tasty.

—o—

A delicious turkey dinner was the luncheon theme at the Harry Olson home on Kohala Ave. on a recent Sunday. Guests included Mr. and Mrs. Ralph Tracy and Mr. and Mrs. Eugene Bianchi of San Francisco.

—o—

George Williams returned from Mills Memorial hospital, Friday of last week, and is convalescing so very satisfactorily that he is a marvel to the doctors of the hospital. Although George has been away for an incredibly short time in view of his serious major operation, his many friends have missed him a lot.

—o—

A group of girls from the Lyons-Magnus Company of San Francisco, and who at present belong to the same business club of which Mrs Harry (Greta) Olson is a member, were guests of the latter at her home on Kohala avenue, Thursday of last week, and were royally served at luncheon, which included meat loaf, potatoes au gratin, salad and a wonderful dessert. It was grand meeting again the girls she had worked with at Lyons-Magnus and the hostess enjoyed the afternoon as much as did her guests.

—o—

Mrs. J. Walker of San Jose avenue left Wednesday afternoon of this week by Greyhound for Seattle to visit her son and daughter-in-law Mr. and Mrs. Alan Middleton and their small son Cary, who is four years old. Alan served four years in the navy during the late war and will soon be a graduate dentist. During the absence of Mrs. Walker a friend Mrs. Fern Rosson of Los Angeles will take charge of the Walker family. Mrs. Walker will be meeting her daughter-in-law for the first time.

—o—

Mrs. Palma Mendonca of Brighton Road visited her mother Mrs. C. Nelson at the Hilltop grocery in Half Moon Bay, Monday of this week.

—o—

Mrs. Millicent Lawrence and Mrs. Ethel Gardner enjoyed brunch (breakfast and luncheon in one) at the former's home on Pacific avenue, Tuesday of this week.

—o—

Mr. and Mrs. R. C. Edminster moved recently to their patrly finished home on Moana way. The Edminsters are parents of Mrs. Lyle Davis.

—o—

The Variety Club met at the Buck Meadows home on Moana Way, Tuesday evening of this week. A delicious luncheon of cake, pie and coffee was served. The housewife members of this club have much in common to talk about as they sew.

—o—

The beautiful handmade bag donated by Mrs. D. E. Heazlit of Edgemar to the Firemen's auxiliary won $14 in the drawing.

—o—

Correction—Mr. and Mrs. Allen Burch are residents of Sharp Park and not of Pacific Manor as erroneously stated in last weeks issue of this newspaper. Please pardon the mistake.

Mr. and Mrs. James Waln, former residents of Sharp Park, are not forgotten by their many friends here. Mrs. Angel Stenerson of Carmel avenue recently received a letter from Mrs. Waln (Juliette) in which she expresses her longing to be here again. The couple are now residing in Modesto.

—o—

Mrs. Edna Moore of Washington state is arriving Friday of this week to visit her grammar school, high school and college chum Mrs. Harry (Greta) Olson of Kohala avenue. While here the visitor will meet her son Captain Moore of the U. S. Army who will be returning soon from overseas.

—o—

Harold and Jule Rueckert of Palma avenue and Ray and Marie Fox attended the Associated Sportsmens convention at Harbin Springs, recently. It was an enjoyable trip and legislation was put over satisfactorily.

—o—

Watch for sign on highway leading to the Coastside Sportsmen's turkey shoot, beginning Nov. 2 (next Sunday) and continuing each following Sunday up and including November 23rd, at the Old Adobe Ranch Coastside Sportsmen's Range. There will be trap shooting, small bore and large bore with iron sights only. Freehand shooting.

—o—

Dr. J. . Marsh, a former vetinary of Clear Lake, expects to locate here permanently and is living in an apartment in the Sharp Park Beauty Shop building on County Road. The newcomer is a brother of Frank L. Marsh of Daly City.

—o—

PEDRO VALLEY NEWS

E. T. Bachelder, traveling representative of the San Francisco News and in charge of all distribution on the Coast, called at Kerns store, Tuesday of this week. Mr. Bachelder just returned from a trip to Western Canada and Southeastern Alaska. The country, he said, was beautiful, wild game plentiful and fishing good. Mr. Bachelder also visited the Quesnal caribou country in Canada.

—

Morris Nicholls was at the Green Eye hospital in San Francisco for treatment this week.

—

Mrs. Foss, mother of Mrs. John Nolan just returned from Community hospital, where she had been a patient for three weeks.

—

Grace Danmann had the surprise of her life, Thursday evening, when a host of friends dropped in for a Happy Birthday celebration. More details next week.

—

Tommy Nolan, son of Mr. and Mrs. John Nolan, was honored on his sixth birthday, last Sunday, October 26, 1947, with a party and many children and grown-ups came to add happiness to Tommy's big day. They were Patty Nolan, Mike Nolan, Jeanette Nolan, Carolyn Small, Toni Bouly, Bobby Bouly, Dorothy Bouly, Dickie Keating, Bobby Keating, Karen Keating, Jimmy Ruggles, Maryln Foss, Frankie Shirado, Albert Kerns, Patsy Kerns, Wally Fassler, Tommy Watson, Wicky Watson, Bart Bachman, Ronnie Lee Hunt; Rose Marie Hunt, Katie Hutley, Mrs. C. Hallior, Mrs. Bob Keating and Mrs. Hunt.

Freedom and Obedience

FREEDOM! The dearest possession of the democratic nations, something to fight for, work for, sacrifice for!

What constitutes freedom? Is it not primarily self-government and self-discipline, liberty of the mind and spirit? Is not the truly free individual or nation the one most cognizant of the divine Principle of freedom, most alert in defending its privileges, and most zealous in meeting its responsibilities? Paul ringingly exclaimed, "I was free born" (Acts 22:28). The discernment of the great truth that man is free born bases the establishment of freedom in the hearts and lives of individuals and nations.

Of what avail would freedom be to a people unprepared to exercise the divine right of self-government? Only those who are first obedient to moral and spiritual law can know true freedom and its blessings. On page 228 of "Science and Health with Key to the Scriptures" by Mary Baker Eddy are these stirring words: "The enslavement of man is not legitimate. It will cease when man enters into his heritage of freedom, his God-given dominion over the material senses." The man or woman who puts God first and relies on God alone can glimpse the fact that he is divinely governed and divinely free.

It is of paramount importance to know what true freedom is and how to attain it, if we are to do our part to help establish on the earth fraternity, equality, and peace. . . . Material bondage is not in God's plan for us, and as we establish in our consciousness our absolute freedom from sin, disease, and death, man in God's image appears—fetterless, diseaseless, free. . . .

We cannot begin too soon to establish the habits of obedience to God. Parents have a duty to perform in training their children from babyhood in willing obedience to Principle, Truth, and Love. . . .

To establish a true attitude of obedience to Principle, the child must understand who and what it is that he obeys. Primarily, it is not a person, though discipline is manifested in love for and obedience to parents and teachers. The child must be taught that he is governed by Truth, and that he obeys divine Principle, God, in all that is right, pure, and perfect, not because someone says so, but because God, Principle, governs all. The freedom from enslaving fears, the self-control and patience which the parents themselves demonstrate, enfold and influence the budding thought of the young child.

This early training in obedience to Principle sows the seeds of good citizenship. We look to the youth of the world for high ideals and the rich fulfillment of these ideals in a better, freer concept of government. But back of our youth is the training and education which their parents and teachers have been able to give them through a knowledge of true freedom and right obedience. . . .

By his obedience to God, Christ Jesus demonstrated the power of divine Principle. Obedience to Principle is freedom. Disobedience is bondage, and is virtually a belief that man can be separated from God. "He spake, and it was done" (Psalms 33:9). The divine purpose and its expression are one. The voice of God speaks to the human heart, and it can be heard by all. It is the inner consciousness of good, popularly called our conscience, the outcome of our unity with the divine Mind. Obedience to it always blesses and heals, and by spiritual education and training we learn to recognize its clear and constant guidance.

"This is the way, walk ye in it" (Isaiah 30:21), is the divine admonition to the people of God throughout the Bible. Their experiences are similar to our own. We see in their trials and victories a pattern for our own lives. Through earnest effort and deep desire for spiritual growth we can prove ever more clearly that strict obedience to Truth and Love brings glorious, unlimited, unconditioned freedom.—*The Christian Science Monitor.*

Highway Work Near Eureka Completed

Improvement work on two sections of the Redwood Highway, U. S. 101, south of Eureka has been completed, the California State Automobile Association reports. One is a six-mile section south of Scotia, where construction has been under way since early June; the other is realignment work south of Piercy, in northern Mendocino County.

Chimes Ring Out

As the new electric chimes of the Little Brown Church ring out they seem to repeat, "Thank you 'Buck' Meadows!" There is something inspiring to the listening ears to hear those beautiful tones and hearing them we wished that sounds such as this could be heard in every home all over the world to herald peace and hope to troubled hearts.

Appreciation to Mr. Meadows of Moana way for presenting such an appropriate gift to the Little Brown Church.

Clen Stacey, brother-in-law of Burman (Buck) Meadows, assisted in the installation of the chimes last Sunday, and this musical gift will be dedicated at next Sunday morning's service, commencing at 11 o'clock.

The chimes will be heard from now on to herald church services, special occasions and will be heard often all during the coming holiday

ELECTRICAL WORK
★
Jobbing etc.
★
"Jim Chambers"
Bus. Phone Flanders 5-3414
Res. Phone Mission 7-4490

W. C. LASSWELL
AND CO.
Mortician
6154 Mission Street
DALY CITY, CALIF.
JUniper 7-0670 and
JUniper 5-0610

VISIT EARL and DORIS AT
Cunningham's
Coffee Shop

Luncheons - Dinners
and
A LA CARTE ORDERS
Full course dinner after 5 P. M.
Closed Wednesday Closing Hours
8 P.M. Until Further Notice
PHONE FL - 5-3472

INSURANCE
(All Coverage)
Res. Agent Glens Falls Insurance Co.
NOTARY PUBLIC
MYRTLE BURKE
153 SAN JOSE AVENUE
Sharp Park
Phone FL - 5-3427

PUMALITE
Building Blocks
Make Beautiful
... Fireproof ...
Low Cost Homes
At a cost no greater than for a frame dwelling, you can have a modern, *beautiful* home—soundproof and fireproof—made of PUMALITE rock pumice building blocks. PUMALITE builds for *permanence*—for beauty—for economy.
Constructed on the modular system (multiples of 4 inches)
Write for full information—or visit our factory.
WESTERN PUMISTONE PRODUCTS CO.
Commercial Road—San Carlos, Calif.
Phone San Carlos 1202—P.O. Box 340

PEDRO VALLEY IMPROVEMENT ASSOC.
ENTERTAINMENT
First Friday in Month
8:30 P. M. BOLTON HALL

Rockaway Quarry
ROCKAWAY BEACH, CALIF.
ROCK - SAND
CEMENT
and Top Soil
Phone FL - 5-3456

Girdler Glass

Hilton Way
Sharp Park, Calif.
GLASS OF ALL
KINDS GLAZING
Phone FL - 5-3695

Graham and Johnson
Full Charge of
Auto Repairing - Body / Fender Painting
By Expert
—ALL WORK GUARANTEED—
★ ★
Marlette & Smith Corner — Fl. 5-3982

NOTICE!

MOVING

to New Location

after November 1st

• Featuring •

Lower Prices - - - Top Quality

MEATS - POULTRY - FISH

—at—

ANDERSON'S STORE

Just Around the Corner from our Present Location

Due to Conditions Beyond Our Control we are FORCED to vacate the Sharp Park Market, Meat Department.

We are pleased to announce that our NEW Location—out of the HIGH RENT DISTRICT—will make it possible for us to serve you in the future, with Top Quality at Lower Prices.

We will be in a position to compete with anyone regarding Quality and Price.

CHUCK BUBLAK

Formerly With the Sharp Park Market

Phone Flanders 5-3626

How this Country Can Best Avoid Trouble

Any U. S. economic collapse would be followed within 30 days by a move across the Atlantic "to put most of Europe behind the iron curtain," California Senator William Knowland predicted.

He gave the warning at the 21st breakfast meeting of the Sacramento host committee, and was joined in his attack on Communism by Governor Warren, and State Chamber of Commerce President Harry A. Mitchell.

This country can best avoid trouble, Knowland suggested, by continuing to make available to the largest possible number of its citizens the benefits of a free enterprise system.

"These times in which we are living demand that we put none but Americans on guard," Governor Warren insisted. He said it has been his aim in California and that he knows of no Communist with a state position. The best way to keep subversives from governmental positions, he said, is not to place them there initially.

ed n Russian fifth column as Am-
Chamber President Mitchell nam-
erica's greatest threat.

★

Take your children into your heart—don't keep them under your thumb.

★

"You cen't keep a good man down," as the whale said to Jonah.

Q. Does the Veterans Administration lend money for home purchase?

A. No. The VA only guarantees a portion of the veteran's loan. Arrangements must be approved by VA, but are originated by the veteran through a private lender.

Q. How much can a veteran borrow?

A. As much as the lender is willing to lend. The maximum the VA will guarantee is $4,000 but not exceeding 50 percent of the total loan.

Q. What is the advantage of a guaranteed loan?

A. Because the loan is backed by the Government, the lender is frequently willing to make a loan that he would not make otherwise, often without requiring a down payment.

Q. Does the Government pay any of the loan?

A. Yes. It pays the lender, for credit to the veteran's account, 4 percent of the guaranteed portion. This is a gift to the veteran and not a loan.

Q. How quickly must the real estate loan be repaid?

A. The maximum period for a home loan is 25 years, or 40 years for a farm. Payments may be made at more rapid rate, without assessment of fees or premiums.

FOR CORRECT INFORMATION CONTACT YOUR NEAREST VETERANS ADMINISTRATION OFFICE.

State Receives Gift

A total of $613,000,000 worth of surplus Navy property, including machinery, mechanical equipment, tools, boats and boat equipment, barracks and land has been donated by the Navy to educational institutions throughout the United States in the last three years. The surplus goods have gone to approximately 20,000 schools, colleges and universities for use in their vocational training courses. During the three month period ending on June 30, 1947 donations totaled $20,300,359, an amount considerably higher than for any corresponding period since the program began.

Junior colleges, colleges, universities with veterans attending and veterans vocational training schools in California have received buildings, facilities and equipment valued at upwards of $5,000,000 for classrooms, mess halls and living quarters.

The former WAVES barracks and facilities at Balboa Park in Francisco have been transferred to the San Francisco Junior College completely without cost to help alleviate the acute housing shortage for veterans and their families. Buildings valued at over $1,000,000 including spacious classrooms, eating spaces, gymnasium, recreation facilities, faculty offices and quarters for 700 students were turned over to that educational institution.

To help the University of California solve its raising classroom shortage, the Navy has extended more help to California than any other college in northern California.

In Santa Rosa, Eureka, Arcata, Vernalis, Crows Landing Livermore and San Mateo the Navy has instituted a program of allotting to junior colleges, high schools and elementary schools the permission to use "one aight" property and equipment to be used at their discretion.

Most of the 7,000 buildings that made up the gigantic Navy Receiving and Transfer Station at Shoemaker, California, have now all been transferred to colleges and schools all over the state.

Because of the enormous increase in enrollment at elementary and high schools throughout the state, an acute shortage of classroom buildings has sprung up, greatly hampering the education of thousands of youngsters. With cooperation of the California State Board of Education the Navy has been able to sell to over 600 different schools throughout northern California not having veterans enrolled, a total of 650 complete building units easily adaptable for classroom use. It is estimated by the Board of Education that these units have helped facilitate ever 30,000 students under college age.

In addition to buildings and property, the Navy has transferred an amount as yet unestimated, of equipment such as planes, motors, boats and mechanical equipment to various educational institutions in California.

In numerous letters of appreciation to both Washington and the Twelfth Naval District, the California State Board of Education has repeatedly expressed its gratitude and thanks to the Navy for its whole-hearted and unselfish cooperation in this vital and necessary program.

Uncle Sam Says

What would $1,000 to $2,000 have meant to you at age 18 when you came face to face with the problem of fitting yourself for a business, profession or trade? Many youngsters, whose parents 10 years ago began to put aside a little each week for the purchase of U. S. Savings Bonds, have the advantage of such a nestegg this summer. You can start today to put your children in the class of "bonded graduates" of 1957—the boys and girls who will have the extra power in the face for success. *U. S. Treasury Department*

★

Don't take youreslf too seriously—others don't.

Patronize Our Advertisers

POST TIME · FIRST RACE

1:15 P.M.

BAY MEADOWS

San Mateo

on BAYSHORE *and* 101 HIGHWAY

W. P. KYNE, General Manager

OPENS SATURDAY. Special Matinee at 2

GREATER THAN EVER!!

GRAND NATIONAL

LIVESTOCK EXPOSITION • HORSE SHOW • RODEO

COW PALACE
SAN FRANCISCO
NOV. 1-9

4 GREAT SHOWS IN ONE 4

(1) **RODEO.** Rip-roaring, world's championship event! $10,000 cash awards. Steer wrestling; bull riding; bronc busin' . . . all-out action in the huge arena!

(2) **HORSE SHOW.** Color, polish, class. America's equine aristocracy, entered and shown by smart set owners. Glamorous, glittering! Can you pick the winners?

(3) **LIVESTOCK EXPOSITION.** 3,500 animal stars—the cream of the nation's livestock—assembled for judging and auction.

(4) **CIRCUS ACTS; MUSIC.** Spectacular added arena entertainment by stars of sawdust and tanbark. Thrills, laughs!

13 PERFORMANCES IN THE HUGE ARENA 13

EXTRA! EXTRA!

International Rodeo Association selects Cow Palace for 1947 *Official World's Championship Finals.*

THIS IS IT!

Eve's. at 8 NOV. 1-9, incl.
Mat's. at 2 NOV. 1, 2, 8, 9

Added Arena Events

La Toma, "Queen of the Bounding Rope." *Outrunaire Horse,* equine star of Billy Rose's "Jumbo." *California Centaurs,* 40 hard-riding teen-agers. *Brahma Bulls vs. Cowboy Clowns,* bull fighting, western style. Terrific!

PRICES: (incl. Fed. Tax)
General Admission . . . 60c
Children under 12 . . . 30c

WIDE CHOICE OF GOOD RESERVED ARENA SHOW SEATS (additional)

6,100 Seats at $1.80
1,400 Seats at $1.20
2,000 Seats at . . . . . $ .60
Box Seats $3.00

2 BARGAIN MATINEES
(Sat. Nov. 1 and Sat. Nov. 8)
7,100 Res. Seats at . . $1.20
2,000 Res. Seats at . . $ .60
(Gen'l Adm. Additional)

Special Muni Ry. Bus Service from Third & Market

Sharp Park Theatre

FIREHOUSE

C. R. Bailey, Manager

MATINEE SUNDAY—Doors Open 12:30 p.m.
Show Starts at 1:00 p.m.

EVENINGS—6:30 and 8:45 p.m.

SATURDAY, Nov. 1—
PATHE NEWS - CARTOON

JOHN GARFIELD · GERALDINE FITZGERALD
"Nobody Lives Forever"
FROM WARNERS
WALTER BRENNAN · FAYE EMERSON
GEORGE COULOURIS · GEORGE TOBIAS
DIRECTED BY JEAN NEGULESCO

JOHN GARFIELD
GERALDINE FITZGERALD
"Nobody Lives Forever"
FROM WARNERS
WALTER BRENNAN · FAYE EMERSON
GEORGE COULOURIS · GEORGE TOBIAS
DIRECTED BY JEAN NEGULESCO

SUNDAY ONLY
KIDDIES!
Free Bubble Gum
Matinee Only!

SUNDAY, Nov. 2—

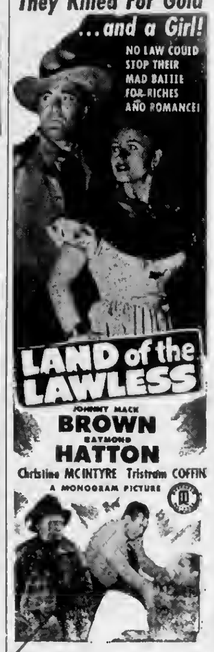

COLOR NEWS - CARTOON
CHAPTER NO. 3
"King of the Forest Rangers"

SHARP PARK *Activity Calendar*

North Coast County Water District—3rd Wednesday of the month at 9 p.m. in Firehouse.

Sharp Park Sanitary Board—3rd Wednesday of the month at 8 p.m. in Firehouse.

Sharp Park Volunteer Fire Department—1st and 3rd Thursday evening of the month. Third Thursday is a joint meeting with Auiliary.

Sharp Park Volunteer Fire Department Auxiliary—1st Wednesday evening of the month.

Fire Commissioners—1st and 3rd Tuesday evenigs—Firehouse.

Ocean Short Post No. 5472, Veterans of Foreign Wars—1st and 3rd Fridays of the month—Firehouse.

Ocean Shore Post Auxillary—1st and 3rd Fridays (same as the Post).

Coastside Sportsmen's Club—last Tuesday of the month—Firehouse.

Ladies' Aid of Little Brown Church—1st and 3rd Tuesdays of each month. Call Mrs. H. D. Harkins, Flanders 5-3479 for place and time of day.

Sharp Park Improvement Club (SPIC, Inc.)—2nd Thursday evening of the month—Firehouse.

Vallemar Fire Department—Call Mrs. I. Boe, secretary, Flanders 5-3685.

Rockaway Beach Progressive Club—Business meeting 1st Thursday of month. Social evening 3rd Thursday of month in Rockaway Firehouse.

Pedro Valley Improvement Association—Business meeting 3rd Friday evening of the month. Social evening 1st Friday evening of the month. Both at Bolton Hall.

Rockaway Beach Women's Club—2nd and 4th Thursday, 2:30 p.m. at Rockaway schoolhouse.

San Pedro P.T.A.—4th Thursday afternoon of the month at 2:30 in schoolhouse.

P.T.A. Baby Clinic—2nd and 4th Wednesday mornings at schoolhouse.

LIBRARY HOURS FOR ROCKAWAY BEACH

Monday—3 to 5 p.m.
Wednesday—3 to 5 p.m.
Friday—10 to 12 a.m.

An Army for Helping

Humility, honesty, and simplicity of action have always characterized the dealings of the Salvation Army, and happily there is every indication that this fine state of things will continue.

Now that the Army is once again in the limelight through its annual appeal to the public for funds to help carry on the social service part of its work, it seems fitting to express thankfulness that such an organization as the Salvation Army can go on year after year. In spite of worldly stress, the Salvation Army does not noticeably swerve from the course it has set for itself—to help one's brother man wherever he may need help, and in doing so to bring into his experience a touch of the love of Jesus Christ.

Practical application of the Salvation Army's religious ideal to social work problems has meant through the years that this organization has been flexible, useful, always ready for the heaviest demands, and widely respected.

This is the sound basis on which rests its 1948 Appeal.

Patronize our Advertisers

WARSHAWSKI'S
Dry Goods Store
at
6340 Mission Street
DALY CITY
Carries
NEARLY Everything for the
Home and Family

BIG JOB

The Texas City dataster of last April illustrated the fact that every home owner should have his fire insurance checked by an expert to make certain that it adequately covers possible contingencies.

In Texas City, most of the damage was the result of concussion—and concussion damage is not payable under an ordinary fire policy. However, Texas City was in a known hurricane area and so, luckily, the great majority of the policyholders had taken out what is known as extended coverage—an endorsement to a fire policy which, for a small sum, provides coverage for a wide variety of special hazards, including windstorm, smoke, riot, off-the-premises explosion, etc. Had they not had the endorsement, recovery would not have been possible.

Texas City also demonstrated the splendid service provided by fire insurance companies in a time of emergency. A representative of the National Board of Fire Underwriters went to the scene immediately. A Catastrophe Plan was put into effect, under which experienced adjusters dispensed with many formalities and made payments on policies in an extraordinarily short period of time. This voluntary "super-service" prevented great economic hardship for a legion of families.

Fire insurance is one of those indispensable institutions we just take for granted. Yet when disaster strikes its value is beyond measurement.

Phone San Bruno 39
San Bruno Pharmacy
O. H. KNOWLTON
Proprietor
601 SAN MATEO AVE.
SAN BRUNO, CALIF.

More About—
CONCRET EXAMPLE OF BOY CHARACTER BUILDING

(Continued from Page One)

and other children disappeared. He met the world with a brand new self-confidence. If people looked at him now they were only admiring his uniform. A Scout could not be uneducated and ignorant, so he dug into his studies again. The hands that not so long ago could hold on to nothing can now manipulate drum sticks with which he can make his drum really "talk."

So, one by one, Jimmy filled the requirements for promotion which he received with honors the other day, and he has already started on his next step on the ladder to the top.

All this and much more is what Scouting has done for Jimmy—an apparently "hopeless" case of cerebral palsy. To sum it up, the Community Chest, Scouting and the understanding sympathy of Scout Executives have given Jimmy a future.

LEWIS C. TOMBERLIN
PLUMBING & HEATING
We Serve the Coast With Dependable Supplies and Service
ELECTRIC, GAS AND OIL APPLIANCES
MONARCH, O'KEEFE & MERRITT
Electric, Gas and Coal Ranges
ELECTRIC, GAS and OIL AUTOMATIC HOT WATER HEATERS
FAIRBANKS-MORSE and WESTCO JET and SHALLOW WELL PUMPS
Service and Repair Parts For ALL Makes of Pumps
Telephone Half Moon Bay 2041
Next Door to the Bank — Main Street
HALF MOON BAY

Where to Find it in South San Francisco

Business and Professional Guide to Progressive Business and Professional Concerns

SPURI PHOTO STUDIO and Camera Shop
Specialize in Weddings, Baby Photos, Candid Camera Pictures
Family Groups
338 Grand Avenue
Phone So. San Francisco 915

GRAND FURNITURE STORE
Home Appliances - Distinctive Furniture
Upholstering and Decorating
365 Grand Ave. Phone So. S. F. 2108

COMMON'S AUTO PARTS
—Parts for All Cars—
Complete Machine Shop
915 Bay Shore Highway Phone So. S. F. 1877
Phone JUN. 4-1412

South San Francisco Tire Service
Re-Capping—Truck & Passenger TIRES
Expert Re-Capping
Complete line of New Tires
409 Bayshore Hi-way Ph. 1960

Giannotti Appliance Store
Repairing of Sewing, Washing Machines and Vacuum Cleaners
Parts for All Makes
511 Linden Ave. So. S. F. 4096

? ? ?

BABER BODY SHOP
Complete Collision Service
200 Bayshore Highway Phone So. S. F. 67
South San Francisco

DR. F. A. CIRELLI
CHIROPRACTIC HEALTH SERVICE
Electro - Physio Therapy
X-Ray - Fluoroscope
335 Grand Ave. So. S. F. 2338

RADIO CENTER
Don Matthews
★ RADIOS
★ REFRIGERATORS
★ HOME APPLIANCES
Prices You Can Afford
317 Linden Ave. So. S. F. 3511
Across from the Post Office

LOUIE'S CAMERA SHOP
Films - Supplies - Repairs
Commercial, Industrial Photograph - Film Developing and Printing
Candid Weddings a Specialty
707 Linden Ave. So. S. F. 1197W

Mario Volonte
Authorized Dealer
De Soto - Plymouth Motor Cars
Genuine Parts - New Engines
616 Linden Ave. So. S.F. 2120

PAUL RELEI Electric
AND APPLIANCE STORE
We Repair Washing Machines, Refrigerators, Radios, Electric Motors and Appliances
We Do Electrical Wiring and Contracting
513 Linden Ave. So. S. F. 3638

Reliable Auto Service
USED CARS and TRUCKS
Bought and Sold
Our Prices are Right
901 Bayshore Blvd.
Phone So. S. F. 4101

PENINSULA AUTO SUPPLY
AUTOMOTIVE SUPPLIES
"Peninsulize Your Car"
239 Grand Avenue
Phone So. S. F. 3522

W. A. Cook & Co.
FUNERAL DIRECTORS
"Our aim is to be worthy of your friendship"
Phone So. San Francisco 370
211 Linden Avenue

Santini & Roccucci
—SHOES—
and Men's Furnishings
We are Agents for
Rough Rider Slacks, Florsheim Shoes and Stetson Hats
306 Grand Ave. So. S. F. 271

Atlas Roofing Co.
Johns-Manville Applicator
All types of Roofing and Roofing Repair
Easy terms, Nothing Down, as low as $5.00 a month
703 Linden Ave. So. S.F. 1197-J

PENNEY'S
Now—More Than Ever It Pays to Shop at Penneys
South San Francisco

Milt Bronstein Music
Popular, Classic and Foreign Records Including Italian
Radios, Musical Instruments, Sehet Music
224 Grand Ave. So. S. F. 403W

KARL'S SHOE STORE
—SHOES—
FOR THE ENTIRE FAMILY
"Best For Less Always"
381 Grand Avenue
Ph. So. S. F. JUN. 8-7929

IT'S THE STEEL BOWL
8 - ALLEYS
Prop. Jack Major—
Mgr. Russ Williams
386 Grand Ave. So. S. F. 2500

? ?

? ?

Frank Pariani
BUICK, CHEVROLET and PONTIAC SPECIALIST
High Pressure Lubrication
Wheel Aligning
305 Bayshore Hiwsy So.S.F.1741

K & M Shoe Repair
WE REPAIR YOUR SHOES
—While You Wait—
Best Service in Town
Give Us a Trial
389 Grand Avenue

Mr. and Miss Teen Age

(By Helen Plate)

Happy Hallowe'en, Kiddies! What's on the menu for tongiht? Whose gate are you hanging on whose church steeple? We won't go into that now will we? I should know better than to suggest such a childish prank.

Let's talk ubout the better things in life. Mike Yorks has settled down to going steady again. His cute little partner is red headed "Rusty" Johnson of Pacific Manor. "Rusty" is u new teen ager here and a student of Jeff.

Whoops! The Thompson-Probst romance is on the rocks again. Here's huping they don't make a liar out of me this time. Although I hope the break-up isn't final I do wish that you'll wait until Saturday if you're going to make up.

Seen here and there and just about everywhere together are Adrianna Simms and Chuckie Rublak. Looks as though there's something to this. And, Chuckie, if you don't look out I'm going to tell your father.

Someone asked me to ask a certain J. C. why she doesn't give a certain T. P. a tumble. Why not Jeanette? Speaking of J. C.'s Babe Shannon seems to enjoy San Mateo J. C. quite a bit. How many girls to every fellow did you say there were, Babe?

Haven't seen Jackie Morrocco in simple ages. What did you do with her, Doc, push her over a cliff?

★

Sprightly Romance Deals With Trials of Lonesome G. I.

"Rendezvous With Annie," long-awaited by Eddie Albert's fans, comes to town Sunday for a one day engagement at the Sharp Park Theater.

One of the newest and sprightliest romances to come from the Republic lot, it deals with the adventures of a lonesome soldier, overseas, whose homesickness gets him into an epic series of mishaps.

When two of his buddies offer him a free flight to New York from London, he accepts, obsessed with yearning to see his wife again. Everybody, including Annie the wife, is sworn to secrecy, and he gets safely back to London, nobody knowing he was AWOL.

But a year later, when he is discharged and returns home, he is greeted by a new son and plenty of confusion. With the help of a titled British nobleman, Sir Archibald Clyde, and a musical comedy star, Dolores Starr, he finally manages to prove he's the father of his son and obtains for him a $50,000 legacy which has been bequeathed him by an old uncle.

Faye Marlowe, a talented young actress who is definitely on her way up, plays the role of Annie, the wife, and Gail Patrick is the glamorous musical comedy star.

The cast also lists James Millican and Philip Reed as the two buddies, and Sir C. Aubrey Smith as the noble Egton.

Other members of the cast are William Frawley, Raymond Walburn, Will Wright and Wallace Ford.

★

There is a choice in hooks as in friends, and the mind sinks or rises to the level of its habitual society
—Lowell

Closed Mondays

Other Days Open 6 a. m. And Closes 8 p. m.

Peter's Restaurant
6286 Mission Street
DALY CITY

Third Week of Serlal

Failing to secure the ranch belonging to Baily, on which one of the towers is located, Carver chooses as his next objective the property of an elderly, superstitious woman, o nwhose land one of the stone towers stands, in episode 3 of Republic's exciting serial "King of the Forest Rangers," coming Sunday to the Sharp Park Theater. He endeavors to persuede her to sell by means of having her place "haunted," supposedly by the ghosts of the ancient Tower Men. King, a Forest Ranger, has Marion pose as the elderly woman to try and trap their would-le assailants, to discover who is trying to obtain possession of the sites containing the ancient towers.

Larry Thompson is starred es King, with talented Helen Talbot as Marion. Stuart Hamblen plays the cruel Professor Carver, with Anthony Warde as his number one henchman in the character of Burt Spear. James Martin, Scott Elliott, Eddie Parker, LeRoy Mason and Bud Geary have the top supporting roles in the thrilling serial directed by Spencer Bennett and Fred Brannon.

★

He who holds to principle will not yield to pressure.

Richard A. Steadmen, 17-year-old Life Scout of Ridget Spring, S. C., who rescued a young girl, Harriet Ann Floyd, from drowning, is the winner of the 1947 Veterans of Foreign Wars Scholarship. Announcement of the honor was made by Dr. Elbert K. Fretwell, Chief Scout Executive of the Boy Scouts of America.

Rockaway Cafe

AT THE BEACH
Rockaway Beach, Calif.
Steak Dinners, Chops, Delicious Hamburgers, Hot Dogs. Special luncheons and dinners can be arranged.
Dancing every Saturday night
PHONE FL - 5-3423

RABBITS
—FRIERS and ROASTERS—
Young Rabbit Meat—GOOD EATING
Friers (dressed)....55c lb Friers (live)....35c lb.
Also Breeding Stock — White New Zealand and Flemisb Giants
LINDA VISTA RANCH
Pedro Valley, Calif. Phone Flanders 5-3432

El Camino THEATRE
San Bruno, Calif.
SUNDAY, Nov. 2 — MONDAY, Nov. 3 TUESDAY, Nov. 4
"THE OTHER LOVE"
Barbara Stanwyck — David Nevin
"THE ADVENTURESS"
Deborah Kerr
★ ★ ★
WEDNESDAY thru SATURDAY, Nov. 5, 6, 7 and 8th—
"THE LONG NIGHT"
Henry Fonda — Barbara Bel Geddes
"THE VIGILANTES RETURN"
Jon Hall — Margaret Lindsay

Hallowe'en Costume DANCE
Ocean Shore Post No. 5472 V. F. W.
Prizes • $25.00 DOOR PRIZE • Prizes
Saturday, November 1, 1947
Music by Lew Miller
Vallemar Pavilion • Admission 50c
2 Miles South of Sharp Park on Highway No. 1

Mondays & Thursdays are BUDGET DAYS!—
Shampoo Finger Wave and Rinse $1.25
REDUCTION on Cream Oil Machine and Machineless PERMANENT WAVES!

Sharp Park Beauty Shop
Old P. O. Building, County Road
—Appointment Necessary—
Telephone FLanders 5-3443

Glen Park Roofing Company

M. B. Castagnetto
Free Estimates
Bus. Ph. JUniper 5-5323
511 Vienna Street
Res. Ph. DElaware 3-7009
175 Dartmouth Street
San Francisco, Calif.

Shop for Jewelry on the Coastside!
★ ★ ★

— Two Fine Stores to Serve You —
SHARP PARK • HALF MOON BAY
THOMAS JEWELRY
Watches - Diamonds - Jewelry
★ ★ ★
Watch and Jewelry Repairing
—ALL WORK GUARANTEED—

BRUCE B. McINTYRE
Real Estate
NOTARY PUBLIC
LOANS INSURANCE
Telephone FL - 5-3813

Dawn Bakery

QUALITY - VARIETY
GOODNESS
and OVEN FRESHNESS
BUY THE BEST—WE DO
Phone 2309 427 San Mateo Avenue
San Bruno, California

Benefit Yourselves Shop In San Mateo

Jolin Furniture Co.
WINDOW SHADES
Linoleum - Congoleum Rugs
New and Used Furniture
214 B St. Phone S. M. 4-0209
SAN MATEO

Williamson-Benner
HOMEFURNISHERS
B STREET · SAN MATEO

LOEWE & ZWIERLEIN
DEPT. STORE
BALCONY KNITTING DEPT.
Large Selection Waste Paper Baskets and Inexpensive Unusual Gifts
317-325 B Street
SAN MATEO

POPE'S DRUG STORE
PERFUMES - STATIONERY
PRESCRIPTIONS
THIRD & B STS.
SAN MATEO

LOEWE & ZWIERLEIN
FURNITURE DEPT.
326 3rd Avenue

CHURCH SERVICES

Catholic Services

At Rockaway Beach Church every Friday from 10:45 a. m. to 11:45 a. m. religious instructions to the children by the Sisters of the Holy Family.

At Sharp Park in the Firemen's Hall, every Friday from 9:30 a. m. to 10:30 a. m. religious instruction.

At Rockaway Church, every Sunday at 10 a. m. Mass with singing and sermon by the clergy of Colma Parish.

Christian Science Churches

The subject of the Christian Science Lesson-Sermon for Sunday, November 2, is "Everlasting Punishment," with the Golden Text taken from Proverbs: "He that coverth his sins shell not prosper: but whoso confesseth end forsaketh them shell have mercy" (28:13).

The following citations are included in the sermon:

Isaiah: "Seek ye the Lord while he may be found, call ye upon him while he is near: Let the wicked forsake his way, and the unrighteous man his thoughts: and let him return unto the Lord, and he will have mercy upon him; and to our God, for he will abundantly pardon" (55:6, 7).

"Science and Health with Key to the Scriptures" by Mery Baker Eddy: "Man's enslavement to the most relentless masters — passion, selfishness, envy, hatred, and revenge — is conquered only by a mighty struggle. . . Here Christian Science is the sovereign panacea, giving strength to the weaknees of mortal mind, — strength from the immortal and omnipotent Mind, — and lifting humanity above itself into purer desires, even into spiritual power and good will to men" (p. 407).

★

Ocean Shore Parish

The Little Brown Church by the Sea.
H. D. Harkins, Minister

Sunday morning 11a.m. We dedicate the "Electric Chimes" to Sharp Park. For the Awakening of the spirit of devotion and for the soothing of troubled hearts and to the Glory of Our God.

Pastor's Sermon Theme—"The First Christian Hymn—"Mary's Mangnificent."

Bible School, 9:45 a.m.

Evening Hour of Song 7:45 p.m.

Music as an eid to Faith will be the evening Theme.

The Radiant House of Prayer with a hearty welcome for all.

★

The Browns Enjoy Motor Tour of L. A. Area

An enjoyate motor trip over last weekend was shared by Mr. and Mrs. J. S. Brown of Carmel avenue. The couple toured the Los Angeles area, visiting friends end relatives and making a special stop over to become acquainted with a new grandson.

The weather was warm during the day and chilly at night. Mr. Brown, who alweys heretofore had considered bimself a Christian, now considers himself a very Un-Christian character in view of the vocabulary he has been using since coping with Los Angeles traffic, including highway truckers. They report a good time, however, but that the little home in Sharp Park was e welcome sight.

Wander Inn
Pedro Valley-Highway 1

Joe & Maggie
On the Beach . . .
Bathing and Fishing
. . . It's Cozy Inside
DANCING EVERY EVENING
Phoae FL - 5-3787

Long T ime Resident of Sharp Park Passed Away Last Week

Harvey Skinner, a resident of Sharp Park for fifteen or more years passed ewey Friday evening of thia week, due to a heart attack end his many friends locally and elsewhere were shocked and saddened when they learned that be had gone.

Deceased had been active in World War I, serving in the army as e major. For a part of the time since his military service Harvey had been associated with the automobile business, but later became interested in plants and flowers and wes associated with the H Plath & Son Nursery in San Francisco.

Although he owned e large and beautiful home on Clarendon Road, he spent much of his time with his relatives in Burlingame, including his father Thomas A. Skinner and e brother-in-law and sister Dr. and Mrs. Frank (Doris) Loernz.

Funeral services were conducted from the mortuary chapel of Cross-by-Gray in Burlingame with interment at Golden Gate National Cemetery.

★

Report from County Recorder's Office

The County Recorder's Office reports the month's work of the office of T. C. Rice of San Mateo County for September, 1947, was as foloiws:

Number of Papers handles:	5696
Number of Papers handled same month 1946:	5009
Fees:	$12,750.00
Fees for same month 1946	$8,571.75
Marriages	188
Marriages, 1946	126
Special Service Discharges:	41

★

Lucky Bill!

William Kelley, Jr., now in Arlington, Virginia at the Army Radar training school, took in the Nation's Capitol at Washington, D.C. and after seeing the President and several public officials and the beautiful buildings of the city, Bill decided our Nation's Capitol wes a wonderful place and wished all of us could see it.

★

Johnnie's mother was showing him a picture of the Roman martyrs being thrown to the lions.

"Isn't it terrible?" she asked.

"Yes, mother," he replied. "Look at that poor little lion over in the corner. He hasn't any."
—Mueller Record.

Veteran of World War I Loses Life Companion

Mrs. Antonio Buonchristiane passed away at her home on County Road, Monday of last week, following e long period of semi-invalidism, leaving behind a devoted husband, who deeply mourns her loss.

Mr. and Mrs. Buoncristiana formerly owned and operated the Legion Market on San Francisco way, near Charing Cross, but several months ago they retired from business to build a new and comfortable home on County Road. The couple moved into the house before it wes completed.

As far as we can learn deceased is a native of Italy and has no relatives in this country other than her husband, but there are several living in Italy left to mourn her loss.

It is reported that the remains of deceased will be sent to Italy for interment.

CLASSIFIED ADS

DESIRE TO RENT furnished or unfurnished house near Sharo Park. Reliable permanent tenants. Will furnish references. Phone aternoona SKyline 1-0334.

7 piece bedroom set, 5 piece dinette, Wedgewood gas stove with trash burner, antique buffet, radio console, day bed, cupboard, 1 platform rocker, kerosene Kenmore range, single cot and mattress. See them at 158 Salada evenue or pbone Flanders 5-3691.

SAW FILING Wanted—setisfaction guaranteed. Call Pearl Redmond, 628 Montara Terrace, Phone Flander 5-3726

SUBSCRIBERS' SERVICE

For Sale—Beautiful Child's maple crib and chest of drawers—in good condition, reasonable. Call Flenders 5-3791.

For Sale—Modern Glenwood gas stove with trash burner—2 years old, $145. Phone Flanders 5-3839, Leroy Halkwell of Palome evenue, Sharp Park.

Wanted to rent—3 or 4 unfurnished apartment or will trade for a 3 room unfurnished epartment in Burbank, Calif. Phone your local newspaper.

For Sale—Beautiful five room house, located on Brighton Roao. Corner lot. Small down payment and balence like rent. I will be my own benk. John McHugh Flanders 5-3603.

The Carolyn-Ruth Shop
(Carolyn Washburn and Ruth Derry)
JAUNTY JUNIOR FASHIONS
—TRY OUR LAY-A-WAY PLAN—
A Small Deposit Will Reserve Any Purchase
Just Arrived—NEW SATIN SLIPS
New Sequin Jewelry
—Located in Sharp Park Cleaner's Building—
Phone Flanders 5-3809

DICK'S CAFE
DINNERS · COCKTAILS
Otto Herling and Al Sohl
Proprietore
NEW CHEFS Bill and Ruby Serve
TASTY FOOD
"Where old and new friends meet"
County Road at Paloma avenue
Sharp Park, Calif.

FOR ALTERATIONS
STORE FIXTURES FORMICA BAR TOPS
Custom Built Cabinets, Tileboard Kitchens and Bath Rooms
See
HECTOR MARTIN
CONTRACTOR — LICENSED and INSURED
Pedro Valley Phone FLanders 5-3784

FRANK EDWARDS PHARMACY
Sharp Park
PRESCRIPTIONS
COSMETICS - FILMS - DRUGS
—Open Week Days 11 a.m. to 6:30 p.m.—
Sundays — 10 a:m: to 2 p.m. — Holidays
★ ★ ★
Tussey Lotions $2.00 eize $1.00
Tussey Compacts Reg. $3.00 Now $1.75

Rockaway Beach Service Station
Michael Guagliardo
UNION OIL and GAS
LUBRICATION - CAR WASHING AND POLISHING - SIMONIZING
ACCESSORIES
Telephone FL - 5-3970

SHARP PARK SEAFOOD INN
(Pete and Ida)
SPECIALIZE IN FISH DINNERS—OPEN 11 a.m. to 8:30 p.m.
—Fresh Fish by the Pound to Take Out—
San Francisco Blvd. Flander 5-3605

JANOVITZ'S
General Merchandise
SOMETHING NEW IN EVERY DEPARTMENT
EVERYTHING FOR XMAS SHOPPING
—S and H Green Stamps—
Phone FL 5-3822 1107 San Francisco Blvd.
Sharp Park, California

ALEX'S BARBER and BEAUTY SHOP

—PERMANENT WAVING—
Rockaway Beach — Phone Flanders 5-3442

Phone FLanders 5-3641
SANDERS SHEET METAL SHOP
BLOWER, GRAVITY, FLOOR FURNACES
And WATER HEATERS
KITCHEN VENTS & FANS
ALL VARIETIES OF METAL WORK
Now located next door to Cunningham Coffee Shop . . . Sharp Park, Calif.

J. & L. MARKET
Groceries - Meats - Fruits - Vegetables
S & H GREEN STAMPS
Phone FL 5-3996 Free Delivery

ENROLLMENT POSTER

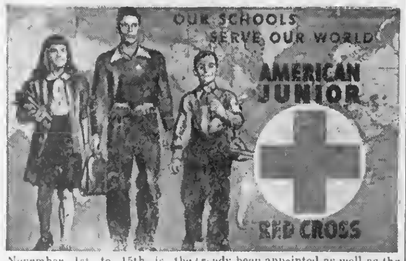

November 1st to 15th is the annual enrollment period for the American Junior Red Cross. The Junior Red Cross, of the San Mateo County Chapter, whose members comprise the pupils of 66 schools, will join more than 20,000,000 Junior Red Cross members in the United States elementary and secondary schools who serve their communities, their country and their world. Pictured above is the 1947-1948 enrollment poster.

Many student chairmen have already been appointed as well as the teacher sponsors in each school. A varied program is under way which was planned by the Chapter Junior Red Cross Committee at the beginning of the school year. Among members on this Committee are supervisors of the School Districts, a representative from the County Superintendent's office, from the parochial district and delegates from several groups interested in youth such as P. T. A., Scouts, Y.M.C.A. and N.C.E.W.

Substitute Railway Postal Clerk Examination Open to Veterans

An examination has been announced by the Civil Service Commission to fill Substitute Railway Postal Clerk position in all States except New York and in Alaska and Puerto Rico. Competition in this examination is restricted to persons entitled to veteran preference. However, under Executive Order 9889, non-veterans serving continuously since August 28, 1947, in the position of Substitute Railway Postal Clerk under appointments not limited to one year or less may apply for the examination in order to be considered for a competitive civil service status.

The salary for the first year is $1.14 per hour, which amounts to approximately $2,300 a year for a 40-hour work week. An additional 10 percent is paid for any night work between the hours of 6:00 p.m. and 6 a.m. Salary is increased each year by 5c an hour, up to a maximum of $1.54 an hour.

To qualify, applicants must pass a written test and be able to meet certain physical requirement. There are no age limits.

Further information and application forms may be obtained from most first and second class post offices, from Civil Service Regional offices, or direct from the U. S. Civil Service Commission, Washington 25, D. C. Applicants must be received in the Commission's office in Washington not later than October 28, 1947.

Yorks Brothers Both Proud Daddies

Mr. and Mrs. Irving Yorks are the proud parents of a second child, Diana Lyn born Tuesday, October 21, 1947 at Mills Memorial Hospital in San Mateo and weighing 6 pounds nine ounces.

Irving and wife Betty are both members of the proverbial stork club and are in good standing. Their oldest child is a boy and is named Tommy.

In the same hospital, Mrs. Frank Yorks is a neighbor patient of her sister-in-law, for Frank and LaMoine are now new members of the Stork club, their credential being a baby boy, Dennis Ronall, born Sunday of last week, October 26, 1947. Like all first time fathers Frank is stepping high, wide and handsome and passing out the cigars.

Of course Irving is no doubt just as happy about his baby girl, but from longer experience his nerves appear steadier.

★

State Park Ruling Bans Dogs At Night

Leave dogs at home if you're planning an overnight stop at any of California's State Parks. Many visitors to the parks are not familiar with the State Park regulation which prohibits dogs in camps, cabins or parked automobiles between the hours of 8 p.m. and 7 a.m. The ruling, however, does not apply to seeing-eye dogs. Overnight boarding facilities for dogs are usually not available in the vicinity of the State Parks, the Calif. State Auto Assn. warns.

San Mateo J. C. Notes

San Mateo Junior College gridders will invade Salinas Friday evening to face a strong Salinas jayvee eleven in a conference game. Last year the Matemen won out on the same field by the close score of 13-12.

San Francisco jayvee eked out a 7-6 win over San Mateo Junior College Saturday on the Burlingame High School field. The game was preceded by numerous invasions of the rival campuses, a type of activity both student bodies hope to end. San Mateo dominated the playing during the whole game, except for San Francisco's one winning drive, and kept the ball in San Francisco territory. The Matemen had six drives peter out on the Rams' ten yard line, and then lost on having their touchdown conversion blocked.

Practice for the presentation of "Holiday," Philip Barry's comedy, in November, continues with the Players Club working each day on rehearsals.

Monday evening, November 10, the college will present an evening program open to the general public without charge. An illustrated lecture showing an 18-month trip of a sailing vessel around the world, with stops at unusual interesting places, will form the program.

The Forgotten Man

Today's forgotten man is the white collar worker, says Thomas Roy Jones, president of American Type Founders.

"Between rising costs, fixed income and high taxes, the white collar employe is in a pretty bad way," Jones said in addressing a conference of Southern California industrial and business leaders recently.

Jones said the white collar worker has been forgotten by both management and government and that it is "management's duty to look out for him and to strengthen his affinity to management."

★

The man who is always making excuses can usually make good ones—practise makes perfect.

★

To liquidate evil in the world try having a wash yourself

DR. FRED R. ALLAN
Dentist
—GAS GIVEN—
★ ★
33 SAN FRANCISCO BLVD., SHARP PARK By Golf Course
No Appointments Necessary

KIRKPATRICK'S
COMPLETE HOME FURNISHINGS
"Where QUALITY Is Higher Than PRICE"
Phone San Bruno 2322 441 San Mateo Avenue
Free Delivery SAN BRUNO, CALIFORNIA Easy Terms

DAVIES VARIETY STORE
HAS EVERYTHING FOR XMAS
LIGHTS—All Kinds, and Extra Bulbs
TOYS, DOLLS, CLOTHING
Gifts For All The Family
Personalized XMAS CARDS
Printed To Order
Phone FLanders 5-3984 Sharp Park, California

Expert Shoe Repairing
SEE PISANI THE SHOE DOCTOR
—GET THOSE WORN SHOES REPAIRED—
—also—
SADDLES, BRIDLES, BELTS and PURSES
Made to Order
Expert Taxidermy a Specialty
M J LEATHER WORKS
MYRTLE and JOE
SHARP PARK - - - - CALIF.

Romantic Sterling
For your table
Spring Glory
International Sterling
...young, fresh and different... the delicacy of a spring flower captured imperishably in solid silver. A six-piece place setting costs $22.80 (including federal tax)
Marelich's
"Jewelry of Quality"
638 SAN MATEO AVENUE
San Bruno
Phone San Bruno 4274

FRISCO MARKET
F. LANDI
FRESH FRUITS AND VEGETABLES
Fresh Meat Tuesdays and Fridays
DELIVERY ONCE A DAY—4:30 P. M.
PHONE FL - 5-3484

SHARP PARK GROCERY
DICK PLATE & SONS
Fancy Groceries — Delicatessen
LIQUORS - BEER - WINE
Frozen Foods - Ice Cream - Meat - Poultry
FREE DELIVERY
Open Daily, Including Sundays from 8 a. m. to 8 p. m.
Saturday 8:00 a. m. to 10:00 p. m.
COUNTY ROAD PHONE FL - 5-3422

Open up a
NEW WORLD of
LISTENING PLEASURE

Radios for Everyone
.... Everywhere

Your ears will tell you that the new postwar radios provide more pleasing listening. The higher notes of voices and instruments are sparklingly clearer. The deeper tones are full and round... not rumbling or drummy. And best of all, background noise, static and fading in the better models have been largely eliminated. Ask your radio dealer for a listening demonstration of the finer sets in his store. Have him tell you about the many improvements that have been made in sensitivity, tuning and tonal range. Then sit back and listen to a flawless reproduction of your favorite radio program. They're mighty fine... these new radios... mighty wonderful to own.

SEE YOUR RADIO DEALER

P·G·and·E·
PACIFIC GAS AND ELECTRIC COMPANY

SHARP PARK
BREAKERS
AND FIRST TOWNSHIP NEWS

Vol. No. X—No. 48 Sharp Park, California, Friday, November 7, 1947 Price Ten Cents

Permanent Group for Employment Of Handicapped Named by Governor

A special committee appointed by Governor Warren has been organized to focus attention on the advantages to employers in hiring physically handicapped workers.

The committee is composed of James G. Bryant, State Director of Employment, chairman; Harry D. Hicker, Chief of the Bureau of Vocational Rehabilitation, State Department of Education; and Lawrence C. Stevens, State Director of Veterans Affairs.

Work of the committee was launched in connection with National "Employ the Physically Handicapped" Week October 5th to 11th. Slogan for the week was "It's Good Business to Hire the Handicapped." but Chairman Bryant pointed out the task of convincing employers of the truth of this slogan cannot be confined to one week alone and forgotten during the remainder of the year.

GROUPS ORGANIZED

The governor's committee has organized local groups throughout California to contact employers, prepare local publicity, radio scripts, window displays, and through other means stress the importance of hiring handicapped workers. Forming the nucleus for these local committees are State Employment Service managers, vocational rehabilitation officers, and veterans' service officers.

"In hiring a handicapped worker who has been trained for the work he is to perform," Bryant said, "the employer is getting a superior employee. Statistics show that handicapped workers not only equal other workers in production, but there is less labor turnover, less absenteeism, and fewer accidents on the job among the handicapped."

EMPHASIS NEEDED

Hicker pointed out there is real need right now for emphasis on employment of physically handicapped persons, since the employment market is tightening and ordinarily the handicapped are the first to feel the pressure.

Assisting the governor's committee is an advisory group, which also will operate continuously, including the following members: Arthur E. Wood, Los Angeles, Supervisor of Field Operations, State Employment Service; Ray Bocarde, San Francisco, Assistant Veterans Employment Representative for California; Pat Kenefick, San Francisco, Field Representative, U. S. Department of Labor; Philip Shafer, San Francisco, Regional Director, U. S. Office of Vocational Rehabilitation; Frank Hart, Sacramento, State Supervisor of Rehabilitation Services; William E. Smith, Sacramento, Assistant Chief, State Bureau of Vocational Rehabilitation; Fay Hunter, San Francisco, Regional Director, Department of Labor; James W. Cowan, Sacramento, Manager of Service and Coordination, State Department of Veterans Affairs, and Edythe Kennedy, California State Employment Service, executive secretary of the committee.

★

DECLARATION OF LOYALTY

I, Chet Cydrus, a resident of Sharp Park, and one of the candidates for Police Officer for the Ocean Shore Police District, am not being sponsored by any individual or group of individuals.

I pledge my loyalty as an American citizen. I am not a Communist nor a Fascist, nor am I a member or sympathizer of any "left wing" or subversive groups.

(Signed) CHESTER R. CYDRUS
Political Adv.

Congressional Action Needed on Tidelands

LOS ANGELES, Oct. 31—"The need for congressional action that will quietclaim tideland titles to the states becomes imperative as a result of the Supreme Court denial of California's petition for rehearing and reconsideration of the tidelands decision of June 23."

This was the statement of Attorney General Fred N. Howser here today.

"The action of the court in upholding its June 23rd decision which transferred the tidelands from state to federal ownership leaves only two courses of action open to California and the other states," Howser declared.

"One course would place the vast number of complications resulting from the tidelands grab before a master in chancery for settlement. This course would require years, the expenditure of vast sums by state and federal government as well as by private individuals and businesses. Tidelands development would be halted during the long period that would be required to establish tideland, river, harbor, bay and other boundaries.

"The second course—congressional action which will retain for the states what has always been theirs—can settle the entire matter at the next session of the Congress.

"We shall continue to use every means available to us to resist the tidelands seizure in the courts," Howser continued. "We shall also press our case in the Congress.

"It is significant that the Supreme Court in its latest action did not approve a final decree. It is also significant that the decree proposed by the federal authorities went further and was more drastic even than the court's original decision.

"We are of the opinion that our vigorous objections to the proposed decree were responsible for the failure of the court to approve a decree.

"Every development in the tidelands seizure emphasizes how much California and the other states stand to lose. That is why the states are united as never before in their resistance to federal encroachment. That is why we feel confident the ultimate decision will be made by the Congress."

Attorney General Howser left for Boston recently to attend a meeting of the Attorneys General Association at which future action by the states in opposition to the tidelands seizure will be planned.

★

County Library News

Our local County Library is open three days each week. It is located on the second floor of San Pedro Elementary school in Sharp Park. Mrs Lucile Fenton of Carmel avenue is librarian. A schedule of days and hours may be found elsewhere in these columns.

Many new books have been added to the shelves and include Duel in the Sun, Give Love the Air, Shore Leave, The Dark Fantastic, In a Dark Garden, East River, Dark Darrach, Panama Passage, The Ring of the Lamp, Lawrence Vane, The Foxes of Harrow and Forever Amber.

Magazines are Better Homes and Gardens, Ladies Home Journal, Good Housekeeping, Life, Readers Digest, Popular Mechanics.

Also on the shelves may be found reference books and non fiction books and many interesting books for children of all ages.

PATRONIZE YOUR HOME LIBRARY OFTENER.

PEDRO FIRE DEPT.
FL 5-3718 or FL 5-3786
Police Department
1. Harry Walters FL 5-3406
2. W. E. Cox FL 5-3775
3. Ed Young FL 5-3621
FIRE CALLS
DAY OR NIGHT
Dial Operator
FL 5-3511
or
FL 5-3636

KIDDIES!
Free bubble gum at your local Sharp Park Theater at every Sunday Matinee, while the supply lasts.

Important Notice!
During the period of water and sewer main construction it is advisable that every home have a few buckets of water in storage to prepare for unforeseen periodical shut-offs.

Problems Inseparable From Local Welfare

The hottest domestic problem at the present time is the high cost of living, including the highest taxes in our history. These issues come home with direct personal impact and the BIG ISSUE is, What can we do about it?

It has been suggested that incorporating Sharp Park might help our tax situation. We frankly don't know, but we think that all affected by such a move would agree that this question should be taken up by some local organization and a committee appointed to get the facts and figures so that it might be determined whether such a move would or would not be advisable.

It is our understanding that if incorporated we would receive a share of the state and county funds. The additional expense of operating an incorporated town is a considerable amount. Whether outside funds would be sufficient to offset the costs of operating a town as compared with an unincorporated town is one of the deciding factors. Let's hear from some live organization, willing to dig into all phases of this matter, to offset all kinds of conflicting arguments for and against with no factual figures as their basis.

★

Attractive Merchandise On Display at Bazaar

The P. T. A. Bazaar will be open to the public with several attractive booths carrying a variety of merchandise suggestive of the SEASON OF GIVING. The food booth will commence its sale of food at three o'clock this afternoon (Friday), so that its many varieties of good things to eat may be used on today's dinner table. All booths will be ready for business this evening, commencing at seven o'clock and will include needlework, food, plants, used books, refreshments and a Girl Scout booth, where candy and seasonal greeting cards will be sold.

At the refreshment booth hot dogs, pie, coffee and coke may be enjoyed. Come early and make your purchases, while the selection is varied. The place, the Little Brown Church. Time, 3 p.m. for food and 7 p.m. for all the booths. It is not too late for last minute contributions, which are always in order and appreciated.

★

GIRL SCOUT NEWS

During Girl Scout week, which ended Nov. 1st, our local troop did an outstanding job on the magazine drive. It is reported by Commander Roger Williams of Ocean Shore Post 5472 that more than 500 pounds of reading material was turned over to Veterans' hospitals.

The Troop's Hallowe'en party was so much fun for the girls, each one being invited to bring a sister or other guest and 42 girls came. Cookies and punch were served and the guests were all so well mannered and entered wholeheartedly into the many lively games.

Mrs. Helen Kitsen and Mrs. Dorothy Culver assisted Mrs. Sylvia Longenecker and Mary Jane Hamilton.

Thanks to all who helped to make Girl Scout week and the Hallowe'en party so successful especially our appreciation to Commander Roger Williams, Mr. and Mrs. William Stout of the J. & L. Market, Mr. and Mrs. Al Janovitz of the Janovitz Store and "Sig" of the Sharp Park Pharmacy, who extended so much help and courtesy.

★

SCHOOL NEWS

Two new pupils recently enrolled in San Pedro school, here in Sharp Park and are Brenda Hester, first grade and Constance Hester in Fourth Grade.

The Hallowe'en party sponsored by the P. T. A. for the school children, was held at the Little Brown church on the eve of All Saints. Mrs Mary Drury principal staved over for the affair and other grownups were there to help. There was never a dull moment, with games and delicious refreshments of ice cream, doughnuts, apples and balloons for favors. George and Gene Fanucchi furnished the ice cream, for all the children, who came which was a most generous contribution and was so appreciated.

New Oregon Governor Takes Over After Tragic Plane Death of Snell

Birthday Surprise Outstanding Event In Pedro Valley

On Thursday afternoon, October 30, 1947, Grace Dunmann of Pedro Valley was lured away from home on the pretense of celebrating her birthday. When she returned to her home at 8 p.m. that evening she was surprised to find herself the honored guest of a real party, with relatives, friends and neighbors, about 125 of them all waiting to greet her on this day of days.

During the event Grace wore two large orchids, sent to her by Jimmy Russell. Among the many (50 or more) gifts was a sweater, which her brother Joe Tessini had had knitted for her in Italy, during his recent trip there. Music was furnished by the Hawaiian Surf Board Club. Irene Rees entertained the guests with Hula dances. Another highlight of the evening was a phonograph record made by a group of neighbors, previous to the party date. It recorded a medley of Happy birthday to Grace, Memories, Auld Lang Syne and She's a Jolly Good Fellow.

The delicious eats included ham, roast turkey, salads and three birthday cakes all lighted. When Grace was called on for a speech, she said that this birthday surprise was the most wonderful thing that ever happened to her.

★

On The Firing Line

Some of the most interesting testimony given during the Congressional investigation into prices, which has been carried on by sub-committees in all sections of the country, has come from retailers. They have appeared at all the hearings, and they have represented all kind of retail business—chains, department stores, independents, specialty shops, food dealers, etc. And practically all of them have shown that markups are lower than in the past, that the expense of store operation has substantially increased, and that, in spite of heavy volume, net profits have declined.

This testimony is important in that it indicates the place of the retailer in the economic scheme of things. He is in the unfortunate position of being directly on the firing line of consumer ire—without being able to do anything about the high prices that keep consumer tempers at white heat. Most retailers were extremely reluctant to up their price tags. They resisted as long as possible. But economic pressure forced them inexorably into it. No store can long operate at a loss. So retailers have done the unavoidable, and passed the increases on to their customers.

The publicity the price investigation has received should give the consumer a better understanding of the situation. No one has proven, and few have even suggested, that there is profiteering in retailing—aside from the few exceptions to the rule that are found in all businesses, industries, professions, and labor groups. Retailing's high sense of responsibility to the public has been proven.

★

State Income Tops Records

California's average daily income for the fiscal year ending June 30 was $1,669,559 as reported by State Controller Thomas H. Kuchel.

The aggregate, up 22 per cent from the previous 12-month highest in history.

The per capita revenue take averaged $65.18, compared with $53.92 for the previous fiscal year.

The retail sales and use tax and permit fees brought in $241,506,354, an increase of $62,693,813—or 35 per cent—over the previous year.

Motor vehicle fuel taxes accounted for $75,527,779, bank and corporation franchise and corporation income taxes, $58,674,211, personal income tax, $51,220,751; and alcohol beverage revenue, $28,803,988.

Horse racing revenue dropped 16 percent and totaled $19,080,800. The alcohol beverage revenue dropped 4½ per cent.

A stunned Oregon slowly prepared Friday of last week for a funeral in state for its governor and two other top officials, killed in a hunting trip plane crash.

Services were held for all three in the chamber of the state house of representatives Monday at 1:30 p.m.

The bodies of Governor Earl Snell, Secretary of State Robert S. Farrell Jr. and State Senate President Marshall Cornett were brought to Salem from the mountainous southern Oregon wilderness where their plane crashed the previous Tuesday night. The crash also killed the pilot, Cliff Hogue.

It was the most tragic plane crash in Oregon history, and the state, slowly recovering from its shock, planned a funeral in keeping.

It was a state-wide day of mourning and all offices were closed. The national and state guards went into mourning and flags throughout the state were at half-mast.

The new governor, John Hubert Hall, 48, Portland attorney, elevated from speaker of the house of representatives, took over, but many of the state's offices were paralyzed by the tragic death.

It was impossible to obtain drivers' licenses, automobile licences or numerous other certificates. These functions, carried on under the secretary of state's supervision will not be resumed until new Governor Hall names a successor to Farrell.

There was confusion also over the operation of the liquor control commission, the highway, welfare and unemployment commissions, but they took up business on recommendation of the state attorney general's office.

The crash left on the state board of control—which does the state's buying, keeps many of the state's records and administrsters most of its institutions—only State Treasurer Lesle M. Scott.

The board can resume operation after Hall appoints a new secretary of state and when both he and Hall are in Salem.

At present, Hall is in Portland with influenza. He arose from bed for a hurried trip to take the oath of office, then returned home.

By strange coincidence, Hall's long-time friend and law partner, Jay Bowerman, was the only man in previous Oregon history who as second in line of succession became governor. That was in 1909.

★

What Unincorporated County Area Nets from Liquor License Fee

Liquor License Fee revenues amounting to $2,654,185.74, representing the half-year period from January 1, 1947, to June 30, 1947, are soon to be distributed between the cities and counties of the State. This is the 23rd such allocation.

In making this announcement, George R. Reilly, Member of the Board of Equalization from the First Equalization District, explained that this sum is one-half of license fees collected for that six-months period, which is the share of the cities and counties of the total collected. The State retains the other half, from which is defrayed all cost of licensing, administration and enforcement of the provisions of the Alcoholic Beverage Control Act, and the major portion going into the General Fund.

This is the last allocation which will be made on this basis. In April of next year the major portion of this money will go to the local communities; and thereafter 100% of such collection will be made to local communities.

Of this current allocation of $2,654,185.74, San Mateo County will have returned it its unincorporated area $23,315.77.

FOR POLICE PROTECTION!
Until such time as the resignation of police officer Harry Walters is accepted and other arrangements have been made call Deputy Ed Young at Flanders 5-3621 or Deputy William Cox at Flanders 5-3775.

Sharp Park BREAKERS

FIRST TOWNSHIP NEWS
A Newspaper of General Circulation
Sharp Park, San Mateo County, California

MAUDE L. PITSCHKE, Editor and Publisher.....Phone Fl. 5-3611
E. E. FARRELL.....Business Manager
ALFRED G. KULL.....Shop Superintendent
Serving Pacific Manor, Edgemar, Vallemar, Rockaway Beach and Pedro Valley.

$2.50 Per Year.....Six Months $1.50

Entered as second-class matter, November 17, 1939, at the Postoffice at Sharp Park, California, under the Act of March 3, 1879.

NATIONAL EDITORIAL ASSOCIATION 1947 Active Member

—Editorials—

THE PRESS—HERE AND IN RUSSIA

The enormous difference between the Russian and the American ideas of government is perfectly illustrated by the recent denunciations of our press by high Soviet officials, and their demand that restrictive measures be taken to stop "unfair" criticism of Russia.

The Soviet spokesmen seem to be all in favor of a "free press"—so long as its comment agrees with their curious ideas of right and wrong. In Russia, the press is "free" to print government-inspired editorials and official handouts from the Politburo, the Foreign Office and the Kremlin. If the slightest deviation from the party line is found in a Russian newspaper, the usual practice is to send the editor in charge on a long voyage from which there is no returning.

The Russians may be perfectly sincere when they say they cannot understand American newspapers. This is one of very few nations left on the face of the earth where any editor, so long as he stays within the laws covering libel and other crimes, can say what he pleases. The Russians seem to think that the growing criticism of Soviet actions in our press is the result of orders from the government. Nothing, as every American knows, could be further from the truth. It is, to the contrary, the simple consequence of the fact that the majority of editors believe that the principles underlying U. S. foreign policy are correct and inevitable.

The free press is the basis of all other freedoms. Destruction of the right to criticism, to speak one's mind, must be followed by the destruction of free government, free enterprise, freedom of religion. The Soviet press is used as a weapon to turn the Russian people into mental robots—and to make every man and woman slavishly think alike and repeat the same phrases. The Russians don't realize it, but their recent violent denunciations of the American press are a fine tribute to it—and to the system of government which makes its existence possible.

RABBITS
—FRIERS and ROASTERS—
Young Rabbit Meat—GOOD EATING
Friers (dressed)....55c lb. Friers (live)....35c lb.
Also Breeding Stock — White New Zealand and Flemish Giants
LINDA VISTA RANCH
Pedro Valley, Calif. Phone Flanders 5-3432

Entertainment
Saturday, Nov. 15, 1947
at 8 p.m.
—Sponsored By—
VALLEMAR COMMUNITY CLUB
—at—
Vallemar Dance Pavilion
• •
—SPECIAL PRIZES—
Orders for 15 Ten Pound Turkeys

EDGEMAR
Building Block Co.
★ ★ ★
Concrete Blocks, Cement, White Sand
Stepping Stones and Corner Piers
★ ★ ★
Sharp Park, Calif. Phone FLanders 5-3640

Auxiliary Hallowe'en

The Hallowe'en party sponsored by the Firemen's auxiliary Friday evening of last week was highlighted by a BIG SURPRISE. One of the guests came in costume to represent an Indian. As the lady wore a mask for the greater part of the evening no one could identify her and it was not until her mask became too oppressively warm that she removed it to greet new and old friends. Who was she? You'd never have guessed! She was Juliette Waln (Mrs. James Waln). Jim Waln dropped in later in the evening and received a warm welcome from all the girls.

The other Hallowe'en costumes were attractive and clever. Mesdames N. R. Christman, C. G. Gay and Charles Brown were dressed as Aunt Jamimas, black face and all. Mrs. Palmer (Angel) Stenerson was attired to represent an old fashioned girl. Mrs. Earl Clisbee as a bobby sockser, Mrs. Vic Patry, "Diamond Lil," Mrs. G. F. (Sally) Rogers, a Chinese girl and many other attractive representations gave the occasion a seasonal weirdness.

First prize was awarded to Angel Stenerson, 2nd to Sally Rogers and third to Elizabeth Brown.

Refreshments of donuts and cider were served.

★

Fire and Your Child

"Fire is the leading accidental killer of children," writes the Star of Saugerties, New York. It then points out that while the battle against disease as a cause of child fatalities is being won, the battle against accidents is being lost.

Some 6,000 children under the age of five die in home accidents each year. More than a third die from burns and scalds—a larger toll han is exacted by the dread disease of polio. On top of that, for every child who is fatally burned, many more are crippled or disfigured for life.

No child is burned through his own fault. The blame comes directly home to parents who, through carelessness, ignorance or downright inertia, permit the child to be exposed to hazards. The star cites some suggestions, made by the National Board of Fire Underwriters, which should be memorized by every parent:

1. Never leave children unattended in the home, and be sure the sitter is responsible.
2. Keep matches, hot liquids, lamps, etc., out of the reach of children.
3. Don't permit children to play with bonfires or fireworks. Such amusements as popcorn roasts should be held under close adult supervision.
4. Avoid dressing children in highly inflammable clothing, such as net dresses.
5. In case of fire, get children out of the house, then call the fire department.

If all parents will folow these easy rules, the horrible toll fire now takes in the coin of children's lives and health will be sharply reduced.

POST TIME • FIRST RACE
1:00 P.M.

BAY MEADOWS
San Mateo
on BAYSHORE and 101 HIGHWAY
W. P. KYNE, General Manager

Junipero Serra Hospital
COLMA, CALIFORNIA
Dr. L. A. Drees
Briggs Street Phone RAndolph 9569

Pete and Anna's
SHARP PARK
County Road at Salada
STEAKS — CHICKEN
Dinner Parties by Appointment
Chef Extraordinary
Phone FL 5-3991

WILLIAM S. BOLTON
★ ★ ★
Licensed
REAL ESTATE BROKER
★ ★ ★
PEDRO VALLEY, Calif. Telephone Flandera 5-3744

REPAIRS on all
ELECTRICAL APPLIANCES
• Quick Guaranteed Service •
Specializing in
REFRIGERATION SERVICE
(Residential and Commercial)
San Mateo Phone 3-9598 - Sharp Park Fl. 5-3828
Standard Appliance Service
1502 So. El Camino Opposite 15th Ave.
SALES SERVICE

The GREATER CITY LUMBER CO.
San Francisco
(Since 1906)
For the Convenience of Sharp Park and All
COAST SIDE BUILDERS
You can now get Prices from and Place Orders with Our Local Agent
IN SHARP PARK
GEORGE P. ROGERS
250 Paloma Ave. — Phone FLanders 5-3451
★ ★
Main Office and Yards—1994 OAKDALE AVE., cor. Rankin St.
San Francisco 24 — Phone ATwater 2-4180

STATE THEATRE
SOUTH SAN FRANCISCO
SUNDAY, MONDAY and TUESDAY, Nov. 9, 10 and 11—
"THE KISS OF DEATH"
Victor Mature - Brian Donlevy
"HIT PARADE OF 1947"
Constance Moore - Eddie Albert
★ ★ ★
WEDNESDAY, Nov. 12—
"THE FALCON'S ADVENTURE"
Tom Conway - Madge Meredith
"IT'S A JOKE SON
Kenny Delmar - Una Merkel
★ ★ ★
THURSDAY, FRIDAY and SATURDAY, Nov. 13, 14 and 15—
"THE OTHER LOVE"
Barbara Stanwyck - David Nivens
"THE VIGILANTES RETURN"
Jon Hall — Margaret Lindsay

Where to Find it in San Bruno

A Business and Professional Guide to Progressive Business and Professional Concerns

Mr. Chips
SERENADE
RESTAURANT
COCKTAILS
DANCING
"Finest on the Peninsula"
Open Every Evening To 2 A.M.
Dancing Nightly
Phone JUno. 8-3362
One Block South of Tanforan
ON EL CAMINO REAL
San Bruno

San Bruno Flower Salon
FLOWER DESIGNS FOR ALL OCCASIONS
FIGURINES - VASES AND PAINTINGS
WE TELEGRAPH FLOWERS
—Flowers Air Expressed—
Anywhere
443 San Mateo Ave. Ph. 814-W

THE LITTLE GIFT and PLANT SHOP
UNIQUE PLANTINGS FOR DISTINCTIVE HOMES
GOLD FISH AND SUPPLIES
SECOND PLANTS
424 SAN MATEO AVENUE

ELLINGSON'S SPORT CENTER
GUNS — AMMUNITION — FISHING TACKLE AND CAMPING EQUIPMENT — ATHLETIC EQUIPMENT — CUTLERY
Phone 2739-W 490 San Mateo Avenue

GARDEN CITY PRODUCTS CO.
NATURES GOLD FEEDS — SEEDS — INSECTICIDES
FERTILIZERS
498 San Mateo Avenue Phone San Bruno 1570
We Deliver

San Bruno Camera Shop
Photo Finishing
Photostat Copies
MOVIE RENTALS
580 SAN MATEO AVENUE
PHONE SAN BRUNO 1185

EDWARD J. NAGEL
PLUMBING AND HEATING CONTRACTOR
Plumbing Fixtures of all Makes
General and Hoyt Heaters — Western Holly Stoves
Phone San Bruno 3598-W 912 San Mateo Avenue

For Buying and Selling Real Estate in San Bruno
—See—
Lyman E. McGuffin
Jenevein st San Mateo
San Bruno - Phone 1273-W

E and M SHELL SERVICE
Complete Line of NASON PAINTS
Varnishes and Enamels — Automotive Laquers — Enamels and Accessories
El Camino at Jenevein—Next to Shell Station Phone 1853

BUY QUALITY
When You Buy A
USED CAR
See SMALLCOMB'S
Listings Today!
'46 Chevrolet Aero Sedan
'42 Mercury 5-passenger Coupe
'42 Chevrolet Station Wagon
'41 Dodge 2-Door Sedan
'41 Lincoln Zephyr
'41 Plymouth Conv. Coupe
'41 Buick 2-Door Sendanette
'41 Chevrolet 5-Pass. Coupe
'41 Chevrolet 2-Door Sedan
'39 Dodge 4-Door Sedan
'38 Buick 4-Door Sedan
'38 Buick 5-Passenger Coupe
'38 Chevrolet 2-Door Sedan
'36 Chevrolet 4-Door Sedan
'35 Chevrolet 4-Door Sedan
'34 Oldsmobile 4-Door Sedan
'33 Dodge Coupe
Convenient Bank Terms
SMALLCOMB CHEVROLET
Peninsula Truck Headquarters
601 El Camino Real
Phone San Bruno 2684
SAN BRUNO

SAN BRUNO FURNITURE CO.
"New and Used Furniture"
364 El Camino Real
San Bruno
(Opposite New Lucky Market)

MELODY LANE
San Bruno Store of Music
COMPLETE STOCK OF RECORDS POPULAR AND CLASSICAL
EMERSON - ZENITH RADIOS
EXPERT REPAIRING SERVICE
PHONE SAN BRUNO 2992-M

The Yardage Nook
Featuring
Cotton Goods by the Yard, also Rayon and Woolens
Notions - Needles - Pins
Thread - Handkerchiefs
588 San Mateo Ave. S.B. 4120-W

SAN BRUNO HOBBY SHOP
HOBBY SUPPLIES AND BICYCLES
BICYCLE REPAIRING
PH. 2769-M 425 SAN MATEO AVENUE

WATCH REPAIRING
Maxwell The Watchmaker
in LEIR'S
Phone 2784-W 556 San Mateo

LULLABY LANE
"Everything For The Baby"
FURNITURE - CLOTHES and TOYS
Open Fridays To 9 P. M.
488 SAN MATEO AVE.

THE MODEL MODE
THE VERY NEWEST — THE VERY SMARTEST
Women's Coats, Suits, Dresses, Sportswear, Lingerie, Accessories
OPEN A CHARGE ACCOUNT OR BUDGET ACCOUNT
Phone San Bruno 71 509 San Mateo Avenue

Pessano Electric
REFRIGERATION SERVICE
WASHING MACHINE REPAIRS
RADIO AND ELECTRIC
650 San Mateo Avenue
CALL SAN BRUNO 692

CINDERELLA BEAUTY SALON
PROP. FRANCIS TINKHAM
486 SAN MATEO AVENUE
PHONE SAN BRUNO 3110-J

C & W Lumber Co.
HIGH CLASS BUILDING MATERIAL
Phone San Bruno 3951
833 San Mateo Avenue

Stodick's Stationery
Greeting Card Headquarters
Office Supplies and Gifts
GOLD STAMPING
OPPOSITE SAFEWAY 430 SAN MATEO
PHONE SAN BRUNO 1022-W

BROWN'S CREDIT JEWELERS
BUY WITH CONFIDENCE
458 1-2 SAN MATEO AVENUE
PHONE SAN BRUNO 3621-R

When in San Bruno—
DROP IN AND SEE OUR
NEW STATION
For Quick, Courteous Service
Shellubriestion - Tires
Batteries - Accessories
CUNNINGHAM'S SERVICE STATION
(New Shell Dealers)
El Camino Real
San Bruno Avenue
Hours 6:30 a.m. to Midnight
SAN BRUNO

CHAPMAN'S
YOUTH FASHION SHOPPE
SPECIALIZING IN INFANTS AND CHILDREN'S WEAR
605 SAN MATEO AVENUE
Phone San Bruno 4369-W

GEORGE BONALD MEN'S SHOP
EXCLUSIVE MEN'S STORE
FEATURING NATIONAL ADV. LINES
Ph. 3784-J 572 San Mateo Ave

SAN BRUNO TIRE SERVICE
RECAPPING - VULCANIZING
AGENCY - KELLY SPRINGFIELD TIRES
PHONE 2733 986 SAN MATEO AVE.

San Bruno Paint and Wallpaper Store
MORWEAR PAINTS LAST LONGER
PHONE 316
185 El Camino Real

ELECTRIC AND GAS APPLIANCES
RADIOS
MARELICH APPLIANCES
660 SAN MATEO AVENUE
PHONE SAN BRUNO 4274

Smallcomb CHEVROLET
Budget Terms
PARTS — ACCESSORIES
Expert Repairing — Chevrolet Sales and Service
601 El Camino Real, San Bruno Phone 2684

CLUB CLEANERS
COURTEOUS SERVICE
MENDING and ALTERATIONS
Phone 3116 609 San Mateo Avenue

P. M. Candy Shoppe
—Home-Made—
Chocolates and Candy
In Bulk and Packages
We Mail Anywhere
588 San Mateo Avenue

WARREN MOTOR CO.
Authorized Kaiser-Frazer Sales and Service
DELIVERIES NOW
Phone 2669 860 San Mateo Avenue

Dependable Typewriter Service
SALES - RENTALS AND REPAIRS
AUTHORIZED DEALER FOR THE NEW UNDERWOOD AND ROYAL PORTABLE TYPEWRITER - FREE PICKUP AND DELIVERY. FREE ESTIMATES.
425 San Mateo Ph. S.B. 3788-W

Jewelry of Quality
BUDGET TERMS IF DESIRED
MARELICH'S JEWELRY
SEE LARGE DISPLAY ON OTHER PAGE
638 SAN MATEO AVE. PH. S. B. 4274

Appliance Repairs
MARELICH APPLIANCES
660 SAN MATEO AVENUE
PHONE SAN BRUNO 4274

Sunmaster VENETIAN BLINDS
RUST PROOF ALUMINUM BLINDS
Made to Order
FREE ESTIMATES
Manufactured at 820 San Mateo Avenue
Phone San Bruno 53

Dutch Boy PAINTS
KELVINATOR PRODUCTS
DELTA POWER TOOLS
SPORTING GOODS
HOME WARES
Burdick's Hardware
PHONE 3644 649 SAN MATEO AVE.

THE ABOVE SAN BRUNO MERCHANTS AND PROFESSIONAL MEN ASSURE YOU OF THE MOST COURTEOUS SERVICE

SHOP IN SHARP PARK

COASTSIDE REPORTER

Mrs. James (Rhoda) Hawthorne a recent patient at Mills Memorial hospital returned to her home on San Mateo avenue, Tuesday evening of this week and was feeling considerably better. We trust in the quiet shelter of her home she will be able to convalesce rapidly and soon be her normal self again.

—o—

Bob Pope was conveyed by ambulance from Kern General hospital to veterans' hospital at Ft. Miley. Although the trip was tiresome to the patient it is wonderful to be so near home and loved ones and to have the very best of medical care.

—o—

The P. T. A. sponsored Cub Scouts are being reorganized under a new committee including Frank Dykes, chairman, Roby Derry, Bill Cahill, P. Dominiquez, Bill Cox and Joe Spanier. Den mothers this year will be Mrs. Marie Perry, Mrs. Josephine Kelly and we hope also to have Mrs. Coates from Pacific Manor.

The committee and den mothers met, recently, to discuss ways and means of getting the cubs off to a flying start. Incidently, the cubs added a nice sum to their treasury by distributing leaflets for the Fire District on a recent Sunday.

—o—

Because of Thanksgiving Day on the 27th the next P. T. A. meeting has been set for the second Thursday of November or the 13th. Remember P. T. A. welcomes everyone with the wish to work with parents and teachers for the children of today and the citizens of tomorrow.

—o—

Sally Marie Taylor, daughter of L. H Taylor of Vallemar was hostess at a Hallowe'en party last week, which was attended by friends and playmates. Colorful decorations, surprises and good things to eat made the event a happy one.

—o—

After the movies did you find that you had lost something, or perhaps did you find something belonging to someone else? In either case call Flanders 5-3669. Several lost articles are being held and if not called for within 30 days they will be disposed of.

—o—

There will be a new meat market at the Sharp Park Food Market in about two weeks. The new butcher will be in a position to serve quality meats at lower prices. Watch for future announcements.

—o—

Jack Ward, a nephew of Mr. and Mrs. James Fenton, and who lost a leg in the late war has been married for some time and the couple are living in their newly purchased home in Mill Valey. Mrs. Lucile Fenton is making baby clothes for a new arrival expected soon by Mr. and Mrs. Ward.

At the next P. T. A meeting on Nov. 13th Galen Wolf of Half Moon Bay will show pictures of American life during a short lecture.

—o—

Read new ads Lullaby Lane and Chips Serenade in the San Bruno Shopping Directory page in this issue of the Sharp Park Breakers.

—o—

The first turkey shoot at the Coastside Range on the old Sullivan Ranch lasted all day last Sunday. The affair was well represented by local sportsmen and by the Pacific Rod and Gun Club and other major sportsmen's Clubs. 15 or 20 turkeys were given away. This sport will continue every Sunday for a month and every one interested in this sort of sport come and try your luck. Lunch and refreshments are served.

—o—

Mr. and Mrs. Russ Gardner and family were week end guests of the George Fords of Cotati, parents of Mrs. Gardners. The weather seemed much colder than in Sharp Park.

—o—

Bessie Davis, daughter of Mr.

PEDRO VALLEY NEWS

Joan Freeman, daughte rof Mrs. Claire Freeman of Pedro, celebrated her 8th birthday Monday of this week, November 3, 1947, with a party on Tuesday the following day in order to make this event a dual celebration with her friend Junior Hunt, whoes birthday fell on the day of the party Nov. 4th.

Guests included Rose, Marie, Ronny, Charlotte and Ramona Hunt, Margie Freeman, Mrs. Eva Daniels and Mrs. Hunt and Mrs. Freeman.

Pedro Valley Improvement Association will hold its usual monthly game this evening (Friday). Valuable and useful prizes will be given.

and Mrs. Lyle Davis of Kohala avenue celebrated her 8th birthday on the evening of Nov. 1, 1947, with a weinie and marshmallow roast. All Bessie's neighborhood girl friends were there.

—o—

"Richie" Borja, grandson of Pete and Anna phoned Saturday of last week from Japan. The call was received by his grandparents at 3:30 p.m. The young soldier says "Hello to everyone." Richie met Dee Girdler recently and the two had a grand time together and had some snap shots taken. Dee Dee is now a sergeant. Richie is ever mindful of the welfare of his grandparents.

Ninety three dollars was contributed by the three communities of Pedro Valley, Rockaway and Vallemar. Vallemar topped the list with $52.50, Pedro Valley, $34.50 and Rockaway Beach, $6.00.

DR. FRED R. ALLAN
Dentist
—GAS GIVEN—
★
33 SAN FRANCISCO BLVD., SHARP PARK By Golf Course
No Appointments Necessary

PEDRO VALLEY IMPROVEMENT ASSOC.
ENTERTAINMENT
First Friday in Month
8.30 P. M. BOLTON HALL

"Just Around the Corner"
From Sharp Park Market—
(His Former Location)
Chuck Bublak's
MEAT MARKET is NOW OPEN for BUSINESS
with QUALITY MEAT at LOWER PRICES
★ ★
Telephone Flanders 5-3626

Rockaway Quarry
ROCKAWAY BEACH, CALIF.
ROCK · SAND
CEMENT
and Top Soil
Phone FL - 5-3456

FRISCO MARKET
F. LANDI
FRESH FRUITS AND VEGETABLES
Fresh Meat Tuesdays and Fridays
DELIVERY ONCE A DAY—4:30 P. M.
PHONE FL - 5-3484

Girdler Glass

Hilton Way
Sharp Park, Calif.
GLASS OF ALL
KINDS GLAZING
Phone FL - 5-3636

Graham and Johnson
Full Charge of
Auto Repairing - Body - Fender Painting
By Expert
—ALL WORK GUARANTEED—
★ ★
Marlette & Smith Corner — Fl. 5-3982

INSURANCE
(All Coverage)
Res. Agent Glenn Falls Insurance Co.
NOTARY PUBLIC
MYRTLE BURKE
153 SAN JOSE AVENUE
Sharp Park
Phone FL - 5-3427

Sharp Park
Theatre
Firehouse
C. R. Bailey, Manager

SATURDAY, Nov. 8—
PATHE NEWS - CARTOON

—also—

SUNDAY, Nov. 9—
Free Bubble Gum
KIDDIES!
Matinee Only!
COLOR NEWS - CARTOON
A Musical
"SUNBONNET SUE"
—and—
Roy Rogers - George 'Gabby' Hayes
"HELDORADO"
Open Eve. 6:30 - Show Starts 7 p.m.
9 P. M.
MATINEE 1 P. M.

ELECTRICAL WORK
★
Jobbing etc.
★
"Jim Chambers"
★
Bus. Phone Flanders 5-3414
Res. Phone Mission 7-4490

W. C. LASSWELL
AND CO.
Mortician
6154 Mission Street
DALY CITY, CALIF.
JUniper 7-0670 and
JUniper 5-0610

★ ★
VISIT EARL and DORIS AT
Cunningham's
Coffee Shop

Luncheons - Dinners
and
A LA CARTE ORDERS
Full course dinner after 5 P. M.
Closed Wednesday Closing Hours
8 P.M. Until Further Notice
PHONE FL - 5-3472

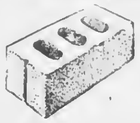
HOME · OFFICE
STORE · WAREHOUSE
—anything from a garden wall to a commercial building can be built with
PUMALITE
BUILDING BLOCKS
—light, strong, beautiful Made of genuine *rock pumice* from the lava beds of Mt. Shasta.
Constructed on the modular system (multiples of 4 inches)
PUMALITE
Write for full information, or call
WESTERN PUMISTONE PRODUCTS CO.
Commercial Road — San Carlos, Calif.
Phone San Carlos 1202 — P. O. Box 340

SHARP PARK *Activity Calendar*

North Coast County Water District—3rd Wednesday of the month at 9 p.m. in Firehouse.

Sharp Park Sanitary Board—3rd Wednesday of the month at 8 p.m. in Firehouse.

San Pedro P.T.A.—4th Thursday of month.

San Pedro school board—3rd Tuesday of the month—members Al Janovitz, Jule Rueckert and Alma Bublack.

Sharp Park Volunteer Fire Department—1st and 3rd Thursday evening of the month. Third Thursday is a joint meeting with Auiliary.

Sharp Park Volunteer Fire Department Auxiliary—1st Wednesday evening of the month.

Fire Commissioners—1st and 3rd Tuesday evenigs—Firehouse.

Ocean Short Post No. 5472, Veterans of Foreign Wars—1st and 3rd Fridays of the month—Firehouse.

Ocean Shore Post Auxiliary—1st and 3rd Fridays (same as the Post).

Coastside Sportsmen's Club—last Tuesday of the month—Firehouse.

Ladies' Aid of Little Brown Church—1st and 3rd Tuesdays of each month. Call Mrs. H. D. Harkins, Flanders 5-3479 for place and time of day.

Sharp Park Improvement Club (SPIC, Inc.)—2nd Thursday evening of the month—Firehouse.

Vallemar Fire Department—Call Mrs. I. Boe, secretary, Flanders 5-3865

Vallemar Community Club—2nd Monday of month. Mrs. I Boe, secretary, Flanders 5-3865.

Rockaway Beach Progressive Club—Business meeting 1st Thursday of month. Social evening 3rd Thursday of month in Rockaway Firehouse.

Pedro Valley Improvement Association—Business meeting 3rd Friday evening of the month. Social evening 1st Friday evening of the month. Both at Bolton Hall.

Rockaway Beach Women's Club—2nd and 4th Thursday, 2:30 p.m. at Rockaway schoolhouse.

San Pedro P.T.A.—4th Thursday afternoon of the month at 2:30 in schoolhouse.

P.T.A. Baby Clinic—2nd and 4th Wednesday mornings at schoolhouse.

LIBRARY HOURS FOR ROCKAWAY BEACH

Monday—3 to 5 p.m.
Wednesday—3 to 5 p.m.
Friday—10 to 12 a.m.

Young Husband—"When I arrived home last night, my wife greeted me with a big kiss. She had a swell dinner ready and afterwards she wouldn't let me help her with the dishes, but made me sit in the living room and read the paper."

Old Married Man—"And how did you like her new hat?"
—Chicago Tribune.

★

There was an epidemic in the village and the doctor was making a thorough check.

"Are you," he asked the father of a large family, "taking precautions to prevent the spread of contagion?"

"Yes, doctor," replied the father. "I even bought a sanitary cup and we all are using it conscientiously."
—Sheridan Tower.

Uncle Sam Says

Many tributes will be paid newspaper boys on annual Newspaper Boy Day this month. Thousands of newspaper boys are members of thrift clubs, sponsored by the International Circulation Managers Association. Perhaps no greater honor will come to these boys than to point them out as school boys who are demonstrating how to go into partnership with their Uncle Sam in building a growing fund for future education. By investing their newspaper boy earnings in U. S. Savings Bonds regularly, they are getting their Uncle Sam to pay part of the expense. Your bond officer or banker will explain how regular bond buyings can provide four years of college education, one year of which will be paid for by your Uncle Sam as interest on your investment.
U. S. Treasury Department

"TIME BOMBS"
By Vic

Shifting our responsibility can make democracy lose balance.

—

If you can't stand a person you can't understand him.

—

Our problems are great because we aren't.

—

Men don't go up and down when they're out and out.

—

You soon are at sea when you water down principles.

—

Security lies in giving, not in having.

—

Just being rooted out of old ways means nothing unless you fight for new ways.

—

When there's hatred in the council chamber, good government goes out the window.

★

Patronize our Advertisers

WARSHAWSKI'S
Dry Goods Store
at
6340 Mission Street
DALY CITY
Carries
NEARLY Everything for the
Home and Family

Phone San Bruno 39
San Bruno
Pharmacy
O. H. KNOWLTON
Proprietor
601 SAN MATEO AVE.
SAN BRUNO, CALIF.

LEWIS C. TOMBERLIN
PLUMBING & HEATING
We Serve the Coast With Dependable
Supplies and Service
ELECTRIC, GAS AND OIL APPLIANCES
MONARCH, O'KEEFE & MERRITT
Electric, Gas and Coal Ranges
ELECTRIC, GAS and OIL AUTOMATIC
HOT WATER HEATERS
FAIRBANKS-MORSE and WESTCO
JET and SHALLOW WELL PUMPS
Service and Repair Parts
For ALL Makes of Pumps
Telephone Half Moon Bay 2041
Next Door to the Bank — Main Street
HALF MOON BAY

Where to Find it in South San Francisco
Business and Professional Guide to Progressive Business and Professional Concerns

SPURI
PHOTO STUDIO
and Camera Shop
Specialize in Weddings, Baby Photos, Candid Camera Pictures
Family Groups
338 Grand Avenue
Phone So. San Francisco 915

GRAND FURNITURE STORE
Home Appliances - Distinctive Furniture
Upholstering and Decorating
365 Grand Ave. Phone So. S. F. 2108

COMMON'S AUTO PARTS
—Parts for All Cars—
Complete Machine Shop
915 Bay Shore Highway Phone So. S. F. 1877
Phone JUN. 4-1412

South San Francisco
Tire Service
Re-Capping—Truck & Passenger TIRES
Expert Re-Capping
Complete line of New Tires
409 Bayshore Hi-way Ph. 1960

Giannotti Appliance
Store
Repairing of
Sewing, Washing Machines and Vacuum Cleaners
Parts for All Makes
511 Linden Ave. So. S. F. 4096

? ? ?

BABER BODY SHOP
Complete Collision Service
200 Bayshore Highway Phone So. S. F. 67
South San Francisco

DR. F. A. CIRELLI
CHIROPRACTIC
HEALTH SERVICE
Electro - Physio Therapy
X-Ray - Fluoroscope
335 Grand Ave. So. S. F. 2338

RADIO CENTER
Don Matthews
★ RADIOS
★ REFRIGERATORS
★ HOME APPLIANCES
Prices You Can Afford
317 Linden Ave. So. S. F. 3511
Across from the Post Office

LOUIE'S CAMERA SHOP
Films - Supplies - Repairs
Commercial, Industrial
Photograph - Film Developing and Printing
Candid Weddings a Specialty
707 Linden Ave. So. S. F. 1197W

Mario Volonte
Authorized Dealer
De Soto - Plymouth Motor Cars
Genuine Parts - New Engines
616 Linden Ave. So. S.F. 2120

PAUL RELEI Electric
AND APPLIANCE STORE
We Repair Washing Machines, Refrigerators, Radios, Electric Motors and Appliances
We Do Electrical Wiring and Contracting
513 Linden Ave. So. S. F. 3638

Reliable Auto Service
USED CARS and TRUCKS
Bought and Sold
Our Prices are Right
901 Bayshore Blvd.
Phone So. S. F. 4101

PENINSULA
AUTO SUPPLY
AUTOMOTIVE SUPPLIES
"Peninsulize Your Car"
239 Grand Avenue
Phone So. S. F. 3522

W. A. Cook & Co.
FUNERAL DIRECTORS
"Our aim is to be worthy of your friendship"
Phone So. San Francisco 370
211 Linden Avenue

Santini & Roccucci
—SHOES—
and Men's Furnishings
We are Agents for
Rough Rider Slacks, Florsheim Shoes and Stetson Hats
306 Grand Ave. So. S. F. 271

Atlas Roofing Co.
Johns-Manville Applicator
All types of Roofing and Roofing Repair
Easy terms, Nothing Down, as low as $5.00 a month
703 Linden Ave. So. S.F. 1197-J

PENNEY'S
Now—More Than Ever It Pays to Shop at Penneys
South San Francisco

Milt Bronstein Music
Popular, Classic and Foreign Records Including Italian
Radios, Musical Instruments, Sheet Music
224 Grand Ave. So. S. F. 403W

KARL'S
SHOE STORE
—SHOES—
FOR THE ENTIRE FAMILY
"Best For Less Always"
281 Grand Avenue
Ph. So. S. F. JUN. 8-7929

IT'S THE
STEEL BOWL
8 - ALLEYS
Prop. Jack Major—
Mgr. Russ Williams
386 Grand Ave. So. S. F. 2500

? ?

? ?

Frank Pariani
BUICK, CHEVROLET and PONTIAC SPECIALIST
High Pressure Lubrication
Wheel Aligning
305 Bayshore Hiway So.S.F.1741

K & M Shoe Repair
WE REPAIR YOUR SHOES
—While You Wait—
Best Service in Town
Give Us a Trial
389 Grand Avenue

San Mateo J. C. Notes

San Mateo Junior College students who are members of the cast of the term paly "Holiday," which will be staged this month, are working steadily on their parts. Included in the cast are students from the entire county, including Gwen Dam from Millbrae, Harry Uhlenberg from Redwood City, Jean Hillman from South San Francisco, and Bill Weir from San Bruno.

Sun Mateo jaysee students have been naming representotives to several large conferences. Five students recently attended the western conference of the Nntional Students Association at Stanford, several attended the meeting of the World Student Service Fund group at Marine Junior College, and three will attend the meeting of the California Junior College Student Government group in San Francisco.

Professor Paul Kirkpatrick, head of the Stanford University Physics department, will lecture at a dinner meeting of the college Engineers Club November 13.

Saturday afternoon at Iwo o'clock San Mateo will play a conference rivol Menlo jaysee on the Burlingame High School field. Menlo is having a good season while San Mateo hos been edged out of every game played to dote. Last Friday evening at Salinas, San Mateo led 7-6 until the last 15 seconds when Salinas completed a pass and won 12-7.

LEGAL NOTICE

RESOLUTION NO. 33
OF INTENTION TO CHANGE AND MODIFY PROCEEDINGS RESOLUTION OF INTENTION No. 23

RESOLVED, by the Sanitary Board of the Sharp Park Sanitary District that the public interest and necessity require and that it is the intention of said Board to change and modify the proceedings under Resolution of Intention No. 23 adopted by said Board on June 7, 1947, as followa:

1. The addition of 6 inch vitrified clay pipe in the easterly 5 feet of Lots 24 and 25, Block 5; the easterly 10 feet of Lots 26, 27 ond 28, Block 5; from the easterly side of Ocean Shore Highwuy through the north 5 feet of Lot 14 and its production through Lots 28 and 29, Block 5, to Lakeside Avenue, the east 25 feet of the south 5 feet of Lot 24, Block 5, Brighton Beach;

2. The addition of 6 inch vitrified clay pipe in the west 5 feet of Lots 10 and 33, Block 10, Salada Beach;

3. The addition of 8 inch vitrifed clay pipe in casing crossing under highway in Paloma Avenue; and the production ensterly of the northerly line of Lot 14, Block 5, Brighton Beach No. 2;

4. The elimination of 6 inch vitrified clay pipe in the south 5 feet of Lots 22 through 42, Block B; the south 5 feet of Lota 31 through 55, Block E; south 5 feet of Lots 27 through 30, Block C; the south 5 feet of Lots 33 through 52, Block C; the south 5 feet of Lots 23 through 42, Block F; the aouth 5 feet of Lots 20 through 34, Block G, all in Edgemar.

5. The elimination of 6 inch vitrified clay pipe in the south 5 feet of Lots 2 through 10, Block 23; the south 5 feet of Lots 1 through 14, Block 24; the easterly side of Ocean Shore Highway from Paloma Avenue to Bella Vista Avenue, all in Salada Beach;

6. The elimination of 6 inch vitrified clay pipe in Lakeview Avenue from Clarendon Road to Brighton Road; Lakeside Avenue from Laguna Way to Lot 28, Block 5; Laguna Way from Lakeside Avenue, to the easterly side of Ocean Shore Highway; Olive Lane from Charing Cross Way to Larch Lane, all in Brighton Beach;

7. The elimination of 6 inch vitrified clay pipe in casing crossing nnder the Highway in Laguna Way.

8. That said changes and modifications be made by the District Engineer upon the face of the plans and specifications, on file with the Secretary of said District or by filing amended copies thereof.

Notice is hereby given that Wednesday the 19th day of November, 1947, at 8:00 o'clock P.M., in the Fire House, Sharp Park, California, is hereby fixed as the time and place when and where all persons interested therein will be heard.

A copy of this resolution shall be published once in the Sharp Park Breakers.

• • •

I herevy certify that the foregoing resolution was duly and regularly adopted and passed by the Sanitary Board of the Sharn Park Sanitary District nt a meeting thereof held on the 15th day of October, 1947, by the following vote:

AYES, ond in favor thereof, Members: McIntyre, Stamer, Walter, Willinms, Nolan
NOES, Members: None
ABSENT, Members: None

ERNEST A. WILSON
Secretary of the Sharp Park Sanitary District

APPROVED:
BRUCE B. McINTYRE
President

EPISODE FOUR OF "KING OF THE FOREST RANGERS"

In the fourth chapter of the exciting Republic serial, "King of the Forest Rangers," which comes to the Sharp Park Theater Sunday, King and his pretty uid, Marian, face new dangers in their efforts to discover the perpetrators of n aeries of crimes against land owners whose property contalns one of the anclent towers.

Although King is making headway, he still does not auspect Carver, a supposedly eminent archaeologist, who is really ot the bottom of oll the atrocitiea committed to gain posaession of the towers.

Lurry Thompson has the starring role as King, with Helen Talbot playing his friend and olde, Martin Stuart Hamhlen is seen as Carver and Anthony Warde playa his head henchman, Spenr, Spencer Bennett and Fred Brannon directed the exciting play.

Boya, don't drive your power cycle more than 35 miles per hour. That's the maximum for such a vehicle on any highway in the state. And don't forget to register it. There's another new law to that effect. It will cost you $3.00 plua the vehicle license fee. In 1948 the Registration fee goes up $3.00.

Closed Mondays

Other Days Open 6 a. m. And Closes 8 p. m.

Peter's Restaurant

6286 Mission Street
DALY CITY

Rockaway Cafe

AT THE BEACH
Rockaway Beach, Colif.

Steak Dinnera, Chops, Delicious Hamburgers, Hot Doga, Special luncheons and dinners can be arranged.

Dancing every Saturdoy night
PHONE FL - 5-3423

POULTRY · PIGEONS · RABBITS
FARM RAISED — BUY DIRECT
★ ★ ★
MEDIUM LARGE RANCH EGGS
Fresh Daily New Lower Pricea
3 DOZEN $1.85 IN CARTONS
15 DOZEN CASES $9.00
PULLETS
400 Grown, fine Laying Stk., N.H. Red· Plymouth Rocks, $20 Dozen
JUMBO Red Fryers, corn fed. dressed and drawn 60c per pound
SPECIAL Young Roaster DUCKS All Feathers Off—38c lb.
SHAMROCK RANCH, 3 mi. So. SHARP PARK
Pedro Valley — FLanders 5-3733

Shop for Jewelry on the Coastside!
★ ★ ★

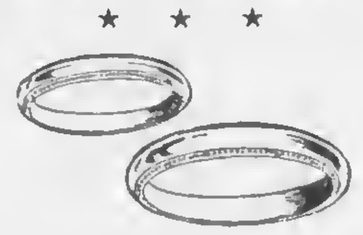

— Two Fine Stores to Serve You —
SHARP PARK • HALF MOON BAY
THOMAS JEWELRY
Watches · Diamonds · Jewelry
★ ★ ★
Watch and Jewelry Repairing
—ALL WORK GUARANTEED—

Dawn Bakery

QUALITY - VARIETY
GOODNESS
and OVEN FRESHNESS
BUY THE BEST—WE DO
Phone 2309 427 San Mateo Avenue
San Bruno, California

El Camino THEATRE
San Bruno, Calif.

SUN. Nov. 9 - MON. Nov. 10—TUESDAY, Nov. Nov. 11—
"WELCOME STRANGER"
Bing Crosby - Barry Fitzgerald
Joan Caulfield
Featurette—
'TOWER BEHIND the NATION'

WEDNESDAY thru SATURDAY Nov. 12, 13, 14 and 15—
"CROSS FIRE"
Robert Young - Robert Mitchum
Robert Ryan
"REPEAT PERFORMANCE"
Joan Leslie — Louis Hayward

SUNDAY, MONDAY, TUESDAY
Nov. 16, 17 and 18th—

Mondays & Thursdays are BUDGET DAYS!—
Shampoo Finger Wave and Rinse $1.25
REDUCTION on Cream Oil Machine and Machineless PERMANENT WAVES!

Sharp Park
Beauty Shop
Old P. O. Building, County Road
—Appointment Necessary—
Telephone FLanders 5-3443

Glen Park Roofing Company

M. B. Castagnetto
Free Estimates
Bus. Ph. JUniper 5-5323
511 Vienna Street
Res. Ph. DElaware 3-7009
175 Dartmouth Street
San Francisco, Calif.

BRUCE B. McINTYRE
Real Estate.
NOTARY PUBLIC
LOANS INSURANCE
Telephone FL - 5-3813

Benefit Yourselves
Shop In San Mateo

Jolin Furniture Co.
WINDOW SHADES
Llnoleum - Congoleum Rugs
New and Used Furniture
214 B St. Phone S. M. 4-0209
SAN MATEO

Williamson-Benner
HOMEFURNISHERS
139 B STREET · SAN MATEO

LOEWE & ZWIERLEIN
DEPT. STORE
BALCONY KNITTING DEPT.
Large Selection Waste Paper Baskets and Inexpensive Uncusual Gifts
317-325 B Street
SAN MATEO

POPE'S
DRUG STORE
PERFUMES - STATIONERY
PRESCRIPTIONS
THIRD & B STS.
SAN MATEO

LOEWE & ZWIERLEIN
FURNITURE DEPT.
326 3rd Avenue

CHURCH SERVICES

Catholic Services,

At Rockaway Beach Church every Friday from 10:45 a. m. to 11:45 a. m. religious instructions to the children by the Sisters of the Holy Family.

At Sharp Park in the Firemen's Hall, every Friday from 9:30 a. m. to 10:30 a. m. religious instruction.

At Rockaway Church, every Sunday at 10 a. m. Mass with singing and sermon by the clergy of Colma Parish.

Christian Science Churches

"Adam and Follen Man" is the subject of the Christian Science Lesson-Sermon for Sunday, November 9, with the following Golden Text from Epheslans: "Ye were aometimes darkness, but now are ye light in the Lord: walk as children of light" (5:8).

The following citations are included in the aermon:

Romans: "For if by one man's offense death relgned by one; much more they which receive abundance of grace and of the gift of righteousness shall reign in life by one, Jesus Christ" (5:17).

"Science and Health with Key to the Scriptures" by Mary Baker Eddy: "When speaking of God's children, not the children of men, Jesus said, 'The kingdom of God is within you;' that is, Truth and Love reign in the real man, showing that man in God's image is unfallen and eternal" (p. 476).

Ocean Shore Parish

The Little Brown Church by the Sea.
H. D. Harkins, Minister

Morning Worship 11 a.m. Special music by The Girls Choir.
Pastor's Sermon Theme—The Shield of Glory."
Bible School 9:45 a.m.
Giant Hour of Song at 7:45 p.m. Special Music—
Pastor's Theme—The Reality of the Spiritual World.
Bible Study Wednesday, 7:45 p.m.
The Radiant House of Prayer with a hearty Welcome for all.

LEGAL NOTICE

NOTICE OF INTENTION TO ENGAGE IN THE SALE OF ALCOHOLIC BEVERAGES

Nov. 3, 1947

To Whome It May Concern:

Notice is hereby given that fifteen days after the date posted, the undersigned proposes to sell alcoholic beverages at these premises, described as follows:

HIGHWAY No. 1,
ROCKAWAY BEACH

Pursuant to such intention, the undersigned is applying to the State Boord of Equalization for issuance on original application of an alcoholic beverage license (or lices) for these premises as follows:

ON SALE BEER AND WINE

Anyone desiring to protest the issuance of such license (s) may file a verified proteat with the State Board of Equalization at Sacramento, California, stating grounds for denial as provided by law. The premises are not now licensed for the sale of alcoholic beverages.

LORRAINE C. NEVOLI
ERNEST E. NEVOLI

Eat Crab Chippinio Special Every Friday

Cook Conroy (Mrs. Russ (Dorothy) Conroy, who is so well known here on the North Coastsied, is popularizing Alex's Sea Food by her wonderful cookery. In fact her seafood dinners are becoming quite famous specially the crab chippinio, which is being specialized every Friday.

Situated so near the ocean, Alex's Sea food has that just right location for weeken motoriss who not only come once, but return again and again for the fine food prepared by cook Conroy. See new ad elsewhere in these columns.

LEGAL NOTICE

RESOLUTION NO. 32
FIXING TIME AND PLACE OF HEARING ON AMENDED ASSESSMENT AND PROVIDING NOTICE

RESOLVED, by the Sanitary Board of the Sharp Pork Sunitary Distriot, San Moteo County, California, that

WHEREAS, pursuont to Resolution No. 31 of thia Board, the District Engineer of said Diatrict, did, on October 15, 1947, file with the Secretary of this Board an omended assessment and map ahowing how the lots or porcels involved in said amended aasessment were dlvided;

NOW, THEREFORE, IT IS ORDERED, that Wednesday, the 19th day of November, 1947, at tho hour of 8:00 o'clock P.M. at the regular meeting place of said Sanitary Board, Sharp Park Fire House, in said Diatrict, be, and the same are hereby, fixed as the time and place for hearing said amended assessment before asid Board.

IT IS FURTHER ORDERED, that the Secretary of said Board shall advertise the time of such hearing before the Sanitary Board by publishing this resolution twice in the Sharp Park Breakers, a newspaper published in said County and circulated in soid District. The first publicotion shall be not less than 15 days before said hearing.

• • •

I hereby certify that the foregoing resolution was duly and regulargly adopted by the Sanitary Board of the Sharp Park Sanitary District at a meeting thereof held on the 15th day of October, 1947, by the following vote:

AYES, and in favor thereof, Members: McIntyre, Stamer, Walter, Wiliams, Nolon
NOES, Members: None
ABSENT, Members: None

ERNEST A. WILSON
Secretary of Sharp Park Sanitary District

APPROVED:
BRUCE B. McINTYRE
President

Published Nov. 7 and 14

—FOR SALE—
FLORENCE DINNER CLUB
15 Salada Avenue
Can he used as a home or home and husiness combination.
—See Owner—
F. NOVAK
Flanders 5-3485

CLASSIFIED ADS

SAW FILING Wanted—satisfaction guaranteed. Call P. A. Redmond, 628 Montara Terrace, Phone Flander 5-3726

Will Care for child during daytime or a few hours only. Phone Fl. 5-3441, Mrs. Grant Deem, 41 Cormel ovenue.

For Sale—Bedroom set, Including complete bed, dresser, chest of drawers. Can see it at corner of San Jose avenue and County Road. C. J. Kimball.

SUBSCRIBERS' SERVICE

Come and Get It—Free firewood at Shamrock Ranch, Pedro Valley.

For Sale—Oak rocker chair, like new $13.00. Nell Beers, Hilton Lane, Fl. 5-3736.

For Sale—Copper washing machine, motor driven with wringer. P. O. Box 1405. Address 184 Santa Roas avenue.

Wanted—Room and board by new local teacher, Mrs. Gladys Johnson. Phone Flanders 5-3611 or call at office of Sharp Pork Breakers.

For Sale—Two level corner lots in Rockaway Beach. Priced right. Phone Flanders 5-3486.

For Sale—Beautiful Child's maple crib and chest of drawers—in good condition, reasonable, also crude oil heater and chairs. Call Flanders 5-3791.

Wander Inn
Pedro Valley Highway 1
Joe & Maggie

On the Beach . . .
Bathing and Fishing
. . . It's Cozy Inside
DANCING EVERY EVENING
Phone FL - 5-3787

FRANK EDWARDS PHARMACY
Sharp Park
PRESCRIPTIONS
COSMETICS - FILMS - DRUGS
—Open Week Days 11 a.m. to 6:30 p.m.—
Sundays — 10 a.m. to 2 p.m. — Holidays
★ ★ ★
Tussey Lotions $2.00 size $1.00
Tussey Compacts Reg. $3.00 Now $1.75

SHARP PARK SEAFOOD INN
(Pete and Ida)
SPECIALIZE IN FISH DINNERS—OPEN 11 a.m. to 8:30 p.m.
—Fresh Fish by the Pound to Take Out—
San Francisco Blvd. Flander 5-3605

ALEX'S BARBER and BEAUTY SHOP
•
—PERMANENT WAVING—
HAIR CUTTING FINGER WAVING
•

Rockaway Beach — Phone Flanders 5-3442

Phone FLanders 5-3641
SANDERS SHEET METAL SHOP
BLOWER, GRAVITY, FLOOR FURNACES
And WATER HEATERS
KITCHEN VENTS & FANS
ALL VARIETIES OF METAL WORK
Now located next door to Cunningham Coffee Shop . . . Sharp Park, Calif.

The Carolyn-Ruth Shop
(Carolyn Washburn and Ruth Derry)
—SHARP PARK FASHION CENTER—
• •
GAY PLAID BALLERINAS
—Swirling Width of Skirt is Fun to Wear—
Come In and Try the New Look
• •
—Located in Sharp Park Cleaner's Building—
Phone Flanders 5-3809

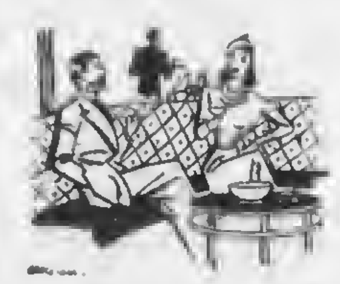

DICK'S CAFE
DINNERS · COCKTAILS
· Otto Herling and Al Sohl ·
Proprietors
NEW CHEFS Bill and Ruby Serve
TASTY FOOD
"Where old and new friends meet"
County Road at Paloma avenue
Sharp Park, Calif.

FOR ALTERATIONS
STORE FIXTURES FORMICA BAR TOPS
Custom Built Cabinets, Tileboard Kitchens and Bath Rooms
— See —
HECTOR MARTIN
CONTRACTOR — LICENSED and INSURED
Pedro Valley Phone FLanders 5-3784

Rockaway Beach Service Station
Michael Guagliardo
UNION OIL and GAS
LUBRICATION - CAR WASHING AND POLISHING - SIMONIZING
ACCESSORIES
Telephone FL - 5-3970

JANOVITZ'S
General Merchandise
SOMETHING NEW IN EVERY DEPARTMENT
EVERYTHING FOR XMAS SHOPPING
—S and H Green Stamps—
Phone FL 5-3822 1107 San Francisco Blvd.
Sharp Park, California

J. & L. MARKET
Groceries - Meats - Fruits - Vegetables
S & H GREEN STAMPS
Phone FL 5-3996 Free Delivery

OUR STATE GOVERNMENT

—by—

GEORGE R. REILLY

STATE BOARD OF EQUALIZATION

Our state constitution provides the the powers of the state government shall be divided into three separate departments—the legislative, the executive, and the judicial.

When the framers of California's constitution met in Monterey in 1849, they were thoroughly familiar with colonial history and the abuses which had driven the 13 colonies to break away from the mother country. They remembered that in teh colony of Virginia, judges bad sat in the legislature; that in other colonies the King's representative, who was the executive, had repeatedly interfered with colonial legislation.

Mony of the political troubles that preceeded the American revolution had stemmed from abuses of the legislative, judicial and executive functions.

This was one big reason for the endorsement by Californians of the doctrine of checks and balances in government.

A second reason, which we discussed last week, was the eloquence of Montesquieu, the French jurist who pointed out that to combine the powers of legislation, administration and the judiciary into the hands of one man or one body of men left the road open for violence, tyranny and oppression.

Just as most aspirants to public office are popularly supposed to be united in their opposition to the common cold, so most men public life will quickly put themselves on record against violence, tyranny and oppression.

But when I hear of men cirtlcizing the theory of checks and balances in government, saying that it divides responsibility, encourages friction, and is generally a snare and a delusion, then I wonder if they are not just making a thoughtless appeal to popular approval, without a real understanding of what is involved.

It is true that a government of checks and balances makes for divided responsibility. But what is the point of having senators and assemblymen and judges and administrators if you are not going to divide the responsibility for good government among them?

It is also true that sometimes an executive veto or a legislative committee's disapproval may delay constructive legislation. But democracy characteristically works slowly, giving the people time to think before they act.

Some nations that value efficiency more than freedom have placed the powers of legislating, executing, and judging into the hands of one man—a dictator.

Such a man may act more quickly than our state or national executive; but often he acts, as Baron Montesquieu warned he might, with violence and oppression, to enact tyrannical laws and to execute them in a tyrannical manner.

Let the dictatorship keep their "efficiency;' we want not part of it here.

Our democrotic system of checks and balances has proven its value by leading us to victory through two world wars. Under it the common man is secure in his person and in his property.

Honest differences of opinion are to be expected but what we need to make democracy work is more hormony between the three departments. Separation of powers and unity of objectives will lead us down the path of history to the bright future we deserve.

GET YOUR MONEY'S WORTH! Dollars invested in U.S. Savings Bonds while prices are high will bstile growing inflation and buy more when prices come down.

—★—

Defective rear windows as well as windshields are now unlawful. A police officer may arrest you and require you to produce in court that evidence that your rear window, as well as your windshield conforms to requirements of the code.

Drive on the right side, Mister. A new law says that a vehicle proceeding at less than normal speed of traffic shall be driven in the right hand lane or as close as practicable to the right hand edge or curb.

California

Vernonware

Hand Painted
Semi-Porcelain
Open Stock
20 pc. Starter Set $9.00

Marelich's
"Jewelry of Quality"
638 SAN MATEO AVENUE
San Bruno
Phone San Bruno 4274

DAVIES VARIETY STORE
HAS EVERYTHING FOR XMAS
LIGHTS—All Kinds, and Extra Bulbs
TOYS, DOLLS, CLOTHING
Gifts For All The Family
Personalized XMAS CARDS
Printed To Order
Phone FLanders 5-3984 Sharp Park, California

Expert Shoe Repairing
SEE PISANI THE SHOE DOCTOR
—GET THOSE WORN SHOES REPAIRED—
—also—
SADDLES, BRIDLES, BELTS and PURSES
Made to Order
Expert Taxidermy a Specialty
M J LEATHER WORKS
MYRTLE and JOE
SHARP PARK - - - - CALIF.

KIRKPATRICK'S
COMPLETE HOME FURNISHINGS
"Where QUALITY Is Higher Than PRICE"
Phone San Bruno 2822 441 San Mateo Avenue
Free Delivery SAN BRUNO, CALIFORNIA Easy Terms

ROCKAWAY BEACH VOLUNTEER
FIRE DEPARTMENT
—presents—
Benefit Drawing & Game
★ ★
Friday Evening, Nov. 14, 1947
at 8 p.m.
• •
ROCKAWAY BEACH FIREHOUSE

what you want... the new gas ranges have!

✓ automatic lighting
✓ automatic heat control
✓ automatic clock control
✓ instant high-heat
✓ instant shut-off
✓ smokeless broiling
✓ non-clog burners
✓ stream-lined design
✓ full-size separate broiler
✓ extra-insulated oven
✓ thrifty-simmer burners

For faster, cleaner, cooler cooking . . . choose one of the new automatic gas ranges built to "CP" standards. To make sure you are getting one of these completely modern cooking appliances, look for the "CP" seal. The new "CP" ranges are manufactured by all the leading manufacturers and there are dozens of models from which to choose. Pick the one automatic gas range that suits you best for your "New Freedom Gas Kitchen."

GAS — for modern automatic cooking

See your dealer

P·G·and·E· PACIFIC GAS AND ELECTRIC COMPANY

250W-1147

DON'T MISS IT!

Now!

GRAND NATIONAL
LIVESTOCK EXPOSITION
HORSE SHOW & RODEO
COW PALACE NOV. 1-9
13 PERFORMANCES 13
Eve's at 8 Mat's at 2
NOV. 1-9 Incl. NOV. 1, 2, 8 & 9
4 GREAT SHOWS IN ONE 4
Official World's Championship RODEO • $1,000,000.00 HORSE SHOW • 3,500 Animal Stars on Display • Added Arena Events, Music
GOOD SEATS AT:
S.F.: Crane Box Office, Cow of Paris, Sherman Clay, Mac's Hitchrack, Cow Palace.
Oakland: Sherman Clay.
REASONABLE PRICES
(Includes 20% Fed. Tax)
Gen'l Adm. to Grounds, Exhibits.....60c
Children under 12.....30c
Reserved Arena Show Seats (additional)
6,100 Seats...$1.80 1,400 Seats...$1.20
7,000 Seats... .60 Box Seats....$3.00
2 Bargain Matinees 2
Saturday, Nov. 1 and Saturday, Nov. 8
7,500 Reserved Seats.....$1.20
2,000 Reserved Seats.....60
(Gen'l Adm. Additional)
COME...BRING THE FAMILY

ALEX'S SEA FOOD
Rockaway Beach
Special Every Friday
CRAB
CHIPPINIO
Cooked as only
Cook Conroy
Can Prepare It

Fish Dinners — Steaks and Chops
★ ★
Phone Flanders 5-3442

SHARP PARK GROCERY
DICK PLATE & SONS
Fancy Groceries — Delicatessen
LIQUORS - BEER - WINE
Frozen Foods - Ice Cream - Meat - Poultry
FREE DELIVERY
Open Daily, Including Sundays from 8 a. m. to 8 p. m.
Saturday 8:00 a. m. to 10:00 p. m.
COUNTY ROAD PHONE FL - 5-3422

SHARP PARK
BREAKERS
AND FIRST TOWNSHIP NEWS

Vol. No. X—No. 49 Sharp Park, California, Friday, November 14, 1947 Price Ten Cents

County's Tax Bills Hit All-Time High

Tax bills for the county payable Saturday hit an all-time peak at $8,247,000, Ralph C. MacArthur, county tax collector said recently.

This is almost two million dollars more than last year's taxes, on which there was a delinquency of only $42,000 or .0079 of the total unpaid, he said.

Taxes are due and payable Saturdsy, and the first installment is delinquent Dec. 5. The second one is due Jan. 1, delinquent April 20. Penalties occru aftec the delinquent dates.

MacArthur attributed hlgh taxes to inccases in assessed valuation, new constructlon, and the high coat of living which cnvees the county's blgggest budget in hlstncy.

Largest single taxpayers in the county are the Southern Pacific Railroad and Pacific Gas and Electric Co., he said.

Hls office has sent aut 95,000 tax hllls, coveriag that many pieces of property, and expects to send out 15,000 more than that next year.

He urged persnns who have bought new property and who have not received tax bills to write foc them.

Each tax bill contalns a pic chart shnwing detail nf the total amount budgeted for the fiscal year, 1947-48, a total uf $16,639,688.57. The chart shows thal 55.52 per cent, or $9,239,471, ls for schools.

General county government gets $5,819,843, or 31.16 per cent of the total and special road improvements, $649,050, or 3.9 per cent. The rest is fnr the county llbrary and special distclcts.

—★—

San Bruno Chamber Of Commerce to Employ New Manager

The San Bruno Chamber of Commerce has approvrd employment of a full-time secretary-manager with starting salary of $300 monthly. At a meeting of directors Friday of last week, two apolicants for the position, Arthur W. Ryan of United Airlines employment division, a resident of Burlingame, and Ray Kidner of San Francisco were interviewed. Kidner is rehabilitation officer for the U S. Veterans Administration in San Francisco. The board took both applications under consideration.

At a membership meeting Friday in the Turf Club Cafe, 28 names were selected as candidotes for an election of 15 directors to be voted on in Dreember.

The part-time ioh of secretary-manager for the San Bruno chamber is now held by William Ellis, who submitted his resignation ot the last board meeting.

KIDDIES!
Free hubhle gum at ynur local Sharp Park Theater at every Sunday Matinee, while the supply lasts.

Important Notice!
During the period of water and sewer main construction it is advisable that every home have a few buckets of water in stocage to prepnre foc unforeseen peclodical shut-offs.

FOR POLICE PROTECTION!
Until such time as the resignation of police officer Harry Walters is accepted and other arrongements have been made call Deputy Ed Young at Flanders 5-3621 nr Deputy William Cox at Flanders 5-3775.

PEDRO FIRE DEPT.
FL 5-3718 or FL 5-3786
Police Department
1. Harry Walters FL 5-3406
2. W. E. Cox FL 5-3775
3. Ed Young FL 5-3621
FIRE CALLS
DAY OR NIGHT
Dial Operator
FL 5-3611
or
FL 5-3636

THE REDWOODS

• •

Here down by the creators hand,
In serried ranks, the Redwoods stand
No other clime is honored so,
No other lands their glory know.

The greatest of earth's living forms
Tall conquerors that laugh at storms;
Their challenge still unanswered rings,
Through fifty centuries of kings.

The nations that with them were young,
Rich empires, with their forts far flung
Lie buried now—Their splenodr gone;
But these proud monarchs still live on.

So shall they live, when ends our day,
When our crude citadels decay;
For brief the years allotted man
But infinite perennials' span.

This is their temple, vaulted high.
And here we pause with reverent eye,
With silent tongue and awe-struck soul;
For here we sense life's proper goal;

To be like these, straight, true and fine,
To make our world, like their,s a shrine;
Sink down, oh traveler, on your knees,
God stands before you in these trees.

—Joseph B. Strauss
Builder of the Golden Gate Bridge
(World's Largest)

(Courtesy of Rev. H. D. Hackins and W. H. Bell)

Vallemar Community Club Raising Funds For Childrens' Xmas

At Christmas time we think of the happiness of children and with this thought in mind the Vallemar Community Club is starting early to raise funds fur a youngsters' Xmas party.

Mrs. William Sey, Sr. is contributing a home baked fruit cake and two boxes of short bread. Other donations will follow and the children will sell tickets for the prizes to raise the needed funds. The drawing date will be decided on later by the club and announced in a future issue of this newspaper.

Mrs. Roe, secretary of the organization, urges that all cesidents of this area, co-opearte with this Xmos party idea, so that the Holiday event may be one that every youngster will long remember.

★

Birth Rate Jumps In California

If the numbec of babies born each month continues as high througb December as in the year's first eight months, 1947 will produce California's all-time record crop of native sons and daughters.

According to Dr. Wilton L. Halverson, state director of public health, 162,558 live births were cecorded up to Aug. 31, 1947, compared with 124,567 by that date last yeor. Comparing the same periods, from 19 to 22 thousand bables were born each month this year, an against 14 to 19 thousand per month in 1946.

California's rate of birth has also jumped Dr. Halverson said—from 20 per thousand population last ynnr, to 25 per thousand at the end of August, 1947.

★

ATTENTION!
Regardless of rumocs to the contrary, I am definitely a candidate foc the position of POLICE OFFICER of the OCEAN SHORE POLICE DISTRICT. My application and recommendation are now in the hands of the Clerk of the Board of Supervisors.
(Signed) Wm. P. Regan
Political Adv.

Press Association Of County Announces An Essay Contest

The San Mateo County Press Association today announced an essay contest for San Mateo County high schol students. The topic: "The Importance of a Free Press in Your Community."

Prizes totalling $131.25 plus trophies will be offered by the association, according to George A. McQueen, chairman of the committee in charge. McQueen is the publisher of the Burlingame Advance.

Judges of the cnntest will be County School Supt. Pansy Jewett Abbott, Superior Court Judge Edmund Scott, and Dr. Chilton R. Bush, head of the Department of Journalism at Stanford University.

Associated with McQueen on the publishers' contest committee are George Dunn, veteran Coastside publisher, and Mrs. Aileen Bramble, co-published of the South San Francisco Enterprise.

Rules for the contest, announced by the committee, make it open to

(Continued on page 5)

Our Bulging Schools

California's tremendoua increase in population is vividly portrayed by our bulging schools. Public school enrollment in the State has smashed all existing records.

Here are the facts:

Over 1,401,000 pupils are filling the classrooms, school officials report, and another 257,000 adult students are engaged in special day and evening classwork. Greatest enrollment is in the elementary grades, a maximum capacity attendance for years to conic.

Foreseeing the danger of a breakdown in the school system, California voters n year ago approved an increase in teachers' salaries and State aid to needy school districts. The wisdom of the move is clearly appacent today, for if the State had not met the crowded school challenge with a practical solution, public education would have auffered severely. As it is, almost every school in the State is atrained to the utmost to provide adequate educational facilities.

A Few Thoughts on the Principle of Communism

(By Fern Krehbiel)

Some men of science claim genius comes from a deformed brain. Believers in God claim genius comes from inspiration from our Creator.

Whatever it is, it is there and there is nothing to do about it.

A Mozart, who composes a concerto before the oge of ten and a Pascal, who at the age of twelve is found writing the thirty second proposition of Euclid on the walls of his bedroom, have something no ono can buy and nobody can take away from them.

So, if one bright morning, someone in authority can decide and give order that Mozart must lay bricks to build a new corner store and that Pascal should be helping the cobbler to sew new soles on old shoes, there is a chance that something of value is going to be lost to someone else, a town or even a nation.

It is about certain that if Henry Ford would have been forced to work ten hours a day with a riveting machine, he wouldn't have had time to build many automobiles. And that Thomas Edison wouldn't have invented much in the electrical field if he had had to work ten or even eight hours a day, loading or unloading furniture into and out of a moving van.

And how can a man have his heart in his work if he has to grind wheat when all the time he is wanting to plant corn? And how can he give one hundred percent value if his heart isn't in it?

Which comes down to the question or answer, that man must have freedom of mind and body, if he is going to give the best in him.

Which comes down to the question or answer, that man must have freedom of mind and body, if he is going to give the best in him.

A nation composed of men—that means men, women and children. A chain is as strong as its weakest link and a nation is as strong as it's men are intelligent and good workers.

If a man can't profit of his intelligence and labor, it can dampen his ardor until he can lose interest in his work.

Lots of men work for the pleasure work alone can give them. Others from the profit that comes from their work.

Many, for what the profit of thele work gives them to share with others.

Many a man works better and harder because there is a wife and children to share in what comes to him.

When a man can leave nothing to

(Continued on page 2)

Trucks and Trailers To Pay Larger Share Of Highway Bill

Sacramento, Calif., Nov. 12—California's nearly 650,000 registered owners of trucks and trailers will pay a lorger share of the state's highway bill next yeor, Edgar E. Lampton, state Director of Motor Vehicles, said today.

This group will learn what their fees are when they receive potential registratinn cards now being prepared on tabulating machines in Sacramento. The cards will be mailed in December well in advance of the annunl renewal period, January 1 to February 4.

Registration fees nn all vehicles have been increased from $3.00 tn a toal of $6.00 while vehicle license feea remain unhanged at $1.75 per $100 actual market value for the vehicle as determined by the Department. The minimum vehicle license fee is $1.00.

It is in the weight fee category that truck and trailer owners will find the inceease. Every vehicle subject to registration which is used for profit or for the transportation of peraons or property for hire must pay a weight fee.

As an example of the increase, a 14,500 pound truck having not more than two axles formerly was charged a $50 weight fee. In 1948 the fee will be $120.

In the three-axle category, a 12,500 pound truck which formerly paid $70 in weight fees annually, now is subject to a $150 fee.

Two axles vehicles weighing less than 3,000 pounds unloaded are exempt from payment of the weight fee. Most small pickup trucks therefore escape payment of the fee.

★

The Friendship Train

Twenty-seven cars from California left Sacramento last Sunday, and later pulled over the Rockies with 40 cars. Covernor Warren, aboard the train ducing its first lap noted with pleasure the happy expressions on the faces of th thousands of bystanders at various stations along the train's route, expressions which indicated the idea behind the giving.

One of the cars donated by the Food for Millions Foundations contained concentrated food known as MPF equal to 500,000 meals and valued at $15,000. This food is approved by the nation's leading food experts. It replaced four cacloads of wheat, 22 of calcium and nearly 2 of iron and vitamin B1.

Any donations of funds may be sent to Frienship Train, c/o Postmaster, New Rork, N. Y., where their value in staple bulk will be added to the train at its last stop, the dockside where it loads onto an Atlantic freighter. Post office money orders would be preferable to cucrency or checks, and should be sent at once.

★

Coat Seems to Fit

Authentic, informative articles nn Communism have been published from time to time in this newspaper. The articles have been of a general nature and no local names have ever been mentioned in connection therewith

It is therefore interesting :o note that individuals here in this area are appaerntly putting on the coat, which seems to fit.

As American citizens, we the personnel of this newspaper are doing what we honestly believe it is our duty to do and that is to aid in our small way in the destruction of a deadly enemy to our American way of life, "letting the chips foll as they may."

Attention!

Until further notice the Cunningham Coffee Shop will serve breakfast, luncheon and afternoon coffee only. Kitchen closes at 3 p.m. See ad elsewhere in these columns.

Special Event Notice

The Sharp Park Fire Department wishes to announce and extend a cordial welcome to everyone to attend the typical, authentic Mexican dinner to be given at the firehouse, Thursday evening, November 20th between 5 and 8 pm.

This dinner is sponsored by the club as a means of securing a contribution of funds towards the costs of the new community hall.

This dinner will be under the immediate supervision of the club hostess Mrs. Antionette Brown.

Dinner will be served cafeteria style, all one desires to consume. The cost of admittance just $1.00.

The dinner will consist of choice of three entrees with respective dishes and coffee or tea with novel surroundings highlighted with a delicious repast.

Adding to the spirit of the occasion tickets will be sold on a table model radio presented to the department to be used for this event.

A drawing will be held at the close of the festivities at 9 p.m. and it will not be necessary for the winner to be present. The name of the winner and the winning ticket number will appear in the columns of this newspaper. A personal presentation will be made by the social chairman, either immediately or at latec contact with the one drawing the lucky number Winning opportunities will be valued at 25c or three for 50c.

RADIO WILL BE ON DISPLAY AT CLYDE THOMAS JEWELRY in Sharp Park.

Sharp Park BREAKERS

FIRST TOWNSHIP NEWS
A Newspaper of General Circulation
Sharp Park, San Mateo County, California

MAUDE L. PITSCHKE Editor and Publisher.....Phone FL 5-3611
E. E. FARRELL .....Business Manager
ALFRED G. KULL .....Shop Superintendent
Serving Pacific Manor, Edgemar, Vallemar, Rockaway Beach and Pedro Valley.

$2.50 Per Year.....Six Months $1.50

Entered as second-class matter, November 17, 1939, at the Postoffice of Sharp Park, California, under the Act of March 3, 1879.

NATIONAL EDITORIAL ASSOCIATION 1947 Active Member

—Editorials—

WHY A MARSHALL PLAN?

The United States frontier has not receded in the years since Americans discovered it to be "on the Rhine."

That historic phrase was not a slogan of imperialism. Nor is the American endeavor to hold a line for freedom as far east as the Greek and Turkish borders an act of imperialism today. It is an act of friendship for peoples who cherish liberties which Americans share and who are linked with Americans into a global system of defense for those liberties.

But it is not an act of sheer altruism. Western Europe is, economically, politically and strategically, an area of profound concern for Americans. Many Americans know this. But too many still do not. Reports based on interviews with hundreds of citizens in 22 states indicate an increasing resistance to Europe's demands for aid.

Even at the same time, however, a Gallup poll reports that about two thirds of those questioned on United States policy toward Russia consider it too soft, if anything. A similar cross section approves of Secretary Marshall's efforts to withstand Soviet pressures on Europe.

The Marshall Plan is the most promising strategy available for preventing Russia domination of Western Europe, for keeping Communist influence off the shores of the Atlantic, for preserving Western Europe as a trading area in which economic laws instead of political dictates will determine the flow of trade and the development of industry.

This is a plan to help rebuild an international community in which American ideals will have the freest possible play. The alternative is to let Russia rebuild that community in the Soviet image.

Even under the best of circumstances this community will not be a "perfect world." Reports of wasteful hoarding of American aid in Greece, of obstacles to private shipments of materials to American-owned factories in other countries, of graft and ingratitude—these are diverting American attention from the main point.

That point is that aid to Europe is first of all in America's own interest.

(Prim Christian Science Monitor)

RUSSIA'S CHARGES

Russia's leaders have reiterated so often their absurd charge that the United States is a warmongering nation with imperialistic designs that they have almost come to the point where they believe it themselves. It is important to note that their successive declarations of their own country's peaceful hopes and intentions are uttered in increasingly belligerent tones.

In charging the United States with aggressive aims, the Russians conveniently overlook such items in our record as the liberation of Cuba, the Boxer indemnity and the award of independence to the Philippines. They also, in reiterating their own freedom from aggressive ideas, just as conventiently overlook their own very recent achievements in the opposite direction, such as the grabbing of control of Lithaania, Latvia, Estonia, part of Finland, half of Poland, part of East Prussia, Hungary, the entire Balkans with the exception of Greece and Turkey and Outer Mongolia. And other developments indicate that they are not yet through.

Whether the atomic bomb secret new is actually known to the Russians, as Foreign Minister V. M. Molotov alleges, is questionable. His repetition of condemnation of this country for secrecy about the bomb formula has a naive sound at this time. Will Russia, now that she allegedly knows the secret, proceed to share it with the world at large?

(From C. S. Monitor)

FRIENDS IN DEED

The Quakers are small in numbers but large in accomplishment. Through the torrential materialism of a battling and battered world they have quietly followed their "inner light" in the service of humanity. The results are written in the hearts of millions. .....

....The award of the Nobel Peace Prize to the American Friends Service Committee and the Service Council of the British Society of Friends in meeting with universal approval. One of the most heartening signs in a civilization which puts so much more reliance on force than on spiritual values is the grateful respect the Quakers have won from all nations and classes.

Even the most brutalized, anti-Christian forces have yielded to them the right to carry on their humane ministrations unhindered. At a time when even some who call themselves Christians have allowed hate and prejudice to set them against their fellowmen, the Quakers have kept alive some sense of a common humanity, sharing with all men the good they have found.

The Nobel award reminds us again that peace is to be found in the vision of spiritual oneness that not all the divisive iron curtains, tariff walls, and color bars in the world can forever hide from man.

(From C. S. Monitor)

Phone FLanders 5-3641
SANDERS SHEET METAL SHOP
BLOWER, GRAVITY, FLOOR FURNACES
And WATER HEATERS
KITCHEN VENTS & FANS
ALL VARIETIES OF METAL WORK
Now located next door to Cunningham Coffee Shop . . . Sharp Park, Calif.

SPORT EVENTS

SHOOTING

The turkey shoot at the Old Sullivan Ranch, Pedro Valley, last Sunday, gave about 25 turkeys as targets. This local sport event was well attended, with out of town visitors among whom were members of Sports clubs, some of whom were distinguished marksmen. Among the women present were also some skillful shooters.

In future the Coastside Sportsmen's Club will divide the shooting into three classes, professional, novice and ladies. Rifles, shot guns and pistols are used.

Sandwiches and drinks are procurable on the grounds.

A large turnout is expected next Sunday. Inexperienced shooters are welcome. There will be instructors there to teach them.

—

GOLFING

Little Lido Landi worked his way into the finals of the San Mateo Men's Golf club championships Sunday by defeating his friendly "grudge" rival, Frank Pellgrini, runnerup in the recent county championships, two and one, while Carl Castro, county and club champ in 1945, took a one-up decision over Frank Pease to be the other finalist in next Sunday's play.

Landi carded an even par 70 for the 18-hole route over the muni course, while Pellgrini had a 72. The two lads have faced each other in tournament semi-finals numerous times, with Pellgrini, who does consiedrable playing at Green Hills generally taking the measure of the slight Sharp Park sharpshooter.

Pease, one of the three golfing brothers, staged a neat comeback only to lose by the single hole to Castro. Castro was even with par, and Pease one over. However, after the first five holes Pease was four down, but on the back nine he come to life and gave the long-driving Castro a run for his money.

The scores:

First flight—Pease, 2 and 1; N. DeLambo dftd. G. Nickel, 5 and 3.

Second flight—T. Madsen dftd. G. DeLucca, 3 and 2; T. McCarthy dftd. J. Karbini, 4 and 3.

Third flight—C. Walkup dftd. H. Burger, 4 and 3; H. B. Davis vs. J. Geuttler, no return.

Fourth flight—G. Winters dftd J. Brick, two up; Jim Weir dftd. H. Hegelheimer, 19th hole.

Lido and Castro will start their match at 9 o'clock Sunday morning in San Mateo.

Commencing next issue, Nov. 21st the Coastside Sportsmen's club will sponsor this column.

Rockaway Quarry
ROCKAWAY BEACH, CALIF.
ROCK - SAND
CEMENT
and Top Soil
Phone FL - 5-3456

POST TIME • FIRST RACE
1:00 P.M.

BAY MEADOWS
San Mateo
on BAYSHORE and 101 HIGHWAY
W. P. KYNE, General Manager

Junipero Serra Hospital
COLMA, CALIFORNIA
Dr. L. A. Drees
Briggs Street Phone RAndolph 9569

Pete and Anna's
SHARP PARK
County Road at Salada
STEAKS — CHICKEN
Dinner Parties by Appointment
Chef Extraordinary
Phone FL 5-3991

WILLIAM S. BOLTON
★ ★ ★
Licensed
REAL ESTATE BROKER
★ ★ ★
PEDRO VALLEY, Calif. Telephone Flanders 5-3744

REPAIRS on all
ELECTRICAL APPLIANCES
• Quick Guaranteed Service •
Specializing in
REFRIGERATION SERVICE
(Residential and Commercial)
San Mateo Phone 3-9598 - Sharp Park Fl. 5-3828
Standard Appliance Service
1502 So. El Camino Opposite 15th Ave.
SALES SERVICE

The GREATER CITY LUMBER CO.
San Francisco
(Since 1906)
For the Convenience of Sharp Park and All
COAST SIDE BUILDERS
You can now get Prices from and Place Orders with Our Local Agent
IN SHARP PARK
GEORGE P. ROGERS
250 Paloma Ave. — Phone FLanders 5-3451
★ ★
Main Office and Yards—1994 OAKDALE AVE., cor. Rankin St.
San Francisco 24 — Phone ATwater 2-4180

STATE THEATRE
SOUTH SAN FRANCISCO
SUNDAY, MONDAY and TUESDAY, Nov. 16, 17 and 18—
"WELCOME STRANGER"
Bing Crosby - Barry Fitzgerald
"WYOMING"
William Elliott - Vera Ralston - John Carroll
★ ★ ★
YOU WILL ALWAYS FIND A GOOD SHOW
AT THE
STATE THEATRE

Where to Find it in San Bruno

A Business and Professional Guide to Progressive Business and Professional Concerns

Mr. Chips
SERENADE
RESTAURANT
COCKTAILS
DANCING
"Finest on the Peninsula"
Open Every Evening To 2 A.M.
Dancing Nightly
Phone JUno. 8-3362
One Block South of Tanforan
ON EL CAMINO REAL
San Bruno

San Bruno Flower Salon
FLOWER DESIGNS FOR ALL OCCASIONS
FIGURINES • VASES AND PAINTINGS
WE TELEGRAPH FLOWERS
—Flowers Air Expressed—
Anywhere
443 San Mateo Ave. Ph. 614-W

THE LITTLE GIFT and PLANT SHOP
UNIQUE PLANTINGS FOR DISTINCTIVE HOMES
GOLD FISH AND SUPPLIES
BEDDING PLANTS.
424 SAN MATEO AVENUE

ELLINGSON'S SPORT CENTER
GUNS — AMMUNITION — FISHING TACKLE AND CAMPING EQUIPMENT — ATHLETIC EQUIPMENT — CUTLERY
Phone 2739-W 490 San Mateo Avenue

GARDEN CITY PRODUCTS CO.
NATURES GOLD FEEDS — SEEDS — INSECTICIDES
FERTILIZERS
498 San Mateo Avenue Phone San Bruno 1570
We Deliver

San Bruno Camera Shop
Photo Finishing
Photostat Copies
MOVIE RENTALS
580 SAN MATEO AVENUE
PHONE SAN BRUNO 1185

EDWARD J. NAGEL
PLUMBING AND HEATING CONTRACTOR
Plumbing Fixtures of all Makes
General and Hoyt Heaters — Western Holly Stoves
Phone San Bruno 3598-W 912 San Mateo Avenue

For Buying and Selling
Real Esate in San Bruno
—See—
Lyman E. McGuffin
Jenevein at San Mateo
San Bruno - Phone 1273-W

E and M SHELL SERVICE
Complete Line of NASON PAINTS
Varnishes and Enamels — Automotive Laquers — Enamels and Accessories
El Camino at Jenevein—Next to Shell Station Phone 1853

BUY QUALITY
When You Buy A
USED CAR
See SMALLCOMB'S
Listings Today!
'46 Chevrolet Aero Sedan
'42 Mercury 5-passenger Coupe
'42 Chevrolet Station Wagon
'41 Dodge 2-Door Sedan
'41 Lincoln Zephyr
'41 Plymouth Conv. Coupe
'41 Buick 2-Door Sendanette
'41 Chevrolet 5-Pass. Coupe
'41 Chevrolet 2-Door Sedan
'39 Dodge 4-Door Sedan
'38 Buick 4-Door Sedan
'38 Buick 5-Passenger Coupe
'38 Chevrolet 2-Door Sedan
'36 Chevrolet 4-Door Sedan
'35 Chevrolet 4-Door Sedan
'34 Oldsmobile 4-Door Sedan
'33 Dodge Coupe
Convenient Bank Terms
SMALLCOMB CHEVROLET
Peninsula Truck Headquarters
601 El Camino Real
Phone San Bruno 2684
SAN BRUNO

SAN BRUNO FURNITURE CO.
"New and Used Furniture"
364 El Camino Real
San Bruno
(Opposite New Lucky Market)

MELODY LANE
San Bruno Store of Music
COMPLETE STOCK OF RECORDS
POPULAR AND CLASSICAL
EMERSON - ZENITH RADIOS
EXPERT REPAIRING SERVICE
PHONE SAN BRUNO 2992-M

The Yardage Nook
Featuring
Cotton Goods by the Yard, also Rayon and Woolens
Notions - Needles - Pins
Thread - Handkerchefs
588 San Mateo Ave. S.B. 4120-W

SAN BRUNO HOBBY SHOP
HOBBY SUPPLIES AND BICYCLES
BICYCLE REPAIRING
PH. 3769-M 435 SAN MATEO AVENUE

WATCH REPAIRING
Maxwell The Watchmaker
in LEIR'S
Phone 3784-W 556 San Mateo

LULLABY LANE
"Everything For The Baby"
FURNITURE - CLOTHES and TOYS
Open Fridays To 9 P. M.
488 SAN MATEO AVE.

THE MODEL MODE
THE VERY NEWEST — THE VERY SMARTEST
Women's Coats, Suits, Dresses, Sportswear, Lingerie, Accessories
OPEN A CHARGE ACCOUNT OR BUDGET ACCOUNT
Phone San Bruno 71 509 San Mateo Avenue

Pessano Electric
REFRIGERATION SERVICE
WASHING MACHINE REPAIRS
RADIO AND ELECTRIC
650 San Mateo Avenue
CALL SAN BRUNO 692

CINDERELLA BEAUTY SALON
PROP. FRANCIS TINKHAM
486 SAN MATEO AVENUE
PHONE SAN BRUNO 3110-J

C & W Lumber Co.
HIGH CLASS BUILDING MATERIAL
Phone San Bruno 3951
833 San Mateo Avenue

Stodick's Stationery
Greeting Card Headquarters
Office Supplies and Gifts
GOLD STAMPING
OPPOSITE SAFEWAY 430 SAN MATEO
PHONE SAN BRUNO 1038-W

CHAPMAN'S
YOUTH FASHION SHOPPE
SPECIALIZING IN INFANTS AND CHILDREN'S WEAR
605 SAN MATEO AVENUE
Phone San Bruno 4369-W

BROWN'S CREDIT JEWELERS
BUY WITH CONFIDENCE
458 1-2 SAN MATEO AVENUE
PHONE SAN BRUNO 3621-R

When in San Bruno—
DROP IN AND SEE OUR
NEW STATION
For Quick, Courteous Service
Shellubrication - Tires
Batteries - Accessories
CUNNINGHAM'S SERVICE STATION
(New Shell Dealers)
El Camino Real
San Bruno Avenue
Hours 6:30 a.m. to Midnight
SAN BRUNO

GEORGE BONALD MEN'S SHOP
EXCLUSIVE MEN'S STORE
FEATURING NATIONAL ADV. LINES
Ph. 3784-J 572 San Mateo Ave

SAN BRUNO TIRE SERVICE
RECAPPING - VULCANIZING
AGENCY - KELLY SPRINGFIELD TIRES
PHONE 3733 968 SAN MATEO AVE.

San Bruno Paint and Wallpaper Store
MORWEAR PAINTS LAST LONGER
PHONE 318
185 El Camino Real

ELECTRIC AND GAS APPLIANCES
RADIOS
MARELICH APPLIANCES
660 SAN MATEO AVENUE
PHONE SAN BRUNO 4274

Smallcomb CHEVROLET
Expert Repairing — Chevrolet Sales and Service
Budget Terms
PARTS — ACCESSORIES
601 El Camino Real, San Bruno Phone 2684

CLUB CLEANERS
COURTEOUS SERVICE
MENDING and ALTERATIONS
Phone 3116 609 San Mateo Avenue

P. M. Candy Shoppe
—Home-Made—
Chocolates and Candy
In Bulk and Packages
We Mail Anywhere
588 San Mateo Avenue

WARREN MOTOR CO.
Authorized Kaiser-Frazer Sales and Service
DELIVERIES NOW
Phone 2669 860 San Mateo Avenue

Dependable Typewriter Service
SALES - RENTALS AND REPAIRS
AUTHORIZED DEALERS FOR THE NEW UNDERWOOD AND ROYAL PORTABLE TYPEWRITER - FREE PICKUP AND DELIVERY. FREE ESTIMATES.
425 San Mateo Ph. S.B. 3769-W

Jewelry of Quality
BUDGET TERMS IF DESIRED
MARELICH'S JEWELRY
SEE LARGE DISPLAY ON OTHER PAGE
639 SAN MATEO AVE. PH. S. B. 4274

Appliance Repairs
MARELICH APPLIANCES
660 SAN MATEO AVENUE
PHONE SAN BRUNO 4274

Sunmaster VENETIAN BLINDS
RUST PROOF ALUMINUM BLINDS
Made to Order
FREE ESTIMATES
Manufactured at 820 San Mateo Avenue
Phone San Bruno 53

Dutch Boy PAINTS
KELVINATOR PRODUCTS
DELTA POWER TOOLS
SPORTING GOODS
HOME WARES
Burdick's Hardware
PHONE 3844 649 SAN MATEO AVE.

THE ABOVE SAN BRUNO MERCHANTS AND PROFESSIONAL MEN ASSURE YOU OF THE MOST COURTEOUS SERVICE

SHOP IN SHARP PARK

COASTSIDE REPORTER

Mr. and Mrs. P. A. (Pearl) Redmond of Eugene, Oregon are sojourning with son-in-law and daughter Mr. and Mrs. Abraham Zohn of 628 Montaraz terrace. During their stay here in Sharp Park, Mr. Redmond, who is too ambitious to vacation long is engaged in the saw filing business. His classified ad appeared in last weeks issue of this newspaper.

—o—

Mrs. M. Broska moved to country home near Half Moon Bay last week, a place with plenty of garden space and where she can have a cow, chickens and pets, the sort of life she loves. The Greyhound bus passes her home every day, she receives a daily paper and her sons and daughters will call on her often. This sounds like the life of Riley.

—o—

Mr. and Mrs. B. Meadows and daughter Virginia are planning to move to their new home in San Mateo, as soon as they find a purchaser for their present Sharp Park home on Moana Way. The Meadows family have been so helpful and co-operative in making this community a better place in which to live and we shall miss their friendliness.

—o—

Mr Embry of the Embry Service station on County Road is nearing completion of living quarters for himself and wife and rest rooms to accomodate the trailer court. The Embrys are looking forward to more attractive improvements in the not far distant future.

—o—

Pat Gardner celebrated her ninth birthday on Monday, November 10, 1947 and eleven girls were invited to share the event with her. The group played games and enjoyed refreshments of ice cream and cake.

—o—

Mr. and Mrs. Ollie Killgore, Jr. of County Road and two sons motored to Fairfax to celebrate the birthday of O. Killgore, Sr., pater of Ollie, Jr. The party wa sheld at the home of Harold Killgore, a brother of Ollie, Jr.

—o—

Miss Annie Mendonca will make her confirmation next Saturday. At present writing it is not known where the confirmation will take place. Annie is the oldest daughter of Mr. and Mrs. M. Mendonca of Brighton Road.

—o—

The Sharp Park Improvement Club (SPIC, Inc.) has changed its meeting night to Friday, instead of Thursday. See activity calendar.

—o—

The Baby Clinic is now held at the church and the P. T. A. meetings are also held there.

—o—

PFC Bill Kelley, arrived home from Arlington, Va. for further training at Radar school in Daly City. This arrangement is wonderful for Bill, as well as his parents, the William Kelleys of Clarendon Road, for Bill will be allowed to commute back and forth from home.

—o—

The P. T. A. Bazaar was a real success. With all the booths doing a flourishing business. The fortune telling conducted by Mrs. Amy O'Connor of the Sharp Park Beauty Shop was a novelty which attracted much patronage, for who doesn't want to learn what is going to happen next. Financial report and more about this event of the season will appear in next week's issue of this newspaper.

—o—

The Sharp Park Food Market is soon to open its meat department and delicates on with a new manager. This store promises a complete line of everything in the food line, and will open for business in its new and more complete depts. of merchandise this week end or early next week. Watch this newspaper for future developments.

—o—

There are two important civic meetings to remember for next week, the meeting of the Sanitary Board and the Water Board, Wednesday, November 19 and the meeting of the Sharn Park Improvement Club, (SPIC,Inc.) on Friday evening of next week, instead of Thursday as formerly held.

Mrs. George (June) Beers of Hilton Lane has been sojourning in the families summer home in Santa Cruz mountains. June is coming home next week, because the weather is growing too cold for comfort.

—o—

Alene Fevurly of Pacific Manor is employed at the Sharp Park Grocery, beginning Thursday of last week.

—o—

The Cunningham Coffee shop will serve breakfast and luncheons and afternoon coffee only until further notice, as the kitchen will close every day at 3 p.m. See advertisement elswhere in these columns.

—o—

Kathie Mendonca of Brighton Road was seven years old on Armistice Day, the 11th, 1947 and entertainned several of her friends in honor of the occasion. They were Mickey Dignon, Donna Hutley, Gary Brown, Catherine Corley, Stephanie Cyrier and Sylvia Gardner. The children played games, listened to records and then did justice to refreshments of sandwiches, potato chips, cake, ice cream and candy.

—o—

Mrs. J Walker recently returned from Seattle, where she visited her son and daughter-in-law. The visitor claims she likes Sunny California best of all. Mrs. Fern Rossau is still sojourning with the Walker family, having cared for the Walker family during mother's absence.

—o—

Mr. and Mrs. Don Sutherland of Washington State have returned to Sharp Park after their several months residence in the Evergreen state. The couple will reside on Salada avenue in the home recently vacated by Mrs. M Broska, mother of Mrs. Sutherland.

—o—

Miss Ariel Sloan and Edward Nagelmaker of San Bruno were late evening callers at the office of the Sharp Park Breakers one evening last week. It was a cold stormy night and a late snack of sandwiches and coffee lent an atmosphere of warmth and cheer.

★

PEDRO NEWS

Trixie Beeson of Pedro is planning to attend the San Francisco Theatrical Club annual banquet at the Gold Room of the Palace Hotel, Saturday evening, Nov. 15th, and will be accompanied with a party from Pedro including Messrs. and Mesdames Floyd Bachman, William Bolton, Cecil Merrill and Karl Strutz. All members of this theatrical club are show people and each will be called upon to take part in he program. Trixie has been a member of this club for 16 years.

—

Arlene and Harry Reid have moved and are comfortably settled at the former Strutz home, having formerly resided at the Danmann cottage.

—

Karl and Eva Strutz visited Pedro on Armistice Day, calling on old friends and neighbors.

—

Nick Goetgen has been ill and has been making his home with friends in El Granada, selling his home in Pedro. Local folks will miss him and black horse Dick on the Coastside trails.

Public Lands Being Opened for Veterans

Veterans of World War II who are interested in homesteading have five opportunities to apply for farm units on public lands being opened for entry this year by the U. S. Bureau of Reclamation, Floyd D. Granger, Veterans Service Officer announced today.

Of particular interest to veterans in California is the scheduled opening on or about October 1 of 46 irrigated farms in the Coppeck Bay area of Tule Lake in northeastern California. This area, comprising some 3700 acres, is located near the section where 86 farm units were awarded to veterans last December.

Veterans may request aplication blanks from the Bureau of Reclamation, Old Post Office Building, Sacramento. Their names will be placed on a list and the forms mailed to them following the announcement date. Applications may be filed during a 90 day period following the opening, and the farm units will be awarded by means of a drawing among all qualified applicants.

Granger explained that applicants must show a background of farming experience and sufficient cash resources to maintain themselves while getting a farm into production. The demand for homesteads greatly exceeds the supply since more than 1000 qualified veterans submitted applications for the 86 farms previously awarded at Tule Lake.

Applications are now being received for farms in two areas in Wyoming, the Riverton and Shoshone projects. Veterans may apply for 67 units in the Riverton project until October 8 and for 32 units in the Shoshone project until October 22. Application blanks may be obtained from the Bureau of Reclamation, Billings, Mont.

The Bureau is planning to open areas in the Yuma and Gila projects in Southwestern Arizona in the near future. Inquiries regarding these projects should be addressed to Bureau of Reclamation, Boulder City, Nevada.

Further information regarding homesteads and assistance in filing applications is offered to all interested veterans by the Veterans Service Office, located in the Courthouse, Redwood City.

Vic Vet says

ELECTRICAL WORK
★
Jobbing etc.
★
"Jim Chambers"
★
Res. Phone Flanders 5-3414
Res. Phone Mission 7-4490

W. C. LASSWELL AND CO.
Mortician
6154 Mission Street
DALY CITY, CALIF.
JUniper 7-0670 and
JUniper 5-0610

INSURANCE
(All Coverage)
Res. Agent Glenn Falls Insurance Co.
NOTARY PUBLIC
MYRTLE BURKE
153 SAN JOSE AVENUE
Sharp Park
Phone FL - 5-3427

VISIT EARL and DORIS AT
Cunningham's Coffee Shop

Open Soon
Breakfast and Lunches and Afternoon Coffee
—Closed Wednesdays—
Kitchen Closes
At 3 Every Afternoon
UNTIL SURTHER NOTICE
PHONE FL - 5-3472

REMODELING — ADDITIONS
WE SPECIALIZE —
Rumpus Rooms - Modernizing - Leatherette Breakfast Nooks
Cabinets to Order - Plastic Top Tables - Bars Etc.
★ ★ ★
KILLION & KILLION
GENERAL CONTRACTORS
Call Sharp Park—Flanders 5-3414 For Free Estimates

"Just Around the Corner"
From Sharp Park Market—
(His Former Location)
Chuck Bublak's
MEAT MARKET is NOW OPEN for BUSINESS
with QUALITY MEAT at LOWER PRICES
★ ★
Telephone Flanders 5-3626

Girdler Glass

Hilton Way
Sharp Park, Calif.
GLASS OF ALL
KINDS GLAZING
Phone FL - 5-3636

Graham and Johnson
Full Charge of
Auto Repairing - Body Work - Fender Work and Complete Paint Jobs
By Expert
Will Call and Deliver on Repair Jobs
—ALL WORK GUARANTEED—
★ ★
Marlette & Smith Corner — Fl. 5-3817

HOME • OFFICE
STORE • WAREHOUSE
—anything from a garden wall to a commercial building can be built with
PUMALITE
BUILDING BLOCKS
—light, strong, beautiful Made of genuine *rock pumice* from the lava beds of Mt. Shasta.
Constructed on the modular system (multiples of 4 inches)
Write for full information, or call
WESTERN PUMISTONE PRODUCTS CO.
Commercial Road — San Carlos, Calif.
Phone San Carlos 1202 — P.O. Box 340

Uncle Sam Says

Small business firms can take a wise tip from many of their customers who have built a reserve nestegg of Savings Bonds through the Payroll Savings Plan for buying Savings Bonds. The Bond-A-Month Plan at local banks where the corner druggist, the grocer and the butcher maintain checking accounts is equally effective in providing a growing reserve for a business. For example, suppose you own a business which nets a $1,000 a month. By investing $200 a month in Savings Bonds through your bank's Bond-A-Month Plan you would have a $2400 reserve in one year's time.
U. S. Treasury Department

America's best bet for future security—U. S. Savings Bonds!

With the highest farm income in history, 67 percent of America's farmers were able to save money last year. For protection against lean years in the future they chose U.S. Savings Bonds as the soundest investment for their prosperity dollars.

★

The people of the United States now own 45 billion dollars in United States Bonds, and 31 billion of that is in Series E Bonds.

LIBRARY HOURS FOR ROCKAWAY BEACH

Monday—3 to 5 p.m.
Wednesday—3 to 5 p.m.
Friday—10 to 12 a.m.

Record Crowd Gathers For Lucky Drawing

Twenty-five thousand Peninsula residents, eagor to win a free automobile, awarmed into San Bruno last Friday night leaving a traffic jam that delayed scheduled buses and blocked other vehicles almost to San Mateo.

The rush was for a drawing by Lucky Stores Inc. at the firm's new San Bruno market. Free tickets had been issued for three months, and the winner was required to be on hand for the drawing.

As early as 6:30 p.m., Greyhound lines was forced to start running extra buses from Redwood City and San Mateo and still was unable to handle all the traffic. Many who planned to attend the drawing were left behind.

By 7:30 p.m., automobile traffic was bumper to bumper for miles along El Camino. After the drawing, it took eight San Bruno police to untangle the jam and get traffic moving again.

Automobiles were parked in every available place—and any San Bruno in the vicinity of the store who had u car in his driveway had to stay there. Driveways were blocked by parked cars.

After the drawing, which gave Clayton B. McMullin, 23, of Burlingame, the automobile and 10 other persons electric dishwashers, hundreds of thousands of tickets were thrown away on San Bruno streets.

Don Murphy, sales promotion manager for the stores, announced at the drawing that other super markets, similar to that just opened in San Bruno, will be built in other Peninsuln cities as soon as negotiations for sites are completed.

San Mateo J. C. Notes

San Mateo Junior College students will observe Sadie Hawkins day by holding the traditional race at Dogpatch this Saturday and the Sadie Hawkins barn dance in the college gym in the evening. An orchestra will play for the dancing from nine to twelve in the gym which, through the labors of the Block S men will be made to resemble a huge barnlike structure.

Brief notes from the college would include the fact that the yearbook staff is hard at work on the June publication; three students represented the college at the meeting of the California junior college association of student body officers, in San Francisco; that the college Players Club is practicing steadily on the term play, "Holiday," by Philip Barry; that the Press Club is having a progressive dinner this Friday evening, and that President Charles Morris and James Tormey, director of the college adult center, are both attending important conferences in Southern California this weekend.

This Saturday afternoon the junior college football team closes its conference schedule by playing Modesto jaysee on the San Mateo High School field. Game time is set at 2 p.m. Coach Marius McFadden and his men have one more game to play, that at San Bernardino, and then the season will be at an end. Last Saturday the Mateans lost to Menlo jaysee, 27-6, and ran their string losses to six games.

More About—

PRESS ESSAY CONTEST

(Continued from Page 1)

all high school students in the county. The essays, to be limited to approximately 500 words, will be judges on originality of thought, quality of material, and grammatical construction and neatness.

The heads of the journalism or English departments of each school will be requested to screen the entries and to submit the best five from each institution.

Each winner will receive a trophy in addition to a $100 savings bond for the first place, $50 savings bond for second, and $25 bond for third.

The contest will open with the new semester, Feb. 1, 1948, and continue to Apr. 1, McQueen announced.

Dunn, San Mateo County's representative on the advisory board of the California Newspaper Publisher's Association, hopes to make the contest statewide in future years.

WARSHAWSKI'S
Dry Goods Store
at
6340 Mission Street
DALY CITY
Carries
NEARLY Everything for the Home and Family

Phone San Bruno 39
San Bruno Pharmacy
O. H. KNOWLTON
Proprietor
601 SAN MATEO AVE.
SAN BRUNO, CALIF.

LEWIS C. TOMBERLIN
PLUMBING & HEATING
We Serve the Coast With Dependable Supplies and Service
ELECTRIC, GAS AND OIL APPLIANCES
MONARCH, O'KEEFE & MERRITT
Electric, Gas and Coal Ranges
ELECTRIC, GAS and OIL AUTOMATIC HOT WATER HEATERS
FAIRBANKS-MORSE and WESTCO
JET and SHALLOW WELL PUMPS
Service and Repair Parts
For ALL Makes of Pumps
Telephone Half Moon Bay 2041
Next Door to the Bank — Main Street
HALF MOON BAY

Where to Find it in South San Francisco
Business and Professional Guide to Progressive Business and Professional Concerns

SPURI PHOTO STUDIO and Camera Shop
Specialize in Weddings, Baby Photos, Candid Camera Pictures
Family Groups
338 Grand Avenue
Phone So. San Francisco 915

GRAND FURNITURE STORE
Home Appliances - Distinctive Furniture
Upholstering and Decorating
365 Grand Ave. Phone So. S. F. 2108

COMMON'S AUTO PARTS
—Parts for All Cars—
Complete Machine Shop
915 Bay Shore Highway Phone So. S. F. 1877
Phone JUN. 4-1412

South San Francisco Tire Service
Re-Capping—Truck & Passenger TIRES
Expert Re-Capping
Complete line of New Tires
409 Bayshore Hi-way Ph. 1960

Giannotti Appliance Store
Repairing of Sewing, Washing Machines and Vacuum Cleaners
Parts for All Makes
511 Linden Ave. So. S. F. 4096

? ? ?

BABER BODY SHOP
Complete Collision Service
200 Bayshore Highway Phone So. S. F. 67
South San Francisco

DR. F. A. CIRELLI
CHIROPRACTIC HEALTH SERVICE
Electro - Physio Therapy
X-Ray - Fluoroscope
335 Grand Ave. S. S. F. 2338

RADIO CENTER
Don Matthews
★ RADIOS
★ REFRIGERATORS
★ HOME APPLIANCES
Prices You Can Afford
317 Linden Ave. So. S. F. 3511
Across from the Post Office

LOUIE'S CAMERA SHOP
Films - Supplies - Repairs
Commercial, Industrial Photograph - Film Developing and Printing
Candid Weddings a Specialty
707 Linden Ave. So. S. F. 1197W

Mario Volonte
Authorized Dealer
De Soto - Plymouth Motor Cars
Genuine Parts - New Engines
616 Linden Ave. So. S.F. 2120

PAUL RELEI Electric
AND APPLIANCE STORE
We Repair Washing Machines, Refrigerators, Radios, Electric Motors and Appliances
We Do Electrical Wiring and Contracting
513 Linden Ave. So. S. F. 3638

Reliable Auto Service
USED CARS and TRUCKS
Bought and Sold
Our Prices are Right
901 Bayshore Blvd.
Phone So. S. F. 4101

PENINSULA AUTO SUPPLY
AUTOMOTIVE SUPPLIES
"Peninsulize Your Car"
239 Grand Avenue
Phone So. S. F. 3522

W. A. Cook & Co.
FUNERAL DIRECTORS
"Our aim is to be worthy of your friendship"
Phone So. San Francisco 370
211 Linden Avenue

Santini & Roccucci
—SHOES—
and Men's Furnishings
We are Agents for Rough Rider Slacks, Florsheim Shoes and Stetson Hats
306 Grand Ave. So. S. F. 271

Atlas Roofing Co.
Johns-Manville Applicator
All types of Roofing and Roofing Repair
Easy terms, Nothing Down, as low as $5.00 a month
703 Linden Ave. So. S.F. 1197-J

PENNEY'S
Now—More Than Ever It Pays to Shop at Penneys
South San Francisco

Milt Bronstein Music
Popular, Classic and Foreign Records Including Italian
Radios, Musical Instruments, Sehet Music
224 Grand Ave. So. S. F. 403W

KARL'S SHOE STORE
—SHOES—
FOR THE ENTIRE FAMILY
"Best For Less Always"
381 Grand Avenue
Ph. So. S. F. JUN. 8-7929

IT'S THE STEEL BOWL
8 - ALLEYS
Prop. Jack Major—
Mgr. Russ Williams
386 Grand Ave. So. S. F. 2500

? ?

? ?

Frank Pariani
BUICK, CHEVROLET and PONTIAC SPECIALIST
High Pressure Lubrication
Wheel Aligning
306 Bayshore Hiway So.S.F.1741

K & M Shoe Repair
WE REPAIR YOUR SHOES
—While You Wait—
Best Service in Town
Give Us a Trial
389 Grand Avenue

Mr. and Miss Teen Age

(By Helen Plate)

Hi, there, chillun! Whaddn ya know for sure? I should have twice as much of the ole gab for you this week, but unless I miss my guess you have most of it already. Wouldn't be Sharp Park if you haven't heard the latest now would it? Well I don't care if you do know everything. I feel like rambling on, so if you don't mind I'll continue on with what I started out to tell you. Now that's funny, I haven't started to tell you anything. Somebody get me out of this rut quick!

Thank you! I'm fine now. Last week must have been my week for receiving letters. First came a letter from Richard West, which touched me deeply. His letter was quite casual and was in regards of all the kids. It was merely the way he signed off that made such an impression. He signed it, "Just a Teenager like all the rest, Whitey." There he is a soldier in the army across the sea on the island of Guam, but still a "Teen Ager like all the rest."

Then came a letter from Richie Borja. Richie's in Japan and has seen Dee Dee Girdler. He says Hello to everyone. Dee Dee is busy playing football with his soldier friends. He thinks he'll be home sometime around Christmas.

Speaking of football, Jeff was victorious in its last game with Sequois. Now that we have played the toughest ball clubs of the PAL we'll be right on top all the way through. So far we've won two and lost two.

Remember the "Biz Four"? Well I think we can pass that over to four people who really deserve it now. They're seen together everywhere. Carrol and Connie! Kenny and Audrey! The name is more fitting to you because you are the originators of it anyhow, remember?

Sadie Hawkins Day is here again! A dance is bsing held at Jeff in honor of this occasion. As you know the girl must ask the boy, buy the ticket and call for him if possible. Clyde, "the Friendly Jeweler" Thomas has been asked by one of our prominent debs. Can you guess who? I can't tell or I'll get shot.

There are two things that have been standing out more than ever lately. I wonder if you've noticed all the new faces? Where are they all coming from? And have you noticed the deadness of Friday nights?

Birthday Greetings! To Frankie Gracia and Dot Probst. Better late than never.

If you can't think of anything to do tomorrow night don't forget about Dude Martin. He's playing at the Colombo Hall in Colma.

Well Adios to you, Tommy Piccalotti and put an egg in your shoe and beat it.

★

In snow and ice area watch for special speed limit signs erected by the Department of Public Works. If Public Works engineers believe that a speed of more than 25 miles per hour is not reasonable and safe in such areas they may erect signs to that effect. When they are in place, the prima facie speed limit on portion of such a highway so posted is 25 miles per hour.

Closed Mondays

Other Days Open 6 a. m. And Closes 8 p. m.

Peter's Restaurant

6286 Mission Street

DALY CITY

More About—

THOUGHTS ON PRINCIPLE OF COMMUNISM

(Continued from page 1)

his children or share with those he loves, or use his profit for his own divertisement, then what is going to happen?

Men will work only because they are forced to work—at the point of a gun or the point of starvation.

A country run under those rules can only keep going, because those giving orders have all the guns and ammunition—and they don't hesitate to use them.

Mr. Edgar Hoover of the F.B.I. is a smart man—or he would not be where he is. He must know more than we do, what is going on and what it is all about.

So I think we might dwell a bit on what he has to say.

Mr. Hoover says, "Communism is a way of thinking, not a Political Party."

United States was started in 1620 by people who wanted Freedom and fought for it. United States has become great only because there has been freedom for man to develop himself and the riches to be found in these United States.

There has been war a few times for Democracy. A few men have died and a few men wounded for this same Democracy and perhaps a few dollars spent also, although that has not the same importance.

And now after all these years of struggling and dying to save these United States, we are "just going to know that it isn't going to happen to us" when we know it has already happened in Europe—and we are going to say,

"The sun is shining overhead, the stores are full of food and clothing, so what do we care?

And one bright morning, we are going to wake up and find our country is taken away from us and Democracy is dead.

The sky will still be over our heads and the brown earth beneath our feet—like the sky and the earth in Europe—like the body of a man remains—fatter or thinner, depending on how much he plays the hypocrite, how much he is a fool—or a plain crook.

But the man God created, if you believe in God, has disappened off the face of these United States and no calling or walling will bring him back because the way of thinking has changed.

So if America ever needed God's help, it is perhaps at this moment.

★

Do you have your share of these investments which pay $4 for every three at the end of only ten years? Increase your regular purchase of U. S. Bonds today.

A person who puts $2 per week into U.S. bonds will have $1,387 in 10 years; $3237 in 20 yrs. and $5703 in 30 years.

At the end of 30 years he will have actually put in $3,120. The rest, $2,583 is his interest paid on his weekly $2 investment.

Rockaway Cafe

AT THE BEACH
Rockaway Beach, Calif.

Steak Dinners, Chops, Delicious Hamburgers, Hot Dogs, Special luncheons and dinners can be arranged.

Dancing every Saturday night
PHONE FL - 5-3423

El Camino THEATRE

San Bruno, Calif.

SUNDAY, Nov 16 MONDAY, Nov. 17 TUESDAY, Nov. 18

starring
LINDA DARNELL · CORNEL WILDE · RICHARD GREENE · GEORGE SANDERS
Directed by OTTO PREMINGER Produced by WILLIAM PERLBERG
20th CENTURY-FOX

WEDNESDAY thru SATURDAY, Nov. 19, 20, 21 and 22—
"SOMETHING IN THE WIND"
Deanna Durbin — Donald O'Connor
"WYOMING"
William Elliot — Vera Ralston

FARM RAISED BUY DIRECT

NEW LOWER PRICES

Medium Large Fresh **Eggs** Daily
3 DOZEN $1.85
15 DOZEN Cases $9.00

JUMBO RED FRYERS, Corn Fed.....60c lb.
We Dress 'em and Draw 'em
SPECIAL Young Roaster DUCKS.....38c lb.
All Feathers Off

TURKEYS-Phone Your Orders Now-TURKEYS

SHAMROCK RANCH

Pedro Valley 3 Miles South of Sharp Park Flanders 5-3733

Mondays & Thursdays are BUDGET DAYS!—

Shampoo Finger Wave and Rinse **$1.25**

REDUCTION on Cream Oil Machine and Machineless PERMANENT WAVES!

Sharp Park Beauty Shop

Old P. O. Building, County Road
—Appointment Necessary—
Telephone FLanders 5-3443

Shop for Jewelry on the Coastside!

★ ★ ★

— Two Fine Stores to Serve You —
SHARP PARK • HALF MOON BAY

THOMAS JEWELRY

Watches - Diamonds - Jewelry

★ ★ ★

Watch and Jewelry Repairing
—ALL WORK GUARANTEED—

Glen Park Roofing Company

M. B. Castagnetto
Free Estimates
Bus. Ph. JUniper 5-5323
511 Vienna Street
Res. Ph. DElaware 3-7009
175 Dartmouth Street
San Francisco, Calif.

BRUCE B. McINTYRE

Real Estate
NOTARY PUBLIC
LOANS INSURANCE
Telephone FL - 5-3813

Dawn Bakery

QUALITY - VARIETY
GOODNESS
and OVEN FRESHNESS

BUY THE BEST—WE DO

Phone 2309 427 San Mateo Avenue
San Bruno, California

Benefit Yourselves Shop In San Mateo

Jolin Furniture Co.
WINDOW SHADES
Linoleum - Congoleum Rugs
New and Used Furniture
214 B St. Phone S. M. 4-0209
SAN MATEO

Williamson-Benner
HOMEFURNISHERS
1398 B STREET · SAN MATEO

LOEWE & ZWIERLEIN
DEPT. STORE
BALCONY KNITTING DEPT.
Large Selection Waste Paper Baskets and Inexpensive Unusual Gifts
817-395 B Street
SAN MATEO

POPE'S DRUG STORE
PERFUMES - STATIONERY
PRESCRIPTIONS
THIRD & B STS.
SAN MATEO

LOEWE & ZWIERLEIN
FURNITURE DEPT.
326 3rd Avenue

Help From the Hills

THOSE who seem handicapped by circumstances, restricted by environment, or hemmed in by discordant human relationships, sometimes feel stirring within them the desire to break down their limitations, to rise higher, to step out into a broader sense of thought and action. . . .

The Psalmist says (Psalms 121:1), "I will lift up mine eyes unto the hills, from whence cometh my help." What hills are these? How can the hills help us? In "Science and Health with Key to the Scriptures," Mary Baker Eddy writes (p. 511), "Spiritually interpreted, rocks and mountains stand for solid and grand ideas." With the hills and mountains of inspired thought before us, fresh views and higher vision come into our experience. The human thought requires something above itself, outside its own limited horizon to deliver it from its restrictions. An infinite source alone can provide unfailing supplies, open wider fields of thought, disclose more harmonious environment, and offer greater freedom. To look beyond material resources and to discover the boundless expression of the Mind which is God, is to entertain "solid and grand ideas," to find satisfaction and fulfillment, whatever the demands and duties of daily life.

One day the writer turned on the radio and happened to tune in on a sermon in which the speaker told of having once, while in Japan, visited the tiniest garden he had ever seen; and yet, he said, it conveyed the impression of breadth and expanse. He inquired of the gardener how he accounted for this. The gardener said that in planning the garden he saw to it that the grouping of shrubs and the making of paths should be such as to open up in each direction a view outward to a distant mountain. Thus he had brought a sense of space to the garden. This helped the writer to see that, just as the mountain view gave breadth to the garden, so the mountains and hills of higher vision, though they may at times seem obscured, will enlarge the place where we are. As we persistently look higher, we shall find our narrow views and concepts fading and our mental scope expanding.

There is really only one environment for us, the environment that we ourselves form. From the hills of illumined thought we gather the precious companions of courage, strength, power, and joy. We gather around us friends who are attracted by the thoughts we ourselves have companioned. We find broader paths in which to walk, larger scope for our activities, talents, and capabilities, and we discover God-bestowed characteristics of which hitherto we had not been aware. . . .

Christ Jesus knew no limitations. He did not depend on any material schools of thought to help him in his healing work or in his preaching. The one Mind, God, was the only Mind to him, guiding, directing, and instructing him. He acknowledged no other. Paul said (Philippians 2:5), "Let this mind be in you, which was also in Christ Jesus." Mind is limitless, and he that relies solely on the one Mind receives an abundance of spiritual ideas which open up for him unlimited resources and opportunities.

The nature of men's thought determines the nature of their experience. Belief in a finite basis of thought brings limitation. When men realize that the only true source is infinite Mind, their thought will be permeated with wisdom, health, and holiness, and their experience will be blessed by increasing beauty and replenishment. Thus all their deeds will be actuated by loving, unselfed thoughts, finding expression in noble lives.—*The Christian Science Monitor.*

★

In incorporated areas don't stop, park or leave standing a vehicle upon the main traveled portion of the highway when it is possible to park to one side. Whatever you do leave an unobstructed width of highway opposite your vehicle to permit free passage of others. Always stop so that approaching motorists can see your vehicle from at least 200 feet away.

Patronize Our Advertisers

U.N. Staff Conserves Food

A United Nations staff members takes one pat of butter for her one slice of bread as all U.N. cafeterias and restaurants line up in the United States' efforts to conserve food for Europe and other devastated areas. The U.N. eating places now serve their customers no meat on Tuesdays and no poultry or eggs on Thursdays.

SAVE FOOD RECIPES

DATE LOAF

(By Greta Olson)

1 cup boiling water
1 level teaspoon soda
1 cup pitted dates
Let stand until cool.

Mix together
1 cup brown sugar
1 egg slightly beaten
2 cups flour
1 tablespoon butter
Pinch of salt
1 teaspoon vanilla
1 cup chopped walnut meats

Then ad dates and water

Mix all together well.

Put in greased loaf pan and bake at low heat 1 hour and 25 minutes

Serve with green salad and a favorite creamed dish. This bread is especially nice in lunches, spread with Philadelphia cream cheese.

★

Why not increase your holdings in safe, interest-paying U. S. Savings Bonds?

TASTE TEASERS

(From the Farmer's Wife)

1—Add a dash of mustard and 2 tablespoons of horseradish to pan gravy for added zest.

2—Use hot tea of average strength for dissolving lemon and orange flavored gelatin for molded fruit salad.

3—Here's one for the broiler. Spread slices of toast generously with cold baked beans. On top of the beans, place thin slice of onion Dot with butter and dust with paprika. Broil until the beans are hot and the onion toasted.

4—Instead of the usual stewed dried prunes, try a mixture of prunes and dried apricots. Wash the fruit carefully and put into covered baking dish with water to cover. Bake at a moderate emperature with an oven meal.

5—Pour left-over pumpkin pie mixture into oiled custard cups and bake as you do ordinary custard. Top with sweetened whipped cream sprinkled with nutmeg.

★

To beat any possible future depression, buy riskless U.S. Savings Bonds.

RABBITS

—FRIERS and ROASTERS—
Young Rabbit Meat—GOOD EATING
Friers (dressed)...55c lb. Friers (live)...35c lb.
Also Breeding Stock — White New Zealand and Flemish Giants
LINDA VISTA RANCH
Pedro Valley, Calif. Phone Flanders 5-3432

Rockaway Beach Service Station

Michael Guagliardo
UNION OIL and GAS
LUBRICATION - CAR WASHING AND POLISHING - SIMONIZING
ACCESSORIES
Telephone FL - 5-3970

EDGEMAR Building Block Co.

★ ★ ★

Concrete Blocks, Cement, White Sand
Stepping Stones and Corner Piers

★ ★ ★

Sharp Park, Calif. Phone FLanders 5-3640

Entertainment

Saturday, Nov. 15, 1947

at 8 p.m.
—Sponsored By—
VALLEMAR COMMUNITY CLUB
—at—
Vallemar Dance Pavilion

• •

—SPECIAL PRIZES—
Orders for One 10 lb. and One 15 lb. Turkey

LADY— YOU DID IT!

This is the season of the year when those annoying fuse "blow-out" may occur in the home. There are several reasons for these "pesky" mishaps and there are a few precautions you can take to avoid them.

Take these simple precautions and you will avoid trouble this fall and winter:

1. **Handle plugs and cords carefully. Tighten up loose screws and nuts in plugs and on appliances.**
2. **Repair or replace old and frayed cords on all appliances. Check your cords now.**
3. **Keep spare fuses on hand. It takes only a few seconds to replace a burned-out fuse.**

You will be home more hours a day during the coming cold and rainy season thus giving your lamps, radios and appliances longer hours of service. Give them all some care and repair servicing now.

TAKE CARE of plugs that start spittin' like a kitten. It is advance notice that a wire is about to burn through or a plug terminal is about to giveway.

BEWARE of jerking appliances about by the cord. This loosens terminal connections and causes short circuits and blowouts.

BEWARE of using too many appliances at one time on a branch circuit. This overloads circuits and causes blowouts.

TAKE CARE to have a supply of fuses or the right size on hand. 15 ampere fuses (not 20 or 30 amperes) are right for lighting circuits.

Buy a supply of fuses from your dealer today.

P·G·and·E·

PACIFIC GAS and ELECTRIC COMPANY

193-W-1147

SCHOOL NEWS

ATHLETIC PROGRAM

An thletic program is being worked out between the schools of Rockaway Beach and Sharp Park. Irrespective of school affiliations the children are divided into ball ttam and equally matched. Rockaway Beach School of smaller attendance than San Pedro School of Sharp Park then has an equal chance with Sharp Park.

—★—

Four people in this county are now being given the pastoral treatment for rabies. All cases occurred near Brisbane. Dogs and cats found off premises will be impounded and destroyed is the word from County Health Department.

—★—

There are two new pupils, who recently enrolled. They are Kathleen Willard in first grade, of Mary Drury's room and Jacquelin Willard in second grade in Dolores Jackson's room.

—★—

Danny Butler left to live with a relative near the Mexican border. Danny made the change for reasons of health. The three Fletcher children residing with the W. E. Davis family for several months, are Evelyn, Jackie and Constance, who have gone back to live with their mother in San Francisco.

—★—

Other new pupils are David and Gene Ollar formerly of San Fran cisco and now residing with their parents Mr. and Mrs. Desota of Edgemar.

—★—

Boxes for the Junior Red Cross now being filled by the children of San Pedro School. They are to be sent to the children of Europe and each carton contains so many attractive things to gladden the hearts of less fortunate youngsters far across the seas. Even the beginners in Mrs. Drury's room understand in considerable degree the reason for the boxes.

—★—

Mrs. Chase Going Woodhouse, former member of Congress, is now dividing her talents and time between the Democratic National Committee, where she is spearheading women's activities, and a 400-acre farm outside of New London which she has just purchased.

It is a farm in the modern manner where "each cow has its own drinking cup," she has just purchased.

SUBSCRIBE TO THE SHARP PARK BREAKERS FOR ALL THE NEWS OF THE NORTH COASTSIDE

WEEK'S NEWS

"IT FOLLOWED HER TO SCHOOL"—In Jackson Heights, N. Y., Mary Ann Fagnon comes to school with her little lamb, offering it to the class as a mascot.

ON THE PICKET LINE—In Chicago, Sunday School youngsters "picket" their elders in an effort to increase church attendance.

BIGGER AND BETTER—The Allis-Chalmers Manufacturing Co. announces the world's largest and most powerful tractor, with hydraulic torque converter. Powered by a General Motors 2-cycle 6-cylinder series 71 engine. It is built to operate easier, last longer and to get more work done with less upkeep.

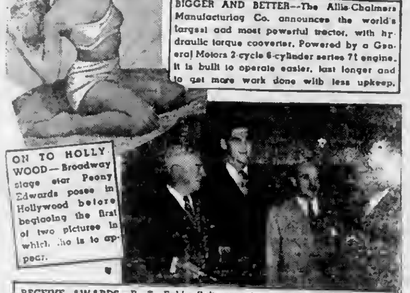

ON TO HOLLYWOOD—Broadway stage star Peony Edwards poses in Hollywood before beginning the first of two pictures in which she is to appear.

RECEIVE AWARDS—R. T. Eakin (left center) and G. E. Hilliard (right center) receive medal and cash awards, former for developing new coal mining pit and latter for developing techniques for using oxygen for carbon reduction in steel-making. Awards given by Allegheny Ludlum Steel Corp. were presented by H. G. Batcheller, president (left), and W. F. Detwiler (right), chairman of board.

Activity Calendar
SHARP PARK

North Coast County Water District—3rd Wednesday of the month at 9 p.m. in Firehouse.

Sharp Park Sanitary Board—3rd Wednesday of the month at 8 p.m. in Firehouse.

San Pedro P.T.A.—4th Thursday of month.

San Pedro school board—3rd Tuesday of the month—members Al Janovitz, Jule Rueckert and Alma Bubiack.

Sharp Park Volunteer Fire Department—1st and 3rd Thursday evening of the month. Third Thursday is a joint meeting with Auxiliary.

Sharp Park Volunteer Fire Department Auxiliary—1st Wednesday evening of the month.

Fire Commissioners—1st and 3rd Tuesday evenings—Firehouse.

Ocean Short Post No. 5472, Veterans of Foreign Wars—1st and 3rd Fridays of the month—Firehouse.

Ocean Shore Post Auxiliary—1st and 3rd Fridays (same as the Post).

Coastside Sportsmen's Club—last Tuesday of the month—Firehouse.

Ladies' Aid of Little Brown Church—1st and 3rd Tuesdays of each month. Call Mrs. H. D. Harkins, Flanders 5-3470 for place and time of day.

Sharp Park Improvement Club (SPIC, Inc.)—2nd Friday evening of the month—Firehouse.

Vallemar Fire Department—Call Mrs. I. Boe, secretary, Flanders 5-3865.

Vallemar Community Club—2nd Monday of month. Mrs. I Boe, secretary, Flanders 5-3865.

Rockaway Beach Progressive Club—Business meeting 1st Thursday of month. Social evening 3rd Thursday of month in Rockaway Firehouse.

Pedro Valley Improvement Association—Business meeting 3rd Friday evening of the month. Social evening 1st Friday evening of the month. Both at Bolton Hall.

Rockaway Beach Women's Club—2nd and 4th Thursday, 2:30 p.m. at Rockaway schoolhouse.

San Pedro P.T.A.—4th Thursday afternoon of the month at 2:30 in Little Brown Church.

P.T.A. Baby Clinic—2nd and 4th Wednesday mornings at Little Brown Church.

DR. FRED R. ALLAN
Dentist
—GAS GIVEN—
★ ★
33 SAN FRANCISCO BLVD., SHARP PARK By Golf Course
No Appointments Necessary

PEDRO VALLEY IMPROVEMENT ASSOC.
ENTERTAINMENT
First Friday in Month
8.30 P. M. BOLTON HALL

SHARP PARK SEAFOOD INN
(Pete and Ida)
SPECIALIZE IN FISH DINNERS—OPEN 11 a.m. to 8:30 p.m.
—Fresh Fish by the Pound to Take Out—
San Francisco Blvd. Flander 5-3605

ALEX'S BARBER
and BEAUTY SHOP
—PERMANENT WAVING—
HAIR CUTTING FINGER WAVING
Rockaway Beach — Phone Flanders 5-3442

FOR ALTERATIONS
STORE FIXTURES FORMICA BAR TOPS
Custom Built Cabinets, Tideboard Kitchens and Bath Rooms
See
HECTOR MARTIN
CONTRACTOR — LICENSED and INSURED
Pedro Valley Phone FLanders 5-3784

The "Camel" Method

By GEORGE S. BENSON
President of Harding College
Searcy, Arkansas

Looking Ahead

ONCE THE CAMEL gets his head into the tent, he soon has his entire body inside. This old saw lends itself to some modern applications, but it fits none better than the current English situation. Socialism is indeed like the camel; it does not stop at part-of-the-way measures. To put it into a good old Southern expression, it's simply "whole hawg or nuthin."

A striking feature of the British "Crisis Bill" which recently became law in that country, was a clause giving government the authority to take possession of any industry which it might pronounce inefficiently managed. Actually, what this means is that no industry in England is safe from government confiscation. The threat will always be present, for the excuse of "inefficiency" could be trumped up at any time.

Invading FOR FIVE YEARS I The Tent have contended, in this column and in public addresses, that no country could operate successfully with a "half-and-half" economy. If it's partly government managed and partly private enterprise, pretty soon Socialistic schemes find excuse to invade and take over. The present English government is proving my contention. It's the old "camel" process.

England is a country that long has been known for devotion to the freedom of individuals. Yet, within two years after she started her program of nationalizing major industries, it was found necessary to pass a law giving the government power to seize any industry it may choose on the excuse of "inefficiency." There's a lot of leeway there. An industry might be inefficiently managed from the viewpoint of production, or even from the viewpoint of non-cooperation with the government.

Control ANOTHER striking The Beast feature of the Crisis Bill, as reported by Associated Press, was that it gave the government power to tell both men and women where to work and what to do. This includes women from 18 to 40 years of age who have no children under 16, and men from 18 to 50 years of age. This loss of freedom of individuals has been unthought of heretofore in English speaking countries.

It is my earnest conviction that England avoided this conscription of her industry and her people just as long as possible. These steps must have been taken reluctantly, for she long has championed all the freedoms that we hold dear. There is only one conclusion to be drawn: these dangerous and drastic steps cannot be avoided under a government managed economy. Once the camel's head is in, there's no keeping him out of the tent.

Every free American must take this as warning. If we want freedom to work at the job we choose, where we choose, and to bargain for our wages—then we do not want a government managed economy. If we want the right to own property and to operate a business for what profit there is in it, then we must stay shy of government managed economy. The British experience tells the story.

People who stopped buying U.S. Bonds when the war came to an end are realizing that the post-war U.S. Bond Savings program, while not so much a patriotic duty, is the soundest way to save money and earn a profit. The total value of all Savings Bonds outstanding has increased 11 percent since V-J

Sharp Park
Theatre
Firehouse
C. R. Bailey, Manager

SATURDAY, Nov. 15—
PATHE NEWS - CARTOON
"ABROAD WITH TWO YANKS"
—also—
"TWO GUYS FROM MILWAUKEE"

SUNDAY, Nov. 16—
Free Bubble Gum
KIDDIES!
Matinee Only!
COLOR NEWS - CARTOON
SERIAL CHAPTER No. 5
"KING OF THE FOREST RANGERS"
—and—
"SUSPENSE"
A King Bros. Production

WHY Take Chances!
Be Safe and Comfortable with a Properly Installed
HEATING SYSTEM
FREE ESTIMATES
and REASONABLE INSTALLATION CHARGE
FLOOR FURNACES FROM $50.00 UP
WATER HEATERS $52.59 AND UP
—GRAVITY AND BLOWER SYSTEMS—
UP TO THREE YEARS TO PAY
ONLY LICENSED HEATING AND VENTILATING CONTRACTOR IN SHARP PARK
SANDERS
Sheet Metal Shop
Phone FLANDERS 5-3641

CHURCH SERVICES

Catholic Services

At Rockaway Beach Church every Friday from 10:45 a. m. to 11:45 a. m. religious instructions to the children by the Sisters of the Holy Family.

At Sharp Park in the Firemen's Hall, every Friday from 9:30 a. m. to 10:30 a. m. religious instruction.

At Rockaway Church, every Sunday at 10 a. m. Mass with singing and sermon by the clergy of Colma Parish.

Christian Science Churches

"Mortals and Immortals" is the subject of the Christian Science Lesson-Sermon for Sundany, November 16. The Golden Text is taken from John: "He that loveth his life shall lose it; and he that hatheth his life in this world shall keep it unto life eternal" (12:25).

Included in the sermon are the following citations:

Roman: "For if ye live after the flesh, ye shall die: but if ye through the Spirit do mortify the deeds of the body, ye shall live" (8:13).

"Science and Health with Key to the Scriptures" by Mary Baker Eddy: The real man being linked by Science to his Maker, mortals need only turn from sin and loss sight of mortal selfhood to find Christ, the real man and his relation to God, and to recognize the divine sonship. . . Christ presents the indestructible man, whom Spirit creates, constitutes, and governs" (p. 316).

—★—

Ocean Shore Parish

The Little Brown Church by the Sea.
H. D. Harkins, Minister

Morning Worship 11 a.m. Special music.

Mr. Harold Douglas will speak.

Bible School Classes for all grades, 9:45 a.m.

Evening Service of Song 7:45 p. m.

Pastor's Theme—"Son of my Soul."

Bible Hour, Wednesday 7:45 p.m.

The Radiant House of Prayer with a hearty Welcome for all.

—★—

TRUCK OVERTURNS ON HIWAY NEAR EDGEMAR

A small truck of the Pacific Coast Brands, Ltd. and driven by Hugh Johnston of 1252 Alemany Blvd., San Francisco, overturned on the Hiway 1½ miles south of the Skyline, Monday of this week at 4:30 p.m. The vehicle was headed north.

There was no other car involved and the Highway patrol report does not indicate the reason for the accident. The driver, who received only minor injuries, was taken to Junipero hospital in Colma for treatment.

—FOR SALE—
FLORENCE
DINNER CLUB
15 Salada Avenue
Can be used as a home or home and business combination.
—See Owner—
F. NOVAK
Flanders 5-3485

Wander Inn
Pedro Valley-Highway 1

Joe & Maggie
On the Beach . . .
Bathing and Fishing
. . . It's Gay Inside
DANCING EVERY EVENING
Phone FL - 5-3787

Mid Section of U. S. Chilly and Snowy

The nation's mid-section was chilly this week all the way from the Canadian border to the Gulf of Mexico, with snow up to 13 inches in northern Minnesota.

Most o fthe midwest and plains areas experienced below freezing temperatures, and snow or snow flurries. The season's first severe storm brought considerably below normal temperatures to Texas, Arkansas, Louisianan, and eastern Mississippi.

—★—

When prices are up, farm income is higher than non-farm income. When prices are low, however, farm income is lower than non-agricultural income.

The wise farmer knows this. To hedge against a possible depression he is saving dollars today against lean year tomorrow. He knows too that his hard earned dollars then, will buy a dollars worth!

CLASSIFIED ADS

—HELP WANTED—

E. and S. Novi Furniture Factory. Opportunity to learn a good trade. Starting wage $1.00 per hr. Inquire at factory, County Road and Carmel, Sharp Park.

Wanted—Housework by the hour. FL. 5-3995, Mrs. Julia Trayer.

½ WANTED—Rabbits, young, 2 to 5 lbs. Will pay 50c lb. live weight. Also heavy Springer or milk cows. Phone Flanders 5-3733, Shamrock Ranch, Pedro Valley.

Wanted—Work by refined middle aged woman, practical nursing or caring for children in home where parents are employed. Call FL. 5-3695, 125 San Jose Avenue. Best of references.

SUBSCRIBERS' SERVICE

Coms and Get It—Free firewood at Shamrock Ranch, Pedro Valley.

For Sale—41 Hudson Sedan. Will sell equity. For further information call Flander 5-3472.

For Sale—Spray gun. See it at FL. 5-3815, J. Sharp, Pasetto St. Street.

JANOVITZ'S
General Merchandise
SOMETHING NEW IN EVERY DEPARTMENT
EVERYTHING FOR XMAS SHOPPING
—S and H Green Stamps—
Phone FL 5-3822 1107 San Francisco Blvd.
Sharp Park, California

LEGAL NOTICE

RESOLUTION NO. 32

FIXING TIME AND PLACE OF HEARING ON AMENDED ASSESSMENT AND PROVIDING NOTICE

RESOLVED, by the Sanitary Board of the Sharp Park Sanitary District, San Mateo County, California, that

WHEREAS, pursuant to Resolution No. 31 of this Board, the District Engineer of said District, did, on October 15, 1947, file with the Secretary of this Board an amended assessment and map showing how the lots or parcels involved in said amended assessment were divided;

NOW, THEREFORE, IT IS ORDERED, that Wednesday, the 19th day of November, 1947, at the hour of 8:00 o'clock P.M. at the regular meeting place of said Sanitary Board, Sharp Park Fire House, in said District, be, and the same are hereby, fixed as the time and place for hearing said amended assessment before said Board.

IT IS FURTHER ORDERED, that the Secretary of said Board shall advertise the time of such hearing before the Sanitary Board by publishing this resolution twice in the Sharp Park Breakers, a newspaper published in said County and circulated in said District. The first publication shall be not less than 15 days before said hearing.

• • •

I hereby certify that the foregoing resolution was duly and regularly adopted by the Sanitary Board of the Sharp Park Sanitary District at a meeting thereof held on the 15th day of October, 1947, by the following vote:

AYES, and in favor thereof, Members: McIntyre, Stamer, Walter, Wiliams, Nolan

NOES, Members: None

ABSENT, Members: None

ERNEST A. WILSON
Secretary of Sharp Park Sanitary District

APPROVED:
BRUCE B. McINTYRE
President

Published Nov. 7 and 14

The Carolyn-Ruth Shop
(Carolyn Washburn and Ruth Derry)
—SHARP PARK FASHION CENTER—
• •
GAY PLAID BALLERINAS
—Swirling Width of Skirt is Fun to Wear—
Come In and Try the New Look
• •
—Located in Sharp Park Cleaner's Building—
Phone Flanders 5-3809

J. & L.
MARKET
Groceries - Meats - Fruits - Vegetables
S & H GREEN STAMPS
Phone FL 5-3996 Free Delivery

DICK'S
CAFE
DINNERS
Otto Herling and Al Sohl
Proprietors
NEW CHEFS Bill and Ruby Serve
TASTY FOOD
"Where old and new friends meet"
County Road at Paloma avenue
Sharp Park, Calif.
COCKTAILS

Where To Find It In . . . .
Colma and Daly City
A BUSINESS AND PROFESSIONAL GUIDE TO PROGRESSIVE BUSINESS AND PROFESSIONAL CONCERNS

If You Want . . .
A NEW CAR
ANY 1947 MAKE OR MODEL
See—
R. L. STEVENS CO.
In Daly City
6601 Mission Street

Bruce and Griffin
5 & 10c Store
6324 MISSION STREET
Phone JU. 7-0872

? ? ?

Native Son Florist
Holy Cross Cemetery, Colma
FLOWERS for all OCCASIONS
L. Gregoire & A. Arata, Props.
Phone JU. 7-6630

Donohue and Carroll
MONUMENTS
Opp. Holy Cross Cemetery
Colma

Algo Parts & Service
Generators, Starters,
Fuel Pumps, Water Pumps
Drums Turned - Shoes Relined
BRAKE SERVICE
Leon Bordua, Prop.
F. St. & 101 Hiway. DEL 3-3367

? ? ?

R. & R. Baby Shop
Infants and Childrens Wear
Children Gifts and Toys
Babies and Childrens Shoes
6268 MISSION STREET
Phone JU. 7-2703

Daly City Hardware
Hoover Vacuum Cleaners
Easy Washers
Sherwin-Wiliams Paints
Seeds and Garden Supplies
6309 MISSION STREET
Phone JU. 4-7442

E. J. MULLANEY
MEMORIALS
Plant Opp. Holy Cross Cemetery
Phones: Bus. JU. 7-8482
Res. MO. 4-9662

? ?

DALY CITY
UPHOLSTERY
2 REASONS WHY ! !
THE BEST FOR LESS
Custom Built Sets
6373 Mission Street
Phones: Bus. JU. 7-6499
Res. JU. 5-5838

SHOE REPAIRING
IS MY BUSINESS
Alexander Kantor, Prop.
6446 MISSION STREET
Daly City

? ? ?

Catholic Information

The Church that is never empty

If you had seen the face of a certain man, who was walking dejectedly down the street, you probably would have said: "Poor fellow, he is in some grave trouble!"

If you had seen that same face a few minutes later at the altar rail of a Catholic church—a face whoes eyes were glued on the tabernacle door in the centre of the alt.r—whose lips were moving slowly and silently, you might have said: "He seems to be—not just praying—but talking to someone."

And if, awhile later, you had seen that same young man leaving the church with vigorous step and with soft, grateful eyes, you might have actually witnessed the fulfillment of Christ's promise: "Come to me, all you that labor, and are burdened and I will refresh you" (Matt. 11:28).

Catholic churches are often crowded. They may at times contain no human beings. But at no time is a Catholic church empty; for in that little altar closet, called the tabernacle, there is always the Body and Blood, the soul and Divinity of Jesus Christ, under the form of bread.

This is the Personal Presence, the Real Presence of Him who died to redeem the world. This is the Bread of Life, concerning which Christ said: "He that eateth this bread shall live forever" (John 6:59). This is the Bread of the Last Supper, divinely changed to the Body of the Son of God and offered daily to every Catholic in Holy Communion.

This is God, Himself, to revere whom the Catholic bends his knee before the altar and doffs his hat before the church door. This is the Holy Eucharist which draws from all quarters of the globe hundreds of thousands of pilgrims, for supplication at the great Eucharistic Congresses.

Come time step inside a Cotholic church when no services are being held. Watch the worshippers. Be there but one or one hundred present, you will notice that each is individually praying—not as one prays at home or out in the open spaces—but more as one converses with a Great One and a Loved One who is right there personally present. If you do this, dear neighbor, we believe you will have respect at least for the Catholic's firm conviction that a Catholic church, even when deserted by human beings, is never really empty.

If it's anything Catholic, ask a Catholic!

(From the National Council of Catholic men).

Some business firms discontinued their payroll savings plan at the close of the war.

But the American laboring man had learned too much about the value of saving and that the regular purchase of U.S. Savings Bonds was the simplest way of attaining the things most important to him.

The result, emlployees are urging employers to re-instate the payroll savings plan and since V-J Day the value of Savings Bonds outstanding has increased 11 percent!

No motor vehicle manufactured after January 1, 1936, and first registered in this state after January 1, 1948, shall be operated in California after the registration date unless it is equipped with a type of safety glass approved by the Department of Motor Vehicles.

On The Firing Line

Retail merchents don't like high prices any more than their customers do.

Agreement on that score was expressed by every California retailer who appeared before the Congressional price investigotion committee hearings just concluded in Los Angeles and San Francisco.

Among reasons advanced by department store executives for anxiety over the price climb are increased inventory hazards, the necessity for greater working capital to finance operations, and reduced profits because of lower unit volume of sales. Most compelling reason, however, was expressed by Santa Barbara merchant Richard Polsky:

"We are the ones who have to meet the customer face to face, and bear the brunt of his displeasure."

Retailers, squeezed between higher operating costs, and higher manufacturers' prices, obviously can do nothing, beyond reducing mark-ups to the danger point, to avoid passing along their increased costs.

Although manufacturers share many of the retailers' problems, the responsibility for higher prices rests with the factory. As Mr. E. C. Lipman, president of San Francisco's Emporium, declared before the committee hearings, "a notable increase in production of the articles our customers need and wish to purchase would be the most effective means of reversing the current trend of retai lprices."

But until the prices the retailer must pay are reduced, he'll have no choice but to remain in the unhappy position of being on the firing line of consumer sales-resistance.

Harkins Family Mourn Loss of Relative

Mrs. Jessie Benner of Spokane, Washington passed away at the family home, Sunday at noontime, Oct. 26, 1947, the day also marking the birthday of her youngest son Stanley.

Deceased had lived in the vicinity of Spokane for fifty years, her husband, the late John E. Benner a native of Gettysburg, Pennsylvania having passed on in 1916. Mrs. Benner was a notive of Ontario, Conoda and was the mother of six sons and three daughters, one of the letter being our own Mrs. H. D. Harkins, wife of our pastor of the Little Brown Church.

Mrs. Benner lived to what is considered a ripe old age of 91 years, and besides her family of nine she was also proud to claim 29 grand-children and 14 great grand-children.

Among the historicel memoirs of the Benner family is the battle of Gettysburg fought on the farm, which was later the birthplace of Mrs. Harkins father.

Since World War I deceased had resided with her daughter and two sons, Josephine, Will and Stanley. Other children not already mentioned are Dan C. Benner of Blackfoot, Idaho, John A. Benner from Gerlach, Nevada and Mrs. L. V. Swift of Spokanae, Washington.

FRISCO MARKET
F. LANDI
FRESH FRUITS AND VEGETABLES
Fresh Meat Tuesdays and Fridays
DELIVERY ONCE A DAY—4:30 P. M.
PHONE FL - 5-3484

DAVIES VARIETY STORE
HAS EVERYTHING FOR XMAS
LIGHTS—All Kinds, and Extra Bulbs
TOYS, DOLLS, CLOTHING
Gifts For All The Family
Personalized XMAS CARDS
Printed To Order
Phone FLanders 5-2984 Sharp Park, California

Expert Shoe Repairing
SEE PISANI THE SHOE DOCTOR
—GET THOSE WORN SHOES REPAIRED—
—also—
SADDLES, BRIDLES, BELTS and PURSES
Made to Order
Expert Taxidermy a Specialty
M J LEATHER WORKS
MYRTLE and JOE
SHARP PARK - - - - CALIF.

KIRKPATRICK'S
COMPLETE HOME FURNISHINGS
"Where QUALITY Is Higher Than PRICE"
Phone San Bruno 2822 441 San Mateo Avenue
Free Delivery SAN BRUNO, CALIFORNIA Easy Terms

ROCKAWAY BEACH VOLUNTEER
FIRE DEPARTMENT
—presents—
Benefit Drawing & Game
★ ★
Friday Evening, Nov. 14, 1947
at 8 p.m.
• •
ROCKAWAY BEACH FIREHOUSE

ALEX'S SEA FOOD
Rockaway Beach
Special Every Friday
CRAB CHIPPINIO
Cooked as only
Cook Conroy
Can Prepare It
Steaks and Chops
Fish Dinners — ★ ★
Phone Flanders 5-3442

SHARP PARK GROCERY
DICK PLATE & SONS
Fancy Groceries — Delicatessen
LIQUORS - BEER - WINE
Frozen Foods - Ice Cream - Meat - Poultry
FREE DELIVERY
Open Daily, Including Sundays from 8 a. m. to 8 p. m.
Saturday 8:00 a. m. to 10:00 p. m.
COUNTY ROAD PHONE FL - 5-3422

More FOR YOUR
TIRE MONEY
CHECK THESE EXCLUSIVE INDIA FEATURES
SHOCK ABSORBER SHOULDER — Extra cushion of rubber at shoulder absorbs impacts for better ride—makes possible a broader, flatter tread for long mileage.
"ANCHOR RIB" TREAD — Broad, flat "Anchor Rib" tread gives safe, non-skid stops and increased mileage. Extra thick, tough tread rubber protects tire body from cuts and bruises.
TOP PLY OPEN WEAVE FABRIC — Permits rivets of rubber to pass through cords during manufacture and so bind cord body and tread into one long mileage unit.
MORE CORDS PER SQUARE INCH — Makes tire body strong and flexible—gives added blowout protection, softer ride and [illegible] resistance to breaks.
Ask about INDIA *tires*
• LIBERAL 12 MONTH WARRANTY
• 90 DAY BUDGET PLAN
Drive in our Shell station today and inspect this outstanding tire value.
Shell Service Station
GENE & GEORGE
Phone FLanders 5-3980

California
Vernonware
Hand Painted
Semi-Porcelain
Open Stock
20 pc. Starter Set $9.00
Marelich's
"Jewelry of Quality"
638 SAN MATEO AVENUE
San Bruno
Phone San Bruno 4274

Thanksgiving GREETINGS

SHARP PARK
BREAKERS
AND FIRST TOWNSHIP NEWS

Vol. No. X—No. 50 Sharp Park, California, Friday, November 21, 1947 Price Ten Cents

Straw Vote System to Determine Choice of Candidate for Chief

Due to the fact of (what we prefer to designate) a misunderstanding petitioners signed for more than one candidate as they were informed by sponsor of the petition thot certain candidates hod resigned and were no longer in the race for chief of police for the Ocean Shore Police District. The result wuld have made it extremely difficult for the County Board of Supervisors to select the people's choice in this instance and therefore a straw vote was the most logicol ond equitable way of letting these officials know the man most favored by the residents of this area.

The candidates now in the race are William Regan, Chet Cydrus, Don Sutherland, William Cox and Harold Waite. Ed Young declined the candidacy.

We may well feel proud that wo have five such fine men seeking this office and we believe that whoever wins will endeavor to fulfill his duties to the best of his ability.

When the committee of three set the date for the polling every resident of voting age should cast a vote so the Board of Supervisors may ascertain fairly the people's choice in this police area.

Former V.F.W. Resident Patient at Oak Knoll

O. F. Tomella, formerly of Edgemar, a veteran of World War I, and a charter member of the local post of Veterans of Foreign Wars, is confined to the Oak Knoll Naval Hospital at Oakland, having been brought there by ambulance from Nevada City, Calif. on Nov. 6, 1947.

Tomella is suffering from high blood pressure and an ailment of several years standing.

SPECIAL NOTICE

Due to Thanksgiving Day next week, we urge everyone sending in news items and advertisements to have them in our hands on or before TUESDAY noon instead of the day later as is the usual custom.

FOR POLICE PROTECTION:

Until such time as the resignation of police officer Harry Walters is accepted and other arrangements have been made call Deputy Ed Young at Flanders 5-3621 or Deputy William Cox at Flanders 5-3775.

PEDRO FIRE DEPT.
FL 5-3718 or FL 5-3786
Police Department
1. Harry Walters FL 6-3406
2. W. E. Cox FL 5-3775
3. Ed Young FL 5-3621
FIRE CALLS
DAY OR NIGHT
Dial Operator
FL 5-3611
or
FL 5-3636

THANKSGIVING

These troublous times we are experiencing should not tempt us to believe that we have little for which to be thankful.

It has been said that no matter how bad things are—or seem to be—there is always some good that should prompt an expression of thanks.

We in America are beset by serious problems of national and international scope. But we look so long and hard at them that we frequently fail to see or appreciate the many fine things that are going on.

High employment, higher incomes than ever before, record production in factories and on farms, more and better food for the average American family in spite of high prices, a better standard of living than we had a decade ago—for all these we should certainly be most thankful.

We should be thankful too, that we can lend a helping hand to those less fortunate than ourselves overseas.

But our gratitude must'nt be centered solely arn und the material things we possess ond enjoy. The Pilgrims were thankful not primarily for the ohunda nt harvest but for the grace and goodness of the Almighty made monifest to them as an ahundant harvest.

On this Thanksgiving Day of 1947 let us count our many blessings and we will find that our problems are fewer and smaller than we thought. And let us al so be thankful for the good in human nature wherever it may be found and wherever it is helping to forge the instruments of peace and justice for mankind in the world today.

- - DEMOCRACY IN ACTION - -

The Sharp Park Improvement Club (SPIC, Inc.) met in regular session, Friday evening of lost week, Nov. 14, 1947. The firehouse was packed with interested citizens, many of whom came primarily to discuss the selection of a chief of police for the Ocean Shore Police district to fill the vacancy, which will be made by the acceptance of the resignation of Harry Walters, present chief of police of the district.

Edgemar, Pacific Manor and Sharp Park were all well represented. Supervisor Tom Hickey of the First Township was present, also Frank Halling from Loma Mar, a former resident of Sharp Park, George Dunn, former publisher of the Half Moon Bay Review and daughter Mae and Lewis C. Tomberlin, president of the Half Moon Boy Chamber of Commerce.

Tom Hickey was in accord with the idea of a straw vote to be taken in this Police area to select the man the residents wanted for the office of police chief, and this method met the approval of those present.

It was decided to appoint a committee of three from Edgemar, Pacific Manor and Sharp Park to investigate ways and means of conducting the straw vote. The present deputies were praised for the fine work they have done and are doing. Two former deputies from Pacific Manor expressed their grievances due to the fact that after they had spent considerable money in equipping themselves with uniforms etc., their badges were recalled without reasons being cited for so doing, when police protection is so necessary to Pacific Manor'a fast growing community.

Many other residents of the area expressed their views freely and president Bob Siebert did a fine job of keeping the meeting under control. Discussing and cussing personalities were kept well in hand by him, although it kept him busy at times. In fact the meeting was orderly and not like some of the get-to-gethers of former years.

Tom Hickey enlightened those present as to the method of securing funds to operate a police district and what the supervisors could and could not do in securing a police officer for this area. It was also made very plain that the extra funds now being received for the police district might not be available for long. It was brought to the minds of some of those present that it might be possible to secure through the sheriff's office a permanent deputy for the area. This arrangement would greatly reduce the expense of policing this area, and make it possible to secure a deputy for night patroling and who would be paid from money raised from local taxation.

A committee was appointed to investigate ways and means of bailoting and included Carl Anderson, Pacific Manor, Klem Killion, Sharp Park, L. Schoyer, Edgemar.

The officers of the Improvement Club include Bob Siebert, president, George Williams, vice-president, Glen Stacey, 2nd vice-president, Minnie Curtis, secretary; Angel Stenerson, treasurer; and Florence Novak and Ivy Schryver directors.

The meeting adjourned about midnight when cake and coffee were served, Edith Nicolnysen and Mrs. C. G. Gay doing a fine job sociability of the occasion.

Every resident of Sharp Park should be a member of SPIC, Inc. The meeting date now having been changed to Friday evening should make it posible for more people to attend. The membership of this organization is growing and with this growth more is being accomplished. We all have a common interest and a common pride in the gorwth and progress of our community, so let's all work together in SPIC, Inc. for bigger and better things. Residents of the North Coast Fire District, including Sharp Park, Pacific Manor and Edgemar are eligible for membership.

LINDA MARY ARRIVES TO GLADDEN HOME OF LOCAL BUSINESS COUPLE

Baby Linda Mary arrived to greet the world Wednesday morning of last week, Nov. 12, 1947 at St. Mary's Help hospital in San Francisco, a plump little cherub, weighing eight pounds.

Linda's parents Mr. and Mrs. Frank Pedone are Sharp Park business people and are receiving congratulations from their friends here in town. The baby's maternal and paternal grandparents are Mr. and Mrs. Vic Biraghi and Mr and Mrs. M. Valldich respectively and all of San Francisco. Miss Linda is blessed with two uncles Bruno Biraghi and Vic Pedone.

The little miss and her mother will be at home here in Sharp Park in about a week, and Linda will meet her older sister (5) for the first time.

IN APPRECIATION

I wish to thank the many friends and acquaintances, who were so kind during my recent illness. I received so many gifts and flowers and cards, that I cannot answer them all personally. I didn't realize I had so many friends. I do so appreciate their kindness.

—Mrs. Rhoda Hawthorne

Church Bazaar Dec. 10

The ladies of the Little Brown Church will hold their Bazaar and Dinner at the Firehouse Dec. 10th.

There will be Christmas gifts for young and old, reasonably priced.

A beadspread will be given away with tickets being sold there and at Anderson's Grocery Store at 50c each or 3 for $1.00, which will be displayed at Davies Variety Store.

The booths will consist of a food sale, fancy work and a fish pond and will open at 2:00 p.m.

The dinner will include a choice of two main dishes, salad, homemade pie and coffee. Serving will begin at 5:30 p.m. WATCH FOR POSTERS!

"Bean Pot Money" to be Used by Auxiliary for New Year Eve Party

At this month's meeting of the Firemen's auxiliary it was decided to save all the "Bean pot" money toward an elaborate New Years Eve party. It is hoped that all the members will welcome the New Year at home in Sharp Park.

Nominations for president were opened with Viola Williams winning 17 votes, Edith Nicolsysen, 13 votes and Angel Stenerson, 10 votes.

For vice-president, Edith Nicolaysen, 16 votes, Margaret McCoy, 15 and Angel Stenerson, 9.

For secretary, Myrtle Burke, 15 votes, Morgaret McCoy, 10, Amy Savelli, 8 and Betty Christman, 7. For treasurer, Margaret McCoy 16 votes, Bonnie Funderburg, 14 and Antonnette Brown, 9.

Our Sincere best wishes for a most successful year to Viola Williams, Edith Nicolaysen, Myrtle Burke and Margaret McCoy, and and to make their year a success co-operation of all is needed. The constant growth of the auxiliary is one proof of the willingness of the members to make the S P. V. F. auxiliary a recognized organization.

Lucile Fenton with a committee of five will have charge of the installation to be held on December 3rd. All members are invited to be present to see this colorful ceremony.

After the meeting delicious refreshments were served by Hostesses Ruth Derry and Amy Savelli. The raffle prize was won by Mrs. Fossum.

B. S. A. Nominate Member For District Committee

At a meeting held Tuesday night, Nov. 18, 1947 in the Edgemont School in San Bruno, the names of two local men were placed in nomination for membership of the Northern District Committee.

Roy A. Jones of Edgemar and Charles S. Dougals of Pacific Manor were selected to represent the North Coastside on this all important committee.

Thomas Jackson of Charing Cross, Sharp Park is a recent addition to the Troop Committee of Sharp Park's Troop 29.

October Report from County Recorder

The month's work of the office of T. C. Rice, County Recorder of San Mateo County, Calif., for October, 1947, was as follows:

Number of Papers Handled	5979
Number of Papers handled same month, 1946	5725
Fees	$16,579.50
Fee for same month, 1946	$10,348.90
Marriages	110
Marriages, 1946	107
Special Service Discharges	29

Sharp Park BREAKERS

FIRST TOWNSHIP NEWS
A Newspaper of General Circulation
Sharp Park, San Mateo County, California

MAUDE L. PITSCHKE Editor and Publisher..... Phone FL 5-3611
E. E. FARRELL ..... Business Manager
ALFRED C. KULL ..... Shop Superintendent
Serving Pacific Manor, Edgemar, Vallemar, Rockaway Beach and Pedro Valley.

$2.50 Per Year.....Six Months $1.50

Entered as second-class matter, November 17, 1939, at the Postoffice at Sharp Park, California, under tha Act of March 3, 1879.

NATIONAL EDITORIAL ASSOCIATION 1947 Active Member

—Editorials—

SYMBOL OF DISHONOR

Judge H. Leonard Knufman of Los Angeles must be an astute student nf psychology—sufficiently so nt least, that for the first time In years, absolutely no habitual traffic offenders are reappearing in bis coart.

Traffie violators, reprrts indicate, alreained through Judge Kaufman's chamber like cars through a busy intersection, unlil he recently inaugurated hia two-pronged remedial program.

All "visitors" to court were shown a movie entitled "Death Rides Ibe Highway" and four-time losers were offered their choice of either jail sentences or 30 days probation—the probation on conditiun that big yellow and black stickers, labeled "traffic violator," were placed on their automobile windshields.

Public shame, the odrolt magistrate reasoned, ia a greoter accident deterrent than payment nf a fine; consequently an ever present threat of ridicule would make more drivera safe drivers. The National Safety Council, in complete agreement with Judge Kaufman, siagled out his approach tn the traffic problem for high praise.

The practicality of public censure as one sure method of helping tn eurb the rapidly mounting number of traffic accidents haa been fully demonstrated. If courts throughout the Nation would issue slmilar revealing symbols to all traffic violators, tbe public interest might be well served.

EPISODE SIX OF "KING OF THE FOREST RANGERS" AT LOCAL THEATRE SUNDAY

Trapped by flames and pinioned beneath o blazing tree in a forest fire, King ond Marion make their most omazing escape in the alxth chapter of Republic's exciting new serial, "King of the Forest Rangers," which comes to the Sharp Park Theater Sunday.

Disguised as a trapper, King goes on to new dangerous adventures in his quest to learn the mysteries of the ancient stone towers, and to find out why so many crimes are being committed against their owners.

King does not yet suspect Carver, a supposedly emiennt archaeologist, of being the leader.

Larry Thompson takes the part of King, of the Forest Rangers, with talented Helen Talbot as his alde, who shares in his exciting dangers. Stuart Hamblen is seen aa the cruel Carver, with Anthony Worde aa Spear, his right-hand man, who actually commita most of the crimes at the order of Carver.

★

"They soy you married her because her uncle left her a million dollars."

"That's a lie. I would have married her no matter who left it to her." —Los Angeles Times.

Junipero Serra Hospital
COLMA, CALIFORNIA
Dr. L. A. Drees
Briggs Street Phone RAndolph 9569

Pete and Anna's
SHARP PARK
County Road at Salada
STEAKS — CHICKEN
Dinner Parties by Appointment
Chef Extraordinary
Phone FL 5-3991

WILLIAM S. BOLTON
★ ★ ★
Licensed
REAL ESTATE BROKER
★ ★ ★
PEDRO VALLEY, Calif. Telephone Flanders 5-3744

Rockaway Quarry
ROCKAWAY BEACH, CALIF.
ROCK - SAND
CEMENT
and Top Soil
Phone FL - 5-3456

Wm. Bolton H. Martin N. Tichenur
PEDRO VALLEY DEVELOPMENT CO.
HOME DESIGNING and BUILDING
Licensed and Insured Contractors — Lots For Sale
Flanders 5-3744 PEDRO VALLEY, CALIF. Flanders 5-3784

REPAIRS on all
ELECTRICAL APPLIANCES
• Quick Guaranteed Service •
Specializing in
REFRIGERATION SERVICE
(Residential and Commercial)
San Mateo Phone 3-9598 - Sharp Park Fl. 5-3828
Standard Appliance Service
1502 So. El Camino Opposite 15th Ave.
SALES SERVICE

Rockaway Cafe

AT THE BEACH
Rockaway Beach, Calif.
Steak Dinners, Chops, Delicious Hamburgers, Hot Dogs, Special luncheona and dinnera can be arranged.
Dancing every Saturday night
PHONE FL - 5-3423

ALEX'S BARBER
and BEAUTY SHOP

—PERMANENT WAVING—
HAIR CUTTING FINGER WAVING
Rockaway Beach — Phone Flanders 5-3442

The GREATER CITY LUMBER CO.
San Francisco
(Since 1906)
For the Convenience of Sharp Park aod All
COAST SIDE BUILDERS
You can now get Prices from and Place Orders with Our Local Agent
IN SHARP PARK
GEORGE P. ROGERS
250 Paloma Ave. — Phone FLanders 5-3451
★ ★
Main Office and Yards—1994 OAKDALE AVE., cor. Rankin St.
San Francisco 24 — Phone ATwater 2-4180

RABBITS
—FRIERS and ROASTERS—
Young Rabbit Meat—GOOD EATING
Friers (dressed)....55c lb. Friers (live)....35c lb.
Also Breeding Stock — White New Zealaod and Flemish Gianta
LINDA VISTA RANCH
Pedro Valley, Calif. Phono Flanders 5-3432

POST TIME • FIRST RACE
1:00 P.M.

RACING DAILY
EXCEPT SUNDAY
FREE PARKING
BAY MEADOWS
San Mateo
on BAYSHORE and 101 HIGHWAY
W. P. KYNE, General Manager

STATE THEATRE
SOUTH SAN FRANCISCO
SUNDAY, Nov. 23 MONDAY, Nov. 24 TUESDAY, Nov. 25
"CROSS FIRE"
Robert Young - Robert Mitchum - Robert Ryan
"REPEAT PERFORMANCE"
Joan Leslie Louis Hayard
★ ★ ★
WEDNESDAY, Nov. 26—
"HANGOVER SQUARE"
Linda Darnell - George Sanders
"DARING DESPERADOES"
Ida Lupino - Leo Carrillo
★ ★ ★
THURSDAY Thru SATURDAY, Nov. 27, 28 and 29—
"SOMETHING IN THE WIND"
Deanna Durbin - John Dall
"WYOMING"
Wm. Elliott

WHY Take Chances!
Be Safe and Comfortable with a Properly Installed
HEATING SYSTEM
FREE ESTIMATES
and REASONABLE INSTALLATION CHARGE
FLOOR FURNACES FROM $50.00 UP
WATER HEATERS $52.59 AND UP
—GRAVITY AND BLOWER SYSTEMS—
UP TO THREE YEARS TO PAY
ONLY LICENSED HEATING AND VENTILATING CONTRACTOR IN SHARP PARK
SANDERS
Sheet Metal Shop
Phone FLANDERS 5-3641

Where to Find it in San Bruno

A Business and Professional Guide to Progressive Business and Professional Concerns

FORD
TURNER MOTORS
SALES and SERVICE
Genuine Ford Parts
San Bruno - Ph. JU. 8-0262

Mr. Chips
SERENADE
RESTAURANT
COCKTAILS
DANCING
"Finest on the Peninsula"
Open Every Evening To 2 A.M.
Dancing Nightly
Phone JUno. 8-3362
One Block South of Tanforan
ON EL CAMINO REAL
San Bruno

San Bruno Flower Salon
FLOWER DESIGNS FOR ALL OCCASIONS
FIGURINES - VASES AND PAINTINGS
WE TELEGRAPH FLOWERS
—Flowers Air Expressed—
Anywhere
443 San Mateo Ave. Ph. 614-W

THE LITTLE GIFT and PLANT SHOP
UNIQUE PLANTINGS FOR DISTINCTIVE HOMES
GOLD FISH AND SUPPLIES
BEDDING PLANTS
424 SAN MATEO AVENUE

ELLINGSON'S SPORT CENTER
GUNS — AMMUNITION — FISHING TACKLE AND CAMPING EQUIPMENT — ATHLETIC EQUIPMENT — CUTLERY
Phone 2739-W 490 San Mateo Avenue

GARDEN CITY PRODUCTS CO.
NATURES GOLD FEEDS — SEEDS — INSECTICIDES
FERTILIZERS
498 San Mateo Avenue Phone San Bruno 1570
We Deliver

San Bruno Camera Shop
Photo Finishing
Photostat Copies
MOVIE RENTALS
580 SAN MATEO AVENUE
PHONE SAN BRUNO 1185

EDWARD J. NAGEL
PLUMBING AND HEATING CONTRACTOR
Plumbing Fixtures of all Makes
General and Hoyl Heoters — Western Holly Stoves
Phone San Bruno 3598-W 912 San Mateo Avenue

For Buying and Selling
Real Esate in San Bruno
—See—
Lyman E. McGuffin
Jenevein nt San Mateo
San Bruno - Phone 1273-W

Bradley and Daland
STUDEBAKER
SALES and SERVICE
500 EL CAMINO REAL
Phone JUno. 8-5117
810 SAN MATEO AVE.
Phone JUno. 8-0175

San Bruno Auto Top & Upholstery Shop
Convertible Tops - Tailored Seat Covers - Rubber Floor Mats
New Carpets - Air Foam Rubber Installed - Rebuilding Cushions
Angus & El Caminn JU. 8-1441

BUY QUALITY
When You Buy A
USED CAR
See SMALLCOMB'S
Listings Today!
'46 Chevrolet Aero Sedan
'42 Mercury 5-passenger Coupe
'42 Chevrolet Station Wagon
'41 Dodge 2-Door Sedan
'41 Lincoln Zephyr
'41 Plymouth Conv. Coupe
'41 Buick 2-Door Sendanette
'41 Chevrolet 5-Pass. Coupe
'41 Chevrolet 2-Door Sedan
'39 Dodge 4-Door Sedan
'38 Buick 4-Door Sedan
'38 Buick 5-Passenger Coupe
'38 Chevrolet 2-Door Sedan
'36 Chevrolet 4-Door Sedan
'35 Chevrolet 4-Door Sedan
'34 Oldsmobile 4-Door Sedan
'33 Dodge Coupe
Convenient Bank Terms
SMALLCOMB CHEVROLET
Peninsula Truck Headquarters
601 El Camino Real
Phone San Bruno 2684
SAN BRUNO

SAN BRUNO FURNITURE CO.
"New and Used Furniture"
364 El Camino Real
San Bruno
(Opposite New Lucky Market)

MELODY LANE
San Bruno Store of Music
COMPLETE STOCK OF RECORDS
POPULAR AND CLASSICAL
EMERSON - ZENITH RADIOS
EXPERT REPAIRING SERVICE
PHONE SAN BRUNO 2992-M

BUICK
COMPLETE AUTO REPAIRS
Buick Specialists
Used Cars Bought and Sold
•
Tom CHAPMAN, Prop.
655 EL CAMINO REAL
Van Ness Ave. Jr.
San Bruno - Ph. JU. 8-7151

SAN BRUNO HOBBY SHOP
HOBBY SUPPLIES AND BICYCLES
BICYCLE REPAIRING
PH. 3769-M 428 SAN MATEO AVENUE

WATCH REPAIRING
Maxwell The Watchmaker
in LEIR'S
Phone 3784-W 556 San Mateo

THE MODEL MODE
THE VERY NEWEST — THE VERY SMARTEST
Women's Coats, Suits, Dresses, Sportswear, Lingerie, Accessories
OPEN A CHARGE ACCOUNT OR BUDGET ACCOUNT
Phone San Bruno 71 509 San Mateo Avenue

Pessano Electric
REFRIGERATION SERVICE
WASHING MACHINE REPAIRS
RADIO AND ELECTRIC
650 San Mateo Avenue
CALL SAN BRUNO 692

CINDERELLA BEAUTY SALON
PROP. FRANCIS TINKHAM
486 SAN MATEO AVENUE
PHONE SAN BRUNO 3110-J

C & W Lumber Co.
HIGH CLASS BUILDING MATERIAL
Phone San Bruno 3951
833 San Mateo Avenue

Stodick's Stationery
Greeting Card Headquarters
Office Supplies and Gifts
GOLD STAMPING
OPPOSITE SAFEWAY 430 SAN MATEO
PHONE SAN BRUNO 1023-W

BROWN'S CREDIT JEWELERS
BUY WITH CONFIDENCE
459 1-2 SAN MATEO AVENUE
PHONE SAN BRUNO 3621-R

When in San Bruno—
DROP IN AND SEE OUR
NEW STATION
For Quick, Courteous Service
Shellubrication - Tires
Batteries - Accessories
CUNNINGHAM'S SERVICE STATION
(New Shell Dealers)
El Camino Real
San Bruno Avenue
Hours 6:30 a.m. to Midnight
SAN BRUNO

GEORGE BONALD MEN'S SHOP
EXCLUSIVE MEN'S STORE
FEATURING NATIONAL ADV. LINES
Ph. 3781-J 572 San Mateo Ave

SAN BRUNO TIRE SERVICE
RECAPPING - VULCANIZING
AGENCY - KELLY SPRINGFIELD TIRES
PHONE 3733 868 SAN MATEO AVE.

San Bruno Paint and Wallpaper Store
MORWEAR PAINTS LAST LONGER
PHONE 318
185 El Camino Real

ELECTRIC AND GAS APPLIANCES
RADIOS
MARELICH APPLIANCES
660 SAN MATEO AVENUE
PHONE SAN BRUNO 4274

CHAPMAN'S
YOUTH FASHION SHOPPE
SPECIALIZING IN INFANTS AND CHILDREN'S WEAR
605 SAN MATEO AVENUE
Phone San Bruno 4369-W

Smallcomb CHEVROLET
Expert Repairing — Chevrolet Sales and Service
Budget Terms
PARTS — ACCESSORIES
601 El Camino Real, San Bruno Phone 2684

The Yardage Nook
Featuring
Cotton Goods by the Yard, also Rayon and Woolens.
Notions - Needles - Pins
Thread - Handkerchefs
588 San Mateo Ave. S.B. 4120-W

LULLABY LANE
"Everything For The Baby"
FURNITURE - CLOTHES and TOYS
Open Fridays To 9 P. M.
488 SAN MATEO AVE.

P. M. Candy Shoppe
—Home-Made—
Chocolates and Candy
In Bulk and Packages
We Mail Anywhere
588 San Mateo Avenue

WARREN MOTOR CO.
Authorized Kaiser-Frazer Sales and Service
DELIVERIES NOW
Phone 2669 860 San Mateo Avenue

Dependable Typewriter Service
SALES - RENTALS AND REPAIRS
AUTHORIZED DEALER FOR THE NEW UNDERWOOD AND ROYAL PORTABLE TYPEWRITER - FREE PICKUP AND DELIVERY. FREE ESTIMATES.
425 San Mateo Ph. S.B. 3769-W

Jewelry of Quality
BUDGET TERMS IF DESIRED
MARELICH'S JEWELRY
SEE LARGE DISPLAY ON OTHER PAGE
638 SAN MATEO AVE. PH. S. B. 4274

Appliance Repairs
MARELICH APPLIANCES
660 SAN MATEO AVENUE
PHONE SAN BRUNO 4274

Sunmaster
VENETIAN BLINDS
RUST PROOF ALUMINUM BLINDS
Made to Order
FREE ESTIMATES
Manufactured at 820 San Mateo Avenue
Phone San Bruno 53

Dutch Boy
PAINTS
KELVINATOR PRODUCTS
DELTA POWER TOOLS
SPORTING GOODS
HOME WARES
Burdick's Hardware
PHONE 5844 849 SAN MATEO AVE.

THE ABOVE SAN BRUNO MERCHANTS AND PROFESSIONAL MEN ASSURE YOU OF THE MOST COURTEOUS SERVICE

COASTSIDE REPORTER

"Red" Gross, father-in-law of Larry Stout passed away at his San Francisco home, Friday morning of last week, from a heart attack. Larry is the son of Mr. and Mrs. William Stout of the J & L Market. He is a member of our armed forces and is serving on a navy airplane carrier, stationed at San Diego.

—o—

The Ocean Shore Bus Line will discontinue the late schedule 7 p. m. on Saturdays and 12:30 a.m. Sunday, effective, Tuesday, Nov. 24th. This weekend will be the last of the late schedule until next summer.

—o—

Claude Stevens son of the Harry Stevens of Carmel avenue will be home for Thanksgiving. His brother will be unable to join the family circle this year due to the mumps. Claude is enroute to California via the Panama Canal.

—o—

The house being built by the Don Longeneckers of San Pedro Terace is now ready for the plumbers. The siding is on and work on the roof will commence soon. The house faces San Mateo avenue at Vallejo Terrace. The work on this new home has been in progress for about seven week.

—o—

Mrs. George Williams of Brighton Road wishes to convey her thanks for the many kindnesses during her husband's illness, including the many cards and messages to him and for the transportation proffered her to and from the hospital, and as to George himself he voices the same grateful sentiments to neighbors and friends.

—o—

The Ocean Shore Bus Line will, in the very future, be in a position to furnish transportation for children of the North Coastside to and from the Sharp Park theater, the trip will cover Edgemar, Pacific Manor, Rockaway Beach and Pedro Valley The children will be returned safely to their homes after the show.

—o—

W. E. Davis of Santa Maria has gone into business for himself in house painting and interior decorating. He is a former painter at Bethlehem Steel, but has always wanted to operate a business of his own and as the old saying goes there is "NO TIME BETTER THAN THE PRESENT." See his display ad elsewhere in thes columns.

—o—

Mr. and Mrs. E. W. Houghton are planning to build a home on San Mateo avenue near their friends Mr. and Mrs. Ted. Dodge. The former couple will be happy to have a home of their own here in Sharp Park

—o—

A large Philco refrigerator was won Monday evening of this week by a Sharp Park couple at Lucky Market in San Bruno. Guess who! It is a couple who claim they never are lucky, but everybody's luck is bound to change sometime or other just as their's did We know you haven't guessed so we'll tell you, MR. AND MRS. THOMAS YORKS of San Mateo avenue. Congratulation!

—o—

Mr. and Mrs. James Hawthorne went to see Robert Pope and Major E. E. Fry at Fort Miley hospital and found the two patients looking fine. Bob and the Major send their regards to all in Sharp Park.

—o—

John Washburn, who had been ill at his home for several days, was conveyed by ambulance to St. Mary's Help hospital in San Francisco for special observation and treatment, last Saturday evening. At present writing the patient is holding his own and showing some signs of improvement.

—o—

More than two hundred old and new friends were guests who came from far and nearan throughout the day to wish Fred Plate good luck in his newly purchased home at Pacific Manor Friday, Nov. 14, at a house warming given by Fred.

A tasty buffet luncheon was enjoyed by the many guests. Dancing and the singing of old time songs were the highlights of the evening. A photographer friend took several pictures of the gala occasion.

Fred was delighted at the many beautiful and practical gifts received.

The party, beginning at 2 in the afternoon lasted until late in the evening.

Being a bachelor, Fred is developing into a fine housekeeper.

★

Industrialized farming has horught urban farm life in its wake so that farmers live almost exactly as do their compatriots in business and industry, n University of California anthropologist finds.

EDGEMAR Building Block Co.

★ ★ ★

Concrete Blocks, Cement, White Sand

Stepping Stones and Corner Piers

★ ★ ★

Sharp Park, Calif. Phone FLanders 5-3640

Graham and Johnson

Full Charge of

Auto Ropairing · Body Work · Fender Work and Complete Paint Jobs

By Expert

Will Call and Deliver on Repair Jobs

—ALL WORK GUARANTEED—

★ ★

Marlette & Smith Corner — Fl. 5-3817

LIBRARY HOURS FOR ROCKAWAY BEACH

Monday—4 to 5 p.m.
Wednesday—4 to 5 p.m.
Friday—10 to 12 a.m.

ELECTRICAL WORK

★

Jobbing etc.

★

"Jim Chamberr

★

Bus. Phone Flanders 5-3414

Res. Phone Mission 7-4490

W. C. LASSWELL AND CO.

Mortician

6154 Mission Street

DALY CITY, CALIF.

JUniper 7-0670 and

JUniper 5-0610

★ ★

VISIT EARL and DORIS AT

Cunningham's Coffee Shop

Open Sor

Breakfast and Lunches and Afternoon Coffee

—Closed Wednesdays—

Kitchen Closes

At 3 Every Afternoon

UNTIL SURTHER NOTICE

PHONE FL - 5-3172

HOME · OFF
STORE · WAREHO

—anything from a garden wall to a commercial building can be built with

PUMALITE BUILDING BLOCKS

—light, strong, beautiful! Made of genuine *rock pumice* from the lava beds of Mt. Shasta.

Constructed on the modular system (multiples of 4 inches)

Write for full information, or call

WESTERN PUMISTONE PRODUCTS CO.

Commercial Road—San Carlos, Calif.
Phone San Carlos 1202—P.O. Box 349

Meet some folks whose savings paid for your telephone

Your telephone, and the vast service facilities it represents, was actually bought and paid for by someone like this lady . . . someone with faith enough in the telephone business to invest savings in it. Each telephone requires an investment of about $245 in equipment . . . buildings, cables, poles, switchboards and the like.

Who are they . . . the people who own the Bell telephone companies? Among them are families saving for their children's education, widows, young men investing for their future. Some of your friends are probably among our owners, for there are now more than 715,000 . . . Bell has more shareholders than employees, in fact.

Many employees are Bell System shareholders, too, combining their work and their savings in our program to bring service to all who want it. And this year alone our Pacific Coast construction program amounts to $200,000,000 . . . bringing us still closer to our goal of the finest telephone service for the West.

It takes new Working Dollars . . . millions of them . . . to build the buildings and buy the equipment needed to meet the demand for more service. Millions of dollars for growth do not come from telephone

bills—but from people who are willing to put their savings into the business. To attract these savings we must sell our services at fair prices which allow us to pay reasonably for the use of needed working dollars.

THE *Pacific Telephone* AND TELEGRAPH COMPANY

More than 60,000 people working together to furnish ever-better telephone service to the West

1480 Burlingame Avenue — Burlingame, Calif.

HOLIDAY GREETINGS-

GROCERIES

SWEET POTATOES, Sunblest, 2½ can..22c
YAMS, S & W, No. 2 can....26c
MINCEMEAT, Palm Dale 45c
PINEAPPLE, Crushed, S & W, No. 2....33c
COFFEE, S & W, pound....53c
PEAS, Cosmos, No. 2 can....17c
COCKTAIL CHERRIES, S & W....32c
WALNUTS, S & W Celophane, 1 lb....46c
PEACHES, Halves, S & W Yellow Cling, No. 2½ can....37c
PEACHES, S & W, Sliced 2½ can....37c
STRING BEANS, Cut S & W, No. 2 can .29c
BROWN BREAD, S & W, 1 pound....22c
NEW POTATOES, Sun Blest, No. 2 can..16c
CORN, Sun Blest White or Golden Kernel....22c
PORK and BEANS, Old English....2 for 29c
CATSUP, S & W 25c
CHILI SAUCE, S & W 29c
STRING BEANS, Sun Blest, No. 2 can....25c
ASPARAGUS, Palmdale, No. 2 can....52c
PUMPKIN, Stokley, No. 2½ can....18c
PICKLES, 1 pint 5 ozs. 40c
RIPE OLIVES, Century, No. 2 can....30c
STUFFED OLIVES, Graves, Pints 85c
COFFEE, Hills Bros....2 lbs. $1.05 1 lb. 53c
SYRUP, Log Cabin 30c
NUCOA 42c
BUTTER, Challenge ....pound 92c
MARIN DELL MILK .... quart 18c
COFFEE, Chase and Sanborn 57c
KRAFT CHEESE, American 65c
MAYONNAISE, Best Foods, Pints....48c ½ Pints....28c
CRANBERRY SAUCE, Ocean Spray....26c

STRICTLY FRESH EGGS AT CURRENT MARKET PRICES

WINES and LIQUORS

SEAGRAMS 7 CROWN 5th $3.93 Pts. $2.47 ½ Pts. $1.25
OLD THOMPSON 5th $3.49 Pts. $2.20 ½ Pts. $1.13
LORD CALVERT, 5th $4.57
CALVERTS RESERVE 5th $3.93 Pts. $2.47 ½ Pts. $1.25
OLD FORESTER — Bottled in Bond 5th $6.76 Pts. 4.25
I. W. HARPER — Bottled in Bond 5th $6.78 Pts. 4.27
EARLY TIMES, 5th $4.99
SUNNY BROOK 5th $4.19 Pts. $2.60 ½ Pts. $1.35
BOND & LILLARD 5th $4.19 Pts. $2.60 ½Pts $1.35
P. M. DE LUXE 5th $3.47 Pts. $2.19 ½ Pts. $1.12
SCHENLEY RESERVE 5th $3.93 Pts. $2.47 ½ Pts. $1.12
OLD CROW — Bottled in Bond 5th $6.76 Pts. $4.25 ½ Pts. $2.18
HUNTERS— 5ths $4.26 Pts. $2.66
FOUR ROSES— 5th $4.30 Pts. $2.73
PARK & TILFORD Straight Bourbon 5th $4.85 Blend 5th $3.55
BACARDI RUM $3.70
WINDWARD RUM $4.25
CHRISTIAN BROS. BRANDY....$4.15
LYON BRANDY 5th $4.09 Pts. $2.57
Napa - Sonoma OVO FINO BRANDY 5th $4.25
PETRI BRANDY, Pts....$2.37
PETRI WINES— ½ GAllon Sweet $1.66 Sauterne $1.41 Burgundy $1.31
PADRE WINES— ½ Gallon Sweet $1.65 Sauterne $149 Burgundy $1.29
ROMA WINES— ½ Gallon Sweet $1.87 Sauterne $1.49 Burgundy $1.33
I. V. C. WINES— 5th Gallon Pale $1.13 Sweet $1.01 Dry 99c
CHATEAU LeJON WINES— 5ths White $1.09 — Red $1.09
NAPA SONOMA BURGUNDY, 5th....89c
NAPA SONOMA SAUTERNE, 5th....89c

MEATS

We Suggest

TO ORDER YOUR

TURKEY

EARLY FROM US—WITH A SMALL DEPOSIT

WE GUARANTEE SAME TO BE A-1 QUALITY AND PRICE REASONABLE, PREVAILING AT THANKSGIVING TIME

OUR

Meat Dept.

WILL CARRY ONLY SELECT GRADES OF MEAT FURNISHED EXCLUSIVELY BY SWIFT & COMPANY.

WE MAKE OUR OWN CORNED MEATS

Special Good FRESH FISH on FRIDAY
—FRESH KILLED POULTRY DAILY—

SHARP PARK GROCERY

• WE AIM TO PLEASE •
• •
GIVE US A TRIAL
• •
THANK YOU!

COUNTY ROAD and PALOMA AVE.

SHARP PARK, Calif.

Phone FLANDERS 5-3422

FREE DELIVERY—to SHARP PARK, VALLEMAR, PACIFIC MANOR, EDGEMAR, PEDRO POINT and ROCKAWAY BEACH

• PHONE IN YOUR ORDERS •

Support

WILLIAM REGAN

FOR

Chief of Police

OF

Ocean Shore Police District

Former U. S. Deputy at Internment Camp

LOYAL AMERICAN CITIZEN

EXPERIENCED, CAPABLE AND EFFICIENT IN LAW ENFORCEMENT

(This ad Sponsored by Public Spirited Citizen)

PEDRO NEWS

Newcomers to Pedro Valley are Mr. and Mrs. Vern Vincent (Lillia), formerly of San Bruno, and daughter Joan. This family are building a big new house overlooking Shelter Cove. The living room is octagon shape and the fireplace is built of stones from Yosemite Valley, Arizona and Monterey. The house is built of redwood finish material. Mr. Vincent is manager of Mutual Furniture Co. in Burlingame. He also has a music store in Beresford. He also gives artist service, booking orchestras to entertain at various events. Mr. Vincent himself a fine musician on NBC and at leading hotels. The family ahve a Great Dane canine Carla, of whom they are justly proud.

—

Howard T. Sherwood was in an auto accident recently, a head-on collision on Skyline near San Bruno. Mr. Sherwood was unconscious for a half hour or more, due to chest injuries.

—

Mrs. Morris (Laura) Nicholls gave a pint of blood recently to a relative Mrs. Roy Eutice, who is a patient at St. Luke's hospital in San Francisco.

—

Lois Kern celebrated her 9th birthday on Armistice Day, Nov. 11th. An elaborately trimmed cake, all gay with sugar flowers, scrolls, etc., and candles was too beautiful to eat, although the party guests didn't say NO when offered a slice.

he regular businesa meeting of the Pedro Valley Improvement Association will be held this evening, Friday, Nov. 21, 1947. The main order of business will be a discussion of the club building about to be built. Everyone should be there to give ideas of what they would like to have done, and also to learn what has already been done and help make definite plans for this wonderful project.

She—"Father is pleased that you are a poet."

He—"I'm glad. Is he a lover of poetry?"

She—"No. But he tried to throw out my last boy friend and he was a wrestler."

—Chaparral.

—★—

To weather economic storms a nation must clear up its moral problems.

Mother—"Junior, why don't you go out and play with your little friends?"

Junior—"I have only one friend and right now I hate him."

—Lee Traveler.

—★—

Half measures never make full measures.

—★—

A false eyelash brings no lustre to the eye.

WARSHAWSKI'S
Dry Goods Store
at
6340 Mission Street
DALY CITY
Carries
NEARLY Everything for the Home and Family

Phone San Bruno 39
San Bruno Pharmacy
O. H. KNOWLTON
Proprietor
601 SAN MATEO AVE.
SAN BRUNO, CALIF.

GET MORE TIRE VALUE
CHECK INDIA'S EXCLUSIVE FEATURES
• SHOCK ABSORBER SHOULDER
Extra rubber cushion at shoulder absorbs impacts — gives long tire life.
• MORE CORDS PER SQUARE INCH
Stronger, more flexible tire body gives greater blowout protection and softer ride.
• POSITIVE WARRANTY
Ask your Shell dealer about India's liberal 12 month warranty.
INDIA Tires SHELL
90 day budget plan
Drive into our Shell station today and inspect this outstanding tire value.
Gene & George Shell Service Sta.
Phone FLANDERS 5-3980

LEWIS C. TOMBERLIN
PLUMBING & HEATING
We Serve the Coast With Dependable Supplies and Service
ELECTRIC, GAS AND OIL APPLIANCES
MONARCH, O'KEEFE & MERRITT
Electric, Gas and Coal Ranges
ELECTRIC, GAS and OIL AUTOMATIC HOT WATER HEATERS
FAIRBANKS-MORSE and WESTCO JET and SHALLOW WELL PUMPS
Service and Repair Parts For ALL Makes of Pumps
Telephone Half Moon Bay 2041
Next Door to the Bank — Main Street
HALF MOON BAY

REMODELING — ADDITIONS
WE SPECIALIZE —
Rumpus Rooms - Modernizing - Leatherette Breakfast Nooks
Cabinets to Order - Plastic Top Tables - Bars Etc.
★ ★ ★
KILLION & KILLION
GENERAL CONTRACTORS
Call Sharp Park—Flanders 5-3414 For Free Estimates

Where to Find it in South San Francisco

Business and Professional Guide to Progressive Business and Professional Concerns

SPURI PHOTO STUDIO and Camera Shop
Specialize In Weddings, Baby Photos, Candid Camera Pictures
Family Groups
338 Grand Avenue
Phone So. San Francisco 915

GRAND FURNITURE STORE
Home Appliances - Distinctive Furniture
Upholstering and Decorating
365 Grand Ave. Phone So. S. F. 2108

COMMON'S AUTO PARTS
—Parts for All Cars—
Complete Machine Shop
915 Bay Shore Highway Phone So. S. F. 1877
Phone JUN. 4-1412

South San Francisco Tire Service
Re-Capping—Truck & Passenger TIRES
Expert Re-Capping
Complete line of New Tires
409 Bayshore Hi-way Ph. 1960

Giannotti Appliance Store
Repairing of Sewing, Washing Machines and Vacuum Cleaners
Parts for All Makes
511 Linden Ave. So. S. F. 4096

? ? ?

BABER BODY SHOP
Complete Collision Service
200 Bayshore Highway Phone So. S. F. 67
South San Francisco

DR. F. A. CIRELLI
CHIROPRACTIC HEALTH SERVICE
Electro - Physio Therapy
X-Ray - Fluoroscope
335 Grand Ave. S.. S. F. 2338

RADIO CENTER
Don Matthews
★ RADIOS
★ REFRIGERATORS
★ HOME APPLIANCES
Prices You Can Afford
317 Linden Ave. So. S. F. 3511
Across from the Post Office

LOUIE'S CAMERA SHOP
Films - Supplies - Repairs
Commercial, Industrial Photograph - Film Developing and Printing
Candid Weddings a Specialty
707 Linden Ave. So. S. F. 1197W

Mario Volonte
Authorized Dealer
De Soto - Plymouth Motor Cars
Genuine Parts - New Engines
616 Linden Ave. So. S.F. 2120

PAUL RELEI Electric AND APPLIANCE STORE
We Repair Washing Machines, Refrigerators, Radios, Electric Motors and Appliances
We Do Electrical Wiring and Contracting
513 Linden Ave. So. S. F. 3638

Reliable Auto Service
USED CARS and TRUCKS
Bought and Sold
Our Prices are Right
901 Bayshore Blvd.
Phone So. S. F. 4101

PENINSULA AUTO SUPPLY
AUTOMOTIVE SUPPLIES
"Peninsulize Your Car"
239 Grand Avenue
Phone So. S. F. 3522

W. A. Cook & Co.
FUNERAL DIRECTORS
"Our aim is to be worthy of your friendship"
Phone So. San Francisco 370
211 Linden Avenue

Santini & Roccucci
—SHOES—
and Men's Furnishings
We are Agents for Rough Rider Slacks, Florsheim Shoes and Stetson Hats
306 Grand Ave. So. S. F. 271

Atlas Roofing Co.
Johns-Manville Applicator
All types of Roofing and Roofing Repair
Easy terms, Nothing Down, as low as $5.00 a month
703 Linden Ave. So. S.F. 1197-J

PENNEY'S
Now—More Than Ever It Pays to Shop at Penneys
South San Francisco

Milt Bronstein Music
Popular, Classic and Foreign Records Including Italian
Radios, Musical Instruments, Sheet Music
224 Grand Ave. So. S. F. 403W

KARL'S SHOE STORE
—SHOES—
FOR THE ENTIRE FAMILY
"Best For Less Always"
381 Grand Avenue
Ph. So. S. F. JUN. 8-7929

IT'S THE STEEL BOWL
8 - ALLEYS
Prop. Jack Major—
Mgr. Russ Williams
386 Grand Ave. So. S. F. 2500

? ?

? ?

Frank Pariani
BUICK, CHEVROLET and PONTIAC SPECIALIST
High Pressure Lubrication
Wheel Aligning
806 Bayshore Hiway So.S.F.1741

K & M Shoe Repair
WE REPAIR YOUR SHOES
—While You Wait—
Best Service In Town
Give Us a Trial
389 Grand Avenue

Mr. and Miss Teen Age

(By Helen Plate)

My, hasn't the time gone by fast? Here it is the end of the first quarter already and report card time. How did you make out with your grades? You don't say. Pretty grim, huh? "If at first you don't succeed, try, try again."

"Treat me sweet and gentle when you say goodnight. Just squeeze me but please don't tease me." Because I have just quoted the first few lines of a popular song sung against my will I hope a certain party will not hold me responsible. Jackie ,Norma and Hilda have a gun in my back and I choose to live. Here's hoping that the certain party is in good humor today.

A couple of gals I know claim that it is a good thing that they're no longer teen agers. They say I don't mention anything about them because they are over twenty. For your information you two old bags, I'm writing a book about you guys. It makes "Forever Amber" look sick.

That dance at the Colombo Hall made a hit with the kids last Saturday night. Tomorrow night again, huh kids? Now what has Colma got on Saturday nights that we haven't? Don't answer that.

What has happened to the kids around here? I'm referring to the last Teen Age meeting. There wasn't very much cooperation. Come on now let's not leave everything up to just a few kids. One would never know that there were any new kids living around here from the looks of that meeting. How about letting them in on it. We should have something to do on the weekends too at least one night anyhow. It's up to us and only us. So let's get on the ball.

Some last minute news just came over the teletype. Dott Probst is taking Gib Thompson to the Sadie Hawkins dance. Marilyn Probst is taking Don Girdler and Babs Tonella is taking Oscar Guisti. AND Jeanette Cuthbertson is a nice little girl.

Well, that' all I can think of for this week. See you around like a barrel.

★

To press your demands is no way to iron out differences.

HOUSE PAINTING and DECORATING
Free Estimates and Suggestions
—Reasonable Prices—
W. E. DAVIS
Santa Maria Ave. Flanders 1-3498
Sharp Park

Closed Mondays

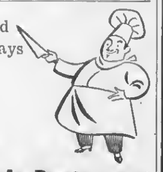

Other Days Open 6 a. m. And Closes 8 p. m.
Peter's Restaurant
6286 Mission Street
DALY CITY

INSURANCE
(All Coverage)
Res. Agent Glenn Falls Insurance Co.
NOTARY PUBLIC
MYRTLE BURKE
153 SAN JOSE AVENUE
Sharp Park
Phone FL - 5-3427

Girdler Glass

Hilton Way
Sharp Park, Calif.
GLASS OF ALL KINDS GLAZING
Phone FL - 5-3636

Sharp Park Theatre Firehouse
C. R. Bailey, Manager

SATURDAY, Nov. 22—
NEWS REEL - CARTOON
"NEVER SAY GOODBYE"
—also—
"DARK WATERS"
A United Artists Picture

SUNDAY, Nov. 23—
COLOR NEWS - CARTOON
CHAPTER 6 SERIAL
"KING OF THE FOREST RANGERS"
"SWING PARADE"
A Musical
—Also—
"THE LAST CROOKED MILE"

COMING — SUNDAY, DECEMBER 7th—

Produced by BARNEY GERARD Directed by Eddie Cline Original Story by Barney Gerard and Eddie Cline A MONOGRAM PICTURE

PEDRO VALLEY IMPROVEMENT ASSOC.
ENTERTAINMENT
First Friday in Month
8:30 P. M. BOLTON HALL

TURKEYS Range Raised — Corn Fed Hens
10-16 lbs..65c lb. over 16 lbs 60c lb.
Special young Roaster Ducks, all feathers off 38c lb.
FAT GEESE .....50c lb.
Jumbo Red Fryers, corn fed.
We Dress'em and Draw'em.....60c lb.
Medium Large Fresh 3 DOZEN $1.85
EGGS Daily 15 DOZEN Cases $9.00
PULLETS—400 grown fine laying stock
N. H. Reds Plymouth Rocks. ..$20 doz.
Fricassees, Leghorn, alive.....25c lb.
Guinea chix, 2 months old .....$1.50 each
Quackless Muscovy Ducks, breeding trios $7.50
★ ★ ★
SHAMROCK RANCH
Pedro Valley 3 Miles South of Sharp Park Flanders 5-3133

Dawn Bakery

QUALITY - VARIETY
GOODNESS
and OVEN FRESHNESS
BUY THE BEST—WE DO
Phone 2309 427 San Mateo Avenue
San Bruno, California

"Historians say that women were using cosmetics in the Middle Ages."

"Well, women in the middle ages are still using them."
—Retail Grocers Advocate.

SHARP PARK SEAFOOD INN
(Pete and Ida)
SPECIALIZE IN FISH DINNERS—OPEN 11 a.m. to 8:30 p.m.
—Fresh Fish by the Pound to Take Out—
San Francisco Blvd. Flander 5-3605

El Camino THEATRE
San Bruno, Calif.

SUNDAY, Nov. 23 MONDAY, Nov. 24 TUESDAY, Nov. 25
"WILD HARVEST"
Alan Ladd — Dorothy Lamour
"THE BRASHEAR DOUBLOON"
George Montgomery - Nancy Guild

WEDNESDAY thru SATURDAY, Nov. 26, 27, 28 and 29—
"DEEP VALLEY"
Ida Lupino - Dane Clark
"HEAVEN ONLY KNOWS"
Robert Cummings — Brian Donlevy
CONTINUOUS PERFORMANCE THANKSGIVING DAY, Nov. 27th

Mondays & Thursdays are BUDGET DAYS!—
Shampoo Finger Wave and Rinse $1.25
REDUCTION on Cream Oil Machine and Machineless PERMANENT WAVES!

Sharp Park Beauty Shop
Old P. O. Building, County Road
—Appointment Necessary—
Telephone FLanders 5-3443

Glen Park Roofing Company

M. B. Castagnetto
Free Estimates
Bus. Ph. JUniper 5-5323
511 Vienna Street
Res. Ph. DElaware 3-7009
175 Dartmouth Street
San Francisco, Calif.

BRUCE B. McINTYRE
Real Estate
NOTARY PUBLIC
LOANS INSURANCE
Telephone FL - 5-3813

Benefit Yourselves
Shop In San Mateo

Jolin Furniture Co.
WINDOW SHADES
Linoleum - Congoleum Rugs
New and Used Furniture
214 B St. Phone S. M. 4-0209
SAN MATEO

Williamson-Benner
HOMEFURNISHERS
139 B STREET - SAN MATEO

POPE'S DRUG STORE
PERFUMES - STATIONERY
PRESCRIPTIONS
THIRD & B STS.
SAN MATEO

LOEWE & ZWIERLEIN
DEPT. STORE
BALCONY KNITTING DEPT.
Large Selection Waste Paper Baskets, and Inexpensive Unusual Gifts
317-325 B Street
SAN MATEO

LOEWE & ZWIERLEIN
FURNITURE DEPT.
326 3rd Avenue

CHURCH SERVICES

Catholic Services

At Rockaway Beach Church every Friday from 10:45 a. m. to 11:15 a. m. religious instructions to the children by the Sisters of the Holy Family.

At Sharp Park in the Firemen's Hall, every Friday from 9:30 a. m. to 10:30 a. m. religious instruction.

At Rockaway Church, every Sunday at 10 a. m. Mass with singing and sermon by the clergy of Colma Parish.

Christian Science Churches

"Soul and Body" is the subject of the Christian Science Lesson-Sermon for Sunday, Nov. 23, with the Golden Text taken from II Corintheans: "We all, with open face beholding as in a glass the glory of the Lord, are changed into the same image from glory to glory, even as by the Spirit of the Lord" (3:18).

The citations comprising the sermon include the following:

Romans: "And be not conformed to this world: but be ye transformed by the renewing of your mind, that ye may prove what is that good, and acceptable, and perfect, will of God" (12:2).

"Science and Health with Key to the Scriptures" by Mary Baker Eddy: "To divest thought of false trusts and material evidences in order that the spiritual facts of being may appear,—this is the great attainment by means of which we shall sweep away the false and give place to the true. Thus we may establish in truth the temple, or body, 'whose builder and maker is God'" (p. 428).

★

Ocean Shore Parish

The Little Brown Church by the Sea.
H. D. Harkins, Minister

Thanksgiving Sunday, A Service of Thanks—11 a.m.
Special music,
Pastor's Sermon Theme—"When He had given Thanks"—Luke 11-24
At the 11 a.m. service Mr. Douglas, a newcomer to Pacific Manor will sing. Mrs. Douglas will accompany him.
Bible School 9:45 a.m.
Evening Hour of Song 7:45 p.m.
Special Music.
Pastor's Sermon Theme—A Quickened Life.
Bible Study Wednesday, 7:45 p. m.
The Radiant House of Prayer with a hearty Welcome for all.

—FOR SALE—
FLORENCE DINNER CLUB
15 Salada Avenue
Can be used as a home or home and business combination.
—See Owner—
F. NOVAK
Flanders 5-3485

Wander Inn
Pedro Valley Highway 1

Joe & Maggie
On the Beach . . . Bathing and Fishing
. . . It's Cozy Inside
DANCING EVERY EVENING
Phone FL - 5-3787

ROCKAWAY SCHOOL NEWS

The Women's club of Rockaway Beach had a concrete walk laid to make a walk way for the pupils at Rockaway school. The material was donated by the Ken Royce Quarry. The following letter is explanatory: "To Ken Royce Co., 185 Bayshore Boulevard, San Francisc, Dear Sir:—The Women's Club of Rockaway Beach wish to take this opportunity to thank you again for your donation of concrete for th your donation of concrete for the Rockaway School walk-way. The teachers also wish to convey their appreciation along with our own. (Signed) Mrs. Aimel Bouly, President and Mrs. Thomas Prudden, Sec'y."

Tho Women's Club and the teachers also wish to express appreciation to the men, who contrihuted their time and labor in laying the walk-way.

At present time, due to overcrowded class rooms split session will be continued until the upstairs is partitioned and then all pupils can attend at the same time.

A third teacher has been added to the school staff in the person of Mrs. Mildred Bachman of Pedro Valley and who is in charge of part of third and all of 4th and 5th.

Mrs. Inga Probst teaches grades 1st, 2nd and a part of 3rd, while Mrs. Grace Adams, principal, teaches 6th, 7th and 8th grades.

Library hours in Rockaway have been changed—see notice elsewhere in these columns.

★

Policeman—"Did you knock this pedestrian down?"

Motorist—"No. I pulled up to him, stopped the car so he could cross the street and he fainted."
—Huntingtonian.

CLASSIFIED ADS

Wanted—Housework by the hour. FL. 5-3995. Mrs. Julia Trayer. 2

FOR SALE—Thor Mangle, cheap. See at 132 Brighton Road.

For Sale Cheap, Bedroom Set, small gas heater, coal and wood Circu. Heater. Call eves., Chas. J. Kimball, Cor. San Jose and County Road.

SUBSCRIBERS' SERVICE

Come and Get it—Free firewood at Shamrock Ranch, Pedro Valley.

For Sale—Hillside building site, gradual slope, 80 foot frontage View lots. Price $1250. Terms. Flanders 5-3495.

For Sale—Icebox. $10. Morris Nicholls, Phone Flanedrs 5-3771.

The Carolyn-Ruth Shop
(Carolyn Washburn and Ruth Derry)

SHARP PARK FASHION CENTER—
NOW is the time to select Your Christmas Gifts
DRESSES - JEWELRY
GOWNS - ACCESSORIES
—Located in Sharp Park Cleaner's Building—
Phone Flanders 5-3809

DR. FRED R. ALLAN
Dentist
—GAS GIVEN—
★ ★
33 SAN FRANCISCO BLVD., SHARP PARK By Golf Course
No Appointments Necessary

JANOVITZ'S
General Merchandise
SOMETHING NEW IN EVERY DEPARTMENT
EVERYTHING FOR XMAS SHOPPING
—S and H Green Stamps—
Phone FL 5-3822 1107 San Francisco Blvd.
Sharp Park, California

J. & L. MARKET
Groceries - Meats - Fruits - Vegetables
S & H GREEN STAMPS
Phone FL 5-3996 Free Delivery

DICK'S CAFE
DINNERS
- Otto Herling and Al Sohl -
Proprietors
NEW CHEFS Bill and Ruby Serve
TASTY FOOD
"Where old and new friends meet"
County Road at Paloma avenue
Sharp Park, Calif.
COCKTAILS

Where To Find It In . . . .
Colma and Daly City
A BUSINESS AND PROFESSIONAL GUIDE TO PROGRESSIVE BUSINESS AND PROFESSIONAL CONCERNS

If You Want . . .
A NEW CAR
ANY 1947 MAKE OR MODEL
See—
R. L. STEVENS CO.
In Daly City
6601 Mission Street

Bruce and Griffin
5 & 10c Store
6321 MISSION STREET
Phone JU. 7-0872

? ? ?

Native Son Florist
Holy Cross Cemetery, Colma
FLOWERS for all OCCASIONS
L. Gregoire & A. Arata, Props.
Phone JU. 7-6630

Donohue and Carroll
MONUMENTS
Opp. Holy Cross Cemetery
Colma

Algo Parts & Service
Generators, Starters,
Fuel Pumps, Water Pumps
Drums Turned - Shoes Relined
BRAKE SERVICE
Leon Bordua, Prop.
F. St. & 101 Hiway. DEL 3-3367

? ? ?

R. & R. Baby Shop
Infants and Childrens Wear
Children Gifts and Toys
Babies and Childrens Shoes
6268 MISSION STREET
Phone JU. 7-2703

Daly City Hardware
Hoover Vacuum Cleaners
Easy Washers
Sherwin-Williams Paints
Seeds and Garden Supplies
6309 MISSION STREET
Phone JU. 4-7442

E. J. MULLANEY
MEMORIALS
Plant Opp. Holy Cross Cemetery
Phones: Bus. JU. 7-8482
Res. MO. 4-9662

? ?

DALY CITY UPHOLSTERY
2 REASONS WHY ! !
THE BEST FOR LESS
Custom Built Sets
6373 Mission Street
Phones: Bus. JU. 7-6499
Res. JU. 5-5838

SHOE REPAIRING
IS MY BUSINESS
Alexander Kantor, Prop.
6416 MISSION STREET
Daly City

? ? ?

Activity Calendar
SHARP PARK

North Coast County Water District—3rd Wednesday of the month at 9 p.m. in Firehouse.

Sharp Park Sanitary Board—3rd Wednesday of the month at 8 p.m. in Firehouse.

San Pedro P.T.A.—4th Thursday of month.

San Pedro school board—3rd Tuesday of the month—members Al Janovitz, Jule Rueckert and Alma Bublack.

Sharp Park Volunteer Fire Department—1st and 3rd Thursday evening of the month. Third Thursday is a joint meeting with Auiliary.

Sharp Park Volunteer Fire Department Auxiliary—1st Wednesday evening of the month.

Fire Commissioners—1st and 3rd Tuesday evenigs—Firehouse.

Ocean Short Post No. 5472, Vetrans of Foreign Wars—1st and 3rd Fridays of the month—Firehouse.

Ocean Shore Post Auxiliary—1st and 3rd Fridays (same as the Post).

Coastside Sportsmen's Club—last Tuesday of the month—Firehouse.

Ladies' Aid of Little Brown Church—1st and 3rd Tuesdays of each month. Call Mrs. H. D. Harkins, Flanders 5-3479 for place and time of day.

Sharp Park Improvement Club (SPIC, Inc.)—2nd Friday evening of the month—Firehouse.

Vallemar Fire Department—Call Mrs. I. Boe, secretary, Flanders 5-3865.

Vallemar Community Club—2nd Monday of month. Mrs. I Boe, secretary, Flanders 5-3865.

Rockaway Beach Progressive Club—Business meeting 1st Thursday of month. Social evening 3rd Thursday of month in Rockaway Firehouse.

Pedro Valley Improvement Association—Business meeting 3rd Friday evening of the month. Social evening 1st Friday evening of the month. Both at Bolton Hall.

Rockaway Beach Women's Club—2nd and 4th Thursday, 2:30 p.m. at Rockaway schoolhouse.

San Pedro P.T.A.—4th Thursday afternoon of the month at 2:30 in Little Brown Church.

P.T.A. Baby Clinic—2nd and 4th Wednesday mornings at Little Brown Church.

The Marshall Plan is the only way in which Europe can pull itesIf to its feet, says a Swedish exchange professor to the University of California.

Vernonware

DOLORES
by Vernon
Hand Painted
Semi-Porcelain
Open Stock
$22.40 Set

Marelich's
"Jewelry of Quality"
638 SAN MATEO AVENUE
San Bruno
Phone San Bruno 4274

Place Your Order for that
Thanksgiving Turkey Today!
"Just Around the Corner"
From Sharp Park Market—
(His Former Location)
Chuck Bublak's

We wish to announce that we were forunate enough to obtain the same fine quality TURKEYS that we offered last year. Each and every bird meaty, plump and tender. We guarantee that your bird will be the best that ever graced your holiday table.

Wellington, Nevada Turkeys only—each bird Branded same—None Genuine Without Label

QUALITY MEAT at LOWER PRICES
• •
ONLY UNION MARKET IN SHARP PARK
• •
Telephone Flanders 5-3626

Expert Shoe Repairing
SEE PISANI, THE SHOE DOCTOR
—GET THOSE WORN SHOES REPAIRED—
—also—
SADDLES, BRIDLES, BELTS and PURSES
Made to Order
Expert Taxidermy a Specialty
M J LEATHER WORKS
MYRTLE and JOE
SHARP PARK - - - - CALIF.

ALEX'S SEA FOOD
Rockaway Beach
Special Every Friday

CRAB CHIPPINIO
Cooked as only
Cook Conroy
Can Prepare It
Fish Dinners — Steaks and Chops
★ ★
Phone Flanders 5-3442

SHARP PARK GROCERY
DICK PLATE & SONS
Fancy Groceries — Delicatessen
LIQUORS - BEER - WINE
Frozen Foods - Ice Cream - Meat - Poultry
FREE DELIVERY
Open Daily, Including Sundays from 8 a. m. to 8 p. m.
Saturday 8:00 a. m. to 10:00 p. m.
COUNTY ROAD PHONE FL - 5-3422

KIRKPATRICK'S
COMPLETE HOME FURNISHINGS
"Where QUALITY Is Higher Than PRICE"
Phone San Bruno 2822 441 San Mateo Avenue
Free Delivery SAN BRUNO, CALIFORNIA Easy Terms

FRISCO MARKET
F. LANDI
FRESH FRUITS AND VEGETABLES
Fresh Meat Tuesdays and Fridays
DELIVERY ONCE A DAY—4:30 P. M.
PHONE FL - 5-3484

DAVIES VARIETY STORE
HAS EVERYTHING FOR XMAS
LIGHTS—All Kinds, and Extra Bulbs
TOYS, DOLLS, CLOTHING
Gifts For All The Family
Personalized XMAS CARDS
Printed To Order
Phone FLanders 5-3984 Sharp Park, Califarnia

Holiday Cooking DONE TO A T ★
when you use an
AUTOMATIC RANGE

★T STANDS FOR ACCURATE TIME AND TEMPERATURE CONTROL

There is enough work, goodness knows, preparing the pies and cakes and dressing the turkey with all the trimmings at this time of the year. The actual cooking, baking and roasting should be taken over by a modern efficient range and done automatically by recipe-right time and temperature control.

Be sure to see the amazing new automatic ranges now being displayed by your local dealer. There are dozens of styles and models. Dressed in white and chromium, the new ranges are clean looking and clean cooking. The automatic clock control turns heat on at the right time, builds it up to the right temperature and, when the job is done, turns it off. If you are looking for easier holiday cooking . . . you will want one of the new automatic ranges.

SEE YOUR DEALER
P·G·and·E·
GE14W-1147
PACIFIC GAS AND ELECTRIC COMPANY

Box Holder

SHARP PARK BREAKERS

AND FIRST TOWNSHIP NEWS

Vol. No. X—No. 51 Sharp Park, California, Friday, November 28, 1947 Price Ten Cents

Four Candidates in Field for Chief of Police

The Police Election Committee met at the Sharp Park Firehouse, Monday evening of this week, to discuss details of procedure regarding additional candidates for the office. Mr. Ed Young's name was added to the list and ballots ordered printed. Mr. William Cox was ruled out, as he is not a resident of the district.

In the short time alloted them the committee has done a fine efficient job in making all of the arrangements for the straw vote and deserve everyone's praise.

Sample ballots were posted in prominent places, Thursday morning of this week, throughout the Ocean Shore Police District, including Sharp Park, Pacific Manor and Edgemar, so that all residents could prepare themselves for the election on Saturday.

Sewer and Water Projects Progressing Rapidly

The new sewer and water projects contractors are making as rapid progress in laying the mains as weather permits.

The concrete tank at disposal plant was poured Monday of last week, the crew working until 8 o'clock to complete the work; outlet to the ocean is now being laid. Concrete piling will be driven in the ocean bed to support the outlet pipe. This will be a difficult job due to tides and breakers.

The large ditcher has been moved to Edgemar to dig the lines going in the subdivision.

The water mains, are also progressing rapidly.

Water mains are progressing very well with the crew of A. J. Peters Company now laying mains in County Road. This work is under the supervision of Bud Parsons. W. M. Wright of Pacific Manor is in charge of engineering and inspection.

Five Generations of Cydrus Family Shown In Chillicothe Gazette

Two months old Steven Kim Booher is a lucky little fellow due to the fact that he represents a fifth generation. The five families represented in a four column cut appearing in the Chillicothe Gazette of Ohio atate are longtime residents of that locality, and little Steven's great great grandpappy William McCorkle is 84 years of age and up to the time of his retirement was a farmer and retail grocer there. Seated next to him is the mother of Chet Cydrus, Mrs. Wilbur Cydrus, while next in line is Chet's sister Mrs. Harry Buchanan, then her daughter Mrs. Randall Booher (Julia Buchanan, Chet's niece) holding the precious fifth generation.

A letter from Mom was receved by Mr. Cydrus and contained this interesting item of news. The broad grin on the lattera face revealed that receiving a letter from his mater was to him a big event.

A New Minister On The Coast

The National Mission Board of the Presbyterian Church has secured the services of The Rev. Roger Wallace, a veteran of four years service in our armed forces, to assist Rev. Harkins, Rev. Wallace will conduct a Bible School in Pedro Valley, Sunday, 2:30 p.m. showing interesting pictures for the children, all children being invited.

The new Pastor will also assist in the Bible School in Montara, and conduct Worship Services in Montara, 11 a.m.

Truck Driver Fatally Injured Near Here

Hugh Johnston, 57, of San Francisco, critically injured early last week when his panel delivery truck overturned on coast highway near Sharp Park, died recently in Juniper-ero Serra Hospital.

Highway patrol officers said Johnston lost control of his truck on the shoulder of the road. The truck struck the bank and rolled over.

(Editor's Note: Deceased was reported in Nov. 14th issue of this newspaper as having received only minor injuries in accordance with officials report.)

The Difference Between A Russian Communist and An American Communist

It is an admitted fact that very few, comparatively, of the Russian people belong to the Communist Party. If they don't belong to it, this majority, it evidently is because they don't believe in it. So we can say that a Russian Communist is more or less a traitor to that majority of his countrymen who are forced to obey to a odmination that is not of their choosing. But one thing is sure, this Communist is NOT a traitor to his government.

With the Amaerican Communist, he is a traitor to the American people, AND the American Government. The first people came to this country for religious freedom. And freedom to run their own land and their own business; Because they could vote for and put in office, the men they wanted in office.

This country started like that and has continued like that. That is what the United States stands for. Now any body who doesn't want this form of government and who prefers the Communist form of government, should not continue to stay here. They should go to live in Russia or some country dominated by Rusaia. Because in making this country Communist, these United States would have to be di-

(Continued on page 2)

Sight for Rifle Range Sought by Commission

The San Mateo County Planning Commission are looking for a site for a county rifle range.

Although the recreation commission has $3000 budgeted to develop the range, they have no place to put it, Frank Skillman, secretary of the commission said.

Three possible sites are the marshlands south of Third Ave., San Mateo; in the hills west of San Mateo or in a canyon south of Thornton Beach, if this area will not be subdivided soon.

The planning commission is convinced the range should not be located at Coyote Point, because boys carrying guns on bicycles, coupled with heavy traffic for golf and yacht facilities, would be dangerous, Skillman said.

The commission will also discuss asking the board of supervisors that $10,000 budgeted for restoration of Sanchez Adobe, one of the last landmarks of the Spanish Rancho days, in Pedro Valley, be used immediately for repairing the roof removing trees and branches endangering the building; and construction of a caretaker's apartment in the adobe, Skillman said.

The overal restoration cost has been estimated at $30,000, to be budgeted by the board of supervisors at the rate of $10,000 a year.

The county historical society has recommended installation of a tea-room in the building to attract more people, and to make the adobe partially self supporting.

Work on the building has not started yet.

The commission once again discussed extending Willow Road. One of five plans before the commission is for a three mile extension from Middlefield Road, to connect it with Alameda de las Pulgas at Sandhill Road, south of Menlo Park. This plan would call for an underpass at Alma St. and the railroad tracks in Palo Alto, at a cost of more than a million dollars. Formation of a committee for extension of the road is in the offing.

The commission also considered making a field trip to Butano Forest to see what part the county should take in the drive to save the redwood trees.

Note of Interest to Local Movie Fans

The management of the Sharp Park Theater wishes to extend their sincere thanks to all patrons for their splendid cooperation and patronage during this pioneer stage of bringing the new Sharp Park Theater into a most acceptable reality.

Both the theater management and the members of the Fire Department realize the probelms involved to all concerned and are striving to create as comfortable and attractive a theater as possible under the present difficulties, undoubtedly unknown by theater patrons.

The Sharp Park theater is obliged to purchase and show a certain amount of film each week, regardless of pioneering difficulties, is in fulfillment of film contract regulations. Any failure or lapse in this matter by the management of the theater can and may result in the

Continued on Page 11

WANTED—VOLUNTEERS to work on election board, Saturday of this week. Short shifts. Mrs. George Williams, Phone Flanders 5-3692

Mexican Fiesta Huge Success at Firehouse

The Mexican dinner and fiesta given to Sharp Park and Coastside residents Thursday evening, Nov. 20th was an overwhelming success.

James and Antoinette Brown, the host and hostess under the sponsorship of the Sharp Park Fire Department, wish to extend their thanks and appreciation to all those, who supported this novel social affair. Their apologies to those who came later and found the food all sold out.

The dinner served cafeteria style was genuinely Mexican, consisting of tamales, enchilades, chili concarne, Spanish rice, delicious beans, tortillas, French rolls and coffee.

Mexican guests arrived for the fiesta which followed and supplied guitar music and sang songs of their native land. Tables were removed and the dance was on. Gloria and Theresa Brown of San Francisco danced the Mexican Hat dance as a special feature. The folk dance group also displayed their talents.

The little radio was raffled at 9 p.m. and was won by John Armanini of San Francisco. The winning ticket No. 092138. Closing time came all too son.

The host and hostess extend thanks to those who volunteered their assistance, Messrs and Mesdames Joseph Savelli, Gil Schryver and Toni Johnson and Mr. Carl Fox.

The affair was a BIG undertaking for two people to handle and the efforts of Mr. and Mrs. J. S. Brown (James and Antoinette) will long be remembered and appreciated in this community.

FOR POLICE PROTECTION!
Until such time as the resignation of police officer Harry Walters is accepted and other arrangements have been made call Deputy Ed Young at Flanders 5-3621 or Deputy William Cox at Flanders 5-3775.

PEDRO FIRE DEPT.
FL 5-3718 or FL 5-3786
Police Department
1. Harry Waltera FL 5-3406
2. W. E. Cox FL 5-3775
3. Ed Young FL 5-3621
FIRE CALLS
DAY OR NIGHT
Dial Operator
FL 5-3611
or
FL 5-3636

SAMPLE BALLOT

This is a STRAW BALLOT which has been submitted to the Citizens of the Ocean Shore Police District for the purpose of determining the consensus of opinion of the people of the district as to who they want for their CHIEF OF POLICE.

•

ELECTION
Saturday, November 29, 1947

•

POLLING PLACES

Pacific Manor
123 Avalon Dr.

Edgemar
Roy Jones Cafe

Sharp Park
Upper Corridor,
School House

•

VOTE FOR ONE

CHIEF OF POLICE

CHET CYDRUS .....
W. P. REGAN .....
DON SUTHERLAND .....
ED. YOUNG .....
.....

Are you in favor of dissolving the present police district June 30, 1948—next year?

YES NO

Polls will be open from 10:00 A.M. to 8:00 P. M.

Sharp Park BREAKERS

FIRST TOWNSHIP NEWS
A Newspaper of General Circulation
Sharp Park, San Mateo County, California

MAUDE L. PITSCHKE Editor and Publisher..... Phone FL 5-3611
E. E. FARRELL .....Business Manager
ALFRED G. KULL .....Shop Superintendent
Serving Pacific Manor, Edgemar, Vallemar, Rockaway Beach and Pedro Valley.
$2.50 Per Year.....Six Months $1.50
Entered as second-class matter, November 17, 1939, at the Postoffice at Sharp Park, California, under the Act of March 3, 1879.

NATIONAL EDITORIAL ASSOCIATION 1947 Active Member

—Editorials—

PATRONIZE HOME INDUSTRY

Thinking back through the years to December 1938, when this newspaper was born it is gratifying to note this area's outstanding growth, development and progress. In fact nine years ago the town was too amall to support a newspaper and but few places of business. However we all struggled along together through the lean years with faith in the future growth of the North Coastside.

Then came the Pacific Gas and Electric from over the hills bringing us natural gas and we knew then that progress was headed our way. Growth and development have continued so gradually that only a Rip Van Winkle awakening from years of sleep could appreciate the many changes that have occurred since 1938.

We are almost at the door of Xmas 1947 and our local stores and shops are bountifully stocked with qoality holiday merchandise reasonably priced. It will be well worthwhile to look around and make comparisons. You will find that many of the Xmas items may be purchased right here at home.

Our local merchants and business men need our support for it is patronage that makes it possible for them to carry on.

The merchandise of a newspaper is not sold in cans, or cartons, by the yard. Its stock in trade is advertising and subcriptions. The Sharp Park Breakers' personnel appreciates the loyal support of merchants and readers here on the North Coastside and elsewhere, the co-operation that has made is pussible for this paper to grow.

Remember, Patronize Home Industry, your local stores, offices, shops and your local newspaper the Sharp Park Breakers, whenever possible.

XMAS TREES
Old Fashioned Variety
CLARENDON RD. and SAN FRANCISCO BLVD.
Priced $1.25 to $2.50
Free Delivery JONES and NOLAN Fl. 5-3447

ALEX'S BARBER and BEAUTY SHOP
—PERMANENT WAVING—
HAIR CUTTING FINGER WAVING
Rockaway Beach — Phone Flanders 5-3442

RABBITS
—FRIERS and ROASTERS—
Young Rabbit Meat—GOOD EATING
Friers (dressed)....55c lb. Friers (live)....35c lb.
Also Breeding Stock — White New Zealand and Flemish Giants
LINDA VISTA RANCH
Pedro Valley, Calif. Phone Flanders 5-3432

WHY Take Chances!
Be Safe and Comfortable with a Properly Installed
HEATING SYSTEM
FREE ESTIMATES
and REASONABLE INSTALLATION CHARGE
FLOOR FURNACES FROM $50.00 UP
WATER HEATERS $32.50 AND UP
—GRAVITY AND BLOWER SYSTEMS—
UP TO THREE YEARS TO PAY
ONLY LICENSED HEATING AND VENTILATING CONTRACTOR IN SHARP PARK
SANDERS
Sheet Metal Shop
Phone FLANDERS 5-3541

More About—
Russian and American Communists

(Continued from Page One)

rected and controlled by Russia, because Russia controls all that is Communist.

So an American working for Communistic control of America, is a traitor to his own country; It is as if he were making a present on a silver platter, of his own country to a foreign nation—. You can't define the word "traitor" any better than that.

The actors in Hollywood that shouted so loudly for their Freedom, should realize that there is Freedom,—AND— Freedom. Your Freedom must NOT infringe on your neighbor's Freedom. You may hate your next-door neighbor, but you haven't the right to beat him up or kill him. You may like a piece of furniture or an automobile that is owned by the neighbor across the street, but you have no right to go into his home and take it away from him.

Normal Americans like the idea of owning their own home, of working at the job they pick out for themselves, of bringing up their own children their own way and going to church on Sunday if they want to, and choosing the church they want to go to.

Now when certain shouting for Freedom has every chance in ending up by taking away EVERYBODY'S Freedom, it's time to call a halt.

There is no person who can deny the fact that no country in the world today has more Freedm than these United States. There may be things that you don't like, as there are people you don't like. A country is made up of people, as a government is made up of people. All people are human, and as such cannot be perfect. So you have to put up with the good and the bad. From experience of the last six thousand years of our Adamic civilization, our souls, if we have any, don't seem to be progressing very fast toward perfection.

So we must not get the idea that if tomorrow we change our form of government, that autmatically PEOPLE are going to change at the same time. And as we can't expect any thing on this Earth to be perfect, when it's man-made, we better look a bit before we leap.

A lot of people are hunting a form of government where you have your pockets full of money and no work to speak of. That is the mst beautiful Illusion yet, because the only thing that can produce money is work. That is, nobody has discovered any other way up to now. And the funny thing about money when you get it, it doesn't bring Happiness. It brings Comfort, but not Happiness. That comes only from within. Happiness comes from what you are, yourself. It's like knowledge, you can't buy it, or steal it, and no one can give it to you.

So when you feel very discontented with every thing and every body, don't think that by upsetting the apple cart, which is the government of the United States, that all at once your ills are over and done with. You with all your weaknesses and faults have not changed, and noone else with their weaknesses and faults has changed. And all governments are still made out of People. So we, after wars and revolutions and uprising with men, women and chiluren mutilated and killed, we are just back where we came from. And sometimes even further back from where we came from.

So before getting excited and going off the deep end, let's look around us and compare our blessings with n few countries, for example, on the other side of the ocean. Open your eyes and really compare. Don't weep and howl and pitty yourself, COMPARE.

You can never make me believe that George Washington was a crook or a fool. That Abraham Lincoln was a crook or a fool. And the thousands of intelligent patriots who had the same ideas in these United States of America. I hate to think these great men lived in vain, and that the thousands and thousands of brave American soldiers through out these years, have died in vain.

So instead of putting fire to the place and burning everything down, we better try to keep what we have, which happens to be very, very hard to get, and improve ourselves first. Automatically when we improve ourselves, everything around us will improve with us as we go along.

Because the legs on which a fool or crook stands, are not solid legt, and can never keep standing for an indefinite time. So if we can't help being fools, let's try at least not to be crooks.

—R. Mayeliffe.

Pete and Anna's
SHARP PARK
County Road at Salada
STEAKS — CHICKEN
Dinner Parties by Appointment
Chef Extraordinary
Phone FL 5-3991

WILLIAM S. BOLTON
★ ★ ★
Licensed
REAL ESTATE BROKER
★ ★ ★
PEDRO VALLEY, Calif. Telephone Flanders 5-3744

REPAIRS on all
ELECTRICAL APPLIANCES
• Quick Guaranteed Service •
Specializing in
REFRIGERATION SERVICE
(Residential and Commercial)
San Mateo Phone 3-9598 - Sharp Park Fl. 5-3828
Standard Appliance Service
1502 So. El Camino Opposite 15th Ave.
SALES SERVICE

The GREATER CITY LUMBER CO.
San Francisco
(Since 1906)
For the Convenience of Sharp Park and All
COAST SIDE BUILDERS
You can now get Prices from and Place Orders with Our Local Agent
IN SHARP PARK
GEORGE P. ROGERS
250 Paloma Ave. — Phone FLanders 5-3451
★ ★
Main Office and Yards—1994 OAKDALE AVE., cor. Rankin St.
San Francisco 24 — Phone ATwater 2-4180

STATE THEATRE
SOUTH SAN FRANCISCO
SUNDAY, Nov 30 MONDAY, Dec. 1 TUESDAY, Dec. 2
"DEEP VALLEY"
Ida Lupino — Dane Clark — Wayne Morris
"HEAVEN ONLY KNOWS"
Robert Cummings — Brian Donlevy — Marjorie Reynolds
★ ★ ★
WEDNESDAY, Dec. 3—
"ALEXANDER'S RAGTIME BAND"
Alice Fahey - Tyrone Power - Don Ameche
★ ★ ★
THURSDAY thru SATURDAY, Dec. 4, 5 and 6th—
"WILD HARVEST"
Alan Ladd — Dorothy Lamour
"STEP CHILD"
Brenda Joyce - Donald Wood - Terry Austin

Where to Find it in San Bruno

A Business and Professional Guide to Progressive Business and Professional Concerns

FORD
TURNER MOTORS
SALES and SERVICE
Genuine Ford Parts
San Bruno - Ph. JU. 8-0262

Mr. Chips
SERENADE
RESTAURANT
COCKTAILS
DANCING
"Finest on the Peninsula"
Open Every Evening To 2 A.M.
Dancing Nightly
Phone JUno. 8-3362
One Block South of Tanforan
ON EL CAMINO REAL
San Bruno

San Bruno Flower Salon
FLOWER DESIGNS FOR ALL OCCASIONS
FIGURINES - VASES AND PAINTINGS
WE TELEGRAPH FLOWERS
—Flowers Air Expressed—
Anywhere
443 San Mateo Ave. Ph. 814-W

THE LITTLE GIFT and PLANT SHOP
UNIQUE PLANTINGS FOR DISTINCTIVE HOMES
GOLD FISH AND SUPPLIES
BEDDING PLANTS
424 SAN MATEO AVENUE

ELLINGSON'S SPORT CENTER
GUNS — AMMUNITION — FISHING TACKLE AND CAMPING EQUIPMENT — ATHLETIC EQUIPMENT — CUTLERY
Phone 2739-W 490 San Mateo Avenue

GARDEN CITY PRODUCTS CO.
NATURES GOLD FEEDS — SEEDS — INSECTICIDES
FERTILIZERS
408 San Mateo Avenue Phone San Bruno 1570
We Deliver

San Bruno Camera Shop
Photo Finishing
Photostat Copies
MOVIE RENTALS
580 SAN MATEO AVENUE
PHONE SAN BRUNO 1185

EDWARD J. NAGEL
PLUMBING AND HEATING CONTRACTOR
Plumbing Fixtures of all Makes
General and Hoyt Heaters — Western Holly Stoves
Phone San Bruno 3598-W 912 San Mateo Avenue

For Buying and Selling
Real Esate in San Bruno
—See—
Lyman E. McGuffin
Jenevein at San Mateo
San Bruno - Phone 1273-W

Bradley and Daland
STUDEBAKER
SALES and SERVICE
500 EL CAMINO REAL
Phone JUno. 8-5417
840 SAN MATEO AVE.
Phone JUno. 8-0475

San Bruno Auto Top & Upholstery Shop
Convertible Tops - Tailored
Seat Covers - Rubber Floor Mats
New Carpets - Air Foam Rubber
Installed - Rebuilding Cushions
Angus & El Camino JU. 8-1441

BUY QUALITY
When You Buy A
USED CAR
See SMALLCOMB'S
Listings Today!
'46 Chevrolet Aero Sedan
'42 Mercury 5-passenger Coupe
'42 Chevrolet Station Wagon
'41 Dodge 2-Door Sedan
'41 Lincoln Zephyr
'41 Plymouth Conv. Coupe
'41 Buick 2-Door Sendanette
'41 Chevrolet 5-Pass. Coupe
'41 Chevrolet 2-Door Sedan
'39 Dodge 4-Door Sedan
'38 Buick 4-Door Sedan
'38 Buick 5-Passenger Coupe
'38 Chevrolet 2-Door Sedan
'36 Chevrolet 4-Door Sedan
'35 Chevrolet 4-Door Sedan
'34 Oldsmobile 4-Door Sedan
'33 Dodge Coupe
Convenient Bank Terms
SMALLCOMB CHEVROLET
Peninsula Truck Headquarters
601 El Camino Real
Phone San Bruno 2684
SAN BRUNO

SAN BRUNO FURNITURE CO.
"New and Used Furniture"
364 El Camino Real
San Bruno
(Opposite New Lucky Market)

MELODY LANE
San Bruno Store of Music
COMPLETE STOCK OF RECORDS
POPULAR AND CLASSICAL
EMERSON - ZENITH RADIOS
EXPERT REPAIRING SERVICE
PHONE SAN BRUNO 2992-M

BUICK
COMPLETE AUTO REPAIRS
Buick Specialists
Used Cars Bought and Sold
•
Tom CHAPMAN, Prop.
655 EL CAMINO REAL
Van Ness Ave. Jr.
San Bruno - Ph. JU. 8-7151

SAN BRUNO HOBBY SHOP
HOBBY SUPPLIES AND BICYCLES
BICYCLE REPAIRING
PH. 3789-M 426 SAN MATEO AVENUE

WATCH REPAIRING
Maxwell The Watchmaker
in LEIR'S
Phone 3784-W 556 San Mateo

THE MODEL MODE
THE VERY NEWEST — THE VERY SMARTEST
Women's Coats, Suits, Dresses, Sportswear, Lingerie, Accessories
OPEN A CHARGE ACCOUNT OR BUDGET ACCOUNT
Phone San Bruno 71 509 San Mateo Avenue

Pessano Electric
REFRIGERATION SERVICE
WASHING MACHINE REPAIRS
RADIO AND ELECTRIC
650 San Mateo Avenue
CALL SAN BRUNO 692

CINDERELLA BEAUTY SALON
PROP. FRANCIS TINKHAM
486 SAN MATEO AVENUE
PHONE SAN BRUNO 3110-J

C & W Lumber Co.
HIGH CLASS BUILDING MATERIAL
Phone San Bruno 3951
833 San Mateo Avenue

Stodick's Stationery
Greeting Card Headquarters
Office Supplies and Gifts
GOLD STAMPING
OPPOSITE SAFEWAY 430 SAN MATEO
PHONE SAN BRUNO 1028-W

BROWN'S CREDIT JEWELERS
BUY WITH CONFIDENCE
488 1-2 SAN MATEO AVENUE
PHONE SAN BRUNO 3831-R

When in San Bruno—
DROP IN AND SEE OUR
NEW STATION
For Quick, Courteous Service
Shellubrication - Tires
Batteries - Accessories

CUNNINGHAM'S SERVICE STATION
(New Shell Dealers)
El Camino Real
San Bruno Avenue
Hours 6:30 a.m. to Midnight
SAN BRUNO

GEORGE BONALD MEN'S SHOP
EXCLUSIVE MEN'S STORE
FEATURING NATIONAL ADV. LINES
Ph. 3784-J 572 San Mateo Ave

SAN BRUNO TIRE SERVICE
RECAPPING - VULCANIZING
ADENDY - KELLY SPRINGFIELD TIRES
PHONE 3733 866 SAN MATEO AVE.

San Bruno Paint and Wallpaper Store
MORWEAR PAINTS LAST LONGER
PHONE 318
185 El Camino Real

ELECTRIC AND GAS APPLIANCES
RADIOS
MARELICH APPLIANCES
660 SAN MATEO AVENUE
PHONE SAN BRUNO 4274

Smallcomb CHEVROLET
Budget Terms
PARTS — ACCESSORIES
Expert Repairing — Chevrolet Sales and Service
601 El Camino Real, San Bruno Phone 2684

The Yardage Nook
Featuring
Cotton Goods by the Yard, also Rayon and Woolens
Notions - Needles - Pins
Thread - Handkerchiefs
588 San Mateo Ave. S.B. 4120-W

LULLABY LANE
"Everything For The Baby"
FURNITURE - CLOTHES and TOYS
Open Fridays To 9 P. M.
488 SAN MATEO AVE.

P. M. Candy Shoppe
—Home-Made—
Chocolates and Candy
In Bulk and Packages
We Mail Anywhere
588 San Mateo Avenue

WARREN MOTOR CO.
Authorized Kaiser-Frazer Sales and Service
DELIVERIES NOW
Phone 2669 860 San Mateo Avenue

Dependable Typewriter Service
SALES - RENTALS AND REPAIRS
AUTHORIZED DEALER FOR THE NEW UNDERWOOD AND ROYAL PORTABLE TYPEWRITER - FREE PICKUP AND DELIVERY. FREE ESTIMATES.
423 San Mateo Ph. S.B. 3769-W

Jewelry of Quality
BUDGET TERMS IF DESIRED
MARELICH'S JEWELRY
SEE LARGE DISPLAY ON OTHER PAGE
638 SAN MATEO AVE. PH. S. B. 4274

Appliance Repairs
MARELICH APPLIANCES
660 SAN MATEO AVENUE
PHONE SAN BRUNO 4274

Sunmaster
VENETIAN BLINDS
RUST PROOF ALUMINUM BLINDS
Made to Order
FREE ESTIMATES
Manufactured at 820 San Mateo Avenue
Phone San Bruno 53

Dutch Boy
PAINTS
KELVINATOR PRODUCTS
DELTA POWER TOOLS
SPORTING GOODS
HOME WARES
Burdick's Hardware
PHONE 3844 649 SAN MATEO AVE.

THE ABOVE SAN BRUNO MERCHANTS AND PROFESSIONAL MEN ASSURE YOU OF THE MOST COURTEOUS SERVICE

SHOP IN SHARP PARK

COASTSIDE REPORTER

Mrs. Gladys Johnson, the new teacher in San Pedro school is at present making her home at the Andrick-Taylor home in Vallemar. Mrs. Johnson formerly resided in Redwod City and the long drive to and from school she found much too strenuus. It was through the Subscriber's service column of this newspaper that Mrs. Johnson found this place to stay.

—o—

Mr. and Mrs. Ulick Burke of San Jose avenue had a grand vacation of twelve days, four of which were spent in Los Angeles and five in San Diego. The couple also went into Tijuana, Mexico. The weather was perfect and Myrtle and Ulick found lower California much to their liking. The two left for their vacation on November 11th.

—o—

Mr. and Mrs. William Varner and three children Larry, Terry and Colleen of Oregon state arrived in Sharp Park, where at present they are sojourning with Mrs. Varner's brotherlin-law and sister, the Palmer Stenerson's of Carmel avenue. Mr. Varner is associated with Lewis C. Tomberlin, plumber in Half Moon Bay. Larry is a sophomore in Jefferson Union High school and Terry and Colleen are pupils in San Pedro school, here in Sharp Park. The family think this is a wonderful place to live and plan to locate here permanently.

—o—

Scarfs, pens, papers, pocket books, combs, pair of shorts and what have you is being held in the lost and found department at the Sharp Park Theater. For further information call Flanders 5-3669.

—o—

Sally Marie Taylor, daughter of L. H. Taylor of Vallemar and granddaughter of Mrs. C. A. Andrick, also of Vallemar is only six years old and now in third grade. She attends Rockaway School.

—o—

Mrs. Audry Griffin (wife of Dr. P. F. Griffin) of Burlingame and daughter Mary Margaret visited at the home of Mrs. Jack Firth and daughter Bee on Carmel avenue. The ladies and their young daughters went into San Francisco and attended the minute concession at the Emporium, in the auditorium they had a visit with Santa.

—o—

Mr. and Mrs. Jack Little of San Francisco were Sunday visitors at the George Williams home on Brighton Road.

—o—

Maj. Edward E. Fry, a patient in Fort Miley hospital in San Francisco is reported as one of the most cheerful of patients, in spite of the fact he is convalescing from a broken hip and will not be home before Xmas, if then, it is reported by his wife. At present he can enjoy the diversion of a wheel chair. He enjoys cards, letters and personal visits from his local friends. Mrs. Fry sojourned with her son-in-law and daughter Mr. and Mrs. Frank Capps of Hale Drive, San Mateo for a while, but being at home seemed being nearer the Major and so she is keeping the home fires burning for her loved one when he returns.

—o—

Mrs. Marie Fox at 401 San Mateo avenue gave a whist luncheon Thursday of last week at her home. A delicious menu was served to the guests including Mesdames Angel Stenerson, Ethel Varner of Hood River, Oregon, Mabel Lometti, Eileen Larsen, Lucile Fenton, Kitty O'Keefe, Margaret Olinger, Ann Fenton, Agnest Pope and Grace Tessier the latter of San Francisco. Everyone had a wonderful time. Angel won first prize, a pair of electric candles; second prize, Xmas tree candle ornaments for Mable Lometti and the booby prize to Margaret Olinger which was a set of choir boy candles.

—o—

Mrs. and Mrs. Carl P. McCarthy of Eastlake avenue celebrated their wedding anniversary in conjunction with that of Mrs. McCarthy's parents the J. E. Lockharts of San Francisco. The real day of days was on the 24th, but celebrated on Sunday the 23rd. Honored guests at the party were Dr. and Mrs. Donald Marshall of Honolulu.

Mr. and Mrs. E.K. Pittman of San Pedro are spending the Thanksgiving holiday with the A. L. Weeks family of Edgemar, arriving last Saturday. Also in the holiday family circle will be Mr. and Mrs. Herbert Weeks of San Francisco and Baby Roger. Mr. and Mrs. Weeks' Sr. are parents of Mrs. Pittman and Herbert Weeks.

—o—

Mrs. Michael Hughes and daughter Michaelene are visiting Mrs. Hughes' parents in Kansas City, having left Edgemar about two weeks ago. They will remain for the near at hand holiday. Poor "Mike" is batching it and the house seems SO BIG!

—o—

John Larrabura from San Francisco called at the Hugh Allison home at Edgemar, Tuesday of this week. It was quite a reunion as these friends had not seen each other since 1941. John served in the European theater and was injured and hospitalized twice and later was sent to the South Pacific theater, from which location he has just returned.

—o—

Mrs. Martin Anderson and daughter Sandra of Minneapolis, Minnesota arrived late last Sunday at the home of the former's parents Mr. and Mrs. R. W. Fossum of Carmel avenue. The Fossums and their guests spent Thanksgiving with the former's daughter and family, the Phil Sullivans in Berkeley, where Mr. Anderson later joined them for a happy family reunion. Mr. and Mrs. Anderson plan to visit in Santa Rosa before leaving for Los Angeles, where they plan to make their future home

—★—

There are 325 specimens of 90 tree varieties spread about on the 18-acre White House grounds, the oldest known being an elm planted by John Quincy Adams in 1825. A magnolia at the south portico is traced back to the hands of Andrew Jackson.

—★—

"Are you happily married?"

"Yes, indeed. My husband is scared to death of me."

—Pictorial Review.

—★—

Customer—"Twenty-five dolllars for painting my garage! That's outrageous. I wouldn't pay Michelangelo twenty-five dollars to paint it."

Painter—"Listen! If he does the job for any less, we'll picket the place."

—Trailer Dust.

THE VETERAN'S FRIEND

Q. Is the holder of a blue discharge entitled to any benefits based on his active military service?

A. Indeed he is entitled to most of the benefits extended to those veterans who have received an honorable (white) discharge. The blue discharge is not a dishonorable discharge and was issued to many men who are today entitled to compensation for their service connected, disablities. However they must and should file a claim. See a DAV national service office is the best advice we can give the veteran with a blue discharge.

x x x

Q. If a disabled veteran is in a Veterans Administration hospital is his compensation affected?

A. If he is single and without dependents his compensation will be paid in full for the first six months of hospitalization. If the treatment extends beyond six months, compensation payments may not exceed 50 per cent of the regular monthly award. Upon discharge from the VA hospital the veteran receives in a lump sum the amount that was withheld after the first six-month period. If the veteran is married or has a dependent or dependents, his compensation payments continue at the full rate for the entire period of hospitalization.

Vol. 4, No. 6

Send questions with self-addressed, stamped envelope to The Veterans Friend, Public Relations Department, Disabled American Veterans, Suite 2801, 11 South La Salle St., Chicago 3, Ill.

Activity Calendar
SHARP PARK

North Coast County Water District—3rd Wednesday of the month at 9 p.m. in Firehouse.

Sharp Park Sanitary Board—3rd Wednesday of the month at 8 p.m. in Firehouse.

San Pedro P.T.A.—4th Thursday of month.

San Pedro school board—3rd Tuesday of the month—members Al Janovitz, Jule Rueckert and Alma Bublack.

Sharp Park Volunteer Fire Department—1st and 3rd Thursday evening of the month. Third Thursday is a joint meeting with Auiliary.

Sharp Park Volunteer Fire Department Auxiliary—1st Wednesday evening of the month.

Fire Commissioners—1st and 3rd Tuesday evenigs—Firehouse.

Ocean Short Post No. 5472, Veterans of Foreign Wars—1st and 3rd Fridaya of the montb—Firehouse.

Oceau Shore Post Auxiliary—1st and 3rd Fridays (same as the Post).

Coastside Sportsmen's Club—last Tuesday of the month—Firehouse.

Ladies' Aid of Little Brown Church—1st and 3rd Tuesdays of each month. Call Mrs. H. D. Harkins, Flanders 5-3479 for place and time of day.

Sharp Park Improvement Club (SPIC, Inc.)—2nd Friday evening of the month—Firehouse.

Vallemar Fire Department—Call Mrs. I. Boe, secretary, Flanders 5-3865.

Vallemar Community Club—2nd Monday of month. Mrs. I Boe, secretary, Flanders 5-3865.

Rockaway Beach Progressive Club—Business meeting 1st Thursday of month. Social evening 3rd Thursday of month in Rockaway Firehouse.

Pedro Valley Improvement Association—Business meeting 3rd Friday evening of the month. Social evening 1st Friday evening of the month. Both at Bolton Hall.

Rockaway Beach Women's Club—2nd and 4th Thursday, 2:30 p.m. at Rockaway schoolhouse.

San Pedro P.T.A.—4th Thursday afternoon of the month at 2:30 in Little Brown Church.

P.T.A. Baby Clinic—2nd and 4th Wednesday mornings at Little Brown Church.

LIBRARY HOURS FOR ROCKAWAY BEACH

Monday—4 to 5 p.m.
Wednesday—4 to 5 p.m.
Friday—10 to 12 a.m.

ELECTRICAL WORK
★
Jobbing etc.
★
"Jim Chambers"
★
Bus. Phone Flanders 5-3414
Res. Phone Mission 7-4490

W. C. LASSWELL
AND CO.
Mortician
6154 Mission Street
DALY CITY, CALIF.
JUniper 7-0670 and
JUniper 5-0610

VISIT EARL and DORIS AT
Cunningham's
Coffee Shop

Open Sor
Breakfast and Lunches
and Afternoon Coffee
—Closed Wednesdays—
Kitchen Closes
At 3 Every Afternoon
UNTIL SURTHER NOTICE
PHONE FL - 5-3472

The
Ocean Wave Shop
No. 7 Carmel Ave. Flander 5-3862
Open Daily Except Mondays — Open Evenings
Mgr. and Owner—Jeanne Darling
SPECIAL—Conti Castile Shampoo and Hairdress $1.25
Standard Brands PERMANENT WAVES $7.50 up
Shampoo Tints $4.00, including Shampoo & Set
Dyes - - - $5.00 including Shampoo & Set
Manicures - - - - $1.00
—ALL GUARANTEED—

REMODELING — ADDITIONS
WE SPECIALIZE —
Rumpus Rooms - Modernizing - Leatherette Breakfast Nooks
Cabinets to Order - Plastic Top Tables - Bars Etc.
★ ★ ★
KILLION & KILLION
GENERAL CONTRACTORS
Call Sharp Park—Flanders 5-3111 For Free Estimates

MAY THIS THANKSGIVING
BE A DAY OF GRATITUDE
AND HAPPINESS TO YOU ALL
• •
SHELL
GENE & GEORGE
Phone FLanders 5-3980
Authorized Dealer
Shell Service Station

EDGEMAR
Building Block Co.
★ ★ ★
Concrete Blocks, Cement, White Sand
Stepping Stones and Corner Piers
★ ★ ★
Sharp Park, Calif. Phone FLanders 5-3640

Donald
(DON)
Sutherland
FOR
Chief of Police
OF THE
Ocean Shore Police District

—THIS AD IS PAID FOR BY MYSELF—
I AM NOT OBLIGATED TO ANY PERSON
OR ORGANIZATION BUT SEEK THEIR COOPERATION

I PROMISE TO MAKE THE NORTH
COASTSIDE A SAFER PLACE IN WHICH TO LIVE

VETERAN of WORLD WAR II
3 Years Service — Action in European Theater of Operations

SOBER - CAPABLE - EFFICIENT
EXPERIENCED IN LAW ENFORCEMENT

D. E. SUTHERLAND

'Life or Death'—Egypt's Plea In U.N. Appeal Over Sudan

Heykal Pasha Says Solution Can Not Long Be Delayed

Lake Success, N. Y.

FOR Egypt, the existence of an alien power in the upper reaches of the Nile River becomes a matter of life or death. This is the gist of the petition filed by the Egyptian government before the United Nations, seeking to oust the uninvited guest—Great Britain—from control in the Sudan.

Egypt had initialed a pact in which Britain agreed to recognize the Sudan as an integral part of the Egyptian domain, under the common crown of Egypt. But when Sidky Pasha proclaimed this to Egypt, Bevin announced that England did not really mean it that way.

"Now, as the Security Council met, England has conducted a campaign of misrepresentation here and abroad, placing upon Egypt the onus of being opposed to Sudanese self-government, while they, the British, have that as their single professed aim in

EGYPT AND THE SUDAN COMPARED WITH TERRITORY OF THE UNITED STATES

Egypt is the meeting place of three continents—Africa, Asia and Europe. She holds a central position in the policy of the whole Middle East. Both as a Member of the United Nations and as a Member of the Arab League—a regional arrangement sanctioned by the Charter of the United Nations—Egypt has a great role to play. To play it, she says she must be free in fact as well as in law.

Commenting on the importance of the Nile, one is reminded that the total length of the river is 4,132 miles of which 1,051 are situated south of the Sudan, 2,147 in the Sudan and 934 between Haifa and the Mediterranean.

"The solution of the Anglo-Egyptian dispute over the Sudan cannot be long delayed," declared M. Heykal Pasha, president of the Egyptian Senate and parliamentary leader of his country, who is in the United States as head of Egypt's delegation to the United Nations Assembly.

"In the first place," continued Heykal Pasha, "Great Britain has declared twice since May 6, 1946, that she would withdraw all British troops from Egypt. Britain recognizes that in the present situation of world affairs, the Suez canal defenses no longer need the presence of British troops on Egyptian territory. She must, then, get out sooner or later anyway. As long as she insists on keeping her troops in our country, they cannot help but be a constant source of irritation to our national feeling, and a threat to peaceful relations in the Middle East.

"As to the Sudan, Bevin for England and Sidky Pasha for the entire proceeding. Nothing can be so far from the truth, in point of fact.

"Egyptian interest in the Sudanese aspirations for an independent life as a nation is probably more sincere than that of any people in or out of Africa. We are tied together with them by years of mutual association and a common life for centuries along the Nile valley; we have the same religion and, to a large extent, the same language. We stand for their ultimate freedom, and if they want their independence, we do not oppose their claim, but under the conditions and within the framework of the United Nations.

"The independence that the Sudanese may claim for their country, must, in our view, be free from a treaty-yoke with an alien power; we want a freedom for them such as the United Nations charter guarantees—free to come and go, to act in their own behalf without being compelled, as the British want, to seek their leave.

"In short, it is my belief that the British should not claim and assume to themselves, by their treaty demands, the functions and duties which plainly belong to the United Nations under the comprehensive and explicit guarantees of the charter.

"Britain itself, let alone the world, must not neglect the strategic and important place of the Middle East in world understanding. The framework of the United Nations was wisely drawn, to give protection to nations and peoples in their quest for independence, and it ill becomes any nation, however powerful, to assume those functions to itself alone."

Actors on Skates in "Magic On Ice" Now Showing at Geary Theatre

A special ice rink has been installed on the stage of the Geary theater, San Francisco, to accomodate "Magic On Ice" a real play on ice, which will close its San Francisco engagement on Sunday night, December 7.

The rink, or 'tank,' has 18 sections weighing approximately 200 pounds each and consisting of many laid sections of pipa.

"Magic On Ice" comes as an innovation in the way of ice entertainment. It is not the conventional ice revue but a complete play on ice, executed in pantomine and ballet. The story was written by Jack Roberts, based upon an original idea by Val Raset.

Jann "Twinkle Toes" Lee heads the large cast of 50 skating artists, including Vivi-Anne Houlten, ten times Swedish skating champion, and Gene Tesloff, former Sonja Henie partner.

Lavish scenery, colorful costumes and special lighting are but one of the many features of "Magic On Ice."

Matinees are scheduled for Saturdays and Sundays.

★

There is one book that influences too many—the pocketbook.

★

If what I want comes first, want in the world will last.

The foregoing is a copy of a signed, notarized statement.

CLARIFICATION OF CANDIDACY

Due to existing conditions in the manner in which this election is being handled, I find it necessary to be a candidate for Chief of Police irregardless of my former statement about not running.

These conditions are as follows:

(1) The refusal of the committee to allow two of the present officers of the Police Department to run for this office. They have done and and are still doing the work without remuneration. They should have been allowed to run for this salaried position.

(2) The apparent haste of the committee to get the election over, before the people of the district are fully aware of what is going on. This haste prevents adequate publicising and also prevents other interested parties from filing and running for this office.

I believe the foregoing statements are adequate reasons for changing my position in this matter.

(Signed) Ed Yuung
Assistant Chief of Police

The foregoing statements are approved by me.

(Signed) Harry Walter
Chief of Police

Advertisement

Rockaway Cafe

AT THE BEACH
Rockaway Beach, Calif.
Steak Dinners, Chops, Delicious Hamburgers, Hot Dogs, Special luncheons and dinners can be arranged.
Dancing every Saturday night
PHONE FL - 5-2423

POST TIME • FIRST RACE
1:00 P.M.

BAY MEADOWS
San Mateo
on BAYSHORE and 101 HIGHWAY
W. P. RYAN, General Manager

KIRKPATRICK'S
COMPLETE HOME FURNISHINGS
"Where QUALITY Is Higher Than PRICE"
Phone San Bruno 2822 441 San Mateo Avenue
Free Delivery SAN BRUNO, CALIFORNIA Easy Terms

Junipero Serra Hospital
COLMA, CALIFORNIA
Dr. L. A. Drees
Briggs Street Phone RAndolph 9569

SHARP PARK SEAFOOD INN
(Pete and Ida)
SPECIALIZE IN FISH DINNERS—OPEN 11 a.m. to 8:30 p.m.
—Fresh Fish by the Pound to Take Out—
San Francisco Blvd. Plander 5-3605

Graham and Johnson
Full Charge of
Auto Repairing - Body Work - Fender Work and Complete Paint Jobs
By Expert
Will Call and Deliver on Repair Jobs
—ALL WORK GUARANTEED—
Marlette & Smith Corner — Fl. 5-3817

San Pedro School News

Patricia Evans of first grade in San Pedro School here in Sharp Park has been transferred to Rockaway School. Two new pupils have enrolled, Colleen Varner Second grade in Mrs. Drury's room and Jerry Varner, brother of Colleen third grade in Mrs. Jackson's room.

The three teachers of the Rockaway school, Mrs. Grace Adams, Mrs. Mildred Bachman and Mrs. Inga Probst enjoy weekly get-togethers with the four teachers of San Pedro School of Sharp Park. The latter group include Mrs. Mary Drury, Mrs. Dolores Jackson, Mrs. Gladys Johnson and Bob Siebert. The meeting have been held at the meetings have been held at the Siebert home, the Jackson home and when it was Mrs. Drury's turn to serve as hostess the party was held in the schoolhouse, as this teacher resides in San Francisco. Mrs. Gladys Johnson will be the next hostess.

★

"Acorn" calves result from some unknown feed deficiency in the dam's diet between the third and sixth month of gestation, University of California College of Agriculture research has shown.

Proclamation—

Whereas, the San Bruno Business Mens' Association is now engaged in a united effort to bring good cheer and happy hearts to all the children residing in our City of San Bruno, and

Whereas, with that effort accomplished, both parents and their loved ones will thereby become further imbued, realistically, so that The Happiness of the Season Like a song in their hearts will abide
To echo all the Gladness
Of this Joyous Christmastide

Whereas, the Officials of your City, are in full accord with this spirit of good cheer and the successful attainment thereof, by its sponsors:

The Merchants of the City

Now Therefore; By Virtue of the power vested in me as Mayor of the City of San Bruno:

I DO HEREBY ORDAIN AND DECREE

That beginning with five o'clock in the afternoon of the 28th day of November, 1947, in the year of Our Lord up to and including the 24th day of December, 1947, San Bruno Avenue from Walnut Street up to and including the northerly line of Taylor Street, on both sides of said San Mateo Avenue shall be known and designated and is hereby designated as

"SANTA CLAUS LANE"

Signed at City Hall, San Bruno, this 20th day of November, 1947.

JOSEPH J. HEARNE
Mayor
(See Ad Elsewhere)

WARSHAWSKI'S
Dry Goods Store
at
6340 Mission Street
DALY CITY
Carries
NEARLY Everything for the Home and Family

World Press Gets Facts

The United Nations is tackling the world-wide problems of the free exchange of information through its sub-commission on the Freedom of Information and of the Press. Here a group of correspondents, whose dispatches go to almost every nation in the world, get the facts on an important story at U.N. headquarters from a U.N. press officer (center, reading). The press has free access to virtually every U.N. activity.

COMING, Sunday, Dec. 7th—SHARP PARK Theater

Produced by BARNEY GERARD Directed by Eddie Cline Original Story by Barney Gerard and Eddie Cline A MONOGRAM PICTURE

Rockaway Quarry
ROCKAWAY BEACH, CALIF.
ROCK - SAND
CEMENT
and Top Soil
Phone FL - 5-3456

Sharp Park
Theatre
Firehouse
C. R. Bailey, Manager

SATURDAY, Nov. 29—
NEWS REEL · CARTOON
"GUEST WIFE"
Claudette Colbert · Don Ameche
—also—
"STALLION ROAD"
A Warner Bors. Picture

SUNDAY, Nov. 30—
COLOR NEWS · CARTOON
CHAPTER 7 SERIAL
"KING OF THE FOREST RANGERS"
—Also—
"THE GLASS ALIBI"
—and—
"SONG OF SIERRAS"
A Musical

"Shop in San Bruno - - - - The Airport City"

ATTENTION FOLKS! MAKE A DATE WITH SANTA CLAUS—

★ ★ ★

STEP OUT and ENJOY YOURSELF... SHOPPING CAN BE FUN YOU KNOW! — THE SETTING IS GAY, ALIVE with CHRISTMAS SPIRIT....
AND SAN BRUNO'S STORES LARGE ARRAY OF GIFTS IS DAZZLING AND WONDERFUL.

★ ★ ★

MAKE A DATE... BRING THE WHOLE FAILY AND SHOP FROM 9 A. M. to 9 P. M. EVERY DAY FROM DECEMBER 1st TO CHRISTMAAS EVE... AT PRICES EQUAL OR LOWER THAN ANY OTHER LOCALITY AND REMEMBER TOO, NO PARKING WORRIES. THE MERCHANTS OF SAN BRUNO ARE HERE TO SERVE YOU.

HEY KIDDIES... SANTA IS COMING... TO SANTA CLAUS LANE—
On Friday, November 28th Santa Claus will arrive on the S P. Train, at the San Bruno Railroad Station at 4:41 P.M. — with a bag full of gifts and candies. He will then parade to his headquarters at Angus and San Mateo Avenue (Santa Claus Lane)— EVERYBODY INVITED... GIFTS TO THE KIDDIES... COME EARLY!

- SAN BRUNO BUSINESS MEN'S ASSOCIATION -

Vote for

Chester 'Chet'

CYDRUS

FOR

Chief of Police

Ocean Shore Police District

RECOMMENDED BY
90%
OF BUSINESS PEOPLE
IN THIS DISTRICT

MERCHANT MARINE HAS CLEAR UNDERSTANDING of the DUTIES OF THE OFFICE HE IS SEEKING

★ ★ ★

A Fair and Impartial Administration of Duties Is Promised You

★ ★ ★

YOUR VOTE Will be Appreciated!

SPORT EVENTS

LANDI BEATS CASTRO 2 UP, FOR S. M. TITLE

Shooting sub-par golf, little Lido Landi recently annexed the San Mateo back Carl Castro, South San Franciscan, who held the title in 1945, by a score of 2 up.

The championship match was a rough and tumble affair throughout, with both men keeping pretty even until the last nine holes of the 36-hole route. Landi, holder of the Sharp Park course crown twice, sank four birdies on the back nine to come out ahead. When the lads left the eighteenth green they were both even nad had pars of 70. In the second round, Landi chalked up a 37-32 to come out with a one under par 69, while Castro was one over.

In the other flights, Harry Mazza, one of the golfing brothers took the first flight honors with a 33 and 2 win over Nick DeLambo. pm. each night, earning school credits from the first grade through high school. He added that there are men in college today who earned their pre-college credits in San Quentin.

"Those men who don't feel like going to school after a hard day's work—and all men in San Quentin put in a hard day's work—can listen to radio programs in their cells until 10:15 p.m." he said.

He asked his listeners to bear in mind that 98 per cent of all San Quentin inmates eventually return to society and said that free men should work with prison authorities to rehabilitate ex-convicts into useful citizens.

—★—

The United States Treasury Department recently announced that Betty Crable earned over $208,000 in 1945—the highest amount paid to any woman in the country in that year.

When one gal heard that she said, "My legs only hold me up, but Betty Crable's legs support her." And how!

—★—

Sales Manager—"What is this big item on your expense account?"

Salesman—"Oh, that's my hotel bill."

Sales Manager—"Well, don't buy any more hotels."

—Chicago Tribune

Ted Madsen took a one up decision over Tom McCarthy for the second flight title, while Charlie Walkup shooting a hot round of golf, was n 5 and 4 victor over H. B. Davis in the third flight and Jim Weir won, 2 and 1, over George Winters for the fourth flight honors. The championship flight was played over 36 holes, while the others were 18-hole affairs.

GOLF

Leonard Girard, golf protege of Lido Landi, played golf with his instructor, last Tuesday night and Lido is proud to report that his pupil hit a spoon shot about 230 yards on the 7th hole for an eagle.

—★—

AS WE GO TO PRESS

Mrs Thomas E. Johnston of Ocean Shore Drive was seriously injured driving her car on San Francisco Blvd. in the vicinity of Pacific Avenue. She was removed by ambulance to Junipero Serra hospital.—More next week.

—★—

The enlargement of our local postoffice is such an improvement as well as the fulfillment of a long felt need. An addition has been added to the back and a panel of 300 or more boxes. Due to the increased population in this area this improvement is most appreciated.

How to Make Convicts Into Useful Citizens

Warden Clinton Duffy of San Quentin Prison in a recent address at Casa Mateo Inn said that California's prisons should be considered corrective, not punitive, institutions.

"Our entire penal organization is no longer called the California Prison System but the California Department of Correction," he pointed ou.

He said the number of men currently at San Quentin is 4500 practically double that for which the prison was intended, but added that the prison's system of giving men "productive work to do during their incarnation," has kept trouble from inmates at a minimum.

As an example of the prison's method of productive work for inmates, the warden mentioned education. He explained that about 1450 men go to school from 6-10

JOHN D. BROMFIELD

"The individual merchant—like his customers—wants an end to the spiraling of prices, and is working aggressively toward that objective," asserts John D. Bromfield, San Mateo and Burlingame merchant, newly elected president of the California Retailers Association. "Such stability is the first objective of the Association," said Bromfield, "and with the cooperation of the consuming public, of labor, of producers and distributors, we can get off the high-cost treadmill and travel a healthier economic road."

Stop giving advice and start taking responsibility.

Phone San Bruno 39

San Bruno Pharmacy

O. H. KNOWLTON
Proprietor
601 SAN MATEO AVE.
SAN BRUNO, CALIF.

The clock struck twelve. Father came to the top of the stairs and boomed:

"Young man, is your self-starter broken?"

And he received this retort:

"It doesn't matter as long as there is a crank in the house."

—Auburn Plainsman.

—★—

You condone sin in others when you're soft with yourself.

LEGAL NOTICE

Having acquired all rights, titles and stock on November 21, 1947 from Frank Edward's Pharmacy, am now operating under the name of

THE SHARP PARK PHARMACY
Sigmar P. Leipelt

LEWIS C. TOMBERLIN

PLUMBING & HEATING

We Serve the Coast With Dependable Supplies and Service

ELECTRIC, GAS AND OIL APPLIANCES

MONARCH, O'KEEFE & MERRITT
Electric, Gas and Coal Ranges

ELECTRIC, GAS and OIL AUTOMATIC HOT WATER HEATERS

FAIRBANKS-MORSE and WESTCO JET and SHALLOW WELL PUMPS

Service and Repair Parts
For ALL Makes of Pumps

Telephone Half Moon Bay 2041
Next Door to the Bank — Main Street

HALF MOON BAY

Where to Find it in South San Francisco

Business and Professional Guide to Progressive Business and Professional Concerns

SPURI PHOTO STUDIO and Camera Shop
Specialize in Weddings, Baby Photos, Candid Camera Pictures
Family Groups
338 Grand Avenue
Phone So. San Francisco 915

GRAND FURNITURE STORE
Home Appliances · Distinctive Furniture
Upholstering and Decorating
365 Grand Ave. Phone So. S. F. 2108

COMMON'S AUTO PARTS
—Parts for All Cars—
Complete Machine Shop
915 Bay Shore Highway Phone So. S. F. 1877
Phone JUN. 4-1412

South San Francisco Tire Service
Re-Capping—Truck & Passenger TIRES
Expert Re-Capping
Complete line of New Tires
409 Bayshore Hi-way Ph. 1960

Giannotti Appliance Store
Repairing of Sewing, Washing Machines and Vacuum Cleaners
Parts for All Makes
511 Linden Ave. So. S. F. 4096

? ? ?

BABER BODY SHOP
Complete Collision Service
200 Bayshore Highway Phone So. S. F. 67
South San Francisco

DR. F. A. CIRELLI
CHIROPRACTIC HEALTH SERVICE
Electro · Physio Therapy
X-Ray · Fluoroscope
335 Grand Ave. S. S. F. 2338

RADIO CENTER
Don Matthews
★ RADIOS
★ REFRIGERATORS
★ HOME APPLIANCES
Prices You Can Afford
317 Linden Ave. So. S. F. 3511
Across from the Post Office

LOUIE'S CAMERA SHOP
Films - Supplies - Repairs
Commercial, Industrial
Photograph - Film Developing and Printing
Candid Weddings a Specialty
707 Linden Ave. So. S. F. 1197W

Mario Volonte
Authorized Dealer
De Soto - Plymouth Motor Cars
Genuine Parts - New Engines
616 Linden Ave. So. S.F. 2120

PAUL RELEI Electric AND APPLIANCE STORE
We Repair Washing Machines, Refrigerators, Radios, Electric Motors and Appliances
We Do Electrical Wiring and Contracting
513 Linden Ave. So. S. F. 3638

Reliable Auto Service
USED CARS and TRUCKS
Bought and Sold
Our Prices are Right
901 Bayshore Blvd.
Phone So. S. F. 4101

PENINSULA AUTO SUPPLY
AUTOMOTIVE SUPPLIES
"Peninsularize Your Car"
239 Grand Avenue
Phone So. S. F. 3522

W. A. Cook & Co.
FUNERAL DIRECTORS
"Our aim is to be worthy of your friendship"
Phone So. San Francisco 370
211 Linden Avenue

Santini & Roccucci
—SHOES—
and Men's Furnishings
We are Agents for
Rough Rider Slacks, Floraheim Shoes and Stetson Hats
306 Grand Ave. So. S. F. 271

Atlas Roofing Co.
Johns-Manville Applicator
All types of Roofing and Roofing Repair
Easy terms, Nothing Down, as low as $5.00 a month
703 Linden Ave. So. S.F. 1197-J

PENNEY'S
Now—More Than Ever It Pays to Shop at Penneys
South San Francisco

Milt Bronstein Music
Popular, Classic and Foreign Records Including Italian
Radios, Musical Instruments, Sehet Music
224 Grand Ave. So. S. F. 403W

KARL'S SHOE STORE
—SHOES—
FOR THE ENTIRE FAMILY
"Best For Less Always"
381 Grand Avenue
Ph. So. S. F. JUN. 8-7929

IT'S THE
STEEL BOWL
8 - ALLEYS
Prop. Jack Major—
Mgr. Russ Williams
386 Grand Ave. So. S. F. 2500

? ?

? ?

Frank Pariani
BUICK, CHEVROLET and PONTIAC SPECIALIST
High Pressure Lubrication
Wheel Aligning
305 Bayshore Hiway So.S.F.1741

K & M Shoe Repair
WE REPAIR YOUR SHOES
—While You Wait—
Best Service In Town
Give Us a Trial
389 Grand Avenue

GIRL SCOUT NEWS

The Girl Scouts met on Thursday the 13th. The affair was a Red Book part and a farewell for Catherine Culver, who with her parents is moving to Berkeley. Catherine is reported as an A-1 member, active and always ready to do her part to the limit. She will be greatly missed by troop members and leaders.

The Troop has been divided into two groups, the Intermediates and the Seniors, the former meets every Friday from 3:30 to 5 at the Sharp Park firehouse and the latter group meet at the home of Mrs. Dolores Jackson, local grade teacher, at the Jackson home on Charing Cross Way. Mrs. Jackson will be assisted by Mrs. Helen Kitson.

At present there are eight girls in Senior group and they are to be instructed in the art of Social grace.

★

P. T. A. News

At the meeting of P. T. A. held in the Little Brown Church on Thursday, Nov. 13, Mr. Wolf of Half Moon Bay showed some of his pictures and gave an interesting talk about them.

Mrs. Mary Drury, school principal, explained the report cards and the teachers' method of marking them.

It was decided to have a Xmas party in each room this year because of the lack of an assembly room.

Mrs. Gladys Johnson, the fourth grade teacher, a recent new member of our teaching force was introduced to the P. T. A. members. She carried off the room prize by having the most mothers present.

Mrs. Klem Killion was elected secretary to replace Mrs. Drury, who resigned due to the pressure of her work.

The exact amount netted at the Bazaar has not yet been determined, but is about $220. Thanks to everyone.

★

Bedspread to be Given At Church Bazaar Dec. 10

The ladies of the Little Brown Church will hold their Bazaar and Dinner at the Firehouse Dec. 10th.

There will be Christmas gifts for young and old, reasonably priced.

A bedspread will be given away with tickets being sold there and on sale at Anderson's Grocery Store and Davie's Variety Store at 50c each or 3 for $1.00. The spread is now on display at the latter store.

The booths will consist of a food sale, fancy work and a fish pond and will open at 2:00 p.m.

The dinner will include a choice of two main dishes, salad, homemade pie and coffee. Serving will begin at 5:30 p.m. WATCH FOR POSTERS!

HOUSE PAINTING
and DECORATING
Free Estimates and Suggestions
—Reasonable Prices—
W. E. DAVIS
Santa Maria Ave. Flanders 4-3198
Sharp Park

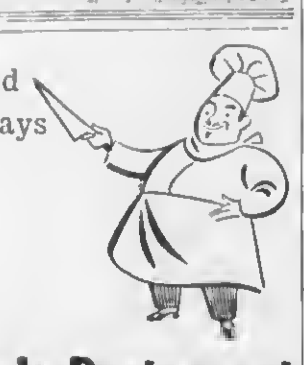
Closed Mondays
Other Days Open 6 a. m. And Closes 8 p. m.
Peter's Restaurant
6286 Mission Street
DALY CITY

LEGAL NOTICE

NOTICE OF INTENTION TO ENGAGE IN THE SALE OF ALCOHOLIC BEVERAGES

November 14, 1947

To Whom It May Concern:

Notice is hereby given that fifteen days after the date posted, the undersigned proposes to sell alcoholic beverages at these premises, described as follows:

SALADA BEACH AVE.
& COUNTY ROAD
SALADA BEACH

Pursuant to such intention, the undersigned is applying to the State Board of Equalization for issuance by transfer of an alcoholic beverage license (or licenses) for these premises as follows:

ON SALE GENERAL

Anyone desiring to protest the issuance of such license (s) may file a verified protest with the State Board of Equalization at Sacramento, California, stating grounds for denial as provided by law. The premises are now licensed for the sale of alcoholic beverages.

PETE ZUCCONI
ANNA ZUCCONI

LEGAL NOTICE

NOTICE OF INTENTION TO ENGAGE IN THE SALE OF ALCOHOLIC BEVERAGES

November 18, 1947

To Whom It May Concern:

Notice is hereby given that fifteen days after the date posted, the undersigned proposes to sell alcoholic beverages at these premises, described as follows:

LOT 8 BLK. 7, N. O. BOX 103
ROCKAWAY BEACH
SAN MATEO COUNTY

Pursuant to such intention, the undersigned is applying to the State Board of Equalization for issuance by transfer of an alcoholic beverage license (or licenses) for these premises as follows:

ON SALE GENERAL

Anyone desiring to protest the issuance of such license (s) may file a verified protest with the State Board of Equalization at Sacramento, California, stating grounds for denial as provided by law. The premises are now licensed for the sale of alcoholic beverages.

MARY PODESTA

Parent of Former Sharp Park Resident Passes On While in Oregon

Giles Cropsey, Sr. of Oakland, California passed on in Corvallis, where he and wife Anna were sojourning with their son and daughter-in-law, Mr. and Mrs. Myron Cropsey and family, Monday morning of last week.

Mrs. Myron Cropsey (Helen) is the only daughteer of Mrs. Maude Pitschke and during the late war she and her four children George, Laurie Ann, Billy and Paula Mae sojourned here with local relative at Flower Ber Cottage, while Myron served in the armed forces overseas.

Besides his oldest son Myron, two other sons remain to mourn a swell dad and pal. They are Giles, Jr. (Bud) and Errol, both of whom are married.

INSURANCE
(All Coverage)
Res. Agent Glenn Falls Insurance Co.
NOTARY PUBLIC
MYRTLE BURKE
153 SAN JOSE AVENUE
Sharp Park
Phone FL - 5-3427

Girdler Glass

Hilton Way
Sharp Park, Calif.
GLASS OF ALL
KINDS GLAZING
Phone FL - 5-3636

PEDRO VALLEY IMPROVEMENT ASSOC.
ENTERTAINMENT
First Friday in Month
8.30 P. M. BOLTON HALL

TURKEYS Range Raised — Corn Fed Hens 10-16 lbs. 65c lb. over 16 lbs 60c lb.
Special young Roaster Ducks, all feathers off 38c lb.
FAT GEESE .... 50c lb.
Jumbo Red Fryers, corn fed.
We Dress'em and Draw'em .... 60c lb.
Medium Large EGGS Fresh Daily 3 DOZEN $1.85
15 DOZEN Cases $9.00
PULLETS—430 grown fine laying stock
N. H. Reds Plymouth Rocks $20 doz.
Fricassees, Leghorn, alive .... 25c lb
Guinea chix, 2 months old .... $1.50 each
Quackless Muscovy Ducks, breeding trios $7.50
★ ★ ★
SHAMROCK RANCH
Pedro Valley 3 Miles South of Sharp Park Flanders 5-3133

Dawn Bakery

QUALITY - VARIETY
GOODNESS
and OVEN FRESHNESS
BUY THE BEST—WE DO
Phone 2309 427 San Mateo Avenue
San Bruno, California

Wm. Bolton H. Martin N. Tichenor
PEDRO VALLEY DEVELOPMENT CO.
HOME DESIGNING and BUILDING
Licensed and Insured Contractor — Lots For Sale
Flanders 5-2741 PEDRO VALLEY, CALIF. Flanders 5-3784

El Camino THEATRE
San Bruno, Calif.
SUNDAY, Nov 30 MONDAY, Dec. 1 TUESDAY, Dec. 2
"THE FOXES OF HARROW"
Rex Harrison — Maureen O'Hara
"SARGE GOES TO COLLEGE"
Freddie Stewart — June Preisser
WEDNESDAY thru SATURDAY, Dec. 3, 4, 5 and 6th—
"THE ROAD TO EUTOPIA"
Bob Hope — Bing Crosby
"NO TIME FOR COMEDY"
James Stewart — Rosalind Russell

Mondays & Thursdays are BUDGET DAYS!—
Shampoo, Finger Wave and Rinse $1.25
REDUCTION on Cream Oil Machine and Machineless PERMANENT WAVES!

Sharp Park
Beauty Shop
Old P. O. Building, County Road
—Appointment Necessary—
Telephone FLanders 5-3443

Glen Park Roofing Company

M. B. Castagnetto
Free Estimates
Bus. Ph. JUniper 5-5323
511 Vienna Street
Res. Ph. DElaware 3-7009
175 Dartmouth Street
San Francisco, Calif.

BRUCE B. McINTYRE
Real Estate
NOTARY PUBLIC
LOANS INSURANCE
Telephone FL - 5-3813

Benefit Yourselves Shop In San Mateo

Jolin Furniture Co.
WINDOW SHADES
Linoleum - Congoleum Rugs
New and Used Furniture
214 B St. Phone S. M. 4-0209
SAN MATEO

LOEWE & ZWIERLEIN
DEPT. STORE
BALCONY KNITTING DEPT.
Large Selection Waste Paper Baskets and Inexpensive Unusual Gifts
317-325 B Street
SAN MATEO

Williamson-Benner
HOMEFURNISHERS
139 B STREET - SAN MATEO

POPE'S
DRUG STORE
PERFUMES - STATIONERY
PRESCRIPTIONS
THIRD & B STS.
SAN MATEO

LOEWE &
ZWIERLEIN
FURNITURE DEPT.
326 3rd Avenue

CHURCH SERVICES

Catholic Services

At Rockaway Beach Church every Friday from 10:45 a. m. to 11:45 a. m. religious instructions to the children by the Sisters of the Holy Family.

At Sharp Park in the Firemen's Hall, every Friday from 9:30 a. m. to 10:30 a. m. religious instruction.

At Rockaway Church, every Sunday at 10 a. m. Mass with singing and sermon by the clergy of Colma Parish.

Ocean Shore Parish

The Little Brown Church by the Sea.
H. D. Harkins, Minister

This Sunday we celebrate The Lords Supper, 11 a.m. The christening of little children also will be administered.

The Pastor is preaching on the theme: Of Eating God's Bread.

Bible school is open 9:45. "Classes for all children."

The evening hour of song and fellowship 7:45 is 'truly inspiring.'

The grand old songs linger in your mind, and heart all week.

In this complex day the Pastor preaches on a Way, that is the way out of trauble: "Into the Way of Life."

Hour of Learning how to live, Wednesday, 7:45 p.m.

The house of The Chimes, and Believing Prayer, with a hearty welcome for all.

★

Christian Science Churches

"Ancient and Modern Necromancy, alias Mesmerism and Hypnotism, Denounced." That is the subject of the Christian Science Lesson-Sermon for Sunday, November 30, with the Golden Text taken from Jeremiah: "Let not your prophets and your diviners, that be in the midst of you, deceive you, neither hearken to your dreams which ye caused to be dreamed. For they prophesy falsely unto you in my name: I have not sent them, saith the Lord" (29:8, 9).

The following citations are included in the sermon:

III John: "Beloved, follow not that which is evil, but that which is good. He that doeth good is of God: but he that doeth evil hath not seen God" (1:11).

"Science and Health with Key to the Scriptures" by Mary Baker Eddy: "As named in Christian Sience, animal magnetism or hypnotism is the specific term for error, or mortal mind. It is the false belief that mind is in matter, and is both evil and good; that evil is as real as good and more powerful. This belief has not one quality of Truth" (p. 103).

—FOR SALE—
FLORENCE
DINNER CLUB
15 Salada Avenue
Can be used as a home or home and business combination.
—See Owner—
F. NOVAK
Flanders 5-3485

Wander Inn
Pedro Valley-Highway 1

Joe & Maggie
On the Beach . . .
Bathing and Fishing
. . . It's Cozy Inside
DANCING EVERY EVENING
Phone FL - 5-3787

SERIAL SEVEN OF "KING OF THE FOREST RANGERS" SUNDAY ON LOCAL SCREEN

How King escapes from a crippled boat being carried swiftly to the brink of a dam is thrilling related in chapter seven of Republi's exciting new serial, "King of the Forest Rangers," coming Sunday to the Sharp Park Theater.

In this chapter, gang leader Carver, portrayed by Stuart Hamblen, adds more of his spectaculer train of brilliantly executed crimes, hurling King and Marian into new and more daring attempts to solve the crimes.

King is balked by Carver and his henchman at every attempt to solve the mystery of the ancient towers discovered on certain property, and so far his efforts to solve the crimes committeed against their owners have been fruitless. Undaunted, he is determined to clear the mysteries, which take him and his pretty aide to new and more dangerous adventures. Pretty Helen Talbot plays opposite Larry Thompson, who stars as King, with Stuart Hamblen as Carver and Anthony Warde as Spear.

★

When Howard Hughes made his dramatic entrance into the Senate caucus room to testify before the committee, there were six movie cameras set up to record his entrance, an array of radio recording machines to record the testimony for transcription, and a scrambling herd of newspaper photographers, one of whom found a perch on top of the public telephone booth in one corner of the room.

Ocean Wave Beauty Shop Thanks Patrons

The Ocean Wave Beauty Shop of Carmel avenue which has been operating in Sharp Park for the past few months, wishes to thank her many gracious patrons for their patronage, and that she may continue to be of service at the convenience of her patrons.

This beauty shop is owned and operated by Jeanne Darling, former owner of the Knotty Pine Beauty Shop in San Francisco.

More About—

Interest to Movie Fans

(Continued from Page 1)

immediate loss of this film contract to other interests not favorable to a theater in Sharp Park. With this in mind patrons may more fully understand that their continued patronage of the theater in its present location at the firehouse is an assurance of the eventual completion of the new Sharp Park theater. This new building will be a class A structure om modern theater design. The blueprints for same are now being stodied by contractors and Federal officials.

The outlook is promising.

★

California voters have rejected 68 and approved 48 initiatives and referendum measures in the past 10 years, a University of California survey reveals.

The Carolyn-Ruth Shop
(Carolyn Washburn and Ruth Derry)

SHARP PARK FASHION CENTER—
N O W is the time to select
Your Christmas Gifts
DRESSES - JEWELRY
GOWNS - ACCESSORIES
—Located in Sharp Park Cleaner's Building—
Phone Flanders 5-3809

DR. FRED R. ALLAN
Dentist
—GAS GIVEN—
★ ★
33 SAN FRANCISCO BLVD., SHARP PARK By Golf Course
No Appointments Necessary

JANOVITZ'S
General Merchandise
SOMETHING NEW IN EVERY DEPARTMENT
EVERYTHING FOR XMAS SHOPPING
—S and H Green Stamps—
Phone FL 5-3822 1107 San Francisco
Sharp Park, California

**J. & L.
MARKET**
Groceries - Meats - Fruits - Vegetables
S & H GREEN STAMPS
Phone FL 5-3996 Free Delivery

DICK'S
CAFE
DINNERS
- Otto Herling and Al Sohl -
Proprietors
NEW CHEFS Bill and Ruby Serve
TASTY FOOD
"Where old and new friends meet"
County Road at Paloma avenue
Sharp Park, Calif.
COCKTAILS

Where To Find It In . . . .
Colma and Daly City
A BUSINESS AND PROFESSIONAL GUIDE TO PROGRESSIVE BUSINESS AND PROFESSIONAL CONCERNS

If You Want . . :
A NEW CAR
ANY 1947 MAKE OR MODEL
See—
R. L. STEVENS CO.
In Daly City
6601 Mission Street

Bruce and Griffin
5 & 10c Store
6324 MISSION STREET
Phone JU. 7-0872

? ? ?

Native Son Florist
Holy Cross Cemetery, Colma
FLOWERS for all OCCASIONS
L. Gregoire & A. Arata, Props.
Phone JU. 7-6630

Donohue and Carroll
MONUMENTS
Opp. Holy Cross Cemetery
Colma

Algo Parts & Service
Generators, Starters,
Fuel Pumps, Water Pumps
Drums Turned - Shoes Relined
BRAKE SERVICE
Leon Bordua, Prop.
F. St. & 101 Hiwsy. DEl. 3-3367

? ? ?

R. & R. Baby Shop
Infants and Childrens Wear
Children Gifts and Toys
Babies and Childrens Shoes
6268 MISSION STREET
Phone JU. 7-2703

Daly City Hardware
Hoover Vacuum Cleaners
Easy Washers
Sherwin-Wiliams Paints
Seeds and Garden Supplies
6309 MISSION STREET
Phone JU. 4-7442

E. J. MULLANEY
MEMORIALS
Plant Opp. Holy Cross Cemetery
Phones: Bus. JU. 7-8182
Res. MO. 4-9662

? ?

DALY CITY
UPHOLSTERY
2 REASONS WHY ! !
THE BEST FOR LESS
Custom Built Sets
6373 Mission Street
Phones: Bus. JU. 7-6499
Res. JU. 5-5838

SHOE REPAIRING
IS MY BUSINESS
Alexander Kantor, Prop.
6116 MISSION STREET
Daly City

? ? ?

Nation's First Lady Pledges White House to Save Food

Millions of American homemakers are emulating the ex-] and save the peace." Under Mrs. Truman's supervision, the ample of Mrs. Harry S. Truman, wife of the President, in White House is doing its part as an American home dedicated observing meatless Tuesday and eggless Thursday at Amer- toward helping to provide food for the undernourished families ica's First House. Here the first Lady is shown at the White of Western Europe.
House after she signed the pledge to "save wheat, save meat

No Partiality Meant

A news item from the Sharp Park Breakers: "Miss Ariel Sloan and Edward Nagelmaker of San Bruno were late evening callers at the office of the Sharp Park Breakers one evening last week. It was a cold and stormy night and a late snack of sandwiches and coffee lent an atmosphere of warmth and cheer."

The guy who sent it wants to know why the Advance doesn't have real services for its late callers.

(Ray Spangler, Burlingame Advance)

—

Hospitality is our motto and is often expressed over steaming cups of coffee, to folks who drop in late. We serve an extra special brand and would enjoy having you, Ray and the Mrs. drop in some evening.

FRISCO MARKET
F. LANOI
FRESH FRUITS AND VEGETABLES
Fresh Meat Tuesdays and Fridays
DELIVERY ONCE A DAY—4:30 P. M.
PHONE FL - 5-3484

DAVIES VARIETY STORE
HAS EVERYTHING FOR XMAS
LIGHTS—All Kinds, and Extra Bulbs
TOYS, DOLLS, CLOTHING
Gifts For All The Family
Personalized XMAS CARDS
Printed To Order
Phone FLanders 5-3984 Sharp Park, California

PEDRO VALLEY NEWS

Donald Reid was six years old on Saturday, Nov. 22, 1947 with a birthday party to make the event one special.

The event was celebrated at the Reid home and those who came were Dorothy and Toni Beuly, Richard Mahoney, Bart Bachman, Wally Forsyen, Carol Small, Tom Bernali, June, Albert and Pat Kern, Pat, Tom and Mike Nolan, Nickey Theroux, Douglas Reid and Reid Hone.

—

Mrs. Lois Chee from Portland has just returned home after a visit of two weeks at the home of Mr. and Mrs. Bob Reid.

—

The Bob Reids are expecting Mrs. Myrtle Benedict, also her brothers Ronald and Wayne from Eureka will spend Thanksgiving in Pedro.

—

Editor's Note—Lois Kern was 19 years old on her last birthday and not 9 years old, a misunderstanding in our editorial department. A difference of ten years is quite a jump.

—

Mr. and Mrs. Samuel C. Kern of San Francisco will spend the Thanksgiving weedend with their son and daughter-in-law Mr. and Mrs. Albert Kern of Pedro.

—

POLICE SERGEANT OF PEDRO PASSES ON

Walter Francis, Sergeant in the San Francisco Police Department passed away suddenly at St. Joseph's hospital in San Francisco last Sunday after several days illness.

The sergeant was a member of the Pedro Valley Improvement Association, also of the Presidio Parlor of the N.S.G.W. and of the Elks in San Francisco.

Deceased had led a number of raids on bookmakers in the past two years and had been promoted to the office of the inspector's bureau.

Francis often spent many a pleasant weekend in Pedro at his cottage on the beach. He is survived by two brothers and a sister.

Requiem high mass was held at Most Holy Requiem church Tuesday of this week.

—

Mrs. Hector Martin will take charge of all clothing and canned goods donated for overseas relief and see that it reaches the principal collection center. Leave all donations at Kern's store in Pedro.

—

Fred Mason of 458 Club in San Bruno will be a host at a birthday party at Dan's place in Moss Beach, May Anderson to be the honored guest, with ten or more friends, among whom will be Grace Panmann of Pedro and Maggie and Joe Deluchi of Wander Inn on the beach near Pedro.

Vic Vet says

For correct information contact your nearest VETERANS ADMINISTRATION office.

To the People of this Community

Are We Truly Thankful?

Millions of Western Europeans men and women and children with the same hopes and needs and likes that we have will not have enough to eat this winter unless

Unless we show thankfulness for our own blessings in a substantial way NOW. Unless we set our minds to this job as we did after Pearl Harbor. Unless you and I use less flour to bake fewer cakes. Unless we demand less meat so vital grain can tide those people over the winter.

Here's what we can do:

Observe meatless and eggless days honestly.

Waste nothing. Save on bread.

See that all we do buy is eaten.

If we do this for just a few months . . . and we will . . . Thanksgiving will mean more . . . to more people . . . and so will our American way of living. Let's save wheat and save meat. It may well save the peace.

Expert Shoe Repairing
SEE PISANI THE SHOE DOCTOR
—GET THOSE WORN SHOES REPAIRED—
—also—
SADDLES, BRIDLES, BELTS and PURSES
Made to Order
Expert Taxidermy a Specialty
M J LEATHER WORKS
MYRTLE and JOE
SHARP PARK - - - - - CALIF.

ALEX'S SEA FOOD
Rockaway Beach
Special Every Friday
CRAB CHIPPINIO
Cooked as only Cook Conroy Can Prepare It
Fish Dinners — Steaks and Chops
★ ★
Phone Flanders 5-3442

Mayflower
Vernonware

Hand Painted
Semi-Porcelain
Open Stock
$20.80 Set
Marelich's
"Jewelry of Quality"
638 SAN MATEO AVENUE
San Bruno
Phone San Bruno 4274

THANKSGIVING GREETINGS TO ALL—

Chuck Bublak
"Just Around the Corner"
From Sharp Park Market—
(His Former Location)
Telephone Flanders 5-3626

SHARP PARK GROCERY
DICK PLATE & SONS
Fancy Groceries — Delicatessen
LIQUORS - BEER - WINE
Frozen Foods - Ice Cream - Meat - Poultry
FREE DELIVERY
Open Daily, Including Sundays from 8 a. m. to 8 p. m.
Saturday 8:00 a. m. to 10:00 p. m.
COUNTY ROAD PHONE FL - 5-3422

SHARP PARK
BREAKERS
AND FIRST TOWNSHIP NEWS

Vol. No. X—No. 52 Sharp Park, California, Friday, December 5, 1947 Price Ten Cents

WILLIAM REGAN SWORN IN AS NEW CHIEF of POLICE

VOICE OF THE PEOPLE

We have chosen William (Bill) Regan as our preference for Chief of Police, a good choice and by a large majority in a fair and honest straw vote election.

Bill was appointed, Tuesday of this week by the County Board of Supervisors and has taken the oath of office. It is now up to all of us to give Mr. Regan our support, forgetting any difference of opinion, which may have existed before the vote was taken.

We are indeed fortunate to have selected a man, who has had so much police experience, having served as a deputy at U. S. Internment camp here during the last World War and as special deputy for sheriff's office and as auxiliary Highway patrolman. He is a booster for American democracy and has lived in this community for many years.

Bill is the pater of three fine sons Jerry, Vernon and Jack and the friend of all teenagers. It was interesting to note how tirelessly these young people worked for his election, the result of which is Chet Cydru, 85 votes; W. P. Regan, 260; Don Sutherland, 124 and Ed Young, 67.

The following letter from the U. S. Department of Justice, Immigration and Naturnlization Service, Sharp Park Dentention Camp and dated April 23, 1945 clearly sets forth his ability as an officer of the law. We are glad to publish this informative letter as we feel that everyone should know of the abilities of our newly appointed Chief of Police. It is our sincere hope that it should be in the thoughts of all our residents to back Mr. Regan in every way possible, as no officer can do his best without the cooperation of the people.

To Whom It May Concern:

Mr. William P. Regan has been employed at this facility for the past three years, and during that time has performed duties requiring careful planning and meticulous execution, and I am pleased to be able to say that his services during the entire period have been outstanding.

He is conscientions in the performance of duties, honest, loyal and diligent, and I have no hesitancy in recommending him to anyone requiring the services of an exceptionally well qualified man meeting these requirements.

Signed Dave Aldridge
Acting Officer in Charge

★

MAIL EARLY

There's an old Chinese proverb that reads: It is always later than you think.

That applies to a lot of things including our Christmas mailing. December is here and the days between now and the 25th are dropping off the calendar like autumn leaves.

If you want your cards and packages to arrive at their destination in time for the big day you had better get them lined up right now and send them on their way in the next week—certainly not later than December 15.

By planning to send your gifts and messages well ahead of time it forces you to do your shopping earlier, and this gives you a much better selection of goods and cards from which to choose.

Remember too, that the postman is a human being. He'll appreciate it very much if you'll do your part in spreading out the load he has to carry over a period of a couple of weeks instead of jamming it all into a couple of days. How about getting at it right now?

PEDRO FIRE DEPT.
FL 5-3718 or FL 5-3786
Police Department
FIRE CALLS
DAY OR NIGHT
Dial Operator
FL 5-3611
or
FL 5-3635

V.F.W. to Commemorate Pearl Harbor Day at Little Brown Church

Ocean Shore Post No. 5472 V. F. W. are arranging for a special program, commemorating Pearl Harbor, next Sunday evening Dec. 7, 1947 at 7:30 o'clock. The program will include, Posting of colors by Boy Scouts; Invocation, Rev Roger Wallace; Pledge of Allegiance to U. S. Flag, Post Commander Roger Williams; Ode to the Flag, Mrs. Patsy - Nelle Batchelor; Hymn, "American the Beautiful" by Congregation; Address, "Immortal Soldiers," Rev. H. D. Harkins; Poem, "A Thousand Years of Peace (by Tennyson) read by Marian Laskey, vocal number, "Sleep, Soldier Boy, Sleep" by William Harkins, accompanied at the piano by Mrs. C. S. Douglas; Taps, Jack Tomberlin; Benediction, Rev. Roger Wallace; "God Bless America"; Retirement of colors (Congregation stands in Silence); Dismissal.

The idea of this patriotic program was suggested by Harold Douglas of the Sharp Park Trailer Court.

Everyone is cordially invited to attend.

★

Daughter of "Ma" Bruno Passes on Following Long Illness

Mrs. Gustav (Bertha) Buchten, daughter of Mrs. Stefani Bendorf ("Ma" Bruno) and the late John Latcha, passed away in San Francisco, where she had been a hospital patient for some weeks, Tuesday, Dec. 2, 1947.

Relatives of deceased are her husband Gustav Buchten, her mother, above mentioned; a sister Mrs. Frieda Grichot; and three aunts Mrs. T. Hischler, Mrs. Celestine Vawter and Mrs. Clementine Kampfen.

Mrs. Buchten was a native of San Francisco. Relatives and friends gathered at the chapel of H. F. Suhr Co., 2919 Mission St. to pay their last respects to one, who was loved by all who knew her, thence to All Hallows Church, where a requiem mass was celebrated for the repose of her soul. Interment was in Holy Cross cemetery.

The tavern known as "Ma" Bruno's operated here in Sharp Park for many years, with the assistance of Mr. and Mrs. Buchten.

★

GRATEFUL FOR HELP

The Harry Pope family of San Mateo avenue wish to thank friends and neighbors for their help and understanding sympathy during son Bob's hospitalization following the serious auto accident,—the blood donations and the many kindnesses tendered during this emergency.

Signed—Mr. and Mrs. Harry Pope
Robert and Harriet

Oakland Relatives Enjoy Thanksgiving With Eileen and Larry

Larry Larsen of Montaraz terrace was allowed a four day vacation beginning on Thanksgiving, so he and wife Eileen planned to share it with relatives in Oakland with a big holiday dinner and the hospitality needed to make their guests feel welcome. This occasion also marked the seventeenth wedding anniversary of the host and hostess.

The arrival of East Bay relatives included Mr. and Mrs. E. C. Larsen, Larry's brother and sister-in-law; Mrs. C. M. Larsen, mother of the host; Mrs. Ann Edwards, mother of Mrs. E. C. Larsen and Antone Larsen, uncle of Larry.

Eileen felt herself a newlywed again when Larry's mother presented her with a beautifully decorated bride's cake.

The turkey dinner was all that hearts and stomachs could desire and after the meal, the afternoon and evening were joyfully spent playing the piano and singing followed by the interesting game of Hollywood poker.

★

Navy to Show Movies At Boy Scout Court of Honor

The Navy consented to show movies of the Bikini Atom Bomb Tests at the Court of Honor of the Northern District, San Mateo County Area Boy Scouts of America held last night (Thursday, December 4) at Northhrae School, San Bruno at 7:30 p.m. This movie is strictly a Navy film and in extremely interesting.

In an impressive ceremony at the Court of Honor all new Cubs and Scouts of the San Bruno and South San Francisco area were recognized. All Scouts and Senior Scouts who earned awards were presented with them at this time.

Cubs, Scouts and Senior Scouts and their friends were invited to attend the ceremonies, which were by far the Northern District's most outstanding program of the year.

★

IN APPRECIATION

We wish to extend our appreciation to the many friends, who some weeks ago gathered at the Thomas Yorks home on San Mateo avenue with so many lovely gifts for our home and for the the near at hand blessed event.

We regret friends that this public acknowledgement on our part is so belated, but due to the fact that the little one passed away immediately on arrival, our hearts were too grieved to think of anything else. We haven't forgotten, however, and what you did will be remembered always by

Mr. and Mrs. William Brown
of Rodeo, California

Option Signed for New School Site Here in Sharp Park

An option for purchase of five acres for the future site of a new school building for Sharp Park, Pacific Manor and Edgemar was signed, Monday of this week, by Lida Fahey owner of the property and the San Pedro School Board with sufficient deposit to cover the transaction.

The property included in the option is a five acre tract stretching north of the Shell Service station, with San Francisco Boulevard on the east and County road on the west.

Active negotiations are now under way with the State department for additional financial aid to carry on the project of building a school suitable for our urgent educational need. Members of local schoolboard, including Al Janovitz, Julie Rueckert and Alma Bublak are doing all possible to bring about the needed help.

★

Doctor Gans to Stay Until First of Year

Dr. Charles C. Gans will stay on the job as San Mateo County health director at least until the first of the year, he announced recently.

The doctor said he had made arrangements with Santa Cruz County officials to delay reporting for work there, as he had planned on Dec. 1.

Dr. Gans is to retire in February, after he reaches the age of 70. He had asked to take time off for overtime he worked earlier this year, but was denied by County Executive Frederic Peterson.

He will not take time off without pay, Dr. Gans said. Instead he will stay at his desk until he is eligible to leave on the 24 days vacation he has accumulated.

★

Annual Council Meeting

The annual meeting of the San Mateo County Council, Boy Scouts of America, has been called by President Philip N. Lilienthal, Jr. for Thursday evening, December 11th at 8:00 p.m. in Brewer Hall of St. Paul's Church, El Camino Real and Occidental Avenue, Burlingame.

At this meeting officers for the coming year will be elected and the standing committees will give their reports.

Rowdyism In Theaters Charged by Cowgill

Rowdyism in various forms perpetrated by juveniles in San Mateo County was charged by County Probation Officer John S. Cowgill recently, and during a conference with some of the theater managers warned that unless the disorder stopped he would ask for an ordinance licensing and regulating theaters. Cowgill blamed the situation on young men hired by the theaters, who, according to the probation officer are unable to control the disorder.

Theater managers objected to Cowgill's criticism, one of them reported as saying that Mr. Cowgill didn't need to come to a theater to find delinquents. "He can find them in buses, dime stores, fountains and in automobiles. A theater has the welfare of its entire audience to think about. Children and juniors are not admitted after 8 p.m. and that neither children or juniors are admitted in the smoking section. Troublemakers are barred from admittance, but such cases are few and far between."

Regardless of who is right or who is wrong children should be taught to respect the right of others when in public places, especially in theaters. There is so much being done for our children in this country of ours. Children of no other country enjoy so many blessings and it would be a splendid idea for Uncle Sam's children to show their appreciation for the many blessings of our American democracy by their good behavior at the movies.

If the County Probation officer ever calls at our local theater may it never be necessary for him to say that our boys and girls are rowdyish. We hope that instead he will say that our young people are the best behaved group in San Mateo County.

★

"Force and Violence"

(By J. Edgar Hoover, Director Federal Bureau of Investigation in "Menace of Communism" presented to Committee of Un-American Activities, House of Representatives March 26, 1947).

In recent years, the Communists have been very cautious about using such phrases as "force and violence;" nevertheless, it is the subject of much discussion in their schools and in party caucus where they readily admit that the only way in which they can defeat the present ruling class is by world revolution.

The Communist, once he is fully trained and indoctrinated, realizes that he can create his order in the United States only by "bloody revolution."

Their chief textbook, The History of the Communist Party of the Soviet Union, is used as a basis for planning their revolution. Their tactics require that to be successful they must have—

1. The will and sympathy of the people.
2. Military aid and assistance.
3. Plenty of guns and ammunition.
4. A program of extermination of the police, as they are the most important enemy and are termed trained Fascists.
5. Seizure of all communications, busses, railroads, radio stations, and other forms of communications and transportation.

They evade the question of force and violence publicly. They hold that when Marxists speak of force and violence they will be respon-

(Continued on page 2)

-DINNER-
Given by the Ladies of the Little Brown Church
AT SHARP PARK FIREHOUSE
★ ★ ★
Wednesday, Dec. 10, 1947
From 5:30 P. M. Until All Are Served
and includes Salad, Rolls, Pie and Coffee
CHOICE CHICKEN and NOODLES or SPAGHETTI
★ ★ ★
All You Can Eat For $1.00

Sharp Park BREAKERS

FIRST TOWNSHIP NEWS
A Newspaper of General Circulation
Sharp Park, San Mateo County, California

MAUDE L. PITSCHKE Editor and Publisher.....Phone FL 5-3611
E. E. FARRELL .....Business Manager
ALFRED G. KULL .....Shop Superintendent

Serving Pacific Manor, Edgemar, Vallemar, Rockaway Beach and Pedro Valley.

$2.50 Per Year.....Six Months $1.50

Entered as second-class matter, November 17, 1939, at the Postoffice at Shnrp Park, California, under the Act of March 3, 1879.

NATIONAL EDITORIAL ASSOCIATION 1947 Active Member

—Editorials—

FIRE AND YOUR CHILD

"Fire is the leading accidental killer of children," writes the Star of Saugerties, New York. It then points out that while the battle against disease as a cause of child fatalities is being won, the battle against accidents is being lost.

Some 6,000 children under the age of five die in home accidents each year. More than a third die from burns and scalds—a larger toll than is exacted by the dread disease of polio. On top of that, for every child who is fatally burned, many more are crippled or disfigured for life.

No child is burned through his own fault. The blame comes straight home to parents who, through carelessness or ignorance or downright inertia, permit the child to be exposed to hazards. The Star cites some suggestions, made by the National Board of Fire Underwriters, which should be memorized by every parent:

1.—Never leave children unattended in the home, and be sure the sitter is responsible.

2.—Keep matches, hot liquids, lamps, etc., out of the reach of children

3.—Don't permit children to play with bonfires or fireworks. Such amusements as popcorn roasts should be held under close adult supervision.

4.—Avoid dressing children in highly inflammable clothing, such as net dresses.

5.—In case of fire, get children out of the house, then call the fire department.

If all parents will follows these easy rules, the horrible toll fire now takes in the coin of children's lives and health will be sharply reduced.

ALEX'S BARBER
and BEAUTY SHOP

—PERMANENT WAVING—
HAIR CUTTING FINGER WAVING

Rockaway Beach — Phone Flanders 5-3442

RABBITS
—FRIERS and ROASTERS—
Young Rabbit Meat—GOOD EATING
Friers (dressed)....55c lb. Friers (live)....35c lb.
Also Breeding Stock — White New Zealand and Flemish Giants
LINDA VISTA RANCH
Pedro Valley, Calif. Phone Flanders 5-3432

WHY Take Chances!
Be Safe and Comfortable with a Properly Installed
HEATING SYSTEM
FREE ESTIMATES
and REASONABLE INSTALLATION CHARGE
FLOOR FURNACES FROM $59.00 UP
WATER HEATERS $52.59 AND UP
—GRAVITY AND BLOWER SYSTEMS—
UP TO THREE YEARS TO PAY
ONLY LICENSED HEATING AND VENTILATING CONTRACTOR IN SHARP PARK
SANDERS
Sheet Metal Shop
Phone FLANDERS 5-3641

Children's Hospital Day, December 6

Featuring the brilliant $50,000 Bay Meadows thoroughbreds' handicaps, on Saturday, December 0, Children's Hospital Day will substantially benefit the hospital building fund. Outstanding horses of the nation are entered in the feature handicap event.

Mrs. Robert Harris heads the Children's Hospital Auxiliary, and Mrs. Roger D. Lapham, Jr. is chairman of the race-day committee. The entire advance ticket sale returns and profits of the Dec. 6 meet at the track will be turned over to the Auxiliary's building fund. Tickets are obtainable in advance from volunteer Hospital committee workers at $1 each, plus tax.

On the eve of Children's Hospital Day, William P. Kyne, general manager at Bay Meadows, and William B. Hornblower, president of the California Jockey Club, and their associates, will be honored by San Francisco aerie Fraternal Order of Eagles, and various civic, veterans and fraternal groups, Friday evening, Dec. 6, in Eagles' Hall 273 Golden Gate Ave. Noted horsemen, jockeys and sports figures will be presented, stage and screen artists will take part in the high jinks, turkey will be given away, and a buffet supper will be served. John F. McGowan will officiate as chairman of the evening. Kyne is an honorary life member of the Order, and Hornblower a member of the F.O.E. national grand aerie board of justice and past president for the California jurisdiction.

More than four million dollars have already been contributed by the California Jockey Club to war charities, war victory programs and post-war veterans' rehabilitation, by William P. Kyne and his associates at Bay Meadows. Several veterans' organizations and auxiliaries have officially designated Kyne as "California War Veterans Friend No. 1."

★

Courage is honesty about your fears Cowardice is pretending you don't have any.

LEGAL NOTICE

NOTICE OF FILING OF UNPAID ASSESSMENT LIST AND OF TIME FIXED FOR HEARING

NOTICE IS HEREBY GIVEN that on November 24, 1947, there was filed in my office, as Secretary of the Sharp Park Sanitary District, a complete list of all assessments unpaid on account of the costs and expenses incidental thereto, of the construction of the improvements described in Resolution of Intention No. 23, adopted by the Sanitary Board of said District on June 7, 1947, under and pursuant to the provisions of the Municipal Improvement Act of 1913, and other resolutions, notices and proceedings of said District, duly adopted and taken under said Act, reference to said resolution of intention being hereby expressly made for further particulars and for a description of the improvements and district therein mentioned, which resolution of intention and the notice of recording said assessment contained a declaration substantially in the following form:

"Notice is hereby given that serial bonds to represent unpaid assessments, and bear interest at the rate of not to exceed six per cent (6%) per annum, will be issued hereunder in the manner provided by the Improvement Bond Act of 1915, the last installment of which bonds shall mature fourteen (14) years from the second day of July next succeeding ten months from their date."

NOTICE IS HEREBY GIVEN that Saturday, the 13th day of December, 1947, at the hour of 12:00 o'clock noon of said day, is the time fixed by the undersigned Secretary of said District when persons interested may appear before the Sanitary Board of the Sharp Park Sanitary District, at its regular meeting place in the Fire House, Sharp Park, California, and show cause why bonds should not be issued upon the security of the unpaid assessments shown on said list.

ERNEST A WILSON
Secretary of the Sharp Park Sanitary District
Published Dec. 5 and Dec. 12, 1947

More About—

FORCE AND VIOLENCE

(Continued from Page One)

sible—that force and violence will be the responsibility of their enemies. They adopt the novel premise that they do not advocate force and violence publicly but that when their class resists to defend themselves then they are thus accused of using force and violence.

★

A clerk, drawn for jury duty, asked the judge to excuse him on the ground that he must be at the office.

"So you think your employer can't get along without you?" queried the judge.

"No, your honor," replied the young man. "I believe he can, but I don't want him to find out."

And the judge said: "Excused."

—Quaker Campus

★

The West will continue to expand industrially, following a continuing trend evident through cyclical fluctuations, says a University of California economist.

Pete and Anna's
SHARP PARK
County Road at Salada
STEAKS — CHICKEN
Dinner Parties by Appointment
Chef Extraordinary
Phone FL 5-3991

WILLIAM S. BOLTON
★ ★ ★
Licensed
REAL ESTATE BROKER
★ ★ ★
PEDRO VALLEY, Calif. Telephone Flanders 5-3744

REPAIRS on all
ELECTRICAL APPLIANCES
• Quick Guaranteed Service •
Specializing in
REFRIGERATION SERVICE
(Residential and Commercial)
San Mateo Phone 3-9598 - Sharp Park Fl. 5-3828
Standard Appliance Service
SALES 1502 So. El Camino Opposite 15th Ave. SERVICE

The GREATER CITY LUMBER CO.
San Francisco
(Since 1906)
For the Convenience of Sharp Park and All
COAST SIDE BUILDERS
You can now get Prices from and Place Orders with Our Local Agent
IN SHARP PARK
GEORGE P. ROGERS
250 Paloma Ave. — Phone FLanders 5-3451
★ ★
Main Office and Yards—1994 OAKDALE AVE., cor. Rankin St.
San Francisco 24 — Phone ATwater 2-4180

STATE THEATRE
SOUTH SAN FRANCISCO
SUNDAY, Dec. 7 MONDAY, Dec. 8 TUESDAY, Dec. 9
"THE FOXES OF HARROW"
Rex Harrison · Maureen O'Hara
"SARGE GOES TO COLLEGE"
Freddie Stewart — June Preisser
★ ★ ★
WEDNESDAY ONLY, Dec. 10th—
"THE CORSICAN BROTHERS"
Douglas Fairbanks Jr. — Akim Tamiroff
"SOUTH OF PAGO PAGO"
Victor McLaglen — Francis Farmer
★ ★ ★
THURSDAY, FRIDAY, SATURDAY, Dec. 11, 12 and 13—
"CRY WOLF"
Errol Flynn — Barbara Stanwyck
"KILLER DILL"
Stewart Irwin — Ann Gwynne

Where to Find it in San Bruno

A Business and Professional Guide to Progressive Business and Professional Concerns

FORD
TURNER MOTORS
SALES and SERVICE
Genuine Ford Parts
San Bruno · Ph. JU. 8-0262

Mr. Chips
SERENADE
RESTAURANT
COCKTAILS
DANCING
"Finest on the Peninsula"
Open Every Evening To 2 A.M.
Dancing Nightly
Phone JUno. 8-3362
One Block South of Tanforan
ON EL CAMINO REAL
San Bruno

San Bruno Flower Salon
FLOWER DESIGNS FOR ALL OCCASIONS
FIGURINES · VASES AND PAINTINGS
WE TELEGRAPH FLOWERS
—Flowers Air Expressed—
Anywhere
443 San Mateo Ave. Ph. 614-W

THE LITTLE GIFT and PLANT SHOP
UNIQUE PLANTINGS FOR DISTINCTIVE HOMES
GOLD FISH AND SUPPLIES
BEDDING PLANTS
424 SAN MATEO AVENUE

ELLINGSON'S SPORT CENTER
GUNS — AMMUNITION — FISHING TACKLE AND CAMPING EQUIPMENT — ATHLETIC EQUIPMENT — CUTLERY
Phone 2739-W 490 San Mateo Avenue

GARDEN CITY PRODUCTS CO.
NATURES GOLD FEEDS — SEEDS — INSECTICIDES
FERTILIZERS
498 San Mateo Avenue Phone San Bruno 1570
We Deliver

San Bruno Camera Shop
Photo Finishing
Photostat Copies
MOVIE RENTALS
580 SAN MATEO AVENUE
PHONE SAN BRUNO 1185

EDWARD J. NAGEL
PLUMBING AND HEATING CONTRACTOR
Plumbing Fixtures of all Makes
General and Hoyt Heaters — Western HoBy Stoves
Phone San Bruno 3598-W 912 San Mateo Avenue

For Buying and Selling
Real Estate in San Bruno
—See—
Lyman E. McGuffin
Jenevein at San Mateo
San Bruno · Phone 1273-W

Bradley and Daland
STUDEBAKER
SALES and SERVICE
500 EL CAMINO REAL
Phone JUno. 8-5417
840 SAN MATEO AVE.
Phone JUno. 8-0475

San Bruno Auto Top & Upholstery Shop
Convertible Tops · Tailored Seat Covers · Rubber Floor Mats
New Carpets · Air Foam Rubber Installed · Rebuilding Cushions
Angus & El Camino JU. 8-1441

? ? ?

MELODY LANE
San Bruno Store of Music
COMPLETE STOCK OF RECORDS
POPULAR AND CLASSICAL
EMERSON - ZENITH RADIOS
EXPERT REPAIRING SERVICE
PHONE SAN BRUNO 2992-M

-THE MODEL MODE
THE VERY NEWEST — THE VERY SMARTEST
Women's Coats, Suits, Dresses, Sportswear, Lingerie, Accessories
OPEN A CHARGE ACCOUNT OR BUDGET ACCOUNT
Phone San Bruno 71 509 San Mateo Avenue

CHAPMAN'S
YOUTH FASHION SHOPPE
SPECIALIZING IN INFANTS AND CHILDREN'S WEAR
605 SAN MATEO AVENUE
Phone San Bruno 4369-W

? ? ?

BUICK
COMPLETE AUTO REPAIRS
Buick Specialists
Used Cars Bought and Sold
•
Tom CHAPMAN, Prop.
655 EL CAMINO REAL
Van Ness Ave. Jr.
San Bruno - Ph. JU. 8-7151

Pessano Electric
REFRIGERATION SERVICE
WASHING MACHINE REPAIRS
RADIO AND ELECTRIC
660 San Mateo Avenue
CALL SAN BRUNO 692

BROWN'S CREDIT JEWELERS
BUY WITH CONFIDENCE
458 1-2 SAN MATEO AVENUE
PHONE SAN BRUNO 3631-R

GEORGE BONALD MEN'S SHOP
EXCLUSIVE MEN'S STORE
FEATURING NATIONAL ADV. LINES
Ph. 3784-J 572 San Mateo Ave

? ? ?

When in San Bruno—
DROP IN AND SEE OUR
NEW STATION
For Quick, Courteous Service
Shellubrication - Tires
Batteries - Accessories
CUNNINGHAM'S SERVICE STATION
(New Shell Dealers)
El Camino Real
San Bruno Avenue
Hours 6:30 a.m. to Midnight
SAN BRUNO

SAN BRUNO TIRE SERVICE
RECAPPING · VULCANIZING
AGENCY - KELLY SPRINGFIELD TIRES
PHONE 3733 866 SAN MATEO AVE.

? ? ?

SAN BRUNO FURNITURE CO.
"New and Used Furniture"
364 El Camino Real
San Bruno
(Opposite New Lucky Market)

SAN BRUNO HOBBY SHOP
HOBBY SUPPLIES AND BICYCLES
BICYCLE REPAIRING
PH. 3769-M 426 SAN MATEO AVENUE

WATCH REPAIRING
Maxwell The Watchmaker
in LEIR'S
Phone 3784-W 556 San Mateo

C & W Lumber Co.
HIGH CLASS BUILDING MATERIAL
Phone San Bruno 3951
833 San Mateo Avenue

Stodick's Stationery
Greeting Card Headquarters
Office Supplies and Gifts
GOLD STAMPING
OPPOSITE SAFEWAY 430 SAN MATEO
PHONE SAN BRUNO 1028-W

San Bruno Paint and Wallpaper Store
MORWEAR PAINTS LAST LONGER
PHONE 318
185 El Camino Real

ELECTRIC AND GAS APPLIANCES
RADIOS
MARELICH APPLIANCES
660 SAN MATEO AVENUE
PHONE SAN BRUNO 4274

Smallcomb CHEVROLET
Expert Repairing — Chevrolet Sales and Service
Budget Terms
PARTS — ACCESSORIES
Finest and Largest Selection of Used Cars
On the Peninsula
601 El Camino Real, San Bruno Phone 2684

The Yardage Nook
Featuring
Cotton Goods by the Yard, also Rayon and Woolens
Notions - Needles - Pins
Thread - Handkerchiefs
588 San Mateo Ave. S.B. 4120-W

LULLABY LANE
"Everything For The Baby"
FURNITURE - CLOTHES and TOYS
Open Fridays To 9 P. M.
188 SAN MATEO AVE.

P. M. Candy Shoppe
—Home-Made—
Chocolates and Candy
In Bulk and Packages
We Mail Anywhere
588 San Mateo Avenue

WARREN MOTOR CO.
Authorized Kaiser-Frazer Sales and Service
DELIVERIES NOW
Phone 2669 860 San Mateo Avenue

Dependable Typewriter Service
SALES · RENTALS AND REPAIRS
AUTHORIZED DEALER FOR THE NEW UNDERWOOD AND ROYAL PORTABLE TYPEWRITER · FREE PICKUP AND DELIVERY. FREE ESTIMATES.
425 San Mateo Ph. S.B. 3769-W

Jewelry of Quality
BUDGET TERMS IF DESIRED
MARELICH'S JEWELRY
SEE LARGE DISPLAY ON OTHER PAGE
630 SAN MATEO AVE. PH. S. B. 4274

Appliance Repairs
MARELICH APPLIANCES
660 SAN MATEO AVENUE
PHONE SAN BRUNO 4274

Sunmaster
VENETIAN BLINDS
RUST PROOF ALUMINUM BLINDS
Made to Order
FREE ESTIMATES
Manufactured at 820 San Mateo Avenue
Phone San Bruno 53

Dutch Boy
PAINTS
KELVINATOR PRODUCTS
DELTA POWER TOOLS
SPORTING GOODS
HOME WARES
Burdick's Hardware
PHONE 3844 649 SAN MATEO AVE.

THE ABOVE SAN BRUNO MERCHANTS AND PROFESSIONAL MEN ASSURE YOU OF THE MOST COURTEOUS SERVICE

SHOP IN SHARP PARK

COASTSIDE REPORTER

The Demons, "Mr. Flu and Mr. Cold" have told their finger on many of our citizens of Sharp Park. Those we have reports on are Mrs. George William, Mrs. Jewel Silva, Mrs. Mary Jane Hamilton and Mrs. Earl DeWitt.

—o—

The Girl Scout Committee meeting was held December 1st at the home of Mrs. Grace McCarthy of East Lake avenue. Those attending were Mesdames Dorothy Kading, Delores Jackson, Helen Kitson, Mildred Cydrus and Sylvia Longenecker. Some member were absent due to illness. A program was outlined for the three troops for the next two months. Light refreshments were served.

—o—

Mr. and Mrs. Wm. Hamilton, Carmel Avenue, motored to San Jose to the home of the latters mother Mrs. Alma Heistle for Thanksgiving dinner.

—o—

Mr. and Mrs. Den. Bronson and dnughter Mona of San Francisen; Mr. and Mrs. Henry Nelson and son Dean of Daly City were Sunday guests at the Jim Hawthorne home on San Mateo avenue.

—o—

Thanksgiving was a big day at the Charles Brown home on Paloma avenue. Their sons and families, the William Browns and Skip and Lee, an aunt Mrs. Edwinn Lutz and cousins Mrs. Alice Boyden, Richard Lutz and Mr. and Mrs. Bert McKinley and daughter, all of San Francisco.

—o—

Mr. and Mrs. Irving Yorks of Carmel avenue entertained Irving's family on Thanksgiving. Those present were Mr. and Mrs. Thomas Yorks and four sons, Mrs. Harvey (Alvina) Sprowl and Sharon Ann, and Mr. and Mrs. Frank Yorks.

—o—

Mr. and Mrs. Fred Wagner of San Francisco and Mr. and Mrs. William Johnsen of Woodside were guests at the home of Mr. and Mrs. John Perry of Montarez terrace, Thursday of last week.

Mrs. Perry reports that it was a real day for the ladies, John being a very excellent cook and experienced chef, prepared the dinner, baked the ham in wine and brwn sugar and also baked the cake. The men made the day complete by doing all the dishes. (These lucky women!) Mr and Mrs. Johnsen will make their home with the Perry's for a while until they can find suitable housing here, as they recently sold their home in Woodside.

—o—

Mr. and Mrs. Carl P. McCarthy and son Johnny and daughter Patricia and Mr. and Mrs. J. F. Lockhart of San Francisco motored to Davis for the holiday and were dinner guests of Mr. and Mrs. Vernard Hicky. Mr. Hicky is the football coach for the California Aggies.

—o—

Mr. and Mrs. Marcus Fisher and Julius Fisher of Daly City spent Thanksgiving with their sister and husband, Mr. and Mrs. H. Needhaus of San Francisco Blvd. If the readers recall Julius was seriously injured last May when he was attacked by a bull on his Bayside ranch. He has undergone three operations for the injuries but now is doing quite well.

—o—

Mr and Mrs. Dick Burke spent the balance of their three week vacation with friends in Walnut Creek. Mr. and Mrs. Leonard Wahl and family, Thanksgiving was enjoyed at the home of their niece, Mr. and Mrs. Carl Todd and family in Oakland. Myrtle states that while she enjoyed her vacation and rest, she is happy to be back home and settled in her old routine, seeing her friends and taking care of her Notary and Insurance business.

—o—

Mr. and Mrs. Earl DeWitt, Carmel avenue, enjoyed a Thanksgiving with their family, Mr. and Mrs. Joe Delanto and the two grandchildren, of Sacramento and Mr. and Mrs. Frank Henry and baby grand daughter Janice Ann of San Francisco, also Mrs. Birdie Klunis and son Nick of San Francisco.

—o—

Mrs. Mildred Cydrus has been confined to her home over the holiday because of a serious cold.

Mr. and Mrs. George Williams were guests at the Chris Christman home on San Mateo avenue on Thanksgiving Day.

—o—

Mr. und Mrs. Earl DeWitt were Sunday guests at the home of Mr. and Mrs. Larry Larsen for breakfast and dinner. A most pleasant afternoon was enjoyed.

—o—

Mr. nnd Mrs. Joe Silva, San Mateo avenue served a turkey dinner to San Francisco friends—Mr. and Mrs. Ed Zussman and Mr. and Mrs. Leo Ratto.

—o—

Mr. and Mrs. Arvid Nicolaysen, Charring Cross Way, entertained 17 guests at Thanksgiving dinner. Those present were, Mr. and Mrs. Martin Nicolaysen and family of Forrestville and sons Richard Lindsay of the USS Boxer and Mr. and Mrs. Paul Lindsay and two children, also Mr. and Mrs. Tony Martenz of San Francisco the latter a niece of the Nicolaysens.

—o—

Mr. and Mrs. Arvid Nicolaysen spent Sunday in San Francisco Chinatown, where they had a lovely dinner and then taking in a show at the Warfield.

—o—

Mrs. Ada Lindbladt and son Harry of Los Angeles were guests at the home of Mr. and Mrs. Jack Frith and daughter Bee, Carmel avenue. They arrived Wednesday and left for home Sunday.

—o—

Rex Ganoe spent Thanksgiving day with his family in Rockaway Beach. Past seven months in Community hospital, suffering from injuries he received at that time in an airplane accident. Rex is getting along quite well now and is able to get around in a wheelchair. The past week he has been able to walk with braces and walking apparatus at the hospitnl. Mr. Lewis Ganoe of Arkansas (Rex's father) is spending the winter with his son in Rockaway. This is his first trip to California and he is enjoying it here very much. He said back home he hadn't seen the sun since last October.

—o—

Victor Patry of Vista Terrace is confined to his home for the past few days sufering from broncitus.

—o—

Edward Bailey of Sacramento, flew down to spend Thanksgiving with his mother Mrs. Coletha Baily, postmaster of Rockaway Beach.

—o—

Miss Ruby Neergaard of Berkeley spent Thanksgiving at the home of her sister, Mrs. L. G. Perry and family of Pacific avenue.

—o—

The J. Williamses of the Rockaway Locker Plant entertained their son and daughter-in-law Mr. and Mrs. Bob Williams and little Carol Ann (14 mon.) for turkey dinner on the day of days.

Mr. and Mrs. Frank Pedone and family (Sandy and Baby Linda) spent the holiday with the children's maternal grandparents Mr. and Mrs. Biraghi of San Francisco. Vic Podone enjoyed his day with the home folks Mr. und Mrs. M. Vladvich of San Francisco. Uneles, aunts and cousins made up the large Thanksgiving gathering. Vic says it took 96 miles to get nround that night! Can you figure it out?

—o—

Mr. and Mrs. Pacini of Six Tee Inn enjoyed the cooking at Dan's Place in Moss Reach on Thanksgiving and the eats prepared by someone else sure tasted delicious.

The P. T. A. meeting will be held Tuesday of next week, (second Tuesday of the month) at the Little Brown Church in the afternoon at 2:30.

—

Cub Scout meeting will be held at the firehouse, Tuesday evening of this week at 7:30. All parents are urged to be there as awards are to be given out.

—

Mrs. William Kelley isn't enjoying her visitor "Old Fashioned Flu." She will probably be confined to her home for at least a week or until the unwanted guest decides to leave. In the meantime son Bob is taking over household duties and is doing a fine job.

—

The Thanksgiving holiday was celebrated at the William Kelley home on Clarendon Road with Sven Mortensen of Brighton Road, son "Bill" and friend George Hayes from Camp Daly City; and Kim and Rob, younger brothers of Bill, to help eat the Savory Tom Turk. After dinner the folks went to a skating rink near the Cliff house.

—

The Martin Graffs at Watsonia Auto Court served roast chicken on the Sunday following Thanksgiving and the family groun included Mr. and Mrs. Kenneth Hatt, the latter a daughter of the Graffs and Cathy Marie from San Francisco and Mrs. Hatt's younger sister Jackie and boy friend Clay Thompson.

—

"Mike" Margaritas of County Road returned to his home this week from Community hospital in San Mateo where he waa a several day patient on account of a fall from which he sustained a broken vertebrae. He is being cared for by relatives and during his absence E. S. Novi of the furniture factory has been feeding Mike's ducks and chickens.

—

A wishing well on the beautiful landscaped property of Nathan Sternsher of Paloma avenue causes everyone tn wish they had one just like it, old oaken bucket and all. Mr. Sternsher is to be complimented on the artistic job.

—

George and Louis Meletis in the restaurant business in San Francisco called at the office of the Sharp Park Brenkers to inquire about "Mike" Margaritas, who lives next door. George owns the home now occupied by the E. Fellows family and he hopes to make his home out here sometime.

Mrs. H. W. Henderson of San Francisco, sister of G. P. Rogers nf Paloma avenue joined tha Rogers family on the Sunday before Thanksgiving for the traditional turkey dinner.

—

Mr. and Mrs. J. H. Sawyer of Montaraz terrace entetrulned guests nt their home on Thanksgiving evening, serving pie, ice cream and coffee. The guests numbered twelve, some of whom were from out of town.

—

Joe and Myrtle Pisani of the MJ Lenther shop spent the holiday quietly at home, enjoyed a homa cooked chicken dinner with applie pie.

PEDRO VALLEY NEWS

Grace Danmann spent Thanksgiving Day with her sister and brother-in-lnw, Mr. and Mrs. Joseph Rossini of Vallejo.

—

Ireue Rees was hostess at Thanksgiving Dny dinner to Mr. and Mrs. Sam Carrola, their two children Georgie and Maureen; Mr. and Mrs. Fred Nagel, Mr. John Paul Rossi and Capt. Antone Gloss, all of San Francisco. Capt. Gloss is skipper of the Petaluma, which was recently grounded.

—

Tuesday, Irene Rees, Jack Rossi and Mr. and Mrs. Sam Carrola went to San Gregorio on a picnic—took a lunch—stopped at Apple Jack's where Irene won a Bronze horse on a punch board.

—

Pedro Valley Impt. Ass'n. will have regular monthly game this evening, Friday.

—

Mrs. Walter L. Watson is enjoying a visit from her mother Mrs. J. C. Wickliffe from Augusta, Ga., who is sojourning at the Watson home for several months while Mr. Wickliffe is in Europe.

—

Church services are now held every Sunday afternoon at 2:30 in Bolton Hall. After service movies are shown for the children.

★

True prophets see catastrophe, not in the economics, but in the morals of the day and seek remedy by listening to God, not men.

LIBRARY HOURS FOR ROCKAWAY BEACH

Monday—4 to 5 p.m.
Wednesday—4 to 5 p.m.
Friday—10 to 12 a.m.

ELECTRICAL WORK
★
Jobbing etc.
★
"Jim Chambers"
★
Bus. Phone Flandera 5-3414
Res. Phone Mission 7-4490

W. C. LASSWELL
AND CO.
Mortician
6154 Mission Street
DALY CITY, CALIF.
JUniper 7-0670 and
JUniper 5-0610

VISIT EARL and DORIS AT
Cunningham's
Coffee Shop

Open Sar
Breakfast and Lunches
and Afternoon Coffee
—Closed Wednesdays—
Kitchen Closes
At 3 Every Afternoun
UNTIL SURTHER NOTICE
PHONE FL - 5-3472

SHARP PARK PHARMACY
★ ★
PRESCRIPTIONS - COSMETICS - FILMS
★ ★
New Hours To Serve You Better
9:30 a.m. to 7:00 p.m.
—SUNDAYS and HOLIDAY—10 a.m. to 2 p.m.—

REMODELING — ADDITIONS
WE SPECIALIZE —
Rumpus Rooms - Modernizing - Leatherette Breakfast Nooks
Cabinets to Order - Plastic Top Tables - Bara Etc.
★ ★ ★
KILLION & KILLION
GENERAL CONTRACTORS
Call Sharp Park—Flanders 5-3414 For Free Estimates

The
Ocean Wave Shop
No. 7 Carmel Ave. Flander 5-3862
Open Daily Except Mondnys — Open Evenings
Mgr. and Owner—Jeanne Darling
SPECIAL—Conti Castile Shampoo and Hairdress $1.25
Standard Brands PERMANENT WAVES $7.50 up
Shampoo Tints $4.00, including Shampoo & Set
Dyes - - - $5.00 including Shampoo & Set
Manicures - - - - $1.00
—ALL GUARANTEED—

EDGEMAR
Building Block Co.
★ ★ ★
Concrete Blocks, Cement, White Sand
Stepping Stones and Corner Piers
★ ★ ★
Sharp Park, Calif. Phone FLanders 5-3640

The Song of Thanksgiving

THE song nf thanksgiving is heard within the consciousness of men. Those who are truly thankful for their blessings find words inadequate to express their gratitude. Deep in the hearts of many is the urge to praise God, to devote their lives to His service, to repay, in as large o measure as they can, the blessings they have received.

Have we nnt all reason to be grateful to God? Even those wnu are as yet nnt entirely free of their problems can be thankful for progress made in the overcoming of their ills. Few there are, even in the darkest places of the earth, who have not experienced some indication of the love of God.

In the United States of America a day is set aside for national thanksgiving, and at this time grateful hearts join in praising God for His abundant goodness. But, one asks oneself, When really is the time for thanksgiving? Is it not at every moment of our lives? Should we not ceaselessly give thanks for the fact that God, good, is All, for the indestructibility of God's ideas, for the presence of the Christ, for God's ever-present love?

. . . It was Christ Jesus' understanding of God's presence and availability which gave him power to heal the sick and raise the dead. He brought to mankind and demonstrated in his own life the true view of man in God's image and likeness. The only man he recognized as the genuine one was God's idea, the original and immortal manifestation of Mind, Life, Love. He constantly gave thanks to God for His perfect works, unchanged and unchangeable throughout eternity, and repudiated the state, outward, limited, and restricted view of man enchained by a false mortal consciousness.

Even though the world has been long in grasping and appropriating the mighty truths he taught, the opposing so-called forces of materiality have not succeeded in wholly obscuring the revelation of the Christ which he brought. Nothing has diminished the significance of his marvelous demonstration over death; nor will men's universal, ultimate awakening to man's primal and eternal perfection be forever delayed. When he raised Lazarus from the dead, Jesus said (John 11:41), "Father, I thank thee that thou hast heard me." Before the people standing by had witnessed this unparalleled demonstration over death he gave thanks for what he knew to be already established in Mind, the deathless life of man as God's reflection. Then he said, "Lazarus, come forth," and Lazarus came forth from the tomb restored to life.

. . . It was what Jesus knew of God and man that healed the sick and raised the dead. What he knew, we can know, too, for he claimed nothing for himself alone. He said (John 17:24), "Father, I will that they also, whom thou hast given me, be with me where I am; that they may behold my glory, which thou hast given me: for thou lovest me before the foundation of the world." . . .

On page 568 of the Christian Science textbook, "Science and Health with Key to the Scriptures," Mary Baker Eddy writes: "For victory over a single sin, we give thanks and magnify the Lord of Hosts. What shall we say of the mighty conquest over all sin? A louder song, sweeter than has ever before reached high heaven, now rises clearer and nearer to the great heart of Christ; for the accuser is not there, and love sends forth her primal and everlasting strain." — *The Christian Science Monitor.*

INSURANCE
(All Coverage)
Res. Agent Glenn Falls Insurance Co.
NOTARY PUBLIC
MYRTLE BURKE
153 SAN JOSE AVENUE
Sharp Park
Phone FL - 5-9427

Pledges 900,000 Elks to Aid Boy Scouts; 1475 Lodges Will Help Local Troops

Brotherhood of America to benefit as L. A. Lewis (left), head at B.P.O.E. and Dr. E. K. Fretwell, head of Scouts, lay plans

The 1,475 lodges of Elkdom, representing some 000,000 members, have adopted for the coming year an aggressive plan to sponsor and assist financially tha promotion of the Boy Scout program, Senior Scouting and Cub Scouting, especially in less privileged districts and neighborhoods, according to an nnnouncement by Lafayette A. Lewis, of Los Angeles, newly elected Grand Exalted Ruler of the B.P.O.E. In this connection Colonel Charles Spencer Hart, Past Grand Exalted Ruler, has been appointed to represent the Elks on the National Civic Relationships Committee of the Boy Scouts of America.

On a special trip to New York, Mr. Lewis conferred with Dr. Elbert K. Fretwell, chief Scout executive for the United States; Colonel Hart and Commander Thomas J. Keane, U.S.N.R., National Director of Civic Relations of the Boy Scouts of America, and developed plans for Elk participation.

"Already we have 300 lodges of Elks sponsoring Boy Scout troops and Cub Packs," Lewis declared, "but our goal is to have every one of our 1,475 lodges cooperate with from one to three local Scout units. More than one million boys —nearly 1,100,000—reach twelve years of age each year and 700,000 of them indicate they want to become Boy Scouts. Yet only 400,000 can be accepted because of insufficient sponsorship. We want to [illegible] Scouting facilities [illegible] left-overs and we mean to furnish funds and offer many of our war veteran Elks as Scout leaders and committeemen.

"The 68,000 Boy Scout troops for nearly two million Scout members are not enough. We have seen militant minorities working for some revolution or other; why not the militant minority of Scout-trained citizens sponsored by Elks who stand for our best institutions and traditions?"

Mr. Lewis quoted with pride the figures of Admiral Chester Nimitz that 40 per cent of his men had been Boy Scouts and that 60 per cent of his decorated heroes had been Scouts.

The new Elks' chieftain has arranged itineraries totaling 150,000 miles of travel to subordinate lodges this year. On his visitations he plans to pledge more vigorously than ever the Elks' campaign against internal enemies of America. The particular targets of the Elks are the Ku Klux Klan, Communism, Fascism and other subversive elements.

In its 79-year history the B.P.O.E. has donated to worthy causes more than $72,000,000, reaching a total of $5,000,000 during the past year alone in addition to other sums given by local lodges. Lewis expects basic contributions this year will total more than $12,000,000. Much of this will go for care of war veterans in 152 hospitals in 41 states, for the benefit of crippled children and toward college scholarships to outstanding secondary school stu-

New, Added Service!
GREYHOUND
from SHARP PARK
to SAN FRANCISCO
NOW! Greyhound gives you more service than ever to San Francisco. The following schedules are now in effect for your convenience:
Leave SHARP PARK
*6:58 A.M. 4:13 P.M.
**7:53 A.M. **4:48 P.M.
9:58 A.M. ***7:38 P.M.
**1:08 P.M.
* Daily except Sunday
***Sundays Only
**Daily except Sundays and Holidays
DAVIES VARIETY STORE
Sharp Park Phone Flanders 5-3984

TODAY'S TIP ON FOOD SAVING
. . . For HOMEMAKERS

Buttered Brussels sprouts or cabbage may be given an added touch of texture by sprinkling each serving with crisp toasted cubelets of bread. Before toasting the bread cubelets, they may be brushed lightly with bacon drippings or melted butter or margarine, or sprinkled with grated cheese.
—*Citizens Food Committee*

Summer visitors to the Capital have had their view of the White House, on the Pennsylvania avenue side, obstructed by all kinds of unsightly construction equipment.

First, on account of the excavating in front of the portico to provide more storage room in the basement. Now it's the driveway that is being widened.

Inside there's the smell of paint from the new coat being applied to the woodwork, and the house is closed to visitors until that work is completed.

WARSHAWSKI'S
Dry Goods Store
at
6340 Mission Street
DALY CITY
Carries
NEARLY Everything for the
Home and Family

PEDRO VALLEY IMPROVEMENT ASSOC.
ENTERTAINMENT
First Friday in Month
8.30 P. M. BOLTON HALL

TRUCKS
IMMEDIATE DELIVERY
•
New STUDEBAKER
1-2 TON TRUCKS
WITH or WITHOUT BODIES
128-IN. or 152-IN. WHEELBASE
•
BRADLEY & DALAND
500 El Camino Real Dial JUno. 8-5417

SPECIAL FOR THE HOLIDAYS—
Your Xmas Values
at
MARELICH'S
• •
Limited Quantity of
PINS and EARRINGS—
Boxed for Christmas - - AT HALF PRICE
• •
Charge - Lay-away or Budget Accounts Invited
• •
Marelich's
Jewelry of Quality
• •
638 SAN MATEO AVENUE
San Bruno
Phone San Bruno 4274
• •
Open Evenings 'till 9 from Now Until Xmas

Your New Home

New Radiant Heating Is Vast Improvement Over Old Methods

By W. WADSWORTH WOOD

CONVENTIONAL heating methods operate by raising the air temperature in the home to a point which the household finds comfortable. The new radiant heating, of which there is much discussion today, disregards air temperature. It warms the walls, floor and ceiling, and causes them to give off sufficient radiant heat to keep the human body in comfort regardless of general room temperature. Let us see how this operates.

Any heating system is basically a device for controlling the rate at which a person's body cools off. The body is a heat-generating machine; the heat which it produces above and beyond body requirements must be lost. We normally lose almost 400 heat units per hour, otherwise body temperatures would rise dangerously above fever heat. On the other hand, if we lose more than 400 units per hour, we experience the sensation of chill or cold, and either must wear warmer clothes to diminish the rate of loss or receive heat from another source.

This body heat may be lost by convection, conduction, or evaporation, but much of it is lost by radiation. Radiant heat exchange is accomplished without affecting anything except the two surfaces effecting the change. For example, wearing an overcoat and standing in the bright sun on a cold windless day, you may find yourself growing uncomfortably warm, despite the temperature. The radiant heat of the sun makes you warm without warming the air. On the other hand, in a room your body radiates heat to the surrounding walls, which are lower in temperature. The colder the walls, the faster you lose your heat, and the colder you feel.

Radiant-heating systems warm the walls of the home, which have been previously treated to heighten their capacity to reflect heat. This heat is conveyed to your body by radiation, at just the proper rate to balance your excess heat loss by contact with the air and other cool objects in the room.

The air temperature indoors might be little different from the outside, yet you will be perfectly comfortable. It is obvious that such a system which does not fill your house with hot dry air in winter, will result in far fewer colds and less respiratory diseases.

The installation of a radiant heating system is simple. On the site of your house a bed of gravel is laid inside the building line, and over this the contractor places the lengths of welded wrought iron pipe. Concrete is then poured over pipe and gravel to form a slab which is at the same time the house foundation and the heating unit. Additional coils of pipe may be installed in walls, partitions and ceilings at the time of building, if space dimensions call for such provision.

A boiler, thermostat and circulating pump are the principal elements of a hot-water radiator system. The same equipment is used in the radiant heating installation, but instead of the hot water circulating through radiators, it passes through the concealed welded pipes.

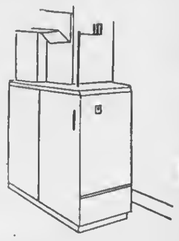

The new solar heating consists simply of orienting your house so that it has large expanses of glass facing south and building it with overhanging eaves. The glass acts as a heat trap. The sun's rays enter the house through the glass, undergo a change in wave length, and can't escape, so that their heat energy is dissipated inside. Since the glass is insulated by means of dry air sealed between double sheets the direct heat loss to the outside air is less than that through the conventional wall.

The overhanging eaves serve to regulate the sunlight according to season. In the winter when the sun is low in the sky, the rays penetrate deep into the room. In the summertime, when extra heat would be undesirable, the projection of the eaves cuts off the rays of the sun, which is high in the sky. Actual tests made with housing constructed for "solar heating" reveal substantial fuel saving.

Give all to build the world we want or we'll all get one we don't.

—★—

The only medicine that can cure us now is one which will make us sick of ourselves.

—★—

The best in human nature is still not good enough for it can always be corrupted by self-interest.

Junipero Serra Hospital

COLMA, CALIFORNIA

Dr. L. A. Drees

Briggs Street Phone RAndolph 9569

Graham and Johnson

Full Charge of

Auto Repairing - Body Work - Fender Work and Complete Paint Jobs

By Expert

Will Call and Deliver on Repair Jobs

—ALL WORK GUARANTEED—

★ ★

Marlette & Smith Corner — Fl. 5-3817

Christmas Seal Sale Is Under Way

The greatest Tuberculosis Christmas seal sale in the history of San Mateo County was officially started last week as postmen everywhere began deliveries of the colorful holiday token marking the 40th anniversary of the organized fight against Tuberculosis.

A sale quota of $37,500, with 95 per cent of the funds to be retained for free services in San Mateo County, is the goal sought by the county Tuberculosis and Health Association.

Confidence that the quota will be reached was expressed by Drive Chairman Dr. Harry Warren who said:

"More than ever before, we feel that every citizen of the county has a practical acquaintance with the services performed by our association. Everybne has seen our mobile X-Ray laboratory busily working throughout the county and parents, in familiarity with the association's efforts to protect their children.

"More than 35,000 X-rays of school children have been made during the past year and we must continue this fine work. Those who buy and use Tuberculosis Christmas seals in this county are getting the equivalent of a ten-fold return for their wise purchases since they enable the association to do preventative work far beyond what the private expenditure of funds could accomplish.

Association aides said that a total of 8,000,000 of the tiny seals are in the mail and will be received in ample time for the ornamenting of Christmas packages and affixing to Christman card envelopes. They expressed hope that the response of purchasers will be prompt so that the quota can be reached well in advance of Christmas Day.

The seal sale leaders said that extra contributions, above the regular "penny each" price of the seals, will be welcomed in order to provide extra services to child heart disease sufferers and to veterans.

Rockaway Cafe

AT THE BEACH
Rockaway Beach, Calif.

Steak Dinners, Chops, Delicious Hamburgers, Hot Dogs, Special luncheons and dinners can be arranged.

Dancing every Saturday night
PHONE FL. - 5-2423

POST TIME • FIRST RACE
1:00 P.M.

RACING DAILY
EXCEPT SUNDAY
FREE PARKING

BAY MEADOWS
San Mateo
on BAYSHORE and 101 HIGHWAY
W. P. KYNE, General Manager

Catholic Information

. . . Peace to men of good will!

And suddenly there was with the angel a multitude of the heavenly army praising God, and saying: "Glory to God in the highest: and on earth peace to men of good will" (Luke 2:13-14).

Peace to men of good will! Good will! If every nation had it for every other nation, racial hatreds, international suspicions, devastating wars would be things of the past, and brotherly love, peace, and prosperity would reign throughout the world.

Peace to men of good will! Good will! If Capital had it for Labor and Labor for Capital, no longer could there then exist unjust distribution of wealth, enslavement of the working man, poverty, strikes, riots, or communistic threats; for honest cooperation would bring us fair profits, a living wage, freedom of the individual and of the family—peace and prosperity according to the true American ideal of a Christianized Democracy.

Peace to men of good will! Good will! If every religionist had it for every other religionist—no matter how divergent their creeds—then hate, bigotry, and persecution would melt before the blessed sun of charity, tolerance, peace.

Peace to men of good will! Good will! If every man had it for his God and his neighbor, then all mankind would be rewarded, both here and in the life to come, with peace—God's own blissful peace promised by the Heavenly Choir that very first Christmas night.

To you, our non-Catholic brothers in good will, we wish to show our own good will by asking God to grant to you and yours peace, happiness, and health; and by wishing you all that goes with that time-hallowed greeting:

Merry Christmas!

—★—

Sixty per cent of eligible workers on the Pacific coast belong to unions, a University of California report shows.

SHARP PARK SEAFOOD INN
(Pete and Ida)
SPECIALIZE IN FISH DINNERS—OPEN 11 a.m. to 8:30 p.m.
—Fresh Fish by the Pound to Take Out—
San Francisco Blvd. Flander 5-3605

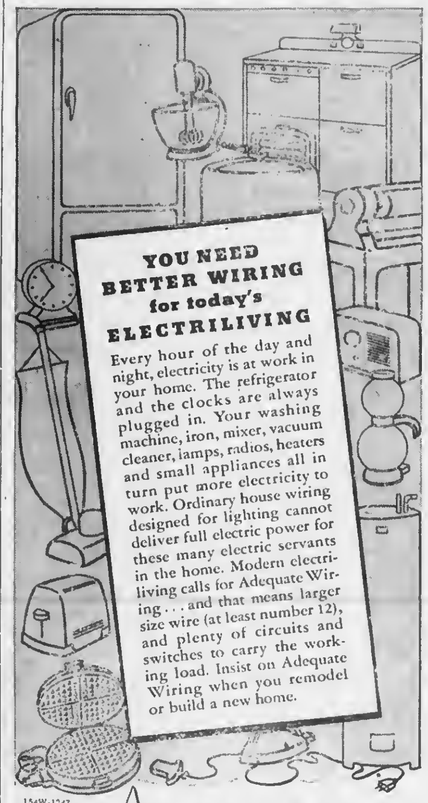

ADEQUATE WIRING
The Key to the Home of Tomorrow

P·G·and·E· PACIFIC GAS AND ELECTRIC COMPANY

SAVE ON BREAD, MEAT AND EGGS!

—Courtesy Washington (D. C.) Evening Star

San Mateo J. C. Notes

Laurel Reynolds, expert on California birds, will lecture and show a colored movie dealing with birds at the San Mateo Junior College Monday evening, Dec. 8, at 7:30 p.m., with the program open to the general public without charge. The program is one of the series of illustrated lectures offered by the college adult center.

Students at the college are looking ahead to mid-term examinations, Christmas parties arrranged by the various college clubs, the Men's Club smoker, and the college Pre-Medical dance.

With Don Johnson, center from Belmont, blocking a San Bernardino punt for two points, and Alden May, fullback from Burlingame, scoring a touchdown, San Mateo Jaysee defeated San Bernardino's eleven in the concluding game of the 1947 season. The score of 8-6 gave San Mateo its lone victory of the year. The game was at San Bernardino.

Meanwhile the junior college basketball quintet has won its second straight game of its practice season and will soon be playing junior college rivals. This Friday evening the five will play the Spillers Oilers in the junior college gym.

Pacific Manor News

Mr. and Mrs. Carl Wickstrom, Sr., of Oakland and Mrs. Emily Whitbeck of Berkeley spent Thanksgiving at the home of Mr. and Mrs. Carl Wickstrom, Jr. and daughter Susan of 528 Edgemar avenue. Baby Susan is a darling little redhead and will celebrate her first birthday Dec. 13th, 1947.

—

Mr. and Mrs. Frank Connole 539 Edgemar avenue entertained Mr. and Mrs. T. J. Carreiro and Bobby, Lowell and Diana and Mr. and Mrs. Paul Hewitt of San Francisco on Thanksgiving Day.

—

Mr. and Mrs. Don Barty motored to Vacaville to visit Don's parents over the weekend.

—

Mr and Mrs. Claude Slatter, 515 Edgemar motored to Santa Cruz to spend the holiday with the latter's parent Mrs. William Burger.

—

Jackie Belardi (5) of San Francisco spent the weekend with his grandparents Mr. and Mrs. Elmer Owens.

—

Mr. and Mrs. Paul Zaft and baby daughter Nickie of 536 Johnson avenue motored to Los Angeles for a family reunion at the home of Mrs. Zaft's aunt Mrs. L. Larson. It was a very enjoyable day as over 25 guests of the family were present.

—

Mrs. Maud Wollen and daughter Ruth were dinner guests, Monday evening of this week at the home of the former's daughter Mrs. Paul Zaft.

—

Mrs. Finn and son of San Francisco were guests of the Lee Hannas on the Thanksgiving holiday.

—

Mr. and Mrs. Vincent Manis of San Francisco were dinner guests on Thanksgiving at the home of their son-in-law and daughter Mr. and Mrs. Earl D. Jones, 539 Johnson avenue.

—

Marine Sgt. H. A. Klein of Barstow, where he is presently stationed, spent a short leave with his wife Eva and baby daughter Jean at the home of Alene Fevurly, 527 Johnson avenue over the holiday.

Patronize Our Advertisers

Rockaway Quarry
ROCKAWAY BEACH, CALIF.
ROCK SAND
CEMENT
and Top Soil
Phone FL - 5-3456

KIRKPATRICK'S
COMPLETE HOME FURNISHINGS
"Where QUALITY Is Higher Than PRICE"
Phone San Bruno 2822 441 San Mateo Avenue
Free Delivery SAN BRUNO, CALIFORNIA Easy Terms

"Shop in San Bruno - - - - The Airport City"

★ ★ ★

ATTENTION, FOLKS...

MAKE A DATE WITH SANTA CLAUS—

★ ★ ★

STEP OUT and ENJOY YOURSELF . . . SHOPPING CAN BE FUN YOU KNOW! — THE SETTING IS GAY, ALIVE with CHRISTMAS SPIRIT . . .
AND SAN BRUNO'S STORES LARGE ARRAY OF GIFTS IS DAZZLING AND WONDERFUL—

★ ★ ★

MAKE A DATE . . . BRING THE WHOLE FAMILY AND SHOP FROM 9 a. m to 9 p. m. EVERY DAY FROM NOW UNTIL CHRISTMAS EVE. . . . . AT PRICES EQUAL TO OR LOWER THAN ANY OTHER LOCALITY, AND REMEMBER TOO, NO PARKING WORRIES. THE MERCHANTS OF SAN BRUNO ARE HERE TO SERVE YOU.

★ ★ ★

Santa Claus Will Greet the Kiddies Up and Down the Avenue

★ ★ ★

- - SAN BRUNO BUSINESS MEN'S ASSOCIATION - -

OUR STATE GOVERNMENT

by

GEORGE R. REILLY

STATE BOARD OF EQUALIZATION

California officially became part of U. S. Territory in May, 1848, when the treaty of Guadalupe Hidalgo was ratified.

But California was neither fish nor fowl nor good red herring.

It was now part of the United Staten but it was neither a state nor was it legally recognized as a territory.

The period between May, 1848 and September 9th, 1950, when California was admitted to the Union as a state, is known as the "no-government" period.

Actually it was a period of many governments, none of them very strong or officially recognized by Washington.

It was during this no-government period that Peter H. Burnett came to California from Oregon. The discovery of gold led him to Sacramento, where he became agent and attorney for the Sutter family, who owned much of the land upon which Sacramento was destined to be built.

As he busied himself dividing Sutter's property into building lots and selling them to pay off the Swiss' accumulation of debts, Peter Burnett became concerned about the lack of governmental organization.

In his memoirs the future first Governor of California wrote:

"Lots were selling rapidly, and who should take the acknowledgements and record the deeds?"

Burnett described the confusion then prevailing in the political and civil sphere and added:

"In the meantime business must go on. We were of the opinion that we had the right to establish a de facto government, to continue until superseded by some legitimate organization."

Burnett and other promiaent citizens caled public meetings in Sacramento and San Francisco to set up such a government.

'As the result of these meetings, Burnett was chosen "President of the Provisional Government for the Territory of California." Date of this event was January 25th, 1849.

A controversy now arose between Burnett's provisional government and the administration of General Bennett Riley, who was representing Washington in the turbulent territory. In the middle of the Riley-Burnett dispute, a quick election was held and Burnett found himself elected to the highest position in General Riley's government. This position was described as "Judge or Minister of the Superior Tribunal."

Riley confirmed Burnett in office but the vague title and the fact that the same man at the same time could be both the president of the territory and a judge under his rival's administration is an indication of the mix-up state of affairs then obtaining.

Burnett realized that the provisional governments which he and General Riley headed were destined to be short-lived. Delegates were already drawing up a new constitution for California and Burnett announced his candidacy for the position of Governor under the new constitution.

He made campaign speeches in San Francisco, Sacarmento, Coloma (where gold had been firat discovered), Placerville and San Jose. He remarks in his memoirs that although he had been very well known in San Francisco in September, 1849, when he returned to that city in October to make another speech the population had increased so rapidly that he was surprised to find himself almost a stranger.

Burnett was elected Governor in November 13, 1849, defeating among others his old friends Captain John Sutter and J. W. Geary.

He served until 1851, when he resigned to take care of his private business, having accumulated a large estate. He was appointed a justice of the Supreme Court of California in 1857, became president of the Pacific Bank of San Francisco in 1863, and died in 1895.

Sharp Park Theatre Firehouse

C. R. Bailey, Manager

Evening 6:45 and 8:45
Sunday Matinee 1:00 p.m.

Doors Open at 12:45 p.m.

SATURDAY, Dec. 6th—
"PURSUED"
Judith Anderson - Dean Jagger
Alan Hale

SUNDAY Dec. 7—MATINEE—
Chapter 8, Republic Serial
"KING OF THE FOREST RANGERS"
"BRINGING UP FATHER"
JIGGS and MAGGIE

SUNDAY EVENING—
"THE EL PASO KID"
Sunset Carson - Marie Harmon
—also—
"Bringing Up Father"

HOW YOU WILL BENEFIT BY READING

the world's daily newspaper—

THE CHRISTIAN SCIENCE MONITOR. You will find yourself one of the best-informed persons in your community on world affairs when you read this world-wide daily newspaper regularly. You will gain fresh, new viewpoints, a fuller, richer understanding of today's vital news—PLUS help from its exclusive features on homemaking, education, business, theater, music, radio, sports.

Subscribe now to this special "get-acquainted" offer —1 month for $1 (U. S. funds)

Listen to "The Christian Science Monitor View the News" every Tuesday night over the American Broadcasting Company

The Christian Science Publishing Society PB-5
One, Norway Street, Boston 15, Mass., U. S. A.
Enclosed is $1, for which please send me The Christian Science Monitor for one month.

Name_____
Street_____
City_____ Zone____ State____

FRISCO MARKET

F. LANDI

FRESH FRUITS AND VEGETABLES
Fresh Meat Tuesdays and Fridays

DELIVERY ONCE A DAY—4:30 P. M.
PHONE FL - 5-3484

Thomas Jewelry

★ ★ ★

SHARP PARK

★ ★ ★

Half Moon Bay

★ ★ ★

LAY-AWAY your Jewelry Gifts NOW!!

★ ★ ★

Dear Friend:
It's Lay - Away Time at our store . . . NOW!

You'll find us transformed into a huge gift show, featuring these long awaited . . . much desired gifts . . . that have been so very scarce for years past.

Blue White Diamonds . . . Nationally Advertised Watches—Elgin, Waltham, Longines, Gruen, Swiss, Bulova . . . Birthstone Rings . . . Silverware . . . and 1001 other gift items are yours to choose from.

Now is the time to join our Christmas Club and Lay-Away your Jewelry Gifts . . . it's the only way to be sure of having the gifts you want . . . when you want them.

Remember too . . . there's no need to worry about ready cash. Select any thing in our store . . . No Large Down Payment Necessary . . . we will gladly lay away all the gifts you select, and easily arrange terms to suit your convenience.

So . . . do come in, if only to browse around—a most cordial welcome awaits you.

★ ★ ★

We Feature—Watch and Clock Repairing . . . Jewelry Cleaning Free of Charge . . . Pearl Restringing, 75 cents . . .

—All Work Guaranteed—

Activity Calendar
SHARP PARK

North Coast County Water District—3rd Wednesday of the month at 9 p.m. in Firehouse.

Sharp Park Sanitary Board—3rd Wednesday of the month at 8 p.m. in Firehouse.

San Pedro P.T.A.—4th Thursday of month.

San Pedro school board—3rd Tuesday of the month—members Al Janovitz, Jule Rueckert and Alma Bublack.

Sharp Park Volunteer Fire Department—1st and 3rd Thursday evening of the month. Third Thursday is a joint meeting with Auiliary.

Sharp Park Volunteer Fire Department Auxiliary—1st Wednesday evening of the month.

Fire Commissioners—1st and 3rd Tuesday evenings—Firehouse.

Ocean Short Post No. 5472, Veterans of Foreign Wars—1st and 3rd Fridays of the month—Firehouse.

Ocean Shore Post Auxiliary—1st and 3rd Fridays (same as the Post).

Coastside Sportsmen's Club—last Tuesday of the month—Firehouse.

Ladies' Aid of Little Brown Church—1st and 3rd Tuesdays of each month. Call Mrs. H. D. Harkins, Flanders 5-3479 for place and time of day.

Sharp Park Improvement Club (SPIC, Inc.)—2nd Friday evening of the month—Firehouse.

Vallemar Fire Department—Call Mrs. I. Boe, secretary, Flanders 5-3865

Vallemar Community Club—2nd Monday of month. Mrs. I Boe, secretary, Flanders 5-3865.

Rockaway Beach Progressive Club—Business meeting 1st Thursday of month. Social evening 3rd Thursday of month in Rockaway Firehouse.

Pedro Valley Improvement Association—Business meeting 3rd Friday evening of the month. Social evening 1st Friday evening of the month. Both at Bolton Hall.

Rockaway Beach Women's Club—2nd and 4th Thursday, 2:30 p.m. at Rockaway schoolhouse.

San Pedro P.T.A.—4th Thursday afternoon of the month at 2:30 in Little Brown Church.

P.T.A. Baby Clinic—2nd and 4th Wednesday mornings at Little Brown Church.

To the People of this Community

Our Secretary of State Warns:

"During this critical period . . . food is a vital factor in our foreign policy. And the attitude of Americans toward food can make or break our efforts to achieve peace and security . . . our foreign policy has entered the American home and taken a seat at the family table."

That's the fighting general talking. Here are the facts he's deeply concerned about.

Western Europe's grain crop is pitifully short of the scarcely ample goal the farmers hoped to reach. Weather beat them. Our own 1947 wheat crop hit a record high.

If you and I take a few necessary steps, Uncle Sam can make up Europe's shortage and avert famine with its ugly consequences . . . certain to involve us.

How about it? Can we get our families to save on bread—one slice of bread each per day?

Can we make an honest effort to substitute other food for meat on Tuesdays . . . to eat no eggs on Thursdays? Just for a few months?

We can and must to prevent a world crisis.

Let's all save wheat — save meat — save the peace.

Uncle Sam Says

This Independence Day your Uncle Sam salutes millions of fellow Americans who buy and own Savings Bonds—the payroll savers, the Bond-a-Month farmers, professional people and the self-employed, the regular buyers of Savings Bonds in all walks of life—all of whom are showing good judgment in building many future financial independence days and many future financial independence years.

U. S. Treasury Department

SUGGESTED MENU FOR MEATLESS TUESDAY

—Citizens Food Committee

* * *

SALMON LOAF

1 1-pound can salmon (or 2 cups any flaked, cooked or canned fish)
2 cups soft bread crumbs*
½ cup milk
1 egg, well beaten
1 tablespoon minced parsley
1 teaspoon salt
Dash of pepper
2 tablespoons melted fat

Drain salmon, reserving liquor. Remove skin and bone and flake the fish. Combine with remaining ingredients and turn into greased loaf pan, 7½x3½x2½ inches. Bake in moderately hot oven (375° F.) 40 minutes, or until firm in center. Serve with a tasty hot sauce made by stirring 2 tablespoons catchup into 1 cup medium white sauce just before serving. Use the reserved salmon liquor as part of the milk in making the sauce. Serves 4.

*If very dry bread crumbs are used, more milk will be needed to make a moist loaf.

With thick slices of the hot Salmon Loaf, we suggest scalloped potatoes and baked Acorn squash, and, for dessert, a tart refreshing lemon-flavored gelatin with cut-up fruit molded in it.

Phone San Bruno 39

San Bruno Pharmacy

O. H. KNOWLTON
Proprietor

601 SAN MATEO AVE.
SAN BRUNO, CALIF.

HOUSE PAINTING and DECORATING
Free Estimates and Suggestions
—Reasonable Prices—
W. E. DAVIS
Santa Maria Ave. Flanders 4-3498
Sharp Park

LEWIS C. TOMBERLIN

PLUMBING & HEATING

We Serve the Coast With Dependable Supplies and Service

ELECTRIC, GAS AND OIL APPLIANCES
MONARCH, O'KEEFE & MERRITT
Electric, Gas and Coal Ranges
ELECTRIC, GAS and OIL AUTOMATIC HOT WATER HEATERS
FAIRBANKS-MORSE and WESTCO JET and SHALLOW WELL PUMPS

Service and Repair Parts
For ALL Makes of Ranges

Phone Halfmoon Bay 4671
Next Door to the Bank — Main Street
HALF MOON BAY

Where to Find it in South San Francisco

Business and Professional Guide to Progressive Business and Professional Concerns

SPURI PHOTO STUDIO and Camera Shop
Specialize in Weddings, Baby Photos, Candid Camera Pictures
Family Groups
338 Grand Avenue
Phone So. San Francisco 915

GRAND FURNITURE STORE
Home Appliances - Distinctive Furniture
Upholstering and Decorating
365 Grand Ave. Phone So. S. F. 2108

COMMON'S AUTO PARTS
—Parts for All Cars—
Complete Machine Shop
915 Bay Shore Highway Phone So. S. F. 1877
Phone JUN. 4-1412

South San Francisco Tire Service
Re-Capping—Truck & Passenger TIRES
Expert Re-Capping
Complete line of New Tires
409 Bayshore Hi-way Ph. 1960

Giannotti Appliance Store
Repairing of Sewing, Washing Machines and Vacuum Cleaners
Parts for All Makes
511 Linden Ave. So. S. F. 4096

? ? ?

BABER BODY SHOP
Complete Collision Service
200 Bayshore Highway Phone So. S. F. 67
South San Francisco

DR. F. A. CIRELLI
CHIROPRACTIC HEALTH SERVICE
Electro - Physio Therapy
X-Ray - Fluoroscope
335 Grand Ave. So. S. F. 2338

RADIO CENTER
Don Matthews
★ RADIOS
★ REFRIGERATORS
★ HOME APPLIANCES
Prices You Can Afford
317 Linden Ave. So. S. F. 3511
Across from the Post Office

LOUIE'S CAMERA SHOP
Films - Supplies - Repairs
Commercial, Industrial Photograph - Film Developing and Printing
Candid Weddings a Specialty
707 Linden Ave. So. S. F. 1197W

Mario Volonte
Authorized Dealer
De Soto - Plymouth Motor Cars
Genuine Parts - New Engines
616 Linden Ave. So. S.F. 2120

PAUL RELEI Electric AND APPLIANCE STORE
We Repair Washing Machines, Refrigerators, Radios, Electric Motors and Appliances
We Do Electrical Wiring and Contracting
513 Linden Ave. So. S. F. 3638

Reliable Auto Service
USED CARS and TRUCKS
Bought and Sold
Our Prices are Right
901 Bayshore Blvd.
Phone So. S. F. 4101

PENINSULA AUTO SUPPLY
AUTOMOTIVE SUPPLIES
"Peninsulize Your Car"
239 Grand Avenue
Phone So. S. F. 3522

W. A. Cook & Co.
FUNERAL DIRECTORS
"Our aim is to be worthy of your friendship"
Phone So. San Francisco 370
211 Linden Avenue

Santini & Roccucci
—SHOES—
and Men's Furnishings
We are Agents for Rough Rider Slacks, Florsheim Shoes and Stetson Hats
306 Grand Ave. So. S. F. 271

Atlas Roofing Co.
Johns-Manville Applicator
All types of Roofing and Roofing Repair
Easy terms, Nothing Down, as low as $5.00 a month
703 Linden Ave. So. S.F. 1197-J

PENNEYS
Now—More Than Ever It Pays to Shop at Penneys
South San Francisco

Milt Bronstein Music
Popular, Classic and Foreign Records Including Italian
Radios, Musical Instruments, Sheet Music
224 Grand Ave. So. S. F. 403W

KARL'S SHOE STORE
—SHOES—
FOR THE ENTIRE FAMILY
"Best For Less Always"
381 Grand Avenue
Ph. So. S. F. JUN. 8-7929

IT's THE **STEEL BOWL**
8 - ALLEYS
Prop. Jack Major—
Mgr. Russ Williams
386 Grand Ave. So. S. F. 2500

? ?

? ?

Frank Pariani
BUICK, CHEVROLET and PONTIAC SPECIALIST
High Pressure Lubrication
Wheel Aligning
305 Bayshore Hiway So.S.F.1741

K & M Shoe Repair
WE REPAIR YOUR SHOES
—While You Wait—
Best Service in Town
Give Us a Trial
389 Grand Avenue

Mr. and Miss Teen Age

(By Helen Plate)

Man about town (mainly Pacific Manor) this week seems to be Teddy Graham again. Wednesday night (you all remember Wednesday night, don't you?) Ted was seen escorting Marge and then came Friday night at the Teen Age dance and he shows up with Rusty. You sure do keep us guessing, Ted, and both redheads at that! Wow!

Speaking of Marge, Pacific Manor's newest addition; it has been rumored that she admires one of our local casanovas. He's six feet tall and weighs two hundred pounds. He's some hunk of man alright—is that any kind of a hint as to who he is? If you know who he is let him in on it because he doesn't know anything about it as yet.

It's ship ahoy for Gib Thompson. He's off to the seven seas. Whose heart will he carry away with him this time? Well anyhow Gib, it's good sailing to you and here's hoping you like the Navy way of life.

Don't you think people that hitchhike are simply awful? I certainly do! Especially when their trip isn't necessary. Who ever heard of spending a good hour trying to hitch a ride for two measely miles for a cup of hot chocolate, when all you have to do is go home and make it? You'd be saving the energy of sticking out your thumb and also fifteen cents, Ah! Sammy!

★

SCHOOL NEWS

Virgina Meadows left for San Mateo, where she and her parents Mr. and Mrs. B. Meadows are to make their future home.

Mary Becker of Pacific Manor is a new pupil in first grade with Mrs. Mary Drury as teacher.

Ann Franks is home from school suffering from a mastoid.

New pupils in sixth garde are Charles Blackburn from Colusa and Bob Tonella from Nevada City.

Christmas parties this year will be conducted separately by the four individual rooms, Friday, Dec. 19th. P. T. A. Committees include Mesdames Cahill, Dykes, Mendonca, Davis, Lohrer and Gardner for grades 1, 2 and 3, Mrs. Mary Drury teacher.

For grades 4 and 5 Mesdames Kelley, West and Dominiguez.

Santa Claus will arrive at 2 o'clock. All parents are invited to bring pre-school children to Mrs. Drury's room at that time to see Santa and to receive a box of surprises prepared by the P. T. A. The school children are going to exchange gifts. Each child will draw a name of one of his classmates and bring a wrapped Xmas gift for that child costing not more than fifty cents.

Tubercul sis pins have been sent to our school by the Junior Red Cross and are for the children to purchase, contributing whatever they can afford to this worthy cause. These pins were issued to give children an opportunity to take part in this drive for funds.

The teachers of San Pedro and Rockaway schools hold their regular get-to-gether meeting at the former school house, today, Friday. Gladys Johnson is hostess. The Rockaway teachers have proved themselves grand hostesses and are awaiting their turn again.

'Bye, Duckie, Says Chuckie

CHICAGO, ILL.—Chuckie Datz, 3, kisses pet duck a sad farewell as he leaves bird at 14-acre Olson Park, home of Olson Rug Co., here. Chuckie raised the duck from an Easter gift duckling to a full grown bird, but because of approaching Winter is forced to turn his pet over to the Walter Olson Bird Sanctuary in Olson Park, located in the heart of Chicago's Northwest Industrial area, which is visited by upwards of one-half million people annually.

Half Moon Bay Harbor Seen a Step Nearer

A harbor for small crafts at Half Moon Bay on the San Mateo County Coastside was a step nearer today with announcement that army engineers have approved the project in a survey report.

Their report does not authorize construction, but is a first step towards eventual appropriation by Congress.

The survey calls for construction of two rubble-mound breakwaters 4400 feet long, with a harbor entranca 2000 feet wide between the two breakwaters.

The announcement was made by Rep. Jack Z. Anderson, member of Congress from this district. Anderson quoted a wire he received from the division engineer of the Army Gorps of Engineers.

The harbor for light draft vessels has been sought for several years by officials and county leaders.

A daily attendant during the course of the Sennte War Investigating Committee's hearings on the Hughes contracts was Mrs. Alice Roosevelt Longworth, daugbter of former President Theodora Roosevelt.

It is said that she came to the hearings inclined to be critical of Elliott Roosevelt, but remained to be won over by his creditable conduct as a witness.

FOR ALTERATIONS
STORE FIXTURES FORMICA BAR TOPS
Custom Built Cabinets, Tileboard Kitchens and Bath Rooms
See
HECTOR MARTIN
CONTRACTOR — LICENSED and INSURED
Pedro Valley Phone FLanders 5-3784

El Camino THEATRE
San Bruno, Calif.
SUNDAY, Dec. 7 MONDAY, Dec. 8 TUESDAY, Dec. 9
"CRY WOLF"
Errol Flynn — Barbara Stanwyck
"KILLER DILL"
Stewart Irwin — Ann Gwynne
WEDNESDAY thru SATURDAY, Dec. 10, 11, 12 and 13th—
"RIDE THE PINK HORSE"
Robert Montgomery — Wanda Hendrix
"HER HUSBAND'S AFFAIRS"
Franchot Tone — Lucile Ball

XMAS SPECIALS—
MACHINE Permanent Wave $5.50
CREAM OIL MACHINELESS $6.50
SHAMPOO, Set, Rinse $1.25

Sharp Park Beauty Shop
Old P. O. Building, County Road
—Appointment Necessary—
COUNTY ROAD—Next to J & L MARKET
Phone AMY O'CONNOR FLANDERS 5-3443

Girdler Glass

Hilton Way
Sharp Park, Calif.
GLASS OF ALL KINDS GLAZING
Phone FL - 5-3636

Glen Park Roofing Company

M. B. Castagnetto
Free Estimates
Bus. Ph. JUniper 5-5323
511 Vienna Street
Res. Ph. DElaware 3-7009
175 Dartmouth Street
San Francisco, Calif.

TURKEYS Range Raised — Corn Fed Hens
10-16 lbs..65c lb. over 16 lbs 60c lb.
Special young Roaster Ducks, all feathers off 38c lb.
FAT GEESE ....50c lb.
Jumbo Red Fryers, corn fed.
We Dress'em and Draw'em ....60c lb.
Medium Large EGGS Fresh Daily 3 DOZEN $1.85
15 DOZEN Cases $9.00
PULLETS—400 grown fine laying stock
N. H. Reds Plymouth Rocks ....$20 doz.
Fricassees, Leghorn, alive ....25c lb
Guinea chix, 2 months old ....$1.50 each
Quackless Muscovy Ducks, breeding trios $7.50
★ ★ ★
SHAMROCK RANCH
Pedro Valley 3 Miles South of Sharp Park Flanders 5-3733

BRUCE B. McINTYRE
Real Estate
NOTARY PUBLIC
LOANS INSURANCE
Telephone FL - 5-3813

Closed Mondays
Other Days Open 6 a. m. And Closes 8 p. m.

Peter's Restaurant
6286 Mission Street
DALY CITY

Dawn Bakery

QUALITY - VARIETY
GOODNESS
and OVEN FRESHNESS
BUY THE BEST—WE DO
Phone 2309 427 San Mateo Avenue
San Bruno, California

Benefit Yourselves
Shop In San Mateo

Jolin Furniture Co.
WINDOW SHADES
Llouleum - Congoleum Rugs
New and Used Furniture
214 B St. Phone S. M. 4-0209
SAN MATEO

Williamson-Benner
HOMEFURNISHERS
139 B STREET - SAN MATEO

POPE'S DRUG STORE
PERFUMES - STATIONERY
PRESCRIPTIONS
THIRD & B STS.
SAN MATEO

LOEWE & ZWIERLEIN
DEPT. STORE
BALCONY KNITTING DEPT.
Large Selection Waste Paper Baskets and Inexpensive Unusual Gifts
317-325 B Street
SAN MATEO

LOEWE & ZWIERLEIN
FURNITURE DEPT.
326 3rd Avenue

CHURCH SERVICES

Catholic Services

At Rockaway Beach Church every Friday from 10:45 a. m. to 11:45 a. m. religious instructions to the children by the Sisters of the Holy Family.

At Sharp Park in the Recreation Hall, every Friday from 9:30 a. m. to 10:30 a. m. religious instruction.

At Rockaway Church, every Sunday at 10 a. m. Mass with singing and sermon by the clergy of Colma Parish.

Ocean Shore Parish

The Little Brown Church by the Sea.
H. D. Harkins, Minister

We "Remember Pearl Harbor Day" morning and evening.

11:00 a.m. Service thame—"Shaking the Nations"—Haggai 2:7.

7:45 p.m.—Patriotic Organizations will attend.

A beautiful service in memory of those who gave their lives for us.

Bible School 9:45 a.m.

Bible Study and Prayer Hour—Wednesday 7:45 p.m.

"The Church of the Chimes, With a Hearty Welcome For All."

★

Christian Science Churches

"God the Only Cause and Creator" is the subject of the Christian Science Lesson-Sermon for Sunday, December 7. The Golden Text is taken from Hebrews: "Every house is builded by some man; but he that built all things is God" (3:4).

Included in the sermon are the following citations:

Revelation: "Thou art worthy, O Lord, to receive glory and honour and power: for thou hast created all things, and for thy pleasure they are and were created' (4:11).

"Science and Health with Key to the Scriptures' by Mary Baker Eddy: "Mind is the grand creator, and there can be no power except that which is derived from Mind. If Mind was first chronologically, is first potentially, and must be first eternally, then give to Mind the glory, honor, dominion, and power everlastingly due its holy name" (p. 143).

★

Peninsula Writers Give Bus to School

A shiny new bus equipped to handle special wheel chair students, was presented to the El Portal School recently by the Writers Group of the Peninsula which financed the purchase with proceeds of a spring rummage sale and garden fair.

Participating in the purchase of the bus for transporting students from home to school on the Mills Estate were Garden Study Club of the Peninsula, Hillsborough Garden Club, Burlingame Women's Club, parents of handicapped children, and representatives of other groups.

The presentation was made by Mrs. Martin J. Healy, general chairman; Mrs. E. L. Norberg and Mrs. Archie MacDonald, co-chairmen, for teh Writers' Group.

S. D. Merk, president of the San Mateo County Crippled Children's Society, accepted the bus on behalf of the school which is sponsored by the society, the county school department, and state agencies.

The bus was especially designed by the Superior Bus and Ambulance Co., Burlingame. Space was provided so wheelchairs can be fastened to the bus with removable fixtures.

Rose Carter Becomes a New Mother-in-law

Miss Mary Jo Carter, only daughter of Mrs. Rose Carter exchanged marriage vows with John C. Anderson at the Little Brown Church, Sunday afternoon, November 30, 1947 at 1 o'clock, with Rev. H. D. Harkins officiating.

It was a quiet wedding with only immediate friends and relatives present. The bridal party included John and Mary Jo, Mrs. Rose Carter, mother of the bride; Dr. John Phillips Brown, best man and Dr. and Mrs. F. A. Whitaker, the former giving the bride away.

Instrumental music furnished by Mrs. C. S. Dougals at the piano, with William (Bill) Harkins soloizing, "O, Promise Me."

The bride was attractively gowned in an afternoon frock of gray with black accessories and wore a lovely gardenia corsage.

Mary Jo is a graduate of Mt. Zion hospital in San Francisco. John is a Tennessee boy and son of Mr. and Mrs. Charles Anderson, who reside at Williston in that state.

Following the ceremony the coupla left for San Francisco, to spend a few days prior to their real honeymoon trip to the Volunteer State on the 15th to spend the Xmas holidays with Mary Jo's new in-laws. Congratulations!

★

Family Group Fete Thanksgiving Day

At the homa of Mr. and Mrs. Floyd Funderburg and small son Bobby on Santa Maria avenue a group of relatives and friends gathered in celebration of the Thanksgiving holiday.

The guests included Mr. and Mrs. John McCoy and the former's mother Mrs. Josephine McCoy; Mr. and Mrs. Charles Turner and daughter Charlotte (Mrs. Turner is a sister of John McCoy), Mr. and Mrs. Grandjean of San Francisco (friends), Mrs. Viola Griffin (sister of Mrs. McCoy) and daughter Mrs. Mrs. Twyla Pence of Sharp Park, accompanied by a friend Vince Sheehan.

A delicioun turkey dinner was served, with table stretched to full length and laden with all the good things that we Americans look forward to from year to year.

★

Scout Master Pope on Leave from Ft. Miley

Bob Pope, scoutmaster of local Boy Scout Troop No. 29, returned frm Ft. Miley Veterans hospital to his home on San Mateo avenue, Sharp Park Monday evening.

Although he still wears the heavy body cast on the injured left arm, he manages to walk around, even as far as up town. It will take him time the doctors say, but before long the patient will be practically as good as new.

Bob was the victim some weeks ago of an auto accident which occurred near Bakersfield. He is the son of Mr. and Mrs. Harry Pope.

Fentons Serve Turkey To Fourteen Guests

The homa of Mr. and Mrs. "Jim" Fenton was the scena of a Thanksgiving family reunion with fourteen relatives to enjoy the holiday hospitality of their host and hostess.

Mr. and Mrs. Eugene Ward and three children Patricia, Jerry and Rose Marie motored all the way form Idaho. Jack Ward, another son and wife came from Mill Valley and Bert and Anne Fenton of Carmel avenue. A sailor friend of Patricia, Burke — — ??? was also included in the family group. Tha Idaho relatives had planned to remain for a longer visit, but dua to the illness of Eugena's mother who resides at Red Oak Idaho, tha family returned on Friday.

CLASSIFIED ADS

Fore Sale—Bed Frame, six chairs and miscellaneous tools. A. Buoncristani, County Road between Pacific Avenne and Brighton Rd.

For Sale—Thor Washing machine. Flanders 5-3722. Mrs. Watson.

For Sale—Single walnut bedstead, baby crib, maple settee, 2 used rugs 12x18. Address 507 Del Mar, Pacific Manor.

SUBSCRIBERS' SERVICE

For Sale—Bath tub and fittings, $20. Hector Martin, Pedro Valley. Flandera 5-3784.

For Sale—3 used wall beds and mattress, cach set $5 complete. 1 swing-away bed and mattress $8. Mrs. Martin Graff, Watsonia Auto Court, San Francisco Blvd., near Golf Course.

For Sale—Remington Portable, almost like new. See it at home of W. E. Davis on Santa Maria avenue, Sharp Park. Flanders 5-3498.

Work Wanted—Local girls wants local job. Full or part time. Harriet Pope, Flanders 5-3480.

For Sale—2 pair quilted drapes. White background with beautiful red and green modarn design. Four Atlanta paoels. See Mrs. Wickstrom, 528 Edgemar avenue, Pacifc Manor.

—FOR SALE—
FLORENCE DINNER CLUB
15 Salada Avenue
Can be used as a home or home and business combination.
—See Owner—
F. NOVAK
Flanders 5-3485

Wander Inn
Pedro Valley-Highway 1

Joe & Maggie
On the Beach . . .
Bathing and Fishing
. . . It's Cozy Inside
DANCING EVERY EVENING
Phone FL - 5-3787

DR. FRED R. ALLAN
Dentist
—GAS GIVEN—
★ ★
33 SAN FRANCISCO BLVD., SHARP PARK By Golf Course
No Appointments Necessary

JANOVITZ'S
General Merchandise
SOMETHING NEW IN EVERY DEPARTMENT
EVERYTHING FOR XMAS SHOPPING
—S and H Green Stamps—
Phone FL 5-3822 1107 San Francisco
Sharp Park, California

J. & L. MARKET
Groceries - Meats - Fruits - Vegetables
S & H GREEN STAMPS
Phone FL 5-3996 Free Delivery

DICK'S CAFE
DINNERS
Otto Herling and Al Sohl
Proprietors
NEW CHEFS Bill and Ruby Serve
TASTY FOOD
"Where old and new friends meet"
County Road at Paloma avenue
Sharp Park, Calif.
COCKTAILS

Where To Find It In . . . .
Colma and Daly City
A BUSINESS AND PROFESSIONAL GUIDE TO PROGRESSIVE BUSINESS AND PROFESSIONAL CONCERNS

If You Want . . .
A NEW CAR
ANY 1947 MAKE OR MODEL
See—
R. L. STEVENS CO.
In Daly City
6601 Mission Street

Bruce and Griffin
5 & 10c Store
6324 MISSION STREET
Phone JU. 7-0872

? ? ?

Native Son Florist
Holy Cross Cemetery, Colma
FLOWERS for all OCCASIONS
L. Gregoire & A. Arata, Props.
Phone JU. 7-6630

Donohue and Carroll
MONUMENTS
Opp. Holy Cross Cemetery
Colma

Algo Parts & Service
Generators, Starters,
Fuel Pumps, Water Pumps
Drums Turned - Shoes Relined
BRAKE SERVICE
Leon Bordua, Prop.
F. St. & 101 Hiway, DEl. 3-3367

? ? ?

R. & R. Baby Shop
Infants and Childrens Wear
Children Gifts and Toys
Babies and Childrens Shoes
6268 MISSION STREET
Phone JU. 7-2703

Daly City Hardware
Hoover Vacuum Cleaners
Easy Washers
Sherwin-Wiliams Paints
Seeds and Garden Supplies
6309 MISSION STREET
Phone JU. 4-7412

E. J. MULLANEY
MEMORIALS
Plant Opp. Holy Cross Cemetery
Phones: Bus. JU. 7-8482
Res. MO. 4-9662

??

DALY CITY UPHOLSTERY
2 REASONS WHY ! !
THE BEST FOR LESS
Custom Built Sets
6373 Mission Street
Phones: Bus. JU. 7-6199
Res. JU. 5-5838

SHOE REPAIRING
IS MY BUSINESS
Alexander Kantor, Prop.
6116 MISSION STREET
Daly City

? ? ?

PEARL HARBOR

Geographically, Pearl Harbor is an American naval base outside of Honolulu. Historically, it is a synonymn of enemy treachery and of our own unpreparedness. The name "Pearl Harbor" meant little to us until it burst into flaming headlines over the wreckage of ships and planes and the bodies of valient men on that Sunday morning of December 6, 1941.

Instantly America was changed from a self-satisfied, easy-going nation into one fiercely bent on squaring accounts with the perpetrators of that crime. Accounts were eventually squared. But the road from Pearl Harbor to Tokyo Bay was a long one filled with throbbing henrtbeats and heartaches and washed with the sweat and blood of American boys.

No one thing brought us victory. Instead, it was made up of a million heroic deeds, of thousands of ships, tens of thousands of planes, and countless pieces of equipment and machinery. To be sure, the atomic bomb was a tremendous factor in the Pacific struggle but it served principally to drive the final nail in the coffin of Japanese military ambitions.

The war taught us that warships, when designed to fit in with the pattern of the air age, are still indispensable. It taught us too, that many common things such as motor trucks have enormous value. Without trucks our armies both in the Pacific and in Europe would have been virtually immobilized, while on the home front our transportation system would never have held up so well except for the amazing performance of these carriers. General Patton caled the 10-ton truck "America's secret weapon."

But the biggest lesson of all the war taught us—or should have taught us—was that we must always be prepared. If we make use of that lesson, if we keep our heads up and our powder dry, there will never be another Pearl Harbor.

★

County Charter Group Considers Amendments

The County Charter Study Committee, appointed by the Board of Supervisors met Tuesday evening of last week at the San Mateo home of the Secretary, Mrs. Richard Hoimann, to continue its consideration of various proposed amendments. It will be the tenth meeting of the Committee.

The study group consist of six men and one woman member and they are proceeding with an intensive study of the present Charter, section by section. Meetings also are being planned with all the county Committees and Commissions before final conclusions are reached. A meeting already has been held with the Civil Service Commission.

The Charter Study Committee consist of Mayor Joseph J. Hearne of San Bruno, Frank F. Burrows of Burlingame, Jamen J. Joy of San Carlos, Thomas B. Foster of Atherton, George E. Dunn of Half Moon Bay, John D. Bromfield of San Mateo, Chairman, and Mrs. Richard Heimann, Secretary.

★

Make a dent in your environment or it will make a dent in you.

Save Food—DO YOUR PART NOW

This is everybody's pledge. Cut it out . . . Sign it . . . Then paste it in your window to let everybody know you are helping to save the peace.

We will

(Signed) _____

District Executive Board P. T. A. to Meet

The Executive Board of the Seventeenth District C.C.P.T. will hold the regular monthly meeting, always the second Monday of the month, on next Monday, December 8th, 10:00 a.m. to 12:00 noon, in the Burlingame High School Little Theater, with Mrs. M. G. Strohmeler of San Mateo presiding.

In view of postponement, until after the first of the year, of the December 18th District meeting to be considered, special attention is called to this meeting for transaction of all monthly business. The unit presidents are urged to attend this morning session so they will become aware of the proposed changes in our December and January schedules, as listed in the Year Book.

As a special Christmas project each member is requested to bring to this meeting on Monday discarded games, toys, or dolls, in good usable condition, to be distributed to the children of the Howard Foundation and the Juvenile Home Besides providing Christmas cheer for the little ones, these gifts will augment the "Games Library" which these Institutions are endeavoring to set up to provide wholesome enjoyment for their charges.

★

The man who refuses to face himself has no answer to world affairs.

Three Feature Pictures On Local Theatre Screen

Two former child stars, Jackie Cooper and Jackie Coogan, will be seen for the ifrst time together on the screen in Monogarm's hilarious comedy, "Kilroy Was Here," due soon at the Sharp Park theater.

Amusing, confusing incidents befall Cooper when he enters school following service discharge, and his buddy Coogan gets the pair in all sorts of mishaps with his friendly but pugnacious nature.

In the supporting cast are Wanda McKay, Frank Jenks, Norman Phillips, Rand Brooks, Barton Yarborough, Frank Scannel, Patti Brill, Robert Coogan, Sidney Melton and Pat Goldin.

Another picture to be seen on the Sharp Park Theatre screen is "Black Gold", the little black Oklahoma-bred horse, which really was a "dark horse" when he won the Kentucky Derby in 1924.

Then too in the near future will be seen "High Conquest", taken in the Swiss Alps by Monogram pictures.

Watch for these three big pictures coming to the local screen in the very near future.

SANTA'S HEADQUARTERS—

The Carolyn-Ruth Shop

(Carolyn Washburn and Ruth Derry)

—Located in Sharp Park Cleaner's Building—

Phone Flanders 5-3809

Organdie

Vernonware

Hand Painted Semi-Porcelain

Open Stock

$12.00

Marelich's

"Jewelry of Quality"

638 SAN MATEO AVENUE

San Bruno

Phone San Bruno 4274

XMAS TREES

Old Fashioned Variety . .

CLARENDON RD. and SAN FRANCISCO BLVD.

Priced $1.25 to $2.50

Free Delivery JONES and NOLAN Fl. 5-3447

"Just Around the Corner"

From Sharp Park Market—

(His Former Location)

Chuck Bublak

QUALITY MEAT at LOWER PRICES

ONLY UNION MARKET IN SHARP PARK

Telephone Flanders 5-3626

DAVIES VARIETY STORE

HAS EVERYTHING FOR XMAS

LIGHTS—All Kinds, and Extra Bulbs

TOYS, DOLLS, CLOTHING

Gifts For All The Family

Personalized XMAS CARDS

Printed To Order

Phone FLanders 5-3984 Sharp Park, California

Expert Shoe Repairing

SEE PISANI THE SHOE DOCTOR

—GET THOSE WORN SHOES REPAIRED—

—also—

SADDLES, BRIDLES, BELTS and PURSES Made to Order

Expert Taxidermy a Specialty

M J LEATHER WORKS

MYRTLE and JOE

SHARP PARK - - - - CALIF.

ALEX'S SEA FOOD

Rockaway Beach

Special Every Friday

CRAB CHIPPINIO

Cooked as only Cook Conroy Can Prepare It

Fish Dinners — Steaks and Chops

★ ★

Phone Flanders 5-3442

SHARP PARK GROCERY

DICK PLATE & SONS

Fancy Groceries — Delicatessen

LIQUOKS - BEER - WINE

Frozen Foods - Ice Cream - Meat - Poultry

FREE DELIVERY

Open Daily, Including Sundays from 8 a. m. to 8 p. m.

Saturday 8:00 a. m. to 10:00 p. m.

COUNTY ROAD PHONE FL - 5-3422

SHARP PARK BREAKERS

AND FIRST TOWNSHIP NEWS

Vol. No. XI—No. 1 Sharp Park, California, Friday, December 12, 1947 Price Ten Cents

County Charter Group Seek People's Choice

County Executive Frederick Peterson's charter study committee, "The County Charter Clarification Committee," began mailing a "random sampling" postcard to county citizens.

The cards indicate that major concerns of the committee are the split of power between the bonrd of supervisors and the executive, election of supervisors by township rather than county-wide vote, and the newly proposed loyalty test for county employes.

The committee explains that "with a view of shaping the San Mateo County Charter as closely as possible to the opinion and wish of the people of the county and in a desire to effect this purpose free of undue sectional and factional interests" it has decided on the poll.

Four questions are asked, each to be answered "yes" or "no." The cards are to be returned to the committee at Post Office Box 709, San Mateo.

The questions are:

1—Is the current charter in need of a clearer definition of the legislative and executive powers, duties, functions and jurisdictions?

2—Should such powers, duties, functions and jurisdictions be specifically allocated to the one department or the other without equivocation or infringement?

3—Should supervisors be elected within home townships rather than at large?

4—Should the charter provide for a loyalty test for civil service eligibility?

For the benefit of those who may not have received a postcard we are at the request of the Committee, printing a copy of the postal, giving citizens the opportunity to consider the questions and to express their viewpoint to the Committee by clipping the following postal reprint filling in a cross under YES or NO.

The Committee will appreciate cooperation as to the Voice of the People in this Northcoastside area, including Edgemar, Pacific Manor, Sharp Park, Vallemar, Rockaway Beach and Pedro Valley.

Mail your ballot to the County Charter Clarrification Committee P. O. Box 709, San Mateo, Calif.

(Ballot Follows)

A PROPORTIONATE CHARTER POLL

	Yes	No
1—Is the current charter in need of a clearer definition of the Legislative and Executive powers, duties, functions and jurisdictions?	( )	( )
2—Should such powers duties, functions, and jurisdiction be specifically allocated to the one department or the other without equivocation or infringement?	( )	( )
3—Should Supervisors be within Home Townships rather than at large?	( )	( )
4—Should the Charter provide for a Loyalty Test for Civil Service Eligibility?	( )	( )

Operator of Local Beauty Shop Injured

Mrs. Amy O'Connor of the Sharp Park Beauty Shop was injured, one evening this week, when she walked to the nearby grocery, the area not being sufficiently lighted it is reported. No bones were broken, only ligaments torn as a result of her fall.

Mrs. O'Connor expects to return from Mills Memorial hospital this week, but will no doubt be obliged to walk about with crutches for a time, and during convalescence, Jean Claussen, a former partner of Mrs. O'Connor will be in the shop every Saturday to assist in the beauty work.

Rockaway Quarry Now Involved in Damage Suit by Residents

Horace Mills, William Dignan, and the Rockaway Quarry operated by them, have been named defendants in a $100,000 damage suit in superior court for dust and noise created by the quarry operations.

The suit was filed by June and Delfina Alopso, minors, through their guardian, Mabel Alonso. They live near the quarry. Each child asked $25,000 damages, and an equal amount punitive damages.

The Rockaway Quarry furnishes crushed rock, sand, all types of road material, cement, concrete blocks and everything needed in the building indutsry. There are fifteen to twenty families dependent on this quarry for their livelihood and this North Coastside business carries a weekly payroll of $2500 or approximately $10,000 per month, besides furnishing near at home building materials for clients throughout the Coastal area.

★

Bob Pope Now Able to Conduct Scout Meetings

Local Scoutmaster Bob Pope was a Sunday morning caller at the office of this newspaper and it seemed almost like a miracle to see him up and walking about. Although still wearing the body cast on his left arm due to the badly shattered elbow, Bob is conducting meetings with his Boy scouts of Troop No. 29.

An important fact was brought out to the boys that had their scoutmaster not lived a clean life and been in fine physical condition due to right living, the attending physicians advised, Bob would not be here today.

Bob paid a wonderful tribute to his mother, for said he, had his mother not insisted in bringing him back to Ft. Miley when she did, he never would have pulled through, for the reason that infection was already working in the wound and in that condition he couldn't have lasted long the doctors said. Shall we call it a mother's intuition?

★

Patricia Kathleen was Christened Sunday At Eastlake Home

Mr. and Mrs. Carl P. McCarthy of Eastlake avenue, Sharp Park were the sponsors at a cristening service for their baby daughter Patricia at a 3 p.m. candle light service with Rev. H. D. Harkins officiating.

Present were the little girl's two godmothers Mrs. Clyde Van Vleck of El Paso, Texas, and Mrs. E. V. Krick of San Francisco. Mr. Krick is godfather of the baby. Little Patricia wore the same christening dress formerly worn by Mrs. McCarthy when a baby.

A tea party followed the ceremony for the 25 or more relatives and friends, among whom were Mr. and Mrs. V. Hickey of Davis and their twin sons Pat and Bill. Mr. and Mrs. McCarthy are godparents to these twins. Mr. and Mrs. Lockhart maternal grandparents of Patricia were among the honored guests.

★

Mexican Dinner Report

Return from radio raffle, $27; return from dinner, $152; total cash return, $179; total expense, $115.72; total cash turned over to building fund, $63.28.

The Mexican dinner and fiesta held November 20, 1947 at the firehouse was sponsored by the Sharp Park Volunteer Fire Department.

At the last meeting of the department, Thursday evening of last week, complete satisfaction was expressed by the membership.

Signed—James and Antoinette Brown, Chairman and hostess

The Wealth of the Community And It's Newspaper

★ ★ ★

One important item of wealth to a community is its newspaper, and the real wealth of a newspaper, is measured by its character. Not only is it the duty of a newspaper to disseminate news, but to promote ideals of American democracy and spiritual and material progress in the community, working for principles that promote a betteer standard of living. A newspaper to do all this must have courage to take its stand for the truth even though the road ahead may at times seem too rugged to travel. Is it not this type of a newspaper that is idealized through news commentators and in stories on the radio so often heard today and we as listeners champion their stand for freedom, truth, justice and other factors that make for the brotherhood of man and a better world.

This week, Dec. 12, 1947 the Sharp Park Breakers enters Volume 11, No. 1, having completed its tenth year of publication hore on the North Coastside. The first time ye publisher saw this section of the Pacific Coast it was in the springtime. The hills were colorful with carpets of wildflower bloom and the bluo ocean was ruffled with white-capped breakers. Only a few houses were scattered here and there, but the prospect was bright for better things to come, for how could such a paradise long be hidden from the world.

Time will not permit at this busy season for us to go through old files of the Sharp Park Breakers and make a list of the progressive accomplishments made by we the people, assisted by this newspaper, which so many times in its columns through the years has quoted "WE THE PEOPLE" and has worked for unity of purpose at all times against "fussing, fighting and feuding" between factional groups.

We stand at the threshold of another year of accomplishment. We want our readers to feel that the Sharp Park Breakers is printed for "We the people." We shall apreciate your criticisms as well as your commendations and may we work more understandingly together through our eleventh year of publication.

SPECIAL ATTENTION! Local Theater Patrons

The management of the theater wishes again to express its sincere thanks to all the patrons, including adults and kiddies who by their attendance have assisted in the continued operation of the show.

As this entertainment is offered under the good grace and private capital of Mr. C. R. Bailey alone, pending the eventual building and completion of the new Sharp Park theater, it may readily be understood that continued operation under the present pioneer difficulties, could not be profitable without the full cooperation of the residents of this area in maintaining a 100 percent patronage of this fine amusement asset to our growing North Coastside.

Mr. Bailey abs booked ahead several fine features of Class A pictures and in conjunction with these features the kiddies are fully remembered by a western play covering their brackets of interest. The program also has a cartoon and news feature each week.

This fine program is no minor financial undertaking on the part of the management and it is hoped that Sharp Park and other Coast-

(Continued on page 10)

Brownies Give Tea

The Brownies under the leadership of Mrs. Chet Cydrus gave a Mothers' Tea, Wednesday afternoon of last week at the Little Brown Church. Sandy Payne, president of the group was hostess and introduced the Brownies to the mothers.

The girls entertained their mothers by singing Brownie songs and gave the Pledge of Allegiance to the Flag and the Brownie promise. Homemade pies and tea was served to the mater and hot chocolate to the troop members.The mothers attending were Mesdames Palma Mendonca, Minnie Curtis, Russ Gardner, Ed Lehrer, Dorothy Cahill, Maxie Dominguez, Dolly Thompson, Lyle Davis, Dolores Higgins and Rita Boe.

There were 23 Brownies present wearing their brown checked uniforms and Brown caps.

New Meat Department Opening on Highway

A new meat department is opening today, Friday, Dec. 12th at the Sharp Park Food Market. George Bunzel and Jack Tringali of San Francisco are the operators, who are experienced butchers.

They aim to sell quality meat at all times, with specials in lower price brackets every now and then. Poultry, fish and a delicatessen will also be featured in this department.

Hoiuse to Propose Use Of Surplus Food

A requirement that surplus foodstuffs purchased by the government under price support programs be used for foreign relief will be proposed in the House as an amendment to the $590,000,000 foreign aid bill.

Rep. Jack Z. Anderson (R., California) announced he will introduce the amendment and told reporters it has the support of the California, Texas and Florida delegations in the House.

The amendment would direct the Commodity Credit Corporation, which has purchased large quantities of dried and frozen eggs, prunes, raisins, potatoes and sweet potatoes, to sell those commodities at a loss. The provision would also apply to citrus products if any surplus is bought by the CCC.

Anderson told reporters the Commodity Credit Corporation estimates that it would sustain n loss of $50,000,000 if it disposed of all its available surpluses at the calorie price of wheat.

"The effect of the amendment would be to add that amount to the cost of the foreign aid program," Anderson said, " but it will save taxpayers money in the long run."

"The amendment has a double barrelled purpose," he explained, "It will relieve the grain shortage, and get rid of surpluses of other crops that would otherwise be left to rot."

Anderson made public a report from the CCC showing the following quantities of government-purchased foods on hand and available for export:

Dried eggs, 14,580 tons; frozen eggs, 30,627 tons; prunes, 60,000 tons; raisins, 72,000 tons; potatoes, 1,250,000 hundredweight; sweet potatoes, 153,603 bushels.

★

Telephone Company at Work on Toll Lines

The Pacific Telephone and Telegraph company is augmenting the present toll system between Sharp Park and San Francisco with underground installations. Men are already at work on this project, which will be completed the early part of 1948 if materials are obtainable.

When the present job is completed further improvements on local lines will be planned.

★

Advertising Film of Local Merchants to be Shown on Movie Screen

An advertising film of local merchants will be shown at the Sharp Park theater tomorrow evening, Saturday and will continue every show night until Xmas.

This new feature is attractive and all should be interested in seeing it.

★

Beautiful Wreath Now On Grave of Veteran

At the Pearl Harbor Memorial program held at the Little Brown Church, last Sunday evening a beautiful wreath of calla lilies and violets, prepared and donated for the occasion by Mrs. S. M. Barraclough of San Jose avenue was admired and appreciated. The Barracloughs are new residents of Sharp Park having purchased the home formerly owned by U. P. Ross.

The wreath was later placed by Rev. H. D. Harkins on the grave of Arthur Gardner, veteran of three wars, in Golden Gate National cemetery.

Police Department

WILLIAM REGAN, Police Chief
FLand. 5-3110 or FLand. 5-36602

PEDRO FIRE DEPT.
FL 5-3718 or FL 5-3786
Police Department
FIRE CALLS
DAY OR NIGHT
Dial Operator
FL 5-3611
or
FL 5-3636

Sharp Park BREAKERS

FIRST TOWNSHIP NEWS
A Newspaper of General Circulation
Sharp Park, San Mateo County, California

MAUDE L. PITSCHKE Editor and Publisher.....Phone FL 5-3611
E. E. FARRELL .....Business Manager
ALFRED C. KULL .....Shop Superintendent

Serving Pacific Manor, Edgemar, Vallemar, Rockaway Beach and Pedro Valley.

$2.50 Per Year.....Six Months $1.50

Entered as second-class matter, November 17, 1989, at the Postoffice at Sharp Park, California, under the Act of March 3, 1879.

NATIONAL EDITORIAL ASSOCIATION 1947 Active Member

Help Win Battle Against Tuberculosis

Many people in San Mateo county do not realize that during the past year our county has become one of the foremost in the nation among those waging the battle against Tuberculosis.

For many years our county Tuberculosis and Health Association has equalled or bettered the efforts made elsewhere against the disease which we once called "the great white plague." But in 1947 the association assumed a definite leadership by the use of the mobile X-ray laboratory, purchased principally from funds derived from the annual sale of Tuberculosis Christmas seals.

At lats the means are here to detect every case of active or incipient Tuberculosis in our county. Already, during the first years of operations, more than 40,000 free chest X-rays have been made. We have the promise of life and health for every person who has been so unfortunate as to contract this dread disease. We have even more in the means to reassure, every citizen of the county of his or her own health, and, finally, we have a first-rank safeguard for our children.

The fullest use of this great service depends upon the modest yearly funds sought by the Tuberculosis and Health Association through the sale of Christmas seals.

The Breakers urges every citizen of the county to remit promptly and generously for the Christmas seals mailed this year. San Mateo county must not lose its leadership in the fgiht to end Tuberculosis for all time.

"LOON" EXPERIMENT

The above photo shows the Navy experimentiog with the "Loon," a radiocontrolled, jet-powered guided missile copied from the original German designs. Known as the KUV-1, this weapon is roaring into the air with the aid of four Mensaulo rockets and soon wings its way over the Pacific seeking its target. *(Official U. S. Navy Photograph)*

The Fire Safe Home

Most people seem to think that fire is something that happens only to the other fellow. Which is one good reason why we have so many fires!

Nearly every minute of the day and night two fires break out in this country—one of them in somebody's home. That adds up to more than 2,285 fires a day—831,956 a year—an increase of almost 30 percent in the past five years for the country as a whole.

In contrast to this national trend, there are American cities and towns that have cut the number of their dwelling fires in half in a years or two.

They did it by having firemen visit every house to look for any fire hazards that might exist. When these were pointed out to the householders and corrected, the number of outbreaks dropped sharply. Then, as months passed, people would gradually forget what they had been told—the old hazard would creep back—the number of fires would begin to increase until a new drive was put on and the cycle would start all over again.

All of which proves that fire safety is pretty much a frame of mind: that is, the way you look at things. If you know about the things that cause fires and pay constant attention to them, you are not apt to have a fire. If you don't know, or don't care—well, the answer is 831,956 fires a year!

(From National Board of Fire Underwriters) Courtesy of Mrs. Roy A. Jones.

★

Matt Anderson Sells Liquor Store in City

For a long time Matt Anderson has been little seen around town by friends and neighbors, due to the fact that he has been operating a business in San Francisco and when not at work there was little time to do aught but eat and sleep. Recently Matt sold his city business and is now back in Sharp Park, helping operate his local food store on Palomn avenue just around the corner from the Sharp Park Food market.

Matt is much too active to think of retiring and has future plans that will keep him busy for many months to come, but even as you and I, he probably would enjoy a short vacation.

★

The White House gardener has his troubles, too. When he isn't pulling up crab grass and shooing off Japanese beetles, he's trying to revive trampled grass stamped down by the shuffling feet of official lawn party guests.

But he says the lawn parties are nothing to the old Easter egg-rolling days. Those, he says, "were murder"—for the grass.

The last egg-rolling party in 1941 brought some 55,000 people into the grounds. It took the grounds nearly all season to recover from that invasion, it seems.

LEGAL NOTICE

NOTICE OF FILING OF UNPAID ASSESSMENT LIST AND OF TIME FIXED FOR HEARING

NOTICE IS HEREBY GIVEN that on November 24, 1947, there was filed in my office, as Secretary of the Sharp Park Sanitary District, a complete list of all assessments unpaid on account of the costs and expenses incidental thereto, of the construction of the improvements described in Resolution of Intention No. 23, adopted by the Sanitary Board of said District on June 7, 1947, under and pursuant to the provisions of the Municipal Improvement Act of 1913, and other resolutions, notices and proceedings of said District, duly adopted and taken under said Act, reference to said resolution of intention being hereby expressly made for further particulars and for a description of the improvements and district therein mentioned, which resolution of intention and the notice of recording said assessment contained a declaration substantially in the following form:

"Notice is hereby given that serial bonds to represent unpaid assessments, and bear interest at the rate of not to exceed six per cent (6%) per annum, will be issued hereunder in the manner provided by the Improvement Bond Act of 1915, the last installment of which bonds shall mature fourteen (14) years from the second day of July next succeeding ten months from their date."

NOTICE IS HEREBY GIVEN that Saturday, the 13th day of December, 1947, at the hour of 12:00 o'clock noon of said day, is the time fixed by the undersigned Secretary of said District when persons interested may appear before the Sanitary Board of the Sharp Park Sanitary District, at its regular meeting place in the Fire House, Sharp Park, California, and show cause why bonds should not be issued upon the security of the unpaid assessments shown on said list.

EBNEST A WILSON
Secretary of the Sharp Park Sanitary District
Published Dec. 5 and Dec. 12, 1947

ALEX'S BARBER and BEAUTY SHOP
—PERMANENT WAVING—
HAIR CUTTING FINGER WAVING
Rockaway Beach — Phone Flanders 5-3442

WHY Take Chances!
Be Safe and Comfortable with a Properly Installed
HEATING SYSTEM
FREE ESTIMATES
and REASONABLE INSTALLATION CHARGE
FLOOR FURNACES FROM $50.00 UP
WATER HEATERS $52.59 AND UP
—GRAVITY AND BLOWER SYSTEMS—
UP TO THREE YEARS TO PAY
ONLY LICENSED HEATING AND VENTILATING CONTRACTOR IN SHARP PARK
SANDERS
Sheet Metal Shop
Phone FLANDERS 5-3641

Pete and Anna's
SHARP PARK
County Road at Salada
STEAKS — CHICKEN
Dinner Parties by Appointment
Chef Extraordinary
Phone FL 5-9991

WILLIAM S. BOLTON
★ ★ ★
Licensed
REAL ESTATE BROKER
★ ★ ★
PEDRO VALLEY, Calif. Telephone Flanders 5-3744

REPAIRS on all ELECTRICAL APPLIANCES
• Quick Guaranteed Service •
Specializing in
REFRIGERATION SERVICE
(Residential and Commercial)
San Mateo Phone 3-9598 - Sharp Park Fl. 5-3828
Standard Appliance Service
SALES 1502 So. El Camino Opposite 15th Ave. SERVICE

The GREATER CITY LUMBER CO.
San Francisco
(Since 1906)
For the Convenience of Sharp Park and All
COAST SIDE BUILDERS
You can now get Prices from and Place Orders with Our Local Agent
IN SHARP PARK
GEORGE P. ROGERS
250 Paloma Ave. — Phone FLanders 5-3451
★ ★
Main Office and Yards—1994 OAKDALE AVE., cor. Rankin St.
San Francisco 24 — Phone ATwater 2-4180

STATE THEATRE
SOUTH SAN FRANCISCO
SUNDAY, MONDAY, TUESDAY, Dec. 14, 15, and 16th—
"RIDE THE PINK HORSE"
Robert Montgomery - Thomas Gomez - Wanda Hendrix
"HER HUSBAND'S AFFAIRS"
Franchot Tone — Lucille Ball
★ ★ ★
WEDNESDAY ONLY, Dec. 17—
"TOPPER RETURNS"
Joan Blondell — Roland Young
"THUNDERBOLT" — DOCUMENTARY
★ ★ ★
THURSDAY, FRIDAY and SATURDAY, Dec. 18, 19 and 20—
"DOWN TO EARTH"
Rita Hayworth - Larry Parks
"UNDER THE TONTO RIM"
Tim Holt - Harry Harvey

Where to Find it in San Bruno

A Business and Professional Guide to Progressive Business and Professional Concerns

Mr. Chips SERENADE
RESTAURANT
COCKTAILS
DANCING
"Finest on the Peninsula"
Open Every Evening To 2 A.M.
Dancing Nightly
Phone JUno. 8-3362
One Block South of Tanforan
ON EL CAMINO BEAL
San Bruno

San Bruno Flower Salon
FLOWER DESIGNS FOR ALL OCCASIONS
FIGURINES - VASES AND PAINTINGS
WE TELEGRAPH FLOWERS
—Flowers Air Expressed— Anywhere
443 San Mateo Ave. Ph. 614-W

THE LITTLE GIFT and PLANT SHOP
UNIQUE PLANTINGS FOR DISTINCTIVE HOMES
GOLD FISH AND SUPPLIES
BEDDING PLANTS
424 SAN MATEO AVENUE

ELLINGSON'S SPORT CENTER
GUNS — AMMUNITION — FISHING TACKLE AND CAMPING EQUIPMENT — ATHLETIC EQUIPMENT — CUTLERY
Phone 2739-W 490 San Mateo Avenue

GARDEN CITY PRODUCTS CO.
NATURES GOLD FEEDS — SEEDS — INSECTICIDES
FERTILIZERS
498 San Mateo Avenue Phone San Bruno 1570
We Deliver

San Bruno Camera Shop
Photo Finishing
Photostat Copies
MOVIE RENTALS
580 SAN MATEO AVENUE
PHONE SAN BRUNO 1185

EDWARD J. NAGEL
PLUMBING AND HEATING CONTRACTOR
Plumbing Fixtures of all Makes
General and Hoyt Heaters — Western Holly Stoves
Phone San Bruno 3598-W 912 San Mateo Avenue

For Buying and Selling Real Estate in San Bruno
—See—
Lyman E. McGuffin
Jenevein at San Mateo
San Bruno - Phone 1273-W

Bradley and Daland
STUDEBAKER
SALES and SERVICE
500 EL CAMINO REAL
Phone JUno. 8-5417
840 SAN MATEO AVE.
Phone JUno. 8-0475

San Bruno Auto Top & Upholstery Shop
Convertible Tops - Tailored Seat Covers - Rubber Floor Mats
New Carpets - Air Foam Rubber Installed - Rebuilding Cushions
Angus & El Camino JU. 8-1441

Flowers by SILVESTRI

MELODY LANE
San Bruno Store of Music
COMPLETE STOCK OF RECORDS POPULAR AND CLASSICAL
EMERSON - ZENITH RADIOS
EXPERT REPAIRING SERVICE
PHONE SAN BRUNO 2992-M

THE MODEL MODE
THE VERY NEWEST — THE VERY SMARTEST
Women's Coats, Suits, Dresses, Sportswear, Lingerie, Accessories
OPEN A CHARGE ACCOUNT OR BUDGET ACCOUNT
Phone San Bruno 71 509 San Mateo Avenue

CHAPMAN'S
YOUTH FASHION SHOPPE
SPECIALIZING IN INFANTS AND CHILDREN'S WEAR
605 SAN MATEO AVENUE
Phone San Bruno 4369-W

For Quick Delivery
Phone
Phone JUno 8-1335
San Bruno
Ornamental Trees
—and—
Shrubs of All Kinds
VISIT
Our New Nursery
Flowers by Air or Wire Sent Anywhere — Anytime

BUICK
COMPLETE AUTO REPAIRS
Buick Specialists
Used Cars Bought and Sold
Tom CHAPMAN, Prop.
655 EL CAMINO BEAL
Van Ness Ave. Jr.
San Bruno - Ph. JU. 8-7151

Pessano Electric
REFRIGERATION SERVICE
WASHING MACHINE REPAIRS
RADIO AND ELECTRIC
650 San Mateo Avenue
CALL SAN BRUNO 692

BROWN'S CREDIT JEWELERS
BUY WITH CONFIDENCE
498 1-2 SAN MATEO AVENUE
PHONE SAN BRUNO 3621-R

GEORGE BONALD MEN'S SHOP
EXCLUSIVE MEN'S STORE
FEATURING NATIONAL ADV. LINES
Ph. 3784-J 572 San Mateo Ave

SAN BRUNO HOBBY SHOP
HOBBY SUPPLIES AND BICYCLES
BICYCLE REPAIRING
PH. 3769-M 425 SAN MATEO AVENUE

CINDERELLA BEAUTY SHOP
Prop. Francis Tinkham
486 SAN MATEO AVENUE
Phone SAN BRUNO 3110-J

When in San Bruno—
DROP IN AND SEE OUR
NEW STATION
For Quick, Courteous Service
Shellubrication - Tires
Batteries - Accessories

SAN BRUNO TIRE SERVICE
RECAPPING - VULCANIZING
AGENCY - KELLY SPRINGFIELD TIRES
PHONE 3793 968 SAN MATEO AVE.

SAN BRUNO FURNITURE CO.
"New and Used Furniture"
364 El Camino Real
San Bruno
(Opposite New Lucky Market)

W. E. MAXWELL
WATCHMAKER
Formerly in Leir's Jewelry Store
Now in New Location
650 San Mateo Avenue
Next Door to Post Office
Phone JUno 8-9548

FORD
TURNER MOTORS
SALES and SERVICE
Genuine Ford Parts
San Bruno - Ph. JU. 8-0262

Stodick's Stationery
Greeting Card Headquarters
Office Supplies and Gifts
GOLD STAMPING
OPPOSITE SAFEWAY 430 SAN MATEO
PHONE SAN BRUNO 1022-W

CUNNINGHAM'S SERVICE STATION
(New Shell Dealers)
El Camino Real
San Bruno Avenue
Hours 6:30 a.m. to Midnight
SAN BRUNO

San Bruno Paint and Wallpaper Store
MORWEAR PAINTS LAST LONGER
PHONE 318
185 El Camino Real

ELECTRIC AND GAS APPLIANCES
RADIOS
MARELICH APPLIANCES
660 SAN MATEO AVENUE
PHONE SAN BRUNO 4274

Smallcomb CHEVROLET
Expert Repairing — Chevrolet Sales and Service
Budget Terms
PARTS — ACCESSORIES
Finest and Largest Selection of Used Cars
On the Peninsula
601 El Camino Real, San Bruno Phone 2684

The Yardage Nook
Featuring
Cotton Goods by the Yard, also Rayon and Woolens
Notions - Needles - Pins
Thread - Handkerchiefs
588 San Mateo Ave. S.B. 4120-W

LULLABY LANE
"Everything For The Baby"
FURNITURE - CLOTHES and TOYS
Open Fridays To 9 P. M.
488 SAN MATEO AVE.

Keltner's CANDY SHOPPE
HOME QUALITY CANDIES
588 San Mateo Ave. JUno 8-2543
San Bruno, Calif.

? ? ?

Dependable Typewriter Service
SALES - RENTALS AND REPAIRS
AUTHORIZED DEALER FOR THE NEW UNDERWOOD AND ROYAL PORTABLE TYPEWRITER - FREE PICKUP AND DELIVERY. FREE ESTIMATES.
425 San Mateo Ph. S.B. 3769-W

Jewelry of Quality
BUDGET TERMS IF DESIRED
MARELICH'S JEWELRY
SEE LARGE DISPLAY ON OTHER PAGE
538 SAN MATEO AVE. PH. S. B. 4274

Appliance Repairs
MARELICH APPLIANCES
660 SAN MATEO AVENUE
PHONE SAN BRUNO 4274

? ?

Dutch Boy PAINTS
KELVINATOR PRODUCTS
DELTA POWER TOOLS
SPORTING GOODS
HOME WARES
Burdick's Hardware
PHONE 3644 549 SAN MATEO AVE.

THE ABOVE SAN BRUNO MERCHANTS AND PROFESSIONAL MEN ASSURE YOU OF THE MOST COURTEOUS SERVICE

SHOP IN SHARP PARK

COASTSIDE REPORTER

Harold Crowder and a group of friends were pheasant hunting near Woodland. Harold was more fortunate than his friends as he came home with a nice kill.

—o—

The Ladies Auxiliary at their January 7th meeting will reveal the Secret Pals of the post year and will have a drawing for the new years Secret Pals. The ladies are also planning a Whist Party for January 30th of the new year. It is to be a benefit, to raise money for the Building Fund for the new building which is to be used by all organizations of this village. It is a worthy cause and deserves the support of all.

—o—

Mr. and Mrs. Jack Clisbee of San Francisco called Friday at the home of the former's parents, Mr. and Mrs. Eugene Clisbee on Carmel avenue. They brought the fresh crabs and they all enjoyed a crab feed.

—o—

Mrs. R. W. DeNio of Brighton Road has been ill for the past 10 days. While her office has been open and she has carried on, she had been slowed up in getting out her water bills. She states this is the first time such a thing has happened and she hopes the public will bear with her but because of her illness she hasn't had the strength to work full time as heretofore.

—o—

G. Michi, Mrs. Margaret Bickel and daughter Rosemary were Sunday dinner guests at the Ulick Burke residence on San Jose avenue.

—o—

Mr. and Mrs. Joe Silva of San Mateo avenue dined at the Villa Chartier at San Mateo with 15 other guests Saturday night of last week. Later they all motored to the home of Mr. and Mrs. Charles Raft of Redwood City for an evening of cards.

—o—

Mr. and Mrs. L. G. Graham and Teddy spent the evening with the Harry Johnsons of Pacific Manor one day last week.

—o—

Mrs. Michael Hughes and daughter Michaelena of Edgemar are visiting in Kansas City, Mo.

—o—

Col. and Mrs. James Delahoyde recently of Las Cruces N.M. spent the past week in Sharp Park taking care of business matters. They owned their home on San Mateo avenue which is at the present time in the process of being sold. They have purchased property at Atascadero and are leaving for their new home there. It is Atascadero's gain and Sharp Park's loss to lose such fine people and all their friends are grieved to see them go. Ke sincerely hope they will come back to build their dream house that they are planning now. Good luck and best wishes!

—o—

Diane Ensminger celebrated her 6th birthday with a delightful party. She received many lovely gifts. A novelty merry-go-round cake was served which was a delight to the guests. Those present were Bee Frith, Charlotte and Bobby Harvey, Rochelle and Dennis Densmore, Barbara and Sandra Dominguez, Dinna and Dicky Lawrence and Roger Whity.

—o—

Those who have been victims of the flu and colds the past week and have been reported are, Mrs. Ivy Schryver, Phillis McIntyre, James Brown, Eugene Clisbee, Betty Simms, Frank Nolan and Sarah Davies.

—o—

John Dorry of Vallejo Terrace was a business visitor in Chicago the past week.

—o—

Mr. and Mrs. Nick Barber and children of Redwood City were Saturday night guests at the Don Longenecker residence of San Pedro Terrace.

—o—

John Washburn of San Pedro Terrace who ha sheen confined at Mare's Helo hospital in San Francisco for the past three weeks has past the crisis but is still in a serious condition.

—o—

Mesdames Mildred Gittings, Margaret Bickel and Betty Simms motored to Palo Alto Tuesday and had luncheon at the Allied Arts. The ladies report the exhibits were exquisite. Some displays were all in fall leaves and colors, while others were carried out in Xmas colors and suggestions.

—o—

It is with regret that we are to lose such fine citizens as Mr. and Mrs. Wm. Cane of Mirador Terrace. Mrs. Cane states they sold their home to Mr. and Mrs. Thomas W. Knill of Richmond, who will take possession after the first of the year. The Canes have purchased a new home at Lakeside Village and while they will have a lovely view there it couldn't come up to the beautiful view they have at their present home. Mrs. Cane states they have enjoyed living here in Sharp Park and regrets that she could not have spent more of her time heer in her home but because of their being in business in San Francisco she was forced to be zone so much of the time on buying trips.

Mrs. Cane says she is happy to think they were so fortunate to have such a charming couple as Mr. and Mrs. Knill who are such fine people and will love and care for their home as they have.

—o—

The L. G. Grahams of Moana Way and the Charles Grahams of Paloma avenue spent Sunday evening together and had a session of cards.

—o—

Mrs. Amy O'Connor had a bad tumble Friday evening when her ankle turned as she stepped on a rock as she came out of her Beauty Shop on County Road. Her injuries thought not serious, were very painful. Amy also has the misfortune to be suffering with a stye on her eye. Monday she entered hospital for examination.

—o—

Mr. and Mrs. Harold Crowder entertained many of his family Friday evening for a family recording of records, which was very successful. Those present were Mr. and Mrs. Jess Crowder St. of Paloma avenue, Capt. and Mrs. Jess Crowder Jr., Mr. Harry Angell, Mr. and Mrs. George Pearson all of San Francisco, Mr. and Mrs. B. Perrier and daughter Lorna, Daly City. Light refreshments were served.

—o—

A Xmas fund is being started for the benefit of the Little Brown Church, which due to rapid growth needs a larger Sunday school room, repairs to the kitchen and the church steps. Monthly pledges from merchants and individuals are being solicited. More next week.

—o—

Mr. and Mrs Claude Lawrence spent Thanksgiving with Mr. and Mrs. J. F. Kerr of San Bruno, parents of Mrs. Lawrence, with Mrs. Lawrence's brother and wife the Jack Kerrs joining the family group in the afternoon.

Mr. and Mrs. Russ Gardner of Brighton Road and daughters Pat, Susun and Sylvia spent Thanksgiving in Cotati with the childrens' maternal grandparents, enjoying seventy mief motor trip over the new divided highway.

—o—

Forrrest Stevens of Petaluma visited at the home of his brother, Mr. and Mrs. Harry Stevens of Cumrel avenue.

—o—

The Variety Club met this week at the William Kelley home .Mrs. Fay West was hostess and served cake, jello and coffee. The next get-together will be a Xmas party at Jack Butler's and therewill be an exchange of presents. The B. Meadows family, recently sold their home on Moana Way and moved to San Mateo on Isabelle street, but Mrs. Meadows is still a member of the club and will continue to attend whenever possible.

—

Flower Bed Cottage, 1030 County Road, was the scenet of a Thanksgiving Christmas party last Sunday. The fifteen guests were from Oekland and San Francisco. A buffet dinner was served to eleven grown-ups and four children.

—

Rev. H. D. Harkins was the speaker in Stockton, Monday evening of this week at the Men's Club of the Eastside Presbyterian church. A good number enjoyed a splendid dinner. The Rev. Donald Lattermin, D.D. is the pastor.

—★—

PEDRO VALLEY NEWS

The Navy is turning Antl Air Craft Training Base at Pt. Montara over to War Assets, effective on midnight, December 15th. Negotiations are under way for San Mateo County to take over property intact to be used as a housing project. Eventually the schools at Moss Beach and Montara will be combined and set up in the main building. Charles Halling, who has been Fire Chief for the Navy at Montara for the past year will take his annual leave and then will probably move to another Navy project in the Bay Area.

—

Visitors for a week at the Wick Johnson home were Wick's sister and family Arile and Carl Scott and their daughter Dudley.

—

The Greyhound has put on an extra bus which is greatly appreciated. This run leaves San Francisco at 11:45 and arrives at Pedro Valley at 12:25. On the retarn the bus leaves Pedro at 1:00, arriving in San Francisco at 1:40. This is a great help to those who wish to shop, but cannot take the morning bus.

—

There is a very interesting guessing contest at the Shamrock Ranch. Each customer, who purchased at least $1.50 of merchandise is given a chance to guess how many eggs will be laid at the ranch during the month of December. Let's see—if a hen and a half lays an egg and a half in a day and a half—you figure it out. There are five beautiful prizes to be given to the lucky winners.

Communist (Red) Party Found Illegal In Our American Democracy

(By J. Edgar Hoover Director. Federal Bureau of Investigation in "Menace of Communism Activities, House of Representatives March 26, 1947).

On May 28, 1942, Hon. Francis Biddle, then Attorney General, in reviewing the deportation proceedings of Harry Bridges, found that the Communist Party from the time of its inception in 1919 believes, in advises, advocates, and teaches the overthrow by force and violence of the Government of the Unitedn States.

Since then much has happened. In 1944 the party dissolved and became the Communist Political Association. The constitution of the new CPA in 1944 omitted references to "Leninism" and the "Historic Mission." That was the era when Browder was preaching a second front and all-out production. But, even then, they secretly held to their historic mission; for in an injunction to party members, Eugene Dennis, now general secretary of the party, said:

Irrespective of name, we are and shall continue to be an American working class political organization, guided by the science of Marxism-Leninism.

But that era was short-lived. Immediately after Jacques Duclos, the French Communist leader, blasted the American Communists as deserting the Marxian cause, Browder was repudiated, the CPA was relegated to oblivion and the present Communist Party of the United States was reborn. A new constitution adopted in July 1945, as I have already indicated, referred to the party as basing itself upon the principles of scientific socialism, Marxiam-Lenimsm" and reincorporated the reference to the party's "historic mission."

In establishing the party's illegal character in 1942, the then Attorney General Biddle based his findings on the contents of the same Communist publications which today are being sold and circulated in party circles. The Amer-

(Continued on page 9)

ELECTRICAL WORK
★
Jobbing etc.
★
"Jim Chambers
★
Bus. Phone FLanders 5-3414
Res. Phone Mission 7-4490

W. C. LASSWELL
AND CO.
Mortician
6154 Mission Street
DALY CITY, CALIF.
JUniper 7-0670 and
JUniper 5-0610

★ VISIT EARL and DORIS AT ★
Cunningham's
Coffee Shop

Open Sor
Breakfast and Lunches
and Afternoon Coffee
—Closed Wednesdays—
Kitchen Closes.
At 3 Every Afternoon
UNTIL SURTHER NOTICE
PHONE FL - 5-3472

The
Ocean Wave Shop
No. 7 Carmel Ave. Flander 5-3862
Open Daily Except Mandays — Open Evenings
Mgr. and Owner—Jeanne Darling
SPECIAL—Conti Castile Shampoo and Hairdress $1.25
Standard Brands PERMANENT WAVES $7.50 up
Shampoo Tints $4.00. including Shampoo & Set
Dyes - - - $5.00 including Shampoo & Set
Manicures - - - - $1.00
—ALL GUARANTEED—

SHARP PARK PHARMACY
★ ★
PRESCRIPTIONS - COSMETICS - FILMS
★ ★
GIFTS FOR CHRISTMAS
New Hours To Serve You Better
9:30 a.m. to 7:00 p.m.
—SUNDAYS and HOLIDAY—10 a.m. to 2 p.m.—
Phone FLanders 5-3800

REMODELING — ADDITIONS
WE SPECIALIZE —
Rumpus Rooms - Modernizing - Leatherette Breakfast Nooks
Cabinets to Order - Plastic Top Tables - Bars Etc.
★ ★ ★
KILLION & KILLION
GENERAL CONTRACTORS
Call Sharp Park—Flanders 5-3414 For Free Estimates

EDGEMAR
Building Block Co.
★ ★ ★
Concrete Blocks, Cement, White Sand
Stepping Stones and Corner Piers
★ ★ ★
Sharp Park, Calif. Phone FLanders 5-3640

Mr. and Miss Teen Age

(By Helen Plate)

Dee Dee's Home! Yep it seemed as though he'd never get here but he finally made it and if you wanted to see a happy bunch of kids you should have been around, Saturday afternoon, when he came walking into Sharp Park. He is the same guy that left only a tiny bit older and he tells "those" stories better than ever.

It's welcome home to Bob Pope too. He really surprised some of us with his fast recovery. We're really glad to see you in such fine shape and we all know it won't be long until you're completely recovered, with spirt as yours.

Everything is really going our way so it seems. And with William "Pop" Regan as Chief of Police nothing will go wrong. He's the best friend the Teenagers can have —a guy everyone is willing to work with. How about it kids?

The annual Junior Prom has rolled around, 'By golly it's tonight! Well I'll expect to see everyone and his brother with them Sunday duds. Fellows, I hope you haven't forgotten the corsages.

Tommy Piecolotti, you're getting to be quite the fellow with the girls. From Pacific Manor clear through Rockaway. Well, Beanie, what have you to say for yourself?

A Hen party is in the making. All the hens, young and old (from about 16 to about as old as meybe 22) are planning a little pajama affair in the near future. Who? The girls. Where? Wouldn't you like to know. Why? For Christmas, of course and to do a "little gabbing" too. When? The 33rd of October. What? Just wait and see—there's no real answer for that!

HIGH SCHOOL NEWS

A comedy entitled "The Professor Roars" was presented to the student body on December 4th during assembly period, by our group, the Dramatic Class. The play concerned a college professor, who proved to be a little too dignified for his own good. The class included Bob Lann as the Professor; Babs Tonella, Sharp Park, as his wife Emily; Dorothy Probst, Sharp Park, and Lorraine Massoni as the two college girls and Elisa Paradisa as Aunt Justina.

Several Students of the art classes are working on painting to be sent to France, Czechoslovakia and Italy. These pictures will be sent in the name of American Junior Red Cross International School Art Project. It is hoped that through these paintings sent to European students that they will get a better picture of America and with it a sense of understanding and aporeciation.

The Jefferson Indians did a complete war dance around the South City eleven to the pretty tune of 12-0 in the 23rd traditional annual football classic at Hunter's Field in South San Francisco, Nov. 27. The winning of the game placed Jefferson in third place in the P. A. L. (Peninsula Athletic League) also leaving the important trophy of the rivals in Jeff's hands for the second year in succession.

Donald Mossi, (quarter back) and Louis Desalvatore (end) have made first string. All P.A.L. Richard Morgan (center) was put on the second string and Monte Robinson received honorable mention. This year's season proved to be another good one in Jeff's football history.

—★—

Last Minute News

Frankie Gracia received her engagement ring from boyfriend Frank Mutti Thursday night of last week. The happy couple's wedding plans are not definite. More next week.

Pacific Manor News

Mr. and Mrs. Tom Irby, living on Avalon Drive, just moved into their new home, two weeks ago. They are former residents of Burlingame and are very enthusiastic over their new home and the weather we enjoy on the Coastalde. Mrs. Irby is in frail health, but states that she has never been so happy as she is at their present location. She states she likes the warm friendliness that she has experienced. Tom has been employed at Brodies for many years.

—

Lieut and Mrs. Joseph Becker and three children, 247 Avalon Drive, moved into their new home last week. The Lieutenant is stationed at the Presidio and was transferrd here from Ohio state. The couple'a oldest daughter Mary attends the San Pedro school. The family enjoy the west coast very much.

—

Mr. and Mrs. Raymond T. Whitney, daughter Carol and Joan of Boston, Mass., recently moved into their new home at 535 Freemont street. Carol and Joan attend the San Pedro school and Mr. Whitney is a Merchant Marine, rank second mate. (When this reporter called at this home to interview the new residents she was greeted by Carol (9). When I stated my business Carol informed me she could answer my questions and did so with the grace and poise of an adult. Congratulations, Carol!)

—

Mr. and Mrs. Walter Hillyer and three sons, formerly of San Francisco, moved into their new home last Saturday. Mrs. Hillyer states that they have owned homes in San Francisco for over twenty years. Her daughter Mrs. Walter Campbell, 524 Johnson avenue purchased a home in Pacific Manor and during visits there during the past year Mrs. Hillyer claims that she just fell in love with the homes, the view and the climate and consequently decided to sell her home in the city and locate in Pacific Manor. Son James is with the Pacific Gas and Electric Company. Joseph attends Glen Park school and after January 1st will transfer to San Pedro school. Walter attend Balboa High school.

—

Mr. and Mrs. J. M. Smith and twins Arthur and Arlene, 156 Freemont, moved into their new home three weeks ago. Mrs. Smith is with the Hudson people on Van Ness avenue in San Francisco and Mr. Smith has been associated with Field Ernst for twenty years. The two children attend Nurnery school in the city.

"Manor Village" New Coastside Sub Division

Bruce B. McIntyre reports the sale of approximately 12 acres of land adjoining Pacific Manor on cth north, which is to be plotted into lots and thirty five to forty homes erected in the near future by the McKinney Construction Company of 3900 Alemany Blvd., San Francisco.

The subdivision is to be named Manor Village. The homes will be of substantial ocnstruction in keeping with present construction in the adjoining areas and will be of two and three bedrom type with attached garage. This tract is an exceptionally fine piece of land and in every way suitable for homes and comfortable living.

Bruce B. McIntyre of Sharp Park is the broker handling the sales of these homes to be built.

WARSHAWSKI'S
Dry Goods Store
at
6340 Mission Street
DALY CITY
Carries
NEARLY Everything for the
Home and Family

PEDRO VALLEY IMPROVEMENT ASSOC.
ENTERTAINMENT
First Friday in Month
8.30 P. M. BOLTON HALL

TRUCKS
IMMEDIATE DELIVERY
• •
New STUDEBAKER
1-2 TON TRUCKS
WITH or WITHOUT BODIES
128-IN. or 152-IN. WHEELBASE
• •
BRADLEY & DALAND
500 El Camino Real Dial JUno. 8-5417

We have just received
a new and complete
stock of Diamonds
From $50 to $500
•
We Invite You To Open a Charge Account Or
Use Our Christmas Lay-Away Plan
All Nationally Advertised Watches Sold Here
THOMAS JEWELRY
SHARP PARK • HALF MOON BAY

New, Added Service!
GREYHOUND
from SHARP PARK
to SAN FRANCISCO
NOW! Greyhound gives you more service than ever to San Francisco. The following schedules are now in effect for your convenience:
Leave SHARP PARK
*6:58 A.M. 4:13 P.M.
**7:53 A.M. **4:48 P.M.
9:58 A.M. ***7:38 P.M.
**1:08 P.M.
* Daily except Sunday
***Sundays Only
**Daily except Sundays and Holidays
DAVIES VARIETY STORE
Sharp Park Phone Flanders 5-3984

INSURANCE
(All Coverage)
Res. Agent Glenn Falls
Insurance Co.
NOTARY PUBLIC
MYRTLE BURKE
153 SAN JOSE AVENUE
Sharp Park
Phone FL - 5-3427

SPECIAL FOR THE HOLIDAYS—
Your Xmas Values
at
MARELICH'S
• •
Limited Quantity of
PINS and EARRINGS—
Boxed for Christmas - - AT HALF PRICE
• •
Charge - Lay-away or Budget Accounts Invited
• •
Marelich's
Jewelry of Quality
• •
638 SAN MATEO AVENUE
San Bruno
Phone San Bruno 4274
• •
Open Evenings 'till 9 from Now Until Xmas

I'M COUNTING ON YOU!

Save on Bread, Meat and Eggs

TODAY'S TIP ON FOOD SAVING
. . . For HOMEMAKERS

Potatoes are a good food for active workers and growing children because they are a good source of calories. Potatoes deserve a daily place on your menus because they contain goodly amounts of vitamin C, appreciable amounts of B vitamins, iron, and other food minerals.
—*Citizens Food Committee*

Rockaway Quarry
ROCKAWAY BEACH, CALIF.
ROCK - SAND
CEMENT
and Top Soil
Phone FL - 5-3456

Vic Vet says

For full information contact your nearest VETERANS ADMINISTRATION office.

Junipero Serra Hospital
COLMA, CALIFORNIA
Dr. L. A. Drees
Briggs Street Phone RAndolph 9569

Graham and Johnson

Full Charge of
Auto Repairing—
Body Work—
Fender Work—
Complete Paint Jobs
By Expert
Will Call and Deliver on Repair Jobs
ALL WORK GUARANTEED

In view of Xmas Sales we have increased our Parts Department Stock 50%—Practically Every Auto Part Now Available

★ ★

Marlette & Smith Corner — Fl. 5-3817

Do Your Talents Shine?

SOMETIMES it appears that our talents and capabilities are not properly seen and appreciated by others. How are we to correct this false sense and bring out a just estimate of ourselves and of our work? We must gain in our own consciousness a true spiritual evaluation of ourselves and others. As we see ourselves correctly, others will see us in the true light. As we gain the right view of others, we open the door for the reciprocal blessing of their true estimate of ourselves. . . .

Christ Jesus said (Matthew 5:16), "Let your light so shine before men, that they may see your good works, and glorify your Father which is in heaven." Since good works can never be separated from the good worker, with the recognition of the works comes also the recognition of the worker. If we would have our works esteemed, we must raise them to the elevation of worthiness which merits esteem.

But one says, "My effort is good and my work superior; why is it not seen?" Perhaps you are taking a mortal view of your work and depending upon human circumstances, agency, or person to recognize and acclaim your capabilities. A radical reliance on God and His law is always the need in any right undertaking. In the Christian Science textbook, "Science and Health with Key to the Scriptures" (p. 326), Mary Baker Eddy, the Discoverer and Founder of this Science, says, "Working and praying with true motives, your Father will open the way." . . .

In any worthy occupation there is always opportunity to render service to others, to express the spirit of giving rather than of getting. Spiritual love poured into daily activities draws to itself for comfort and inspiration the weary and the burdened. As one requires of himself his best in all he does, he not only gains the satisfying sense of work well done, but lifts up a standard to be seen and patterned by others. Lifting one's self and one's work above the level of sensuous living into the realm of spiritual achievement sets one on the way to the attainment of his goal in any righteous endeavor. This is being a friend to mankind, for it builds in the thought of others a respect for and an appreciation of the things of Spirit.

Every right thinker and worker is grateful to acknowledge the achievement of his fellows. He is ready to honor and to upbuild his neighbor's effort and success. Jealousy over another's attainment does not enter the consciousness of the right thinker and worker. Rather does he seek to better his own offering to mankind . . . —*The Christian Science Monitor.*

POST TIME • FIRST RACE
1:00 P.M.

RACING DAILY
EXCEPT SUNDAY
FREE PARKING
BAY MEADOWS
San Mateo
on BAYSHORE *and* 101 HIGHWAY
W. P. KYNE, General Manager

Activity Calendar
SHARP PARK

North Coast County Water District—3rd Wednesday of the month at 9 p.m. in Firehouse.

Sharp Park Sanitary Board—3rd Wednesday of the month at 8 p.m. in Firehouse.

San Pedro P.T.A.—4th Thursday of month.

San Pedro school board—3rd Tuesday of the month—members Al Janovitz, Jule Rueckert and Alma Bubiack.

Sharp Park Volunteer Fire Department—1st and 3rd Thursday evening of the month. Third Thursday is a joint meeting with Auiliary.

Sharp Park Volunteer Fire Department Auxiliary—1st Wednesday evening of the month.

Fire Commissioners—1st and 3rd Tuesday evenings—Firehouse.

Ocean Short Post No. 5472, Veterans of Foreign Wars—1st and 3rd Fridays of the month—Firehouse.

Ocean Shore Post Auxiliary—1st and 3rd Fridays (same as the Post).

Coastside Sportsmen's Club—last Tuesday of the month—Firehouse.

Ladies' Aid of Little Brown Church—1st and 3rd Tuesdays of each month. Call Mrs. H. D. Harkins, Flanders 5-8479 for place and time of day.

Sharp Park Improvement Club (SPIC, Inc.)—2nd Friday evening of the month—Firehouse.

Vallemar Fire Department—Call Mrs. I. Boe, secretary, Flanders 5-3865.

Vallemar Community Club—2nd Monday of month. Mrs. I Boe, secretary, Flanders 5-3865.

Rockaway Beach Progressive Club—Business meeting 1st Thursday of month. Social evening 3rd Thursday of month in Rockaway Firehouse.

Pedro Valley Improvement Association—Business meeting 3rd Friday evening of the month. Social evening 1st Friday evening of the month. Both at Bolton Hall.

Rockaway Beach Women's Club—2nd and 4th Thursday, 2:30 p.m. at Rockaway schoolhouse.

San Pedro P.T.A.—4th Thursday afternoon of the month at 2:30 in Little Brown Church.

P.T.A. Baby Clinic—2nd and 4th Wednesday mornings at Little Brown Church.

LIBRARY HOURS FOR ROCKAWAY BEACH

Monday—4 to 6 p.m.
Wednesday—4 to 5 p.m.
Friday—10 to 12 a.m.

THE LIFE STORY OF GENERATOR 0-63000

You cannot buy a powerhouse by catalog order. You must have it built to specifications right from the ground up. Take the giant electric generators for example — they take months and years to build and assemble part by part. Here is the life story of generator 0-63000 long on order.

During the later part of 1949 it will be set in place in the new $35,400,000 Rock Creek Powerhouse this Company is building on the North Fork of the Feather River in Plumas County. It will then be "tuned up" like a grand piano along with an identical unit dedicated to a life of spinning out 169,000 additional electric horsepower for Northern and Central California.

Generator 0-63000 will be more than two years old before it goes to work producing power. Factory fabrication time will take 21 months. Upon arrival at the Rock Creek Powerhouse, five months will be required for re-assembly and run-in tests.

Generator 0-63000 is one of fourteen new generating units this Company is now installing for new and enlarged hydro and steam electric powerhouses that are part of our present $350,000,000 construction program.

Vital Statistics About Generator 0-63000

Weight . . . . . 875,000 pounds
Width . . . . . 30 feet in diameter
Height . . . . . 53 feet from stator head to turbine wheel
Cost . . . . . $617,145.

P·G·and·E·
PACIFIC GAS AND ELECTRIC COMPANY
57KW-1247

"DOLL LIBRARY"

Happy faces of these young heart patients at the Howard Foundation in Belmont reflect the success of the new "Doll Library" that provides cuddlesome doll companies to share the long business of "getting well." The dolls were supplied by ladies of the San Mateo Presbyterian Church. Purchases of Tuberculosis Seals aids in supporting the Howard Foundation where the dolls are busy on their new jobs.

"Squire" Marchbank Once Tanforan Owner Succumbs to Illness

John W. Marchbank, better known as Squire Marchbank, fabulous figure of San Mateo County and for many years owner of the Tanforan race track in San Bruno, passed away last week in a San Francisco hospital following a brief illness. He was 78.

Hundreds of friends gathered Wednesday afternoon of last week at the W. C. Lasswell Mortuary in Daly City to pay their last respects to the man who for many years was reputed to control San Mateo County politics. Services were conducted by Father Miller of the Catholic church at Walnut Creek, in Contra Costa County. Entombment followed at Holy Cross Cemetery in Colma.

Since he sold the San Bruno race track two years ago to the Guy M. Standifer syndicate for a sum reputed to be in excess of $1,500,000, Marchbank has remained in seclusion at his ranch near Walnut Creek. Seven months ago he married his secretary, Miss Bernadette Jones, who had faithfully served him for many years. She was his only surviving relative.

The fabulous figure of San Mateo County was born on Prince Edward Island, Canada, and during his youth worked in the mines around Coeur d'Alene, Idaho, where he is reputed to have lost a leg in a mine explosion. Despite this handicap he joined the gold rush to the Klondike just before the turn of the century and participated in the famous stampede over Chilkoot pass.

In Alaska he first turned to the management of gambling enterprises and ran establishments that quickly were famous. In 1902 he came to California and, following the San Francisco earthquake in 1906, he emerged as a leading gambling figure here, owner of the notorious "Northern" in Daly City and the "Villa Mateo" in Colma. For many years he lived in a fabulous mansion within the walled grounds of the "Northern."

Between 1920 and 1925 he acquired an interest in the Tanforan race track and later appeared as its full owner. Before pari-mutuel betting was made legal he operated the track with option system betting.

Rockaway Cafe

AT THE BEACH
Rockaway Beach, Calif.
Steak Dinners, Chops, Delicious Hamburgers, Hot Dogs. Special luncheons and dinners can be arranged.
Dancing every Saturday night
PHONE FL - 5-3428

DANGEROUS STILL

Because of the growing menace of drunken drivers on streets and highways, casualty insurance companies in Nebraska now list a car driven by a habitual drinker in the same bracket with cars hauling dangerous explosives or inflammables and require payment of a 50 per cent addition premium.

That provides some measure of protection for the insurance companies, but it does not lessen the danger that drunken drivers provide for other people. Nothing could do that short of denial of driving permits to those who drink dangerously.

Doll Hospital Opens In South City

A toy and doll hospital, the first on the peninsula, was opened last week in South San Francisco by Mr. and Mrs. Larry Dilley, former residents of San Bruno. The Dilleys plan to have their unusual venture in full swing to care for the period of injured dolls which always follows Christmas.

The Dilleys, who are parents of several children of their own, hit on this novel venture because of their own experiences with broken toys after Christmas. They will provide pick-up and delivery service in San Bruno and Lomita Park.

KIRKPATRICK'S
COMPLETE HOME FURNISHINGS
"Where QUALITY Is Higher Than PRICE"
Phone San Bruno 2822 441 San Mateo Avenue
Free Delivery SAN BRUNO, CALIFORNIA Easy Terms

YOU'LL BE GLAD YOU WAITED FOR THE NEW
EASY *Spindrier*

TWIN TUBS do the average family wash in less than *one hour.* One tub washes while the other damp-dries. It whirls out up to 25% *more* water so clothes dry faster both indoors and out. Easy's patented "Spiralator" washing action makes sure that *all* the clothes in *all* parts of the tub (*a full 9 lb. load*) come out snowy clean. Thrifty, gentle, *fast*...that's an Easy Spindrier. And the price...it's surprisingly low.

Model 10-11-47

$189.95

OPEN SATURDAY
W. L. Hickey Sons, Inc.
901 EL CAMINO REAL LOMITA PARK, CALIF.
Phone JUno 8-8112

SHELL
Authorized Dealer

Season's
Greetings to Everyone
• •
GENE & GEORGE
Phone FLanders 5-3980

Headquarters for a Merry Christmas
The Largest Selection of Toys on the Peninsula

★ ★

TOYS — GAMES
DOLL BUGGIES
ELECTRIC TRAINS
BICYCLES — WAGONS
VELOCIPEDES

Womack's
DIME and DOLLAR
"The Christmas Store"
591 - 599 SAN MATEO AVE.
San Bruno • JUno 8-6348

★ ★

BRING THE KIDDIES
TO SEE SANTA CLAUS
SATURDAY ALL DAY
EVERY NIGHT 5:30 TO 9 P.M.

Firemen's Auxiliary Install New Officers

(By Mary Tonella)

The regular meeting of the S. P. V. F. Auxiliary was held on Wednesday of last week, Dec. 3rd for thepurpose of installing the newly elected officers. There were 36 members present.

Rose Carter read the by-laws for the benefit of the auxillary, also a summary of the events from Nov. 1946 to November, 1947.

Under the head of unfinished business Lucile Fenton, acting as Installing Officer escorted the new officers to their stations, with Greta Olson at the piano. Two bouqoets of roses, one for the retiring officers and one for tho new officers were sent in by Mr. J. S. Brown, chairman of the social committee of the Firemen.

After the officers were installed, President Viola Willinms gave a short talk in which she asked for the futore cooperation of all the members, so that the Fire Department can always depend on its auxiliary. President Willians asked that Mrs. Patry nnd Mrs. Fenton nudit the books as is the customary routine.

Committee appointment by the president included Befty Chriatmnn, social chairman; sick committee Maxine Killion, Pat DeNio and Angel Stenerson in Sharp Park, Ruth Hughes and Mary Tonella in Edgemar. Membership committee, Rose Carter and Elizabeth Brown. The historian Mary Tonelln will bring the history book next meeting, which meeting will be tho Secret Pal get-to-gether.

A committee including President Williams, Angel Stenerson and Betty Christman will meet with the Firemen to discuss New Years eve party plans. The president suggested that the pledge of alleginnce and an opening and closing prayer be included in all future meetings. The suggestion was npproved and adopted.

Following the meeting whist was enjoyed. Victoria Plate winning first prize. The raffle was won by Maxine Killion.

The hosetesses for the evening Gertrude Davis, Palma Mendonca, Ethel Gardner and Mary Corley served salad, cake and coffee. The tables were decorated in gold and pink. Retiring nresident Angel Stenerson thnnked all the committees for their cooperation during the past year.

The retiring officers received gifts, namely a pin for Angel Stenerson, a nin for Edith Nicolaysen, a nair of earings for Rose Carter and silk lingerie for Julie Rueckert.

We are sure that every member went home with a very pleasant memory of a lovely installation. The flowers for the occasion were donated from the garden of Mrs. William (Margaret) Snell of Montaraz terrrace More power to the auxiliary and its officers.

Mrs. Angel Stenerson entertnintined the newly instnlled and retiring officers of the axiliary at luncheon, Tuesdny of this week. The table decoration were carried out in the department colors of red and white, with a touch of Xmas here and there. The afternoon was spent playing whist. Rose Carter taking first prize, Lucile Fenton second and Marg McCoy coming in last to take the cute salt and pepper set.

See This Steak? —It's Cheap

Herman Kuehn of Denver, took n piece of round steak from his meat counter recently and said, "Look, 75 cents a pound. Monday I'll be selling it for 40 cents."

The 40-cent round steak—and all other meat at wholesale prices—will be for customer who agree to pay him $1 a week to get meat at cost.

Kuehn decided to try out the plan similar to one started by a Philadelphia butcher.

INTERVIEW OF THE WEEK

Clarence R. Embry reports that the Sharp Park Trailer Court, which he owns and has operated since August 1946, has a capacity for 20 trailers. At the present time the court is accomodatlng 15 trailers.

The patrons of this court represent six states, ncluding California, Washington, Oregon, New Mexico, Illinois and Texas, California carries the largeat percentage.

Mr. and Mrs. Embry, formerly of San Francisco, have one son Raymond now in Eighth grade at San Pedro school here in Sharp Park. This lad operates the Call-Bulletin route and is a fine appenring lad.

Mr. Embry was formerly foreman for General Engineering Company in San Francisco. The couple enjoy Sharp Park and report that they are doing a good business here. Mr. Embry anticlpates that if the demand requires it he will build modern cabins, which he will increase and business demands.

HOW YOU WILL BENEFIT BY READING

the world's daily newspaper—

THE CHRISTIAN SCIENCE MONITOR. You will find yourself one of the best-informed persons in your community on world affairs when you read this world-wide daily newspaper regularly. You will gain fresh, new viewpoints, a fuller, richer understanding of today's vital news—PLUS help from its exclusive features on homemaking, education, business, theater, music, radio, sports.

Subscribe now to this special "get-acquainted" offer —1 month for $1 (U. S. funds)

Listen in: The Christian Science Monitor View, on News, every Tuesday night over the American Broadcasting Company.

The Christian Science Publishing Society PB-5
One, Norway Street, Boston 15, Mass., U. S. A.
Enclosed is $1, for which please send me The Christian Science Monitor for one month.
Name_____
Street_____
City_____ Zone____ State_____

FRISCO MARKET
F. LANDI
FRESH FRUITS AND VEGETABLES
Fresh Meat Tuesdays and Fridays
DELIVERY ONCE A DAY—4:30 P. M.
PHONE FL - 5-3484

SHOPPERS' HEADQUARTERS

We Will Deliver Any Purchase

OVER ONE DOLLAR

Anywhere on North Coastside

Beginning Monday, December 15, 1947
Store Will Remain Open Until 9 p. m. Daily

Janovitz Store

SHARP PARK Phone Flanders 5-3822

Sharp Park Theatre
C. R. Bailey, Manager
Evening 6:45 and 8:45
Sonday Matinee 1:00 to 4:00 p.m
Doora Open at 12:30 p.m.

SATURDAY, Dec. 13th—
PATHE NEWS - CARTOON
"NORA PRENTISS"
Ann Sheridan
—also—
"GETTING GERTY'S GARTER"
(United Artist's Pleture)
Edward Everett Horton
Vera Vague - Dennis O'Keefe

SUNDAY, Dec. 14th—
COLOR NEWS
LOONEY TUNE CARTOON
Serial No. 9
"KING OF THE FOREST RANGERS"
—also—
"EARL CARROLL'S SKETCH BOOK"
(Musical)
—and—
"CALIFORNIA GOLD RUSH"
Starring Red Ryder

More About—
COMMUNIST PARTY

(Continued from Page 4)

ican Communist, like the leopard, cannot change his spots.

THE PARTY LINE

The Comunist Party line changes from day to dny. The one cardinal rulo that can alwaya be applied to what the nartly line is or will he is found in the fundamental principle of Communist teachings that the support of Soviet Russia is the duty of Communists of nll countries.

One thing is certain. The American progress which all good citizens seek, such as old-age security, houses for veterans, child assistnnce, and a host of others, is being adopted as window dressing by the Communists to conceal their true aims and entrap gullible followers.

The record of the American Communists, conclusively proves their true feelings. In the prewar days, when they were nllied with Hitler, they mnrched on Washington, protesting selective service, lend-lease, shouting "The Ynnks are not coming." The American Peace Mobilization picketed the White House until the day before the Nazies mnrched into Russia, and then within less than a month reconverted it into the American People's Mobilization demanded all-out production, and started the chant for the second front.

We are witnessing the same tactics today. Since Secretary Schweilenbach advocated outlawing the Communist Party, and President Truman called for nid to Greece nnd Turkey, the Communists have been mobilizing, promoting mass meetings, sinding telegrams and letters to exert pressure on Congress. The American Communists fail to realize that slready they have outlawed themselves in the minds and henrts of loyal Amerieans.

The mad march of Red fascism is a cause for concern in America. But the deceit, the trickery, and the lies of the American Communists are catching up with them. Whenever the spotlight of truth is focused upon them they cry, "Red baiting." Now that their aims and objectives are being exposed they are creating a Committee for the Constitutional Rights of Communists, and are feverishly working to build up what they term a quarter-million dollar defense fund to place ads in papers, to publish pamphlets, to buy radio time. They know that today it is a fight to the finish and that their backs will soon be to the wall.

Gives $25,000 to Runyon Cancer Fund

CHICAGO—Sam Briskin, left, board chairman of the [illegible] Camera company, here presents a $25,000 check to Roy Torp[illegible] Chicago newspaperman, for the Damon Runyon Cancer Fun[illegible] premiere showing of the new 16mm Revere motion picture [illegible] jector. Two of Briskin's employes and a brother-in-law w[illegible] with the dread disease in the last three years, prompting [illegible] support to the national search for a cure for cancer. Walt[illegible] in a nationwide radio broadcast, said Briskin's gift is the la[illegible] individual contribution to the fund. Employes, educat[illegible] press attending the showing were told the new Revere sou[illegible] fills a long felt need by schools, elubs and industrial organi[illegible] for a projector within budget range.

SHARP PARK SEAFOOD INN
(Pete and Ida)
SPECIALIZE IN FISH DINNERS—OPEN 11 a.m. to 8:30 p.m.,
—Fresh Fish by the Pound to Take Out—
San Francisco Blvd. Flander 5-3605

Phone San Bruno 39
San Bruno Pharmacy
O. H. KNOWLTON
Proprietor
601 SAN MATEO AVE.
SAN BRUNO, CALIF.

HOUSE PAINTING and DECORATING
Free Estimates and Suggestions
—Reasonable Prices—
W. E. DAVIS
Santa Maria Ave. Flanders 4-3198
Sharp Park

LEWIS C. TOMBERLIN
PLUMBING & HEATING
We Serve the Coast With Dependable Supplies and Service
ELECTRIC, GAS AND OIL APPLIANCES
MONARCH, O'KEEFE & MERRITT
Electric, Gas and Coal Ranges
ELECTRIC, GAS and OIL AUTOMATIC HOT WATER HEATERS
FAIRBANKS-MORSE and WESTCO JET and SHALLOW WELL PUMPS
Service and Repair Parts For ALL Makes of Pumps
Phone Halfmoon Bay 4671
Next Door to the Bank — Main Street
HALF MOON BAY

Where to Find it in South San Francisco
Business and Professional Guide to Progressive Business and Professional Concerns

SPURI PHOTO STUDIO and Camera Shop
Specialize in Weddings, Raby Photos, Candid Camera Pictures
Family Groups
338 Grand Avenue
Phone So. San Francisco 915

GRAND FURNITURE STORE
Home Appliances - Distinctive Furniture
Upholstering and Decorating
365 Grand Ave. Phone So. S. F. 2108

COMMON'S AUTO PARTS
—Parts for All Cars—
Complete Machine Shop
915 Bay Shore Highway Phone So. S. F. 1877
Phone JUN. 4-1412

South San Francisco Tire Service
Re-Capping—Truck & Passenger TIRES
Expert Re-Capping
Complete line of New Tires
409 Bayshore Hi-way Ph. 1960

Giannotti Appliance Store
Repairing of Sewing, Washing Machines and Vacuum Cleaners
Parts for All Makes
511 Linden Ave. So. S. F. 4096

? ? ?

BABER BODY SHOP
Complete Collision Service
200 Bayshore Highway Phone So. S. F. 67
South San Francisco

DR. F. A. CIRELLI
CHIROPRACTIC HEALTH SERVICE
Electro - Physio Therapy
X-Ray - Fluoroscope
335 Grand Ave. S. S. F. 2338

RADIO CENTER
Don Matthews
★ RADIOS
★ REFRIGERATORS
★ HOME APPLIANCES
Prices You Can Afford
317 Linden Ave. So. S. F. 3511
Across from the Post Office

LOUIE'S CAMERA SHOP
Films - Supplies - Repairs
Commercial, Industrial Photograph - Film Developing and Printing
Candid Weddings a Specialty
707 Linden Ave. So. S. F. 1197W

Mario Volonte
Authorized Dealer
De Soto - Plymouth Motor Cars
Genuine Parts - New Engines
616 Lindan Ave. JUno. 8-0867

? ? ?

Reliable Auto Service
USED CARS and TRUCKS Bought and Sold
Our Prices are Right
901 Bayshore Blvd.
Phone So. S. F. 4101

PENINSULA AUTO SUPPLY
AUTOMOTIVE SUPPLIES
"Peninsulize Your Car"
239 Grand Avenue
Phone So. S. F. 3522

W. A. Cook & Co.
FUNERAL DIRECTORS
"Our aim is to be worthy of your friendship"
Phone So. San Francisco 370
211 Linden Avenue

Santini & Roccucci
—SHOES—
and Men's Furnishings
We are Agents for Rough Rider Slacks, Floraheim Shoes and Stetson Hats
306 Grand Ave. So. S. F. 271

Atlas Roofing Co.
Johns-Manville Applicator
All types of Roofing and Roofing Repair
Easy terms, Nothing Down, as low as $5.00 a month
703 Linden Ave. So. S.F. 1197-J

PENNEY'S
Now—More Than Ever It Pays to Shop at Penneys
South San Francisco

Milt Bronstein Music
Popular, Classic and Foreign Records Including Italian
Radios, Musical Instruments, Sehet Music
224 Grand Ave. So. S. F. 403W

KARL'S SHOE STORE
—SHOES—
FOR THE ENTIRE FAMILY
"Best For Less Always"
381 Grand Avenue
Ph. So. S. F. JUN. 8-7929

IT's THE STEEL BOWL
8 - ALLEYS
Prop. Jack Major—
Mgr. Russ Williams
386 Grand Ave. So. S. F. 2500

? ?

Frank Pariani
BUICK, CHEVROLET and PONTIAC SPECIALIST
High Pressure Lubrication
Wheel Aligning
305 Bayshore Hiway So.S.F.1741

K & M Shoe Repair
WE REPAIR YOUR SHOES
—While You Wait—
Best Service in Town
Give Us a Trial
389 Grand Avenue

Letter to Clarify Misunderstandings as To Utility Districts

November 25, 1947

Mr. Lewis R. Schroyer
Clifton Avenue
P. O. Box 323
Sharp Park, California

Dear Mr. Schroyer:

I understand that you have raised a question with reference to a warrant for $100.00 issued by the North Coast County Water District payable to the Henshaw interests for the acquisition of a lot in Edgemar for the location of a tank.

This warrant is listed in the 1946 audit as outstanding and the 1947 first half audit shows that this warrant was cancelled.

The reason why the warrant was not delivered and was cancelled is because the propery has been sold to Roy A. Jones, who is asking $500 for the lot. I have discussed this matter with Mr. Wilsey, and while my first inclination was to file suit, we have concluded to recommend to the Board the acquisition of the lot for the amount, as that is the market value of property in Edgemar and has been for more than one year last past. By instituting a suit, we could only hope to aggravate the cost of acquiring the lot by court costs and my own attorney's fees.

I want to assure you that the affairs of both the Water District and the Sanitary District are being conducted in accordance with the law and the standard of practices germane to such organizations. Full records of all matter are available, and regular audits are had of the accounts by an independent auditor These are all available to you for your examination at any time you desire, and if there is any doubt in your mind about the legality of any matter or transaction, we shall be very glad to arrange to have the records referred to the office of the Distict Attorney of this County for his examination and advice to you.

Our office represent approximately $5,000,000 of work similar to that conducted in your two districts. Our reputation in that regard has been established over the past fifty years, I having been associated with it for twenty-five years. We cannot afford to represent districts whose affairs are conducted in a shady or questionable manner. If you have any information which will establish this to be the fact, I assure you that we are the first who would wish to know it. However, it is difficult for me to understand how it could exist without my knowledge since I have been so closely associated with the formation and conduct of all of the affairs in your area.

Sometimes history justifies its bring repeated. Bruce B. McIntyre and his committee enlisted the services of Engineer Earl P. Wilsey and myself to bring water to the coast. It was generally considered that it could not be done. Even the Board of Supervisors were dubious as to our success during the conduct of the proceedings. We were not only successful in bringing water to five of your communities but sold the voted bonds at interest rates which were an extreme surprise to the Court House.

It has not been easy going all the way, but we have now provided distribution systems in your five communities. We are now providing proper sanitation in Sharp Park and Edgemar. Rockaway Beach and Vallemar have now expressed their desire to do similarly. I want you to know that our office worked for more than two years before receiving the first compensation from the Water District. We formed the Sharn Park Water District in January, 1945 and have represented it continuously since that time. We have yet to receive our first revenue.

It has not been without difficulty that ws have financed all of these projects, and we are faced with great difficulty at the present time. We want you to know that our time at the meetings is only the most meager part of the work that we are required to do to develop the coastside area.

Put for the good work of all member of the Boards of the North Coast County Water District and Sherp Park Sanitary District, the coastside area would not have been what it is today, and you and other real estate operators would not have your present operation in dealing in real estate on the coast.

I feel that both boards are entitled to your full cooperation and offer you a word of caution that to unsettle the public's mind at this time may have very disastrous results in the coastside progress. There are no questions which may bother you which cannot be answered if you desire to get the true facts. I am sure that all the members of each board and Mr. Wilsey and myself will be more than glad, in the interest of the welfare of the coastside, to aid you in getting the true answers to any question which may bother you.

Sincerely yours,
(Signed) ERNEST A. WILSON
for Kirkhride, Wilson, Sutton, Harzfeld & Wallace

(Printed by request to clear up recent misunderstandings.)

SUNDAY SUGGESTION

Two-day menu planning that looks ahead to Monday's satisfying Peace Plate is part of today's good eating suggestion from some economists of the Citizens Food Committee's Consumer Service Section. Roast Stuffed Shoulder of Lamb—a meat cut in line with the food conservation program—has a Vegetable Stuffing that spares bread and contributes special flavor with food values.

Sharing the roasting pan and the meat's fine flavor are Pan-Roasted Potatoes. Try a salad of diced canned pineapple and sliced raw cranberries tossed with broken-up lettuce leaves and your favorite salad dressing. For Sunday dessert, serve chocolate or vanilla ice cream.

ROAST SHOULDER OF LAMB WITH VEGETABLE STUFFING

1 medium onion, diced
½ cup celery, chopped
3 tablespoons green pepper, chopped
¾ cup raw carrot, grated
2 cups soft bread crumbs
1½ teaspoons salt
⅙ teaspoon pepper
⅓ teaspoon thyme
¼ teaspoon paprika
⅓ cup melted fat
4 pounds shoulder of lamb, (cut with "pocket" for stuffing)

Combine first 10 ingredients. Fill pocket of meat with stuffing. Fasten together with skewers or tie securely with cord. Brush with additional fat. Season with 2 teaspoons additional salt and ¼ teaspoon pepper. Roast in moderate oven (350°F.), allowing 45 minutes per pound. Serves 6 to 8, with leftovers.

PAN-ROASTED POTATOES: Pare 6 medium potatoes and boil 10 minutes. Arrange around roast in roasting pan and bake 40-60 minutes, or until tender, turning occasionally and basting with fat in pan. Plan so that the meat and potatoes are done at the same time.

More About— Local Theater Patrons

(Continued from Page One)

side communities will appreciate this fact by contributing a patronage favorable to the theater's continuance.

According to information officially received the new Sharp Park theater is in the stage of receiving construction bids from contractors.

It is understood that the building is to be a Class A theater, single floor and of 800 seating capacity. The construction will commence immediately on receipt of a proper and reasonable bid, also availability of material must be taken into consideration.

In the meantime fo rwholesome movie entertainment bring the family to the firehouse, where the theater is temporarily housed and where it operates every weekend.

The candy and coke counter will still operate as a unit of the show. This and other courtesies are contributions to the public's pleasure through the cooperation of the Fire Department and Mr. and Mrs. James Brown.

The public is cordially invited to enjoy the showing of the following features coming soon to the Sharp Park theater: Saturday, December 13th, "Nora Prentiss," "Getting Gerties Garter"; Sunday, December 14th, "Earl Carroll's Scrap Book", "California Gold Rush"; Saturday, December 20, "Whistle Stop"; Sunday, December 21st "In Old Sacramento', "News Hound"; Saturday, December 27th, "Abilene Towne"; Sunday, December 28th "Murder in the Music Hall", "Kilroy was Here".

FOR ALTERATIONS——
STORE FIXTURES FORMICA BAR TOPS
Custom Built Cabinets, Tileboard Kitchens and Bath Rooms
—— See ——
HECTOR MARTIN
CONTRACTOR — LICENSED and INSURED
Pedro Valley Phone FLanders 5-3784

El Camino THEATRE
San Bruno, Calif.
SUNDAY, Dec. 14 MONDAY, Dec. 15 TUESDAY, Dec. 16
"DOWN TO EARTH"
Rita Heyworth — Larry Parks
"THE INVISIBLE WALL"
DON CASTLE — Richard Gaines
WEDNESDAY thru SATURDAY, Dec. 17, 18, 19 and 20—
"GOLDEN EARRINGS"
Ray Milland — Marlene Diedrich
"LURED"
LUCILE BALL — GEORGE SANDERS

XMAS SPECIALS—
MACHINE Permanent Wave $5.50
CREAM OIL MACHINELESS.....$6.50
SHAMPOO, Set, Rinse $1.25

Sharp Park Beauty Shop
Old P. O. Building, County Road
—Appointment Necessary—
COUNTY ROAD—Next to J & L MARKET
Phone AMY O'CONNOR FLANDERS 5-3443

Closed Mondays
Other Days Open 6 a. m. And Closes 8 p. m.

Peter's Restaurant
6286 Mission Street
DALY CITY

Glen Park Roofing Company

M. B. Castagnetto
Free Estimates
Bus. Ph. JUniper. 5-5323
511 Vienna Street
Res. Ph. DElaware 3-7009
175 Dartmouth Street
San Francisco, Calif.

TURKEYS Range Raised — Corn Fed Hens
10-16 lbs..65c lb. over 16 lbs 60c lb.
Special young Roaster Ducks, all feathers off 38c lb.
FAT GEESE .....50c lb.
Jumbo Red Fryers, corn fed.
We Dress'em and Draw'em.....60c lb.
Medium Large Fresh EGGS Daily 3 DOZEN $1.85 15 DOZEN Cases $9.00
PULLETS—400 grown fine laying stock
N. H. Reds Plymouth Rocks...$20 doz.
Fricassees, Leghorn, alive.....25c lb.
Guinea chix, 2 months old.....$1.50 each
Quackless Muscovy Ducks, breeding trios.....$7.50
★ SHAMROCK RANCH ★
Pedro Valley 3 Miles South of Sharp Park Flanders 5-3733

BRUCE B. McINTYRE
Real Estate
NOTARY PUBLIC
LOANS INSURANCE
Telephone FL - 5-3813

Girdler Glass

Hilton Way
Sharp Park, Calif.
GLASS OF ALL KINDS GLAZING
Phone FL - 5-3636

Dawn Bakery

QUALITY - VARIETY
GOODNESS
and OVEN FRESHNESS
BUY THE BEST—WE DO
Phone 2309 427 San Mateo Avenue
San Bruno, California

Benefit Yourselves
Shop In San Mateo
Jolin Furniture Co.
WINDOW SHADES
Linoleum - Congoleum Rugs
New and Used Furniture
214 B St. Phone S. M. 4-0209
SAN MATEO

Williamson-Benner
HOMEFURNISHERS
139 B STREET · SAN MATEO

LOEWE & ZWIERLEIN
DEPT. STORE
BALCONY KNITTING DEPT.
Large Selection Waste Paper Baskets and Inexpensive Unusual Gifts
317-325 B Street
SAN MATEO

POPE'S DRUG STORE
PERFUMES - STATIONERY
PRESCRIPTIONS
THIRD & B STS.
SAN MATEO

LOEWE & ZWIERLEIN
FURNITURE DEPT.
326 3rd Avenue

CHURCH SERVICES

Catholic Services

At Rockaway Beach Church every Friday from 10:45 a. m. to 11:45 a. m. religious instructions to the children by the Sisters of the Holy Family.

At Sharp Park in the Firemen's Hall, every Friday from 9:30 a. m. to 10:30 a. m. religious instruction.

At Rockaway Church, every Sunday at 10 a. m. Mass with singing and sermon by the clergy of Colma Parish.

Ocean Shore Parish

The Little Brown Church by the Sea.
H. D. Harkins, Minister

This is American Bible Sunday. We remember and honor the American Bible Society, 11 a.m.

Bible School Classes for all 9:45 a.m.

The Rev. Charles Eweing D. D., Director of "Westminister Fellowship" of the Presbyterian Church at the University of California and two students will conduct our 7:45 p.m. service.

Bible Study and Fellowship, Wednesday, 7:45 p.m.

The Radiant House of the Chimes, Prayer and a hearty welcome for all.

★

Christian Science Churches

"God the Preserver of Man" is the subject of the Christian Science Lesson-Sermon for Sunday, December 14, with the Golden Text taken from the Ninety-first Psalm: "He that dwelleth in the secret place of the most High shall abide under the shadow of the Almighty" (1):

The following citations are included in the sermon:

Acts: "And as they bound him with thongs, Paul said unto the centurion that stood by, Is it lawful for you to scourge a man that is a Roman, and uncondemned? Then the chief captain came, and said unto him, Tell me, art thou a Roman? He said, Yea. And the chief captain answered, With a great sum obtained I this freedom. And Paul said, But I was free born" (22:25, 27, 28).

"Science and Health with Key to the Scriptures" by Mary Baker Eddy: "Man is tributary to God, Spirit, and nothing else. God's being is infinity, freedom, harmony, and boundless bliss. 'Where the Spirit of the Lord is, there is liberty' " (p. 481).

★

Summer visitors to the Capital have had their view of the White House, on the Pennsylvania avenue side, obstructed by all kinds of unsightly construction equipment.

First, on account of the excavating in front of the portico to provide more storage room in the basement. Now it's the driveway that is being widened.

Inside there's the smell of paint from the new coat being applied to the woodwork, and the house is closed to visitors until that work is completed.

Wander Inn
Pedro Valley-Highway 1
Joe & Maggie

On the Beach . . . Bathing and Fishing
. . . It's Cozy Inside
DANCING EVERY EVENING
Phone FL - 5-3787

Governor Earl Warren Advocates Strong U. N.

A militarily strong United States, frank in dealings with Russia and adhering firmly to the principles of the United Nations was advocated in Hollywood last week by Gov. Earl Warren in his first political speech since he agreed to become a candidate for the Republican presiedntial nomination.

"Until the world is much healthier than it is at the present time, Communism will be a problem for every country on earth," he told the Hollywood Republican committee.

Asserting vacillation, expediency and appeasement will not avoid trouble with Russia, the governor said "We can delay conflict and perhaps avoid it ultimately by frankness, forebearance and good will."

Adherence to the principles of the UN and the Atlantic Charter "will mobilize the sufficient world intelligence and cooperative action that is necessary to prevent war," he said.

Several hundred dinner guests awaited the governor's arrival for more than an hour because his National Guard plane was forced to make landing at Bakersfield, due to bad weather, while enroute from Sacramento. He continued here by automobile with a State Highway Patrol escort.

To the People of this Community

Objective WHEAT

When the objectives were Normandy and Burma and Rome, we expected our sons to get in there and fight. They did. We expected to stand in line for meat and cigarettes . . . to piece out sugar and meat and canned goods. We did it.

Now — there's just as urgent an objective with us . . . to save the peace.

The objective is wheat.

We must avoid wasting food . . . religiously. We must check ourselves on every meatless and eggless day . . . because steers and chickens eat more grain than we do. One egg requires a half pound of precious grain to produce!

The Citizens Food Committee assures success of this program if we all help now. The objective is wheat—and peace.

Save wheat—save meat—save the peace!

Maida Johnston Now In French Hospital

Mrs. Thomas E. (Maida) Johnston of Ocean Shore Drive returned to Junipero Hospital for further observation due to injuries sustained as the result of an auto accident received about two weeks ago. As the x-rays there did not reveal the cause of the disconfort the patient was removed to French hospital last Saturday afternoon, where more x-rays were given, which revealed that the pelvis bone was cracked and there were internal and back injuries. However there were no broken bones as was reported in a previous report following the accident.

There was a rusty wind prevailing the day of the accident, which Mr. Johnston reports, caused the car to swerve and become unmanageable.

The French Hospital in San Francisco is located at Geary and 6th avenue and visits, cards and letters will be so appreciated from her friends and neighbors for if accidents afflict us, the holiday season is such an unopportune time for a misfortune of this type.

CLASSIFIED ADS

Lost—Gold heart shaped locket with bird engraved on it. Please return to "Smokey" (Mrs. Ray McCurdy). P. O. Box 1023.

For Sale—Kitchen sink of heavy cast iron and solid enamel. Chrome faucets and basket strainer. AS GOOD AS NEW. Standard size 21x42. Price $20. Phone Flanders 6-3801.

SUBSCRIBERS' SERVICE

Found—Black and white kitten that atrayed to the J. Sawyers home on Montaraz terrace last Saturday. Owner please call and pick up their pet. Telephone Flanders 5-3863.

Want to Rent—Small house here on North Coastside, preferably in Sharp Park. Phone Flanders 5-3788

DR. FRED R. ALLAN
Dentist
—GAS GIVEN—
★ ★
33 SAN FRANCISCO BLVD., SHARP PARK By Golf Course
No Appointments Necessary

JANOVITZ'S
General Merchandise
SOMETHING NEW IN EVERY DEPARTMENT
EVERYTHING FOR XMAS SHOPPING
—S and H Green Stamps—
Phone FL 5-3822 1107 San Francisco
Sharp Park, California

J. & L. MARKET
Groceries - Meats - Fruits - Vegetables
S & H GREEN STAMPS
Phone FL 5-3996 Free Delivery

DICK'S CAFE
DINNERS
- Otto Herling and Al Sohl -
Proprietors
NEW CHEFS Bill and Ruby Serve
TASTY FOOD
"Where old and new friends meet"
County Road at Paloma avenue
Sharp Park, Calif.
COCKTAILS

Where To Find It In . . . .
Colma and Daly City
A BUSINESS AND PROFESSIONAL GUIDE TO PROGRESSIVE BUSINESS AND PROFESSIONAL CONCERNS

If You Want . . .
A NEW CAR
ANY 1947 MAKE OR MODEL
See—
R. L. STEVENS CO.
In Daly City
6601 Mission Street

Bruce and Griffin
5 & 10c Store
6324 MISSION STREET
Phone JU. 7-0872
? ? ?

Native Son Florist
Holy Cross Cemetery, Colma
FLOWERS for all OCCASIONS
L. Gregoire & A. Arata, Props.
Phone JU. 7-6630

Donohue and Carroll
MONUMENTS
Opp. Holy Cross Cemetery
Colma

Algo Parts & Service
Generators, Starters,
Fuel Pumps, Water Pumps
Drums Turned - Shoes Relined
BRAKE SERVICE
Leon Bordua, Prop.
F. St. & 101 Hiway. DEL 3-3367
? ? ?

R. & R. Baby Shop
Infants and Childrens Wear
Children Gifts and Toys
Babies and Childrens Shoes
6268 MISSION STREET
Phone JU. 7-2703

Daly City Hardware
Hoover Vacuum Cleaners
Easy Washers
Sherwin-Williams Paints
Seeds and Garden Supplies
6309 MISSION STREET
Phone JU. 4-7442

E. J. MULLANEY
MEMORIALS
Plant Opp. Holy Cross Cemetery
Phones: Bus. JU. 7-8482
Res. MO. 4-9662
? ?

DALY CITY UPHOLSTERY
2 REASONS WHY ! !
THE BEST FOR LESS
Custom Built Sets
6373 Mission Street
Phones: Bus. JU. 7-6499
Res. JU. 5-5838

SHOE REPAIRING
IS MY BUSINESS
Alexander Kantor, Prop.
6446 MISSION STREET
Daly City
? ? ?

SPORTS NEWS

Local sportsmen are reminded by the Division of Fish and Game that the following seasons and regulations apply to current hunting and angling in this area:

QUAIL—November 21 to December 31. Bag limit; eight per day, eight in possession, and 16 per week. Shooting hours: from 8 a.m. to one-half hour after sunset between November 21 and 30 only. Between December 1 and 31, from one-half hour before sunrise to one-half hour after sunset. Plugged guns required for all upland game.

COTTONTAIL and Brush RABBITS—November 21 to December 31. Bag limit: eight per day, eight in possession, 16 per week. Shooting hours: same as quail. Plugged gun.

BEAR—November 15 to December 31. Bag limit: one per day, one in possession, two per season. No trapping permitted.

BANDTAILED PIGEON— December 1 to 31. Bag limit: 10 per day, 10 in possession. Shooting hours: one-half hour before sunrise to sunset. Plugged gun.

Taking of bass, salmon, catfish, sunfish, abalone, clams, crabs and lobsters is now legal in some areas. Consult fishing law abstract for detailed information.

LOOK BEFORE YOU SHOOT—(For Central Valleys-Sierra Foothills area)

TREE SQUIRRELS—November 21 to December 31. Bag limit: two per day, two in possession, 12 per season. In District 1, including Districts 23, 25, 1 and 3/8, and 101 only. Shooting hours: same as quail. Plugged gun.

"There are always plenty of fish in the sea" may still be wise consolation to a jilted suitor, but will no longer guide the commercial fishermen of three states who will be affected by the conservation activities of the newly-formed Pacific Marine Fisheries Commission.

Richard S. Croker of California's Bureau of Marine Fisheries has been named vice-chairman of the group. He says the deep-sea fishing industry and salt water sport fishermen alike may well pin their future hopes for continuing big catches on the coordinated research and regulatory projects contemplated by the tri-state commission.

—

LOS ANGELES, Dec. 10—The Division of Fish and Game will cooperate with the Associated Sportsmen of California in marking and planting approximately 100,000 Kamloops trout in Shaste Lake, (Shasta County) it was announced today by Emil J. N. Ott Jr. Executive Officer of the Division.

Cost of hatching and feeding the trout will be borne by the U. S. Fish and Wildlife Service, with the Sportsmen paying for importation of the Kamloops eggs from Canada.

★

The Smithsonian Institution is about to receive from the Siamese Ambassador's wife, Princess Wan Waithayakon, a gold thread coat worn in her country on court occasions.

The garment weighs 20 pounds and although nearly 100 years old has never tarnished. It was worn by the Ambassador's father during audiences with the King.

ROCKAWAY BEACH NEWS

Mr. and Mrs. E. Petersen Jr., of Rockaway Beach are the proud parents of a baby boy, born Dec. 5, 1947 at Mills Memorial hospital. The little fellow weighed 6 pounds and 9 ounces and his name is Neil. Mother and babe left the hospital on Monday, Dec. 8th. Paternal grandparents of the baby are Mr. and Mrs. E. Petersen, Sr. of Rockaway Beach and maternal grandparents are Mr. and Mrs. M. Lovier of Vallemar.

—

E. Nevoli returned last Saturday from a business trip near Redding. Mr. Nevoli operates an Italian restaurant in Rockaway.

—

Mr. and Mrs. Donald Coyne, recently added another room to their home on Hewitt avenue.

—

The Rockaway Beach Progressive club is giving a dinner for members only of December 18th. Some special guests are expected. More in next issue of this newspaper.

★

SAN MATEO JC NOTES

Donna Markle of San Bruno, John Spears of Millbrae, and Betsey Riply of Burlingame, all helped direct three important events at San Mateo Junior College during the last weekend period.

Donaa is president of the Women's Athletic Association, and her group sponsored a sports day with 45 coed athletes from San Jose attending and competing in badminton, tennis ad bowling. The junior college girls served refreshmets at the close of the sports. Spears, president of the Associated Men Students, and his group held a men's smoker program in the college gym Friday night, while the Associated Women Students, with Miss Ripley as president, has been sponsoring candy sales to provide funds for a Christmas patry for a large number of kindergarten children, all under five years of age. The party will be held Dec. 18 at the Covote Point campus.

Monday evening, Dec. 15, the college orchestra and a capella choir, with soloists, will present a public program in the college auditorium at 7:30 p.m. Christmas will form the basis of the program which is sponsored by Community Hall. The public is invited free of charge.

Many of the SMJC faculty members will attend the Fall meeting, of the Northern California Junior College Association. The meetiag, to be held at the University of California in Berkeley will have President Charles Morris and Harry Mercer of the local faculty taking part in leading tae activities.

The jaysee basketball team has run its victories in basketball to three straight and this Friday evening plays the University of San Francisco frosh in the jaysee gym.

Patronize Our Advertisers

VALLEMAR NEWS

Mrs. V. M. Smith returned from a two months vacation trip, covering Chicago, Kentucky, New Orleans and Florida where she visited friends and enjoyed sightseeing. She also stopped off in San Diego to visit relatives and friends.

—

Mr. and Mrs. Donald King moved into their new five room home on Winona avenue recently.

—

The Community Club meeting was held Monday, Dec. 8th. A Christmas party was planned for the 22nd. Any donations will be gratefully received. James Chandler is present of the club and Mrs. I. Hoe is secretary. Nominations of new officers will be kept open until next meeting at which time election will take place.

—

There are now seventy families living in Vallemar and the Community Club has a membership of 55 with more joining from time to time.

★

Dr. Gans Divorced In Nevada Last Month

Mrs. Harriet Parkman Gans, now seriously ill in Mills Memorial Hospital, was divorced Nov. 4 in Carson City, Nev., from Dr. Charles C. Gans, county director of health and welfare.

Mrs. Gans, daughter of State Senator Harry Parkman, was Dr. Gans' second wife. They were married in Gardenville, Nev., in 1937. She formerly was the wife of William Gill, San Mateo High School teacher.

Dr. and Mrs. Gans have an adopted daughter, now 6.

Dr. Gans has been living in the administration building at Cagayon Sanntarium since the couple separated.

Dr. Gans will leave his San Mateo County post on the first of the year to become health consultant of Santa Cruz County.

★

NOTICE!

The regular meetings of the North Coastside Fire Protection District Commissioners will be held on the second Monday of every month, effective January 1, 1948. This change of meeting date was passed at a regular meeting of the District Commissioners to coincide with other Fire Districts.

At the last regular meeting of the District Fire Commissioners a motion was passed to the effect "That the name of the North Coastside Fire Protection District is not to be used by anyone except by those duly authorized by the commissioners, and on official business of the District

The District did not appoint Assistant Chief Martin to represent the North Coastside Fire Protection District on the Chief of Police election as was reported.

XMAS TREES
Old Fashioned Variety
CLARENDON RD. and SAN FRANCISCO BLVD.
Priced $1.25 to $2.50
Free Delivery JONES and NOLAN Fl. 5-3447

"Just Around the Corner"
From Sharp Park Market—
(His Former Location)
Chuck Bublak
QUALITY MEAT at LOWER PRICES
Telephone Flanders 5-3626

DAVIES VARIETY STORE
HAS EVERYTHING FOR XMAS
LIGHTS—All Kinds, and Extra Bulbs
TOYS, DOLLS, CLOTHING
Gifts For All The Family
Personalized XMAS CARDS
Printed To Order
Phone FLanders 5-3984 Sharp Park, California

Expert Shoe Repairing
SEE PISANI THE SHOE DOCTOR
—GET THOSE WORN SHOES REPAIRED—
—also—
SADDLES, BRIDLES, BELTS and PURSES
Made to Order
Expert Taxidermy a Specialty
M J LEATHER WORKS
MYRTLE and JOE
SHARP PARK - - - - CALIF.

ALEX'S SEA FOOD
Rockaway Beach
Special Every Friday
CRAB CHIPPINIO
Cooked as only Cook Conroy Can Prepare It
Fish Dinners — Steaks and Chops
★ ★
Phone Flanders 5-3442

SHARP PARK GROCERY
DICK PLATE & SONS
Fancy Groceries — Delicatessen
LIQUORS · BEER · WINE
Frozen Foods · Ice Cream · Meat · Poultry
FREE DELIVERY
Open Daily, Including Sundays from 8 a. m. to 8 p. m.
Saturday 8:00 a. m. to 10:00 p. m.
COUNTY ROAD PHONE FL - 5-3422

SANTA'S HEADQUARTERS—

The Carolyn-Ruth Shop
(Carolyn Washburn and Ruth Derry)
—Located in Sharp Park Cleaner's Building—
Phone Flanders 5-3809

MONTEREY
Vernonware

Hand Painted
Semi-Porcelain
Open Stock
$16.00
Marelich's
"Jewelry of Quality"
638 SAN MATEO AVENUE
San Bruno
Phone San Bruno 4274

SHARP PARK
BREAKERS
AND FIRST TOWNSHIP NEWS

Vol. No. XI—No. 2 Sharp Park, California, Friday, December 19, 1947 Price Ten Cents

Breakwater Discussed at Improvement Club Meet

A large and interested group of residents turned out to the Sharp Park Improvement (SPIC, Inc.), Friday evening of last week. Representatives from other organizations included A. E. Franz from Vallemar Improvement Club, Carl Andersoa from Pacific Manor organization and Lewis C. Tomberlin, president of the Half Moon Bay Chamber of Commerce and George E. Dunn, publisher of the Half Moon Bay Review. On account of a Boy Scout meeting local Improvement Club president Bob Siebert was absent during the early part of the evening. (Bob is a member of the Boy Scout committee).

During the president's absence his place was efficiently filled by Vice-president George Williams.

The agenda of business other than the regular routine included the Breakwater, the trimming of our trees, the welcoming of new members and the serving of refreshments and the social get-together following the meeting.

On the Breakwater, Gil Schryver its instigator, brought out the value of such a project to this area. It would furnish a refuge for small craft from the turbulent waters of the Golden Gate during a storm, a harbor that could be used for purposes of defease, the harbor created by the breakwater would offer a nearby home for fishing boats, and also create a popular recreational place for aquatic sports. The representatives from Half Moon Bay were most co-operative, both offering to assist in any way possible. Carl Anderson, Roy A. Jones, Klem Killion, Mrs. Ralph DeNio and others all presented constructive ideas.

In the data, which E. P. Wilsey brought back from the State Chamber of Commerce, of which he is a member, was the advise that in order to make headway toward securing a breakwater here on the North Coastside we need a comprehensive committee, that is members on that committee representing various organizations in this coastal area.

In remarks by Gil Schryver it was brought out that according to Mr. Galloway, in charge of small harbors projects for the State Chamber of Commerce, harbors may be built 30 miles apart at strategic points. Mr. Galloway is in a position to make recommendations to U. S Army Engineers at Washington, D. C. Starting at Pedro Point the engineers, after a survey will be in a position to decide how far north the Breakwater will extend. The Half Moon Bay Breakwater project has already been approved by these engineers in Washington, this information having been wired to George Dunn by Congressman Jack Anderson. It was decided that all members of other improvement grouns should bring the matter of appointing representatives for the aforementioned comprehensive group before their respective clubs and a member appointed to net on breakwater committee.

Under the business of trimming our trees for the protection of our firemen, Roger Williams volunteered his services and was appointed chairman and was delegated to choose his helpers. Angel Stenerson had already made a survey of the trees that needed trimming. Words of advise to tree trimmers were given by various members, Mrs. Jim Fenton, humorously warning tree trimmers not to stand on the branch they were to remove.

New members welcomed were Mr. and Mrs. Frank Ray of Carmel avenue, Mr. and Mrs. Victor Patry of Loma Vista Terrace, Mrs. William Regan of Montaraz terrace and Mr. and Mrs. Robert Smith of San Mateo avenue.

Mrs. Florence Novak was appointed as social chairman.

The meeting adjourned for a social get-together and the serving of cake and coffee.

★

"That's a beautiful nurse you have."

"I haven't noticed her."

"Man, you're sicker than I thought." —Rev-Meter.

Boy Scout Meet Held Friday at Home of "Rusty" Hamilton

Now that local Boy Scout Troop No. 29 have no regular place to meet due to the fact that now there is no space available at the San Pedro Schoolhouse since the additional school room was added, "Rusty" Hamilton opened his home to the Troop, Friday evening of last week, and his generous hospitality was ao appreciated by the boys, their scoutmaster and the Troop committee.

In spite of the odds the membership of Troop No. 29 has increased from 9 to 16, and at this meeting the boys welcomed back Scoutmaster Bob Pope to active position as their leader. In a brief talk to the boys Bob said that although he was incapacitated by the cast on his left arm, he would be able to devote more time than ever while his arm was healing.

Members of the Scout Committee are Robert Hale, Thomas Jackson, W. T. Myers, "Rusty" Hamilton and Bob Siebert

Members of Scout Troop N. 29 are Richard Cox, Lee Gorsuch David Nathan, Richard Van Paul, Russell Yorks, Robert Kelley, Mason Butler, Ronald Easterby, Donald Easterby, Ray Embry, Wilfred Cahill, Gregory Piccalotti, Richard Dominiguez, Richard Agens, William Agens and Daryl Thompson.

Scoutmaster Pope also told the boys that would shortly start a newspaper drive as soon as he could get the plans definitely made, probably after the first of the year.

All are urged to save old newspapers for this forthcoming drive.

★

Church Bazaar Report

A total of $405.75 was taken in at the recent bazaar and dinner recently held at the Firehouse and sponsored by the Ladies' Aid of the Little Brown Church. Expenses were $39.56. Profit to the Presbyterial Society totals $366.59.

We wish to thank all the merchants and individuals, who helped make our Bazaar and dinner such a huge success. Also a note of thanks to John Pesterfield, who cooked our spaghetti.

From the Sponsors.

★

Thank You to Friends

Mrs. Amy O'Connor of the Sharp Park Beauty shop on County Road wishes to thank friends for their kindness and patronage during her disability caused by an accident. Mrs. Jean Claussen, a friend and former business partner is still helping out on Saturdays.

THE CHRISTMAS STORY

"And it came to pass in those days, that there went out a decree from Caesar Augustus, that all the world should be taxed. And all went to be taxed, every one into his own city.

"And Joseph also went up from Galilee out of the city of Nazareth, into Judea, unto the city of David, which is called Bethlehem; (because he was of the house and lineage of David:) to be taxed with Mary his espoused wife, being great with child.

"And so it was, that, while they were there, the days were accomplished that she should be delivered. And she brought forth her first-born son, and wrapped him in swaddling clothes, and laid him in a manger; because there was no room for them in the inn.

"And there were in the same country shepherds abiding in the field, keeping watch over their flock by night. And, lo, the angel of the Lord came upon them, and the glory of the Lord shone round about them; and they were sore afraid.

"And the angel said unto them, Fear not: for, behold, I bring you good tidings of great joy, which shall be to all people. For unto you is born this day in the city of David a Saviour, which is Christ the Lord. And this shall be a sign unto you; Ye shall find the babe wrapped in swaddling clothes, lying in a manger. And suddenly there was with the angel a multitude of the heavenly host praising God, and saying, "Glory to God in the highest, and on earth peace, good will toward men"

This eternal story, as told in the second chapter of St. Luke's Gospel is ever new. It is told again at this season as men celebrate the birth of the Prince of Peace in song and ceremony. The great need today, as always, however, is that men worship not merely in words but in deeds—that they practise Christ's precepts in their daily lives. When they do this, the fatherhood of God and the brotherhood of man will become a reality on earth and war and want will be known no more.

★

SANITARY BOARD MEETS IN REGULAR SESSION

The Sharp Park Sanitary District held its regular monthly meeting at the Sharp Park firehouse, Wednesday evening, Dec. 17, 1947.

An estimate was passed for the partial payment to McGuire and Hester Company, contractors for work completed up to and including December 16, 1947.

This action was made possible by sale of $120,000 in bonds at District's special meeting last Saturday. Ways and means of paying for balance of $66,000 more or less, which will be due on completion of work, was discussed.

Free Xmas Candy for the kids at Sharp Park Theater Matinee, this Sunday.

Supervisors Favor Better Lighting For Edgemar

At the regular meeting of the County Board of Supervisors, Tuesday of this week, the members passed on the installation of 52 more street lights for Edgemar and Pacific Manor.

A petition was introduced by Attorney Ernest A. Wilson of Kirkbride and Wilson to form the Ocean Shore Sanitary district including Vallemar and Rockaway Beach. (See legal elsewhere in these columns).

A committee from Brisbane, represented by an attorney of Brisbane represented by an attorney presented a petition for a Police District. The population of Brisbane was reported as 3000 and property valuation $650,000. Hats off! to this well organized group.

Residents of Moss Beach sent a representative to complain of other than destination purpose being made of the Flight Strip near that village, there being too much landing and taking off. Supervisors will investigate.

$142,000 was set aside for 1948 recreational fund, a larger amount than in any previous year.

Supervisors favored County curfew and the matter was turned over to District Attorney to prepare an ordinance for the next meeting agenda. This action was incited by a much talked of Teenage Jamboree held one night recently on one of our Coastside beaches.

★

Greyhound to Make Survey for More and Better Bus Schedule

The Sharp Park Improvement club is inviting J. W. Krug, regional manager of Pacific Greyhound to attend the club's next meeting on January 9th to better acquaint him on our transportation needs. Mr. Krug is planning to make a survey of the North Coastside early next year for the purpose of giving us more conformative schedules and more buses as transportation needs increase.

Every resident of the North Coastside is invited to drop a line to the Pacific Greyhound Company, 7th and Mission streets, San Francisco or hand their communications to a bus driver stating their needs in transportation.

★

Tom Yorks in Two Places At the Very Same Time

Even Ripley might not be able to figure out how a person could be in two places at the very same time, but "believe it or not" it is happening in this day and age of wonders.

Two people here in Sharp Park claim that they actually talked to Tom Yorks at the Lucky market in San Bruno, Monday of this week. Tom didn't answer them they said but he carried a big happy smile and looked right at them. He was standing in the market looking so proud and happy over the wonderful refrigerator he won there recently.

When the two Sharp Parkers brought back the news that they saw Tom in San Bruno, folks said such a thing couldn't be possible for Tom was working in San Francisco Monday. Maybe you can figure it out.

Attention Peninsulans!

To all Peninsulans both bayaiders and coastsiders, a memorable social event is being brought to a reality under the sponsorship of the Sharp Park Fire Department for your entertainment and enjoyment.

A grand Firemen's Ball will be held in the beautiful ballroom of the Miramar Hotel, just three miles north of Half Moon Bay, on Saturday evening, April 3, 1948. Dancing will be enjoyed from 9 p.m. till 1 a.m. inspired by the music of Don Phillips popular orchestra.

The object of the affair is to furnish an opportunity for Peninsulans on both sides of the scenic Skyline to become better acquainted, and where all may enjoy the best in dancing pleasure.

There will be three very valuable door prizes presented during the intermission. Each ticket purchased entitles the holder to an opportunity to be a happy winner of one of these prizes.

Formal or semi-formal dress will be in vogue. Slacks, jeans, boots and other items of informal dress may be left at home.

Tickets will be on sale at the door on the night of the dance or may be purchased from individuals. As a reward to the one selling the most tickets a beautiful wrist watch, now on dispaly at the Thomas Jewelry stores of Sharp Park and Half Moon Bay, will be presented during the intermission of the dance. Anyone may participate in the sale of tickets. For any further information phone Flanders 5-3669 or write P. O. Box V, Sharp Park, Calif. Tickets on sale at Thomas Jewelry and the home of James A. Brown.

Remember the date, April 3, 1948.

★

Pete and Anna Serve Dinners Every Night

Pete ad Anna's restaurat is located on County Road at Salada avenue. This long established restauarant serves dinners every evening, with extra special menu for Saturdays and Sundays and holidays.

The food is prepared by Pete, who is a "chef extraordinary." Try his steaks and fried chicken. You can't go wrong when you eat at Pete and Anna's.

Police Department

WILLIAM REGAN, Police Chief
FLand. 5-3110 or FLand. 5-36002

PEDRO FIRE DEPT.
FL 5-3718 or FL 5-3786
Police Department
FIRE CALLS
DAY OR NIGHT
Dial Operator
FL 5-3611
or
FL 5-3636

Sharp Park BREAKERS

FIRST TOWNSHIP NEWS
A Newspaper of General Circulation
Sharp Park, San Mateo County, California

MAUDE L. PITSCHKE Editor and Publisher.....Phone Fl. 5-3611
E. E. FARRELL .....Business Manager
ALFRED G. KULL .....Shop Superintendent
Serving Pacific Manor, Edgemar, Vallemar, Rockaway Beach and Pedro Valley.
$2.50 Per Year.....Six Months $1.50

Entered as second-class matter, November 17, 1939, at the Post-office at Sharp Park, California, under the Act of March 3, 1879.

NATIONAL EDITORIAL ASSOCIATION 1947 Active Member

Our Christmas Greeting . . .

The most precious gift we can tihnk of is the gift of good will. May you and everyone else in the world receive it!

SHARP PARK BREAKERS

SEASON'S GREETINGS
from
MARLETTE AND SMITH
Service Station
San Francisco Hiway at Paloma Fl. 5-3982

KIRKPATRICK'S
COMPLETE HOME FURNISHINGS
"Where QUALITY Is Higher Than PRICE"
Phone San Bruno 2822 441 San Mateo Avenue
Free Delivery SAN BRUNO, CALIFORNIA Easy Terms

WHY Take Chances!
Be Safe and Comfortable with a Properly Installed
HEATING SYSTEM
FREE ESTIMATES
and REASONABLE INSTALLATION CHARGE
FLOOR FURNACES FROM $50.00 UP
WATER HEATERS $52.50 AND UP
—GRAVITY AND BLOWER SYSTEMS—
UP TO THREE YEARS TO PAY
ONLY LICENSED HEATING AND VENTILATING CONTRACTOR IN SHARP PARK
SANDERS
Sheet Metal Shop
Phone FLANDERS 5-3641

Mr. and Miss Teen Age

(By Helen Plate)

The old story of "boy meets girl."

It seems like only yesterday that you, Frank Mutti, were saying to yourself, "there's the girl for me." Then she was as cute as she is today with her big brown eyes and sparkling smile, sitting in the Hangout, just as anxious as you to be introduced. Before you knew it you were standing face to face and you could hear someone saying, "Frankie Gracin meet Frank Mutti." You fetl all choked up with embarrassment, because you couldn't think of anything to say—or was it the pain from Cupid's arrow that had just struck you? That's what it was because, you, Frankie Gracia, grew rather weak in your knees at that moment and all you could think of was how tall and handsome he was and how you'd hate to go back home to Sunnyvale.

You went back home and then came letters from Frank, and then as if your prayers had been answered you were comlng to Sharp Park—to live. Happy? You were more than happy. You started school a sophomore—remember? And you Frank, you would write poems to Frankie every morning before you'd go to work. The time begun to fly—you had your little squabbles, but they made you understand each other better. And now two years have passed and you will no longer walk down the streets proudly as "Mr and Miss Teen Age," but as the very distinguished Mr. and Mrs. Frank Mutti. May God bless you both.

★

San Mateo J. C. Notes

With San Mateo Junior College closing tihs weekend for the Christmas vacations, a number of the college clubs have hed Christmas parties for their members. A number of the students from out of the state then will make the trip home to Oregon, Washington, or states in the Middle West.

The jaysee basketball team has continued its winning ways by taking the opening three games of the season. Its latest win was over the frosh team from the University of San Francisco.

The yearbook staff with Lynn Lockett as editor has just turned in the first part of the book to the printers and engravers. Pictures of the faculty, fall sports, and fall term student officers, as wel as mnny campus scenes on the college's three campuses.

At the present time the college adult center is arranging a heavy schedule of sections for the Winter quarter of evening classes which will open January 5. A number of new sections will be opened at that time. The evening school will have over five thousands adults enrolled by the end of the Spring semester.

Rockaway Cafe

AT THE BEACH
Rockaway Beach, Calif.
Steak Dinners, Chops, Delicious Hamburgers, Hot Dogs. Special luncheons and dinners can be arranged.
Dancing every Saturday night
PHONE Fl. - 5-2423

Located Home Through Subscriber's Service

Mr. and Mrs. S. M. Barraclough, 143 San Jose avenue and formerly of Portlnnd Oregon, have great plans for the home they so recently purchased. Mrs. Barraclough states that it was through the Sharp Park Breakers that she located it. They were living in San Frnncisco at that time and were looking for a home to buy on the Coastside and stopped in at Cunningham's Coffee Shop for refreshments, noted the paper and began reading it—that was when she saw the ad.

The Barraclough have ideas for beautifuying the present small home, by using many large windows, building on a dining room and kitchen, using the present kitchen, after remodeling for a den and adding two bedrooms and another bath. In addition to all this Mrs. Barraclough has planned a patio nnd upper sun deck. With the view she now has, this home will be everything one could wish for.

Pete and Anna's
SHARP PARK
County Road at Salada
SPECIAL TURKEY
XMAS DINNER
Served 2 p.m. to 9 p.m.
Dinner Parties by Appointment
Phone FL 5-3991

WILLIAM S. BOLTON
★ ★ ★
Licensed
REAL ESTATE BROKER
★ ★ ★
PEDRO VALLEY, Calif. Telephone Flanders 5-3741

REPAIRS on all
ELECTRICAL APPLIANCES
• Quick Guaranteed Service •
Specializing in
REFRIGERATION SERVICE
(Residential and Commercial)
San Mateo Phone 3-9598 · Sharp Park Fl. 5-3828
Standard Appliance Service
SALES 1502 So. El Camino Opposite 15th Ave. SERVICE

The GREATER CITY LUMBER CO.
San Francisco
(Since 1906)
• •
HOLIDAY GREETINGS
From Representative
GEORGE P. ROGERS
250 Paloma Ave. — Phone FLanders 5-3451
★ ★
Main Office and Yards—1994 OAKDALE AVE., cor. Rankin St.
San Francisco 24 — Phone ATwater 2-4180

STATE THEATRE
SOUTH SAN FRANCISCO
SUNDAY, Dec. 21 MONDAY, Dec. 22 TUESDAY, Dec. 23
"GOLDEN EARRINGS"
Ray Milland — Marlene Diedrich
"LURED"
Lucille Ball — Geo. Sanders — Chas. Coburn
★ ★ ★
WEDNESDAY ONLY, Dec. 24—
"JUNGLE TERROR"
Frank Buck
"BLACK STALLION"
Wonder Horses
★ ★ ★
THURSDAY, FRIDAY, SATURDAY, Dec. 25, 26 and 27—
"DARK PASSAGE"
Lauren Bacall — Humphrey Bogart
"LAND RUSH"
Charles Starrett
Matinee Xmas Day - Doors Open at 12:45 p.m

Where to Find it in San Bruno

A Business and Professional Guide to Progressive Business and Professional Concerns

Mr. Chips
SERENADE
RESTAURANT
COCKTAILS
DANCING
"Finest on the Peninsula"
Open Every Evening To 2 A.M.
Dancing Nightly
Phone JUno. 8-3362
One Block South of Tanforan
ON EL CAMINO REAL
San Bruno

San Bruno Flower Salon
FLOWER DESIGNS FOR ALL OCCASIONS
FIGURINES · VASES AND PAINTINGS
WE TELEGRAPH FLOWERS
—Flowers Air Expressed—
Anywhere
443 San Mateo Ave. Ph. 614-W

THE LITTLE GIFT and PLANT SHOP
UNIQUE PLANTINGS FOR DISTINCTIVE HOMES
GOLD FISH AND SUPPLIES
BEDDING PLANTS
424 SAN MATEO AVENUE

ELLINGSON'S SPORT CENTER
GUNS — AMMUNITION — FISHING TACKLE AND CAMPING EQUIPMENT — ATHLETIC EQUIPMENT — CUTLERY
Phone 2739-W 490 San Mateo Avenue

GARDEN CITY PRODUCTS CO.
NATURES GOLD FEEDS — SEEDS — INSECTICIDES
FERTILIZERS
498 San Mateo Avenue Phone San Bruno 1570
We Deliver

San Bruno Camera Shop
Photo Finishing
Photostat Copies
MOVIE RENTALS
580 SAN MATEO AVENUE
PHONE SAN BRUNO 1185

EDWARD J. NAGEL
PLUMBING AND HEATING CONTRACTOR
Plumbing Fixtures of all Makes
General and Hoyt Heaters — Western Holly Stoves
Phone San Bruno 3598-W 912 San Mateo Avenue

For Buying and Selling
Real Esate in San Bruno
—See—
Lyman E. McGuffin
Jenevein at San Mateo
San Bruno - Phone 1273-W

Bradley and Daland
STUDEBAKER
SALES and SERVICE
500 EL CAMINO REAL
Phone JUno. 8-5417
840 SAN MATEO AVE.
Phone JUno. 8-0475

San Bruno Auto Top & Upholstery Shop
Convertible Tops - Tailored
Seat Covers - Rubber Floor Mats
New Carpets - Air Foam Rubber
Installed - Rebuilding Cushions
Angus & El Camino JU. 8-1441

Flowers
by SILVESTRI
For Quick Delivery
Phone
Phone JUno 8-1335
San Bruno
Ornamental Trees
—and—
Shrubs of All Kinds
VISIT
Our New Nursery
Flowers by Air or Wire Sent
Anywhere — Anytime

MELODY LANE
San Bruno Store of Music
COMPLETE STOCK OF RECORDS
POPULAR AND CLASSICAL
EMERSON - ZENITH RADIOS
EXPERT REPAIRING SERVICE
PHONE SAN BRUNO 2992-M

THE MODEL MODE
THE VERY NEWEST — THE VERY SMARTEST
Women's Coats, Suits, Dresses, Sportswear, Lingerie, Accessories
OPEN A CHARGE ACCOUNT OR BUDGET ACCOUNT
Phone San Bruno 71 509 San Mateo Avenue

CHAPMAN'S
YOUTH FASHION SHOPPE
SPECIALIZING IN INFANTS AND CHILDREN'S WEAR
605 SAN MATEO AVENUE
Phone San Bruno 4369-W

BUICK
COMPLETE AUTO REPAIRS
Buick Specialists
Used Cars Bought and Sold
Tom CHAPMAN, Prop.
655 EL CAMINO REAL
Van Ness Ave. Jr.
San Bruno - Ph. JU. 8-7151

Pessano Electric
REFRIGERATION SERVICE
WASHING MACHINE REPAIRS
RADIO AND ELECTRIC
650 San Mateo Avenue
CALL SAN BRUNO 692

BROWN'S CREDIT JEWELERS
BUY WITH CONFIDENCE
458 1-2 SAN MATEO AVENUE
PHONE SAN BRUNO 3621-R

GEORGE BONALD MEN'S SHOP
EXCLUSIVE MEN'S STORE
FEATURING NATIONAL ADV. LINES
Ph. 3784-J 572 San Mateo Ave

CINDERELLA BEAUTY SHOP
Prop. Francis Tinkham
486 SAN MATEO AVENUE
Phone SAN BRUNO 3110-J

When in San Bruno—
DROP IN AND SEE OUR
NEW STATION
For Quick, Courteous Service
Shellubrication - Tires
Batteries - Accessories

SAN BRUNO TIRE SERVICE
RECAPPING - VULCANIZING
AGENCY - KELLY SPRINGFIELD TIRES
PHONE 3733 868 SAN MATEO AVE.

SAN BRUNO HOBBY SHOP
HOBBY SUPPLIES AND BICYCLES
BICYCLE REPAIRING
PH. 3769-M 425 SAN MATEO AVENUE

FORD
TURNER MOTORS
SALES and SERVICE
Genuine Ford Parts
San Bruno - Ph. JU. 8-0262

CUNNINGHAM'S SERVICE STATION
(New Shell Dealers)
El Camino Real
San Bruno Avenue
Hours 6:30 a.m. to Midnight
SAN BRUNO

San Bruno Paint and Wallpaper Store
MORWEAR PAINTS LAST LONGER
PHONE 318
185 El Camino Real

SAN BRUNO FURNITURE CO.
"New and Used Furniture"
364 El Camino Real
San Bruno
(Opposite New Lucky Market)

W. E. MAXWELL
WATCHMAKER
Formerly in Leir's Jewelry Store
Now in New Location
650 San Mateo Avenue
Next Door to Post Office
Phone JUno 8-9548

Stodick's Stationery
Greeting Card Headquarters
Office Supplies and Gifts
GOLD STAMPING
OPPOSITE SAFEWAY 430 SAN MATEO
PHONE SAN BRUNO 1026-W

ELECTRIC AND GAS APPLIANCES
RADIOS
MARELICH APPLIANCES
660 SAN MATEO AVENUE
PHONE SAN BRUNO 4274

Smallcomb CHEVROLET
Expert Repairing — Chevrolet Sales and Service
Budget Terms
PARTS — ACCESSORIES
Finest and Largest Selection of Used Cars
On the Peninsula
601 El Camino Real, San Bruno Phone 2684

The Yardage Nook
Featuring
Cotton Goods by the Ynrd, also
Rayon and Woolens
Notions - Needles - Pins
Thread - Handkerchiefs
588 San Mateo Ave. S.B. 4120-W

LULLABY LANE
"Everything For The Baby"
FURNITURE - CLOTHES
and TOYS
Open Fridays To 9 P. M.
488 SAN MATEO AVE.

Keltner's
CANDY SHOPPE
HOME QUALITY CANDIES
588 San Mateo Ave. JUno 8-2543
San Bruno, Calif.

? ? ?

Dependable Typewriter Service
SALES - RENTALS
AND REPAIRS
AUTHORIZED DEALER FOR THE NEW UNDERWOOD AND ROYAL PORTABLE TYPEWRITER - FREE PICKUP AND DELIVERY. FREE ESTIMATES.
425 San Mateo Ph. S.B. 3769-W

a
st
I
We Invite You To Ope
Use Our Christma
All Nationally Adverti

? ?

Dutch Boy
PAINTS
KELVINATOR PRODUCTS
DELTA POWER TOOLS
SPORTING GOODS
HOME WARES
Burdick's Hardware
PHONE 3644 449 SAN MATEO AVE.

THE ABOVE SAN BRUNO MERCHANTS AND PROFESSIONAL MEN ASSURE YOU OF THE MOST COURTEOUS SERVICE

SHOP IN SHARP PARK

COASTSIDE REPORTER

The Community Chest quota for Sharp Park this year was $350. Unfortunately, however, we did not make that quota. A total of $206.75 was collected. Mrs. George Williams of Brighton Road, chairman of the drive, wishes to thank Mesdames Sylvia Longenecker (Regional Director), Edith Nicolaysen, Angel Stenerson, Elizabeth Brown, Florence Novak and C. G. Gny and Miss Helen Palte, who all worked so hard on the Chest drive.

—o—

Mrs. Sally Rogers of Paloma avenue entertained the afternoon Bridge Club, Thursday of last week, at her home with a bridge luncheon. Chicken salad was the main dish and fruit cake and ice cream for dessert. It was a gala affair with a Xmas party combined. A lovely tree was decorated and loaded with gifts for the members, as the ladies drew names. Those present were Mesdames Jewel Silva, Phyllis McIntyre, Angel Stenerson, Lucile Fenton, Louise Patry, Julia Rueckert, and Vin Vandemeer, the latter winning first prize. Lucile Fenton won second.

—o—

The flu and colds are still taking their tolls with our citizens. Those we have reports on are William Gorsuch, Mrs. George Williams, Mrs. Hazel Zohn, Mrs. Margaret McCoy, Mrs. J. H. Sawyer and C. R. Embry.

—o—

Mrs. Frank Gittings and Mrs. Ulick Burke were Peninsula visitors, Thursday of last week.

—o—

Mr. and Mrs. Andrew Chismer and son Lawrence (remembered as Andy, Marie and Larry, formerly of the Coast Guard) are now located at Minneapolis, Minnesota and send Season's Greetings to their friends in Sharp Park. They report that a blessed event is expected in June.

—o—

Mrs. Larry Larsen of Montarat terrnce spent the past week end in Fresno.

—o—

Dr. and Mrs. Frank Larme of New Holstein, Wisconsin, formerly of Sharp Park send greetings to their friends here and are happy to announce they are expecting a little bundle of happiness this Xmas.

—o—

Mrs. Carl McCarthy gave a birthday dinner last Sunday evening at their home on Eastlake avenue in honor of her husband's birth anniversary. Ten guests attended and a most enjoyable meal and evening was shared.

—o—

Mr. and Mrs. Gus Gustafson and Mr. and Mrs. Harry Scher, all of San Francisco, were Sunday dinner guests at the Raymond Fox home on San Mateo avenue.

—o—

Mrs. Mabel Lonetti of Carmel avenue entertained ten guests at a whist luncheon at her home, Thursday of last week. She served a "stevedore" meal, which all the ladies enjoyed to the utmost. Those present were Mesdames Eileen Larsen, Ann Fenton, Grace Tessler, Angel Stenerson, Ethel Clishee, Margaret Olinger, Agnea Pope and Louise (Cutie) O'Keefe. Grace Tessler won first prize, a glazed sandwich plate, Ann Fenton in second place, a cake server and vegetable slicer; Marie Fox won the booby prize, a clothes brush. Incidently Mabel just had a birthday (Dec. 15) and it is reported she is the same age as our famous radio comedian, Jack Benny, 38 (?).

—o—

Mrs. "Gil" Schryver of San Mateo avenue underwent a minor but very painful operation on her eye last week. She reports that the eye is greatly improved at this time.

—o—

Friends of John Washburn of San Pedro Terrace will be happy to hear that he is improving gradually and that it is possible that he might be able to leave the Mary's Help hospital within a week.

—o—

Mrs. Jessie Hern of 908 Steiner street, San Francisco gave a dinner party in honor of Mr. and Mrs. John Anderson (nee Betty Jo Carter) recently married. Other guests were Mrs. Rose Carter, the bride's mother and Mr. and Mrs. Chris Christman and son Rert. Mr. and Mrs. Anderson left Monday morning for Memphis, Tenn. to spend the holidays with Mr. Anderson's parents and relatives.

—o—

The Fire Department and the Ladies Auxiliary are planning a New Year's party and open house at the Firemen's Hall. The public is cordially invited to come and bring their friends. Free refreshments will be served and a gala evening is being planned.

—o—

The Ladies Aid of the Little Brown Church did not meet Tuesday of this week, but will meet the first Tuesday in January which falls on the 6th of the month.

—o—

Mr. and Mrs. D. E. Heazlit of Edgemar are leaving for Southern California, this weekend, to visit their son Joe and wife, and the former's in-laws Mr. and Mrs. Don Firman. The couple are planning to be away two weeks on this long anticipated trip. Best wishes for a grand vacation.

—o—

Helen Plate and Marilyn Prohst are working in an insurance office in San Francisco during vacation, Helen as a typist and Marilyn as a file clerk.

—o—

Mrs. W. E. Davis, a former nurse by profession, visits "Mike" Margaritas of County Road, every day and giving him the daily care he needs. Mrs. Davis is doing a grand service not only to the children she is caring for, but her neighborliness to those around her is outstanding.

Pacific Manor News

Sgt. and Mrs. Harold Klein and baby Gene departed for their new home in Barstow, California, where the Sergeant is stationed. Mrs. Klein and Gene have been making their home with Mrs. E. Fevurly of 527 Johnson street.

—

Visitors at the Tom Irby residence, 240 Avalon Drive, last week were Mr. and Mrs. Robert Guile, Mr. and Mrs. Paul Guile, Mr. and Mrs. John Muller and sons, Mr. and Mrs. Sam Kallas and son Nicky, all of San Francisco. The Kallas's who are very close friends of the Irby's, having purchased a home a few doors from them on Avalon Drive and are moving in next Sunday.

—

Mr. and Mrs. Kenneth Fitch and daughters Mary Kay and Karen Lee and a son Kenneth moved into their new home, 545 Freemont, last Saturday. They are San Francisco people. Mr. Fitch is a city engineer of Burlingame. Mary Kay will attend the San Pedro school at the beginning of the new semester and plans to join the Brownies.

—

Mr. and Mrs. Walter Campbell and baby son Ronald moved into their new home recently at 524 Johnson street. Mrs. Campbell has been employed and just recently gave up her position to enjoy her new home. Walter is a native of Roston and employed by the Pacific Gas and Electric Compnny. Mrs. Campbell is a former San Francisco resident.

—

Roxena Jo, 11 months old daughter of Mr. and Mrs. William Wright was taken to Mills Memorial hospital, last Saturday night, the little miss showing symptoms of pneumonia. The patient is responding readily to the hospital treatment and possibly will be able to return to her home in a week. We all hope she will soon be home again.

—

Susan Wickerstrom, pretty little red-haired daughter of Mr. and Mrs. Carl Wickstrom, 528 Edgemar avenue, celebrated her first birthady on Saturday, December 13, 1947. A fine time was had by the guests, who were Nancy Stewart, Duffy and Steve Connole, Tommy LeVane, Carol Ann Hinrichs, Claudia Douglas and Terry Lee Agens. Mrs. Wickstrom took movie photos in technicolor of the gathering, which should turn out to be very entertaining.

—

Mr. and Mrs. C. J. LeVane of 524 Edgemar avenue are planning a fine time for the holidays. Mrs. LeVane's parents Mr. and Mrs. J. C. Hiel of Yankton, So Dakota will arrive on Dec. 21 to spend the holidays with them and their young son Thomas. This will be a first meeting for young Tommy and his maternal grandparents, Mr. LeVane's mother Mrs. Mary LeVane is at present residing in Pacific Manor.

—

Mr and Mrs. Gus Hinricks of 519 Edgemar avenue entertained Mr. and Mrs. Delbert Eckstein of 523 Edgemar avenue at dinner Dec. 16th. The Ecksteins celebrated their third wedding aniversary on that date. A surprise feature of the dinner was a beautiful white cake complete with silver letters and pink candles. Mr. Eckstein has just returned from a three weeks visit to his father in Milwaukee, Wis.

—

Mr. and Mrs. K. C. Coates of 532 Edgemar avenue are expecting a much looked for visit from Mrs Coates's brother and wife of Los Angeles. They expect them for the Xmas holidays.

—

Mr. and Mrs. Roger Johnson of 207 Avalon Drive held a surprise party on Saturday, December 3rd for William Wright of 540 Johnson and Mrs. Willam O'Malley of 203 Avalon drive, who both celebrated their birthday on that date.

—

Mr. and Mrs. Don Barty of 511 Edgemar avenue spent last weekend in Cupertino with Mrs. Barty's brother R. Guittman.

—

Pacific Manor is blossoming out in all sorts of Christmas decorations. Nearly everyone has their trees up and there are lots of outdoor lights and any number of beautiful wreaths and door ornaments. It is truly a sight at night to give one the Xmas Spirit.

—

Margie Hansen, Retty Trout, Janet Douglas, Agnes Johnson, all teen-agers from Pacific Manor, are members of the Young people's choir at the Little Brown Church. They are enjoying their work very

(Continued from Page 4)

ELECTRICAL WORK
★
Jobbing etc.
★
"Jim Chambers"
★
Bus. Phone Flanders 5-3414
Res. Phone MIssion 7-4490

W. C. LASSWELL
AND CO.
Mortician
6154 Mission Street
DALY CITY, CALIF.
JUniper 7-0670 and
JUniper 5-0610

VISIT EARL and DORIS AT
Cunningham's
Coffee Shop

Open Sor
Breakfast and Lunches
and Afternoon Coffee
—Closed Wednesdays—
Kitchen Closes
At 3 Every Afternoon
UNTIL SURTHER NOTICE
PHONE FL - 5-3172

SHARP PARK SEAFOOD INN
(Pete and Ida)
SPECIALIZE IN FISH DINNERS—OPEN 11 a.m. to 8:30 p.m.
—Fresh Fish by the Pound to Take Out—
San Francisco Blvd. Flander 5-3605

SHARP PARK PHARMACY
★ ★
PRESCRIPTIONS - COSMETICS - FILMS
★ ★
GIFTS FOR CHRISTMAS
New Hours To Serve You Better
9:30 a.m. to 7:00 p.m.
—SUNDAYS and HOLIDAY—10 a.m. to 2 p.m.—
Phone FLanders 5-3800

Mr. and Mrs.
CLARENCE R. EMBRY
of
CHEVRON
STATION
and Trailer Court
Wish All
Sincerest Season's
GREETINGS
Paloma Ave. and County Rd., Sharp Park
Phone Flander 5-3993

The
Ocean Wave Shop
No. 7 Carmel Ave. Flander 5-3862
Open Daily Except Mondays — Open Evenings
Mgr. and Owner—Jeanne Darling
SPECIAL—Conti Castile Shampoo and Hairdress $1.25
Standard Brands PERMANENT WAVES $7.50 up
Shampoo Tints $4.00, including Shampoo & Set
Dyes - - - $5.00 including Shampoo & Set
Manicures - - - - $1.00
—ALL GUARANTEED—

SUNDAY, Dec. 21 MONDAY, D
"GOLDEN E
Ray Milland — Ma
"LURE
Lucille Ball — Geo. Sand
★ ★
WEDNESDAY ONLY, Dec. 24—
"JUNGLE T
Frank Bi
"BLACK ST.
Wonder Hr
★ ★
THURSDAY, FRIDAY, SATURDAY
"DARK PAS
Lauren Bacall — Ha
★ ★ ★
MAR
Block Co.
★
ment, White Sand
nd Corner Piers
Sharp Park, Calif. Phone FLanders 5-3640

LEGAL NOTICE

NOTICE OF PRESENTATION OF AND HEARING ON PETITION TO FORM OCEAN SHORE SANITARY DISTRICT

NOTICE IS HEREBY GIVEN that a verified petition of residents and freeholders of San Mateo County, the boundaries of which are described therein, and requesting that certain territory be organized as a sanitary district under Part 1 of Division 6 of the Health and Safety Code, to be known as OCEAN SHORE SANITARY DISTRICT, will be presented to the Board of Supervisors of the County of San Mateo, State of California, at a meeting thereof to be held on Tuesday, the 6th day of January, 1948, at the hour of eleven o'clock A. M., in its Chambers in the Court House, Redwood City, California, at which time all persons interested may appear before said Board and be heard.

W. H. Augustus
Clerk of the Board of Supervisors of San Mateo County, California.

PETITION TO ORGANIZE OCEAN SHORE SANITARY DISTRICT
FOR THE TERRITORY KNOWN AS VALLEMAR AND ROCKAWAY BEACH, SAN MATEO COUNTY, CALIFORNIA.

To the Honorable,
The Board of Supervisors
of the County of San Mateo,
State of California.

We, the undersigned, residents and freeholders living within certain unincorporated territory lying in the County of San Mateo, State of California, hereinafter described, desiring the formation of a Sanitary District therein, hereby petition your Honorable Body to take all the necessary proceedings for the organization of a Sanitary District within said territory, under and pursuant to the provisons of Part 1 of Division 6 of the Health and Safety Code of the State of California, and amendments thereto.

The name of the proposed district is the Ocean Shore Sanitary District and the boundaries thereof are particularly described as follows, to-wit:

All that certain territory situate, lying and being in the County of San Mateo, State of California, and particularly bounded and described as set forth in Exhibit "A" hereto attached and by reference made a part hereof.

Respectfully,

EXHIBIT "A"

BEGINNING at the most northerly corner of Lot 1 as said lot is shown on that certain map entitled "MAP OF PART OF THE SAN PEDRO RANCHO FORMERLY THE MAHONEY INTEREST" filed for record June 25, 1879 in Volume "A" of Maps at Page 56, and a copy entered in Vol. 1 of Maps at page 25, Records of San Mateo County, California, said point of beginning being also common to the lands of Calara Valley Realty Company, the lands of Louis Picardo and the lands of the Hibernia Savings and Loan Society; thence from said point of beginning along the southerly boundary of said lands of Calara Valley Realty Company and along the southerly boundary of the lands of Ken Royce, and the northwesterly prolongation of last said southerly boundary North 52 degrees 50 minutes West 8,554.00 feet, more or less to the shore of the Pacific Ocean; thence northerly along the shore of the Pacific Ocean to a point 1,000.00 feet Northerly, measured at a right angle, from the northerly line of the lands of Horace S. Hills; thence easterly along a line parallel to and 1000.00 feet, measured at a right angle northerly, from the northerly line of the said lands of Horace S. Hills, the lands of the Hibernia Savings and Loan Society, the subdivision of Vallemar and the lands of Calara Valley Realty Company 8,600.00 feet, more or less, to the intersection of last said line with the northeasterly prolongation of the southeasterly line of the lands of the Calara Valley Realty Company; thence southwesterly along said prolongation to the most easterly corner of last said lands, said corner being common to said lands, and Lot 6 Jersey Farm Company, and being on the Southerly line of the 450.47 acre tract of land of the Jersey Farm Company; thence southwesterly along the line dividing said Lot 6 Jersey Farm Company and the said lands of Calara Valley Realty Company 7,913.40 feet, more or less, to the point of beginning.

STATE OF CALIFORNIA)
)ss.
County of San Mateo)

MRS. I. A. ROE, being duly sworn, deposes and says:

That she is a resident and a freeholder residing within the boundaries of the proposed Ocean Shore Sanitary District as, said boundaries are described in the foregoing petition, and is one of said petitioners;

That she knows personally each and every person whose name is signed to the foregoing petition;

That she personally circulated the foregoing petition, and saw each and every signer thereof affix his or her signature thereto, and that each and every signature on said petition is the true signature of the person whose name it purports to be, and of a resident and freeholder living within the boundaries of the proposed district.

MRS. I. A. BOE

Subscribed and sworn to before me this 4th day of November, 1947.

JOHN A. HOEY
Notary Public in and for the County of San Mateo, State of California.

NAMES	RESIDENCES	DATE OF SIGNING
Rita Boe	Bonita St. Vallemar (Box 1323 Sharp Park)	Nov. 2, 1947
S. Mnin	Angelita St. Vallemar, 3643A 24th, San Francisco 10, Calif.	
Rose Haggerty	Rio Del Mar, Vallemar, Gen. Del. Sharp Park	Nov. 2, 1947
P. Haggerty	Rio Del Mar, Vallemar, Gen. Del. Sharp Park	Nov. 2, 1947
H. Larvick	Reina Del Mar, Vallemar, Box 43, Rockaway Beach.	Nov. 2, 1947
Leila Larvick	Reina Del Mar, Vallemar, Box 43, Rockaway Beach.	Nov. 2, 1947
Emma Strong	Berendos Ave, Vallemar, Gen. Del., Sharp Park.	Nov. 2, 1947
Jack Jackson	Berendos Ave, Vallemar, Gen. Del., Sharp Park.	Nov. 2, 1947
June Jackson	Berendos Ave., Vallemar, Gen. Del., Sharp Park.	Nov. 2, 1947
Idella M. Nichols	Berendos Ave., Vallemar, 315 Sutter St., San Francisco	Nov. 2, 1947
Reba B. Smith	Reine Del Mar & Angelina, Vallemar, P. O. Box 28, Rockaway Beach.	Nov. 2, 1947
Raymond L. Smith	Reine Del Mar & Angelina, Rockaway Beach. Vallemar, P. O. Box 28,	Nov. 2, 1947
Stella Marie Andrick	Minerva, Vallemar, Box 117 Rockaway Beach	Nov. 2, 1947
L. H. Taylor	Minerva, Vallemar, Box 117 Rockaway Beach	Nov. 2, 1947
Adele Lewis	Minerva, Vallemar, Gen. Del. Rockaway Beach.	Nov. 2, 1947
James A. Chandler	Minerva, Vallemar, Gen. Del. Rockaway Beach.	Nov. 2, 1947
Alfred L. Argoud	Riena Del Mar, Vallemar, Box 21, Rockaway Beach	Nov. 2, 1947
Arthur E. Franz	Ramona Ave. Vallemar, Box 326	Nov. 2, 1947
Mrs. A. Coyno	Rockaway Beach	Nov. 2, 1947
Mr. D. J. Coyne	Rockaway Beach	Nov. 3, 1947
E. Nevoli	Rockaway Beach	Nov. 3, 1947
E. Petersen	Rockaway Beach	Nov. 3, 1947
M.A. Guagliardo	Rockaway Beach	Nov. 3, 1947
A. E. Perkins	Winona St. Vallemar, Gen. Del., Sharp Park	Nov. 3, 1947
Faimi O. Franz	Ramona Ave., Vallemar, Box 326, Sharp Park, Cal.	Nov. 3, 1947
Edth G. Argoud	Riena Del Mar Ave., Vallemar, Box 31, Sharp Park, Cal.	Nov. 3, 1947
Mari Blair	Riena Del Mar, P. O., Sharp Park, Cal.	Nov. 3, 1947
Mary B. Silcox	Vallemar, (Sharp Park, Box 211)	Nov. 3, 1947
Carl G. Silcox	Naomi & Rena Del Mar, (Sharp Park, Box 211)	Nov. 3, 1947
Charlotte Lovier	Reina Del Mar; Vallemar, Box 6, Rockaway Beach	Nov. 3, 1947
Henry E. Peck	Ramona Ave., Vallemar, P. O. Box 1210	Nov. 3, 1947
Wm. E. Cox	Ramona Ave., Vallemar, Gen. Del., Sharp Park, Cal.	Nov. 3, 1947
Lillian I. Cox	Riena Del Mar, Vallemar, Gen. Del., Sharp Park, Cal.	

Co-ordination Meet Held in Half Moon Bay This Week

At a Co-ordination meeting, including coastal area from Edgemar to Half Moon Bay was held. Monday evening in the latter town at the I.O.O.F. Hall. George Dunn presiding as chairman.

The purpose of the meeting was to commence on the preparation of data to present to the San Mateo County Planning Commission at a meeting with that body some time in January, concerning more zoning for business, for second residential and for light industry.

A motion presented by Lewis C. Tomberlin was passed by the committee, which favored that the Planning Commision be represented by members from unincorporated areas. Committee members were instructed to urge that everyone in their respective communities write to the Bureau of Army Engineers in Washington, D. C. boosting the Rreakwater for the North Coastside.

Roy A. Jones attended this meeting as a representative from

MERRY XMAS and
A HAPPY NEW YEAR
FRISCO MARKET
F. LANDI
County Rd., Sharp Park Flanders 5-3484

eason's
Everyone
EORGE
rs 5-3929

aring
ur
alls

"The Christmas rush" of long distance calls will be extremely heavy this year. Months ago we began getting ready . . . setting up operators' schedules . . . putting in special tables for extra operators to keep the flood of calls in their proper order and help complete as many of them as possible.

teletypes feed
untry to this
ol Bureau. In
we help make
city . . . set up
affic jams and

Your holiday calls are important . . . and we'll put through as many as we can . . . but there will be delays on Christmas Eve and Christmas Day — even though our circuits to the East are eight times their prewar number. So if you can call before or after December 24 and 25, you'll find service much faster.

ele-
ear
who
has

an important part in our mutual task: To furnish the best possible service to the greatest number of people in the shortest possible time.

hone and Telegraph Company

together to furnish ever-better telephone service to the West

We have just received
a new and complete
stock of Diamonds
From $50 to $500

We Invite You To Open a Charge Account Or
Use Our Christmas Lay-Away Plan
All Nationally Advertised Watches Sold Here
THOMAS JEWELRY
SHARP PARK • HALF MOON BAY

DAMAGED DOCUMENT

SHOP IN

COASTSIDE REPORTER

The Community Chest quota for Sharp Park this year was $350. Unfortunately, however, we did not make that quota. A total of $206.75 was collected. Mrs. George Williams of Brighton Road, chairman of the drive, wishes to thank Mesdames Sylvia Longenecker (Regional Director), Edith Nicolaysen, Angel Stenerson, Elizabeth Brown, Florence Novak and C. G. Cay and Miss Helen Palte, who all worked so hard on the Chest drive.

—o—

Mrs. Sally Rogers of Paloma avenue entertained the afternoon Bridge Club, Thursday of last week, at her home with a bridge luncheon. Chicken salad was the main dish and fruit cake and ice cream for dessert. It was a gala affair with a Xmas party combined. A lovely tree was decorated and loaded with gifts for the members, as the ladies drew names. Those present were Mesdames Jewel Silva, Phyllis McIntyre, Angel Stenerson, Lucile Fenton, Louise Patry, Julia Rueckert, and Vin Vandemeer, the latter winning first prize. Lucile Fenton won second.

—o—

The flu and colds are still taking their tolls with our citizens. Those we have reports on are William Gorsuch, Mrs. George Williams, Mrs. Hazel Zohn, Mrs. Margaret McCoy, Mrs. J. H. Sawyer and C. R. Embry.

—o—

Mrs. Frank Gittings and Mrs. Ulick Burke were Peninsula visitors, Thursday of last week.

—o—

Mr. and Mrs. Andrew Chismer and son Lawrence (remembered as Andy, Marie and Larry, formerly of the Coast Guard) are now located at Minneapolis, Minnesota and send Season's Greetings to their friends in Sharp Park. They report that a blessed event is expected in June.

—o—

Mrs. Larry Larsen of Montaraz terrace spent the past week end in Fresno.

—o—

Dr. and Mrs. Frank Larme of New Holstein, Wisconsin, formerly of Sharp Park send greetings to their friends here and are happy to announce they are expecting a little bundle of happiness this Xmas.

—o—

Mrs. Carl McCarthy gave a birthday dinner last Sunday evening at their home on Eastlake avenue in honor of her husband's birthanniversary. Ten guests attended and a most enjoyable meal and evening was shared.

—o—

Mr. and Mrs. Gus Gustafson and Mr. and Mrs. Harry Scher, all of San Francisco, were Sunday dinner guests at the Raymond Fox home on San Mateo avenue.

—o—

Mrs. Mabel Lometti of Carmel avenue entertained ten guests at a whist luncheon at her home, Thursday of last week. She served a "stevedore" meal, which all the ladies enjoyed to the utmost. Those present were Mesdames Eileen Larsen, Ann Fenton, Grace Tessler, Angel Stenerson, Ethel Clisbee, Margaret Olinger, Agnes Pope and Louise (Cutie) O'Keefe. Grace Tessler won first prize, a glazed sandwich plate, Ann Fenton in second place, a cake server and vegetable slicer; Marie Fox won the booby prize, a clothes orush. Incidently Mabel just had a birthday (Dec. 15) and it is reported she is the same age as our famous radio comedian, Jack Benny, 38 (?).

—o—

Mrs. "Gil" Schryver of San Mateo avenue underwent a minor but very painful operation on her eye last week. She reports that the eye is greatly improved at this time.

—o—

Friends of John Washburn of San Pedro Terrace will be happy to hear that he is improving gradually and that it is possible that he might be able to leave the Mary's Help hospital within a week.

—o—

Mrs. Jessie Hern of 908 Steiner street, San Francisco gave a dinner party in honor of Mr. and Mrs. John Anderson (nee Betty Jo Carter) recently married. Other guests were Mrs. Rose Carter, the bride's mother and Mr. and Mrs. Chris Christman and son Bert. Mr. and Mrs. Anderson left Monday morning for Memphis, Tenn. to spend the holidays with Mr. Anderson's parents and relatives.

—o—

The Fire Department and the Ladies Auxiliary are planning a New Year'a party and open house at the Firemen's Hall. The public is cordially invited to come and bring their friends. Free refreshments will be served and a gala evening is being planned.

—o—

The Ladies Aid of the Little Brown Church did not meet Tuesday of this week, but will meet the first Tuesday in January which falls on the 6th of the month.

—o—

Mr. and Mrs. D. E. Heazlit of Edgemar are leaving for Southern California, this weekend, to visit their son Joe and wife, and the former's in-laws Mr. and Mrs. Don Firman. The couple are planning to be away two weeks on this long anticipated trip. Best wishes for a grand vacation.

—o—

Helen Plate and Marilyn Probst are working in an insuarnce office in San Francisco during vacation.

A writer of radio commercials entered a restaurant, called a waitress and said:

"Give me some ham, piping hot and fragrant with the pleasant aroma of cloves, brown sugar and steaming sauce. Serve it between slices of brown and crackly-crusted bread. Draw me a cup of delicious flavorful coffee and add to it some thick, rich cream."

The waitress shrugged, turned toward the kitchen and yelled:

"Smoked pig on rye and Java with."

—Tide.

Rockaway Quarry
ROCKAWAY BEACH, CALIF.
ROCK - SAND
CEMENT
and Top Soil
Phone FL - 5-3456

INSURANCE
(All Coverage)
Res. Agent Glenn Falls Insurance Co.
NOTARY PUBLIC
MYRTLE BURKE
153 SAN JOSE AVENUE
Sharp Park
Phone FL - 5-3427

SHARP PARK
(Pete an
SPECIALIZE IN FISH DINNE
—Fresh Fish by the
San Francisco Blvd.

SHARP PARK
★
PRESCRIPTIONS - C
★
GIFTS FOR
New Hours To S
9:30 a.m. t
—SUNDAYS and HOLID
Phone FLan

Mr
CL
Paloma Ave. and Cou
Phone Flan

FRIDAY and SATURDAY Specials!!

GROCERIES	MEATS
WELLMAN COFFEE 1 Pound 47c	BOTTOM ROUND ROASTS 69c Per Pound
SUGAR 5 Pounds 45c - 10 Pounds 89c	BEEF SIRLOIN STEAKS 69c Per Pound
CANNED MILK, Any Brand 3 for 41c	LEG OF VEAL, Whole or Half 49c Per Pound
S and W TOMATO SAUCE 3 for 19c	RIB LAMB CHOPS 69c Per Pound
MIXED NUTS - - New Crop 47c per pound	**POULTRY**
SPUDS - No. 1 Bakers 5 Pounds 36c - 10 Pounds 59c	ROASTERS and FRYERS 59c Per Pound

Sharp Park Food Market
★ ★ ★
Phone Flanders 5-3680

SCHOOL NEWS

The athletic program between the schools of Rockaway Beach and Sharp Park conducted last Friday, was a successful continuation of the cordial relationship established between the two schols. The girls of the San Pedro school were especially pleased because their success on the volley-ball court provided a more satisfying result than the previous meeting when the Rockaway girls' basball team was victorious.

On the football field, appropriatly marked with white sidelines and goal lines, the San Pedro boys won a hotly contested game. The issue was in doubt several times and victory was certain only in the closing minutes of the contest.

Present plans, in the light of the successful meetings held thus far, call for a regular program of athletic events to be scheduled on every other Friday afternoon, provided that the necessary transportation can be arranged. In this way the pupils of both schols will be assured o stimulating competition as well as an opportunity to familiarize themselves with the various sports track and field as well as team sports, throughout the school year.

★

Professor—"Nnme a liquid that won't freeze."

Freshman—"Hot water."

—The Covered Wagon

Catholic Information

Let's go light a candle

Let's go over to the Catholic church and light a candle—up at the altar rail before the statue of the Blessed Virgin Mary or Saint Joseph or some other who, we know, is close to God.

Many a non-Catholic, in pain or trouble or sorrow, has done just this, and has come away comforted.

Cheap, little candles, not even blessed, burning before statues—perhaps crude, gaudy statues! What good can they do?

What good? Other little candles from the five-and-ten! Do not they make of an ordinary cake a celebration in honor of someone's birthday?

So—cheap little candles before a statue can honor, can be symbolic of our prayer of petition, continuing heavenward long after we have left for home.

So, let's go over to the Catholic church, Let's pray first at the center of the altar rail to God Himself, present in the Tabernacle. Then let's light the candle in honor of a saint of God—a creature like ourselves who, by a life of prayer, sacrifice, and perhaps martyrdom, has gained God's special favor. Let's ask that long departed brother of ours to add his strong pray to our weak one, that God may grant our worthy plea.

Let's go over to the Catholic church, now or any time. It is open all day, all evening, all week. Let's light our candle with full understanding that the little flame can have no power in itself but with faith that it can strengthen and continue our prayer, if we will have it so.

Candles! Millions of them down the ages. Some faintly illuminating the crude, stone altars in the catacombs, where the early Christians assisted at Mass at the risk of their lives. Other candles of

(Continued on page 8)

MERRY XMAS and
A HAPPY NEW YEAR
FRISCO MARKET
F. LANDI
County Rd., Sharp Park Flanders 5-3484

SHELL
Authorized Dealer
Season's
Greetings to Everyone
• •
GENE & GEORGE
Phone FLanders 5-3980

GET INTO THE CHRISTMAS SPIRIT

☆ Inseparably linked since childhood in the minds of us all are Christmas and the familiar bell-ringing Santa Claus . . . faithful soldier at his post in rain, shine or snow. He is as much a part of the Old Christmas Spirit as stockings on the mantle or lighted trees. ☆ Through him and the organizations he represents Christmas comes to thousands of less fortunate and handicapped people here in Amercia. Without him their Christmas would be pretty bleak and cheerless. ☆ So give generously this year. Reach into your heart when you reach into your pocket. Get into the spirit . . . the Old Christmas Spirit.

39XW-1247

P·G·and·E PACIFIC GAS AND ELECTRIC COMPANY

How we're preparing for your holiday calls

"The Christmas rush" of long distance calls will be extremely heavy this year. Months ago we began getting ready . . . setting up operators' schedules . . . putting in special tables for extra operators to keep the flond of c.. 's in their proper order and help complete as many of them as possible.

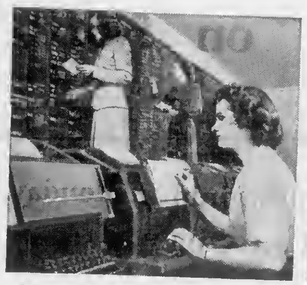

Behind the scenes, chattering teletypes feed information from all over the country to this huge board in our Traffic Control Bureau. In this long distance "nerve center" we help make sure each circuit is working at capacity . . . set up alternate routes to help relieve traffic jams and keep calls moving.

Your holiday calls are important . . . and we'll put through as many as we can . . . but there will be delays on Christmas Eve and Christmas Day — even though our circuits to the East are eight times their prewar number. So if you can call before or after December 24 and 25, you'll find service much faster.

Working together to provide telephone service every day in the year are more than 60,000 people who make up Pacific Telephone. Each has

an important part in our mutual task: To furnish the best possible service to the greatest number of people in the shortest possible time.

The Pacific Telephone and Telegraph Company

More than 60,000 people working together to furnish ever-better telephone service to the West

DAMAGED DOCUMENT

INTERVIEW OF THE WEEK

Al and Lida Janovitz and son Gene came to Sharp Park in 1939. Their home is located at Sierra and Carmel. Gene was a very small lad and the couple moved to this location and he attended San Pedro Elementary school from the lower grades until graduation day last June.

The Janovitz'a first went into business on San Francisco boulevard and were located in the small section of store space between the Michi's Barber shop and the Seafood Inn in December 1942. Lila and Mrs. Juliette Waln were partners, but due to ill health Mrs. Waln was unable to carry on and Lila bought her partner's interest in the business.

Later Al and Lila purchased the Dotty Lou Shop and Variety store on County Road. They were there in business until April 1947, when a new building on the highway was made available for them, and where today they are operating s successful variety store.

Lila was born in Great Falls, Montana and came to San Francisco 25 years ago. Al was born in Cleveland, Ohio, and came to San Francisco at the age of three months. He was living in San Francisco at the time of the earthquake in 1906 and took his first hike which was forced upon him as the family was completely burned out at 5 a.m. on that fateful morning, when he and his sister Antoinette placed their smaller brother in a child's wagon and pulled him all the way to San Mateo to the home of an aunt.

Al met and married Lila 23 years ago in San Francisco and they are among the group of ideal couples in this community.

As in Sharp Park, Al has always enjoyed making life pleasanter for teen agers and in those earlier years took two world tours with the members of the Columbia Park Boys Club. The group were in Italy at the time when World War One was declared.

Before World War Two Al was associated with Nash Motors for 14 years and during the war was chief of civilian patrol at the Presidio with rada and transmitting stations. He was also in charge of prisoners of war at Letterman.

Sharp Park Theatre

C. R. Bailey, Manager

SHOW STARTS 7 and 9 P. M. EVENINGS

SATURDAY, Dec. 20th—
PATHE NEWS - CARTOON
"WHISTLE STOP"
"SAN ANTONIO"
In Cine Color

SUNDAY, Dec. 21—
MATINEE—Doors Open 12:30—
Show Starts 1:00 P. M.
Ends at 4:00 P.M.

COLOR NEWS - CARTOON
Sereial No. 10
"KING OF THE FOREST RANGERS"
—also—
"NEWS HOUND"
"OLD SACRAMENTO"

Coming — Paramount's Latest Pictures Soon - - - Watch for your Favorite!

Activity Calendar SHARP PARK

North Coast County Water District—3rd Wednesday of the month at 9 p.m. in Firehouse.

Sharp Park Sanitary Board—3rd Wednesday of the month at 8 p.m. in Firehouse.

San Pedro P.T.A.—4th Thursday of month.

San Pedro school board—3rd Tuesday of the month—members Al Janovitz, Jule Rueckert and Alma Bublack.

Sharp Park Volunteer Fire Department—1st and 3rd Thursday evening of the month. Third Thursday is a joint meeting with Auiliary.

Sharp Park Volunteer Fire Department Auxiliary—1st Wednesday evening of the month.

Fire Commissioners—1st and 3rd Tuesday evoniga—Firehouse.

Ocean Short Post No. 5472, Veterans of Foreign Wars—1st ano 3rd Fridays of the month—Firehouse.

Ocean Shore Post Auxiliary—1st and 3rd Fridays (same as the Post).

Coastside Sportsmen's Club—last Tuesday of the month—Firehouse.

Ladies' Aid of Little Brown Church—1st and 3rd Tuesdays of each month. Call Mrs. H. D. Harkins, Flanders 5-3479 for place and time of day.

Sharp Park Improvement Club (SPIC, Inc.)—2nd Friday evening of the month—Firehouse.

Vallemar Fire Department—Call Mrs. 1. Boe, secretary, Flanders 5-3865.

Vallemar Community Club—2nd Monday of month. Mrs. 1 Boe, secretary, Flanders 5-3865.

Rockaway Beach Progressive Club—Business meeting 1st Thursday of month. Social evening 3rd Thursday of month in Rockaway Firehouse.

Pedro Valley Improvement Association—Business meeting 3rd Friday evening of the month. Social evening 1st Friday evening of the month. Both at Bolton Hall.

Rockaway Beach Women's Club—2nd and 4th Thursday, 2:30 p.m. at Rockaway schoolhouse.

San Pedro P.T.A.—4th Thursday afternoon of the month at 2:30 in Little Brown Church.

P.T.A. Baby Clinic—2nd and 4th Wednesday mornings at Little Brown Church.

"Who invented electric lights?"

Miss Mary M. Osborne, a school teacher at Red Bluff, recently put this question to her class—and received a rather surprising answer.

A little boy, who had never heard of Thomas A. Edison, spoke up and said:

"The P. G. and E."

More About—
CATHOLIC INFORMATION

(Continued from Page 7)

wax, blessed by the Church and used through long centuries in all the services of the liturgy. Symbolic? Yes, and how inspiringly so! Light of candles—pure, penetrating darkness, fostering life, illuminating all about—truly symbolic of God, the All-Pure, the Giver of life and enlightment—representative also of our Savior, the Light of the World. What an aid to devotion for him who understands!

If it's anything Catholic, ask a Catholic!

REMODELING — ADDITIONS
WE SPECIALIZE —
Rumpus Rooms - Modernizing - Lesthorette Breakfast Nooks
Cabinets to Order - Plastic Top Tables - Bars Etc.
★ ★ ★
KILLION & KILLION
GENERAL CONTRACTORS
Call Sharp Park—Flanders 5-3114 For Free Estimates

SHOPPERS' HEADQUARTERS

We Will Deliver Any Purchase
OVER ONE DOLLAR
Anywhere
on North Coastside

Beginning Monday, December 15, 1947
Store Will Remain Open Until 9 p. m. Daily

Janovitz Store
SHARP PARK Phone Flanders 5-3822

SPORTS NEWS

SACRAMENTO, Dec. 17—Prospects of bagging limits of four ducks and five geese when the second half of California's split waterfowl hunting season opens December 23 are the best in several seasons, according to the Division of Fish and Game.

When shooting becomes legal at noon ,December 23, game wardens will be on the lookout for unplugged shotguns. All pump or automatic shotguns must be plugged to permit no more than three shells—one in the barrel and two in the chamber.

Bag limit for ducks is four per day, one of which may be a wood duck. Daily bag limit for coots (mudhens) and American and Red Breasted Mergansers remains at 25.

Bag limit for geese is five per day, with no more than two Canada geese (including Hutchins or cackling geese), white-fronted geese and brant. Possession limit is one daily bag limit.

Shooting hours, exclusive of the noon opening December 23, will be from sunrise to one hour before sunset.

When the second half of California's waterfowid season opens on December 23, a strange looking vehicle will probably be seen near war veteran Al Nelson, Jr.'s favorite hunting grounds at Tulo Lake.

The San Francisco hunter recently converted a surplus Army ambulance into a hunting club on wheels, complete with icebox, stove, cupboards, and two bunks. With radio comic Al Pearce, Nelson drove the ingenious mobile mansion directly to the shooting grounds last month and reported both the hunting and the vehicle a success.

★

"Mom, may I ask Jimmie over here to play?"

"No. You two make too much noise and muss up the house too much. You go over to his house."
—Chaparral.

More About—
PACIFIC MANOR NEWS

(Continued on page 9)

much, especially the Xmas carols. Janet's mother Mrs. Charles Douglas is membership chairman of Pacific Manor for the P. T. A. of San Pedro school.

Gary Sayre, who is at present making his home with Mr. and Mrs. Frank Counole of 539 Edgemar avenue, celebrated his ninth birthday on Dec. 8th, 1947. Russell Cahill, Billy Agens and David Coates of Edgemar and Pacific Manor and five classmates form Sharp Park all helped to make the gathering a success. Gary expects to spend Xmas with his mother in San Francisco.

WARSHAWSKI'S
Dry Goods Store
at
6340 Mission Street
DALY CITY
Carries
NEARLY Everything for the Home and Family

PREFAB HOMES...
by ROY JONES
Price Range From
$1,800.00 to $3,300.00
Terms Aa Low Aa
$30.00 PER MONTH
Easily Erected
ROY A. JONES CO.
Edgemar Flanders 5-3721

Phone San Bruno 39
San Bruno Pharmacy
O. H. KNOWLTON
Proprietor
601 SAN MATEO AVE.
SAN BRUNO, CALIF.

HOUSE PAINTING and DECORATING
Free Estimates and Suggestions
—Reasonable Prices—
W. E. DAVIS
Santa Maria Ave. Flanders 4-3498
Sharp Park

MAY YOUR YULE LOG BURN BRIGHTLY!
Bringing in the Yule Log is an ancient Christmas custom, and so is the exchange of good wishes among men of good will!
LEWIS C. TOMBERLIN
PLUMBING & HEATING
Phone Halfmoon Bay 4671
Next Door to the Bank — Main Street
HALF MOON BAY

Where to Find it in South San Francisco

Business and Professional Guide to Progressive Business and Professional Concerns

SPURI PHOTO STUDIO and Camera Shop
Specialize In Weddings, Baby Photos, Candid Camera Pictures
Family Groups
338 Grand Avenue
Phone So. San Francisco 915

GRAND FURNITURE STORE
Home Appliances - Distinctive Furniture
Upholstering and Decorating
365 Grand Ave. Phone So. S. F. 2108

COMMON'S AUTO PARTS
—Parts for All Cars—
Complete Machine Shop
915 Bay Shore Highway Phone So. S. F. 1877
Phone JUN. 4-1412

South San Francisco Tire Service
Re-Capping—Truck & Passenger TIRES
Expert Re-Capping
Complete line of New Tires
409 Bayshore Hi-way Ph. 1960

Ciannotti Appliance Store
Repairing of Sewing, Washing Machines and Vacuum Cleaners
Parts for All Makes
511 Linden Ave. So. S. F. 4096

? ? ?

BABER BODY SHOP
Complete Collision Service
200 Bayshore Highway Phone So. S. F. 67
South San Francisco

DR. F. A. CIRELLI
CHIROPRACTIC HEALTH SERVICE
Electro - Physio Therapy
X-Ray - Fluoroscope
335 Grand Ave. S. S. F. 2338

RADIO CENTER
Don Matthews
★ RADIOS
★ REFRIGERATORS
★ HOME APPLIANCES
Prices You Can Afford
317 Linden Ave. So. S. F. 3511
Across from the Post Office

LOUIE'S CAMERA SHOP
Films - Supplies - Repairs
Commercial, Industrial Photograph - Film Developing and Printing
Candid Weddings a Specialty
707 Linden Ave. So. S. F. 1197W

Mario Volonte
Authorized Dealer
De Soto - Plymouth Motor Cars
Genuine Parts - New Engines
616 Lindan Ave. JUno. 8-0867

? ? ?

Reliable Auto Service
USED CARS and TRUCKS Bought and Sold
Our Prices are Right
901 Bayshore Blvd.
Phone So. S. F. 4101

PENINSULA AUTO SUPPLY
AUTOMOTIVE SUPPLIES
"Peninsulize Your Car"
239 Grand Avenue
Phone So. S. F. 3522

W. A. Cook & Co.
FUNERAL DIRECTORS
"Our aim is to be worthy of your friendship"
Phone So. San Francisco 370
211 Linden Avenue

Santini & Roccucci
—SHOES—
and Men's Furnishings
We are Agents for
Rough Rider Slacks, Florsheim Shoes and Stetson Hats
306 Grand Ave. So. S. F. 271

Atlas Roofing Co.
Johns-Manville Applicator
All types of Roofing and Roofing Repair
Easy terms, Nothing Down, as low as $5.00 a month
703 Linden Ave. So. S.F. 1197-J

PENNEY'S
Now—More Than Ever It Pays to Shop at Penneys
South San Francisco

Milt Bronstein Music
Popular, Classic and Foreign Records Including Italian
Radios, Musical Instruments, Sehet Music
224 Grand Ave. So. S. F. 403W

KARL'S SHOE STORE
—SHOES—
FOR THE ENTIRE FAMILY
"Best For Less Always"
381 Grand Avenue
Ph. So. S. F. JUN. 8-7929

IT'a THE STEEL BOWL
8 - ALLEYS
Prop. Jack Major—
Mgr. Russ Williams
386 Grand Ave. So. S. F. 2500

? ?

Frank Pariani
BUICK, CHEVROLET and PONTIAC SPECIALIST
High Pressure Lubrication
Wheel Aligning
305 Bayshore Hiway So.S.F.1741

K & M Shoe Repair
WE REPAIR YOUR SHOES
—While You Wait—
Best Service in Town
Give Us a Trial
389 Grand Avenue

SHOPPING

(By James R. Hassell, Embry's Trailer Court)

Not being the slicker type, or rather being more on the conservative side of the fence, I have, partly through experience and partly through an inferiority complex, learned to have a healthy dislike for large crowds of people. I say, "healthy dislike," this is not necessarily true, for to build up a dislike against the inevitable could result in most anything. Healthy or unhealthy as it may be, I still don't like groupology on its merits, and would much prefer to stay home and tinker with the radio, or listen to it, than go on a shopping trip which took me farther than the corner drug store for a cigar.

People everywhere, doing unusual things, old people, young people, all in a hurry. Where do they all come from? Silly question isn't it. Sometimes when I am induced to go downtown I find myself wishing I were in India or someplace. I've heard that there are more people in India per square mile than any other place ,but in most of the pictures of Indians that I have ever seen, those people seem to be content to sit around with their legs crossed, and to have nothing more to do than play tunes on a large flute. They don't seem to get excited, even when snakes come up and stand on one end, they just keep playing their flute.

I really believe I could mix with people like that. One would almost have to step on his own toes if he ever got them stepped on, and I imagine I would do just that, I'd not want to lose that American touch that adds so much to a westerner's persoanlity.

Then there are times, when I am pushing and sweating in some big department store, loaded to capacity, with you know what, to say nothing of the piles of bundles my wife has asked me to help pack around for her, trying desperately to keep pace with her I stop, for a moment and wonder if things could possibly be like this in Alaska. Then I vow to myself that as soon as I get home I'll pack my belongings, phone for reservations, and catch the next plane for Fairbanks. Nothing but moose and bear, what a relief.

With this thought to fortify my waning spirit I am able to navigate another flight of stairs, or to brave an elevator throng to the ladies unmentionable department on the fifth! If this is one of the more ritzy places they may have a worn studio couch or two, where one can go and envy the lucky people already occupying them. Anyway there is a place I can dump my burden of bundles, and what do you know, an ashtray. With this new comfort and relaxation, I begin to reflect onto my future trip. I become more determined than ever to let nothing stand in my way. Bears, do they really eat folks or is that just native belief? How many bears are there in Alaska anyway? Would one be obliged to rub elbows with them like we're doing here? As for the moose, I am very familiar with them. Why, do people always associate the moose with the far north anyway. Aren't there plenty of old moose right here in this store, right now? There's one now. Look at her paw at the stuff on the counter. Oh boy, will I be glad to get home.

After we are outside the city limits and well on the way home, the strain begins to tell on my wife. She gets irritable and doesn't try to keep it a secret. I feel doomed. There is no way to turn for comfort. I forget all about my trip to Alaska. All I want in this world is to get home and get these shoes off.

Gift Ideas for Him Offered by Stores

"It's papa who pays about this time of the year and though this year he'll pay plenty there is always the consolation on Christmas morning that he won't have to buy any ties, handkerchiefs, wallets, toiletries, etc. for the whole new year.

There really seems to be nothing new under the low-hanging winter sun for that man of yours, but there is generally more of everything this year, with better quality to boot.

The one gift for any man on which you won't be wrong will be white shirts. They are just about everywhere and in varying styles as well.

One gift brought out this year by a normally down to earth mechanical firm, has us worried as to whether the gifts for men market is now saturated and nothing truly new will be forthcoming.

If your man has a den and finds it a little more comfortable than harsh winter breezes, or if he was a pilot and has an intense interest in the wind, and if you have $225, this new gadget will be just the thing.

It looks like a personal radio except that it has two dials. One records the velocity and the other the direction of the wind blowing over your roof. Around an airfield they call them anemometers. Anyhow, you could tell whether the wind was blowing too hard to rake the leaves without leaving the comfort of your easy chair.

A little on the more practical side, the gift clothing line this year is filled wth color in big splashes on everything from neckties to dressing robes.

In between are sport shirts and coats with the bold red plaids of the lumberjack, a popular favorite with males both young and old. And warm too.

Another new wrinkle is the shrinkproof wool sock. Maybe that should be considered more of a boon to mama since she takes all the blame when those fancy new argyles get turned over to son after a couple of washings.

If pop is really the head of the family and annually handles the turkey carving score, he is certain to relish a new carving set, something you might not have thought of as being a man's gift. But just ask the man who's got a dull knife and has to spend the hour before dinner wearing himself out trying to get an edge.

Of course the manufacturers are still inventing fancier and fancier containers in which to sell men's toiletries. Along with them go fancier adjectives as to how manly they are.

Pipes, watches, and well-built luggage are very much in evidence in local establishments and will prove an easy way to any man's heart.

If you are one of those who like to give Pop something the whole family can (and will) use, there is nthing like an overstuffed red leather chair.

Chess has been getting more popular than ever since the return of the GIs who used to while away long hours over every thing from hand-carved ivories to home made lead chessmen. There always have been pocket and travel kits for the chess fiend, and if you have ever lost a game when the train lurched and the pieces rolled onto the floor, this new chess board is a must.

★

"Why is Jones pacing back and forth so frantically?"

"He is awfully worried about his wife."

"Why? What has she got?"

"The car." —Gosport.

GRACE HALL
Dressmaking
Alterations — Repairing
Hewitt Ave. — Rockaway Beach
Phone Flanders 5-3653

Closed Mondays

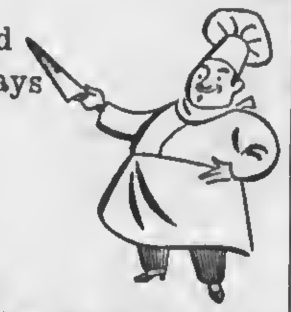

Other Days Open 6 a. m. And Closes 8 p. m.
Peter's Restaurant
6286 Mission Street
DALY CITY

TURKEYS Range Raised — Corn Fed Hens
10-16 lbs..65c lb. over 16 lbs 60c lb.
Special young Roaster Ducks, all feathers off 38c lb.
FAT GEESE .... 50c lb.
Jumbo Red Fryers, corn fed.
We Dress'em and Draw'em .... 60c lb.
Medium Large EGGS Fresh Daily — 3 DOZEN $1.85 — 15 DOZEN Cases $9.00
PULLETS—400 grown fine laying stock
N. H. Reds Plymouth Rocks .... $20 doz.
Fricassees, Leghorn, alive .... 25c lb.
Guinea chix, 2 months old .... $1.50 each
Quackless Muscovy Ducks, breeding trios $7.50
★ ★ ★
SHAMROCK RANCH
Pedro Valley — 3 Miles South of Sharp Park — Flanders 5-3133

Girdler Glass

Hilton Way
Sharp Park, Calif.
GLASS OF ALL KINDS GLAZING
Phone FL - 5-3636

Dawn Bakery

QUALITY - VARIETY
GOODNESS
and OVEN FRESHNESS
BUY THE BEST—WE DO
Phone 2309 — 427 San Mateo Avenue
San Bruno, California

FOR ALTERATIONS—
STORE FIXTURES — FORMICA BAR TOPS
Custom Built Cabinets, Tileboard Kitchens and Bath Rooms
— See —
HECTOR MARTIN
CONTRACTOR — LICENSED and INSURED
Pedro Valley — Phone FLanders 5-3784

El Camino THEATRE
San Bruno, Calif.
SUNDAY, Dec. 21 — MONDAY, Dec. 22 — TUESDAY, Dec. 23
"DARK PASSAGE"
Lauren Bacall — Humphrey Bogart
"MILLIE'S DAUGHTER"
Gladys George
WEDNESDAY thru SATURDAY, Dec. 24, 25, 26 and 27—
"FUN AND FANCY FREE"
Walt Disney
"LITTLE MISS BROADWAY"
Jean Porter — John Shelton

XMAS SPECIALS—
MACHINE Permanent Wave $5.50
CREAM OIL MACHINELESS $6.50
SHAMPOO, Set, Rinse $1.25

Sharp Park Beauty Shop
Old P. O. Building, County Road
—Appointment Necessary—
COUNTY ROAD—Next to J & L MARKET
Phone AMY O'CONNOR — FLANDERS 5-3443

Glen Park Roofing Company

M. B. Castagnetto
Free Estimates
Bus. Ph. JUniper 5-5323
511 Vienna Street
Res. Ph. DElaware 3-7009
175 Dartmouth Street
San Francisco, Calif.

BRUCE B. McINTYRE
Real Estate
NOTARY PUBLIC
LOANS — INSURANCE
Telephone FL - 5-8813

Benefit Yourselves
Shop In San Mateo

Jolin Furniture Co.
WINDOW SHADES
Linoleum - Congoleum Rugs
New and Used Furniture
214 B St. — Phone S. M. 4-0209
SAN MATEO

Williamson-Benner HOMEFURNISHERS 139 B STREET • SAN MATEO

LOEWE & ZWIERLEIN
DEPT. STORE
BALCONY KNITTING DEPT.
Large Selection Waste Paper Baskets and Inexpensive Unusual Gifts
317-325 B Street
SAN MATEO

POPE'S DRUG STORE
PERFUMES - STATIONERY
PRESCRIPTIONS
THIRD & B STS.
SAN MATEO

LOEWE & ZWIERLEIN
FURNITURE DEPT.
326 3rd Avenue

CHURCH SERVICES

Catholic Services

At Rockaway Beach Church every Friday from 10:45 a. m. to 11:45 a. m. religious instructions to the children by the Sisters of the Holy Family.

At Sharp Park in the Firemen's Hall, every Friday from 9:30 a. m. to 10:30 a. m. religious instruction.

At Rockaway Church, every Sunday at 10 a. m. Mass with singing and sermon by the clergy of Colma Parish.

Ocean Shore Parish

The Little Brown Church by the Sea.
H. D. Harkins, Minister

There will be a service in the Little Brown Church on Christmas Day at 10:00 a.m.

Come! Meet with us and sing the old favorite Chritsmas carols!

Christmas Sunday and our Community Christmas Gift given by the Ladies Auxlliary of the Grand Army of the Republic, Post No. 3, San Francisco to the Little Brown Church, Sunday 11:00 a.m. they present us with a beautiful American flag with all proper ceremony. Veterans and others in our community will take part in the service of dedication.

We also have a Christmas program during the morning service.

The children's Christmas party will be held in the evening at 7:45 p.m. The Sunday School pupils will give appropriate poems and recitations. We will as usual, have a glowing tree and dear old Santa Claus will be there too.

EVERYONE IS INVITED!

★

Christian Science Churches

"Is the Universe, Including Man, Evolved by Atomic Force?" This question is the subject of the Christian Science Lesson-Sermon for Sunday, December 21, with the Golden Text taken from Psalms: "The word of the Lord is right; and all his works are done in truth. . . . For he spake, and it was done; he commanded, and it stood fast" (33:4, 9).

The following citations are included in the sermon:

Psalms: "The floods have lifted up, O Lord, the floods have lifted up their voice; the floods lift up their waves.

"The Lord on high is mightier than the noise of many waters, yea, than the mighty waves of the sea" (93: 3, 4).

"Science and Health with Key to the Scriptures" by Mary Baker Eddy: "Adhesion, cohesion, and attraction are properties of Mind. They belong to divine Principle, and supprt the equipoise of that thought-force, which launched the earth in its orbit and said to the proud wave, 'Thus far and no farther.' Spirit is the life, substance, and continuity of all things" (p. 124).

★

CLASSIFIED ADS

For Sale or for Lease—furnished duplex "Bob and Ann" 2 rms. each, furnished. Fruit trees, garden and barbecue. Lot 60x100. Bob Bowman, 234 San Carlos, San Francisco, Phone MIssion 7-7057. (2wks)

SUBSCRIBERS' SERVICE

For Sale, 1 lot, 60x109. Fine ocean view. Also blue prints in new survey. Phone Mrs. Allison Fl 5-3705 or Fl. 5-3640.

HOW YOU WILL BENEFIT BY READING

the world's daily newspaper—
THE CHRISTIAN SCIENCE MONITOR. You will find yourself one of the best-informed persons in your community on world affairs when you read this world-wide daily newspaper regularly. You will gain fresh, new viewpoints, a fuller, richer understanding of today's vital news—PLUS help from its exclusive features on homemaking, education, business, theater, music, radio, sports.
Subscribe now to this special "get-acquainted" offer —1 month for $1 (U. S. funds)
The Christian Science Publishing Society PB-5
One, Norway Street, Boston 15, Mass., U. S. A.
Enclosed is $1, for which please send me The Christian Science Monitor for one month.
Name ____
Street ____
City ____ Zone ____ State ____
Listen to "The Christian Science Monitor Views the News" every Tuesday night over the American Broadcasting Company

SCHOOL NEWS

Norman and Richard Terry, formerly of San Francisco, are new pupils, Norman is now in 4th grade in Mrs. Jackson's room and Richard is in 1st grade in Mrs. Drury's room.

Every room has its own Xmas tree. Santa will arrive this afternoon, Friday, Dec. 19th and will come to Mrs. Drury's room. Parents are invited to come and enjoy the fun.

Vacation commences today, Friday and will last up to January 5th. School opens again on the latter date.

Gail Bryan is a new pupil in third grade in Mrs. Jackson's room.

Patricia Georgian, niece of Mrs. William Cane and who has been sojourning with her aunt and attending school here is leaving Sharp Park and moving to San Lorenzo village and will attend the new and recently built David E. Martin school.

The Xmas trees for each room were donated by Mrs. William Cahill, P. T. A. president.

Husband (at a movie)—"Why do you weep and sniffle over the imaginary woes of people you don't know?"

Wife—"For the same reason that you cheer when a man you don't know slides into second base."

—Montreal Star.

Wander Inn
Pedro Valley-Highway 1
Joe & Maggie

On the Beach . . .
Bathing and Fishing
. . . It's Cozy Inside
DANCING EVERY EVENING
Phone FL - 5-3787

Casey's
WASHING MACHINE SERVICE
—Repairing on—
ALL MAKES AND MODELS OF
WASHING MACHINES
Free Estimates
Free Pickup and Delivery Service
—ALL WORK GUARANTEED—
PHONE FLANDERS 5-3430

DR. FRED R. ALLAN
Dentist
—GAS GIVEN—
★ ★
33 SAN FRANCISCO BLVD., SHARP PARK — By Golf Course
No Appointments Necessary

JANOVITZ'S
General Merchandise
SOMETHING NEW IN EVERY DEPARTMENT
EVERYTHING FOR XMAS SHOPPING
—S and H Green Stamps—
Phone FL 5-3822 — 1107 San Francisco
Sharp Park, California

Wishing All Happiness
at
XMAS and NEW YEARS
and throughout 1948

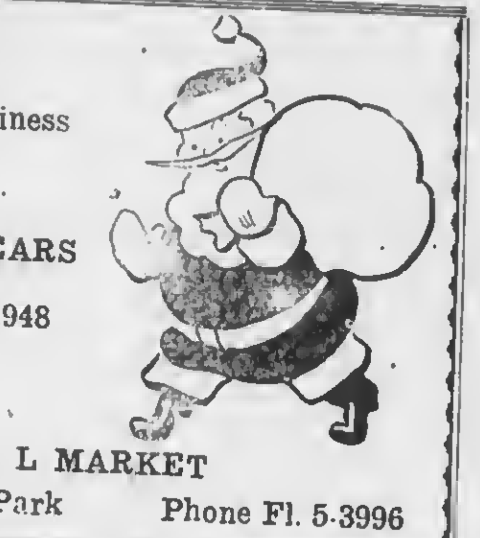

J and L MARKET
County Rd., Sharp Park — Phone Fl. 5-3996

DICK'S CAFE
DINNERS
Otto Herling and Al Sohl
and
Chefs Bill and Ruby
The Happiest of Holidays to you and yours
County Road at Paloma avenue
Sharp Park, Calif.
COCKTAILS

Where To Find It In . . . .
Colma and Daly City
A BUSINESS AND PROFESSIONAL GUIDE TO PROGRESSIVE AND PROFESSIONAL CONCERNS

If You Want . . .
A NEW CAR
ANY 1947 MAKE OR MODEL
See—
R. L. STEVENS CO.
In Daly City
6601 Mission Street

Bruce and Griffin
5 & 10c Store
6324 MISSION STREET
Phone JU. 7-0872

? ? ?

Native Son Florist
Holy Cross Cemetery, Colma
FLOWERS for all OCCASIONS
L. Gregoire & A. Arata, Props.
Phone JU. 7-6630

Donohue and Carroll
MONUMENTS
Opp. Holy Cross Cemetery
Colma

Algo Parts & Service
Generators, Starters,
Fuel Pumps, Water Pumps
Drums Turned - Shoes Relined
BRAKE SERVICE
Leon Bordua, Prop.
F. St. & 101 Hiway. DEl. 3-3367

? ? ?

R. & R. Baby Shop
Infants and Childrens Wear
Children Gifts and Toys
Babies and Childrens Shoes
6268 MISSION STREET
Phone JU. 7-2703

Daly City Hardware
Hoover Vacuum Cleaners
Easy Washers
Sherwin-Williams Paints
Seeds and Garden Supplies
6309 MISSION STREET
Phone JU. 4-7442

E. J. MULLANEY
MEMORIALS
Plant Opp. Holy Cross Cemetery
Phones: Bus. JU. 7-8482
Res. MO. 4-9662

??

spokesman said he hoped the would induce peasant hoarders rance to think a little more of hungry compatriots in the

e French share of the Friend-Train food—about 6,000 tons t Philadelphia Nov. 30 aboard freighter American Leader and red at Le Havre, Dec. 15, the esman said.

★

enry Beckett Jr. of Medical 1, Fort Houston, Texas arrived day to spend Xmas with his nts, Mr. and Mrs. Henry Bec- and sister Mildred Cydrus, and Chet ad daughter Margar- t 158 Salada avenue.

Police Department

LIAM REGAN, Police Chief and. 5-3110 or FLand. 5-3602

PEDRO FIRE DEPT.
FL 5-3718 or FL 5-3786
Police Department
FIRE CALLS
DAY OR NIGHT
Dial Operator
FL 5-3611
or
FL 5-3636

DAMAGED DOCUMENT

Who Left the Gate Open Again?

December 15, 1947

Ray T. Higgins,
Sharp Park, California

Your letter of December 3, 1947 to First Assistant Postmaster General, Washington, D.C. received and contents noted. I found no authorization with the letter to publish same. In fact your signature is not attached to the copy received by me, your name being merely typed at the close of the letter. Do you realize that anyone with malicious intent might have secured this copy? It has been the practice of this newspaper not to publish anything of the nature of this letter without full authorization and the investigation of the facts concerning the allogations made, as anyone with a smattering of law or business knowledge should know.

In receipt of your letter I did investigate the matter of nvailability of postoffice boxes. I have always been of the opinion that the United States Postal Department is quite efficient in its methods of inspection of all post offices and personnel connected therewith, and feel that they are perfectly capable of running tht department without outside help. Therefore I have always hesitated and must do so now to criticise the personnel of this efficient organization.

I think it will be quite clear to you that I could not publish your letter, even if I had been requested to do so. Personal opinions are all well and good, but when published In a newspaper they might be interpreted as libelous, and a libel suit does noone any good.

I was very much surprised, Mr. Higgins, when I was informed that a copy of your letter to the Assistant Postmaster General had been read at the Sharp Park Improvement Club meeting, with an accompanying criticism that the Sharp Park Breakers refused to print your letter nnd that another newspaper should be brought into this town (presumably one that could be dictated to).

If I had printed all the unfavorable criticism, written and verbal, that I have received from time to time concerning you and your methods and others, there would be no room in this newspaper for anything else, but I have always tried to keep such personal matters out of this newspaper to avoid hard feelings and fueds in our community, and which as I have stated before are not conducive to harmony. However in this case I find I must defend myself.

Noone wants one man telling the butcher, the postmaster, the newspaper etc. how to run their own business. One man towns were possible in the old days of the spoil system, but in this enlightened age one man rule has been out-moded and out-classed.

One man's opinion in a community of 2000 or more people doesn't worry me in the least.

Very truly yours,
Maude L. Pitschke
Publisher

Copy to 1st Assistant Postmaster General
To Mr. Lambert, Inspector in Charge
To Mr. Silva, local Postmaster
To Sharp Park Improvement Club
To Sharp Park Breakers for Publication.

anyway. Aren't there plenty of old moose right here in this store, right now? There's one now. Look at her paw at the stuff on the counter. Oh boy, will I be glad to get home.

After we are outside the city limits and well on the way home, the strain begins to tell on my wife. She gets irritable and doesn't try to keep it a secret. I feel doomed. There is no way to turn for comfort. I forget all about my trip to Alaska. All I want in this world is to get home and get these shoes off.

Post Office Opon Evenings Until Xmas

Postmaster Joe Silva advises, effective December 13, 1947, and until further notice, the lobby of the post office will remain open to the public from 7:40 a.m. until 8 p.m. every day except Sundays and holidays. The windows will be open from 9 a.m. until 6 p.m. every day until Dec. 24, 1947 except Sunday, Dec. 21, 1947. Postmaster requests that you mail your packages before Dec. 18 in order to reach their destination in the United States for Xmas delivery.

PEDRO VALLEY NEWS

Paul Madronich of San Francisco bagged the limit of abalone at Shelter Cove, Sunday. While diving for abalone he saw a six-foot octopus, after which he got back into the boat as quickly as possible.

—

Bert McElligott and Russell J. Scott, both of San Francisco were seen Sunday riding the trails to Sharp Park. Their horses are boarded at Rees' Dude Ranch which is managed by Fred Small.

—

Newcomers to Pedro Valey are Mr. and Mrs. Arnold Fleming who have bought the Harkina Home (better known as the MacPhee place); also Mr. and Mrs. John Erker who have purchased and moved into Nick Geotgen's house.

—

Pedro Valley Improvement Association will have their regular business meeting Friday, Dec. 19th. Members are urged to attend since nomination of officers will be held

—

Mrs. Grace Danmann, Chas. (Boxcar) Schoettle and Maggie and Joe Delucchi were dinner guests of friends in San Bruno on Saturday evening.

—

Week-end visitor at the Matrin Home was Miss Dorothea Wendt of San Francisco. Dot and Barbara had lots of fun riding horses, hiking, and trimming a Christmas tree.

—

Mr. Stuart B. Show was a guest at the home of Mr. and Mrs. Rex Butler. Mr. Show is Chief of the Forestry Branch, F.A.O. of the United Nations. Mr. and Mrs. Show have purchased view lots on Clifton avenue near the Butlers and expect to build a home here subsequent to his retirement from the United Nations.

—

Ireno Rees had the misfortuno to spill a pot of boiling coffee on her left wrist, which became infected, causing a trip to Dr. Rees' hospital in Colma.

—

Marriage of Mr. and Mrs. Jack Heussmann took place Saturday, in the home of Judge Fahey in Garden City. Mrs. Heussman was formerly Lettie Rayner, a surgical nurse at Petaluma General Hospital for the past twetny-one years. The bride wore a gray ensemble and white orchids. Matron of Honor was Mrs. Irena Rees, best man was Mr. John Paul Rossi. After the ceremony the wedding party of twenty guests had lunch at Vista Del Mar.

Evening reception was at the home of the bride and groom in Pedro Valley. Among guests were Mr. and Mrs. Wm. Millmelster, owners of the Petaluma General hospital, the bride's sister and niece Mrs. Mary Scanlon and Margaret Scanlon; the bride's mother Mrs. Minnie Hartwell, and Mr. and Mrs. Robin Warwick of San Francisco, Capt. Antone Gloss, and Mr. and Mrs. David Peterson of San Francisco.

—

Mr. and Mrs. Peck of Shelter Cove became parents of another boy on Sunday, Dec. 14. They now have three sons.

—★—

Accidents will happen. That's why there are so many different kinds of salads.

—Madigan Mending Issue.

LIBRARY HOURS FOR ROCKAWAY BEACH

Monday—4 to 5 p.m.
Wednesday—4 to 5 p.m.
Friday—10 to 12 a.m.

SANTA'S HEADQUARTERS—

The Carolyn-Ruth Shop
(Carolyn Washburn and Ruth Derry)
—Located in Sharp Park Cleaner's Building—
Phone Flanders 5-3809

YOU'LL BE GLAD YOU WAITED FOR THE NEW
EASY Spindrier

TWIN TUBS do the average family wash in less than *one hour.* One tub washes while the other dampdries. It whirls out up to 25% *more* water so clothes dry faster both indoors and out. Easy's patented "Spiralator" washing action makes sure that *all* the clothes in *all* parts of the tub (*a full 9 lb. load*) come out snowy clean. Thrifty, gentle, *fast*...that's an Easy Spindrier. And the price...it's surprisingly low.

Model 19-11-47

$189.95

OPEN SATURDAY

W. L. Hickey Sons, Inc.
901 EL CAMINO REAL LOMITA PARK, CALIF.
Phone JUno 8-8112

Girdler Glass

Hilton Way
Sharp Park, Calif.
GLASS OF ALL
KINDS GLAZING
Phone FL - 5-3636

The MERRIEST HOLIDAYS EVER!

Chuck Bublak
"Just Around the Corner"
From Sharp Park Market—
(His Former Location)
Telephone Flanders 5-3626

DAVIES VARIETY STORE
HAS EVERYTHING FOR XMAS
LIGHTS—All Kinds, and Extra Bulbs
TOYS, DOLLS, CLOTHING
Gifts For All The Family
Personalized XMAS CARDS
Printed To Order
Phone FLanders 5-3984 Sharp Park, California

Expert Shoe Repairing
SEE PISANI THE SHOE DOCTOR
—GET THOSE WORN SHOES REPAIRED—
—also—
SADDLES, BRIDLES, BELTS and PURSES
Made to Order
Expert Taxidermy a Specialty
M J LEATHER WORKS
MYRTLE and JOE
SHARP PARK - - - - CALIF.

SHARP PARK GROCERY
DICK PLATE & SONS

May the light of Xmas
Continue to gladden your
heart.

COUNTY ROAD PHONE FL - 5-3422

SHARP PARK BREAKERS

AND FIRST TOWNSHIP NEWS

Vol. No. XI—No. 3 Sharp Park, California, Friday, December 26, 1947 Price Ten Cents

Let Washington Know You Want Breakwater at Half Moon Bay

Approval of a $4,600,000 breakwater project for Half Moon Bay, 28 miles south of San Francisco, will come before the Board of Engineers for Rivers and Harbors (a special committee of the U. S. Army Engineers) in Washington early in January, it was learned today by the Coastside Coordinating Committee in a telegram received from Rep. John Z. Anderson.

On December 1st the Half Moon Bay breakwater project was approved and submitted to Washington by the South Pacific Division of the Army Engineers with headquarters in Oakland. Approval by the Division Engineers came after a survey by the Army Engineers last summer for which the last session of Congress appropriated $10,000.

The Half Moon Bay breakwater project has been endorsed by the State Chamber of Commerce, the Chambers of Commerce of San Francisco and San Mateo County communities, the State bodies of the AF of L and CIO and many Bay Area shipping concerns, yachting clubs and fishing and canning interests.

The Coastside Coordinating Committee is calling upon all those interested in the project to communicate, before January 1st, with the Board of Engineers for Rivers and harbors, Washington 25, D.C. to again register their support. If favorable action is taken by this special Army Review Board then the project will be referred to the Bureau of the Budget for inclusion in the budget for river and harbor construction to be recommended to the 81st Congress which convenes in January.

The Half Moon Bay breakwater project, as recommended by the Pacific Division office of the Army Engineers, calls for the construction, at Pillar Point, 5 miles north of Half Moon Bay, of 2 rubble-mound breakwaters, each approximately 4,400' long, with a harbor entrance 1000' wide." The breakwater will embrace an era of approximately 400 acres, and will accommodate fishing boats, yachts, Navy and Coast Guard craft and shallow draft steamers.

From Coastside Coordinating Commitee

★

Troops and Packs Celebrate

During the past two weeks the Cub Packs have been busy with Award nnd Christmas Party Nights and at most of these Santa Claus has been a popular visitor. Scout Troops have been working on neighborhood projects planned so that the Christmas season would be a little happier time for someone else. In the midst of all these activities, it is the unanimous desire of all of the Scout Troops, Cub Packs and Senior Scout Units, to extend best wishes this holiday season to all members of the community and especially to the sponsors of the various units.

★

Vets Over 40 Get a Break

Veterans over 40 years of age who purchase farms or homes under the state veterans' plan are no longer required to pay an extra premium for life insurance provided under the plan, according to Veterans Affairs.

California veterans may obtain up to $7500 for purchase of a home or up to $13,500 for purchase of a farm under the state program. Liberal repayment terms include a low rate of interest, currently 3 per cent.

San Mateo County Population Increases 85 Percent Since 1940 Census

★ ★ ★

San Mateo County's population as of January, 1948, was estimated by the California Taxpayers Association at 207,000, an all-time peak.

The county's population for January, 1948, is up 27,100 or 15 per cent from the 179,000 population estmated for January, 1948, and it is up 95,220 or 85 per cent from tch 111,782 population at the time of the April, 1940, census.

The County is one of 14 in the state which show a growth of between 10 nnd 20 per cent during 1947, the association found. Counties in this group include Calaveras ,El Dorado, Fresno, Humboldt, Madera, Marin, Mendocino, Nevada, San Mateo, Santa Barbara, Santa Cruz, Trinity Tuolumne and Yolo.

Population of the State of California tops ten million for January, 1948, the association estimated, estimates for the 58 counties totalling 10,048,150—an all-time peak

State poulation for January, 1948, shows an increase of 368,500 people or 4 per cent from the 9,679,650 estimate for January, 1947, and a growth of 3,140,760, or 45 per cent, from the 6,907,387 population at the time of the 1940 census.

Nine counties show population increases of more than 20 per cent during 1947. They are Sierra, 36 per cent; Amador, 34 per cent; Modoc, 30; Kings, 28; Inyo, 27; Mariposa, 24; Plumas and San Luis Obispo, 23; and Glenn, 22 per cent.

Only six counties in the state show any decreases in population during the year. One, Alpine, showed no change.

Biggest relative growth in population since the 1940 census was found in Contra Costa and Solano counties. In Contra Costa, population almost trebled, with a 190 per cent increase. Solano County shows a 147 per cent increase. Thirteen other counties show increases of more than 60 per cent since the 1940 census; they are San Luis Obispo, 96 per cent; San Diego, 93 per cent; San Mateo, 85; Napa, 79; Stanislaus, 78; Inyo, 68; San Bernnrdino, 66; Lake and Monterey, 65; Plumas, 64; Yuba, 63; Glenn, 62; and Fresno, 60 per cent.

Population of Californin counties ranged from the 3,803,700 estimated for Los Angeles County to 250 for Alpine County. Population of San Francisco and Alameda counties tops 700,000, with San Francisco estimated at 745,300 for January, 1948, and Alameda at 708,600 for January, 1948. San Diego County ranks fourth with a population estimated at 557,400.

Contra Costa, Fresno, Sacramento, San Bernardino, and Santa Clara counties all top a quarter of a million population. Kern, San Joaquin, and San Mateo County populations exceed 200,000.

San Mateo Boy Scout Council Sets Record For Membership

The San Mateo County Boy Scout Council closed its fiscal year with the largest number of registered Scouts, Senior Scouts and Cubs in its history. With over 1200 volunteer workers, both men and women, assisting, the Council is now serving every city and hamlet in San Mateo County.

Five hundred new boys between the ages of nine and twelve have joined the Scouting ranks since October 1st.

The membership objective for the year 1948 is very challenging. It is the hope of the Council that every nine year old nnd twelve year old boy will be given the opportunity to join either Cubs or Scouts and be imbued with the ideals of Scouting.

★

Evening Recital Given At Gorsuch Home

A recital was given Wednesday night at the home of Mrs. Wm. Gorsuch, 595 Carmel avenue by her two daughters Florinne and Jola, instructors of music and dancing.

After the recital dainty individual cakes, coffee, hot chocolate and punch was served.

Those present were Mr. and Mrs. Jack Frith, Mr. and Mrs. Claude Laurence, Mr. and Mrs. Ed Lohrer, Mr. and Mrs. James Simms nnd Mr. and Mrs. Conway Davies.

The program is as follows:

1—Adrriann Simms (piano) (a Habanera; (b) Barcarolle.
2—Beatrice Frith (piano) (a) Volgn Roat Song; (b) Betty and Bill; (c) My Bonnie Lies Over the Ocean.
3—Charlene Lohrer (dance); Daisy Ballet.
4—Claudell Lawerence (piano) Duets played with Florinne Gorsuch. (a) Home on the Range; (b) Comin' Round the Mountain.
5—Beatrice Frith, Mary Lohrer (dance) Military Taps.
6—Gorden Davies (clarinet) Duet with Florinne Gorsuch. America—Solo.
7—Charlene Lohrer (song and

(Continued on Page Two)

PACIFIC MANOR (Interview of the Week)

In an interview with John A. Hibbert, sale manager, a report was obtained of the progress to date of Pacific Manor, a fine subdivision, the rapid growth and development of which means so much to the future prosperity of the North Coastside.

The tract office was opened in January 1947. Ground was broken for Unit 1 in October 1946 and the foundations were poured the following month. In July, 1947 the Sam Turpin family were the first residnts to move into their newly completed home at 531 Edgemar avenue.

Unit 1 has 100 beautiful newly completed homes. Eighty-nine homes are occupied and the other eleven families will be settled by January 1, 1948. These families represent eighteen different states, but all loyal Californians. They are employed in various trades. Incidently, on one avenue there are six families that are employed in various banks in San Francisco. Other trades represented are salesmen, building trades, mechanical lines and office workers.

Nearly every branch of the service is also represented. The Army—Major, Captain, Lieutenant and Sergeant. Marines—Lieutennnt and Sergeant. Also officers in the Navy and Merchant Marine.

The first shops and stores under construction will be officially open after January, 1948. Other commercinl buildings will follow the same English Architectural designs as those tht are in the different stages of completion. There will be a large grocery store and meat market, beauty and barber shop, fountain lunch, and two other stores, but the date on the latter is not available.

Macnsons of San Francisco and San Mateo will open n plumbing and appliance store and will have installed to demonstrate water softeners, hot water tanks, dish washers, Launder-alls, stoves and kitchen units. Incidently this firm has contracted all plumbing for Unit 2 which is under construction now with a complement of seventy-

(Continued on page 2)

Construction of Mains For Sewers Nearing Completion Here

The next two weeks will see the completion of the sewer mains in Sharp Park, Pacific Manor and Edgemar, the remaining work of connecting each home to the mains will start soon, nlso cleaning streets, replacing crushed rock pavement over the trenches, hauling away of excess dirt to be followed by a general cleanup.

The Contractors are to be commended on the speed and general workmanshiplike manner in which this large project has been handled. The public is also to be commended on the fine way they have taken their inconveniences caused by muddy streets, slippery side hills, etc.

The last of the piling, which is to support the outfall into the ocean from the treatment plant will be driven in a few days and will practically complete that unit.

The bonding company has agreed to purchase ndditional bonds in the amount of $30,000.

★

Auxiliary V.F.W. Donate Flag to Local Church

A military presentation of an American flag was conducted by Lincoln Color Relief Corps No. 3 of the Auxiliary of the Grand army of the Republic and was held at the Little Brown Church in Sharp Park, last Sunday morning at 11 a.m. The presentation was made by Mrs. Ernest Reed and Mrs. Falina Muse. Roger Williams, commander of Ocean Shore Post No. 5472, V. F. W. received the flag for Rev. Harkins, the Church and the Community. He was supported by Patsy Nelle Batchelor, 12th District Americanism chairman Auxiliary V.F.W. and Robert L. Batchelor, hospital chairman of V.F.W. of Northern California, each of the three assuming the role of a recipient

The ceremony was touching, impressive and beautiful. The flag stands six feet in height and carries a gold spear on the top of its staff. The material of the "stars and stripes" is either silk or nylon.

Sharp Park Fire Department Plan Community Hall Here

The Sharp Park Volunteer Fire Department is going forward with plans for a Community Fire Hall that will not only accomodate the needs of the department, but will be a place where all organizations may hold their meetings.

Roy A. Jones has been appointed as chairman of the building committee and is authorized to contact all other organizations regarding their needs for such a building and to invite each club to appoint a member to serve on this building committee.

At n recent meeting of the Fire Department the following new officers were elected: John McCoy, president; Irving Yorks, financial secretary; Joe Savelli, recording secretary and James Brown, social chairman.

A public election for Fire District Commissioners will be held the first of April. At present the commissioners are William Cahill, chairman; George Williams and Tom Yorks. These men serve under rotating terms, Tom Yorks drawing the short term and n candidate will be chosen to fill that office at the April election. Williams is in for three years and Cahill for two years.

The three commissioners for the Fire Department are Carl Fox of Moana Way, Jack Martin, Pacific Manor, and N. F. Christman of San Mateo avenue.

The district commissioners have to do with the administration of the department. All district and volunteer fire department officers are active firemen, who have proven that they can be depended upon. The District Commissioners have changed their meetings to the second Monday of the month instead of as formerly the first and third Tuesdays of the month. See activity calendar elsewhere in this newspaper.

★

France Says 'Thank You'

The Foreign Ministry expressed France's thanks to the American people for food due here from the Friendship Train, calling the movemovement "one of the finest examples of world solidarity in the history of relations between peoples."

A spokesman said he hoped the gift would induce peasant hoarders in France to think a little more of their hungry compatriots in the cities.

The French share of the Friendship Train food—about 6,000 tons—left Philadelphia Nov. 30 aboard the freighter American Leader and arrived at Le Havre, Dec. 15, the spokesman said.

★

Henry Beckett Jr. of Medical Corp, Fort Houston, Texas arrived Monday to spend Xmas with his parents, Mr. and Mrs. Henry Beckett and sister Mildred Cydrus, husband Chet ad daughter Margaret at 158 Salinda avenue.

Police Department

WILLIAM REGAN, Police Chief
FLand. 5-3410 or FLand. 5-3602

PEDRO FIRE DEPT.
FL 5-3718 or FL 5-3786
Police Department
FIRE CALLS
DAY OR NIGHT
Dial Operator
FL 5-3611
or
FL 5-3636

DAMAGED DOCUMENT

Sharp Park BREAKERS

FIRST TOWNSHIP NEWS
A Newspaper of General Circulation
Sharp Park, San Mateo County, California

MAUDE L. PITSCHKE Editor and Publisher.....Phone Fl. 5-3611
E. E. FARRELL .....Business Manager
ALFRED G. KULL .....Shop Superintendent
Serving Pacific Manor, Edgemar, Vallemar, Rockaway Beach and Pedro Valley.
$2.50 Per Year.....Six Months $1.50

Entered as second-class matter, November 17, 1939, at the Post-office at Sharp Park, California, under the Act of March 3, 1879.

NATIONAL EDITORIAL ASSOCIATION 1947 Active Member

CONTINUING CHRISTMAS

The New Year is always the time for resolutions for the purpose of improving our behavior during the coming year. It is an appropriate time, with Christmas just past—that annual season when the best in all of us is brought to the front, and we all give of the Goodwill, which is latent in all of us. Uplifted by the thoughts of Christmas, the day of days, let us take stock of ourselves and determine to carry the good Christmas spirit within our hearts throughout the coming year.

We can manifest the spirit of Xmas by giving of our best thoughts to others. A kind word may seem like a small gift, because it costs so little, but nothing is more appreciated by its recipient. A "Hi, Neighbor" greeting over the back fence to the folks next door, cheerful greetings and appreciation to those who are conscientiously doing their best is always gratuitously accepted and costs not one cent to give.

Life is all too short at best and the only thing worth living for is the happiness we enjoy and give to others. Let us not waste precious time in this busy world when there are so many opportunities for each of us to help in making this ... planet a better place in which to live.

Life's span here on earth seems long to the young, but to those beyond middle age it seems too short to accomplish all their aims. As we grow older our psycology of life changes due to our experiences and knowledge gained by them.

"Experience is the best teacher." It is unfortunate more of its results cannot be passed on to young people to save them from the hard knocks resulting from inexperience. We pass this way but once and this earthly span of life is too short to waste time making it tough for the other fellow. It is much easier to practice the Golden Rule and the result will bring its reward in happiness. Try it. A Happy and Prosperous 1948 to you all.

KIRKPATRICK'S
COMPLETE HOME FURNISHINGS
"Where QUALITY Is Higher Than PRICE"
Phone San Bruno 2822 441 San Mateo Avenue
Free Delivery SAN BRUNO, CALIFORNIA Easy Terms

WHY Take Chances!
Be Safe and Comfortable with a Properly Installed
HEATING SYSTEM
FREE ESTIMATES
and REASONABLE INSTALLATION CHARGE
FLOOR FURNACES FROM $50.00 UP
WATER HEATERS $52.59 AND UP
—GRAVITY AND BLOWER SYSTEMS—
UP TO THREE YEARS TO PAY
ONLY LICENSED HEATING AND VENTILATING CONTRACTOR IN SHARP PARK
SANDERS Sheet Metal Shop
Phone FLANDERS 5-3641

Letter of Appreciation To Your Newspaper

San Francisco, California
December 10, 1947

Maude L. Pitschke
Editor and Publisher
Sharp Park Breakers
Sharp Park, California
Dear Mrs. Pitschke:

Please accept my hearty congratulations on your paper's completion of ten years of public service to your community.

Since the publication of the first newspaper on this continent—"Publick Occurrences Both Foreign and Domestic"—in 1860, newspaper publishers have earved out an enviable record for themselves in providing leadership and an intelligent background for community action.

In those early days a publisher was inevitably a person with the disposition and temperament of a crusader rather than merely someone who happened to be engaged in a business called publishing, and I think the publishers of our present-day weeklies have inherited this tradition and are doing a worthy job in carrying it forward. I partcularly liked the following sentence in your editorial:

"Not only is it the duty of a newspaper to disseminate news, but to promote ideals of American democracy and spiritual and material progress in the community, working for principles that promote a better standard of living."

With such ideals nailed to it's masthead, the second decade of publication for "The Breakers" should be even more successful than the first.

Cordially yours,
Ridgely Cummings
Public Information Officer
Board of Equalization

★

More About—
GORSUCH RECITAL

(Continued from Page One)

dance) (a) Lovely Hula Hands—(Native Hula dance).

8—Patricia Simms (piano) (a) Country Gardens; (b) Journey in the Arctic.

9—Mary Lohrer, Beatrice Frith. (song and dance) (a) My Wooden Shoes (A Dutch Dance).

10—Adrianna Simms (a) Nobody Knows the Trouble I've Seen.

11—Charlene Lohrer (dance). The Humming Bird Ballet.

12—Claudell Lawerence (piano) (a) Summer Days; (b) Meal Time at the Zoo.

13—Beatrice Frith, Mary Lohrer (song and dance), A Song of Old Hawaii (a Hawaiian tap).

14—Patricia Simms (piano) Carry Me Back to Old Virginny.

15—Charlene Lohrer (dance) Gypsy Dance with Tamborines.

★

More About—
INTERVIEW OF THE WEEK

(Continued from Page 1)

one two bedroom homes which will sell for approximately $9500.00.

The ground is now just being broken for Unit 3, with the hopes of building another 100 homes. All these homes are being built F.H.A. Title, six loans, maximum 25 years. Unit 1 represents $900,000., Unit 2, $700,000, Unit 3, $900,000.

Mr. Hibbert states that they keep one thought in mind at all times, that the stores and shops will give the best in selection, choice and quality for available space for the people of this tract. At present they are negotiating for a filling station on the corner of Manor drive and San Francisco Blvd.

The street lights have been approved by the Board of Supervisors but its practically impossible to state when the lights will be in, it just takes time.

Rockaway Cafe

AT THE BEACH
Rockaway Beach, Calif.
Steak Dinners, Chops, Delicious Hamburgers, Hot Dogs, Special luncheons and dinners can be arranged.
Dancing every Saturday night
PHONE FL - 5-3423

MERRY XMAS and
A HAPPY NEW YEAR
FRISCO MARKET
F. LANDI
County Rd., Sharp Park Flanders 5-3484

Pete and Anna's
SHARP PARK
County Road at Salada
NEW YEARS
TURKEY DINNER
Served 2 p.m. to 9 p.m.
Dinner Parties by Appointment
Phone FL 5-3991

WILLIAM S. BOLTON
★ ★ ★
Licensed
REAL ESTATE BROKER
★ ★ ★
PEDRO VALLEY, Calif. Telephone Flanders 5-3744

REPAIRS on all
ELECTRICAL APPLIANCES
• Quick Guaranteed Service •
Specializing in
REFRIGERATION SERVICE
(Residential and Commercial)
San Mateo Phone 3-9598 · Sharp Park Fl. 5-3828
Standard Appliance Service
1502 So. El Camino Opposite 15th Ave.
SALES SERVICE

The GREATER CITY LUMBER CO.
San Francisco
(Since 1906)
• •
HOLIDAY GREETINGS
From Representative
GEORGE P. ROGERS
250 Paloma Ave. — Phone FLanders 5-3451
★ ★
Main Office and Yards—1994 OAKDALE AVE., cor. Rankin St.
San Francisco 24 — Phone ATwater 2-4180

STATE THEATRE
SOUTH SAN FRANCISCO
SUNDAY, Dec. 28 MONDAY, Dec. 29 TUESDAY, Dec. 30
"FUN AND FANCY FREE"
Walt Disney Feature Length Cartoon
"SPRINGTIME IN THE SIERRAS"
Roy Rogers — Dale Evans
★ ★ ★
WEDNESDAY ONLY, Dec. 31—
"FOOTLIGHT SERENADE"
Betty Grable — Victor Mature
"CHAD HANNA"
Henry Fonda - Dorothy Lamour - Linda Darnell
★ ★ ★
THURSDAY, FRIDAY and SATURDAY, Jan. 1, 2 and 3—1948
"THE UNSUSPECTED"
Cinude Rains - Joan Caulfied - Audrey Totter
"BLACK GOLD"
Anthony Quinn — Katherine DeMille

Where to Find it in San Bruno

A Business and Professional Guide to Progressive Business and Professional Concerns

Mr. Chips
SERENADE
RESTAURANT
COCKTAILS
DANCING
"Finest on the Peninsula"
Open Every Evening To 2 A.M.
Dancing Nightly
Phnne JUno. 8-3362
One Block South of Tanforan
ON EL CAMINO REAL
San Bruno

San Bruno Flower SALON
FLOWER DESIGNS FOR ALL OCCASIONS
Figurines, Vases & Novelties
WE TELEGRAPH FLOWERS
—Flowers Air Expressed—
Anywhere
413 San Mateo ave. JUno. 8-1084

THE LITTLE GIFT and PLANT SHOP
UNIQUE PLANTINGS FOR DISTINCTIVE HOMES
GOLD FISH AND SUPPLIES
BEDDING PLANTS
424 SAN MATEO AVENUE

ELLINGSON'S SPORT CENTER
GUNS — AMMUNITION — FISHING TACKLE AND CAMPING EQUIPMENT — ATHLETIC EQUIPMENT — CUTLERY
Phone JUno. 8-7345 *490 San Mateo Avenue*

GARDEN CITY PRODUCTS CO.
NATURES GOLD FEEDS — SEEDS — INSECTICIDES
FERTILIZERS
498 San Mateo Avenue Phone JUno. 8-4150
We Deliver

San Bruno Camera Shop
Photo Finishing
Photostat Copies
MOVIE RENTALS
580 SAN MATEO AVENUE
Phone JUno. 8-2886

EDWARD J. NAGEL
PLUMBING AND HEATING CONTRACTOR
Plumbing Fixtures of all Makes
General and Hoyt Heaters — Western Holly Stoves
Phone JUno. 8-6432 912 San Mateo Avenue

For Buying and Selling
Real Esate in San Bruno
—See—
Lyman E. McGuffin
Jenevein at San Mateo
San Bruno - JUno. 8-5103

Bradley and Daland
STUDEBAKER
SALES and SERVICE
500 EL CAMINO REAL
Phone JUno. 8-5417
810 SAN MATEO AVE.
Phone JUno. 8-0475

San Bruno Auto Top & Upholstery Shop
Convertible Tops - Tailored Seat Covers - Rubber Floor Mats
New Carpets - Air Foam Rubber Installed - Rebuilding Cushions
Angus & El Caminn JU. 8-1441

Flowers
by SILVESTRI
For Quick Delivery
Phone
Phone JUno 8-1335
San Bruno
Ornamental Trees
—and—
Shrubs of All Kinds
VISIT
Our New Nursery
Flowers by Air or Wire Sent
Anywhere — Anytime

MELODY LANE
San Bruno Store of Music
COMPLETE STOCK OF RECORDS POPULAR AND CLASSICAL
EMERSON - ZENITH RADIOS
EXPERT REPAIRING SERVICE
Phone JUno. 8-6849

THE MODEL MODE
THE VERY NEWEST — THE VERY SMARTEST
Women's Coats, Suits, Dresses, Sportswear, Lingerie, Accessories
OPEN A CHARGE ACCOUNT OR BUDGET ACCOUNT
Phone JUno. 8-3139 509 San Mateo Avenue

CHAPMAN'S
YOUTH FASHION SHOPPE
SPECIALIZING IN INFANTS AND CHILDREN'S WEAR
605 SAN MATEO AVENUE
Phone JUno. 8-1109

BUICK
COMPLETE AUTO REPAIRS
Buick Specialists
Used Cars Bought and Sold
•
Tom CHAPMAN, Prop.
655 EL CAMINO REAL
Van Ness Ave. Jr.
San Bruno - Ph. JU. 8-7151

Pessano Electric
REFRIGERATION SERVICE
WASHING MACHINE REPAIRS
RADIO AND ELECTRIC
650 San Mateo Avenue
Call JUno. 8-9548

GEORGE BONALD MEN'S SHOP
EXCLUSIVE MEN'S STORE
FEATURING NATIONAL ADV. LINES
572 San Mateo Ave

SAN BRUNO HOBBY SHOP
HOBBY SUPPLIES AND BICYCLES
BICYCLE REPAIRING
PH. 3769-M 435 SAN MATEO AVENUE

CINDERELLA BEAUTY SHOP
Prop. Francis Tinkham
486 SAN MATEO AVENUE
Phone JUno. 8-7742

When in San Bruno—
DROP IN AND SEE OUR
NEW STATION
For Quick, Courteous Service
Shellubrication - Tires
Batteries - Accessories
CUNNINGHAM'S SERVICE STATION
(New Shell Dealers)
El Camino Real
San Bruno Avenue
Hours 6:30 a.m. to Midnight
SAN BRUNO

SAN BRUNO TIRE SERVICE
RECAPPING - VULCANIZING
AGENCY - KELLY SPRINGFIELD TIRES
JU. 8-5616 868 San Mateo Ave.

SAN BRUNO FURNITURE CO.
"New and Used Furniture"
364 El Camino Real
San Bruno
(Opposite New Lucky Market)

W. E. MAXWELL
WATCHMAKER
Formerly in Leif's Jewelry Store
Now in New Location
650 San Mateo Avenue
Next Door to Post Office
Phone JUno 8-9548

FORD TURNER MOTORS
SALES and SERVICE
Genuine Ford Parts
San Bruno - Ph. JU. 8-0262

Stodick's Stationery
Greeting Card Headquarters
Office Supplies and Gifts
GOLD STAMPING
OPPOSITE SAFEWAY 400 SAN MATEO
Phone JUno. 8-3833

San Bruno Paint and Wallpaper Store
MORWEAR PAINTS LAST LONGER
Phone JUno. 8-0873
185 El Camino Real

ELECTRIC AND GAS APPLIANCES
RADIOS
MARELICH APPLIANCES
660 SAN MATEO AVENUE
Phone JUno. 84726

Smallcomb CHEVROLET
Expert Repairing — Chevrolet Sales and Service
Budget Terms
PARTS — ACCESSORIES
Finest and Largest Selection of Used Cars
On the Peninsula
601 El Camino Real, San Bruno JUno. 8-3843

The Yardage Nook
Featuring
Cotton Goods by the Yard, also Rayon and Woolens
Notions - Needles - Pins
Thread - Handkerchiefs
588 San Mateo Ave.

LULLABY LANE
"Everything For The Baby"
FURNITURE - CLOTHES and TOYS
Open Fridays To 9 P. M.
488 SAN MATEO AVE.

Keltner's
CANDY SHOPPE
HOME QUALITY CANDIES
588 San Mateo Ave. JUno 8-2543
San Bruno, Calif.

? ? ?

Dependable Typewriter Service
SALES - RENTALS AND REPAIRS
AUTHORIZED DEALER FOR THE NEW UNDERWOOD AND ROYAL PORTABLE TYPEWRITER - FREE PICKUP AND DELIVERY. FREE ESTIMATES.
425 San Mateo ave. JUno. 8-2604

? ? ?

Atlas Roofing Co.
Johns-Manville Applicator
All types of Roofing and Roofing Repair
Easy terms, Nothing Down, as low as $5.00 a month
93 Linden Ave. JUno. 8-1820

? ?

Dutch Boy
PAINTS
KELVINATOR PRODUCTS
DELTA POWER TOOLS
SPORTING GOODS
HOME WARES
Burdick's Hardware
JU. 8-6226 649 San Mateo Ave.

THE ABOVE SAN BRUNO MERCHANTS AND PROFESSIONAL MEN ASSURE YOU OF THE MOST COURTEOUS SERVICE

DAMAGED DOCUMENT

SHOP IN SHARP PARK

COASTSIDE REPORTER

"Sharkey" Robertson has been quite ill und recently returned from n hospital in Sun Francisco to the home of his son-in-law ad Daughter, Mr. and Mrs. John Blankenship, where he will remain until sufficiently recovered to return to Sharp Park.

—o—

Mr. and Mrs. Sanford Moose entertained eight relatives for Xmas dinner nt their apartment in San Mateo. Among the guests werei Mr. and Mrs. Frank Gittings of Sharp Park, parents of Sanford, Mr. and Mrs. Henry Delaney of San Mateo, parents of Mrs. Moose, and the grandparents of Mrs. Moose, Mr. and Mrs. Holiday of San Francisco.

—o—

Mrs. Betty Christman of San Mateo avenue gave a surprise breakfast in honor of Mrs. Charles Brown and Angel Stenerson, whose birthdays fell on the same day, December 23. The pay-off was Angel thought she was taking Mrs. Brown and visa-versa for the celebration of the others birthday.

The table was beautifully decorated in Xmas decorations and the guests ate by candle light.

Lovely gifts were received. Those present were Mrs. Violet Gay and little Marylin, Mesdames Myrtle Burke, Florence Novak and Hilda Yorks. To climax the party Angel and Mrs. Brown decided to go down and watch the breakers come in and proceeded to get stuck in the sand and had to be pulled out.

—o—

Mr. and Mrs. Charles Brown of Paloma avenue apent Sunday in San Francisco attending the theatre and dining out. They also called on their son and included their friends, Mr. and Mrs. Fred Adams and the new arrival, Fred Jr. Mr. and Mrs. Bert McKinney and daughter Gene and son Lee Brown.

—o—

Mr. ad Mrs. Wm. Brown of Rodeo, Calif. spent Saturday with the former'a parents Mr. and Mrs. Charles Brown and daughter Martha. Mrs. Brown states that Xmas will be a very happy day for the family if the promised call comes from New York from their son Albert Dean who is in the service and has been confined in the hospital with a severe cold.

—o—

Mr. and Mrs. R. R. Longenecker of San Francisco spent Sunday with the Don Longeneckers, 366 San Pedro Terrace.

—o—

Mrs. Frank Gittinga of Carmel avenue is confined to her home with a severe cold.

—o—

Mr. and Mrs. Chet Cydrus, 158 Salada avenue, and the latter's parents, Mr. and Mrs. Henry Beckett motored to Sebastopol Sunday and Miss Doris Markham returned with them to spend a week at their home.

—o—

Mrs. Ed Lohrer 529 San Mateo entertained the evening bridge club Tuesday evening at her home Confections and punch was served.

Thoes present were Mesdames Margaret Washington, Jewel Silva, Phyllis McIntyre, Sally Rogers, Julia Rueckert, Jane Dykes, Vin Van der Meer. Jewel Silva won first, Phyllis McIntyre won second

—o—

Mr. and Mrs. Thomas Jackson of Charring Cross Way had reservation on the City of San Francisco and left Saturday for Eau Claire, Wis., to spend the holidays with relatives. They expect to return January 3rd.

—o—

Joe Nova'. 15 Salad avenue, has been confined to his home with a severe case of bronchial pnuemonia.

—o—

Ray T. Higgins is reported as heing confined to his home with the flu. Of all times to he ill on Xmas!

—★—

Think what you can do for others and you won't have to worry so much what they may do to you.

—★—

One trouble with materialism is that it doesn't produce the materials.

PEDRO VALLEY NEWS

After church service last Sunday of Bolton Hall, a Christmas party was given for the children of Pedro Valley. Mrs. Beeson and Mrs. Bouly decorated the hall and trimmed a beautiful tree. About twenty-five children and ten adults were present. The children joined in singing Christmas carols. The pictures and words of some songs were flashed on the movie screen and others weer played on a phonograph. James Trainor's solo "Jingle Bells" was greatly enjoyed. A Christmas stocking full of candy, nuts and oranges was presented to each of the children. This party was made possible through the generosity of Mrs. Trixie Beeson, Mr. Chas. Halling, Mrs. Sara Davies, Mrs. Bessie Polacek and Mr. Wm. Bolton.

—

Mr. and Mrs. Bob Reid and sons Donald and Douglas have just returned from a trip to the home of Mrs. Reid'a mother, Mrs. A. W. Benedict, in Eureka. The main purpose of the visit was to see Mrs. Reid's brother and sister-in-law and their children from Philadelphia.

—

Meeting of the Pedro Valley Improvement Association was held last Friday evening at Bolton Hall with a good representation of the membership. There was discusalon about plans to build a club house and about the additional street lights. Mrs. Beeson and Mr. Pritchard were appointed a committee to attend a meeting in Sharp Park to voice the desires of citizens of Pedro Valley in regards to the time for a new night Greyhound bus run. A form will he posted possibly in the post office, for those interested to state the time which will suit them best. There were nominations of officers for the new year. Those nominated were: for Chairman, Wm. Bolton; for Vice Chairman, Wm. Watson and Perey Reid; for Secretary, Mildred Bachman, Margaret Small and Alice Martin; for Treasurer, Irene Rees and Alice Martin.

—

Construction of another new house has been started on the hill overlooking Shelter Cove, with a beautiful view of the ocean and the valley. This is to be the home of Mr. and Mrs. Elmer H. Young who are now residing in Burlingame. Building is being done by Norwood Tichenor and Hector Martin.

—

Irene Rees was pleasantly surprised with a pair of silver foxes for Christmas—Who could it be?

—

Among those spending Chirstmas at Pedro are Capt. and Mrs. Ray Dobie, their sons Peter and Allan, Peter's wife Alice and the newlyweds, daughter and son-in-law Kathleen and Jack Carpenter who eloped to Reno September 19th. Jack ad Kathleen are living at the Dobie home in San Francisco.

—★—

We can learn not only through our eyes and ears but through our funny bones as well.

VALLEMAR NEWS

A baby girl was born to Mr. and Mrs. George Lange of Palo Alto. Mrs. Lange is a daughter of Mr. and Mrs. V. M. Smith of Vallemar. The Little Miss arrived at Mills Memorial hospital in San Mateo, Friday, Dec. 12, 1947 and weighed 8 pounds and 4 ounces. The name Disna Lucile was ready and waiting for the new arrival, who has an older sister Mary Pam (4) Paternal grandparents live in Palo Alto and Mr. and Mrs. V. M. Smith. Maternal grandparents reside in Vallemar.

Mrs. Lange was formerly n beauty operator, here in Sharp Park.

—

Mrs. I. Boe is the proud aunt of a new niece, who is the daughter of Mr. and Mrs. Alfred Boe of San Francisco. The little cherub was born at French hospital and weighed 6 pounds and will be known to the world as Alice Christine. The baby is blessed with three sisters Jeanette and Jeanie, 15 months old twins and Mary Francis (3).

Sharp Park Takes on Yuletide Decorations

To the Breakers—

We think a complimentary comment should be given the houses on the Hill on Hilton Lane, for the Xmas spirit of decoration.

The decorations on Mrs. Beer's house are very appropriate, as they look like a huge decorated tree on the hill, and can be seen all over Sharp Park, and the Red Star on the back of the house can be seen from the other part of town, they are both beautiful.

The front of Mr. Girdler's house with various colors is beautiful.

The decorations give the town a Yule Time effect, and we think every bit as nice as the decorations in San Francisco.

Two Subscribers.

★

San Mateo J. C. Notes

The Adult Center of the San Mateo Junior College is now issuing its new schedule of sections for the Spring quarter which will open January 5. In addition to the large number of classes held regularly, the Center will open new sections, such as a short course dealing with income taxes, and will also begin other new courses if enough people indicate their desire to have the new classes. While most of the sections meet at night, a number are held during the daytime hours; so it is possible for large numbers of adults to be accomodated.

An array of special courses for those interested in problems of home gardening, landscaping, and ornamental shrubs is starting up in January, while vegetable garden plots will be available for all who are interested in starting to raise vegetables for home consumptioo.

Meanwhile the day college will be entering the last weeks of the Fall semester, and is planning extensive campaigning for the elections that will place new officers in power for the Spring semester.

The junior college basketball team, victor in the first five games of the season, finally met defeat at the hands of the University of California Blues. The game was a preliminary to the Cal-Wisconsin varsity tilt. The jaysee will play several more practice games during the vacation period, and right after the start of the new year will begin conference playing.

ELECTRICAL WORK
Jobbing etc.
★
"Jim Chambers
★
Bus. Phone Flanders 5-3114
Res. Phone Mission 7-4490

W. C. LASSWELL
AND CO.
Mortician
6154 Mission Street
DALY CITY, CALIF.
JUniper 7-0670 and
JUniper 5-0610

Rockaway Quarry
ROCKAWAY BEACH, CALIF.
ROCK · SAND
CEMENT
and Top Soil
Phone FL - 5-3456

Happy New Year

VISIT EARL and DORIS AT
Cunningham's
Coffee Shop
Open For
Breakfast and Lunches
and Afternoon Coffee
—Closed Wednesdaya—
Kitchen Closes
At 3 Every Afternoon
UNTIL FURTHER NOTICE
PHONE FL - 5-3172

SHARP PARK SEAFOOD INN
(Pete and Ida)
SPECIALIZE IN FISH DINNERS—OPEN 11 a.m. to 8:30 p.m.
—Fresh Fish by the Pound to Take Out—
San Francisco Blvd. Flander 5-3605

SHARP PARK PHARMACY
★ ★
PRESCRIPTIONS - COSMETICS - FILMS
★ ★
New Hours To Serve You Better
9:30 a.m. to 7:00 p.m.
—SUNDAYS and HOLIDAY—10 a.m. to 2 p.m.—
Phone FLanders 5-3800

The
Ocean Wave Shop
No. 7 Carmel Ave. Flander 5-3862
Open Daily Except Mondays — Open Evenings
Mgr. and Owner—Jeanne Darling
SPECIAL—Conti Castile Shampoo and Hairdress $1.25
Standard Brands PERMANENT WAVES $7.50 up
Shampoo Tints $4.00, including Shampoo & Set
Dyes - - - $5.00 including Shampoo & Set
Manicures - - - - $1.00
—ALL GUARANTEED—

Mr. and Mrs.
CLARENCE R. EMBRY
of
CHEVRON
STATION
and Trailer Court
Wish All
Sincerest Season's
GREETINGS
Paloma Ave. and County Rd., Sharp Park
Phone Flander 5-3993

SOUTH SAN F
SUNDAY, Dec. 28 MONDAY,
"FUN AND F
Walt Disney Featur
"SPRINGTIME IN
Roy Rogers —
★
WEDNESDAY ONLY, Dec. 31—
"FOOTLIGHT
Betty Grable —
"CHAD
Henry Fonda - Dorothy L
★ ★
THURSDAY, FRIDAY and SATUR
★ ★ ★
Sharp Park, Calif. Phone FLanders 5-3640

MAR
Block Co.
ment, White Sand
and Corner Piers

LEGAL NOTICE

NOTICE OF PRESENTATION OF AND HEARING ON PETITION TO FORM OCEAN SHORE SANITARY DISTRICT

NOTICE IS HEREBY GIVEN that a verified petition of residents and freeholders of San Mateo County, the boundaries of which are described thereia, and requesting that certain territory be organized as a sanitary district under Part 1 of Division 6 of the Health and Safety Code, to be known as OCEAN SHORE SANITARY DISTRICT, will be presented to the Board of Supervisors of the County of San Mateo, State of California, at a meeting thereof to be held on Tuesday, the 6th day of January, 1948, at the hour of eleven o'clock A. M., in its Chambers in the Court House, Redwood City, California, at which time all persons interested may appear before said Board and be heard.

W. H. Augustus
Clerk of the Board of Supervisors of San Mateo County, California.

—o—

PETITION TO ORGANIZE OCEAN SHORE SANITARY DISTRICT

FOR THE TERRITORY KNOWN AS VALLEMAR AND ROCKAWAY BEACH, SAN MATEO COUNTY, CALIFORNIA.

To the Honorable,
The Board of Supervisors
of the County of San Mateo,
State of California.

We, the undersigned, residents and freeholders living within certain unincorporated territory lying in the County of San Mateo, State of California, hereinafter described, desiring the formation of a Sanitary District therein, hereby petition your Honorable Body to take all the necessary proceedings for the organization of a Sanitary District within said territory, under and pursuant to the provisions of Part 1 of Division 6 of the Health and Safety Code of the State of California, and amendments thereto.

The name of the proposed district for the repose of his soul. erment was in Holy Cross Cemetery.

7,913.40 feet, more or less, to the point of beginning.

STATE OF CALIFORNIA)
)as.
County of San Mateo)

MRS. I. A. BOE, being duly sworn, deposes and says:

That she is a resident and a freeholder residing withia the boundaries of the proposed Ocean Shore Sanitary District as, said boundaries are described in the foregoing petition, and is one of said petitioners;

That she knows personally each and every person whose name is aigned to the foregoing petition;

That she personally circulated the foregoing petition, and saw each and every signer thereof affix his or her signature thereto, and that each and every signature on said petition is the true signature of the person whose name it purports to be, and of a resident and freeholder living within the boundaries of the proposed district.

MRS. I. A. BOE

Subscribed and sworn to before me this 4th day of November, 1947.

JOHN A. HOEY
Notary Public In and for the County of San Mateo, State of California.

Xmas Surprises Given Rev. and Mrs. Harkins

A Christmas surprise party for Rev. and Mrs. H. D. Harkins was sponsored by Mrs. James (Rhoda) Hawthorne, Tuesday evening of last week, Dec. 16, 1947, at the Little Brown Church. The whole of Sharp Park was represented, each guest bringing something for the three food baskets that were placed in the Sharp Park Food Market, which when filled with donations made a very practical gift for the honored couple.

Relatives of James Hawthorne of the Nazarene Church in San Francisc furnished instrumental and vocal musical numbers. Mrs. Edminster played the piano and Mrs. Vaisey brought her Marimba, which she played. Also a Mr. Baxter came with violin and he also entertained. The minister sang a solo The Old Rugged Cross, Mrs. Hawthorne's favorite hymn.

Mrs. Hawthorne, the sponsor of this party wishes to thank all those who helped in obtaining the donations, also the Sharp Park Food Market for the two gallons of ice cream which they donated and last but not least the Ladies of the Little Brown Church for their cakes and their help in serving the refreshments. The affair was an enjoyable and much appreciated get-to-gether.

At this joyous season the new church chimes donated by "Buck" Meadowa seem to ring out the old and ring in the new as they are played every evening by Mr. Pemberthy of Carmel avenue.

During the Xmas party Harriet Pope wore some mistletoe in her hair all that day and no ono paid any attention until Mr. Hawthorne spied it while at the party and gave Harriet a big kiss right in the presence of everyone.

Used Clothing Drive Receives Much Cooperation

The used clothing drive for men, women and children over seas, our less fortunate brothers, was a grand auccesa and there were many who stood by to help in preparing the donations for shipment.

Those who rendered outstanding service to the cause are Mrs. Martin Alley, Mrs. C. G. Gay, Mrs. Minnie Cutris, Mrs. Ralph DeNio and Mrs. Sawyer, who prepared the clothing and helped in the packing. Rev. H. D. Harkins and Mr. and Mrs. W. S Douglas stood by to assist wherever needed. Mr. Upton of the Sharp Park Cleaners gratiously cleaned all clothing that was soiled.

A good share of the collected garments were mailed in packages direct to Neely Turner son of Mrs. Ralph DeNio) who is serving in the army in Germany. The Lieutenant had previously asked for this help for the needy ones about him.

Thero was such a quantity of clothing donated that some of it was transported to San Francisco to a church organizaton for distribution to other overseas sources.

Vic Pedone with Pedone's business truck furnished the conveyance for the used clothing and Vic himself drove the vehicle. Thanks to everyone who helped.

PEDRO VALLEY IMPROVEMENT ASSOC.
ENTERTAINMENT
First Friday in Month
8.30 P. M. BOLTON HALL

Junipero Serra
Hospital
COLMA, CALIFORNIA
Dr. L. A. Drees
Briggs Street Phone JU. 4-9856

TRUCKS
IMMEDIATE DELIVERY
New STUDEBAKER
1½ TON TRUCKS
WITH or WITHOUT BODIES
128-IN. or 152-IN. WHEELBASE
BRADLEY & DALAND
500 El Camino Real Dial JUno. 8-5417

Xmas SALE
20 Percent Off
ON ALL JEWELRY,
and Nationally Advertised
WATCHES—
Elgins,
Watlhams,
Gruens,
Longines,
Bulovas,
Benrus
and 17 Jewel
Swiss

THOMAS JEWELRY
SHARP PARK

NAMES	RESIDENCES	DATE OF SIGNING
Rita Boe	Bonita St. Vallemar (Box 1323 Sharp Park)	Nov. 2, 1947
S. Maia	Angelita St. Vallemar, 3613A 24th, San Francisco 10, Calif.	
Rose Haggerty	Rio Del Mar, Vallemar, Gen. Del. Sharp Park	Nov. 2, 1947
P. Haggerty	Rio Del Mar, Vallemar, Gen. Del. Sharp Park	Nov. 2, 1947
H. Larvick	Reina Del Mar, Vallemar, Box 13, Rockaway Beach.	Nov. 2, 1947
Leila Larvick	Reina Del Mar, Vallemar, Box 43, Rockaway Beach.	Nov. 2, 1947
Emma Strong	Berendos Ave, Vallemar, Gen. Del., Sharp Park.	Nov. 2, 1947
Jack Jackson	Berendos Ave, Vallemar, Gen. Del, Sharp Park.	Nov. 2, 1947
June Jackson	Berendos Ave., Vallemar, Gen. Del., Sharp Park.	Nov. 2, 1947
Idella M. Nichols	Berendos Ave., Vallemar, 315 [illegible]ter St., San Francisco	Nov. 2, 1947
	[illegible]el Mar & Angelina, [illegible]r, P. O. Box 28, [illegible]y Beach.	Nov. 2, 1947
	[illegible]el Mar & Angelina, [illegible]y Beach. [illegible]r, P. O. Box 28,	Nov. 2, 1947
	[illegible] Vallemar, Box 117 [illegible]y Beach	Nov. 2, 1947
	[illegible] Vallemar, Box 117 [illegible]y Beach	Nov. 2, 1947
	[illegible] Vallemar, Gen. Del. [illegible]y Beach.	Nov. 2, 1947
	[illegible] Vallemar, Gen. Del. [illegible]y Beach.	Nov. 2, 1947
	[illegible]el Mar, Vallemar, [illegible] Rockaway Beach [illegible] Ave. Vallemar,	Nov. 2, 1947
	[illegible]y Beach	Nov. 2, 1947
	[illegible]y Beach	Nov. 3, 1947
	[illegible]y Beach	Nov. 3, 1947
	[illegible]y Beach	Nov. 3, 1947
	[illegible]y Beach	Nov. 3, 1947
	[illegible] St., Vallemar, [illegible] Sharp Park	Nov. 3, 1947
	[illegible] Ave., Vallemar, [illegible] Sharp Park, Cal.	Nov. 3, 1947
	[illegible]el Mar Ave., Vallemar, [illegible] Sharp Park, Cal.	Nov. 3, 1947
	[illegible]el Mar, P. O., [illegible]ark, Cal.	Nov. 3, 1947
	[illegible] Park, Box 211)	Nov. 3, 1947
	[illegible] & Rena Del Mar, [illegible] Park, Box 211)	Nov. 3, 1947
	[illegible]el Mar, Vallemar, [illegible] Rockaway Beach	Nov. 3, 1947
	[illegible] Ave., Vallemar, [illegible]ox 1210	Nov. 3, 1947
	[illegible] Ave., Vallemar, [illegible], Sharp Park, Cal.	Nov. 3, 1947
	[illegible]el Mar, Vallemar, [illegible], Sharp Park, Cal.	
	[illegible]el Mar Ave., [illegible]A, Rockaway Beach	Nov.3, 1947
	[illegible]el Mar Ave., [illegible]A, Rockaway Beach [illegible] Ave, Box 211,	Nov.3, 1947
	[illegible]ark, Calif. [illegible] Ave, Box 211,	Nov. 3, 1947
	[illegible]ark, Cal. [illegible]el Mar, Box 1429, [illegible]Park, Calif.	Nov. 3, 1947
	[illegible]el Mar, Box 1429, [illegible]ark, Calif.	Nov. 5, 1947
	[illegible]el Mar, P. O. Box 30, [illegible]ark, Calif.	Nov. 5, 1947
	[illegible] Ave., Box 1104, [illegible]ark, Calif.	Nov. 5, 1947
	[illegible]el Mar, Box 6, [illegible]y Beach. [illegible]el Mar, Box 34, [illegible]ark, Cal.	
	[illegible]el Mar, Box 34, [illegible]ark, Calif.	
	[illegible]ave, Vallemar, [illegible]3, Sharp Park, Calif.	Nov. 5, 1947
	[illegible]Ave, Vallemar, [illegible]3, Sharp Park, Calif.	Nov. 5, 1947

[illegible]ember 26, 1947.

Edgemar

Where to Find
Business and Professional Guide

SPURI
PHOTO STUDIO
and Camera Shop
Specialize In Weddings, Baby Photos, Candid Camera Pictures
Family Groups
338 Grand Avenue
Phone JUno. 8-0426

GRAND FURN
Home Appliances -
Upholstering a
365 Grand Ave.

COMMON'S A
—Parts for
Complete M
915 Bay Shoer Highway
Phone JU

BABER BODY SHOP
Complete Collision Service
200 Bayshore Highway Phone JUn. 8-7913
South San Francisco

Mario Volonte
Authorized Dealer
De Soto - Plymouth Motor Cars
Genuine Parts - New Engines
616 Lindan Ave. JUno. 8-0867

? ? ?

Santini & Roccucci
—SHOES—
and Men'a Furnishings
We are Agents for
Rough Rider Slacks, Florsheim Shoes and Stetson Hats
306 Grand Ave. JUno. 8-0365

Atlas Roofing Co.
Johns-Manville Applicator
All types of Roofing and Roofing Repair
Easy terms, Nothing Down, as low as $5.00 a month
703 Linden Ave. JUno. 8-1820

IT'S THE
STEEL BOWL
8 - ALLEYS
Prop. Jack Major—
Mgr. Russ Williams
386 Grand Ave. JUno. 8-0282

?

DAMAGED DOCUMENT

Activity Calendar
SHARP PARK

North Coast County Water District—3rd Wednesday of the month at 9 p.m. in Firehouse.

Sharp Park Sanitary Board—3rd Wednesday of the month at 8 p.m. ia Firehouse.

San Pedro P.T.A.—4th Thursday uf month.

San Pedro school board—3rd Tuesday of the month—members Al Janovitz, Jule Rueckert and Alma Bublack.

Sharp Park Volunteer Fire Department—1st and 3rd Thursday evening of the month. Third Thursday is a joint meeting with Auiliary.

Sharp Park Voluateer Fire Department Auxiliary—1st Wednesday evening of tha montb.

Fire Commissioners — Second Monday of the month—Firehouse.

Ocean Sbort Post No. 5472, Veterans of Foreign Wars—1st and 3rd Fridaya of the month—Firehouse.

Ocean Sbore Post Auxiliary—1st and 3rd Fridaya (aama as the Post).

Coastside Sportsmen's Club—last Tuesday of the month—Firebouse.

Ladlea' Aid of Little Brown Church—1st and 3rd Tuesdays ot each month. Call Mrs. H. D. Harkins, Flanders 5-3479 for placa and time of day.

Sharp Park Improvement Club (SPIC, Inc.)—2nd Friday evening of tha month—Firehouse.

Vallemar Firo Department—Call Mrs. I. Boe, secretary, Flanders 5-3865.

Vallemar Community Club—2nd Monday of month. Mrs. I Boe, secretary, Flanders 5-3865.

Rockaway Beach Progressive Club—Businesa meeting 1st Thursday of month. Social evening 3ro Thursday of month in Rockaway Firehouse.

Pedro Valley Improvement Association—Business meeting 3rd Friday evening of tha month. Social evening 1st Friday evening of the month. Both at Bolton Hall.

Rockaway Beach Women's Club—2nd and 4th Thursday, 2:30 p.m. at Rockaway schoolhouse.

San Pedro P.T.A.—4th Thursday afternoon of tha month at 2:30 in Little Brown Church.

P.T.A. Baby Clinic—2nd and 4th Wednesday mornings at Little Brown Church.

G. I. Insurance Extension

If any war veterans do not reinstate their lapse national service life insurance policies, it won't be because Uncle Sam hasn't given them ample opportunity to do so.

Time for reinstatement of lapsed insurance was to have expired on December 31 of this year. But uncle is a very patient man and has decided to give a further extension of six months, which makes the deadline June 30, 1948.

The "old Gentleman" has been reminding the boys who fought for him that their service life insurance gives them a great many advantages they simply cannot get any place else. Even the regular commercial insurance companies freely admit this. All that is required to renew a policy is to sign a comparative health atatement and pay two premiums. Who could ask for less?

It has been pointed out that some vets may have gotten discouraged in their dealing with the Veterans Administration because of the red tape involved. The VA has been acutely aware of this difficulty and is now making real progress in simplifying the handling of such matters. The programs for conversion of insurance hava also been liberalized.

Although another grace period of six months has been granted, those who have dropped their insurance should act at once to pick it up again. The VA offices are ready to help, and at every branch of the Bank of America in more than 300 California cities there is a specially-trained veteran's counsellor who can give vets any information or advice desired on this or related subjects.

Since February 1, more than a million ex-servicemen have reinstated their policies. But many millions more have not. For the protection of their families and for their own benefit it behoves those in the latter group to take advantage of the insurance available to them.

★

A little boy, at school for the first time, was sobbing bitterly.

"What's wrong?" asked the teacher.

"I don't like school," wailed tha child, "and I have to stay here until I'm 14 or 15."

"Don't let tbat worrk you," replied to teach, "I'll be here until I'm 65."

"Don't let that worry you," replied to teach, I'll be here until I'm 65."

Popular Couple Marry During Holiday Season

In the presence of a host of relatives and friends filling the Little Brown Church to seating capacity last Saturday afternoon, Dec. 20, 1947, at 2 o'clock Mrs. Bernice Ennor and Al Sohl exchanged marriage vows at a ring service ceremony with Rev. H. D. Harkins officiating.

William Harkins sang "O, Promiso Me" and other appropriata love songs. He was accompanied by Mrs. W. S. Douglas of Pacific Manor.

The bride wore a lovely gown in pale pink, with hat and shoulder veil to match and carried an old fashioned bouquet of orchids and bavardia. Maid of honor Mrs. Erma Doyle wore dress of chartruese shade and carried an old fashioned bouquet of pale pink carnations. John Kinst took the role of best mao.

Following the ceremony an elaborate buffet reception was served to the guests only, including about 250 people. The wedding cake was one of the most beautiful of confections.

The honeymoon was postponed for a later date.

The bride and groom are longtime swethearts and hoth have lived in Sharp Park for several years. The bride's two small sons Paul and Kenny are looking forward to many happy times with thoir new daddy and pal.

Tip on bread storage

Using every slice of each loaf of bread helps reduce the number of loaves you buy each week.

Bread keeps fresh indefinitely, does not mold, when kept wrapped on a shelf in your refrigerator.

Camp Beale Buildings For Re-sale to Vets

H. H. Jaquetb, Chief of the Local Allocation Division of the State Department of Finance, today announed that negotiations ara nearing completion for purchase of a substantial number of buildings at Camp Beale, near Marysville, for resala to veterans and farmers under the state war surplus housing program.

Jaqueth said the number of building to be available has not yet been determined. Final arrangements for the purchase are being made with R. N. Peterson, project manager at Camp Beale for the War Assets Administration.

The sale is expected to be held after the first of January.

Applications for eligiblity to purchase should be filed immediately by those interested in obtaining buildings. Veterans may file at any county veterans' service office or community veterans' service center, and must furnish a certified or photostatic copy of discharge. Farmers should contact a local farm labor placement office or county farm adviser.

Sales to veterans and to farmers are made under separate Legislative enactments but both are administered by the Local Allocation Division. Veterans may purchase buildings only for housing of themselves and their families, and structures purchased under the farm program may be used only for housing of farm labor.

★

An ambitious young man asked a great merchant to reveal the secret of his success.

"There is no secret." said the merchant. "Just jump at your opportunity."

"But," continued the young man, "how can I tell when my opportunity la coming?"

"You can't," replied the merchant. "You just have to keep jumping." —Recorder.

★

More people ara maimed by broken homes than by all our accidents and wara.

★

The only real reactionary is the man who refuses to change.

Sharp Park Theatre

C. R. Bailey, Manager

SHOW STARTS 7 and 9 P. M. EVENINGS

SATURDAY, Dec. 27—
"Cinderella Jones"
Joan Leslie - Robert Alda
and
"Those Rapurous Two from Rhapsody in Blue"
—Also—
"Abilene Town"
Randolp Scott - Ann Dvork

SUNDAY, Dec. 28—
MATINEE—Doors Open 12:30—
Show Starts 1:00 P. M.
Ends at 4:00 P.M.
DOUBLE FEATURE
"Kilroy Was Here"
Jackie Cooper - Jackio Coogan
SERIAL NO. 11
"KING OF THE FOREST RANGERS"
—also—
"Murder in the Music Hall"
Vera Ralston - William Marshall

Coming — Paramount's Latest Pictures Soon - - -
Watch for your Favorite!

Graham and Johnson

Full Charge of
Auto Repairing—
Body Work—
Fender Work—
Complete Paint Jobs
By Expert
Will Call and Deliver on Repair Jobs
ALL WORK GUARANTEED
In view of holiday sales we have increased our Parts Department Stock 50%—Practically Every Auto Part Now Available
★ ★
Marlette & Smith Corner — Fl. 5-3817

Girdler Glass

Hilton Way
Sharp Park, Calif.
GLASS OF ALL KINDS GLAZING
Phone FL - 5-3636

Cunningham's Coffee Shop

Open For
Breakfast and Lunches and Afternoon Coffee
—Closed Wednesdays—
Kitchen Closes
At 3 Every Afternoon
UNTIL FURTHER NOTICE
PHONE FL - 5-4172

The Ocean Wave Shop

No. 7 Carmel Ave. Flander 5-3862
Open Daily Except Mondays — Open Evenings
Mgr. and Owner—Jeanne Darling
PECIAL—Conti Castile Shampoo and Hairdress $1.25
Standard Brands PERMANENT WAVES $7.50 up
hampoo Tints $4.00. including Shampoo & Set
yes - - - $5.00 including Shampoo & Set
Manicures - - - - $1.00
—ALL GUARANTEED—

SHELL
Authorized Dealer
Season's Greetings to Everyone
• •
GENE & GEORGE
Phone FLanders 5-3980

SOUTH SAN
DAY, Dec. 28 MONDAY,
"FUN AND F
Walt Disney Featu
"SPRINGTIME IN
Roy Rogers
★
NESDAY ONLY, Dec. 31—
"FOOTLIGHT
Betty Grable
"CHAD
Henry Fonda - Dorothy
★ ★
RSDAY, FRIDAY and SATU
★ ★ ★
MAR
Block Co.
★
ment, White Sand
and Corner Piers
Sharp Park, Calif. Phone FLanders 5-3640

"Johnny" Washburn Passes Following Long Illness

Friends of John F. Washburn were shocked and grieved when they learned that he had passed on in San Francisco, Friday of last week, Dec. 19, 1947, following a long illness, a part of which period was spent in a hospital in the city.

"Johnny" was quiet and reticent concerning himself but proved in actual living that he was an American through and through. During World War 2 he served actively as a deputy warden on night duty here on the North Coast. For some length of time he served as Captain in the National Guard.

His business was that of a dental technician in the laboratory of Dr. Campbell in San Francisco, and he belonged to Technicians Union local No. 24116.

Deceased was the beloved husband of Carolyn Washburn, and the son of Louise and the late James Washburn, and he also leaves behind four brothers and one sister.

Johnny was a native of San Francisco and had lived on San Pedro terrace here in Sharp Park for seven or more years and that home was very dear to him.

It is regrettable that deceased in the prime of life with future accomplishments ahead was called upon to leave this earth before that work was finished, and our sympathy rests with those who mourn his passing.

Funeral services were conducted from the chapel of Reilly Company in San Francisco, Monday of this week.

★

Funeral Rites Held for Gustave Buchten

After many months of ill health Gustave Buchten passed away, only a few weeks following the decease of his wife Bertha. Mr. Buchten was a native of San Francisco and leaves two sisters and one brother to mourn his loss.

Funeral services were held, Wednesday morning at 8:30 in the funeral chapel of H. F. Suhr Company on Mission street in San Francisco, thence to All Hallows Church, where a requiem mass was celebrated for the repose of his soul. Interment was in Holy Cross Cemetery.

Santa Claus Visits Community Hospital

The Burlingame Lions Club made arrangements with Santa Claus to visit the children in Community Hospital. He made two visits, the first of which was the afternoon of Thursday, December 11, when he drove up with his sleigh and reindeer mounted on a sound truck. Santa Claus went into the Hospital and spoke to each child and presented each one with a gift of candy and a puzzle. While Santa was in the Hospital his driver played Christmas Carols over the loud speaker. The adults who got to see Santa were just as much thrilled as were the youngsters.

Santa paid a second visit, Saturday evening, December 13, so that the children could see how beautiful his sleigh and reindeer appeared when lighted up.

WARSHAWSKI'S
Dry Goods Store
at
6340 Mission Street
DALY CITY
Carries
NEARLY Everything for the Home and Family

PREFAB HOMES...
by ROY JONES
• •
Price Range From
$1,800.00 to $3,300.00
Terms As Low As
$30.00 PER MONTH
Easily Erected
• •
ROY A. JONES CO.
Edgemar Flanders 5-3721

Phone San Bruno 39
San Bruno Pharmacy
O. H. KNOWLTON
Proprietor
601 SAN MATEO AVE.
SAN BRUNO, CALIF.

HOUSE PAINTING and DECORATING
Free Estimates and Suggestions
—Reasonable Prices—
W. E. DAVIS
Santa Maria Ave. Flanders 4-3498
Sharp Park

MAY YOUR YULE LOG BURN BRIGHTLY!
Bringing in the Yule Log is an ancient Christmas custom, and so is the exchange of good wishes among men of good will!
LEWIS C. TOMBERLIN
PLUMBING & HEATING
Phone Halfmoon Bay 4671
Next Door to the Bank — Main Street
HALF MOON BAY

Where to Find it in South San Francisco

Business and Professional Guide to Progressive Business and Professional Concerns

SPURI PHOTO STUDIO and Camera Shop
•
Specialize in Weddings, Baby Photos, Candid Camera Pictures
•
Family Groups
•
338 Grand Avenue
Phone JUno. 8-0426

GRAND FURNITURE STORE
Home Appliances - Distinctive Furniture
Upholstering and Decorating
365 Grand Ave. Phone JU. 8-6586

COMMON'S AUTO PARTS
—Parts for All Cars—
Complete Machine Shop
915 Bay Shoer Highway Phone JU. 8-9895
Phone JUN. 4-1412

South San Francisco Tire Service
Re-Capping—Truck & Passenger TIRES
Expert Re-Capping
Complete line of New Tires
409 Bayshore Hi-way JU. 8-7793

Giannotti Appliance Store
Repairing of Sewing, Washing Machines and Vacuum Cleaners
Parts for All Makes
511 Linden Ave. JUno. 8-9339

? ? ?

BABER BODY SHOP
Complete Collision Service
200 Bayshore Highway Phone JUn. 8-7913
South San Francisco

DR. F. A. CIRELLI
CHIROPRACTIC HEALTH SERVICE
Electro - Physio Therapy
X-Ray - Fluoroscope
335 Grand Ave. JUno. 8-9605

RADIO CENTER
Don Matthews
★ RADIOS
★ REFRIGERATORS
★ HOME APPLIANCES
Prices You Can Afford
317 Linden Ave. JUno. 8-3945
Across from the Post Office

LOUIE'S CAMERA SHOP
Films - Supplies - Repairs
Commercial, Industrial Photograph - Film Developing and Printing
Candid Weddings a Specialty
707 Linden Ave. JUno. 8-1701

Mario Volonte
Authorized Dealer
De Soto - Plymouth Motor Cars
Genuine Parta - New Engines
616 Lindan Ave. JUno. 8-0867

? ? ?

Reliable Auto Service
USED CARS and TRUCKS
Bought and Sold
Our Prices are Right
901 Bayshore Blvd.
Phone JUno. 8-0867

PENINSULA AUTO SUPPLY
AUTOMOTIVE SUPPLIES
"Peninsulize Your Car"
239 Grand Avenue
Phone JUno. 8-7188

W. A. Cook & Co.
FUNERAL DIRECTORS
"Our aim is to be worthy of your friendship"
Phone JUno. 8-5082
211 Linden Avenue

Santini & Roccucci
—SHOES—
and Men's Furnishings
We are Agents for
Rough Rider Slacks, Florsheim Shoes and Stetson Hats
306 Grand Ave. JUno. 8-0365

Atlas Roofing Co.
Johns-Manville Applicator
All types of Roofing and Roofing Repair
Easy terms, Nothing Down, as low as $5.00 a month
703 Linden Ave. JUno. 8-1820

PENNEY'S
Now—More Than Ever It Pays to Shop at Penneys
South San Francisco

Milt Bronstein Music
Popular, Classic and Foreign Records Including Italian
Radios, Musical Instruments, Sheet Music
224 Grand Ave. JUno. 8-2502

KARL'S SHOE STORE
—SHOES—
FOR THE ENTIRE FAMILY
"Best For Less Always"
381 Grand Avenue
Ph. So. S. F. JUN. 8-7929

IT's THE STEEL BOWL
8 - ALLEYS
Prop. Jack Major—
Mgr. Russ Williams
386 Grand Ave. JUno. 8-0282

? ?

Frank Pariani
BUICK, CHEVROLET and PONTIAC SPECIALIST
High Pressore Lubrication
Wheel Aligning
305 Bayshore Hiway JU. 8-9928

K & M Shoe Repair
WE REPAIR YOUR SHOES
—While You Wait—
Best Service in Town
Give Us a Trial
389 Grand Avenue

DAMAGED DOCUMENT

The Message of Christmas

YEAR by year Christmas carols and pealing bells repeat the joy of Christendom in the earthly advent of Christ Jesus. But what does Christmas really mean to us? What does the nativity signify? How has it influenced our lives?

Jesus saw the light of man's true being, the light which, as John says (1:9), "lighteth every man that cometh into the world." His was the high spiritual altitude of thought which was to transform men's lives; for he saw, above the fogs of materialism, the true idea of man, the son of God, and thereby was enabled to refute the false concept of man and the universe as mortal and material. So clear, so near, appeared the genuine man of God's creating that this vision of reality gave him abundant power to heal disease and lift the burden of sin from men.

Mary Baker Eddy, the Discoverer and Founder of Christian Science, gives the following definition of Christ in "Science and Health with Key to the Scriptures" (p. 583): "The divine manifestation of God, which comes to the flesh to destroy incarnate error." Surely God's manifestation is as eternal, as ever present, as God. Christ appears to our thought when we recognize this presence, this divine manifestation. As this takes place, the dark shadows of a finite sense of existence are dispelled, the sick are healed, and sin is destroyed.

Where should we look for the Christ? Should we not follow the Master's example and find Christ within the light and joy of our purified consciousness? To seek the understanding of the true man which Jesus revealed is to open the door of our consciousness to the Redeemer, the Christ, which Jesus said is with us "even unto the end of the world" (Matthew 28:20).

Because the genuine man is the man God knows as His image and likeness, should we not do all in our power to renounce any sense of man as both spiritual and material? Should we not endeavor to discern and exemplify, as did Christ Jesus, the man of God's creating?

Jesus said to those who heeded his teachings (Matthew 5:14): "Ye are the light of the world. A city that is set on an hill cannot be hid." The light shining from a lighthouse in the darkness warns ships away from dangerous rocks and shoals; but can mortals steeped in selfishness and impurity act as beacon lights? Can they beckon those who need help to their doors or shores, or guide them away from folly and disaster? No, but the Christ can. The light of perfection drew multitudes to Christ Jesus and guided them out of the darkness of ignorance into the radiance of a right understanding of God.

If our lives reflect the true spirit of Christmas, they will be bright with an ever-increasing understanding of the Christ, God's idea, illuming us with the divine character and nature of the real man. To let our lives proclaim the presence of the Christ, to exemplify the perfect man, to refuse any other concept of man, will kindle a light in our homes and churches in which all men will be attracted. . . .

From the high altitude of spiritual revelation our comprehension of the meaning of Christmas expands. Christ, the spiritual idea, becomes better understood. Man is revealed in all his primal spiritual perfection and grandeur, unlimited in goodness and joy, and God is glorified in peace and good will. This is the message of Christmas. — *The Christian Science Monitor.*

★

You can speak with full authority when you speak from a full heart.

GRACE HALL
Dressmaking
Alterations — Repairing
Hewitt Ave. — Rockaway Beach
Phone Flanders 5-3656

Want to Help a Baby?

Sounds fantastic to ask this question in humanity-loving America. Well, that's exactly what you are doing for this ten-month old victim of malnutrition in hungry Vienna, Austria, when you observe meatless Tuesday and eggless Thursday. There are thousands of similar youngsters all over western Europe of every race and creed who need your urgent cooperation now to "Save Wheat, Save Meat, Save the Peace."

Brisbane Needs Access To Bayshore Highway

The California highway commission in Sacramento recently took steps to provide access to the Bayshore highway via San Bruno road to residents of the Brisbane area.

Public Works Director Charles H. Purcell told a Brisbane delegation that the road now is neither a state highway nor a county road, but that the state would authorize entry to the Bayshore highway if county officials would request such action and finance widening of the entrance.

Supervisors Tom Hickey of San Mateo county said he believed the supervisors would consent.

Fire Chief L. Terry of Brisbane said present conditions have caused loss of eight houses near Bayshore highway because fire apparatus must go an extra two miles to reach them.

★

Gillespie to Serve As General Manager of San Mateo County Fair

Lou Merril, Western Fairs Association official, announced today that Novell Gillespie has been reappointed Area Chairman for 9 California counties in 1948. Four new counties were odded to Gillespie's territory so that the areo now consists of Contra Costa, San Francisco, San Mateo, Alameda, Santa Clara, Santa Cruz, San Benito, Monterey and San Luis Obispo. Gillespie serves as General Manager of the San Mateo County Fair.

A general meeting is planned in early January at San Jose where 60 representatives from the nine counties will meet to discuss fair problems for the coming year.

UNFILLED CHESTS

This is the second or third year that the Community Chest drives in too many cities and towns have fallen short of the minimum contributions necessary to carry on the work of the various relief and charitable agencies.

It has been pointed out in the past and should be emphasized again that one of the principal reasons for this situation is that too many special drives for funds are being held in addition to the Community Chest campaigns.

When the idea of the Community Chest was introduced it was designed to bring all agencies within its scope so that the citizens would be asked to give but once a year. That is still its purpose, but more and more separate appeals are being made with the result that when the Community Chest drive starts many people feel they have already given as much as they can afford.

We are not referring to the special drives on behalf of foreign countries. The abnormal conditions abroad call for subtsantial assistance on our part. But there have been a great number of appeals for support of various activities here at home. The worthiness of these activities is not the question. The point simply is that unless something can be done to once again consolidate all campaigns into one overall annual drive our charitable and social welfure institutions will suffer.

INSURANCE
(All Coverage)
Res. Agent Glenn Falls Insurance Co.
NOTARY PUBLIC
MYRTLE BURKE
153 SAN JOSE AVENUE
Sharp Park
Phone FL - 5-3427

Wander Inn
Pedro Valley-Highway 1

Joe & Maggie
On the Beach . . .
Bathing and Fishing
. . . It's Cozy Inside
DANCING EVERY EVENING
Phone FL - 5-3787

FOR ALTERATIONS
STORE FIXTURES FORMICA BAR TOPS
Custom Built Cabinets, Tileboard Kitchens and Bath Rooms
See
HECTOR MARTIN
CONTRACTOR — LICENSED and INSURED
Pedro Valley Phone FLanders 5-3784

El Camino THEATRE
San Bruno, Calif.
SUNDAY, Dec. 28 MONDAY, Dec. 29 TUESDAY, Dec. 30
"THE UNSUSPECTED"
Claude Rains - Joan Caulfied
"BLACK GOLD"
Anthony Quinn - Catherine DeMille
WEDNESDAY thru SATURDAY Dec. 30, 31, Jan. 1 and 2nd—
"MAGIC TOWN"
James Stewart - Jane Wyman
"THAT'S MY GAL"
Lynne Roberts - Donald Barry
Program Subject to Change Without Notice.

XMAS SPECIALS--
MACHINE Permanent Wave $5.50
CREAM OIL MACHINELESS........ $6.50
SHAMPOO, Set, Rinse $1.25

Sharp Park Beauty Shop
Old P. O. Building, County Road
—Appointment Necessary—
COUNTY ROAD—Next to J & L MARKET
Phone AMY O'CONNOR FLANDERS 5-3143

Glen Park Roofing Company

M. B. Castagnetto
Free Estimates
Bus. Ph. JUniper 5-5323
511 Vienna Street
Res. Ph. DElaware 3-7009
175 Dartmouth Street
San Francisco, Calif.

BRUCE B. McINTYRE
Real Estate
NOTARY PUBLIC
LOANS INSURANCE
Telephone FL - 5-3813

SEASON'S GREETINGS from
MARLETTE AND SMITH
Service Station
San Francisco Hiway at Paloma Fl. 5-3982

Dawn Bakery

QUALITY - VARIETY
GOODNESS
and OVEN FRESHNESS
BUY THE BEST—WE DO
Phone 2309 427 San Mateo Avenue
San Bruno, California

Benefit Yourselves
Shop In San Mateo

Jolin Furniture Co.
WINDOW SHADES
Linoleum - Congoleum Rugs
New and Used Furniture
214 B St. Phone S. M. 4-0209
SAN MATEO

LOEWE & ZWIERLEIN
DEPT. STORE
BALCONY KNITTING DEPT.
Large Selection Waste Paper Baskets and Inexpensive Unusual Gifts
317-325 B Street
SAN MATEO

Williamson-Benner
HOMEFURNISHERS
139 B STREET SAN MATEO

POPE'S
DRUG STORE
PERFUMES - STATIONERY
PRESCRIPTIONS
THIRD & B STS.
SAN MATEO

LOEWE & ZWIERLEIN
FURNITURE DEPT.
326 3rd Avenue

CHURCH SERVICES

Catholic Services

At Rockaway Beach Church every Friday from 10:45 a. m. to 11:45 a. m. religious instructions to the children **by the Sisters of the Holy Family.**

At Sharp Park in the Firemen's Hall, every Friday from 9:30 a. m. to 10:30 a. m. religious instruction.

At Rockaway Church, every Sunday at 10 a. m. Mass with singing and sermon by the clergy of Colma Parish.

Christian Science Churches

"Christian Science" is the subject of the Lesson-Sermon in Churches of Christ, Scientist, next Sunday, December 28, with the Golden Text from Isaiah: "The glory of the Lord shall be revealed, and all flesh shall see it together: for the mouth of the Lord hath spoken it" (40:5).

The following citations are included in the sermon:

Revelation: "And there appeared a great wonder in heaven; a woman clothed with the sun, and the moon under her feet, and upon her head a crown of twelve stars: And the serpent cast out of his mouth water as a flood after the woman, that he might cause her to be carried away of the flood. And the earth helped the woman, and the earth opened her mouth, and swallowed up the flood which the dragon cast out of his mouth" (12: 1, 15, 16).

"Science and Health with Key to the Scriptures" by Mary Baker Eddy: "Millions of unprejudiced minds — simple seekers for Truth, weary wanderers, athirst in the desert — are waiting and watching for rest and drink. Give them a cup of cold water in Christ's nome, and never fear the consequences. What if the old dragon should send forth a new flood to drown the Christ-idea? He can neither drown your voice with its roar, nor again sink the world into the deep waters of chaos and cold night. In this age the earth will help the woman; the spiritual idea will be understood. Those ready for the blessing you impart will give thanks. The waters will be pacified, and Christ will command the wave" (p. 570).

★

Ocean Shore Parish

The Little Brown Church
by the Sea.
H. D. Harkins, Minister

This Last Sunday of the Year. We look into the face of a challenging New Year, expecting great things from the Hand of God for our Church and Community.

Pastor's theme 11 a.m.—"The Magic Name."

Evening Hour of Song 7:45 p.m. Pastor's Theme—"Gifts of Wise Men."

Bible study topic "Light." Wednesday, 7:45 p.m.

The Radiant House of Prayer with a hearty welcome for all.

Closed Mondays

Other Days Open 6 a. m. And Closes 8 p. m.
Peter's Restaurant
6286 Mission Street
DALY CITY

Girl Scout Xmas Activities

The Senior Patrol held their Xmas party at the home of Miss Theasa Tuhoy in Vallemar on Wednesday evening. Xmas carols were sung, games played and an amateur hour program was a great source of amusement. Refreshments were served.

Those present were Mrs. Helen Kitson, leader; Mrs. Delores Jackson, assistant leader; Annie Mendonca, Faye West, Martha Brown, Andree Cuthbertson, Eloise Walker, Mavis Perry, Delores Johnson, Delphina Alonso, Lea Bryon and Pim Chavain.

—

The Intermediates held their Xmas party at the home of their leader, Mrs. Sylvia Longenecker, 368 Pedro Terrace, Thursday afternoon. The scouts sang Xmas carols, exchanged gifts and enjoyed light refreshments.

Those present were Barbara Pelton, Claudell Lawerence, Neva West, Shirley Ellis, Laura Harris, Patricia Simms, Margaret Raver, Cleo Butler, Roberta Christensen, Viola LaFrance and Mary Jane Hamilton, assistant leader.

—

The Brownies held their Xmas party at the home of their leader Mrs. Mildred Cydrus, 158 Salada avenue, Wednesday afternoon. Games with prizes were played and an exchange of gifts and light refreshments were served. Sixteen Brownies were present. Mrs. Angie Kruse assisted.

SUBSCRIBERS' SERVICE

1924 Harley Davidson Motor Cycle, 1st class condition, $425. See Ralph DeNio, Flanders 5-3802, County Rd., Sharp Park.

Wanted—To rent or buy a hospital bed. Must be in good condition. E. Fry, Flanders 5-3652.

ICEBOX—50 lb. size, $6. Call Saturday or Sunday, R. S. Smith, 229 Moana, Sharp Park.

Want a Ride—with someone from Monday to Saturday incl., who parks at Union Square garage or vicinity and who arrives in San Francisco from 9 to 10 a.m. and leaves at 5:30 to 6 p.m. Will pay $10.00 monthly. Phone Fl. 5-3856.

HOW YOU WILL BENEFIT BY READING
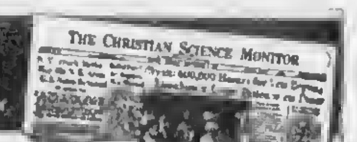
the world's daily newspaper—
THE CHRISTIAN SCIENCE MONITOR. You will find yourself one of the best-informed persons in your community on world affairs when you read this world-wide daily newspaper regularly. You will gain fresh, new viewpoints, a fuller, richer understanding of today's vital news—PLUS help from its exclusive features on homemaking, education, business, theater, music, radio, sports.
Subscribe now to this special "get-acquainted" offer —1 month for $1 (U. S. funds)
The Christian Science Publishing Society PB-5
One, Norway Street, Boston 15, Mass., U. S. A.
Enclosed is $1, for which please send me The Christian Science Monitor for one month.
Name
Street
City Zone State
Listen to "The Christian Science Monitor Views the News" every Tuesday night over the American Broadcasting Company

Casey's
WASHING MACHINE SERVICE
—Repairing on—
ALL MAKES AND MODELS OF
WASHING MACHINES
Free Estimates
Free Pickup and Delivery Service
—ALL WORK GUARANTEED—
PHONE FLANDERS 5-3430

DR. FRED R. ALLAN
Dentist
—GAS GIVEN—
33 SAN FRANCISCO BLVD., SHARP PARK By Golf Course
No Appointments Necessary

JANOVITZ'S
General Merchandise
SOMETHING NEW IN EVERY DEPARTMENT
EVERYTHING FOR XMAS SHOPPING
—S and H Green Stamps—
Phone FL 5-3829 1107 San Francisco
Sharp Park, California

Wishing All Happiness
at
XMAS and NEW YEARS
and throughout 1948

J and L MARKET
County Rd., Sharp Park Phone Fl. 5-3996

DICK'S CAFE
DINNERS
Otto Herling and Al Sohl
and
Chefs Bill and Ruby
The Happiest of Holidays to you and yours
County Road at Paloma avenue
Sharp Park, Calif.
COCKTAILS

Where To Find It In . . . . [illegible] Daly City
A BUSINESS [illegible] DE TO PROGRESSIVE BUSINESS [illegible] NAL CONCERNS

If You Want . . .
A NEW CAR
ANY 1947 MAKE OR MODEL
See—
R. L. STEVENS CO.
In Daly City
6601 Mission Street

Bruce and Griffin
5 & 10c Store
6321 MISSION STREET
Phone JU. 7-0872

? ? ?

R. & R. Baby Shop
Infants and Childrens Wear
Children Gifts and Toys
Babies and Childrens Shoes
6268 MISSION STREET
Phone JU. 7-2703

Daly City Hardware
Hoover Vacuum Cleaners
Easy Washers
Sherwin-Wiliams Paints
Seeds and Garden Supplies
6309 MISSION STREET
Phone JU. 4-7412

E. J. MULLANEY
MEMORIALS
Plant Opp. Holy Cross Cemetery
Phones: Bus. JU. 7-8482
Res. MO. 4-9662

? ?

DALY CITY UPHOLSTERY
2 REASONS WHY ! !
THE BEST FOR LESS
Custom Built Sets
6373 Mission Street
Phones: Bus. JU. 7-6499
Res. JU. 5-5838

SHOE REPAIRING
IS MY BUSINESS
Alexander Kantor, Prop.
6146 MISSION STREET
Daly City

? ? ?

DAMAGED DOCUMENT

--PACIFIC MANOR NEWS--

Mr. and Mrs. James D. Pechtel and daughter Kimbell of 533 Freemont avenue moved into their new home December 20. Mrs. Pechtel is a native of California and was born in Hollister. James came from Chattanooga, Tenn., twelve years ago. He is employed by the De-Soto Cab co. since he has been discharged from the Army and was a Tech Sergeant. Mrs. Pechtel is a talented artist and was employed by Mark Harrington, prior to her marriage. Mr. and Mrs. Pechtel and "Kim" plan to spend the holidays with James' parents Mr. and Mrs. Pechtel of El Granada. The latter couple have constructed a beautiful outstanding modernistic home in El Granada. It is a white stucco, low, rambling home with full length "heat erradiating" windows. The panoramic view that meets the eye is awe inspiring.

—

Mr. and Mrs. Kenneth Fitch and family were pleasantly surprised Saturday night when a group of their friends gathered at their home, 519 Freemont avenue and gave them a house warming party. They were presented with an exquisite Ming Tree. Those present were Mr. and Mrs. Wm. Meyers, Mr. and Mrs. Tom Wilson, Mr. and Mrs. James Morton, Mr. and Mrs. Ed. Hilborn, and Mr. and Mrs. Roy Smith. The evening was spent in playing cards, and at a late hour refreshments were served.

—

Mr. and Mrs. Richard Johnston, 527 Freemont avenue moved into their new home December 20. They are both natives of Columbus, Ohio. While Richard was in the service he was stationed in San Francisco and liked it so well he and his wife decided that when he was discharged they would make their home here. Two years ago they came back to San Francisco and are now employed by the Western Electric. They are very happy in their home and present location.

—

Mrs. Tom Irby, 240 Avalon drive Mrs. Walter Campbell, 524 Johnson avenue and Mrs. Hugh Agens, 527 Edgemar avenue have graciously consented to accept written news items at their home. It is the sincere wish of this publisher to make a prominent place in this paper for the social activities of Pacific Manor. To accomplish this we must have the cooperation of the ladies. So jot down your news items and leave it at one of these address, so they may be picked up on Monday and Tuesday nights.

—

Visitors at the Tom Irby residence, 240 Avalon drive were Mr. and Mrs. E. Jackson of San Francisco and John A. Hibbert as a dinner guest Wednesday and Thursday evening.

—

Mr. and Mrs. R. J. Robinson and two daughters Sherry Lee age four and Beverly, one year, moved into their new home, 515 Freemont December 20. Mr. Robinson is a native of San Francisco and Mrs. Robinson originally from Atlanta, Georgia. Mr. Robinson spent six years in the service and since his discharge is employed by the De Soto Cab Co. Mr. Robinson and Mr. and Mrs. James Pechtel have been close friends since they attended school together in San Francisco. Both families had the good fortune to purchase homes on the same avenue and two doors apart.

—

Tom Irby 240 Avalon drive, spent the week end in bed. Mr. Flu is a bad foe, Tom!

—

Mr. and Mrs. Clem Kalvelage, 232 Avalon Drive, moved into their new home in November. Clem is employed at Kramers Men's Clothiers in West Portal since he was released from the Merchant Marines, where he served three and one-half years. Clem has lived in San Francisco many years. Mrs. Kavelage was formerly employed by the F.B.I. in Washington, D.C. for years and also in San Francisco for the same length of time. She gave up her position to enjoy her lovely new home and she states she is very happy here in Pacific Manor and enjoys her new mode of life very much.

Mr. and Mrs Daniel Sullivan and daughter Darleen at 539 Freemont avenue moved into their new home about a week ago. Mrs Sullivan is practically a native of California, coming to this state when she was an infant. Daniel is a native of Corona, Long Island and lived in California for the past six years. He is a business agent for the Sailors' Union of the Pacific. The couple are entirely satisfied with their home and the weather here on the Coastside.

—

Mr. and Mrs. Franke Thomas and son Raymond (2½ yrs.) of 540 Freemont avenue moved into their new home Monday afternoon of this week, coming from San Francisco where they lived at the Panhandle of Golden Gate Park. Franke has been employed by the Liquid Carbonic Corporation for the past twenty years. In fact, he states that he fairly grew up with the Corporation, as his father John A. Thomas was president of the company, but since has retired and is now living in Los Angeles. Mr and Mrs. Thomas and Raymond left Tuesday to spend the holidays with the former's parents. Franke is on a two weeks vacation and also an undetermined length of time, which has accumulated. This latter time can be used, says Franke, in a very worthwhile manner getting settled in the new home. In fact it was so "NEW" that at the time of this interview the family had just moved in three hours before, but one would never have known it as the house was in perfect order. Raymond has his new "Flame thrower gun" in action and fighting an imaginary foe and was all dimples and smiles over his apparent victory over his enemy.

—

Mr. and Mrs. Ed. Wilson and daughter Sandra, Mr. and Mrs. Walter Hillyer and sons James, Walter and Joseph were Sunday dinner guests at the home of Mr. and Mrs. Walter Campbell and son Ronald of 524 Johnson avenue.

—

Mr. and Mrs. Dwight Clarke and son Dwight, Jr. and the latters paternal grandmother Mrs. Clemence Chauveie and her three charming teenage children Johnny, Pim and Polly all live at 508 Freemont avenue. Incidently, Polly returned Monday evening of this week from a month's trip visiting her brother and sister-in-law in El Paso, Texas and friends in Pasadena. Dwight has been in the employ of the J. V. Moan Commissary company for the past fourteen years, with the exception of the three years he served in the Armored Division of the U. S. Army. Pim is a girl scout and is now with the Senior Patrol. She has a puppy, which she raised on a bottle and when they came by train to San Francisco, Pim relates that the dog rode in the baggage car. The conductor insisted they must be related because they both had the same name, "Pepper."

President of Boy Scout County Council Re-elected Fifth Time

For the fifth consecutive year, Philip N. Lilienthal Jr., of Hillsborough, was unanimously elected president of the San Mateo County Council of the Boy Scouts of America at Brewer Hall of St. Paul's Church, Burlingame recently.

Chester Armstrong of Redwood City was elected executive vice-president, and Edwin Foss of Burlingame and A. E. Morgan of San Bruno, vice-presidents. Louis Colagiovanni was named treasurer. Ian Campbell wa sappointed field commissioner for Cubbing and Lt. Com. Holmes R. Benson, USNR, was named field commissioner for Sea Scouting.

J. J. Aliamus, Houston James, Rev. Francis P. Foote, Thomas Reynolds and Robert Hamilton of Burlingame; John B. Cockroft, John F. Linden, Charles S. Morris, Dr. J. M. Foley, J. V. Christie, Ian E. Lang, Norman Rushton and Elmer Ross of San Mateo were elected to membership on the executive board.

Those elected to the board from Hillsborough were E. J. McClanahan, Percy Barker, Brayton Wilbur, E. J. Timmons and Peter Bouquet.

Elected to the executive board from the Southern Division were Bert Werder, W. P. Stevens, Stanley E. Marcus and Louis B. Dematteis of Redwood City, John Volpiano of Woodside, Thedore Brown of Atherton; Henry Glaves and George Cook of San Carlos, and G. R. Angus, Rev. Thomas McKeon and O. H. Olson of Menlo Park. Those elected from the Northern Division were Neil McCallion, R. Juhre and Willard Engvall of San Bruno, and Dr. J. C. McGovern and L. C. Dilley of South San Francisco.

LIBRARY HOURS FOR ROCKAWAY BEACH

Monday—4 to 5 p.m.
Wednesday—4 to 5 p.m.
Friday—10 to 12 a.m.

ROCKAWAY Rendezvous
Rockaway Beach
ITALIAN DINNERS
Cocktails and Mixed Drinks
—Kitchen Closed on Mondays—
DINING ROOM OPEN ALL OTHER DAYS
From 4 P.M. to 11 P. M.
Mary Podesta Joe Rubatto
PHONE FL. 5-3712

The MERRIEST HOLIDAYS EVER!
Chuck Bublak
"Just Around the Corner"
From Sharp Park Market—
(His Former Location)
Telephone Flanders 5-3626

DAVIES VARIETY STORE

SEASON'S GREETINGS
and a
Happy New Year To All
Phone FLanders 5-3984 Sharp Park, California

Expert Shoe Repairing
SEE PISANI THE SHOE DOCTOR
—GET THOSE WORN SHOES REPAIRED—
—also—
SADDLES, BRIDLES, BELTS and PURSES
Made to Order
Expert Taxidermy a Specialty
M J LEATHER WORKS
MYRTLE and JOE
SHARP PARK - - - - - CALIF.

NEW YEAR GREETINGS

The Carolyn-Ruth Shop
(Carolyn Washburn and Ruth Derry)
—Located in Sharp Park Cleaner's Building—
Phone Flanders 5-3809

• •
EASON'S GREETINGS
from
ND SMITH
ation
Paloma Fl. 5-3982

Bakery
ITY - VARIETY
OODNESS
EN FRESHNESS
IE BEST—WE DO
27 San Mateo Avenue
alifornia

SHARP PARK GROCERY
DICK PLATE & SONS

May the light of Xmas Continue to gladden your heart.
COUNTY ROAD PHONE FL. 5-3422

DAMAGED DOCUMENT

THIS ROLL OF
FILM CONTAINS ALL
AVAILABLE ISSUES
IN THEIR BEST
POSSIBLE CONDITION

SHARP PARK BREAKERS
SAN MATEO COUNTY CALIF
JAN 1944 DEC 1947
FILMED BY
BAY MICROFILM INC
LIBRARY MICROFILMS DIV
PALO ALTO CALIF

END

700292 MV